NOV 23

Plymouth District Library
223 S. Main Street
Plymouth, MI 48170-1687

Plymouth Observer

VOLUME 110 NUMBER 23 | THURSDAY, NOVEMBER 23, 1995 • PLYMOUTH, MICHIGAN • 118 PAGES | SEVENTY-FIVE CENTS

© 1995 Observer & Eccentric Newspapers, Inc

DON'T BLAME CARRIER FOR LATE DELIVERY

Today's late delivery is not the fault of your Observer carrier.

Due to technical difficulties, we were unable to get the newspapers out on time.

IN THE PAPER TODAY

ARTS & ENTERTAINMENT

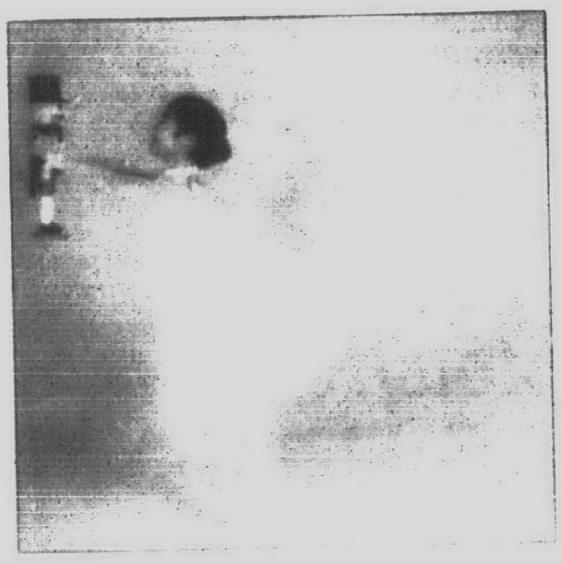

Dance: *Local ballet companies ... present ... ballets ...* 1B

Light bright: *Metro Detroit ... Nutcracker ...* 1B

LOCAL

Gobble gobble: *... Thanksgiving ...* 3A

COUNTY NEWS

Keeping: *... Grade ...* 6A

COMMUNITY LIFE

Hopeful sign: *...* 5A

SPORTS

Postponed: *There was support ... to a basketball game Monday night at Utica A regional semifinal between Plymouth Salem and Novi was rained on the Novi ... Douglas ... the Novi ... was delayed ... Varsity ... scheduling problem ... the Park team ...* 1C

INDEX

Arts/Ent.	1B	Pets	6C
Classified	E, H	Rentals	6E, 6F
Announcements	3G	6 Days	6H
Autos	6G	Movies	8B
Crossword	5B	Opinion	10, 11A
Employment	3F, 4G	Sports	1C
Merchandise	3G	At Home	1D

HERE'S HOW TO REACH US

Newsroom	313-459-2700
Newsroom Fax	313-459-4224
Sports	313-953-2104
Reader Comment Line	313-953-2042
Classified Advertising	313-591-0900
Display Advertising	313-591-2300
Home Delivery	313-591-0500
Cable TV Weekly	313-953-2182

Township mulls water problems



Plymouth Township officials are trying to stop a second occurrence of a water scare that happened last week. They said the city of Detroit didn't notify them of the problem.

BY KEVIN BROWN
STAFF WRITER

After last week's water safety scare, Plymouth Township officials say they want to head off a repeat.

The scare was sparked by a half-hour long pump station failure Nov. 14 at a City of Detroit Water and Sewerage Department facility at Joy Road and Main Street. That caused a drop in water pressure for some township residents, causing officials to issue a boil water advisory for most of west Plymouth Township.

Township officials say it's frustrating that they learned of the problem through calls from residents — not from the Detroit Water and Sewerage Department.

"It sure would have been nice to see a fax there; you have to be responsible," said Jim Anulewicz, township director of public services. "This cannot occur again in this community."

"We have to sit down and discuss the situation. There has to be a resolution everyone agrees to and there's got to be some consequences established, whether it is by the state Health Department or county Health Department," Anulewicz said.

James Health, assistant director of water operations for the Detroit Water and Sewerage Department, was unavailable for comment Monday.

To begin work to resolve the problem, Anulewicz has asked township Department of Public Works Manager Tom Hollis to prepare a report to be given to the township Board of Trustees at the next meeting Tuesday.

Anulewicz said he's asked that the report provide a timeline of events pertaining to the water emergency, an analysis of any failures by the Detroit

See **WATER**, 4A

Streetscape is dedicated





Almost done: *A ceremony to dedicate the streetscape project happened Sun... Above ... DDA Director Steve Guile speaks.*



Unveiled: *Plymouth Mayor Ron Loiselle and DDA Chairman Lee Harrison unveil a painting of Main Street, as DDA members look on.*

Streetscape work nears completion

After years of planning and months of construction work, the near-completion of the downtown Plymouth streetscape project was celebrated with a ceremony Sunday on Main Street off of Kellogg Park.

Street and sidewalk work on the $2.5 million project started in May. But some unseasonable weather and slow progress by a few construction sub-contractors meant work on the project this season was only finished Monday. That's when a final layer of asphalt was laid on Main Street and Ann Arbor Trail.

Next spring, the project will officially wrap up with street and sidewalk work on Main Street south of the Mayflower Hotel, to Wing Street.

In remarks to a crowd that attended the ceremony, Downtown Development Authority Director Steve Guile stressed that the project "is not for any one individual or organization."

An upgraded downtown, project backers have said, will benefit businesses and residents because a thriving downtown helps bolster Plymouth's image, and that maintains property values.

Among those joining Guile in speaking during the dedication ceremony were DDA Chairman Lee Harrison and Mayor Ron Loiselle.

Santa's arrival kicks off downtown promotion

... By ... Staff ...

... Santa ... downtown ... kicks off ... season ... scheduled to arrive ...

And Plymouth ... Downtown Development Authority ... seeking to get ... some special attention for the city's ... and improved ... from ... Detroit TV ... radio and newspaper ...

Mary Layne & ... the DDA's public relations consultant ... has been ... together a pretty precise ... plan ... said DDA Director Steve ...

It centers around a lot of the activities ... he said.

Fred Marx of Marx Layne said: "We're basically telling people that coming to Plymouth is like reliving childhood.

"It's a leisurely experience, and the variety of shops allows for a greater assortment of unique merchandise," he said. "If people are looking for more traditional holiday merchandise and gifts as an alternative to other mall stores.

Unlike the malls, you can pull right up in front of your favorite store or you can park in one spot and walk around," he said.

The round of Christmas related activities opens at ... p.m. Sunday as Santa arrives at Kellogg Park. His house, which used to sit on a platform on top of the park fountain, will now rest on the new brick apron along Main Street on the west side of the park.

A family sing-along will also be part of the festivities and several community dignitaries will join in welcoming Santa back to Plymouth.

In conjunction with Santa's arrival Sunday, the Downtown Merchant's Annual Christmas Open House will show shops decked out in their holiday best, with many providing refreshments, said Fran Toney, executive director of the Plymouth Community Chamber of Commerce.

"We're excited because the ...

See **PROMOTION**, 4A

E-mail your hometown paper

The Observer Newspaper group is now making available to its readers the option of communicating with us via E-mail.

Same day communication, postage free, can be achieved by those with E-mail service by sending messages to *newsroom@oeonline.com*. Messages may be sent to that address for staff members at the Livonia, Plymouth, Canton, Westland, Redford and Garden City Observers.

Readers may send letters to the editor, story suggestions, reactions to stories, or make general comments to our news staff. All E-mail messages sent to newsroom@oeonline.com will be forwarded to the appropriate editor or reporter.

Chamber sing

The Plymouth Community Chamber of Commerce will sponsor "Plymouth Families Sing Christmas" 6 p.m. Sunday, Dec. 3, in Kellogg Park.

Celebrity singers will include District Judge John MacDonald and Plymouth Mayor Ron Loiselle.

Each singer will receive a candle and hot cider will be served. People are asked to bring canned goods for the Salvation Army.

Also, Christmas trees displayed in Kellogg Park are still available. For a fee of $40, a family, business, or community organization can adopt a tree to decorate. Decorating days are Dec. 2-3, with the dedication on Dec. 3. The chamber will provide lights for the tree. For more information, call 453-1540.

PLYMOUTH PIPELINE

Certified site

The Ford Motor Co. Sheldon Road Plant has gone wild.

The site was certified as a Corporate Wildlife habitat recent at an awards banquet for the Wildlife Habitat Council's Seventh Annual Symposium, Wildlife, Environment and Business.

A committee at the plant, with help from the state Department of Natural Resources, the state Soil Conservation service and other agencies, is working on a 600-tree nursery and a 13-acre wildflower garden.

11/23

District seeks new volunteers

■ The district is seeking volunteers for its District Enrollment and Facilities Committee. Members will be selected in a random drawing at the Nov. 27 Board of Education meeting.

Plymouth-Canton Community Schools district is looking for people interested in helping the district project future enrollment and student housing needs, in light of the ongoing residential construction throughout the district.

The district is seeking volunteers for its District Enrollment and Facilities Committee. Members will be selected in a random drawing at the Nov. 27 Board of Education meeting.

A cross-section of volunteers is needed. On the committee will be: three parents representing children at the elementary, middle and high school levels; two at large residents without children in school in Canton; one at large resident without children in school in Plymouth or Plymouth Township; one district administrator; an elementary, middle and high school teacher; one support staff person; and one central office administrator.

The committee's charge will be to draft a short-term, two-year plan, and a long-term, five-year plan.

It's hoped that the short-term plan will be ready to present to the board of education in January, and that the five-year plan will be completed by March. The committee will begin its work in December.

Interested individuals may call the schools' community relations office at 416-2757.

Hearing set on office use request

The following actions were taken by the Plymouth Township Planning Commission at its Oct. 18 meeting. The commission:

■ Set a public hearing for Nov. 15 on a Continental Cable request for special conditions for office use of property on the west side of Beck Road, south of Five Mile Road and north of the Metro West industrial park.

■ Set a public hearing for Nov. 15 on a request by Alan Tanski for special use of property on the south side of Ann Arbor Road west of Marlowe and east of Elmhust for indoor and outdoor sale of new and used cars.

■ Approved amending existing use subject to special conditions for Haggerty Metals on the west side of Haggerty Road south of Schoolcraft and north of CSX Railroad.

■ Set a Dec. 13 public hearing on a request from the township Planning Commission to amend a township ordinance pertaining to churches.

■ Approved a final site plan for TMP International Inc. on the west side of Fogg Street, south of Five Mile Road and north of Helm Street.

■ Granted tentative site plan approval for Penske Truck Leasing Co.'s planned development south of Schoolcraft Road and north of CSX Railroad.

■ Granted tentative site plan approval for the Plymouth Trade Center planned for the east side of General Drive south of Ann Arbor Road and north of Joy Road.

■ Approved site plans for Kemkraft Engineering Inc. and D and R Group at Metro West Industrial Park.

■ Approved a site plan for Neubauer Mini Storage on the east side of Beck Road south of Five Mile Road and north of Corporate Park Drive.

Students offered financial aid advice

■ Judy Tatum, director of admissions at Eastern Michigan University, will provide parents with information regarding financial aid options for students who will be attending college.

The Plymouth-Canton Educational Park counseling offices are sponsoring a "Financial Aid Night" for parents of high school juniors and seniors at 7 p.m., Tuesday, Dec. 5, in the Plymouth Salem High School auditorium.

Judy Tatum, director of admissions at Eastern Michigan University, will provide parents with information regarding financial aid options for students who will be attending college. Tatum formerly was EMU's director of financial aid.

"The whole idea of the night is to familiarize parents with the complete financial aid picture, as well as an opportunity for them to complete the free financial form," said counselor Gloria Banks.

No admission will be charged for the program.

Salem High School is at 46181 Joy Road in Canton.

Report available on school enrollment

Residents in Plymouth-Canton Community Schools may purchase for $6.68 a copy of the school district's Enrollment and Facilities Report.

The report was presented to the board of education at its Nov. 13 meeting.

Included is information regarding attendance boundaries, district criteria for supporting attendance boundaries, geographic areas of concern, enrollment projections, data regarding school buildings and their capacities, and recommendations for consideration.

The district is appointing a committee to review the report and make short- and long-term recommendations to the board in early 1996. The board will select committee members at its Nov. 27 meeting by random draw.

The committee's charge will be to make district enrollment recommendations with two- and five-year plans.

Those interested in receiving the report may call the schools' community relations office at 416-2757.

LUNCH MENU FOR SENIORS

The senior citizen *nutrition program will serve these hot meals the week of Dec. 4. Meals will be served at noon at Tonquish Creek Manor, 1160 Sheridan in Plymouth (453-9703), and at 11:30 a.m. at the Canton Recreation Center, 44237 Michigan Ave. at Sheldon in Canton, 397-5444.*

Call 24 hours in advance for reservations. Call for cancellation. Suggested donation is $1.50.

Monday

Hungarian goulash, carrots, grape juice, fruited gelatin, white bread, margarine and milk.

Tuesday

Chicken stuffems, gravy, butternut squash, brussel sprouts, chocolate chip cookie, marbeled rye, margarine, and milk.

Wednesday

Pork chop with gravy, mashed potatoes, green beans, applesauce, dinner roll, margarine and milk.

Thursday

Sloppy joe, hamburger bun, peas and onions, coleslaw, banana, margarine, and milk.

Friday

Chicken pastie, LS gravy, asparagus, tossed salad, low calorie Italian dressing, strawberries, and milk.

Downtown streets closed to motorists

Portions of two downtown Plymouth streets were closed to traffic for nearly four hours Saturday, after a Plymouth Township resident found a pipe bomb and brought it to Plymouth city police.

Plymouth Police Chief Robert Scoggins said a portion of both Main and Church streets adjacent to Plymouth City Hall were closed from 4:40-8:30 p.m., after the metal pipe with a fuse was brought to city hall.

Scoggins said police closed the streets as a precaution. The streets were reopened after a Michigan State Police bomb squad took the device away. Scoggins said the device was taken to a safe area and disarmed.

Plymouth Township police are investigating the incident, as the device was found in the township.

Plymouth Observer

(USPS 436-360)

Published every Monday and Thursday by Observer & Eccentric Newspapers, 36251 Schoolcraft, Livonia, MI 48150, second class postage paid at Livonia, MI 48151. Address all mail subscription change of address, Form 3579, to P.O. Box 2428, Livonia, MI 48151. Telephone 591-0500.

HOME DELIVERY SERVICE

Newsstands — Per copy, 75¢
Carrier — Per copy, 40¢
Mail — Yearly, $55.00

All advertising published in the Plymouth Observer is subject to the conditions stated in the applicable rate card, copies of which are available from the advertising department, Plymouth Observer, 744 Wing Street, Plymouth, MI 48170, (313) 459-2700. The Plymouth Observer reserves the right not to accept an advertiser's copy. Observer & Eccentric Newspapers, all rights reserved. Neither this newspaper and/or publication of an advertisement shall constitute final acceptance of the advertiser's copy.

PLYMOUTH NURSERY'S

Christmas in the Country

Come for the Fun! FREE
- Hay rides for the kids
- Cider and doughnuts
- Pictures with Santa

Special Events Sat. & Sun. 11-4 pm

CHRISTMAS GREENS
We carry one of the largest selections of fresh Christmas greens around! Come see the selection, the quality!

FRESH HOLLY BUNCH
Green $2.99
Variegated $3.49

PRE-DECORATED LIFE-LIKE WREATHS
Now 25% off

BOXED GLASS ORNAMENTS
In a rainbow of colors to accent any holiday decorating!
25% off

TREE GARLAND
In a multitude of colors and styles
25% Off

FRESH WREATHS
for home or office 18" to 48" in many varieties

SPECIAL
Balsam or Douglas Wreath
22" Plush
Only $7.99
REG. 89.99

FRESH ROPING/GARLAND
Cedar • Douglas • Pine • Mixed and More!

MICHIGAN CEDAR
50 ft. Heavy Grade
Now Only $24.99
REG. $36.99

LIFE-LIKE TREES
Come see our forest of life-like trees! High quality! Competitive prices!
This Week:
6-1/2 FT. BLACK HILLS SPRUCE
Now $99.00
REG. $119.00 #6037-057
Plus 25% off all of the "Christmasland" decorations!

HOME & GARDEN SHOWPLACE
PLYMOUTH NURSERY and GARDEN CENTER
453-5500
CHRISTMAS HOURS: Mon.-Fri. 9-8 Sat. 9-6 Sun. 10-6
OFFERS EXPIRE 11/29/95
9900 Ann Arbor Rd.
Just 10 minutes west of I-275

READER SERVICE LINES

OBSERVER NEWSROOM E-MAIL

■ Readers can submit story suggestions, reactions to stories, letters to the editor or make general comments to any member of our news staff through E-Mail via the Internet at the following address: newsroom@oeonline.com.

HOMELINE: 313-953-2020

■ Open houses and new developments in your area.
■ Free real estate seminar information.

CLASSIFIED AFTER HOURS: 313-591-0900

■ Place classified ads at your convenience.

CIRCULATION DEPARTMENT: 313-591-0500

■ If you have a question about home delivery or if you did not receive your paper, please call one of our customer service representatives during the following hours:
Monday and Thursday: 8 a.m — 6 p.m.
Tuesday, Wednesday and Friday: 8:30 a.m. — 5:30 p.m.

FAX LINE: 1-800-967-5904

■ You can use a MasterCard or Visa to access the following information from our classified ads. This service is available by noon Wednesday and Saturday.
Item No. 9402: Looking for a place to rent or someone to share an apartment with? Get a listing of our rental classifieds. Cost: $5.95
Item No. 9700: Collectibles: Auction sales, Antiques crafts, rummage sales. Cost: $5.95
Item No. 9800: Recreation: boats, motorcycles, campers, airplanes, etc. Cost: $5.95
Item No. 9822: Vehicles: Used trucks, vans and all makes of automobiles. Cost: $39.95

O&E ON-LINE: 313-591-0903

■ You can access On-Line with just about any communications software—PC or Macintosh. On-Line users can:
- Send and receive unlimited email.
- Access all features of the Internet—Telnet, Gopher, WWW and more.
- Read electronic editions of the the Observer & Eccentric newspapers.
- Chat with users across town or across the country.

To begin your On-Line exploration, call 313-591-0903 with your modem.
At the login prompt, type: new
At the key prompt, type: 7082

ON-LINE HOTLINE: 313-953-2266

■ If you need help or have questions, call the On-Line Hotline at the number above.

THE Observer NEWSPAPERS

1995 General Excellance Award

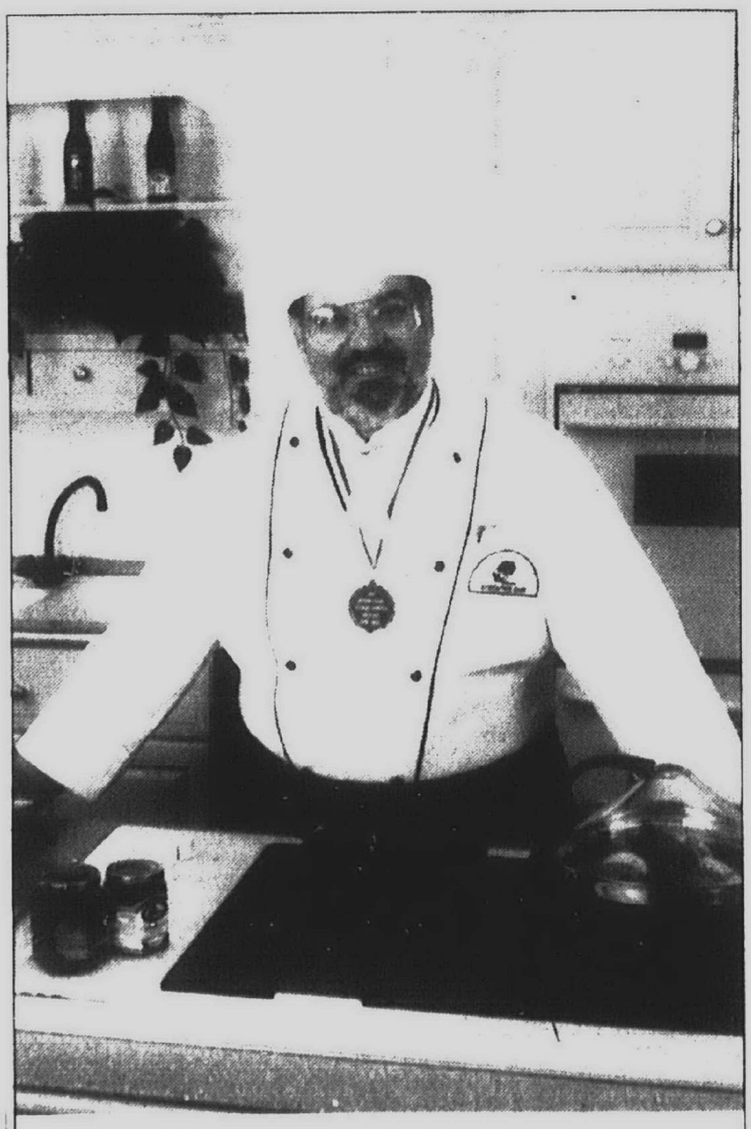

MEET NATIONALLY KNOWN CHEF J. WARREN

You can enjoy four hours of the "30 Minute Gourmet" as he shares his favorite recipes with you in our store.
1 pm - 5 pm in the Gourmet Shop.

Saturday, November 25
Livonia

Sunday, November 26
Grosse Pointe

Jacobson's

HOLIDAY HOURS

Ann Arbor 313-769-7600 • Birmingham 810-644-6900
Dearborn 313-565-9600 • Grosse Pointe 313-882-7000
Livonia 313-591-7696 • Rochester 810-651-6000

Young chefs talk turkey with fixings

BY M.B. DILLON
STAFF WRITER

Who says your Thanksgiving menu has to include the same recipes year after year?

First- and second-graders from Hulsing and Smith elementaries have brainstormed some original holiday recipes. The students and their teachers Sally Evans, Klo Phillippi, and Dee Chapell were big-hearted enough to share them.

Some are variations of dishes the Pilgrims and Indians enjoyed. Others are clearly 20th-century dishes the colonists and Native Americans no doubt would have loved.

Even if you decide to prepare a traditional Thanksgiving meal, you may want to try these variations. The recipes have been tried in the Observer kitchen, and we're here to say they're certainly original, and delicious.

Turkey Dinner for Five
with Cameron
"My Nickname is Michael" Nettle

"I would go hunt for a turkey. A six-foot-tall wild turkey. I'm really good at hunting, but we don't have my yellow rifle anymore because my brother threw it in the garbage. is just 3-and-a-half, and he just got his shots.

"I would pluck it, and cut the head off, and then put it in the oven. Cook it until 8 o'clock at 14 degrees.

"When it's done, take off the legs. My brother would eat it all, even the bones."

Stuffing

one potato
three onions
four carrots
about 10 celery

We put in a little bit of pepper, and cook it about three minutes in the microwave. After it's all done, put it on top of the turkey. Then you can put carrots all around it, and a little bit of pepper on top.

"We have ice cream for dessert. Then we would go up to my room and play my kind of games, like jump rope and the crab walk or the frog walk. We'd play with my robot. It's purple and lightish grey.

Nick Taggie's
Five-course
Thanksgiving Dinner

"I would buy a 30-lb. turkey at Arbor, because my dad would eat three legs, my mom would eat the middle, I would eat the sides and skin, and my Grandma and Grampa would eat the rest of it, and whatever's left.

"First we have to get the pan hot. You can't have a cold pan. Put the turkey in the oven at 360 degrees for about two hours."

Broccoli

"We always have a vegetable with our meal. I'd get a 26-and-a-half pack, because we do have a lot of people. We just kind of stir it up with oatmeal, and keep it cold. It doesn't sound so good, but it's pretty good."

Corn

"I would buy about three cans, because our family is a fan of corn. Put it on for about 27 minutes and put it up to 200 degrees. Don't forget salt and pepper."

Potatoes

"We have three kinds of potato recipes. We have one where we put it in the microwave for 37 minutes. One we put in the oven up to 13 degrees. We put it on for 26 minutes. If we put it on top of the stove, we put it on for 27 minutes. You can put gravy on top, or butter, or you can mix in the leftover broccoli, heated up.

"We would have to have some kind of fruit. Then we would have to have ice cream. My favorite is mint chocolate chip, chocolate and strawberry with the black stuff in it. One more thing — I like the sprinkles, dots, and that chocolate dye stuff you pour on it."

Clint Korpalski's
No-Fuss Bird

"I would get a 10-pound turkey in the woods. Cut his head off, take the wings off and cook it in the oven for a half hour at three degrees. Cook some corn in a pan in the oven at four degrees for one-and-a-half hours. And have vanilla ice cream for dessert."

Courtney Forrester's
Thanksgiving Dinner in a Jiffy

"Get a six-pound turkey at Meijer. Thaw it for 10 hours and cook it in the oven at 10 degrees for two minutes. Get two pounds of green beens. Cook 'em for two minutes at two degrees on the stove. Nothing else."

Alexa Soltau, Emily Scrimger, Mallika Sahay, and Quenton Thornberry's
Feast for Four

"Buy two batches of turkey, and put it in the oven for a half hour at 302 degrees.

"Get 14 potatoes. Mash 'em and put 'em in the oven for 16 minutes. The oven should be 14 degrees. Add butter."

"For dessert, have apple pie. Buy four apples. Cut them up and put them in chocolate chip cookie dough for one minute at three degrees."

Stephanie Ross's
Holiday Dinner for Big Eaters

"I'd go to a field where lots of turkeys are, and get a 900-pound turkey. You'd cook it in the oven for 10 hours at 11 degrees.

"I'd get two potatoes at the store by my Grandma's house. Cook them on the stove at 10 degrees for 11 hours. Have some plain meat with it."

Evan "Jimmy Schmidt" Meibers

"I do everything," says Evan. "My mom puts me in charge. It's easy. I'd get a five-pound turkey and cook it. To make mashed potatoes, put them in the microwave. Then mash them up and you get them, potatoes.'

Wolverine Dustin Suttle's
Something Different

"I'd have steak meat. Boil it for 10 minutes. We'd have corn. I'd get 10 ears and boil them for five minutes."

Kylee Phillips' Dressing

"Get 18 mushrooms, 18 onions, and 20 celery. Cut them up and put them in stuffing."

Jessica Leskun's Country Corn

"If I lived in the country, I would go out and pick the corn. I would come back and boil it for 10 minutes. I would get some turkey, a five-pounder at Kroger, and boil it for 30 minutes."

Brandon Rose's
Italian Thanksgiving

"I'd have spaghetti. You need butter, one slice, and salt, one teaspoon, and sprinkle cheese. For the sauce, get three whole tomatoes. Cut them in tiny pieces and put them in sauce. Buy four pounds of spaghetti and boil it for 13 minutes."

Bobby Birkhofer's
Gourmet Corn

"Have 20 kernels of corn. Put them in the microwave for eight minutes. Put salt and pepper on top. I wouldn't have stuffing."

Rachel Stoney
and Lauren Delapaz's
Thanksgiving Dinner with Flair
Cranberries

"I like the kind that's Jell-O, but it's not Jell-O. We might have a couple berries, so people will know it's not Jell-O. We'd have watermelon Jell-O, too."

Stuffing

"Buy 50 carrots, and cut them up. I don't like this, but there is probably broccoli in there," said Rachel. "I'd put in 30 pieces, all cut and smashed. That's how you have it. You'd need 20 mushrooms cut up, but I don't like them. Put it in sauce."

Mashed potatoes

"Buy 20 potatoes. Cut them, and microwave them. Take off the skins, because I don't like the skins. Mash them."

Rolls

"Maybe we could shape them. Some kinds of rolls, if you put them in a shape, they just go back. We would buy the kind that stay in the right shape."

Gravy

"You take one of those squirters with the thing you squeeze on top, and suck up the juice from the turkey." Add a tad of water, just a drop. Put it in the microwave for 10 minutes."

Fruit salad

"Put in strawberries, grapes, watermelon, cantaloupe, bananas, apples, oranges and peaches. Cut them up, except the grapes. But a lot of people cut them in half. Dump them in a big bowl, and mix them up with a big spoon.

Bon appetit!



STAFF PHOTOS BY BILL BRESLER

Pilgrims' feast: *Samuel Hopper, Jeremy Timacdog and Michael Butler enjoy pumpkin bread, compliments of teacher Sally Evans.*



Chefs extraordinaire: *Nick Taggie (left) and Bobby Birkhofer say they could handle Thanksgiving dinner, no problem.*



With gusto: *Cameron Nettle knows exactly what he'd serve for Thanksgiving dinner. The works.*



Thanksgiving planning: *Rachel Stoney (left), Lauren Delapaz and Kevin Delapaz describe the dishes they'd prepare for Thanksgiving.*

'I would buy a 30-pound turkey at Arbor, because my dad would eat three legs, my mm would eat the middle, I would eat the sides and skin, and my Grandma and grandpa would eat the rest of it, and whatever's left. First you have to get the pan hot. You can't have a cold pan.'
Nick Taggie's

Kitchen Glamor
The Cook's World®



For The Cook
Great Gift Ideas!
Preferred by Professionals!

A Michigan-based company since 1950. Will match any advertised price within one week of ad. Continue our excellent service policies. Bridal Registry — by appointment. Excellent cooking classes.

All-Clad
DESIGNED TO MAKE THE DIFFERENCE

All-Clad Ltd. is the cookware to fit your lifestyle of good taste.

Uniquely designed, manufactured in a professional three layer process. The 18/10 stainless steel interior is highly polished and does not interact with acidic foods and cleans in a heartbeat ... The core is pure aluminum, known for excellent heat conduction ... and the exterior is anodized aluminum, a durable scratch resistant finish. The stainless steel handles are securely attached and stay cool. Polished stainless lid fits snugly.

STAINLESS STEEL 6 PC. SET
10" fry pan, 2 qt. sauce pan w/lid, 3 qt. saute w/lid, 6 qt. stock pot (lid interchangeable with 3 qt. saute)



Mfg. sugg. retail $465.00
Sale $299.99
48 units.

6 PIECE SET INCLUDES
10" fry pan, 2 qt saucepan w/lid, 3 qt. sauté w/lid, 6 qt. stockpot (lid interchangeable with 3 quart sauté)



Mfg. sugg. retail $542.00. 48 units
Sale $319.99

ALL-CLAD STAINLESS Cookware's three ply construction combines an outer layer of magnetic stainless steel and an inner stainless steel cooking surface with a core of aluminum. This design helps food cook more evenly by distributing heat up the sidewalls of the utensil. Food does not react with its permanent stainless steel cooking surface, making it easier to maintain. Sparkling stainless steel lids complement the design. And stay-cool, stainless steel handles provide excellent stability and control. Designed for use with conventional gas and electric ranges as well as induction cooktops.

All-Clad Special Gifts

8" FRY PAN
Mfg. sugg. retail $60.00. 72 units.
Sale $29.99

ALL-CLAD STAINLESS STEEL 1 QT. SAUCIER PAN
Mfg. sugg. retail $68.00. 72 units.
Sale $39.99

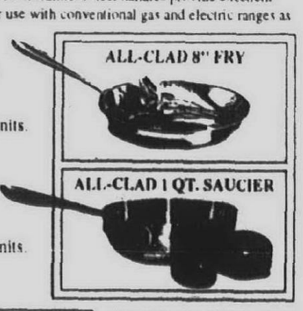

All-Clad LTD Special Gifts

ALL-CLAD 1 QT. SAUCIER PAN



Mfg. sugg. retail $79.00
Sale $49.99
72 units

ALL-CLAD 8" FRY PAN



Mfg. sugg. retail $68.00
Sale $39.99
72 units



PANASONIC BREAD BAKERY NEWEST MODEL
Bakes a large 1.5 lb. rectangular loaf. Three easy steps to perfect homemade bread. Unit has programmable timer, bread modes for basic bread, 100% whole wheat, multi-grain and a dough mode. Recipes, too!
Mfg. sugg. retail $179.95
Sale $149.95
Simply The Best!
Panasonic

PICK UP YOUR 16 PAGE HOLIDAY SALE GIFT GUIDE

Redford
Main Location and Warehouse
26770 Grand River
Btwen Beech & Inkster
313-537-1300
Fax: 313-537-0111

Novi
Novi Town Center
SE off 96/ Novi Exit
Gr. River & Novi Rd.
810-380-8600

W. Bloomfield
Orchard Mall
N.E. Corner
Maple & Orchard
Lake Road
810-855-4466

Rochester
Great Oaks Mall
Walton & Livernois
810-652-0402

ATM AmEx Disc Visa MC

Sale ends Nov. 26, 1995

School trustees hire Dearborn Heights firm for consulting

BY M.B. DILLON
STAFF WRITER

It took some doing, but Plymouth-Canton school trustees finally reached agreement on which long-term planning consultant to hire. The bid went to David Castlegrant and Associates of Dearborn Heights.

Superintendent Charles Little lobbied for New York companies Ciaburri Associates, Inc. and the Gordon S. Black Corporation, which bid the job jointly.

President Penny Ciaburri describes her company as being "committed to building people and organizations." The Gordon S. Black Corporation bills itself as a "premier supplier of market research and consulting service; one of the fastest growing research firms in the United States." Bickert, Prophet, Warren, Barnes and Associates, Ltd. of Glen Ellyn, Ill. also submitted a bid.

With Castlegrant, the district is taking the middle road in terms of cost. The firm's bid was $21,900 plus expenses. Bickert, Prophet offered to do the job for $7,600-$14,400 plus expenses. Ciaburri Associates and Gordon S. Black emerged as the "Cadillac," with a bid of $52,500 plus expenses.

Urging the board to hire Ciaburri and Gordon S. Black, Little said there was money enough in the operating budget for the best, given the fact that some administrative jobs haven't been filled.

"We have to consider where public education is going. Whether you know it or not," Little told the board, "public education is under fire. There is competition to grab money connected with education. The Edison project is looking to measure their progress, and they went out and hired Gordon Black, the best they could get, to see what it was that has changed there.

"I think that is a very telling sign of how stiff the competition is. I know Gordon Black has surveyed hundreds of thousands of people. There wouldn't be a dispute about the validity of the numbers."

Trustees were all over the board before agreeing on Castlegrant.

Trustee Sue Davis said, "I'm struggling with the mere money. It's so different."

Board vice president Mark Horvath said Black's costs were high because of its "national overhead." Horvath wasn't satisfied with Bickert, saying, "In my opinion, they didn't meet the request for the proposal."

The district is hiring the consultant for assistance in surveying the community and drafting a long-range plan. Focus groups will be asked to define what provides value to education in Plymouth-Canton.

Board treasurer Mike Maloney said Castlegrant "represents the best value for the district. I'm a little concerned that Ciaburri has never worked with Gordon Black before."

Little said that given the Class-size Action Partnership; band and special education parents; parents of Talented and Gifted students; and all the other groups vying for attention, "if this survey isn't airtight, it will invalidate the whole process. It's a tool for guidance that will be viewed as flawed."

Trustee Jack Farrow said cost shouldn't be a factor in the decision. "Cost becomes miniscule, because the benefit is so great," he said.

Part of the process will include a community surveying process. Horvath said: "If we are looking to get a squeaky clean survey, there is no such thing. We could go and get the Harris Poll folks to do the same thing. Dr. Little's comment about the competition we are up against is valid. But I'm not sure I see that big a difference in Castlegrant's survey design."

Maloney said Castllegrant appears to have a little more experience in facilitating focus groups, and compiling data in a concise way. "With Castelegrant, we can be relatively certain we would be dealing with the same people. At Black, we would probably deal with different people. I would like to see a closer relationship."

Farrow said Castlegrant would "understand the local idiom and wouldn't have that learning curve to deal with."

Water from page 1A

Water and Sewerage Department and the township, and recommendations on how to correct problems.

"We still have not gotten a good free flow of information on what the problems were," Anulewicz said, from Detroit water and sewer.

To further impress officials with that department that change is needed, the Plymouth Community Chamber of Commerce and Ford Motor Co., which has a plant in Plymouth Township, are putting out a questionnaire for businesses in the township technical parks, so they can detail how the problem affected them.

"We'll get the information back to them (Detroit water and sewer) so they understand real people, citizens and industry, are impacted by that," Anulewicz said.

"Bureaucrats put out a proclamation to boil water; they don't understand what it's like to be on the receiving end of that, the impact," Anulewicz said.

Test results two days after the pump station failure showed no contamination of the township's water. Anulewicz said he also wants to review with health department officials how necessary it is to issue a boil water advisory.

"I'm wondering, is that something that is looked at very carefully?" he said. "If the risk is not there, it's not something that should be imposed on the general public," Anulewicz said, adding he'll seek an answer from county and state health officials.

Township officials are also concerned that when the same pump station failed two years ago, the township installed a pump meter at Joy and Ridge as insurance against a potential repeat occurrence — which still happened Nov. 14.

While township officials have no figures on the number of phone calls from residents about the water scare, Anulewicz said that over the three-day period the four phone lines at the public services office were almost constantly occupied by callers.

In another measure sparked by the water scare, Hollis is reviewing the possibility of setting up a system by which homeowner groups, or subdivision representatives where there is no organized group, would be notified in case of an emergency. "There could be a fan-out system in place," Anulewicz said.

If there was a high probability of contamination, police patrol cars with loudspeakers could travel throughout the township alerting residents, Anulewicz said.

Promotion from page 1A

streetscape is almost complete and everyone is going to have a chance to see the new downtown," said Sharon Holroyde of the chamber of commerce.

Then at 3 p.m. Sunday, Dec. 6, the "Plymouth Families Sing Christmas" event returns to Kellogg Park. The event features some prominent local families leading others in the singing of Christmas carols. Christmas trees lining the walkways of Kellogg Park will also be decorated as part of the event.

Along downtown streets, new lighting and holiday banners will give a different look this Christmas, Guile said.

Santa's hours at Kellogg Park are: 5-8 p.m. Fridays, noon to 5 p.m. Saturdays and 11 a.m. to 2 p.m. on Sundays and on Christmas Eve.



Ypsilanti – 3815 Carpenter Road next to Meijer Canton – Next to Meijer on Ford Road at Canton Center


Elegant.

Timeless.

Seductive.

Passionate.

Okay, and a bit rational.

LEASE THE 1996 JAGUAR XJ6
$699* A MONTH FOR 24 MONTHS
$3,400 DOWN PAYMENT
$4099 Cash due at signing**

JAGUAR OF TROY
1815 Maplelawn Drive, Troy, MI (810) 643-6900

JAGUAR

*Lease payments based on 1996 Jaguar XJ6 base MSRP of $56,900 including transportation, excluding licensing, registration and taxes. Assumes capitalized cost of 85.94% of MSRP. No security deposit required. Option to purchase at lease end for $34,709. Closed-end lease. Lessee is responsible for excess wear and tear and $.20 per mile for miles in excess of 20,000. See your dealer for details. Subject to credit approval and ineligibility as determined by Jaguar Credit. Take new retail delivery from dealer stock by 11/30/95. Conventional 24-month lease payments of $699.24 total $16,781.76. Lease payments subject to change without prior notice. **Cash due at signing excludes taxes, titling, licensing and registration. Enjoy tomorrow. Buckle up today. © 1995 Jaguar Cars.

INSTANT HOLIDAY MONEY IS HERE!

$10 OFF ANY MERCHANDISE TOTAL OF $60 OR MORE
$20 OFF ANY MERCHANDISE TOTAL OF $100 OR MORE
$30 OFF ANY MERCHANDISE TOTAL OF $150 OR MORE
PLUS $10 OFF EACH ADDITIONAL $50 MERCHANDISE PURCHASE

CHOOSE FROM OUR ENTIRE STOCK OF MEN'S AND WOMEN'S FALL AND WINTER FASHIONS

NOW OPEN SUNDAYS NOON-5

KLEIN'S

NEWBURGH PLAZA
37205 WEST SIX MILE ROAD AT NEWBURGH ROAD LIVONIA
(313) 591-9244

HURRY...HOLIDAY MONEY ENDS SAT., DEC. 2ND
EXCLUDES LAYAWAY SALES, GIFT CERTIFICATES AND PRIOR PURCHASES NOT VALID TOWARDS SPRING 1996 MERCHANDISE

Salvation Army needs volunteers

The Salvation Army is calling on the public to join its ranks this holiday season.

The Army is in need of bell ringers for the Christmas campaign now through Dec. 24, people to "adopt" families now through Dec. 23, and others to help with the "Coats for Kids" campaign.

Volunteer assistance is needed to help the Army reach its campaign goal of $4.3 million. Money donated to the kettle campaign helps the needy during the holidays and throughout the year.

Clubs, groups and individuals can join the campaign.

For the past eight years, Kiwanis Club members have served as bell ringers for the Salvation Army. About 130 members of local Kiwanis clubs support the army through bell ringing.

"For a weekend or a day it (bell ringing) makes the holiday feel special," said Mark Rabaut, chairman, Michigan Kiwanis Human and Spiritual Values Committee, in a press release.

"This is a perfect opportunity for anyone looking to donate their time this year to a good cause . . . ," Lt. Col. William J. Speck, divisional commander of the Salvation Army.

For more information on how to become a bell ringer, call the Salvation Army Corps Community Centers.

The local centers are in Plymouth at 9451 S. Main St., (313) 453-5464, and in Westland at 2363 Venoy, (313) 772-3660.

The Adopt-A-Family program runs now through Dec. 23. Individuals or organizations "adopt" needy families and provide food, clothing and/or gifts.

Families of all sizes are available to be matched with members of the community. Also, outgoing people are need to match families and donors and perform light clerical duties.

The Coats for Kids campaign provides thousands of winter coats to struggling or homeless Michigan families without the resources to prepare for harsh winter weather.

Coat sorters, counters and hangers are needed to sort coats by size and hang them on racks; count coats to be distributed to agencies and judge coat quality.

Help is also needed for distribution to assist families in selecting coats and to replenish racks as needed.

The Salvation Army will distribute the coats Thursday, Nov. 30, through Saturday, Dec. 2, at the Salvation Army's Kresge Social Service Center, 16130 Northland Drive in Southfield. After the campaign, parents may contact local Salvation Army Corps Community Centers for assistance with coats.

Last year, the Salvation Army issued 15,000 coats.

"Volunteer opportunities are as diverse as the world we live in," Capt. Cheryl Bailey said in a press release. "Salvation Army volunteers are people from all walks of life, backgrounds, ages and economic groups. They are special individuals who give the best of themselves to help others and it's a blessing to have them."

Large delivery to interrupt traffic

Motorists along several Wayne County roads may want to allow themselves a little extra time to get around the next two Sundays.

Traffic will be delayed for 10-15 minutes at about 65 local intersections with traffic signals as three trucks carrying oversized loads to National Steel in Ecorse inch their way through the county.

The objects being moved are 19-foot steel ladles, so-called because of their bowl-like appearance. The ladles, which will begin their trek in Pontiac, are used in steel plants to handle molten steel.

"Since these ladles are so tall, our road crews will have to precede the trucks carrying them at each intersection to lift the traffic signals while the trucks pass beneath them," said Bob Mahoney, Wayne County's director of road maintenance, in a press release. "While this may be an eight-hour job, the delay at each intersection should be held to about 10 minutes."

"Before we arrive at each intersection and after we pass through them, traffic will operate normally," he said.

The route through Wayne County, beginning at about 7:30 a.m., will be:

Merriman Road from Eight Mile south to Ecorse Road; Ecorse Road west to Haggerty; Haggerty south to Huron River Drive; Huron River Drive east (via Northline) to Sibley Road; Sibley east to Jefferson; Jefferson to National Steel, where the ladles will be put on a barge and shipped to U.S. Steel in Gary, Ind.

This route, though roundabout, has bridge overpasses which allow enough clearance and lower traffic volumes, Mahoney said.

All expenses incurred by the county will be paid by Laramie Inc., a trucking company, which has seven ladles to be moved. Three will be moved this Sunday, Nov. 26, and four more will be moved Sunday, Dec. 3, along the same route.

AAUW sponsors essay contest

"Paths to Follow, Possibilities to Explore" beckon sixth through 12th grade students in all Michigan public and private schools.

That's the theme of the fourth annual Women's History Month Essay Contest co-sponsored by the American Association of University Women (AAUW) of Michigan and the Michigan Women's Commission.

U.S. Savings Bonds prizes range from $1,000 for the three top winners to $50 for the trio in fifth place. Students compete in three separate grade categories, 6-8, 9-10, and 11-12. The awards reception is slated for next March, which is designated Women's History Month.

With a Dec. 15, postmark deadline for entries and an essay limitation to 400 words or less, the current contest is expected to attract an increased number of entrants.

Last month's 75th anniversary of U.S. women winning the right to vote, plus the recent U.N. Women's Conference in Beijing, have drawn attention to women's rights and those who struggle to achieve them. In the previous three Essay Contests, more than 1,700 youth qualified each year.

The contest asks students to write about a woman who inspired them and has influenced their lives. This woman can be a historical or contemporary person the youngster knows only from books and the media or a family member, teacher, friend, neighbor or acquaintance.

Michigan First Lady Michelle Engler, Lt. Gov. Connie Binsfeld, and Detroit First Lady Trudy DunCombe Archer, 36th District Court Judge, are co-chairing the Essay Contest.

Packets of contest information have been mailed to Michigan schools. Entry blanks and additional information are also available from AAUW of Michigan, 3942 Meadowbrook, Troy 48084. Call (810) 680-2495.

HOLIDAY BRIDAL SALE

THREE DAYS ONLY 20% Off

FRIDAY NOVEMBER 24TH 10:00-5:00

SATURDAY NOVEMBER 25TH 10:00-5:00

SUNDAY NOVEMBER 26TH 12:00-5:00

Any Special Order Dresses, Wedding Gowns, Headpieces & Bridesmaid Dresses



IN STOCK BRIDAL GOWNS $99.00

IN STOCK HEADPIECES $49.99

HOLIDAY DRESSES 50% to 75% Off

- We will meet or beat any reasonable price you may have received -

Lina's BRIDAL
570 South Main Street
Plymouth, Michigan 48170
(313) 455-1100

BRIDAL COUTURE
1095 South Hunter
Birmingham, Michigan 48009
(810) 645-0500

Monday, Wednesday & Thursday 10-8; Tuesday & Friday 10-6; Saturday 10-5; Closed Sunday

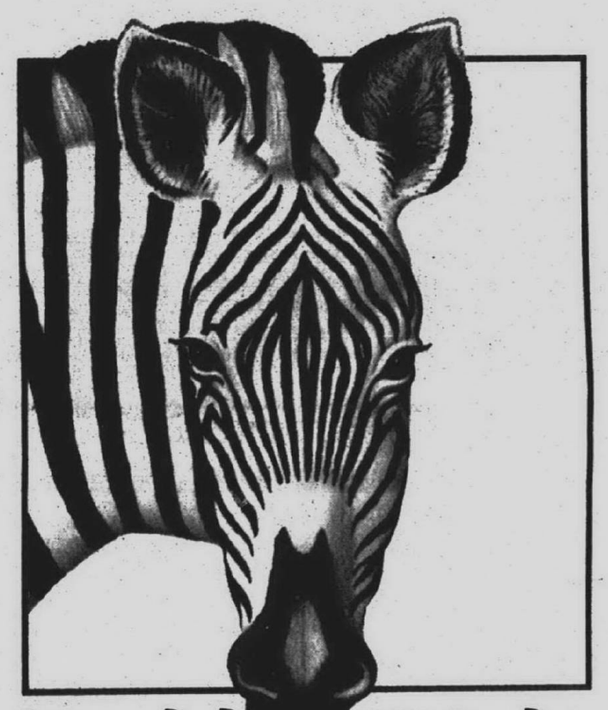

Bold Stripes.



Wild Patterns.



Big Hair.

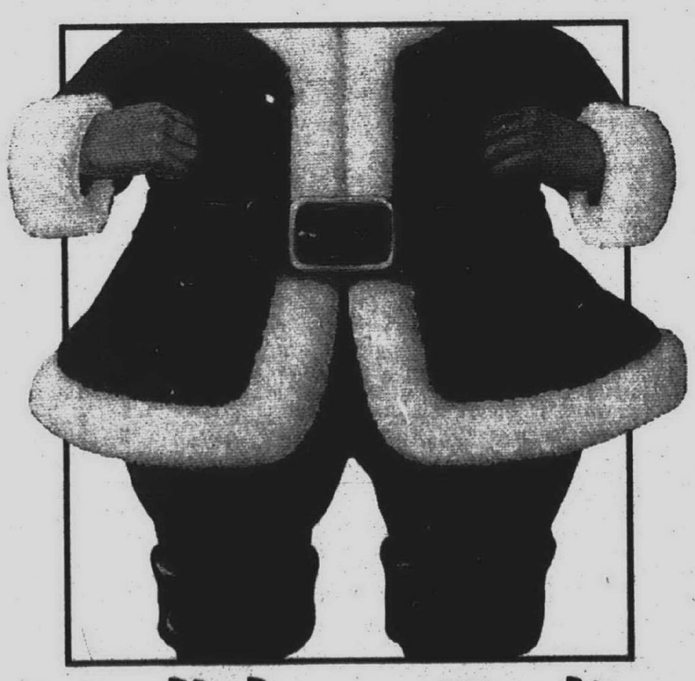

Holiday Suits.

At Twelve Oaks Shopping Center, we have wild things for the holidays. Walk through our Crystal Forest, the internationally award-winning enchanted woodland where 130 hand-crafted, life-size animals live together in harmony. In the heart of the forest, visit Santa in his moss-covered fairy-tale cottage. And, with 170 of the finest stores, you can do your holiday shopping in grand style.

TWELVE OAKS
Hudson's, Lord & Taylor, JCPenney, Sears and more than 170 other fine stores.
I-96 & Novi Road 810•348•9400 Toll Free 800•362•1211 Call For Extended Holiday Hours.

OPEN HOUSE
CHRISTINE'S HALLMARK
SUNDAY, NOVEMBER 26TH
12:00-5:00 P.M.
HOLIDAY HOURS: M-F 10-9P.M. SAT. 10-6 P.M. SUN. 12-5 P.M.
REFRESHMENTS
SPECIAL DRAWING
852 W. ANN ARBOR TRAIL DOWNTOWN PLYMOUTH
313-453-0656
Free Holiday Planner (While Supplies Last)

Holiday Designs
For Your Home... And You
• Garlands
• Centerpieces
• Apparel
• Gourmet Foods
• Gifts
The Velvet Plum
distinctive designs
595 Forest at Wing Ave. Plymouth • (313) 207-0666
T-W-F-S 11-5. • Thurs. 11-8. • Sun. 1-5 • Closed Mon.

Santa's Favorite Chair
is now Holiday Sale Priced!
We've got plenty of recliners in exciting styles and fabrics that are now ready to be delivered in time for the Holidays.
Sale Priced At
40% off
HURRY IN FOR BEST SELECTION
BARCALOUNGER®
Because you're comfortable with the best
Since 1933
Walker/Buzenberg
fine furniture
240 North Main Street • PLYMOUTH • 459-1300
Mon., Thurs., Fri. 10-9 • Tues., Wed., Sat. 10-6 • Sun. 1-5
90 Days Same As Cash Available

Annual effort gets toys to tots

By Diane Hanson
Special Writer

If not for the generosity, time and talent of the Marine Corps, corporations, businesses and individual private citizens, there would be tens of thousands of tiny tots in our very own communities whose eyes would not be all aglow this holiday season.

The 48th annual Toys for Tots campaign will get under way on Thanksgiving Day, Nov. 23, this year and will put new toys into the hands and smiles onto the faces of needy youngsters from infants to 12 years old.

"The need has become greater, unfortunately," said Gunnery Sgt. Winfred Littles, public relations coordinator for the Southeastern Michigan Toys for Tots. "But, we do our best to rise to the occasion."

Last year alone, the southeastern region collected and distributed more than 109,000 toys.

"We give one toy per child. Even in doing so, there are still going to be some children that are left out," Littles said.

Chairman of the board Gary Naylor believes the need continues to grow because "we're getting more people that are familiar with the program and more people that are requesting the toys."

Toys for Tots is a community-based nationwide program that was instituted by the Marines nearly a half-century ago.

As the program grew, the reserve Marine Corps was enlisted, and it now involves the efforts of many individuals and businesses in each local community.

"We're just the hub," explained Littles. "We're the people that put the program together and run it. But it's actually Southeastern Michigan that makes it happen. The generous people out there will donate what they can and get the job done."

With a staff of only 25 people, it takes an army of volunteers to publicize the event, screen applicants and to collect, store, sort, transport and deliver those thousands upon thousands of toys.

Rebecca Yarbrough has been involved with the program for 15 years and was on the board of directors last year.

Two years ago Yarbrough teamed up with Ed Sytsma, another longtime volunteer with Toys for Tots, to form the Novi/Northville Coalition to coordinate the program for Novi, Northville, Farmington, Farmington Hills, Walled Lake, Wixom, New Hudson, South Lyon, White Lake, and a portion of Livonia, Canton and Plymouth.

"It just blossoms a little bit every year," said Yarbrough. "It gets a little bit bigger and a little bit more organized and a little bit better every year."

Last year, in addition to all the toys collected, they received $5,000 in cash donations. Yarbrough and her volunteers turned that into $10,000 worth of toys. "We filled the upstairs of the American Legion Hall in Northville."

As Yarbrough's 3-year-old son climbed onto her lap, she confessed, "After my husband and I had Joseph, for me there was always a commitment there. I used to invite myself to poker parties just to collect money and go buy toys. My husband, Jim, can't imagine a child going without Christmas."

The need for toy donations and volunteers is great and there are a myriad of ways to become involved.

Those donating toys should look for something in the moderate, $10 to $20 range. Explained Littles, "As a rule of thumb, when you go to the toy store, try to put yourself in the shoes of a child and say, 'If I could only get one thing, what would I like to have?'"

Keep in mind that the toys need to be comparably priced so that one child doesn't receive a bicycle while the next receives a ball. Toys should be non-violent (no toy guns, knives, bombs, etc.) and should not be gift wrapped since they need to be screened and sorted according to gender and age (appropriate from infant to 12 years old).

Many volunteers are needed for screening applicants, sorting, collecting, transporting and distributing toys.

According to Littles, more business involvement would be greatly appreciated. "We don't have nearly enough businesses in support of the Toys for Tots campaign," he said. At annual Christmas parties, some businesses request that employees bring a toy for the campaign in lieu of a gift exchange, noted Littles.

There is a need for collection sites, storage space, transportation in the form of trucks and vans, secretarial help, cellular phones, publicity and thousands of helping hands.

Anything that anyone can do would be appreciated according to Littles. "All they have to do is call our phone number and say, "Hey, I'm so-and-so and I can do this. Do you need it?' And we'll say,"Yes we do!'"

The Toys for Tots campaign will run from Nov. 23 to the last collection day on Dec. 21. To volunteer any kind of goods or services or to inquire about applying to receive toys, call: 1-800-486-8795.

OBITUARIES

JUDY K. ROSIN

Services for Judy K. Rosin, 17, of Canton Township were held Wednesday, Nov. 22, at David C. Brown Funeral Home with Rev. Kenneth W. Miller, pastor of First Assembly of God Church, officiating. Burial was in Knollwood Memorial Park.

She was born Nov. 11, 1978, in Cleveland, Ohio, and died Saturday, Nov. 18, at St. Joseph Mercy Hospital in Ann Arbor. She was a student at Belleville High School, was employed by Meijer and was a volunteer at the Belleville Moose Lodge. She was a member of the Belleville High Soccer Team, Students Against Driving Drunk, the French Club and the Wolverine Dart Association.

She is survived by her parents, Ric and Jeanie Morgan of Canton and Andrew M. and Betty J. Rosin, of Cleveland, Ohio; sister Krystal Jo "Bubba" Morgan of Canton; brothers Andrew C. "Chuck" Rosin of Canton and James M. Rosin of Cleveland, Ohio; aunts, Janet Cence and Patty Cannon; uncles Michael Ricker and Doug Ricker; grandparents, Shirley and Joe Morell of Tennessee, Ruth Rosin of Ohio, Jean Shauryan of Wayne, Emery Morgan of Clare, and Georgia Ricker of Tennessee; great-grandmother, Ruby Willet of Tennessee; and many cousins and friends.

She is preceded in death by her grandfather, Luther M. Ricker.

Memorial contributions may be made to Wayne-Westland Federal Credit Union, "Account for Judy Rosin." Arrangements were made by David C. Brown Funeral Home in Belleville.

■

EVA L. BANIQUED

Services for Eva L. Baniqued, 88, of Plymouth were Thursday, Nov. 16, at the Schrader-Howell Funeral Home with the Rev. Dr. Dean Klump officiating. Graveside services were held Monday, Nov. 20, at Russell Cemetery in Russell, Iowa.

She was born Oct. 13, 1907, in Russell, Iowa, and died Monday, Nov. 13, in Plymouth. She lived in Russell, Iowa, until 1972 and lived off and on in Aurora, Ill., for the past 20 years. She came to the Plymouth community in 1992 from Electra, Texas. Mrs. Baniqued married the Rev. Baniqued in 1972 in Russell, Iowa. For the past 20 years he served at small Presbyterian churches throughout the Midwest and South.

She is survived by her son, Dean Swartzwelter of Plymouth; sister-in-law, Thelma Post of Houston, Texas; three grandchildren; two great-grandchildren. She was preceded in death by her husband, the Rev. Sam Baniqued.

Memorials may be made to Angela Hospice Unit at Plymouth Court, 105 Haggerty Road, Plymouth, Mich. 48170.

■

EDWIN T. PFEIFFER

Memorial services for Edwin T. Pfeiffer, 63, of Plymouth were Monday, Nov. 20, at St. Kenneth Catholic Church, in Plymouth. The Rev. William Pettit officiated. Local arrangements were made by Schrader-Howell Funeral Home.

He was born March 11, 1932, in Detroit, and died Monday, Nov. 13, in Plymouth. He was a supervisor with Guardian service system for 15½ years. He moved to Plymouth from Detroit in 1972 and was a veteran of the Korean War. He graduated from the University of Detroit High School in 1950 and attended the University of Detroit.

He is survived by his wife, Mary Elizabeth of Plymouth; daughters, Anne Marie Klene of Ill., Nancy Fisher of Traverse City, and Mary Genrich of Plymouth; nine grandchildren; and a brother, Richard Pfeiffer.

Memorial contributions may be made to the: Muscular Dystrophy Association, c/o Comerica Bank, 211 Fort St., Detroit, Mich. 48226 or Angela Hospice Home Care, Inc., 14100 Newburgh Road, Livonia, Mich. 48154-1871.

■

JOSEPH H. THOMAS

Services for Joseph H. Thomas, 80, of Canton, were held Friday, Nov. 17, at Vermeulen Memorial Funeral Home. The Rev. Drexel Morton of St. Michael Evangelical, Lutheran Church in Canton officiated.

He was born June 8, 1915, in Detroit, and died Tuesday, Nov. 14, in Canton. He was an auto salesman.

He is survived by his wife, Alberta Thomas; daughters, Barbara Miller of Westland, Thelma Hudson of Canton, and Mary Ann Funke of Plymouth; sons, Joseph of Texas; 14 grandchildren; and 27 great-grandchildren.

Memorials may be made as Mass offerings or to the Thomas Family Fund would be appreciated.

■

JAMES THOMAS POWELL

A memorial service was held for James Thomas Powell, 75, of Hendersonville, N.C. Friday, Nov 17, at the First Baptist Church in Hendersonville, N.C. Jackson Funeral Service handled the funeral arrangements.

He died Wednesday, Nov. 15, at Pardee Memorial Hospital. He was a native of Jasper, Fla. He served four years of active duty in the U.S. Navy, Radioman 2nd Class, during World War II. He had lived in Plymouth for 40 years and retired from The Plymouth/Canton School systems as plant engineer in 1985. He has lived in Henderson County since 1986 and is a member for the First Baptist Church.

He is survived by his wife, Ida Magdalene Powell; daughters, Carol Powell of Plymouth, Sandra Churchill of Charlotte, N.C., and Gloria Powell of Charlottesville, Va.; brother, Robert Green Powell of Huntington, Tenn.; and seven grandchildren.

In lieu of flowers memorials may be made to the First Baptist Church or to ones favorite church in Hendersonville.

Classes Starting NOW!
Michigan Academy of Martial Arts
KORE[illegible]ARATE CLASSES
[illegible]Moo Duk Kwan
[illegible]Soo Do Federation
• LOW RATES
• FAMILY DISCOUNTS
1 MEMBER
1 (ONE) MONTH COURSE
$25.00
NO LONG TERM CONTRACTS
NO HIDDEN COSTS
ADULTS-TEENS
CHILDREN (10 YRS. AND OLDER)
Physical Fitness
• Focal Be[illegible]
• Health[illegible]
[illegible] 6:00 Thursd[illegible]30-7:00 P.M.
be held at:
WESTL[illegible]RIENDSHIP C[illegible]
1119 N. NEWBUR[illegible]OAD • WESTLAND,
(Newburg[illegible]. Just S. of Ford Rd.)
For Inform[illegible]ease Call 427-2952
Michigan Academy Of Martial Arts
**********LIMITED OFFER•GOOD FOR...**********
ONE WEEK FREE-NO OBLIGATION
Under direct supervision of a certified instructor•First time only customer
Your Name_____
(List Age If Under 18 Years)_____

Formerly of Hinkle Oak Furniture & Accents, Livonia
"Country Nook"
SOLID OAK TABLES AND CHAIRS
PICTURES, LAMPS, DOILIES, WREATHS
GREAT CHRISTMAS GIFT IDEAS
PHEASANT RUN PLAZA
39709 Grand River
Just West of Haggerty Rd. • Novi
(810) 471-3190
Mon.-Thurs. 10-8; Fri. 10-7; Sat. 10-5 Closed Sunday

Furniture Repair!
Guardsman WoodPro® the experts in on site furniture touch-up and repair.
Repaired On Site:
✔ Scratches
✔ Water Marks
✔ Burn Marks
✔ Woodwork
✔ Antiques
✔ Chair Reglueing
✔ And much more...
GUARDSMAN
WOOD PRO
For a Free Estimate Call (810) 344-1262 (800) 966-9772

Happy Holidays from
DOWNTOWN PLYMOUTH

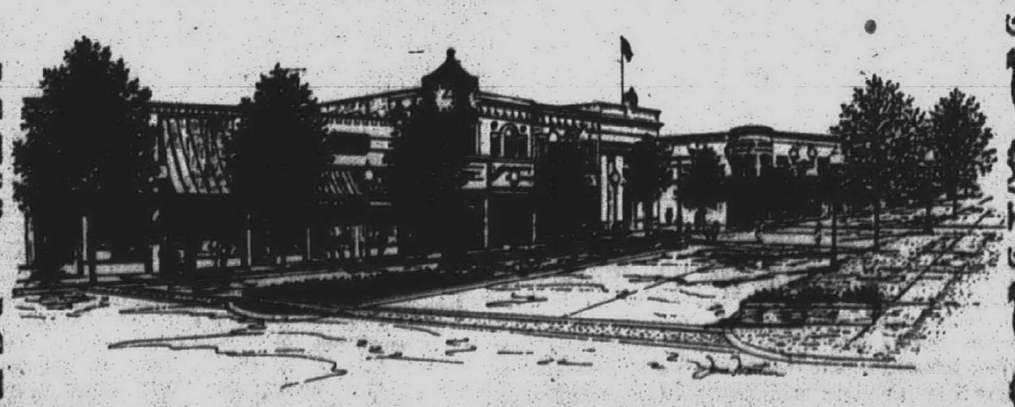

Now that the holiday season is here – it's the perfect time to visit downtown Plymouth. With so many stores to do all your holiday shopping downtown Plymouth offers a new and unique shopping environment of personal service with a variety of gift ideas for even that hard to shop for person. Make shopping in downtown Plymouth your hometown holiday tradition. Come and enjoy the hometown personal service in downtown Plymouth
Watch for Santa on the Streets
Shopping Hours: Mon.-Fri. 10-9 Sat. 10-6 Sun. 12-5
Brought to you by
PLYMOUTH DOWNTOWN DEVELOPMENT AUTHORITY



Sister Mary Martinez Rozek

Madonna official to be honored

Sister Mary Martinez Rozek, director of the office of multicultural affairs at Madonna University, will receive the Juan Diego Award on Sunday, Dec. 3, during a prayer service at Sacred Heart Major Seminary.

The award, which is given to people who have contributed to the evangelization and development of Hispanic people, will be presented jointly by the Archbishop of Detroit and the Department of Parish Life.

Sister Martinez, an educator since 1953, has been part of Madonna University for 12 years. She received her bachelor's degree in English and French at Madonna and her master of education degree at St. Mary's College in Winona, Minn. Her post-graduate work includes studying bilingual education at St. Mary's University in San Antonio, Texas and Spanish at Wayne State University, the University of Wisconsin, Ohio Dominican College, Universidad Nacional Autonoma de Mexico and the University of Oaxaca in Oaxaca, Mexico.

She was chosen for the award because of her community involvement and for her efforts to improve the educational development of youth and young adults. Some of Sister Martinez's involvement includes: developing the office of multicultural affairs, raising money and developing programs to assist Madonna University minority students reach their goals.

She also runs programs to provide educational support to underprivileged children throughout metro Detroit. This includes directing the Tutoring Team, a Saturday tutoring program for children in southwest Detroit and a summer urban arts program for Hispanic youth.

County outlines gypsy moth control

A public meeting to outline the gypsy moth program for Wayne County and to obtain public comment on the program will be 7-9 p.m. Thursday, Nov. 30.

It will be held in the auditorium of the Wayne County RESA (Regional Educational Service Agency) Annex Building, 5454 South Venoy Road, (south of Michigan, north of Van Born) in the city of Wayne.

Information will be provided on the nature of the problem, the suppression program and materials that can be used to counter the insect.

The meeting is free and open to all Wayne County residents.

Pet photos benefit charity

Cats and dogs can have their picture taken with Santa Claus at Pet Supplies Plus locations in the Detroit metropolitan area.

A $5 donation benefits the homeless animals at the Michigan Anti-Cruelty Shelter.

Local picture-taking dates include: Dec. 2 at Pet Supplies Plus on Telegraph Road, south of Five Mile, in Redford Township; Dec. 3 at the store on Ford Road in Canton Township; Dec. 9 at the store on Seven Mile Road across from Livonia Mall in Livonia.

For more information call (313) 891-7188.

EXTRA HOURS! OPEN 8 AM, FRIDAY & SATURDAY

He's making a list... and checking the savings!

Santa knows what fun it is to save – now through Sunday

THE MAN'S SHOP

Additional 25% off All Already Reduced Designer Sportswear
(Polo Ralph Lauren collections not included.)

Additional 25% off A Selection of Fall Suits

Additional 25% off All Patterned Fall Sportcoats

Additional 25% off All Already Reduced Topcoats

Additional 25% off All Already Reduced Ties

25% off All Cashmere, Merino Wool & Lambswool Sweaters, Exclusively Ours
(Men's cashmere sweaters are 70% cashmere · 30% lambswool.)

25% off Sportswear Selections from the Designer of American Classics

25% off All Speedo Fleece Separates

Two For 30.00* All Our Own Cotton Knit Shirts
Polos • Henleys • Mocks Turtlenecks

25% off All Specially Priced Rainwear from London Fog® & Towne® from London Fog®

25% off All Men's Outerwear, including Leather (Designer collections not included.)

25% off Designer Dress Shirt Selections

39.99 to 49.99 Cotton Oxfords from The Designer of American Classics

29.99* All Cotton Broadcloths from That Free-Spirited American Designer

25% off* Underwear & Hosiery from Two Famous Names

25% off* Christian Dior Robes, Pajamas & Shorts in Silk or Cotton

5.00 to 10.00 off* Flannel Pajamas, Robes & Sleepwear, Exclusively Ours

25% off All Gloves, Hats & Caps

25% off* All Rugged Boots

CHILDREN'S

25% off* All Buster Brown & Healthtex™

20% off* All Levi's® & Lee® Denim Jeans

25% off All Holiday Dresses

25% to 50% off All Sweaters

25% off All Children's Outerwear, Snowsuits & Windsuits

COSMETICS

Free 5-Piece Gift from Opium With any 40.00 or more Opium purchase. A 41.00 value.

A regulation basketball is your free gift from Polo Sport by Ralph Lauren
With any 35.00 or more Polo Sport purchase.

A porcelain mantle clock is your free gift from Laura Ashley N° 1 With any 35.00 or more Laura Ashley N° 1 purchase.

SHOES FOR HER

Our Biggest Shoe & Boot Sale of the Season!

25% off* All Boots & Booties
Over 125 Styles on Sale††

25% to 50% off Fall Shoe Clearance
Over 100,000 Pairs on Sale††

JEWELRY

50% off* Best Buys Selections
Plus, 40% to 50% off* All Fine Jewelry

Additional 50% off* All Already Reduced Fashion Jewelry
Goldtone • Silvertone • Sterling Silver

10.00 off* Cubic Zirconia Bracelets
Set in 24-Kt Gold Over Sterling Silver, Sterling Silver or Goldtone

Two For 20.00 Earrings from Monet & Exclusively Ours

25% off* Earring Selections

HANDBAGS

25% off Fall Designer & Famous Name Handbag Selections

25% off* Our Own 59.99 & 79.99 Leather Handbags

Additional 25% off* Already Reduced Leather & Vinyl Wonderbag Organizers

25% off* Mini Handbags, Exclusively Ours

ACCESSORIES FOR HER

25% off All Metisse Leather Gloves, Cashmere Or Silk Lined

25% off* All Aris Isotoner® Gloves

Buy One, Get any Second At 25% off† All Mufflers & Fashion Scarves

25% off* All Capes & Ruanas

25% off All Designer Hats

25% off* All Totes Umbrellas

25% off* All Lortay Sheer Hosiery, Tights & Socks & All Givenchy Hosiery Plus, Buy Six, Get One Free†

25% off* Slipper Selections
All Isotoner • All Dearfoam Velours
All M.O.M's Naturals

25% off* All Hue Tights & Socks

25% off* All Gold Toe® Knee-Highs Trouser Socks & Boot Socks

GIFTS FOR THE HOME

25% off* All Lenox Gifts

25% off* Trim-A-Home Selections & All Holiday Cards & Gift Wrap

SPORTSWEAR FOR HER

Our Biggest Sportswear Sale of the Year!

Additional 25% off* All Already Reduced Career Sportswear
Misses • Petites • Women

Additional 25% off* All Already Reduced Designer Sportswear

Additional 25% off* All Already Reduced Casual Sportswear
Misses • Petites • Women

Additional 25% off* All Already Reduced Wool Separates, Exclusively Ours
Misses • Petites • Women

25% off* All Two-Ply Cashmere Sweaters, Exclusively Ours

25% off* All Merino Wool Knits, Exclusively Ours
Misses • Petites • Women

25% off* Fur-blend & Chenille Sweater Selections
Misses • Petites • Women

25% off* All Silk Jogsuits
Misses • Petites • Women

DRESSES & SUITS

Our Biggest Dress & Suit Sale of the Year!

Additional 25% off* All Already Reduced Dresses
Misses • Petites • Women

- **All Already Reduced Career Dresses**
- **All Already Reduced Evening Dresses**
- **All Already Reduced Day-to-Dinner Dresses**
- **All Already Reduced Pants Dressing**

Additional 25% off* All Already Reduced Suits
Misses • Petites • Women

- **All Already Reduced Designer Suits**
- **All Already Reduced Career Suits**

COATS FOR HER

Our Biggest Coat & Outerwear Sale of the Year!

25% to 50% off Every Coat & Jacket
Misses • Petites • Women

- **25% to 33% off Every Designer Coat**
(Calvin Klein, Searle & Studio by Searle not included.)
- **25% to 50% off Every Long & Short Wool Coat**
- **25% off Every Fur & Faux Fur-Trimmed Coat**
- **25% off* Every Lined Raincoat**

Plus, Additional 50.00 off* Every Already Reduced Luxury Fiber Coat

Additional 50.00 off* Every Already Reduced Leather Coat & Jacket
(Andrew Marc leathers not included.)

Additional 25.00 off* Every Already Reduced Outerwear Coat & Jacket

INTIMATE APPAREL

25% off All Fleece Robes

10.00 off* All Terry Robes

25% off Sleepwear Selections

Buy One Bra, Get Any Second at 9.99†
Plus, save even more with mail-in rebates
All Olga® • All Bali® • All Vanity Fair® • All Playtex® • All Maidenform® • All Warner's®
(Specially priced groups not included.)

Buy One Panty or Shaper, Get the Second at 50% off†

BUY NOW, NO PAYMENT AND 0% FINANCE CHARGE UNTIL MARCH 1996

Ladies' & Men's Coats, Outerwear and Rainwear • Men's Suits, Sportcoats & Dress Slacks • Fine Jewelry
Deferred Billing for this merchandise is available on your Lord & Taylor account for purchases of 199.99 or more (299.99 or more for Fine Jewelry). See your Sales Associate for details. Offer may end at any time. (After deferral period, APR 21.6%, 50 cent minimum finance charge may apply.) Sorry, not available through telephone order.

*Your reduction off ticketed prices will be taken at the register through November 26th. †Free or second item must be of equal or lesser value. ††Reflects total number in all Lord & Taylor stores. Selected collections; not every style and size in every store. Our regular and original prices are offering prices only and may or may not have resulted in sales. Advertised merchandise may be available at sale prices in upcoming sale events. No adjustments to prior sale purchases. Charge it with your Lord & Taylor Charge Card. We also accept American Express, Visa, MasterCard and the Discover Card.

EXTRA HOLIDAY SHOPPING HOURS — JUST FOR YOU!

Fairlane
Open Fri & Sat 8 to 10
Sun 10 to 7
Mon to Wed 9 to 10 Closed Thursday

Lakeside
Open Fri & Sat 8 to 10
Sun 10 to 7
Mon to Wed 9 to 10 Closed Thursday

Twelve Oaks
Open Fri & Sat 8 to 10
Sun 10 to 7
Mon to Wed 9 to 10 Closed Thursday

Anti-smoking group needs local volunteers

BY BETH SUNDRLA JACHMAN
STAFF WRITER

A county coalition to target tobacco use has been meeting monthly since August and is seeking more volunteers to join the group.

Wayne County was awarded a grant this summer from the state of Michigan for $222,450 for a tobacco education program and the coalition is a result of that grant. The purpose of the grant is to help reduce the prevalence of smoking and other forms of tobacco use in the county.

The Wayne County Smoking and Tobacco Intervention Coalition is made up of a cross section of people from the county and will meet monthly for three years.

About 40 people are on the coalition, including business people, health-care workers, community groups and schools.

More volunteers are needed, especially from businesses, according to Vel ReVels, coordinator and director for the grant, which is part of the American Stop Smoking Intervention Study project. But anyone with an interest in tobacco use reduction is welcome, she said.

One focus of the program is on youth: to get kids to stop smoking and to convince them not to take up the addictive habit, ReVels said.

The coalition's ideas are already being put to work. As part of the program 40 middle and high school students from all over Wayne County spent from Friday night to Sunday in a workshop to make them peer educators. Role playing, information on county policies and the Clean Indoor Air Act and help on getting word out to their peers were part of the workshop.

Now the young people will go back to their school districts to set up meetings with other students to educate them on the dangers of tobacco use.

Young people are starting to smoke as early as age 12, ReVels said. "If we get to kids early, chances are they will never smoke," she said.

"What they do now is going to influence their health and the next generation," she said.

"This (program) is long overdue," she said. "We have known for years that tobacco is addictive."

Telling retailers not to sell tobacco to kids is another part of the program. The ones who don't sell to kids will be rewarded with a plaque or some other award, ReVels said. Restaurants that go non-smoking will also be rewarded.

Women are also a focus of the program since many people feel they have been targeted by the tobacco industry, ReVels said. "We're trying to get pregnant moms to understand what they are doing to their babies," she said.

The group meets the second Thursday of the month and next meets 9-11 a.m. Thursday, Dec. 14, at the Wyndham Garden Hotel, 8600 Merriman Road, near Metro Airport. The meeting site changes monthly.

Other aspects of the program include educating people about the hazards of smoking in the workplace with the added danger of second-hand smoke and asking restaurants to go completely non-smoking.

"In restaurants there's no such thing as a no-smoking section. Smoke doesn't know where to go," she said.

And, smoking isn't the only problem. ReVels said officials from the Melvindale school district have asked for help with an epidemic of kids chewing tobacco.

Seeking the grant was part of a decision that was made by the Wayne County Health Department that tobacco is an addictive drug, ReVels said. Tobacco use leads to cancer, stroke and heart disease.

The grant is part of a program sponsored by the National Cancer Institute, the American Cancer Society and the Michigan Department of Public Health.

For information on how to get involved, call Jeanie Knopf Deroche, chairperson of the group, (313) 455-4343, or ReVels at (313) 467-3365.



Santa Says...
for
Sensual Oils &
Lotions/Holiday Fun
CHRISTIE'S
GUARANTEED GIGGLES
8 Mile at Grand River • Farmington Hills
(810) 477-8500
The NEWEST-FUNNEST GIFT NOVELTY Store in Town!

Redford Bishop Borgess High School
15th ANNUAL
HOLIDAY BAZAAR
Sunday, Dec. 3RD 9 am-5 pm
HOMEMADE ARTS & CRAFTS
LARGEST SHOW IN THE AREA
Plymouth
Telegraph
S
Complete Menu • Including Full Breakfast
Over 170 Artists & Craftsmen
$1.00 Donation
TABLES STILL AVAILABIE CALL (313) 255-1100
or (810) 357-3864



A Town & Country Christmas
Juried Arts & Craft Show
Saturday, December 2, 1995
9 am - 5 pm
A Fine Selection of Arts & Crafts
Homemade Baked Goods Sale
Door Prizes - Raffle
$1.00 Admission
Lunch and Refreshments Available
(810) 349-2621
Our Lady of Victory Church
133 Orchard at Main
Northville
¼ mile West of Sheldon

YOUR FAMILY NEEDS YOU
But you've noticed you're not functioning as well as you used to...
It may be DEPRESSION, so call 1-800-682-6663
for your free DEPRESSION screening over the phone.
You may be eligible for a Free Depression evaluation.
Free medical services for Depression are also available to qualified patients through our privately funded, investigational medication study.
CALL
1-800-682-6663
Institute for Health Studies
FARMINGTON HILLS

And Get A
Free Pager!
Buy A 6-Month Paging Contract For $59.95*
Purchase a six-month airtime contract in advance and the pager is yours! Supplies are limited! Order now!
Detroit
810-827-0900
27100 Gratiot • Roseville
810-777-8222
15600 W. Ten Mile Rd. • Southfield
810-569-2662
26417 Ford Rd. • Dearborn Heights
313-278-3836
*Pagers reconditioned to factory specifications. Models may vary. $19.95 activation fee required. Local service only. Certain restrictions apply. ©1995 MobileComm. All rights reserved.
MobileComm®
A BELLSOUTH Company

Heating & Air Conditioning
SUN
Quality High Efficiency
Heating + 92% AFUE.
Cooling - 10 SEER
38CK
58MXA
335-4555
Carrier
We're The Inside Guys
Financing Available
0 DOWN*
Upon Credit Approval
6 Months/Same as Cash
Carrier LEADERSHIP DEALER
Ask about our Preventive Maintenance Program
• 24 Hour Emergency Service • Quality Installation
• 23 Vehicles • Radio Dispatch
$49.95 SPECIAL FURNACE TUNE-UP & SAFETY INSPECTION

CARE YOU CAN TRUST

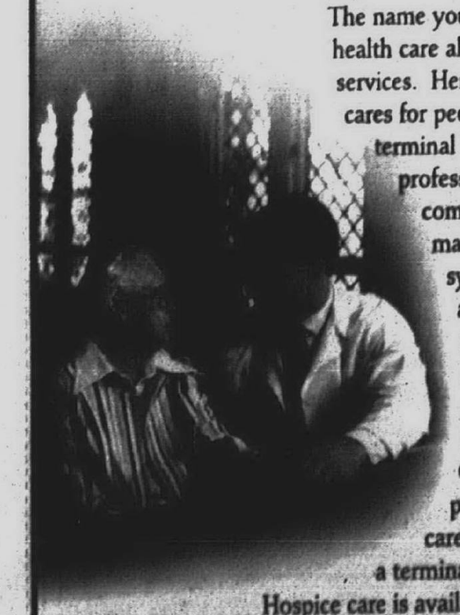

The name you can trust for quality health care also offers hospice services. Henry Ford Hospice cares for people living with a terminal illness. Highly skilled professionals provide quality, compassionate care by managing the individual's symptoms and needs, allowing patient's to remain in their home to maintain as independent and comfortable a lifestyle as possible. Our Kaleidescope Kids® program offers hospice care for children living with a terminal illness. Henry Ford Hospice care is available in your area and is covered by most insurance plans.
For more information, call 1-800-492-9909
HOSPICE

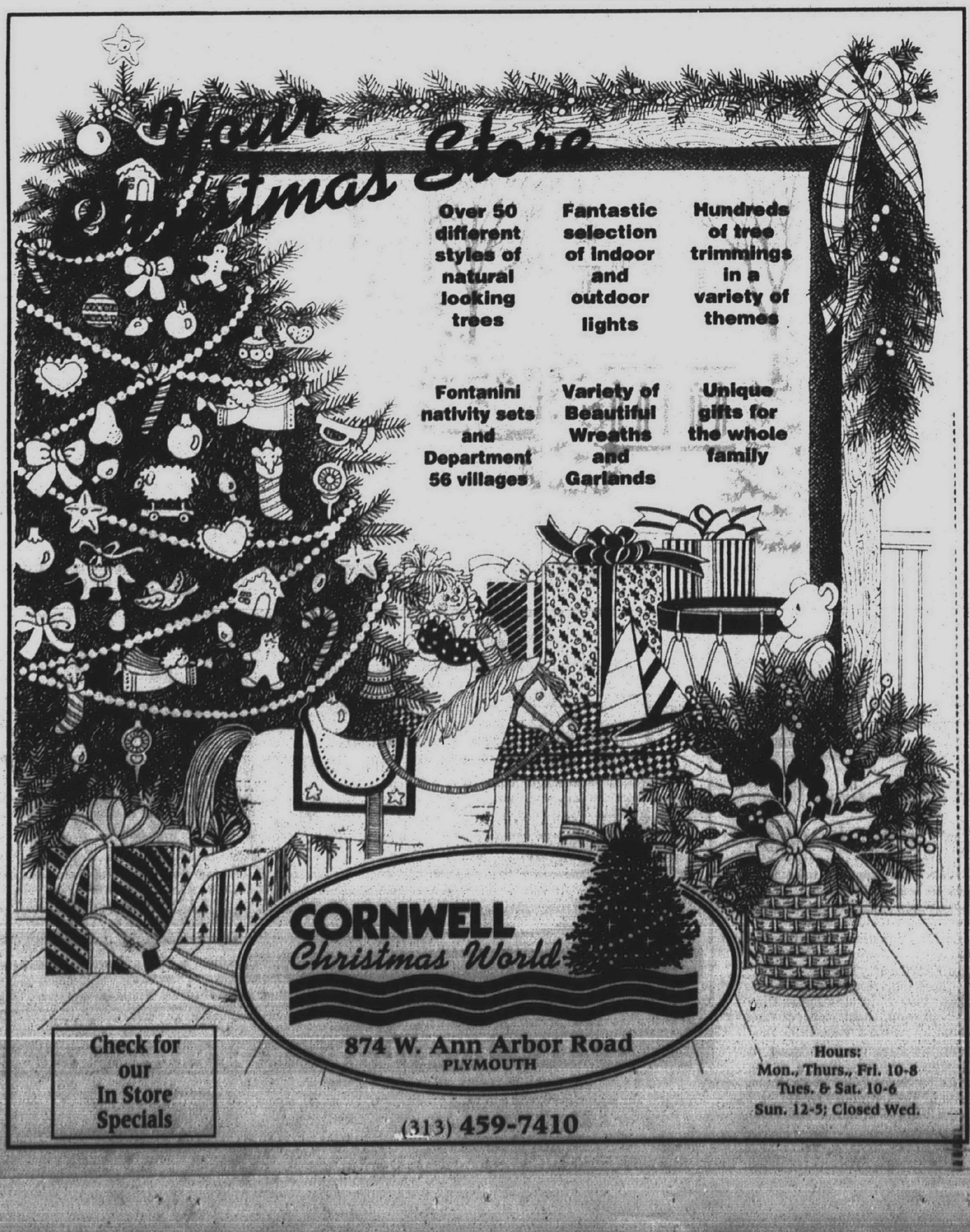

U-M economic forecast: No boom or bust for 2 years

BY TIM RICHARD
STAFF WRITER

The boom-or-bust cycle is over, at least for two years and perhaps longer than that, say University of Michigan economists.

"The bottom line is economic growth of 2.6 next calendar year, a bit more in '97, little change in the unemployment rate (5.5 percent) and subdued inflation (below 3 percent)," Professor Saul Hymans said at at Nov. 16 annual economic outlook conference on U-M's Ann Arbor campus.

"I don't think we've solved the boom-bust problem," Hymans said in answer to a question about the smoothest, upward-bound economic forecast in decades.

In the past, businesses made mistakes in building up too much inventory, then stopping their buying while they sold from inventory. Modern, computerized inventory methods are reducing those mistakes.

"But there could be disturbances in the rest of the world — an OPEC oil shock, huge policy mistakes. We could be hit by a shock like that," Hymans said.

He and economists Joan Crary and Janet Wolfe said an agreement between Congress and President Clinton on reducing the deficit over seven or more years will prompt the Federal Reserve Board to keep its rediscount rate level at 5.25 percent for the next two years.

That's great news for the auto industry. They predicted a gradual rise from 14.7 million to 15.1 million units sold per year as buyers respond to stable borrowing rates. Small trucks will lead that growth as sales rise from 5.7 million this year to 6 million in 1996 and 6.2 million in '97. In fact, last year's 3.3 percent growth forecast was high only because Fed policy hurt auto and home sales.

It's also great news for housing: 1.3 million starts in both '95 and '96 and 1.04 million in '97.

While Republican efforts to cut federal spending will take money out of the economy, state and local spending will replace most of the loss, they said.

What can go wrong?

But Hymans saw some risks:

1. Budget cuts. Congressional Republicans want to cut $1 trillion from the budget — $100 billion in both '96 and '97, rising to $200 billion in the "out years" of 1998-2002. "That's a very substantial amount of fiscal contraction. I find that frightening," he said.

Hymans said a compromise may result where a zero deficit must wait for nine years instead of seven, or spending cuts level off somewhere above a zero deficit. He expressed mild dismay at the GOP's plan for tax cuts: "What in the world are tax cuts doing in a deficit reduction plan?"

2. Federal Reserve policy. Optimistically, Hymans sees no reason for the Fed to raise interest rates and restrict credit.

3. Foreign trade. The U.S.'s largest trading partners — Canada, Japan, United Kingdom, Germany and Mexico — had weak growth in 1995. "Japan seems particularly fragile," Hymans said, but the economists see them recovering in the two years ahead. If not, well, "our growth rate will be lower by 0.4 percent to 2.3 percent; unemployment will be 6 percent (instead of 5.7 percent."

Consumers wary

Consumer confidence, however, fails to match the econometric forecasts.

In the 1950s and '60s, consumer confidence was below an index of 100 in only three of 80 quarters.

The 1970s were the opposite: Consumer confidence topped 100 in only three of 40 quarters; and in the 1980s, in just seven quarters.

"Thus far in the 1990s, we have not recorded even one quarter in which this index has averaged 100 or more," said Richard T. Curtin, U-M's director of surveys. Currently the index is at 93.8.

"There has been unrelenting frustration over several decades," Curtin told a questioner. "It took years of frustration and discontent to finally lower aspirations. Likewise, it takes years to restore those aspirations. . . Only a sustained improvement of the economy can ultimately generate a resurgence of aspirations.

Consumers, particularly those who borrow for cars and houses, are sensitive to interest rate changes. But they'll also resist price hikes, Curtin said.

They're wary about their job prospects and the future, he said.

But they're not actually pessimistic. "Consumer sentiment has remained largely unchanged at quite favorable levels," Curtin said, forecasting "little likelihood of any significant deterioration."

Home For The Holidays with Stiffel



Whether traditional or contemporary, Stiffel is appropriate in lending a graceful, elegant touch to any home. Affordably available at Brose. We care about your home!

Prices start at $99.95

Sale Lasts 10 Days Only.

A Stiffel lamp. The heart of a well-loved room.

Lighting Fixtures For Every Decor • Wiring Supplies and Light Bulbs

BROSE ELECTRICAL CONSTRUCTION, INC.

37400 W. 7 MILE ROAD
LIVONIA, MI 48152 • (313) 464-2211

MON., TUES., WED., SAT. 9:30-6:00
THURS., FRI. 9:30-8:00

Heslop's

Turkey Sale
Save 20%

Fri., Nov. 24–Sun., Dec. 3



Take an Additional 20% Off

Heslop's Everyday Low Prices on Most Dinnerware, Crystal Stemware, Flatware, Plus Select Giftware.

Let's talk turkey. Shop Heslop's Turkey Sale and you'll gobble up the savings!

Choose from famous names like Atlantis, Block, Dansk, Fitz & Floyd, Gorham, Lenox, Mikasa, Noritake, Oneida, Reed & Barton, Royal Doulton, Royal Worcester, Sasaki, Schott Cristal, Spode, Towle, Villeroy & Boch, and Wedgwood.

Sale is not in addition to any other sale or previously marked-down merchandise. Normal exclusions apply. Please ask a salesperson for details.

Metro Detroit:
The Heights, Dearborn Heights • (313) 274-8200
Eastlake Commons, Sterling Heights • (810) 247-8111
(On corner of Hall Road and Hayes Road)
Merri-Five Plaza, Livonia • (313) 522-1850
Macomb Mall, Roseville • (810) 293-5461
Meadowbrook Village Mall, Rochester • (810) 375-0823
Novi Town Center, Novi • (810) 349-8090
Oakland Mall, Troy • (810) 589-1433
Orchard Mall, West Bloomfield • (810) 737-8080
(Orchard Lake and 15 Mile)

Outstate:
Colonnade, Ann Arbor • (313) 761-1502
(On Eisenhower Pkwy., west of Briarwood Mall)
Crossroads Mall, Kalamazoo • (616) 327-7313
Lansing Mall, Lansing • (517) 321-6261
Meridian Mall, Okemos • (517) 349-4008
Breton Village Mall, Grand Rapids • (616) 957-2145
New Location (Breton Rd. & Burton Rd.) Open Sundays!

Just in time for the holidays – Ann Arbor's Grand Opening celebration.



Free Motorola Flip Phone
• Plus Free Activation (a '35 value)
• Double Monthly Minutes for 3 months
• Free Voice Mail
with a 3-year eligible service plan

NEC Message Maker Pager $49
• Plus 3 Months Free Message Alert Voice Mail
with a 2-year service agreement



Ho, ho, ho, Ann Arbor! We're celebrating the grand opening of our new store in Ann Arbor in a big way. All Ameritech Cellular Centers have great holiday deals like this free Flip Phone and an NEC pager for only $49. The perfect gift is just a short drive away. So stop by your nearby Ameritech Cellular Center today.

Stop by your local Ameritech Cellular Center today, or call 1-800-MOBILE-1.

Ameritech
YOUR LINK TO BETTER COMMUNICATION

Contract, taxes, tolls, fees, and restrictions apply. Offer good through December 31, 1995. ©1995 Ameritech. All rights reserved.

THE AUTHORITY IN CELLULAR PHONES
• PAGING
• WIRELESS DATA SOLUTIONS

NEW LOCATION!
ANN ARBOR
600 S. Main St.
(313) 669-8079

BLOOMFIELD TOWNSHIP
2211 Telegraph Rd.
(810) 338-1573
BRIGHTON
8709 W. Grand River, Suite B
(810) 220-1916
DEARBORN
2719 S. Telegraph Rd.
(313) 277-4111
EASTPOINTE
22971 Gratiot Ave.
(810) 772-0007
FAIRLANE
16001 Ford Rd.
(313) 337-0434
FARMINGTON HILLS
29401 Orchard Lake Rd.
(810) 489-8530
FLINT
G-4029 Miller Rd.
(810) 733-6061
HARBORTOWN
3334 E. Jefferson Ave.
(313) 259-0007
LAKESIDE
12655 Hall Rd.
(810) 566-4960
LATHRUP VILLAGE
26920 Southfield Rd.
(810) 350-6829
PLYMOUTH
620 W. Ann Arbor Rd.
(313) 451-0720
TROY
810 Fourteen Mile Rd.
(810) 585-6760
WESTLAND
35160 Central City Pkwy.
(313) 427-5760

Ameritech CELLULAR CENTER

Prizes, giveaways, refreshments – at the Ann Arbor location, November 25th!

Driving drunk

Let's own up to responsibility

The recent death of 17-year-old Judy Rosin of Canton should be a lesson for us all, particularly as the holidays draw close.

Judy and her 9-year-old sister, Krystal Morgan, were not far from their Mott Road home Thursday, Nov. 16, when a Redford motorist, reportedly driving without a valid license and with a resume of alcohol-related violations, allegedly crossed the center line on Cherry Hill near Denton and struck her car, sending both girls to the hospital.

Judy was transported to St. Joseph Mercy Hospital in Ypsilanti. Her little sister had minor injuries. But early in the morning of Saturday, Nov. 18, doctors disconnected Judy from life support systems.

Judy was recently accepted to Eastern Michigan University. She was about to start her life out in the world.

It is another senseless death. It is another driver who took someone else's life into his own hands when he decided to get into his car drunk. As usually happens, family and friends are mourning his victim's untimely death, while he was treated for minor injuries and released from an area hospital. That's the irony of driving drunk.

Judy's death will again spotlight the continuing debate of drunken drivers. Again, law enforcement and the judicial system will be questioned and criticized for allowing such a man with a history of drinking and driving to be out on the roads.

Penalties for drinking and driving have been stiffened. Through constant publicity programs, drinking and driving has been made a national issue that hopefully has saved some lives.

An unveiling of what happened with this drunken driver's life and whether he got help and why didn't it work and who allowed him to get in a car the evening of Nov. 16 will again bring this issue to the forefront.

But it won't change the facts. A young woman's life is over because one man cared only for himself and not for those whom he might affect with his irresponsible and self-serving behavior.

Stiffer penalties and the public awareness of drinking and driving only serve to remind each of us that we are responsible for ourselves and our actions. That should be kept in mind as the holiday season rolls around.

The holidays are a time of celebrations and get-togethers. Let's be honest. It's a time of indulgence and overindulgence. And it appears acceptable because no one wants to have the party in which liquor is not served. Even with today's politically correct attitudes, no one wants to be considered un-cool or boring. After all, a few drinks or glasses of wine with dinner or at a party is the way we have traditionally celebrated Thanksgiving and the holidays, particularly New Year's.

Don't assume any drunken driver is that different than the rest of us. It doesn't take a history of drinking problems to put any of us behind the wheel of a car at the wrong time or when we shouldn't be.

It's easy for any of us to say that one or two drinks won't hurt and we're not that far from home. We can get there safely. What happened to Judy Rosin can happen to any of us. What happens to drunken drivers could happen to any of us if we aren't responsible enough to know how we can so easily change the course of another person's life in a split second.

As the year-end celebrations begin, we must all keep in mind how easily we can hurt each other even when we don't mean to. Our sympathies are with Judy's family and friends. Our outrage should serve to remind each of us of our responsibilities.

It's time for us to give thanks

When the Pilgrims bowed their heads those many years ago, they were thankful for the food on the table. These days for most suburban folks, there's not much worry that there won't be enough food on the table. So, when we gather around the table on Thanksgiving, here are a few other things for which to be thankful:

■We are not at war.

■People in western Wayne County communities have the time and the goodwill to ring the bells for the Salvation Army and donate their time to collect food and money for charity.

In Livonia, residents can be thankful that:

■The community has been rated among the top 10 safest cities in the U.S. with populations exceeding 100,000.

■It was rated as one of the best large communities in which to raise a family.

■It still has a turkey farm within its limits despite pressure from growing urbanization.

In the city of Plymouth, residents can be thankful that:

■The long-awaited and long-worked-on $3 million streetscape project in the downtown area around Kellogg Park has been mostly completed and dedicated by officials this past weekend.

■The city of Plymouth seems to be paying more attention to the Old Village area of the city, which has long been neglected.

In Plymouth Township, residents can be thankful that:

■The dispute between the township and Temple Baptist Church is settled. A lawsuit against the township by the church over the Planning Commission's rejection of building plans could have cost residents up to $5 million, if that suit was lost.

In Garden City, residents can be thankful that:

■There is a continued spirit of helping others in need during the holiday period. Those groups helping out this month and next are the Garden City Goodfellows, Mayor's Committee for Underprivileged Children and United Needy Family Fund. Also, many school children are joining together to donate money for charitable purposes.

■There is a renewed effort to revitalize its downtown business section. The City Council and Downtown Development Authority board of directors received a detailed series of recommendations last summer on how to revitalize the downtown area.

In Canton Township, residents are thankful that:

■A fire that started in the tower at the new $13 million Summit on the Park didn't spread because a sprinkler system worked at the newly opened recreation facility paid for by Canton Township.

■New home owners at Pheasant Run Golf Course are happy about the end of the golf season. That means balls hit by golfers won't be popping at their walls.

These are not simple nor necessarily solemn things but they do represent what Observerland communities have to be thankful for this holiday season.

Happy Thanksgiving!

COMMUNITY VOICE

QUESTION:

What is the best bumper sticker you have ever seen?

We asked this question at the Plymouth post office.

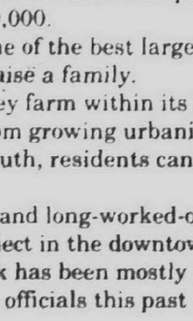

'The DARE bumper sticker.'
Judy Tompkins
Plymouth

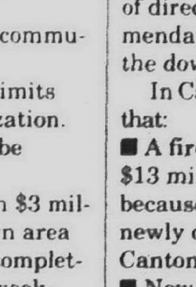

'The funniest ones are something I can't repeat.'
Dot Komegay
Plymouth

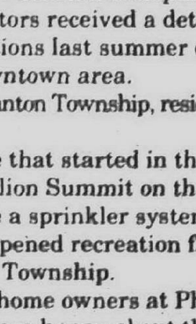

'You wouldn't be able to use it.'
Chris Hibbard
Livonia

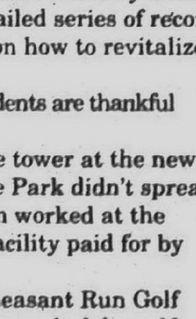

'Have a grateful day.'
Lee Adamick
Livonia

Thanksgiving



Remembering: *The first Thanksgiving was much like this one that was recreated in Plymouth's Kellogg Park when the community held a Thanksgiving Day festival.*

LETTERS

Problems continue

Approximately two years ago, we sent a letter to each of the members of the Plymouth-Canton Board of Education, addressing the issue of racially motivated incidents at the high schools. An offer was made to provide printed materials, speakers, and/or workshops dealing with racism. Except for a courteous response from one board member (Dean Swartzwelter), there was no further inquiry or follow-up.

Since that time, various other acts of intimidation and violence have continued to occur. The article in last Thursday's Observer about the attack on Maureen McInerney is a clear indication that the problems are ongoing, and need to be dealt with in a proactive manner.

It seems that whenever the issue of racism is mentioned, the instinctive reaction is to become defensive, and to deny that it's a problem. Racism is generally perceived to be an issue of white attitudes toward blacks or other minorities. But it goes far beyond that. Racism is a spiritual disease; one to which no group of people is immune, and one that will continue to spread unless faced squarely, and a concerted, consistent effort is made to root out this sickness from our society.

The "Dignity and Respect" program that has been instituted at CEP is a great start, but more is needed. Mankind must recognize and acknowledge its organic unity. Whether one is a Darwinist or a Creationist, both science and religion testify to the indisputable fact that all existence had but one origin. Our differences, racial, cultural, and philosophical, have been caused by separation. Nevertheless, these differences should be a cause of joy and wonder, not conflict and hatred.

Certainly there are hard-core racists on both sides, black and white, who will resist any efforts toward change. But those of us who do not share their views must not be guilty of sins of omission by being silent. The haters among us are never silent. With words, deeds, sometimes with tattoos, modes of dress or hairstyles, they constantly and proudly proclaim their views. Of what are they so proud? And why are we so silent?

We need to take positive stand for unity. It is not enough to simply "do no harm." It isn't enough to simply not teach racism at home and at school. We must frankly talk to our children and each other about why racism and prejudice are morally wrong and destructive to the peace, justice, and security of our society.

We urge the Board of Education to take steps to deal with this problem now, and not to continue denying its existence until it becomes more serious and widespread. The nation is watching.

Baha'is of Canton Township

Serving customers

Recently, the Michigan Department of Transportation (MDOT) and Gov. John Engler announced the three-year redirection of $64 million per year in federal aid. This action represents an investment decision to meet the needs of more than 300,000 motorists per day. This redirection announcement was met with allegations that local government could not plow snow or fill potholes.

Wrong: Federal aid cannot be spent on snow plowing or pothole filling. These funds are for capital improvements only.

Michigan is more than generous with sharing federal aid. We are the only state to "share" federal aid with independent road commissions. As a matter of fact, in 1992, Michigan spent more than three times the national average on local roads.

Additionally, federal law neither requires sharing nor direction of federal aid to local road jurisdictions. However, it does require a small amount of funding be invested in bridges and urbanized areas, and we more than meet these requirements.

The redirected federal aid represents about 5 percent of Wayne County's 1995 total transportation funding. This does not change the need to set local transportation priorities and make decisions locally. MDOT will continue the long-established dialogue with local officials and residents to establish priorities for Michigan's federal aid transportation projects and fulfill federal requirements.

Michigan's state roads carry 53 percent of all traffic and 80 percent of the commercial traffic that keeps Michigan working. It makes sense to meet the needs of the majority of our customers first.

The real issues here are those of change — acceptance of responsibility and establishment of priorities to meet customer needs. Times are changing and so are customer needs. If we continue to do what we have always done, we will continue to get what we have always gotten, deteriorating roads and bridges and increased congestion. I do not believe this is what our customers want.

Patrick Nowak,
Director MDOT

Plymouth Observer

JEFF COUNTS, COMMUNITY EDITOR, 459-2700
SUSAN ROSIEK, MANAGING EDITOR, OBSERVER NEWSPAPERS, 953-2149
PEG KNOESPEL, ADVERTISING MANAGER, OBSERVER NEWSPAPERS, 953-2177
LARRY GEIGER, MANAGER OF CIRCULATION, OBSERVER NEWSPAPERS, 953-2234
BANKS M. DISHMON, JR., PUBLISHER, OBSERVER NEWSPAPERS, 953-2100
STEVEN K. POPE, GENERAL MANAGER, OBSERVER & ECCENTRIC NEWSPAPERS, 953-2252

SUBURBAN COMMUNICATIONS CORPORATION
PHILIP POWER, CHAIRMAN OF THE BOARD RICHARD AGINIAN, PRESIDENT

OUR MISSION: *"Because we publish community newspapers, we think about community journalism in a fundamentally different way than our bigger competition. They consider themselves to be independent from the stories and communities they cover, swooping in to write the unusual or sensational and then dashing off to cover something else. We regard ourselves as both accurate journalists and as caring citizens of the communities where we work."*

— Philip Power

POINTS OF VIEW

Government reform isn't a partisan undertaking

By Lynn Rivers
Guest Columnist

Mayor Fiorello LaGuardia once said, "there is no Democratic or Republican way of cleaning the streets." He knew that when it came to improving the city, political parties were irrelevant. It only mattered that brooms got pushed.

Unfortunately, in this "year of change," there's very little clean-up going on in the 104th Congress. Rampant partisanship is impeding Congress' ability to govern itself and restore voters' faith. Republicans and Democrats alike seem to have forgotten that ethics are a nonpartisan issue.

In 1994, voters weren't intending to replace a Congress run by Democrats that wouldn't pass campaign and lobby reform with an equally obstinate Republican-dominated legislature.

Yet in Washington, the move to reform government has been shelved in favor of "business as usual" partisanship. "Reforms," as currently attempted, are limited bills advantaging one party to the detriment of the other. Republicans seek to cut the PAC money they believe bankrolls more Dems while Democrats hope to shut down the network of wealthy check writers GOP candidates tend to rely on. The public hates both, yet we are moving no closer to a viable solution to the problem.

Democrats and Republicans can, and must, join together to restore America's trust in Congress. I've cosponsored a bill to create a bi-partisan commission on Campaign Finance Reform. Modeled after the Base Closing Commission, this group would produce a comprehensive reform plan on which Congress would vote yes or no — without partisan amendments or deal brokering. When President Clinton and House Speaker Newt Gingrich appeared together in New Hampshire this past summer, they both endorsed the idea, but the bill has yet to be taken up in the House. I hope to introduce my own campaign finance bill in the next few weeks. I have just introduced a bill to reduce the influence of special-interests by prohibiting Representatives from accepting gifts, meals, and trips from lobbyists. Amazingly, many members, including the Speaker, oppose this reform.

GUEST COLUMN

The line-item veto (which I support) has also been sidelined by party politics. The veto would allow the president to cut out "pork" — special interest projects — tucked away in appropriations bills. The line-item veto was greatly touted in the Republican's "Contract with America" as a way to reduce government waste, but now the issue is withering on the vine because Republicns don't want to give such power to a Democratic president. Unfortunately, the American taxpayer will pay for such partisanship.

In the shuffle of rhetoric and politicking, we have lost sight of the fact that all voters — Democrats, Republicans, and Independents alike — want assurance that their representatives' votes are not for sale. They want to know that their taxes are going for the common good, not for special interests. They want to know that they, and not politicians' ideological or party affiliations, come first. They want to know that their streets — and politicians — are being kept clean.

As another Michigan representative once said, "If we don't make government responsive to the people, we don't make it believable. And we must make government believable if we are to have a functioning democracy."

That representative was Gerald R. Ford — a Republican, by the way.

In upcoming weeks, Congresswoman Rivers will be holding a forum on campaign and ethics reform. For information, call her office in Wayne at (313) 722-1411 or in Ann Arbor at (313) 741-4210.

U.S. Rep. Lynn Rivers is a Democrat from Ann Arbor. She represents the 13th District which includes Garden City, Westland, Plymouth, part of Livonia, Canton Township and Plymouth Township.

Firms specialize in probing journalists' backgrounds

Sometimes when a reporter has a dispute with the editor, the reporter will "pull" his byline off a story.

Black journalists at The Detroit News did that a few years ago. I knew a reporter who fashioned herself a political expert who wouldn't put her byline on an education story.

But now we have something new — firms that specialize in tracking and even investigating reporters. The Wall Street Journal (Nov. 10) tells how the U.S. Department of Energy, the beef and gun lobbies, Microsoft, Philip Morris and McDonald's pay firms which analyze how "favorable" a reporter's past work might be to their interests.

None of this "fairness" stuff for them.

My fishin' buddy, Dennis Pajot, was the target of a particularly venal attack. Old timers remember Pajot as editor of the South Lyon Herald in the mid-60s. I hired him as Redford Observer editor in the late '60s. Later he went on to report for the Oakland Press and do PR for the Oakland County Road Commission. Says the Journal story:

"Four years ago, for instance, Dennis Pajot, a reporter for the Oscoda Press, a 12,000-circulation weekly 150 miles north of Detroit, noticed former Police Chief Raymond Knuth's car parked at his home, then at the newspaper. A few months later, the county attorney summoned him to hear two county officials acknowledge that they used public funds to hire Mr. Knuth, who had become a private detective. 'They showed me a dossier. It had my divorces,' Mr. Pajot says. The officials repaid the money and resigned."

Pajot said he felt "violated." Since the guys who hired the private sleuth were on the road commission, those of us who pay fuel taxes for road funds ought to feel violated, too.

The culprits never sued Pajot for libel or published pamphlets attacking him. Apparently it was a hayseed attempt to poison small-town public opinion. Whatever his ex-wives said, I always have found him to be one of the straightest newsmen and PR persons in either business.

A lot of this dirty work is going on. The businesses say, shucks, "it gives



Tim Richard

us more of a sense of how to approach," in the words of one of the sleazy researchers.

Says a publicist for the National Rifle Association, which hired that firm, "I don't know if it would prohibit them (anti-gun reporters) from getting an interview. It might make us more cautious upfront. There might be more ground rules."

One wonders what Tom Washington thinks about that PR firm. Washington makes his living as executive director of Michigan United Conservation Clubs and is the elected, part-time president of NRA. Washington, too, is a straight shooter as a news source. I can also tell you that he says the same things to me, a defender of the constitutional right to bear arms, as he does to the Free Press' Hugh McDiarmid.

Whatever "spin" businesses, Energy Secretary Hazel O'Leary, businesses and small-potatoes road commissioners put on it, the name of the game is intimidation. Most good newspeople aren't intimidated. But others, though not cowed, say, "Why should I put up with this crap? I'm going into another line of work."

CBS found itself intimidated in another way in dealing with Brown & Williamson Co., a tobacco firm. It seems Mike Wallace on "60 Minutes" wanted to air an interview with a former B&W executive who had turned anti-tobacco.

B&W's lawyers told the CBS's lawyers that this chap had a contract with B&W that barred him from talking about the company. Since CBS had paid the exec a $12,000 consulting fee on an earlier story, B&W charged it would be "tortious interference" if the network induced the ex-exec to break his contract with B&W.

Wisely, the CBS attorneys told Wallace and his crew not to air that interview. The point is that businesses will impose all sorts of gag rules to keep you as consumers from finding out how bad their products are.

According to the American Trial Lawyers magazine, a trend has spread since 1986 to require plaintiffs who have won settlements from business and government to agree to "seal" the court records so that taxpayers and stockholders can't find out how much their shenanigans cost them.

Time was when a crumb-bum retailer would threaten to pull his advertising if you put his drunken driving arrest in the paper. Now our leaders in business and government are playing dirty pool.

The short-term result may be that reporters pull their bylines. The longer-term result may be that readers' interests will suffer in a haze of smoke.

Tim Richard reports on the local implications of state and regional events. You may reach him at 349-1700.

Ideologues, rivals sparring on revision of school code

State lawmakers resume work next week, presumably refreshed by a couple of brisk weeks in deer camp and a hearty Thanksgiving dinner.

The main action will take place in the House, which is set to consider the revision of the school code embodied in Senate Bill 679.

Make no mistake: This bill is complex. It repeals 2,841 sections of the old code, adds 15 new ones and modifies 37 others. It's also on a fast track, with conservatives pushing for quick passage and school people and teachers' unions urging delay for study.

Some of the changes are much-needed simplifications of a far too bureaucratic code. Others, however, are far-reaching and very controversial. SB 679, for instance, does away with the required core curriculum and allows districts to pick any kind of standardized testing they want.

It also features "open enrollment," a provision that lets kids enroll in schools outside their home districts and take with them the per-capita grant of up to $6,553. Conservatives like the idea because it introduces "competitive forces" into a monopolistic public school system, although there's no solid evidence that such competition actually improves school performance.

State Sen. Bob Geake, R-Northville, put the issue squarely at a recent school forum: "Where a family lives now should no longer control where a kid goes to school."

Minnesota, which has had schools of choice since the mid-1980s, offers the closest comparison. There, something like 4 percent of kids choose to attend a non-neighborhood school. Even choice advocates like Sen. Geake admit that most of the kids who move do so for convenience, not to attend a better school.

Rejoins Livonia school district trustee Frank Kokenakes: How come a "whole new law" is needed to satisfy 4 percent of the population when 96 percent are already satisfied?

There are other problems with the choice notion.

For one thing, "it puts a bounty on the heads of kids," according to Livonia trustee Sue Clulow. Some districts where enrollment is not at capacity will recruit students from other districts, while others will try to attract academic or athletic all-stars. Especially vulnerable, according to Nancy Shaw, president of the Livonia teachers' union, are small school districts such as Clarenceville and South Redford.

Others are concerned that the bill has been



Philip Power

■ Minnesota, which has had schools of choice since the mid-1980s, offers the closest comparison.

designed and pushed by people with limited experience in education. "I'm discouraged that so many code changes are in the hands of people who are not in education," says Linda Finkel, president of the Bloomfield Hills school board. Her fears are echoed by Ronald Miller, deputy superintendent in Birmingham: "I have difficulty with politicians' coming up with changes without careful consultation with school people."

The fast track SB 679 is on worries others. "They're making too many changes too fast," says Grace Preston, who lives in Rochester and is the state PTA president.

Rep. Gerry Law, R-Plymouth, agrees: "It's just a rush, a 100-yard dash, to do this." And Law wonders about school quality. "Most parents are not looking for gimmicks, just good local public schools, and Lansing tells them nobody thinks that's important."

I think Law is absolutely right. Schools of choice turns out to be the silver bullet of choice for most politicians who want to be regarded as doing something — anything — about school quality. Sadly, they are being stampeded by a minority of true believers whose ideology inspires them to jam "competitive forces" down the throats of those who are trying to achieve measured, thoughtful school reform.

And you thought that old saw — "Ready? Fire! Aim" — was just a joke.

Phil Power is chairman of the company that owns this newspaper. His Touch-Tone voice mail number is (313) 953-2047, Ext. 1880.

INVESTING IN

STOCKS AND

BONDS IS FINE.

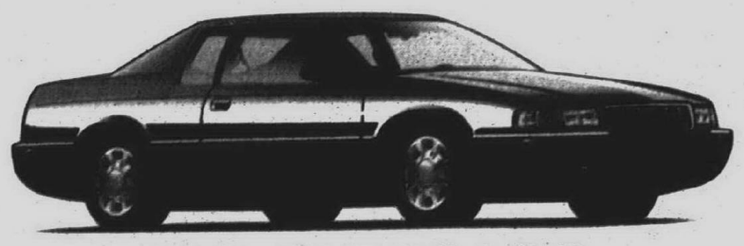

'96 ELDORADO

$499

275 HP, 4.6 Liter,
32-valve Northstar System V-8
4-speed electronically controlled
automatic transmission
Full-range Traction Control

BUT NOTHING'S

SAFER THAN AN

INVESTMENT IN

PRECIOUS METALS.

During the month of November, your Cadillac Dealer will present you with a Patron Membership to the DETROIT INSTITUTE OF ARTS when you buy or lease a new '96 Cadillac.

CADILLAC. CREATING A HIGHER STANDARD. METROPOLITAN DETROIT CADILLAC DEALERS

DALGLEISH, 6160 Cass Ave., Detroit, 313-875-0300
SUBURBAN, 1810 Maplelawn, Troy Motor Mall, 810-643-0070
"HOOT" McINERNEY, 37777 Gratiot Ave., Mount Clemens, 810-463-9000
DON GOOLEY, 20903 Harper Ave., Harper Woods, 313-343-5300
RINKE, 8333 Eleven Mile Rd., Warren, 810-758-1800
CRESTVIEW, 555 S. Rochester Rd., Rochester, 810-656-9500
DREISBACH & SONS, 24600 Grand River Ave., Detroit, 313-531-2600
DON MASSEY, 40475 Ann Arbor Rd., Plymouth, 313-453-7500
BILL ROWAN, 15800 Eureka Rd., Southgate, 313-282-3100
AUDETTE, 7100 Orchard Lake Rd., W. Bloomfield, 810-851-7200

SEE YOUR PARTICIPATING DEALER FOR QUALIFICATION DETAILS. FIRST MONTH'S LEASE PAYMENT OF $499 PLUS $500 REFUNDABLE SECURITY DEPOSIT AND CONSUMER DOWN PAYMENT OF $2,475 FOR A TOTAL OF $3,474 DUE AT LEASE SIGNING. Tax, license, title fees and insurance extra. You must take retail delivery out of dealer stock by 12/31/95. GMAC must approve lease. Payment examples based on a 1996 Eldorado: $41,458 MSRP including destination charge. Your payments may be higher or lower. Monthly payment is based on a capitalized cost of $35,044 for a total of monthly payments of $11,976. Payments may be slightly higher in AL, CT, HI, RI, TX and VA. Option to purchase at lease end for $26,948. Mileage charge of $.15 per mile over 24,000 miles. Lessee pays for excessive wear and use.



Make Your Own Sale!

Save $55 Up To

On Your Total Purchase* When You Use All Ten Santa Bucks!
(One Santa Buck per item)

ONE DAY ONLY!
Saturday, Nov. 25, 1995
6 a.m. thru midnight

MEIJER®

$1 SANTA BUCK $1

off with Santa Buck on any one regularly priced item in stock selling for 9.97 or more*

Limit one item per Santa Buck. No additional Santa Bucks in store. *Excluding alcoholic beverages, tobacco products, prescriptions, previous purchases, existing layaways and gas stations.

Santa Bucks good 6 a.m. thru midnight Saturday, November 25, 1995 only!

MEIJER

5 41250 14906 9

$2 SANTA BUCK $2

off with Santa Buck on any one regularly priced item in stock selling for 19.97 or more*

Limit one item per Santa Buck. No additional Santa Bucks in store. *Excluding alcoholic beverages, tobacco products, prescriptions, previous purchases, existing layaways and gas stations.

Santa Bucks good 6 a.m. thru midnight Saturday, November 25, 1995 only!

MEIJER

5 41250 14907 6

$3 SANTA BUCK $3

off with Santa Buck on any one regularly priced item in stock selling for 29.97 or more*

Limit one item per Santa Buck. No additional Santa Bucks in store. *Excluding alcoholic beverages, tobacco products, prescriptions, previous purchases, existing layaways and gas stations.

Santa Bucks good 6 a.m. thru midnight Saturday, November 25, 1995 only!

MEIJER

5 41250 14908 3

$4 SANTA BUCK $4

off with Santa Buck on any one regularly priced item in stock selling for 39.97 or more*

Limit one item per Santa Buck. No additional Santa Bucks in store. *Excluding alcoholic beverages, tobacco products, prescriptions, previous purchases, existing layaways and gas stations.

Santa Bucks good 6 a.m. thru midnight Saturday, November 25, 1995 only!

MEIJER

5 41250 14909 0

$5 SANTA BUCK $5

off with Santa Buck on any one regularly priced item in stock selling for 49.97 or more*

Limit one item per Santa Buck. No additional Santa Bucks in store. *Excluding alcoholic beverages, tobacco products, prescriptions, previous purchases, existing layaways and gas stations.

Santa Bucks good 6 a.m. thru midnight Saturday, November 25, 1995 only!

MEIJER

5 41250 14910 6

$6 SANTA BUCK $6

off with Santa Buck on any one regularly priced item in stock selling for 59.97 or more*

Limit one item per Santa Buck. No additional Santa Bucks in store. *Excluding alcoholic beverages, tobacco products, prescriptions, previous purchases, existing layaways and gas stations.

Santa Bucks good 6 a.m. thru midnight Saturday, November 25, 1995 only!

MEIJER

5 41250 14911 3

$7 SANTA BUCK $7

off with Santa Buck on any one regularly priced item in stock selling for 69.97 or more*

Limit one item per Santa Buck. No additional Santa Bucks in store. *Excluding alcoholic beverages, tobacco products, prescriptions, previous purchases, existing layaways and gas stations.

Santa Bucks good 6 a.m. thru midnight Saturday, November 25, 1995 only!

MEIJER

5 41250 14912 0

$8 SANTA BUCK $8

off with Santa Buck on any one regularly priced item in stock selling for 79.97 or more*

Limit one item per Santa Buck. No additional Santa Bucks in store. *Excluding alcoholic beverages, tobacco products, prescriptions, previous purchases, existing layaways and gas stations.

Santa Bucks good 6 a.m. thru midnight Saturday, November 25, 1995 only!

MEIJER

5 41250 14913 7

$9 SANTA BUCK $9

off with Santa Buck on any one regularly priced item in stock selling for 89.97 or more*

Limit one item per Santa Buck. No additional Santa Bucks in store. *Excluding alcoholic beverages, tobacco products, prescriptions, previous purchases, existing layaways and gas stations.

Santa Bucks good 6 a.m. thru midnight Saturday, November 25, 1995 only!

MEIJER

5 41250 14914 4

$10 SANTA BUCK $10

off with Santa Buck on any one regularly priced item in stock selling for 99.97 or more*

Limit one item per Santa Buck. No additional Santa Bucks in store. *Excluding alcoholic beverages, tobacco products, prescriptions, previous purchases, existing layaways and gas stations.

Santa Bucks good 6 a.m. thru midnight Saturday, November 25, 1995 only!

MEIJER

5 41250 14915 1

NOV 23

SUE MASON, EDITOR
953-2131

Plymouth District Library
223 S. Main Street
Plymouth, MI 48170-1687

Plymouth Observer

THURSDAY, NOVEMBER 23, 1995

COMMUNITY LIFE

INSIDE:
Bridal Registry, Page **15A**
Religious News, Page **17A**

Page 13A

FAMILY ROOM



KAREN MEIER

Giving thanks each, every day

Happy Thanksgiving to you all! In recognition of this day, I have for you two things: a word of thanks and a story of thanks. Actually, it's a story of "no thanks."

First My Word of Thanks to "Family Room" Readers

Thank you for the cards, letters, phone calls, invitations, good wishes, apples, ice cream and kinship.

I wish I could thank all of you personally, but because of the volume of messages I receive, I just can't. I love hearing from you, though. And I greatly appreciate the time it takes to call and write, to express delight or concern, to share your experiences. But I do feel awful because it's rude for me not to reply on a personal and lengthy fashion.

My mother taught me better than that. She would drill me and hound me and keep after me to say, "thank you." From the time I could hold a pencil in my hand, the thank-you note was as necessary as breathing.

I remember my hand being cramped for days after each birthday and after each Christmas. But I must say, my mother's lessons stuck. My hand cramped following my graduation open houses, wedding showers, wedding, baby show-

See **FAMILY ROOM**, 14A

Seminar offers hope to the abused

■ Canton resident Debra Siddall's abusive ex-husband continues to stalk and harass her. Although he's violating probation, no one would help her. After attending a domestic violence seminar in Livonia last week, she feels hopeful.

BY CHRISTINA FUOCO
STAFF WRITER



As Debra Siddall speaks of the last 13 years of her life, the word "prisoner" comes to mind.

The years of abuse the Canton resident has suffered at the hands of her now ex-husband have made her terrified of leaving her home. She suffers from migraines, anxiety attacks and post-traumatic stress syndrome.

Siddall has a fear of being out in public and feels the need to look over her shoulder all the time. The only way she knows how to survive is by creating what she calls "a split personality."

"The real me is a real nice person. I'm outgoing; I'm caring; I'm giving," she said. "I do whatever I can. I let people walk all over me. When I feel threatened, I turn into a bitch. I take on this attitude like, 'Don't mess with me.' I get aggravated, frustrated, tense. I'm just not to be reckoned with."

And all her ex-husband gets is a slap on the hand.

That's even after he violated a court order three times to not make contact with her. The order was part of the condition of his probation after he was released from jail in April on felony charges of aggravated assault.

"They will do nothing," she said. "All they said they could do was bring him in and re-explain the law to him. The law is not working for some of us. You get to a point where you want to give up."



JIM JAGDFELD/STAFF PHOTOGRAPHER

Surviving: *Debra Siddall of Canton was abused for 13 years by her now ex-husband. Now, he stalks her and sends her bloody pictures and threatening cards. She felt she couldn't be helped until she attended a seminar in Livonia last week.*

Making strides

To quell her fears and those of others in her situation, the Wayne County Coordinating Council to Prevent Domestic Violence gathered in Livonia Nov. 16 to tell more than 400 abuse survivors, women's advocates, prosecutors, judges, counselors and the public the strides the group has made — and will make — in combatting domestic violence.

"Basically, we want to let people know that we are actually dealing with this problem," said Judge Richard Halloran of 36th District

See **SEMINAR**, 14A

SIBLEY'S AND MS. SIBLEY'S FANTASTIC BLOCKBUSTER
3 DAY SALE!
Greater Value, Service and Selection for Quality Footwear
Gift Certificates Available at all Sibley's and Ms. Sibleys
OUR LOWEST PRICES OF THE SEASON! FRIDAY, SATURDAY, AND SUNDAY ONLY
ALL SIBLEY'S STORES OPEN AT 9AM FRIDAY!

MEN'S
MANUFACTURERS CLOSEOUT
LEATHER CUSHIONED CASUALS
TRAVELERS INCREDIBLY PRICED
$19 $59.95 VALUE
• Black • Brown • Sport White
LOOK! Also Available in EEE Widths.

GLOVE SOFT SLIPPERS
Barricini WITH SUEDE LEATHER SOLES
$12 $19.95 VALUE
A SCUFFY Black
B OPERA Black or Wine
OPERA Also Available in EEE Widths.
WITH CONTOURED INSOLES!

TRAVELTREK RUGGED LEATHER OUTDOOR BOOT
$35 $69.95 VALUE
• Black • Brown
Thermolite Insulation
• Water resistant oiled leather uppers
• Full Thermolite® insulation
LOOK! Also Available in EEE Widths.

TRAVELERS® EASY ON/OFF SIDE ZIPPER FLEECE-LINED LEATHER COMMUTER BOOT
$33 $69.95 VALUE
Versatile • Black
Thermolite Insulation
LOOK! Also Available in EEE Widths.

MEN'S AND WOMEN'S
EARLY BIRD SPECIAL
WITH COUPON ONLY
10% OFF
EXTRA 10% OFF 9AM - NOON FRIDAY!
Bring in this coupon between 9am - Noon Friday, November 24 and receive an extra 10% off your purchase. (Valid on purchases during this time frame only.)

MEN'S and WOMEN'S
Rockport OUTDOOR WATERPROOF BOOT
SPECIAL PURCHASE
$79 Reg. $125.00
HURRY 3 DAYS ONLY!

ENTIRE STOCK OUTDOOR BOOT SALE!
Rockport Dexter TRAVELERS Timberland
FOR MEN and WOMEN

ENTIRE STOCK ATHLETIC FOOTWEAR
MEN'S WOMEN'S
NIKE SALE! FILA Finalist
AND MANY OTHER FAMOUS BRANDS!

WOMEN'S
HOLIDAY DRESSING...
PIERRE DUMAS®
$22 Reg. $29.00
Matching Handbags $22
• Gold Mylar • Silver Mylar

Easy SPIRIT LEATHER WALKER
$49 Reg. $65.00
COMFORT CASUAL
• White

SPORTO 1/2 OFF
LEATHER TAILORED BOOT
$24 Reg. $49.00
• Black

SKYR $29 Reg. $39.00
NYLON BOOT
• Silklyte weather proof upper
• Thermolite insulation
• New extra cushion padded thermo sock
• Deluxe plush sherling fur
• Deluxe nylon zipper

Many Other SALE Items Not Pictured!
Brands, Styles and Colors may vary by store.

SIBLEY'S SHOES
Phone orders promptly filled
Call Toll Free 1-800-337-4637 (1-800-33-SHOES)
between 9 & 6 Monday thru Saturday
DOWNTOWN ■ 2001 WOODWARD at Adams 2 blocks south of Fox Theatre (FREE PARKING AT GRAND CIRCUS GARAGE)
■ RENAISSANCE CENTER-100 TOWER - LEVEL 2
• FAIRLANE TOWN CENTER (Lower Level) • NORTHLAND CENTER • TEL-TWELVE MALL • LAKESIDE (Lower Level) • TWELVE OAKS MALL (Lower Level) • MACOMB MALL • EASTLAND CENTER • HIGHLAND PARK (Highland Park Place) • 8541 WOODWARD (at Grand Blvd.) • GRANDLAND CENTER (Grand River-Fenkell at Southfield) • OAKLAND MALL • SEARS LINCOLN PARK (Southfield at Dix) • WONDERLAND CENTER • BEL AIR CENTRE (9 Mile E. of Van Dyke) • UNIVERSAL MALL • LIVONIA MALL • SUMMIT PLACE MALL (Waterford) • WESTLAND CENTER • ANN ARBOR (Briarwood) • BATTLE CREEK (Lakeview Sq.) • FLINT (Courtland Center, Genesee Valley) • GRAND RAPIDS (Woodland Mall) • JACKSON (Westwood Mall) • KALAMAZOO (Crossroads) • LANSING MALL • OKEMOS-E. LANSING (Meridian Mall) • PORT HURON (Birchwood Mall) • SAGINAW (Fashion Sq. Mall)
MOST STORES OPEN EVENINGS & SUNDAY • CALL 962-9225 • AMERICAN EXPRESS, VISA, MASTERCARD, DINERS CLUB AND DISCOVER

Ms. SIBLEY
Phone orders promptly filled
Call (810) 585-2990
Outside (810) area call collect
• FAIRLANE TOWN CENTER • TWELVE OAKS • OAKLAND MALL • EASTLAND • LAKESIDE MALL • TEL-TWELVE MALL • NORTHLAND • GRANDLAND CENTER (Grand River-Fenkell at Southfield) • HIGHLAND PARK PLACE • SEARS LINCOLN PARK (Southfield at Dix) • RENAISSANCE CENTER • 8541 WOODWARD (Detroit) • BEL AIR CENTER (9 mile E. of Van Dyke) • WESTLAND CENTER • LAKEVIEW SQUARE (Battle Creek) • GENESEE VALLEY CENTER (Flint) • CROSSROADS MALL (Kalamazoo) • LANSING MALL • BIRCHWOOD MALL (Port Huron).
Most Stores Open Sunday and Evenings • Call 585-2990 • American Express, Visa, MasterCard, Diners Club and Discover
Rockport for women also available at these Sibley's Shoes locations: • WONDERLAND MALL • MACOMB MALL • SUMMIT PLACE • COURTLAND CENTER (Flint) • WESTWOOD MALL (Jackson) • LIVONIA MALL • 2001 WOODWARD (Detroit) • UNIVERSAL MALL • FASHION SQUARE MALL (Saginaw) • BRIARWOOD MALL (Ann Arbor) • WOODLAND MALL (Grand Rapids) • MERIDIAN MALL (Okemos)

MICHIGAN'S LARGEST FLORSHEIM, ROCKPORT and DEXTER DEALER ■ 40 STORES IN MICHIGAN

Seminar

from page 13A

Court and council co-chair. "People hear stories and are discouraged that there's anything being done.

"We need to increase people's awareness (of the fact that) there are all kinds of agencies working to combat this problem. The biggest way to prevent the problem of domestic violence is education. As a society, we won't tolerate this kind of behavior."

Halloran joined speakers at the program, "Responding to Domestic Violence in Wayne County: A Progress Report," such as Judy Ellis, executive director of First Step, western Wayne County's domestic violence project, Michigan Supreme Court Justice Elizabeth A. Weaver, Circuit Court Judge James Rashid, and council co-chair Andrea Solak of the Wayne County Prosecutor's Office.

Gov. John Engler, during his keynote address, called the seminar "the most extensive gathering of this type anywhere in the state."

Women should no longer suffer in silence, he said.

"My committment is the need to ensure that not one more life is lost whether it is a spouse or a woman in a dating relationship," he said.

Engler is encouraged by a 14-bill package passed in 1993 which makes it easier for women to get protection quicker and easier.

He also is "very encouraged by the amount of training that is taking place and has been done." For example, more than 200 prosecutors attended a seminar on implementing a seamless process where abused women and children can get help. The Michigan State Police has made a training video to show how to deal with domestic violence.

Creating a handbook

Aiding the seamless process will be a handbook that Halloran and the council are working on. The "cookbook," as he called it, will provide information on each agency's role and responsibility in the management of domestic violence cases in Wayne County. It will also provide a map or guide for appropriate, coordinated responses from the 911 call or hospital emergency room visit to final disposition of the case.

"No matter where you enter the system, we'll have a prototype to help you get out of the problem," he said.

Also covered was the nationally recognized Wayne County Prosecutor's Office Child Abuse Unit which was expanded in 1994 to address the increasing incidents and impact of domestic violence in Wayne County.

Nancy Diehl, director of the Child and Family Abuse Bureau of the Wayne County Prosecutor's Office, said her department provides intensive, coordinated, criminal justice response to the victims of both child abuse and domestic violence.

"Domestic violence and child abuse are absolutely related. If we keep them separate, we will never solve either problem," said Diehl who added that most abusers were abused as children.

Most of the speakers agreed that one important change that needs to be made is the public's perception of abused women.

Judge Mary Waterstone put it bluntly: "The most often asked question concerning domestic violence is, 'Why does she stay?' We should be asking, 'Why does he batter?' "

Siddall added, "Their self-esteem is down already so they don't need the public to beat them down."

First Step's Ellis said events like these are important.

"I think when 400 people get together who have the ability to make a change, (whether it be) prosecutors or judges, you create an energy," she said. "You need to have that to continue to combat domestic violence."

Linda Shady, a Redford resident who works as an women's advocate for First Step, agreed and hopes for that change.

"Hopefully, things will change," Shady said. "We've come a long way. Hopefully, people will leave here and make a change for future generations."

"Responding to Domestic Violence in Wayne County: A Progress Report" made a change in Siddall, the abuse survivor who was raped and beaten by her ex-husband and is now stalked by him.

She spoke with Karen Plants of the prosecutor's office, Diehl, and Wayne County Prosecutor John D. O'Hair, all of whom promised to help her. They said that the judge who handled her case probably hadn't been told that her ex-husband was violating his probation.

"They're gonna get a hold of the judge and let him know what's going on," she said.

In a way, sending her husband away is frightening as well.

"Seeing your abuser in eye's view is the safest you are; once he walks out that door it's eggshell city," she said.

For information on the various agencies offering help for the victims of domestic violence, see Page 22A.

Family Room

from page 13A

ers, the births of my children, and all through my children's pre-pencil-holding days. And now with the "thank-you's" I owe you, I can't keep up. And there's just no excuse for me not thanking those who've gone out of their way for you. And so this public apology and this general thank-you to all who have shown kindness to me and loyalty to the "Family Room."

And now . . . The Story of "No Thanks"

For some, like me, the giving of thanks is as necessary as breath.

Maybe it's just random stinky behavior that's responsible for thanklessness. And then again, maybe not. Maybe — it's a trend, widely accepted and fully expected. Could that be?

Well, not long ago and once upon a time, that nightmare was very real. It all began with a form, a "volunteer to drive a group of sixth graders on a field trip" form. They would be going to a somewhat distant location in the late afternoon. Tony, my sixth grade son, brought the form to me. I took a look at it and then I took a look at the calendar; there were conflicts, there were babysitting dilemmas, there were meal preparation considerations, and the sunlight would be long gone on the drive home from this distant and completely unfamiliar place.

I sighed and said, "OK, Tony. If you really want me to." He nodded; I signed the form.

I then began carefully arranging and rearranging schedules, lessons, conflicts, dilemmas. I made a special trip to the gas station the day before.

The day of the trip arrived and I went about my usual frantic routine. Mid-morning my doctor called — to give me some test results. The news was not good. Perhaps I will share that story sometime, but for now I just can't. Anyway, the point is, regardless of bad news, massive scheduling conflicts, travels to distant lands in the dark, I'd made a commitment. People were depending on me. I would be there.

The group of sixth grade boys I'd never met before and who sat in my van later that afternoon knew and cared nothing about any of this. I expected that. But what I didn't expect was for them to criticize my driving ability in the bumper-to-bumper, rush-hour traffic on that two-lane road. Also, I didn't expect them to ridicule me in front of the entire group of students and other volunteer drivers for traveling at posted speeds. And when the field trip tour guide went 15 minutes longer than planned, I didn't expect that during the 40-minute drive home, in complete darkness, on unfamiliar roads, the boys would complain incessantly about how late they were going to be.

I drove into the parking lot back at the school and asked the boys if they could see where their Moms were waiting. "Yeah," they grunted. And then they bolted. Not a "good-bye" not a "thank you."

I saw each boy climb into his parent's car and I knew each was safe and where he belonged. I then slowly drove out of the parking lot. Tony, who had been really quiet the whole trip, spoke up. "Thanks for driving Mom," he said.

The Moral of This Story: Don't save your "thank-you's" just for today. Make each day Thanksgiving Day.

If you have a question or comment for Karen Meier, a Plymouth resident, call her at 953-2047, mailbox number 1883, on a Touch-Tone phone, or write her at The Observer Newspapers, 36251 Schoolcraft, Livonia 48150.

Not all of Motown's greatest hits were produced by Smokey Robinson.



Stop by and see all the Red Wings greatest hits — autograph memorabilia — authentic and replica jerseys

Trader Jack's
SPORTS COLLECTIBLES
585 Forest Ave. Plymouth, MI 48170 313-453-6611

Precious Memories Studio
Portrait Coupon
FREE
STUDIO PHOTO SESSION
Call for your appointment
7309 N. Lilley • Canton
416-1414

BetComp Computer Services
Specializing in Home and Small Business
• Brochures, programs, menus
• Color scanning and printing
• Personalized greeting cards
• Set-up PC in home or office
• Install/set-up software
• Get-started lessons
Thousands of clip-art images, stock photography, fonts and special papers available.
• • • Protect Your Investment • • •
Will backup your system or files and store them off-site
No job too small - Call for a FREE estimate
(313) 453-6597 or (313) 416-8433
40519 Micol Ave • Plymouth 48170

Insulation Special
6" R-14 Fiberglass
Blown in Attic
Insulation
1,000 Sq. Ft. - $369
JONES INSULATION
348-9880

Need coverage for your commercial vehicles? Call me.
981-3600
Ron Mathison
5867 Lilley Road
Canton, MI 48187
(Senior Account Agent)
You're in good hands.
Allstate



Matrix
HAIR • SKIN • COSMETICS
A PERFECT HOLIDAY COMPLEMENT
This holiday season, our Matrix Essentials salon is ready to offer you the widest range of services and products to fulfill all your beauty needs. Party after party, you'll get compliments galore with your great new hair color, new perm, cut and fashionable styles. Plus skin and body care and treatment cosmetics. You can have it all... come in today!
$10.00 OFF
ANY HIGHLIGHTING SERVICE
Starting at $40.00. With Coupon Please
Expires 11-30-95
TANNING
10 Visits for $20
With Coupon. Reg $30.00
Expires 11-30-95
Experienced Designers Educated In The Latest Trends
FULL SERVICE SALON
City Looki Salons International
OPEN 7 DAYS • WALK-INS WELCOME • MEN • WOMEN • CHILDREN
Coventry Commons
43355 Joy Road, CANTON
(313) 451-8250
Canton Corners
42517 Ford Rd., CANTON
(313) 981-7100

Are You Having Problems With. . .?
• Anxiety and Stress
• Personal and Emotional Problems
• Manic-Depressive Disorder
• Marital, Divorce and Sexual Difficulties
• Depression
• Family Conflict
• Panic Disorders and Phobias
• Substance Abuse
• Grief
• Eating Disorders
• Chronic Illness/Chronic Pain
• Attention Deficit Disorder
• Child and Adolescent Behavior
• Sexual Abuse
The trained therapists at the *Center for Behavior and Medicine* can help. We provide high quality counseling and psychotherapy services to western Wayne County residents in our Canton, Ann Arbor and Brighton offices.
CBM also provides several specialized programs to better address your needs:
Adjustment to Chronic Illness Program
Anxiety Disorders Program
Attention Deficit Disorders Program
Behavior Therapy Program
Brief Therapy Program
Depressive Disorders Program
Eating Disorders Recovery Program
Substance Abuse Program
Urgent Psychiatric Intervention Service
Call (313) 981-3800 to schedule a convenient day, evening or Saturday appointment.
Center For Behavior and Medicine
• JCAHO Accredited • Licensed by CSAS (Substance Abuse)
Care Choices, Blue Cross and most Insurances Accepted
Canton Office (313) 981-3800
Ann Arbor Office (313) 677-0809
Brighton Office (313) 227-0404

We Give Mature Drivers, Home Owners And Mobile Home Owners Special Savings.
Our statistics show that mature drivers and home owners have fewer and less costly losses than other age groups. So it's only fair to charge you less for your insurance. Insure your home and car with us and save even more with our special multi-policy discounts.



LANGWORTHY-KENDALL
INSURANCE SINCE 1917
2732 S. NEWBURGH
WESTLAND, MI 48185
313-721-7200
Auto-Owners Insurance
Life Home Car Business
The No Problem People®

Investing a small amount of time with us could give you peace of mind for the rest of your life.
Time is money. And each day you spend time working hard to provide for your family. But what about the future? Is it secure? Hard work alone is not the answer when it comes to providing for college funding, taxes, retirement and your estate.
A First of America Financial Planner is the answer. Working with you and your professional advisors, we review your current inventory of financial resources. Then we customize a financial plan that balances those resources to give you the greatest potential for creating wealth. Our recommendations are objective because our service is fee-based. You save valuable time by letting us do the research, preparation, and implementation of your plan.
Call me today. We'll arrange a meeting to show you how financial planning can help secure your future. There's no time like the present.
Please call me at 1-800-362-7124.
FIRST of AMERICA Bank
Member FDIC. Equal Housing Lender
If hearing impaired, TDD available from 9-5 EST 1-800-289-4614.

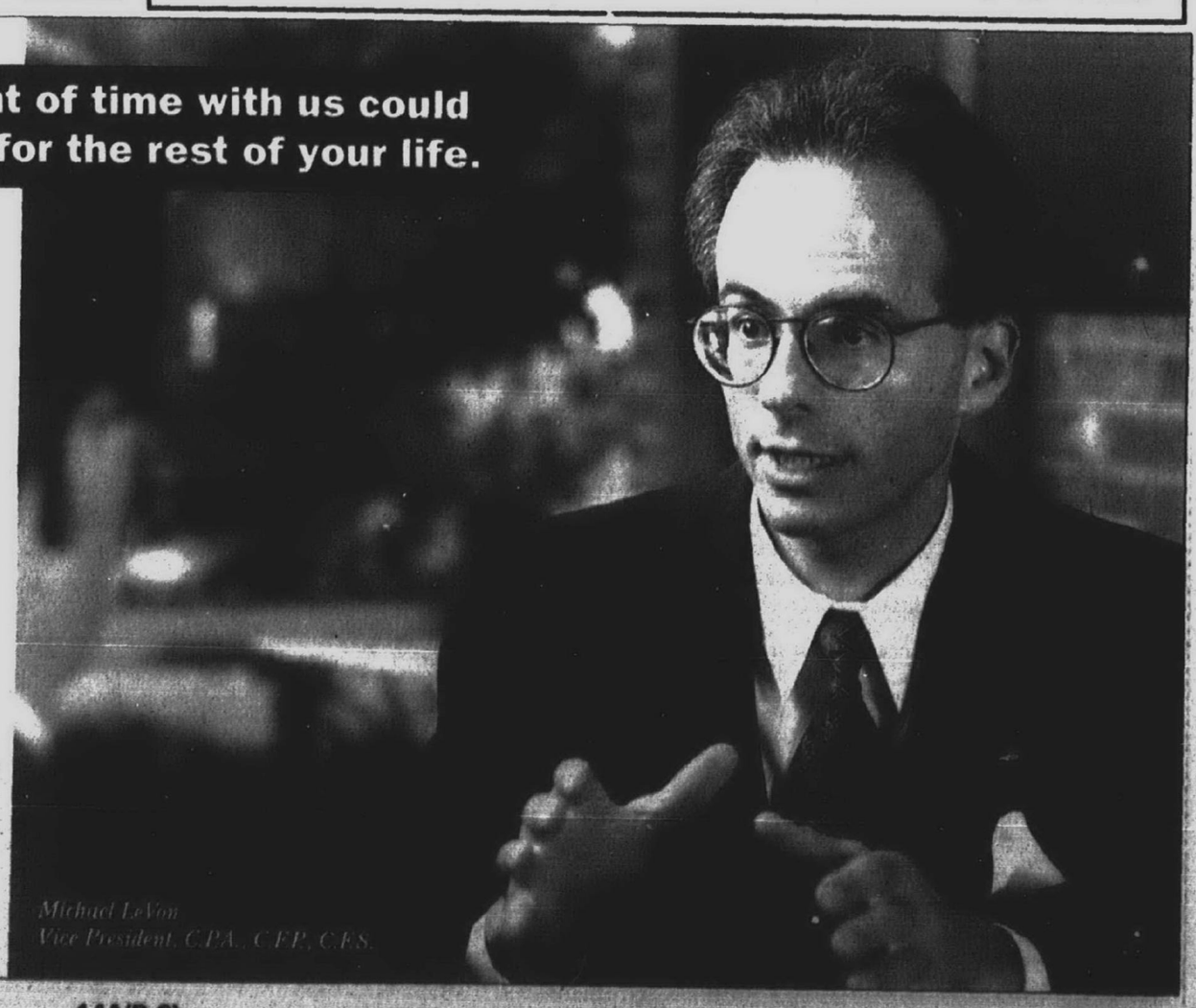

Michael LeVon
Vice President, C.P.A., C.F.P., C.F.S.

WEDDINGS AND ENGAGEMENTS

Daniel-Lucchetti

Mr. and Mrs. Paul Daniel of Livonia announce the engagement of their daughter Jennifer Marie, to Christopher Paul Lucchetti, the son of Mrs. and Mrs. Paul Lucchetti of Marshfield, Mass.

The bride-to-be is a 1988 graduate of Livonia Stevenson High School and a 1992 graduate of Michigan State University. She is a certified public accountant, employed by Coopers and Lybrand L.L.P.

Her fiance is a 1988 graduate of Brockton High School in Brockton, Mass., and a 1992 graduate of Notre Dame University. He is a certified public accountant, employed by Mentor Clinical Care.

A June 1996 wedding is planned for St. Collette Church in Livonia. A reception in their honor will also be held in Massachusetts following their honeymoon.



Fenton-Shattleroe

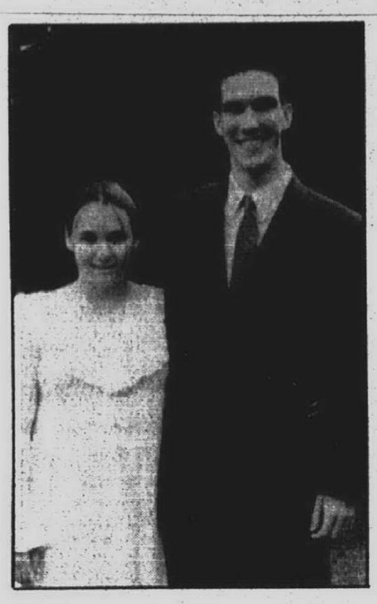

Stacey Lynn Shattleroe and Daniel Joseph Fenton were married Aug. 25 in Vojens, Denmark. The bride is the daughter of Robert and Candace Shattleroe of Garden City; the groom is the son of William and Ellen Fenton of Hope Mills, N.C.

The bride, a graduate of Garden City High School is a specialist in Multi-Disciplinary Counter Intelligence in the U.S. Army.

The groom is a graduate of Hope Mills High School and a specialist in radio surveillance in the U.S. Army.

Following a tour of Europe, the couple will make their home in Dexheim, Germany.

Fernstrum-Anderson

Stacie Anderson and Peter Fernstrum were married Sept. 23, in the The Main Street Chapel, by the honorable Craig Rolfs.

The bride is the daughter of Carole and John Anderson of Plymouth, and the groom is the son of Mary and Peter Fernstrum of Menominee.

The bride is a graduate of Western Michigan University who works as a substitute teacher in Iowa City. The groom is also a graduate of Western Michigan University and is employed by Rexam in Iowa City as a development engineer.

Shelley Anderson served as maid of honor and Matt Militello served as best man.

Cantrell-Ockerman

Amy Lorraine Cantrell and Christopher Alan Ockerman were married May 27 at First Presbyterian Church in Carrollton, Ohio, by the Rev. Rodney Buchanan.

The bride is the daughter of Jerry and Pat Cantrell of Carrollton, Ohio; the groom is the son of Gary and Sandy Mills of Livonia, and Greg and Jo Ockerman of Union Lake.

The bride is a graduate of Grove City College in Pennsylvania. She also earned a master's degree in guidance and counseling and marriage and family counseling, from Bowling Green State University. She is employed by Monroe County Community College.

The groom received his bachelor of science degree in accounting from Grove City College. He is employed by Ward Presbyterian Church as a staff accountant.

Jill Riddiford served as maid of honor with bridesmaids Laura Miller, Anne McGivern and Lori King.

Jason Kahler was the best man with groomsmen Matt Kerman, Eric Koglin and Tom Deason.

A reception was held at Edgewater Country Club before the couple left for their honeymoon in Hawaii.



The couple received guests at The Plymouth Manor. They are making their home in Iowa City, Iowa.



They are making their home in Carleton.

St. Clair-McKenzie

Larry and Mary St. Clair of Troy announce the engagement of their daughter, Angela Marie, to Donald L. McKenzie, son of Ruth and John Cook of Plymouth, and John and Judy McKenzie of South Lyon.

The bride-to-be received her bachelor of arts degree in advertising from Michigan State University and plans to attend Eastern Michigan University in 1997 to pursue her master's in marketing. She is employed as a billing coordinator and accounts receivable manager at Bradley Marketing Group in Oak Park.

Her fiance is a 1990 graduate of Livonia Stevenson High School and received his bachelor of science degree in biochemistry from Michigan State University in 1994, and is pursuing his Ph.D. in medicinal chemistry at the University of Michigan.

A July 1996 wedding is planned in St. Anastasia Parish in Troy.

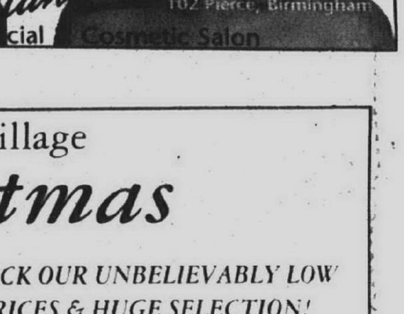

ANNIVERSARIES

Barry

James and June Barry recently celebrated their 40th wedding anniversary.

Eighteen-year residents of Livonia, they exchanged vows on Sept. 10, 1955. She is the former June Selka.

They have four children — Bob of Westland, David and wife Mary of Dexter, Tom and wife Cheryl of Redford and Susan of Westland. They also have five grandchildren.

Both are retired. They enjoy their home up north, boating and traveling.

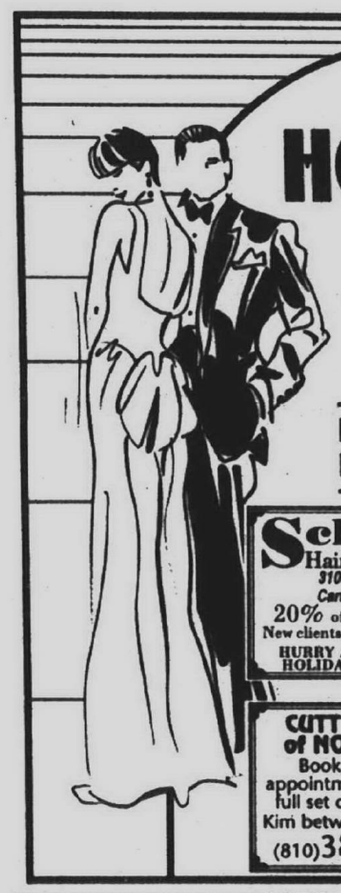

HOLIDAY Do's

This is the time of year to look your best, and an elegant hairstyle can help "do" just that!

HAIR & BEAUTY CARE FOR MEN & WOMEN

Schwab Hair & Nail Studio
3100 N. Lilley Rd.
Canton, MI 48187
20% off any new service
New clients 20% off on retail
HURRY AND GET YOUR HOLIDAY DO'S EARLY!

Happy Holidays from Sandy's Hair Design Inc.
Santa says get your Holiday appointments in early with Sandy, Boe & Dana.
470 Forest St., Plymouth, MI
(313)451-7480

CUTTING EDGE of NORTHVILLE
Booking Holiday appointments. $10.00 off full set of acrylics with Kim between 10am-3pm
(810)380-2890

To Place an ad please call
Tony at:
313-953-2063

LOOSE LOWER DENTURES?
PARTIALS?
PERHAPS IMPLANTS ARE THE ANSWER!
LIVONIA VILLAGE DENTAL ASSOCIATES
HERBERT GARDNER, DDS
(810) 478-2110

PERMANENT MAKE-UP
• Eyebrows • Eyeliner
50% OFF WITH AD
Imagine never having to replace makeup after swimming, sleeping or a sad movie. Natural looking and everlasting!
BEFORE
AFTER
Mary Plaza
(810) 642-6787
102 Pierce, Birmingham
European Facial & Cosmetic Salon

THE PERFECT MARRIAGE
YOU & SUZANNE'S BRIDAL GALLERY



DON'T MISS OUR BEST SPECIAL OF THE YEAR!!!
THIS WEEKEND ONLY
(NOW FEATURING THE DIAMOND COLLECTION)
HOLIDAY WEEKEND HOURS: ■ FRI. 10-6 ■ SAT. 10-5 ■ SUN. 12-4
Suzanne's Bridal Gallery
■ 33316 Grand River Avenue ■ Downtown Farmington
■ 810-474-3131

CANTERBURY VILLAGE
OPEN FRIDAY, NOVEMBER 24, AT 8:00 AM!
Santa Arrives At Noon!

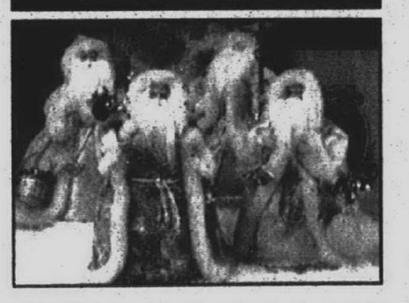

12" SANTA TREE TOPPERS
each figure has hand-painted porcelain face & hands. Choose from a variety of styles & colors
$19.95 each

Olde World Canterbury Village
Always Christmas

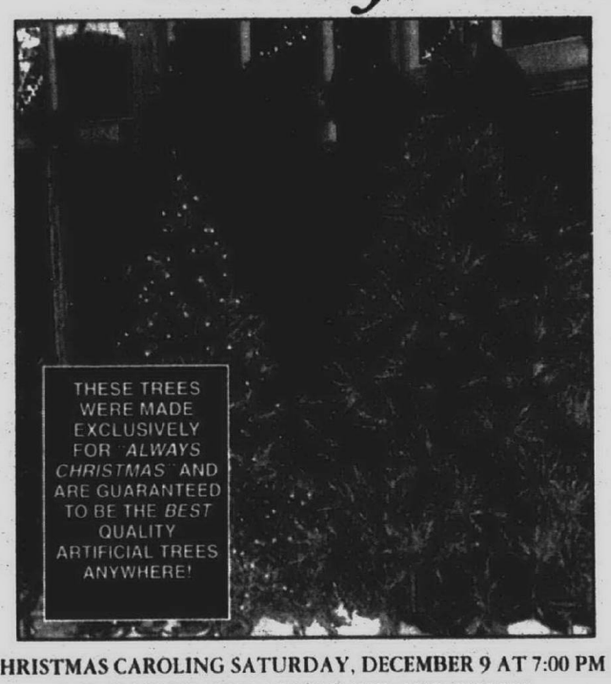

THESE TREES WERE MADE EXCLUSIVELY FOR "ALWAYS CHRISTMAS" AND ARE GUARANTEED TO BE THE BEST QUALITY ARTIFICIAL TREES ANYWHERE!

CHECK OUR UNBELIEVABLY LOW PRICES & HUGE SELECTION!

4.5 ft. Colorado Pine, blue or green	$59.95
6.5 ft. Scotch Pine tree	$89.00
6.5 ft. Colorado Pine, blue or green	$99.95
7.5 ft. Slim Colorado, blue or green	$99.95
7.5 ft. Hinged Sherwood	$139.95
7.5 ft. Ponderosa	$149.95
7.5 ft. Colorado Pine, blue or green	$169.95
7.5 ft. Scotch Pine	$149.95
9 ft. Ponderosa	$195.00
9 ft. Colorado, slim green	$129.95
9 ft. Scotch Pine	$275.00
10 ft. Colorado Pine, blue or green	$295.00
12 ft. Colorado Pine, blue or green	$385.00
14 ft. Colorado Pine, green	$595.00



OPEN DAILY & SAT. 10:00 AM-9:00 PM
SUNDAY 10:00 AM-7:00 PM
Located just 3 miles off I-75 Exit 83
2369 Judson Court
Lake Orion, MI 48360
810-391-5700

CHRISTMAS CAROLING SATURDAY, DECEMBER 9 AT 7:00 PM WITH SALVATION ARMY BAND AND CHOIR!

Announcing the opening of
Westside Obstetrics and Gynecology
Livonia office

Now two convenient locations:

15370 Levan Road, Suite 3, Livonia
(313) 464-9055

and

5800 N. Lilley Road, Canton
(313) 981-2400

- Complete obstetric and gynecologic care
- Laser and laparoscopic surgery
- Accepting new patients
- Evening appointments available

Medical Staff Members: St. Mary Hospital, Livonia; William Beaumont Hospital, Royal Oak



James O. Brown III, M.D.



Michael M. Gatt, M.D.



Timothy Johnson, M.D.



Karol L. Otteman, D.O.

Your Invitation to Worship

Mail Copy To: **OBSERVER & ECCENTRIC NEWSPAPERS**
36251 Schoolcraft, Livonia 48150

FOR CHURCH PAGE COPY CHANGES OR INFORMATION ON ADVERTISING IN THIS DIRECTORY
PLEASE CALL: LINDA RIGDON AT 953-2161

BAPTIST

INDEPENDENT BAPTIST BIBLE FELLOWSHIP

BETHEL BAPTIST TEMPLE
29475 W. Six Mile, Livonia
525-3664 or 261-9276

YOUTH AWANA CLUBS



H.L. Petty
Pastor

Sunday School ..... 10:00 A.M.
Morning Worship ..... 11:00 A.M.
Evening Worship ..... 6:00 P.M.
Wed. Family Hour ..... 7:30 P.M.

November 26th
11:00 a.m. "A Time of Thanksgiving"
6:00 p.m. "Did Jesus Make and Drink Fermented Wine?"
Christmas Cantata Dec. 10 - 6 P.M.

"A Church That's Concerned About People"

EPISCOPAL

ST. ANDREW'S EPISCOPAL CHURCH
16360 Hubbard Road
Livonia, Michigan 48154
421-8451

Mon-Fri. 9:30 A.M. Holy Eucharist
Wednesday 6:00 P.M. Dinner & Classes
Saturday 5:00 P.M. Holy Eucharist

Sunday 7:45 & 10 A.M. Holy Eucharist
10:00 A.M. Christian Education for all ages
Sunday Morning - Nursery Care Available

The Rev. Robert Clapp, Rector

Every knee shall bow and every tongue confess that Jesus Christ is Lord
Phil. 2:11

EPISCOPAL CHURCH of the HOLY SPIRIT
9083 Newburgh Road • Livonia • 591-0211
The Rev. Emery F. Gravelle, Vicar
The Rev. Margaret Haas, Assistant
Sunday Services:
8:30 a.m. Holy Eucharist
10:30 a.m. Holy Eucharist
& Sunday School
A Barrier Free Facility for the Handicapped

Clip and Save
This coupon good for a personal/family visit to:
ALL SAINTS CHURCH
Tonda Elementary School
46501 Warren Rd
Canton, MI 48187
SUNDAY SERVICE: 10:00 AM
CHRISTIAN ED.: 11:00 AM
Phone (313) 207-1817
The Rev. Steven R. Rottgers, Vicar

APOSTOLIC LUTHERAN

FIRST APOSTOLIC LUTHERAN CHURCH
26325 Halstead Road at 11 Mile
Farmington Hills, Michigan
Services Every Sunday at 10:30 A.M.
Also, 1st & 3rd Sunday at 7:00 P.M.
Sunday School - 9:15 A.M.
Bible Class - Tuesday 7:30 P.M.
Song Services - Last Sunday of Month 7:00 P.M.

EVANGELICAL CONVENANT

Faith Covenant Church
Making Faith a Way of Life
Sunday School for All Ages
9:30 A.M.
Sunday Worship
10:45 a.m.
35415 W. 14 Mile Road (at Drake Road)
Farmington Hills
810-661-9191
Rev. Donn Engebretson • Rev. David Noreen

CATHOLIC

ST. ANNE'S ROMAN CATHOLIC CHURCH
Society of St. Pius X • Traditional Latin Mass
23310 Joy Road • Redford, Michigan
5 Blocks E. of Telegraph • (313) 534-2121
Priest's Phone (810) 784-9511
Mass Schedule:

First	Fri.	7:00 p.m.
First	Sat.	9:00 a.m.
	Sun.	7:30 a.m. & 10 a.m.
	Mon.	11:00 a.m.

Confessions Heard Prior to Each Mass

Worship Together

OUR LADY OF GOOD COUNSEL
1160 Penniman Ave.
Plymouth • 453-0326
Rev. John J. Sullivan
Masses: Mon.-Fri. 9:00 A.M., Sat. 5:00 P.M.
Sunday 8:00, 10:00 A.M. and 12:00 P.M.

RESURRECTION CATHOLIC CHURCH
48755 Warren Rd., Canton, Michigan 48187
451-0444
REV. RICHARD A. PERFETTO
Weekday Masses
Tuesday & Friday 8:30 a.m.
Saturday - 4:30 p.m.
Sunday - 8:30 & 10:30 a.m.

SEVENTH DAY ADVENTIST

PLYMOUTH SEVENTH DAY ADVENTIST CHURCH & SUPERIOR ADVENTIST ACADEMY Grades 1-8
4295 Napier Road • Plymouth
WORSHIP SERVICES
SATURDAY: Sabbath School 9:15 a.m.
Divine Worship 11 a.m.-12 p.m.
Pastor Jason N. Prest (313) 981-2217
School 459-8222

CHURCHES OF CHRIST

CHRISTADELPHIANS
Sunday
Memorial Service 10:00 A.M.
Bible Class
Wednesdays 8:00 P.M.
36516 Parkdale, Livonia • 425-7610

MEMORIAL CHURCH OF CHRIST
(Christian Church)
35475 Five Mile Rd. 464-6722
MARK McGILVREY, Minister
Tim Cole, Associate Minister
Paul Rumbuc, Youth Minister
BIBLE SCHOOL (All ages) 9:30 A.M. & 10:45 A.M.
Morning Worship - 9:30 & 10:45 A.M.
Adult Worship & Youth Groups 6:30 P.M.

CHARISMATIC EPISCOPAL

Church of the Risen Lord
(Evangelical, Charismatic, Liturgical)
8850 Newburgh, Livonia
(N.E. corner of Newburgh & Joy)
Sunday Worship at 10:00 A.M.
The Rev. Kenneth R. Bieber, Vicar • 397-7132

CHRISTIAN MINISTRIES

God's Disciples Christian Ministries
OUTREACHING NETWORK
THE FIRST MONDAY & SATURDAY OF THE MONTH
HOME FELLOWSHIP - 7:00-9:00 p.m.
FOOD - PRAYER - FELLOWSHIP
THE LAST MONDAY & SATURDAY OF THE MONTH
OUR CHRISTIAN SINGLES MEETING & GREETING HAVING FUN INCLUDE DINING OUT AT RESTAURANTS, PARK, ETC. - AGES 18-30
FOR MORE INFORMATION PLEASE CALL:
PRAYER LINE: 313-613-5841/897-5441
HOME: 313-897-6804

LUTHERAN CHURCH MISSOURI SYNOD

CHRIST OUR SAVIOR LUTHERAN CHURCH
14175 Farmington Rd. (Just N. of I-96) • Livonia
Church • 522-6830 School/Day Care • 513-8413
Rev. Luther A. Werth, Pastor
Sunday Worship 8:30 & 11:00 A.M.
Sunday School & Bible Class 9:45 A.M.
Thanksgiving Eve. Service
November 22nd - 7:00 p.m.

ST. MATTHEW LUTHERAN
Church & School 5885 Venoy
1 Blk. N. of Ford Rd., Westland 425-0260
Divine Worship 8 & 11:00 A.M.
Bible Class & SS 9:30 A.M.
Monday Evening Service 7:30 P.M.
Ralph Fischer, Pastor
Gary D. Headapohl, Associate Pastor

GRACE LUTHERAN CHURCH MISSOURI SYNOD
25630 GRAND RIVER at BEECH DALY
532-2266 REDFORD TWP.
Worship Service
9:15 & 11:00 A.M.
Sunday School
9:15 & 11:00 A.M.
Nursery Provided
Rev. Victor F. Halboth, Pastor
Rev. Timothy Halboth, Assoc. Pastor

Risen Christ Lutheran
46250 Ann Arbor Road
(1 Mile West of Sheldon)
Plymouth • 453-5252
Worship Service 8:30 & 11:00 A.M.
Family Sunday School 9:45 A.M.
K. M. Mehrl, Pastor
Hugh McMartin, Lay Minister

HOSANNA-TABOR LUTHERAN CHURCH & SCHOOL
9600 Leverne • So. Redford • 937-2424
Rev. Lawrence Witto
WORSHIP WITH US
Sunday Morning 8:30 & 11:00 A.M.
Adult Bible Class 9:45 A.M.
Christian School: Pre-School-8th Grade
Mrs. Pat Sadler 937-2233

ST. PAUL'S LUTHERAN CHURCH & SCHOOL
20805 Middlebelt corner of 8 Mile & Middlebelt
Farmington Hills, Mich.
WORSHIP SERVICES
Saturday Evening 6 p.m.
Sunday Morning 9:15 a.m.
Bible Class & Sunday School 10:30
Pastor John W. Meyer • 474-0675

CHRIST THE GOOD SHEPHERD
Lutheran Church Missouri Synod
42690 Cherry Hill Road, Canton
981-0286 Roger Aumann, Pastor
Worship 8:00 & 10:30 A.M.
Bible Class & SS 9:20 A.M.
Preschool & Kindergarten

EVANGELICAL LUTHERAN CHURCH IN AMERICA

Timothy Lutheran Church
6820 Wayne Rd.
(Between Ann Arbor Trail & Joy Road)
Livonia • 427-2290
Worship Services
9:00 a.m., 10:45 a.m.
261-0766

New Life Lutheran Church
Youth and Adult Education 9:00 a.m.
Sunday Worship 10 a.m.
at the Masonic Temple on the square in downtown Plymouth
730 Penniman
Pastor-Developer Ken Roberts
313/459-8181
Internet: http://www.umich.edu/~emaggiet/Nlife.html

PENTECOSTAL

FULL GOSPEL CHURCH OF PLYMOUTH
291 E. SPRING ST.
2 Blocks N. of Main - 2 Blocks E. of Mill
SUNDAY
Bible School 10:00 A.M.
Worship 11:00 A.M. AND 6:00 P.M.
(Nursery Provided in A.M.)
WEDNESDAY
Bible Study - 7:00 P.M.
(Classes for all ages)
Pastor Frank Howard - Ch. 453-0323

NON-DENOMINATIONAL

CHRISTIAN HARMONY MINISTRIES
24230 West McNichols
2 Blocks West of Telegraph
Sunday Morning Worship 10:30 a.m.
Wednesday Bible Study 7:00 p.m.
Friday Praise and Worship 7:00 p.m.
Pastor Donna Lach 532-1000

ASSEMBLIES OF GOD

Brightmoor Tabernacle
Assemblies of God • Calvin C. Ratz, pastor
26555 Franklin Rd., Southfield, MI (I-696 & Telegraph • West of Holiday Inn) • 352-6200
9:15 a.m. Family Sunday School Hour • Wednesday 7:00 p.m. "Family Night"
10:30 a.m. & 6:30 P.M.
Guest Evangelist, Jerry Johnston
24-Hour Prayer Line 810-352-6205

LUTHERAN CHURCH WISCONSIN SYNOD

Lola Park Ev. Lutheran Church
14750 Kinloch
Redford Twp.
532-8655
Pastor Gregory Gibbons
Worship Services
8:30 & 11:00 a.m.
WCAR 1090 SUNDAY 10:30 A.M.

St. Paul's Evangelical Lutheran Church
17810 Farmington Road • Livonia
(313) 261-1360
Sunday Worship
8:30 & 11:00 A.M.
Sunday School
9:45 A.M.

CHRISTIAN SCIENCE

First Church of Christ, Scientist, Plymouth
1100 W. Ann Arbor Trail, Plymouth, MI
Sunday Service 10:30 a.m.
Sunday School 10:30 a.m.
Wed. Evening Testimony Meeting 7:30 p.m.
Reading Room - 445 S. Harvey, Plymouth
Open M-S 10 a.m.-5 p.m., Wed. 11 a.m.-2 p.m.
& 6:15 p.m.-7:15 p.m., Thurs. 7-9 p.m.
453-1676

ASSEMBLIES OF GOD

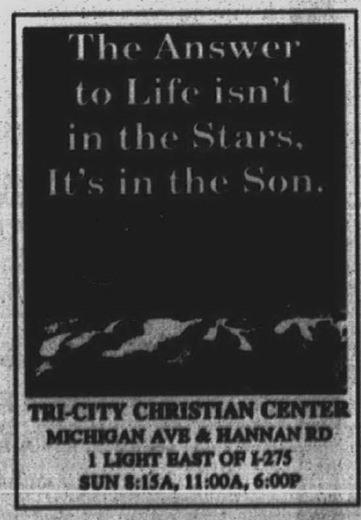

TRI-CITY CHRISTIAN CENTER
MICHIGAN AVE & HANNAN RD
1 LIGHT EAST OF I-275
SUN 8:15A, 11:00A, 6:00P

EVANGELICAL PRESBYTERIAN



TRINITY PRESBYTERIAN CHURCH
10101 W. Ann Arbor Rd., Plymouth
5 Miles W. of Sheldon Rd.
From M-14 take Gottfredson Rd. South
"LIFELINE"
New Worship Service at 9:30 with contemporary music, drama, question and answer time and a fresh way to hear the ever-relevant message of the Bible.
Also services at 8:15 and 11:00 a.m.
SUNDAY SCHOOL (NURSERY PROVIDED)

Ward Presbyterian Church
17000 Farmington Road
Livonia 422-1150
Worship Services
Sunday School
8:00, 9:15, 10:45 A.M. and 12:05 A.M.
Evening Service 7:00 P.M.
Shuttle Service from Stevenson High School for All A.M. Services

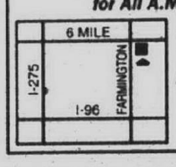

Nursery Provided
Service Broadcast 11:00 A.M. WUFL-AM 1030

CHURCHES OF THE NAZARENE

PLYMOUTH CHURCH OF THE NAZARENE
45801 W. Ann Arbor Road • (313) 453-1525
Sun. BIBLE STUDY & WORSHIP - 9:45 A.M. & 11:00 A.M.
Sunday Evening - 6:00 p.m.
Ladies' Ministries - Tues. 9:30 A.M.
FAMILY NIGHT - Wed. 7:00 P.M.
Arthur C. Magnuson, Pastor
NEW HORIZONS FOR CHILDREN: 455-3196

UNITED CHURCH OF CHRIST

NATIVITY UNITED CHURCH OF CHRIST
9435 Henry Ruff at West Chicago
Livonia 48150 • 421-5406
Rev. Donald Lintelman, Pastor
9:15 a.m. Adult Classes
10:30 a.m. Youth Classes
& Worship Service
Nursery Care Available
-WELCOME-

PRESBYTERIAN (U.S.A.)

ST. TIMOTHY CHURCH
16700 Newburgh Road
Livonia • 464-8844
Sunday School 9:30 a.m. All Ages
Family Worship 11:00 a.m.
November 26th
"The One Who Turned Back"
Rev. Janet Noble, Pastor
A Creative Christ Centered Congregation

Rosedale Gardens Presbyterian Church (USA)
9601 Hubbard at W. Chicago, Livonia, MI
(between Merriman & Farmington Rds.)
(313) 422-0494
Worship Service & Sunday School 10:30 a.m.
All ages including nursery care
Rev. Richard Peters, Pastor
Rev. Ruth Billington, Associate Pastor
Full Music Program
Chancel, Youth, Cherub Choirs & Handbell Ringers
Fellowship
Women's, Men's, Youth, Couples, Young Adult and Kids Club

GENEVA PRESBYTERIAN CHURCH (U.S.A.)
5835 Sheldon Rd., Canton
(313) 459-0013
Sunday Worship & Church School
9:00 & 11:00 a.m.
Education For All Ages
Childcare Provided • Handicapped Accessible
Resources for Hearing and Sight Impaired

FIRST PRESBYTERIAN CHURCH
Main & Church • (313) 453-6464
PLYMOUTH
Worship Services 9:00 & 11:00 A.M.
Sunday School & Nursery 9:00 & 11:00 A.M.
Dr. James Skimins, Senior Minister
David J.W. Brown, Dir. of Youth Ministries
Philip Rodgers Magee - Minister Emeritus
Accessible to All

INTER-DENOMINATIONAL

AGAPÉ CHRISTIAN CENTER
"A PRACTICAL CHURCH ON THE MOVE"
41550 E. Ann Arbor Trail, Plymouth, MI 48170 (313) 459-6240
A family church to call home. Join us!
Sunday:
Worship Service - 8:00 a.m.
Sunday School - 9:30 a.m.
Worship Service - 10:30 a.m.
Wednesday - Family Night - 7:00 p.m.
Pastor Mark B. Moore
Agape Christian Academy - K through 12

UNITED METHODIST

Clarenceville United Methodist
20300 Middlebelt Rd. • Livonia
474-3444
Rev. Jean Love
Worship Services
8:45 & 11:15 AM, 6:00 PM
Nursery Provided
Church School - 10:05 AM

ST. MATTHEW'S UNITED METHODIST
30900 Six Mile Rd. (Bet. Merriman & Middlebelt)
Chuck Sonquist, Pastor
10:00 A.M. Worship & Church School
11:15 A.M. Adult Study Classes

NARDIN PARK UNITED METHODIST CHURCH
29887 West Eleven Mile Road
Just West of Middlebelt
476-8860
Farmington Hills
9:15 & 11:00 a.m.
Worship, Church School, Nursery
November 26th
"What's Right With The Church"
Pastor Richard A. Peacock preaching
Pastor Richard A. Peacock
Pastor Karen B. Poole
Rev. Robert Bough

First United Methodist Church of Plymouth
45201 N. Territorial Rd. (West of Sheldon Rd.)
(313) 453-5280
Dr. Dean A. Klump, Senior Minister
Rev. Tonya M. Arnesen, Associate Minister
Services at 9:00 A.M. & 11:00 A.M.
Sunday School for all ages
Nursery Provided

NEWBURG UNITED METHODIST CHURCH
36500 Ann Arbor Trail
422-0149
Worship Services & Sunday School
9:15 & 11:00 a.m.
November 26th
"Home for the Holidays"
Rev. Melanie L. Carey, preaching
Pastors:
Dr. Gilson M. Miller
Rev. Melanie L. Carey

ALDERSGATE UNITED METHODIST CHURCH
(Redford Twp.)
10000 BEECH DALY ROAD
Between Plymouth and West Chicago
Redford, MI 48239 937-3170
8:00 a.m. Early Worship
9:30 a.m. Family Worship
11:00 a.m. Traditional Worship
November 26th
"Christ The King"
Pastors Bob & Diana Goudie

'Young Messiah' comes to The Palace

Twelve of Christian music's top artists will be at The Palace of Auburn Hills Tuesday, Dec. 12, as part of The Young Messiah Farewell Tour.

The Young Messiah Tours have been one of the biggest success stories in the concert industry since the show first hit the road in 1990. It's been labeled the best-selling Contemporary Christian music concert event in history and boasts a cast that has been called "a veritable Christian Lallapalooza."

In just five years, The Young Messiah Tour has played to nearly one million people in 60 concerts. The Farewell Tour will make stops in 18 cities and have Steven Curtis Chapman, winner of three Grammy and 27 Dove Awards, and Twila Paris, the Gospel Music Association's Female Vocalist of the Year for three consecutive years (1993-95) as co-hosts.

Also sharing the playbill for the 7:30 p.m. show are: Carman, twice named Contemporary Christian Artist of the Year by "Billboard" magazine; 4HIM, one of the most sought-after groups in contemporary Christian music; Point of Grace, which has had nine consecutive number one singles, and Larnelle Harris, winner of five Grammys and 10 Dove Awards.

Also performing are Wayne Watson, winner of five Dove Awards including Male Vocalist of the Year; CeCe Winans, one of Christian music's most acclaimed female vocalists; Margaret Becker, one of Christian music's most respected singer-songwriters; Clay Crosse, who went from being a Fed-Ex driver to the Gospel Music Association's New Artist of the Year during his first year in contemporary Christian music; Wes Kingand, whose chart-topping third album, "the Robe," earned him six Dove Award nominations, and Chris Eaton, who has created songs for artists ranging from Amy Grant to Janet Jackson.

Ralph Carmichel, a major force in American popular music for more than five decades, will conduct a full orchestra and 200-voice choir for the show.

Performing in the round on a specially designed cross-shaped stage, the show is a two-part production. It will begin with the cast performing traditional Christmas carols, hymn and spirituals in their own unique style.

■ In just five years, the Young Messiah Tour has played to nearly one million people in 60 concerts. The Farwell Tour will make stops in 18 cities . . .



Coming soon: *The Young Messiah Farewell Tour, featuring 19 of Christian music's top artists, will come to The Palace of Auburn Hills Tuesday, Dec. 12.*

Following intermission, the entire troupe will return for "The Young Messiah," an updated version of Handel's "Messiah.".

Tickets are priced at $25 for Gold Circle, $17.50 and $14.50 for reserved seats. They are available at The Palace box office, all TicketMaster outlets, or by calling (810) 377-0100.

RELIGION CALENDAR

Items for the *religion calendar should be submitted no later than noon Friday for the next Thursday's issue.*

■ HOLIDAY CONCERT

The Choir of Christ Our Savior Lutheran Church will present a holiday concert at Domino Farms 6-10 p.m. Saturday, Nov. 25. The concert is in connection with Domino Farms' festival of lights display and will be presented in the main pavilion lobby. Music will feature Christ Our Savior's 40-voice choir plus soloists, handbells and instrumentalists. A $5 donation per car will be collected at the entrance. For more information, call the church at (313) 522-6830.

■ IN CONCERT

Contemporary vocalist Celeste Cross will perform at 7 p.m. Sunday, Nov. 26, at Ward Presbyterian Church, 17000 Farmington Road, Livonia. A featured soloist for various Christian organizations and conferences, she also will appear at the 8, 9:15 and 10:45 a.m. and 12:05 p.m. worship services.

Born and educated in Detroit, she received vocal training at Henry Ford Community College and Wayne State University. At age 19, she surrendered her vocal talents and gifts to the Lord.

There is no charge for the concert.

See RELIGION, 18A

CORRECTION NOTICE

Due to an advertising error, the Norton Utilities product featured in the Media Play insert was incorrectly priced and should be $125.99. The Norton Utilities Windows '95 Trade-Up Edition is on sale for $54.95. We are sorry for any inconvenience this error may have caused.

MUSIC • SOFTWARE MOVIES • BOOKS
MEDIA PLAY
MORE CHOICE. LESS PRICE. EVERY DAY.

ATTENTION:
Ford Motor Co., GM, Ameritech, & Chrysler Employees

The Retirement Management Group at Smith Barney invites you to attend a special Lump Sum Distribution Workshop designed specifically for pre-retirees.

You can learn:

- How to interpret the paperwork necessary to request your distribution properly.
- How to work within the tax guidelines to minimize your tax liability.
- How to invest your distribution to maximize your income and preserve your principal for the rest of your life.

Speaker:
Mark J. Rogers
Senior Vice President/Financial Consultant

DATES: Thursday, November 30th or Wednesday, December 6th
TIME: 7:00 - 9:00 p.m.
PLACE: Smith Barney Conference Center, 32300 Northwestern Hwy., Suite 116, Farmington Hills, MI
RSVP: Lynn Richie (810) 539-3500, (800) 819-0949

The seminar is free, but reservations are required.

SMITH BARNEY
They make money the old-fashioned way. They earn it.℠
32300 Northwestern Hwy., Suite 115, Farmington Hills, MI 48334
© 1995 Smith Barney Inc. Member SIPC
A Member of TravelersGroup

AKC ALL BREED DOG SHOW
(2200 Dogs)
Michigan State Fair Grounds
Sun., Nov. 26th
8 am-3:30 pm
Adults.... $3.00
Kids..... $1.00
For More Information Call
477-8477



ALIDDEN · CABIN CRAFT · PHILADELPHIA
Shop at Home!
CARPET or LINOLEUM
Samples Brought to Your Home!
GREGWAY'S
Quality Carpet Service
• Sales • Installation • Service
421-5820

Don't Sell Your Baby!

If it's time for your "baby" to leave home, donate that precious old car, truck or boat to Volunteers of America.

Donating is simple, fast and easy. Gifts qualify as tax deductible contributions for those who itemize. Receipts issued.

Volunteers of America has been serving southeast Michigan's needy since 1897. Funds derived from your vehicle can house a homeless mother and her children in our transitional housing program for at least a month or more.

For more information, call
(810) 373-9000



THE SECRET'S OUT. WE'RE GIVING AWAY CELLULAR PHONES.

GET A FREE CELLULAR FLIP PHONE & YOUR FIRST FULL MONTH ACCESS WITH A TWO YEAR SERVICE AGREEMENT.

It was bound to be revealed. An offer of this magnitude just couldn't be kept quiet. Cellular Store & More is giving away cellular phones. So start revealing all of your secrets...on a free phone!

- Now get a high-quality cellular flip phone free with a two year service agreement.
- Extensive coverage area.
- Cellular One's clear, reliable service.

Ask about our specially priced accessory package.

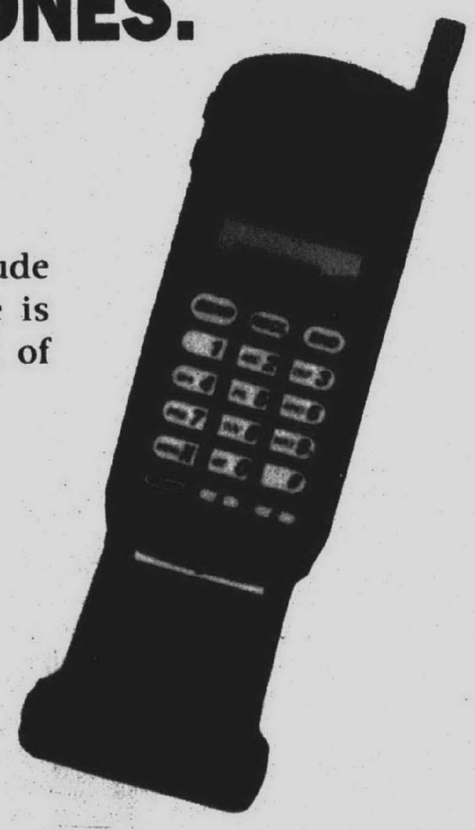

CELLULARONE® Authorized Agent

CELLULAR & MORE

CANTON
42695 Ford Rd.
(In Canton Corners)
(313) 981-7440

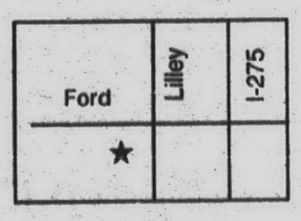

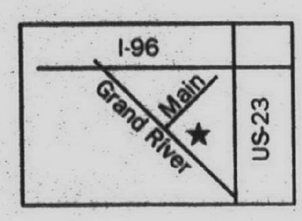

BRIGHTON
455 E. Grand River
(In Ravine Plaza)
(810) 227-7440

1-800-CELL-MORE

Holiday Hours: As of 11/24/95 - Mon. - Sat. 9-9 • Sun. 11-4

Minimum two-year Cellular One service agreement required. New activations only. Limited to certain rate plans. Not valid with any other discounts or credits. Service activation charge required in some markets. Other restrictions apply. Sorry, no rain checks. Offer ends December 31, 1995.

Religion

from page 17A

■ RADIO SHOWS
The radio series "What Is This Christian Science and Who Are These Christian Scientists?" is being broadcast at 9:30 a.m. Sundays on WAAM-AM 1600. Topics include "Bible Healings Today, Part 2" on Nov. 26; "Christian Science Healing: Fraud Or Fact?" on Dec. 3; "Christian Science and the Entertainment Industry" on Dec. 10; "Does Christian Science Heal Serious Illness?" on Dec. 17; "What Makes Christian Science Christian?" on Dec. 24 and "What Proof Do You Have That Christian Science Heals?" on Dec. 31. The series also can be heard at 8:30 a.m. Sundays on CKLW-AM 800. The series is produced by the Christian Science Committee on Publication for Michigan and sponsored by local Christian Science churches. For more information, call 1-800-886-1212.

■ MOPS
Christ Our Savior Lutheran Church will sponsor MOPS (Mothers of Preschoolers) beginning in January. The program is designed to meet neglected "mom needs" and offers fun, friendship and education. Preschool children 6 years and younger are welcome to join in the MOPPET program. MOPS will meet 2-4:30 p.m. the second and fourth Sundays of the month. Registration is being accepted through Dec. 1. For more information, call the church at (313) 522-6830.

■ SELLING BOOKS
The youths of Westland Free Methodist Church are selling Entertainment books now through Friday, Dec. 1. The books cost $40 and offer hundreds of discounts and two-for-one offers at local restaurants and merchants. Money raised will support the teens who will be attending a youth rally in Chicago. For more information, call pastor Ron at (313) 728-2600.

St. Aidan is also selling Entertainment books for $40. Proceeeds will be used to send members to the annual CYO Rainbow Youth Conference. Books can be purchased in the parish office, Farmington Road in Livonia. For more information, call (313) 425-5950.

■ HOLIDAY LUNCHEON
The Church Women United of Suburban Detroit-West are holding their Christmas Fellowship Luncheon at 12:15 p.m. Friday, Dec. 1, at Newburgh United Methodist Church, 36500 Ann Arbor Trail (½ mile east of Newburgh Road), Livonia. The cost is $5 and members are asked to bring oral hygiene products for First Step. The program includes the installation of officers by Bonnie June Legge, and a story by JoAnn Korczynska from the Storytellers Guild. For more information, call (313) 464-0029 by Monday, Nov. 27.

■ COMMUNION BREAKFAST
The Detroit Presbytery Men's Council's 15th annual Advent Communion Breakfast will be at 8 a.m. Saturday, Dec. 2, at the Jefferson Avenue Presbyterian Church, 8625 Jefferson Ave., Detroit. The guest speaker will be Gene Goya, president of Gleaners Community Food Bank. His topic will be "Feeding the Hungry." Tickets cost $6 and reservations are limited to 300. They are available from the Detroit Presbytery Office at (313) 345-6550 or George Irwin at (313) 425-3024.

■ ADVENT RETREAT
Madonna University will hold an Advent retreat, "Prepare Ye the Way of the Lord," 9 a.m. to 5 p.m. Saturday, Dec. 2, in its residence hall, Schoolcraft and Levan in Livonia. The Rev. Bob Schramm, associate director of the Weber Retreat and Conference Center in Adrian, will conduct the event.

Cost is $12 and includes lunch. For more information, call Deacon Gene Desjarlais, campus ministry director, at (313) 432-5419.

■ 'MIRACLE ON FIVE'
The Nativity of the Virgin Mary Church is holding its fourth annual "Miracle on Five Mile" Christmas auction at its fellowship hall at 7 p.m. Thursday, Dec. 2. The church is on Five Mile, east of Haggerty. Hors d'oeuvres and cocktails will be served. For more information, call (313) 420-0131.

■ WASSAIL FEAST
The St. Agatha Choir groups will host a Wassail Feast in the English tradition at 7 p.m. Saturday, Dec. 9, and 5 p.m. Sunday, Dec. 10. The school gymnasium will be converted into a bucolic setting for the feast which will include punch and hors d'oeuvres, baked herb chicken with the trimmings, wine, dessert, coffee and tea prepared by the Rev. Thomas Slowinski, pastor.

The King and Queen will hold court, beginning with a grand procession, and troubadors, musicians, instrumentalists and rowdy peasants will entertain throughout the evening. There also will be a cash bar.

Tickets are $20 per person, with tables for eight available. Reservations, accompanied by full payment, must be made by 4 p.m. Friday, Dec. 1. Call (313) 531-0371 for more information. St. Agatha Church is at 19750 Beech Daly, Redford.

■ JUSTICE WEEKEND
Bishop Thomas Gumbleton will celebrate Masses with St. Edith Parish in honor of the Peace and Justice Weekend at 5 p.m. Saturday, Dec. 9. Gumbleton will give the homily in addition to leading an informal discussion after Mass in the parish hall. He will discuss current social issues from a Pax Christi perspective. The church is located on Newburgh between I-96 and Five Mile Road. Refreshments will be served. For more information, call (313) 464-1222.

DO YOU USE OXYGEN?
Tired of carrying around heavy tanks? Try our new LIGHTWEIGHT, PORTABLE O2 system! (tote purse-size) ONLY 4½ LBS. with extra-long10-hour duration Go Visiting All Day Without Running Out!
FREE HOME DEMONSTRATION
CALL US NOW AT 1-800-782-3394
AMERICARE MEDICAL INCORPORATED
We bill Medicare and Blue Cross Blue Shield – Accredited by Joint Commission –

CHIMNEYS
• Cleaned
• Screened
• Repaired
• New
ROOFS
• Repaired
• Re-Roofed
• New
• Leaks Stopped
• LICENSED
• INSURED
• GUARANTEED
• Senior Citizen Discount
CROWN CONTRACTING, INC.
42910 W. 10 Mile, Novi
(313) 427-3981 (810) 344-4577
SINCE 1952

Dittrich Furs
Tired Of Your Old Fur?
Triple It's Value
Through Saturday Only
RICH FURS Dittrich Since 1893
It Only Happens Once A Year
TRIPLE TRADE-IN
$1,000.00 Minimum Trade-In With Purchase Of Full Length Mink Coat
Trusted For 103 Years
Detroit ● (313) 873-8300 7373 Third Ave. (West of Fisher Bldg.)
Monday - Saturday 10 a.m. to 6 p.m. Bloomfield Hills: Thursday & Friday Until 8:30
Bloomfield Hills ● (810) 642-3000 1515 N. Woodward Ave. (South of Long Lake Road)

Santa Says... for Unique Holiday Gifts
CHRISTIE'S
GUARANTEED GIGGLES
8 Mile at Grand River • Farmington Hills
(810) 477-8500
The NEWEST-FUNNEST GIFT NOVELTY Store in Town!

STOREWIDE SAVINGS 10-65% OFF
Wrap Up Your Holiday Shopping
Viking Collectibles, Inc.
30175 Ford Rd. • Garden City • 421-5754
Hours: Mon.-Fri. 10 A.M. - 5 p.m. • SAT. 10 A.M. - 2 P.M.
Gift Certificates Available • Custom Printed Invitations

"BIG SAVINGS ON YOUR HOLIDAY RUG CLEANING."
Oriental & Area Rugs
2 for 1*
Cash & carry orders only.
Pay for the largest rug and we will clean your second rug FREE. Compare and save. Best price for the best qualtiy in town.
Offer Expires 12/30/95.
Bridge Industrial Park Telegraph & Eight Mile Roads
*Some restrictions apply.
All backed by Steve's 50 years experience and your satisfaction guaranteed!
Steve Hagopian Graduate Chemist
(800) 696-1260
STEVE HAGOPIAN & Co.
Picky. Picky. Picky™
O&E-11D

drapery boutique
FRIDAY NOVEMBER 24 THRU SUNDAY NOVEMBER 26
HURRY! 3 DAYS ONLY!
HOLIDAY BARGAINS PLAIN & SIMPLE
In Stock:
•Bedspreads
•Comforters
•Sheets
•Bedding
•Deco Pillows
•Readymades
•Window Toppers
•Rods
•Kitchen Attire
•Bath shop
•Bath Accessories
drapery boutique SAVE $5 HT ON ANY TOTAL PURCHASE OF $25 OR MORE
drapery boutique SAVE $10 HT ON ANY TOTAL PURCHASE OF $50 OR MORE
drapery boutique SAVE $15 HT ON ANY TOTAL PURCHASE OF $75 OR MORE
drapery boutique SAVE $25 HT ON ANY TOTAL PURCHASE OF $100 OR MORE

English Gardens
THE SAVINGS ON HUDSON VALLEY TREES ARE GROWING
7½' SLIM PROFILE TIFFANY DOUGLAS FIR BY NATIONAL TREE
SAVE OVER 40%
This narrow profile top-of-the-line Douglas Fir has mixed needle lengths and is available in green. Choose from 19 styles of other slim profile trees.
SALE $119.98 Reg. $210.00
BALSAM MEMORIAL WREATH
Remember your loved ones this holiday season with our beautiful, 24-inch, memorial wreath. Decorated with pine cones and a weather-resistant bow.
SALE $14.98 Reg. $16.98
SILVESTRI 70 LIGHT SET
The brightest set you can buy. Choose from clear or multi-colors. Green cords with plugs at both ends. U.L. listed.
SALE $7.99 Reg. $15.98
HUDSON VALLEY 7½' DOUGLAS FIR TREE "COLUMBIA" 1/2 OFF
This full, natural looking, life-like Christmas tree has a magnificent medium profile. Made in the U.S.A. Comes with a 10 year warranty and metal tree stand.
SALE $99.99 Reg. $199.98
English Gardens Coupon
30% OFF BOLTS OF HOLIDAY RIBBON
Our entire collection of ribbon features all the traditional favorites of the season plus the unique and unusual.
Coupon not valid with any other offer.
CLINTON TOWNSHIP Garfield Road at Hall Road (810) 286-6100
WEST BLOOMFIELD Orchard Lake at Maple Road (810) 851-7506
DEARBORN HEIGHTS Ford Road at Outer Drive Nursery (313) 278-4433 Florist (313) 565-8133
NOW OPEN! ENGLISH GARDENS FLOWER SHOP AT MERCHANT OF VINO MARKETPLACE Rochester Hills: Walton Blvd. at Livernois
COMING SOON! Troy: Maple at Coolidge
HOURS: Saturday & Monday through Wednesday 9am-9pm Sunday 9am-6pm; Closed Thanksgiving Day Open Friday & Saturday Nov. 24 and 25 8am-9pm
Sale prices good through Nov. 26, 1995. Not all sale items in this ad available at Flower Shop
English Gardens
A DIFFERENT REASON EVERY SEASON

IN NEED OF A NEW FURNACE LENNOX
FREE ESTIMATES
525-1930
UNITED TEMPERATURE
8919 Middlebelt • Livonia

associated supply
"the Scooter Store"
COME & SEE OUR WIDE SELECTION!
3 Wheel Scooters
Wheelchairs
Trunk Lifts
Seat Adaptations
Ramps, Lift Chairs
NEW & USED
317 E. Fourth St. Royal Oak
1-800-498-2929

Writer has difficulty adjusting to major change in life

GRAPHOLOGY PROFILES



LORENE GREEN

Dear Lorene,

I am 32 years old. I am female. I am left-handed. I am married and have three children, two boys and a girl.

I am currently a stay at home mom. Before this I was an automotive product designer (draftsman).

I am very curious as to what my handwriting reveals about me.

D.K., Rochester

This is the handwriting of a woman who appears to be having difficulty adjusting to a major change in her life.

In her career as an automotive product designer this bright young woman was a self-starter and geared to precision in her work. She probably enjoyed many challenges and rewards which she may be missing now.

At the time she wrote this letter she was experiencing fluctuating feelings about herself. Although I think they are probably temporary, without seeing prior handwriting, I cannot be certain. I am very cognizant that this major adjustment can affect one's heartstrings, one's self-esteem as well as one's moods.

Within herself she appears to be having ambivalent feelings about this change in lifestyle. Seemingly she is feeling unappreciated, which is understandable under the circumstances.

Faith in her own abilities seems to fluctuate and often does before she can stabilize in a given direction. When feeling expansive she will be outgoing and sure of herself. However, when doubt takes over, she will retreat and lose confidence in herself.

Part of her would like to be independent to pursue new adventures. She longs for freedom to grow, but may feel trapped knowing it is just not possible at this time.

Some inconsistency in dealing with others can also be seen here. She tends to maintain reserve between herself and others. Friendships do not come easily because she holds others at arm's length. She does not become emotionally involved, so the actions or thoughts of others do not have undue influence. She appears to be more at ease with things which she can control, than with people (little children) who are often not predictable.

Although sensitive to criticism of her personal sphere, she tries to conceal it and act as though it doesn't matter. Inwardly, I believe, it does.

I can see a hedging attitude. To promote peace she will often refrain from taking a stand. Instead she will adapt to others' views and/or demands. It appears that she has lost her capacity to say no. Perhaps she finds it is easier just to go along with the demands that are being placed upon her.

At times she might like to have her own way. Intellectually, she realizes this is not possible.

This is an emotional young woman. She must work to keep her moods on an even keel. This can be a real challenge at times. As each of her busy days progresses she finds that it is not easy to keep an upbeat attitude. However, she deserves a big bear hug because she usually perseveres and does not give in.

I can fondly recall my mom's wise advise when I had a hectic day raising my three children. She would say, "Just take time out to love and enjoy the children. The housework can wait, but the children cannot."

If you would like your handwriting analyzed in this newspaper, write to Lorene C. Green, a certified graphologist, at 36251 Schoolcraft, Livonia 48150. Please write a few paragraphs about yourself, using a full sheet of white, unlined paper and writing in the first person singular. Age, handedness and signature are all helpful. Due to the volume of mail, personal replies are not possible. However, objective feedback is welcome.

I am 32 years old. I am female. I am left handed. I am married and have 3 children, two boys and a girl.

I am currently a stay at home mom. Before this I was an

Wonderland hosts WNIC blood drive

During the bustle of the busiest shopping day of the year, there's an opportunity to give the first gift of the holiday season — the gift of life.

The WNIC-FM eighth annual Thanksgiving blood drive will be held 9 a.m. to 7 p.m. Friday, Nov. 24, at Wonderland Mall, Plymouth and Middlebelt roads, Livonia.

Donors will have a chance to meet WNIC personalities and receive a commemorative WNIC eighth annual Thanksgiving Blood Drive T-shirt, compliments of SelectCare. Nearly 20 Wonderland Mall merchants will be offering special discounts, valid Nov. 24 only, to blood drive attendees.

Donors also will be eligible to enter a drawing to win a $50 gift certificate redeemable at any Wonderland Mall store, compliments of Wonderland Mall.

"The WNIC blood drive always takes place the day after Thanksgiving because it is a time when blood donations are low," said Dr. Dan A. Waxman, principal officer for the Southeastern Michigan Blood Services Region of the American Red Cross. "On that day, most area businesses are closed and unable to sponsor employee blood drives.

"Furthermore, blood drives on holiday weekends play a critical role in ensuring blood is available to patients in the 57 hospitals served by our region."

The process of donating blood takes a little more than an hour and includes registration, a brief medical history, and having pulse, temperature, blood pressure and hemoglobin levels checked. The actual blood donation takes about 10 minutes.

The blood drive will be held near the Montgomery Ward and American Eagle Outlet stores in the mall. Appointments, which can be made by calling (800) GIVE-LIFE, will be given priority, but walk-ins also will be welcome.

Surviving the elements

For weekend warriors who exercise outdoors in the winter, the trick is knowing how to dress.

Athletes should layer with light, non-restrictive clothing to create a micro-climate that maintains body heat, but doesn't cause overheating.

The first layer wicks moisture away from the skin and should never be cotton. The middle layer is insulative and varies, based on the temperature. The outer layer needs to keep the elements out.

To protect against deceptive wind chill, add one layer of clothing for every five miles per hour wind when the temperature drops below freezing.

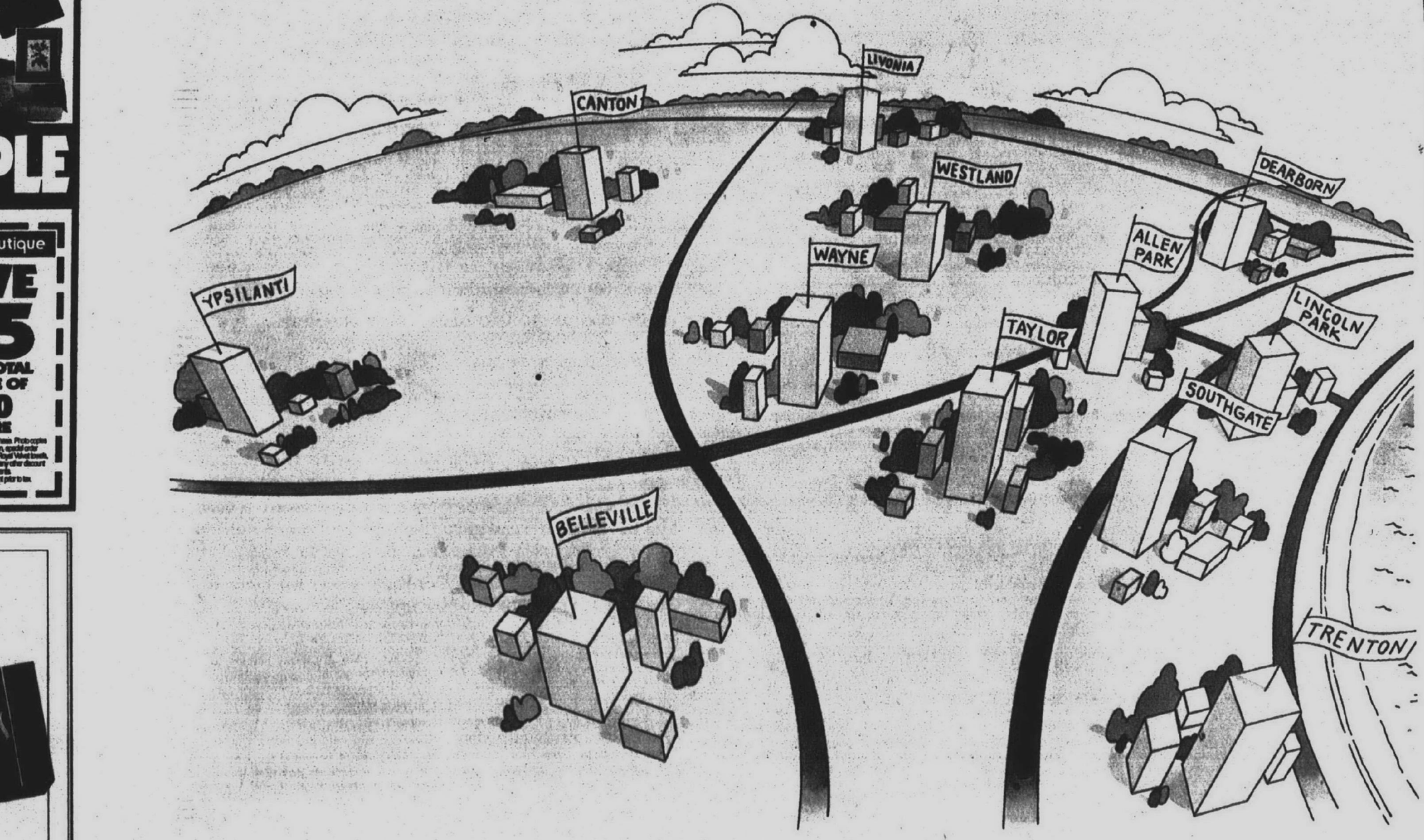

Santa Says... for Sexy Lingerie
CHRISTIE'S
GUARANTEED GIGGLES
8 Mile at Grand River • Farmington Hills
(810) 477-8500
The NEWEST-FUNNEST GIFT NOVELTY Store in Town!

WINTERIZE
"An Ounce of Prevention is Worth A Pound of Cure"
Free Repair Estimates
(313) 421-0766
WESTLAND MARINE
OUR ACHIEVEMENTS - YOURS TO SHARE SINCE 1944
8630 N. Middlebelt • Westland

HOMEOWNERS! STOP
living from paycheck to paycheck!
LOANS by PHONE
same day approval
Statewide Service Call Toll Free 1-800-968-2221
ALLSTATE MORTGAGE

THINKING ABOUT...
A NEW FURNACE
bryant COOLING HEATING
CALL TODAY FOR A FREE ESTIMATE
(810) 476-7022 ANYTIME
D&G HEATING & COOLING
19140 Farmington Road • Livonia

$2.00 OFF WITH THIS AD
Make it a special Christmas... take a drive in the country.
• Free Belgium Horse Wagon Rides
• Santa Claus & Elves Tunnel
• Petting Zoo & Llama Rides
• Fragrent Wreaths & Live Potted Plants
• Hot Beverages & Food • Arts & Crafts
• Hand Saws Provided • Trees Machine Cleaned
80,000 Christmas Trees
Open 9-6
SKYHORSE STATION
Livingston County
10 minutes south of I-96
20 minutes north of I-94
For Directions Call
Toll FREE
1-800-497-2682

Free Replacement!
Who Knows What Might Happen To Your Phone? Lease It From AT&T And It Won't Matter. We'll Replace It Free, No Questions Asked.
When you lease from AT&T, you can choose from a great selection of phones for low monthly payments. Change your phone whenever you want to and we'll replace damaged equipment free... no questions asked.
AT&T Lease Service. Always There For You.
AT&T PHONE CENTER
LIVONIA MALL
7 Mile & Middlebelt
(810) 477-5279
All AT&T telephone products are FCC registered. © 1995 AT&T. All rights reserved.

Oakwood Care Is Everywhere
Because great healthcare should be convenient, Oakwood's quality medical care has branched out to meet the needs of the changing population of Southeastern Michigan.
It's available at Oakwood Hospital and Medical Center-Dearborn; Oakwood Hospital Annapolis Center-Wayne; Oakwood Hospital Heritage Center-Taylor; Oakwood Hospital Seaway Center-Trenton; Oakwood Hospital Downriver Center-Lincoln Park; Oakwood Hospital Merriman Center-Westland; Oakwood Hospital Beyer Center-Ypsilanti; and at over 30 healthcare and specialty centers throughout the area.
These branches share the original Oakwood commitment, with care from some of the finest physicians available, supported by the latest diagnostic equipment and excellent staff.
So look for Oakwood when you want quality medical care. You'll find us right where you need us. Right in your own neighborhood.
For the Oakwood branch nearest you, call 1-800-543-WELL.
Committed to your health.
Oakwood Healthcare System

At life's end, the kindness of strangers matters

BY SUE MASON
STAFF WRITER

"Car, car," Jonathan Crosby wailed as he was carried through the door into Marie Schaufele's Plymouth home. For Jonathan, the choice between the commotion inside and the fall scenery outside was a simple one. "Car," he shouted again and again.

Schaufele could relate to his cries. Seated in an upholstered chair, she has watched the season progress from the confines of her living room, remembering the trips she once took with her senior friends in her car.

At 91, life is tenuous at best for the Plymouth resident. At 3½, the same can be said for the Livonia youngster. Years apart and with little in common, they came together one late fall afternoon for a purpose: to do what can be done with a little help from some "friends."

"It's been a godsend," said Lynn Crosby of the "friends" at Community Hospice Services who help care for Jonathan. "Hopsice came and opened up a whole new life for us. It gave me a new life."

Jonathan, the third of four sons, has osteogenesis imperfecta, a congenital bone disease. Jonathan lacks collagen in his bones and connective tissue, and as a result his bones are as fragile as "potato chips."

Collagen is the glue that holds things together, and without it Jonathan has failed to grow and thrive. At 3½, he isn't that much larger than the day he was born. His limbs are stunted, while his hands and head seem to grow.

Doctors believe that spontaneous mutation caused the condition, discovered when Lynn was 8½ months pregnant. At the time, Lynn and husband Joe were told their son would not survive the birth process and if he did, he would live only 20 minutes.

He survived birth, although every bone in his body was broken, and has done far better than the doctors' dire predictions of a year to live that are extended with each new birthday.

Year to year

"The doctors don't know what to tell us," Lynn said. "At first they gave him a year to live, then another year. They're not able to give us the hope they give others."

Because his bones can't bear his weight and he is susceptible to cardiopulmonary problems, Jonathan's view of life is from flat on his back or being held by his parents. They move him around as if in a well-rehearsed ballet, careful to avoid even the slightest bump that could break a bone. They are up several times a night to change his sweat-soaked bedding and to move him to relieve the stiffness from lying in one position.

Cautious about their son, the family at first did very little. Lynn did look into an early intervention program that had an infants group, but didn't like it. She found it hard to relate to the other mothers' problems.

"The first year of his life, it was hard to look at other babies," Lynn said. "For the first year, I was going through a grieving process for the birth of my child. I was mad for a long time; I wanted to know what I did to deserve this."

"It's humbled me," added Joe. "I thought I could take on the world and I had this plan and everything that went with it. Then Jonathan came along and put it all in its place. Now I know about one day at a time."

As much as possible, Jonathan's life is filled with family activities. He was there when the Crosbys posed for a family photo — "a big accomplishment," according to Lynn. He's there in

See STRANGERS, 21A



BILL BRESLER/STAFF PHOTOGRAPHER

Hello there: *Still a bit teary-eyed, Jonathan Crosby calmed down enough for his father Joe to introduce him to Marie Schaufele. Johnathan is Community Hospice Services' youngest patient, while Schaufele is the agency's oldest.*

SYNOPSIS
CHARTER TOWNSHIP OF CANTON
BOARD PROCEEDINGS
NOVEMBER 14, 1995

Supervisor Yack called the meeting to order at 7:05 P.M. and led the Pledge of Allegiance to the Flag.

Members Present: Bennett, Burdziak, Kirchgatter, McLaughlin, Sherrerly and Yack
Members Absent: LaJoy (Trustee LaJoy arrived at 7:20 P.M.)

Motion by Bennett, supported by McLaughlin, to adopt the Agenda as presented.
Ayes: Bennett, Burdziak, Kirchgatter, McLaughlin, Shefferly and Yack
Absent: LaJoy

Motion by Bennett, supported by Shefferly, to approve the Minutes of the regular meeting of October 24, 1995 as presented.
Ayes: Bennett, Burdziak, Kirchgatter, McLaughlin, Shefferly and Yack
Absent: LaJoy

November 7, 1995 Minutes: Page 7, paragraph 1, line 9, "Ameritech New Media" was changed to "Continental Cablevision". The sentence now reads: The Board was reminded that a grant from Continental Cablevision would soon be arriving in the amount of $325,000. Motion by Bennett, supported by Shefferly, to approve the Minutes of the joint meeting with the Planning Commission of November 7, 1995 as amended.
Ayes: Bennett, Burdziak, McLaughlin, Shefferly and Yack
Abstain: Kirchgatter
Absent: LaJoy

CITIZENS' NON-AGENDA ITEM COMMENTS:
Kathleen Wright, 39803 Lynn, said that leaf removal is needed in Holiday Park Subdivision. Director Machnik will research and report back to the Board.

Trustee LaJoy joined the meeting at 7:20 P.M.

Motion by Kirchgatter, supported by Burdziak, to pay the bills as presented. Motion carried unanimously.

EXPENDITURE RECAP:

GENERAL FUND	101	$ 507,065.50
FIRE FUND	206	180,897.77
POLICE FUND	207	179,790.44
COMMUNITY CENTER	208	6,386.47
GOLF COURSE FUND	211	23,878.42
STREET LIGHTING	219	15,904.83
CABLE TV FUND	230	10,809.88
TWP. IMPROVEMENT FUND	246	791.73
AUTO THEFT FORFEITURE	267	18.88
CDBG	274	2,091.00
AUTO THEFT GRANT FUND	289	705.34
DOWNTOWN DISTRICT AUTH	294	114.17
CAP PROJ-COMM CENTER	402	607,852.48
ROAD PAVING FUND	403	3,517.00
PHEASANT RUN GOLF COURSE	469	12,204.81
WATER & SEWER FUND	592	1,386,170.07
TRUST & AGENCY	702	100,730.00
TOTAL-ALL FUNDS		$ 3,038,928.79

RECOGNITION:
Motion by Bennett, supported by McLaughlin, to adopt the resolution recognizing Phyllis Johnson for her service to the community. Motion carried unanimously.

PUBLIC HEARING:
ITEM 1 PUBLIC COMMENT/APPROVAL OF THE PROPOSED AGREEMENT WITH OMNICOM OF MICHIGAN, INC TO RENEW A CABLE FRANCHISE AND REQUEST TO TRANSFER THE OMNICOM CABLE FRANCHISE TO CONTINENTAL CABLEVISION, INC.

Supervisor Yack declared the public hearing open at 7:32 P.M.

Tim Cronin, legal counsel for Canton Township, updated the Board on provisions of the franchise agreement.

Richard S. Wiegand, Senior Vice-President-Operations for Continental Cablevision of Southeast Michigan, said that Continental Cablevision of Southeast Michigan, Inc. will be the franchisee and operator in Canton Township. He addressed questions from the Board.

No one spoke in favor of or in opposition to the request.

Motion by Bennett, supported by LaJoy, to close the public hearing at 7:56 P.M. Motion carried unanimously.

Motion by Bennett, supported by LaJoy, to adopt the resolution granting a fifteen year cable franchise renewal to Omnicom of Michigan, Inc.
Ayes: Bennett, Burdziak, Kirchgatter, LaJoy, McLaughlin and Yack
Nays: Shefferly
Motion carried 6-1.

Motion by Bennett, supported by LaJoy, to adopt the resolution approving the transfer of the Omnicom of Michigan, Inc. cable franchise to Continental Cablevision of Southeast Michigan, Inc. Motion carried unanimously.

ITEM 2 CLASS C LIQUOR LICENSE REQUEST OF D.K. CANTON, INC. FOR MIGHTY DUCK BISTRO, 45250 FORD ROAD.

Supervisor Yack declared the public hearing open at 8:05 P.M.

Speaking in favor of the request:
David Khoury, petitioner, presented a colored rendering of the renovated exterior of the building; floor plans and a menu.

No one spoke in opposition to the request.

Motion by Bennett, supported by Kirchgatter, to close the public hearing. Motion carried unanimously.

Motion by Bennett, supported by LaJoy that the request from D.K. Canton, Inc. for a new full year Class C liquor license with Entertainment Permit to be located at 45250 Ford Road, Canton Township, Wayne County, Michigan 48187 be considered for APPROVAL "ABOVE ALL OTHERS"; it is the consensus of this legislative body that the application be Recommended for issuance. Motion carried unanimously.

Director Machnik updated the Board on the minor fire that occurred at the Summit on November 13.

CONSENT CALENDAR:

Motion by Bennett, supported by Kirchgatter, to approve a 3% penalty on all 1995 taxes paid from February 15 to February 29, 1996. Motion carried unanimously.

Motion by Bennett, supported by Kirchgatter, to approve the following budget amendments in the Community Center, Golf Course and Community Improvement Funds:

COMMUNITY CENTER FUND:

Revenues:		
Contrib fr Golf Course Fund	#208-000-676-2110	$ 200,000.
Contrib fr Community Improv Fund	#208-000-676-2460	(200,000.)

This budget amendment does not increase nor decrease the Community Center Fund.

GOLF COURSE FUND:

Revenues:		
Fund Balance Appropriation	#211-000-699-0000	$ 200,000.
Appropriations:		
Transf to Community Center Fund	#211-697-959-2080	$ 200,000.

This budget amendment increases the Golf Course Fund budget from $1,658,771. to $1,858,771.

COMMUNITY IMPROVEMENT FUND:

Appropriations:		
Contrib to Special Revenue Funds	#246-959-965-2000	$ (200,000.)
Appr Transf to Fund Balance	#246-959-999-0000	200,000.

This budget amendment does not increase nor decrease the Community Improvement Fund. Motion carried unanimously.

Motion by Bennett, supported by Kirchgatter, to adopt an amendment to the Canvassing, Soliciting and Peddling Ordinance No. 50(D) to become effective upon publication. Motion carried unanimously.

SECOND READING
CHARTER TOWNSHIP OF CANTON
AMENDMENT
CANVASSING, SOLICITING AND PEDDLING ORDINANCE NO. 50(D)
SUMMARY

AN ORDINANCE TO AMEND ORDINANCE 50, 50(A), 50(B), AND 50(C) OF THE ORDINANCES OF THE CHARTER TOWNSHIP OF CANTON, REGULATING CANVASSING, SOLICITING AND PEDDLING FOR THE PURPOSE OF SAFEGUARDING THE HEALTH, SAFETY AND WELFARE OF THE TOWNSHIP; AMENDING SECTION 5 OF SAID ORDINANCES; PROVIDING FOR EXEMPTIONS FROM THE LICENSING AND FEE REQUIREMENTS; PROVIDING FOR REGISTRATION OF CHARITABLE AND NON-PROFIT ORGANIZATIONS; PROVIDING FOR THE REPEAL OF ALL ORDINANCES OR PARTS OF ORDINANCES INCONSISTENT THEREWITH; PROVIDING FOR THE PENALTIES FOR VIOLATION OF THIS ORDINANCE; PROVIDING FOR THE PRESERVATION OF ALL PENDING CAUSES OF ACTION; PROVIDING FOR THE SEVERABILITY OF THIS ORDINANCE; AND PROVIDING FOR THE EFFECTIVE DATE HEREOF.

THE CHARTER TOWNSHIP OF CANTON ORDAINS:
SECTION 1.
This section amends Section 5 of Ordinance 50, 50(A), 50(B), and 50(C) as follows:

67.505 Section 5. Exemption of Charitable Organizations, Non-Profit Organizations, and Interstate Commerce Companies; Registration of Charitable and Non-Profit Organizations.
This section exempts interstate commerce companies, charitable organizations, and non-profit organizations from all license application and license fee requirements, and requires charitable organizations and non-profit organizations to register with the Township and provide visual identification to its solicitors.

SECTION 2. VIOLATION AND PENALTY.
This section provides for the penalty for any violation of this Ordinance.

SECTION 3. SEVERABILITY.
This section provides that the Ordinance is severable and if any portion of the Ordinance is declared invalid for any reason, the remaining provisions of the Ordinance will remain valid.

SECTION 4. REPEAL OF CONFLICTING ORDINANCES.
This section provides for the repeal of all conflicting Ordinances.

SECTION 5. SAVINGS CLAUSE.
This section provides that the repeal and amendment provided for herein shall not abrogate or affect any acts committed or done, or any penalty or forfeiture incurred, or any pending litigation or prosecution or any right established or occurring prior to the effective date of this Ordinance.

SECTION 6. EFFECTIVE DATE.
This section provides that the Ordinance shall be effective upon publication.

***NOTE: The Amendment to Ordinance No. 50(D) becomes effective upon publication of a summary of the amendment within the Minutes of this Meeting in the Canton Observer on November 22, 1995. Ordinance No. 50 as amended is available for public inspection in the Office of the Township Clerk, 1150 South Canton Center Road, Canton, MI 48187 during regular business hours.**

Motion by Bennett, supported by Kirchgatter, to approve the following budget amendment in the General Fund to appropriate funds for additional overtime expenses in the Building & Inspection Services Division of Municipal Services:

Increase Revenues:		
Building Permits	#101-000-477-0000	$ 10,000.
Increase Appropriations:		
Overtime-Bldg/Insp Svcs	#101-371-708-0000	$ 10,000.

Motion carried unanimously.

GENERAL CALENDAR:
Motion by Bennett, supported by Kirchgatter, to adopt the resolution approving the request of Joseph Daratony to rezone Parcel #029-99-0002-000 from R-1 to R-2, Single-Family Residential. Motion carried unanimously.

Motion by Bennett, supported by McLaughlin, to adopt the resolution approving the request of Dordi and Leposava Filipovski to rezone Parcel #017-99-0002-000 from RR, Rural Residential, to R-1, Single-Family Residential. Motion carried unanimously.

Motion by Bennett, supported by McLaughlin, to adopt the resolution granting Special Land Use and Site Plan approvals for Auto Lab and Auto One, subject to contingencies. Motion carried unanimously.

Motion by Bennett, supported by Shefferly, to acknowledge receipt of the Community Planners' interpretation that medical facilities are an allowable use on the Township-owned property within the Pheasant Run PDD. Motion carried unanimously.

Motion by Bennett, supported by Kirchgatter, to award the bid for the purchase and installation of 209 trees at Pheasant Run Golf Club to Action Landscape & Sprinkler Systems in the amount of $40,223. Motion carried unanimously.

Motion by Bennett, supported by Burdziak, to award the bid for the purchase of a Toro 223-D rotary trim mower to Spartan Distributors, Inc. in the amount of $10,975. Motion carried unanimously.

Motion by Bennett, supported by McLaughlin, to authorize the transfer of $1,260 from Municipal Services account number 101-305-951-0000 to Building and Engineering Services capital outlay accounts as follows:

Conferences and Seminars	#101-305-951-0000	$ (1,200.)
Capital Outlay-Bldg Svcs	101-371-977-0000	128.
Capital Outlay-Engin Svcs	101-447-977-0000	1,072.
		0

This budget amendment decreases the Municipal Services budget from $223,595. to $222,395.; increases the Building Services budget from $935,948. to $936,076. and increases the Engineering Services budget from $421,644. to $422,716. Motion carried unanimously.

Motion by Bennett, supported by Shefferly, to introduce and publish for First Reading an amendment to the Police Reserve Ordinance No. 65(A).

Motion by Bennett, supported by Shefferly, to table for publication. Motion carried unanimously.

FIRST READING
AMENDMENT
POLICE RESERVE ORDINANCE NO. 65(A)
SUMMARY

AN ORDINANCE AMENDING ORDINANCE NO. 65, POLICE RESERVE, REGULATING THE APPOINTMENT, USE AND SUPERVISION OF POLICE RESERVE OFFICERS; FOR THE PURPOSE OF SAFEGUARDING THE HEALTH, SAFETY AND WELFARE OF THE TOWNSHIP; AMENDING SECTIONS 2, 3 AND 4 OF SAID ORDINANCE TO PROVIDE FOR "DIRECTOR OF PUBLIC SAFETY" IN PLACE AND INSTEAD OF "CHIEF OF POLICE"; PROVIDING FOR THE REPEAL OF ALL ORDINANCES OR PARTS OF ORDINANCES INCONSISTENT THEREWITH; PROVIDING FOR THE PENALTIES FOR VIOLATION OF THIS ORDINANCE; PROVIDING FOR THE PRESERVATION OF ALL PENDING CAUSES OF ACTION; PROVIDING FOR THE SEVERABILITY OF THIS ORDINANCE; AND PROVIDING FOR THE EFFECTIVE DATE HEREOF.

THE CHARTER TOWNSHIP OF CANTON ORDAINS:

SECTION 1. AMENDMENT TO THE ORDINANCE.
Sections 2, 3 and 4 of Ordinance 65, are hereby amended to read as follows:

104.320 Section 2. UNIFORM AND EQUIPMENT.
This section is amended to provide for "Director of Public Safety" in place of "Chief of Police" as the individual in charge of designating uniforms and equipment for police reserve officers.

104.330 Section 3. QUALIFICATIONS AND REASONS FOR REMOVAL.
This section is amended to provide for the "Director of Public Safety" in place of the "Chief of Police" as the individual in charge of promulgating rules relating to the qualifications of police reserve officers and reasons for removal.

104.340 Section 4. TRAINING.
This section is amended to provide for the "Director of Public Safety" in place of "Chief of Police" as the person authorized to appoint instructors and supervisors and officers to train, direct, and supervise police reserve officers.

SECTION 2. VIOLATION AND PENALTY.
This section provides for the penalty for any violation of this Ordinance.

SECTION 3. SEVERABILITY.
This section provides that the Ordinance is severable and if any portion of the Ordinance is declared invalid for any reason, the remaining provisions of the Ordinance will remain valid.

SECTION 4. REPEAL OF CONFLICTING ORDINANCES.
This section provides for the repeal of all conflicting Ordinances.

SECTION 5. SAVINGS CLAUSE.
This section provides that the repeal and amendment provided for herein shall not abrogate or affect any acts committed or done, or any penalty or forfeiture incurred, or any pending litigation or prosecution or any right established or occurring prior to the effective date of this Ordinance.

SECTION 6. EFFECTIVE DATE.
This section provides that the Ordinance shall be effective upon publication.
***NOTE: A summary of the First Reading of Ordinance No. 65(A) will be published within the Minutes of this Meeting in the Canton Observer on November 22, 1995. A complete copy of Ordinance 65(A) as proposed amended is available for public inspection in the Office of the Township Clerk, 1150 South Canton Center Road, Canton, MI 48187 during regular business hours.**

Motion by Bennett, supported by Burdziak, to approve the adjustment to the Charter Township of Canton Temporary, Seasonal, and Intern Employees Hourly Wage Scale, to become effective November 15, 1995. Motion carried unanimously.

Motion by Bennett, supported by Kirchgatter, to award the bid for the purchase of one (1) Model 2027 forms burster to Standard Register Company at a cost not to exceed $8,474. Motion carried unanimously.

Motion by Bennett, supported by LaJoy, to approve the seminar to be presented by Dr. McKinnon at a cost of $1,800.; topics to be presented to include facilitating, empowerment and problem solving. Motion carried unanimously.

Motion by Bennett, supported by Shefferly, to adjourn the Meeting at 8:49 P.M. Motion carried unanimously.

The above is a synopsis of actions taken at the Regular Board meeting held on November 14, 1995. The full text of the approved minutes will be available following the next regular meeting of the Board on November 28, 1995.

THOMAS J. YACK, Supervisor
TERRY G. BENNETT, Clerk

PUBLISH: November 23, 1995

Strangers

from page 20A

the morning to see his older brothers Stephen, 9, and Daniel, 6, off to school.

They in turn share in his delight of watching "Barney" and hearing the theme song for "Fresh Prince of Bel Air." Stephen makes Jonathan laugh with his repertoire of funny faces, although he knows that too much laughing can lead to hiccups and possible fractures. And Daniel gladly turns on Sega for him. Jonathan enjoys the noises the computer games make.

"We include him in as much of the family life as we can," Joe said. "We don't keep him in a bubble."

He was even a part of the decision to have another child, even though there was a chance the mutation could happen again. According to Lynn, they wanted Jonathan to have another playmate. When a healthy Joseph came along, he identified with him immediately.

The Crosbys cared for Jonathan without help up until April 1994, when they turned to CHS. It was hard, they admit, to let the cadre of workers and volunteers into their home and trust them to care for Jonathan the way they do. They found that the hospice people had the right stuff.

"They do everything the way I do," Lynn said. "It's beautiful what they do, and they're beautiful people. They're really loving to him."

That right stuff has also been a godsend for Schaufele's daughter-in-law Phyllis. She admits it was "kind of hard" caring for Marie, who has unstable intractable congestive heart failure.

Phyllis lives next door to Marie and decided to give CHS a try six months ago at the beheat of the doctor. Even with all of her medications, Marie still has chest pains and at the time, was being rushed to the hospital emergency room about every two weeks.

"The ambulance driver sure got to know us," Phyllis said. "We go by what the doctor says and he tells her, 'You're a tough old bird.' "

Marie came to Michigan from Bowling Green as a child. Most of her life has been spent on farms on North Territorial and later Sheldon roads.

A good life

She married her husband, John, at age 22 and they moved into their Joy Road home — ordered through the Sears and Roebuck catalog and built by John and a cousin — soon after.

When John died 46 years ago, Marie was 52. Within a few years she decided to attend Cleary College, where she studied bookkeeping. She later switched to the nursing school at the old St. Joe's, spending six months in the classroom before working on the floors.

"I was the oldest, I imagine," said Marie, recalling her days as a student. "My favorite job was working with the older people. They were happy you would do anything for them."

Marie worked for a while at St. Joe's, then moved to the former Maybury Hospital, where she was allowed to work an extra six months to get a pension.

She kept busy in her retirement with her "lady friends" until her health took a turn for the worse. Her days now are spent watching television, doing a bit of reading — "My eyes aren't so good anymore" — just sitting, or walking back and forth to the kitchen for exercise.

"The worst thing was giving up my independence," Marie said. "I had three friends who were widows and they were always glad to see me coming."

"She went on all kinds of senior trips, her and her lady friends," added Phyllis. "Ma was the only one who drove and she'd take them everywhere."

Phyllis tended to Marie's personal needs, while the latter's son Kenneth saw to the cooking and baking. Retired and living with his mother, he also has taken on the cleaning chores — "He's a better housekeeper than I ever was," Phyllis chuckled.

The hospice team has helped with Marie's medical side, handling the blood and lab work that needs to be done and coordinating changes in her medication — 10-12 pills a day — with her physician.

"I don't know what I would do without them," Phyllis said, watching her mother-in-law from across the room. "They do things I can't do myself and I know someone will be here, if we need them."

As quickly as it started, the visit came to an end. For a brief moment in time, two so very different families found they had something in common.

They found that within the circle of life, family matters . . . as does the kindness of strangers.

For more information about Community Hospice Services, call its Westland office at (313) 522-4244 or its Plymouth office at (313) 459-0548.

Dust mites be gone

Dust mites, along with mold and insects, are the major culprits behind indoor allergies. But how do you know you have an allergy to something in your home?

A year-round stuffy nose; chronic sneezing; or a persistent cold, cough or post-nasal drip are the tipoffs. Indoor allergies get worse during the winter months because people are trapped in their homes for longer periods of time.

To clear your home of allergens, get rid of dust magnets such as carpets, upholstered furniture, stuffed animals and slatted blinds. Replace feather pillows with synthetics; wash all bedding regularly in hot water; keep floors, window sills and other surfaces as clean as possible; and encase your mattress, box springs and pillows in allergen-proof covers to cut dust mites off from moisture and food.

If this is too overwhelming, concentrate your cleanup efforts in the bedroom, where people spend most of their time at home.

CITY OF PLYMOUTH
NOTICE OF
PUBLIC HEARING

REQUEST FOR INDUSTRIAL FACILITIES EXEMPTION CERTIFICATE

This is to give notice that the Plymouth City Commission will hold a hearing on a request for issuance of an Industrial Facilities Exemption Certificate at its regular meeting on Monday, December 4, 1995. The public is invited to provide comments or other information on this request, either in writing or in person, at this hearing.

The request is from E&E Manufacturing, 300/400 Industrial Drive, Plymouth, Michigan, regarding the following property.

TAX ID No. 49-007-99-0002-000: THAT PART OF THE SW 1/4 OF SEC 25 DESCRIBED AS BEGINNING AT A POINT DISTANT S 88D 21M E ALONG THE E AND W 1/4 SECTION LINE 80 FT AND S 1D 39M W 724.86 FT AND S 89D 51M 50 SEC E 400.14 FT AND N 1D 39M E 485.95 FT AND S 88D 39M 10 SEC E 84.40 FT FROM THE W 1/4 CORNER OF SEC 25 AND PROCEEDING TH S 88D 39M 10SEC E 320 FT TH S 1D 20M 50SEC W 250 FT TH N 88D 39M 10SEC W 320 FT TH N 1D 20M 50SEC E 250 FT TO THE POB 1.84 ACRES; and

TAX ID No. 49-007-99-0004-000: PART OF SW 1/4 SEC 25 T1SR8E BEG S 88D 21M E 80 FT AND S 1D 39M W 724.86 FT AND S 89D 51M 50S E 400.14 FT AND N 1D 39M E 485.95 FT AND S 88D 39M 10S E 30 FT FROM W 1/4 CORNER OF SEC 25 TH N 1D 42M 48S E 254 FT TH S 88D 39M 10S E 373.08 FT TH S 1D 20M 50S W254 FT TH N 88D 39M 10S W 374.70 FT TO THE POB 2.18 ACRES;

The Certificate would allow tax abatement on new manufacturing equipment and modifications to its facility. The cost of the project is estimated to be $605,000. The Certificate would result in abatement of one-half (1/2) of the property taxes which would otherwise be levied on the estimated additional State Equalized Valuation of $302,500, for a maximum period of twelve (12) years.

This notice is given pursuant to the Plant Rehabilitation and Industrial Development Districts Act (P.A. 1974, No. 198, as amended - MCLA 207.551 et. seq.), which provides that the legislative body of each taxing unit which levies ad valorem property taxes in the City of Plymouth shall be notified of a request for issuance of a IFE Certificate, and shall be given an opportunity for a hearing before the City takes action on the request.

LINDA J. LANGMESSER, CMC
City Clerk

Publish November 23, 1995

ACCESS TO PUBLIC MEETINGS

The Charter Township of Canton will provide necessary reasonable auxiliary aids and services, such as signers for the hearing impaired and audio tapes of printed materials being considered at the meeting, to individuals with disabilities at the meeting/hearing upon two weeks notice to the Charter Township of Canton. Individuals with disabilities requiring auxiliary aids or services should contact the Charter Township of Canton by writing or calling the following:

David Medley
ADA Coordinator
Charter Township of Canton
1150 S. Canton Center Road
Canton, MI 48188
(313) 397-5435

PUBLISH: November 9 and 23, 1995

PROPOSALS SOUGHT
JANITORIAL SERVICES
CHARTER TOWNSHIP OF PLYMOUTH

The Charter Township of Plymouth is seeking bid proposals from vendors of Janitorial Services. Bid Specifications can be obtained at Plymouth Township Hall, Office of the Clerk, 42350 Ann Arbor Road, Plymouth, Michigan 48170. Sealed Bids may be filed in person or by mail to the Office of the Clerk on or before Friday, December 1, 1995 by 3:00 p.m.

Publish: November 6, 9, 13, 16, 20, and 23, 1995

CANTON TOWNSHIP PLANNING COMMISSION
CHARTER TOWNSHIP OF CANTON
NOTICE OF PUBLIC HEARING

PROPOSED AMENDMENT TO THE ZONING ORDINANCE OF THE CHARTER TOWNSHIP OF CANTON, WAYNE COUNTY, MICHIGAN.

NOTICE IS HEREBY GIVEN pursuant to Act 184 of the Public Acts of 1943 of the State of Michigan, as amended, and pursuant to the Zoning Ordinance of the Charter Township of Canton that the Planning Commission of the Charter Township of Canton will hold a Public Hearing on Monday, December 4, 1995, at the Canton Township Administration Building, 1150 S. Canton Center Road at 7:00 p.m. on the following proposed amendments to the Zoning Ordinance.

SINGH OF CANTON LIMITED PARTNERSHIP REZONING - CONSIDER REZONING PARCELS 058 99 0005 704 AND 058 99 0006 000 FROM 0-1, OFFICE AND R-4, SINGLE FAMILY RESIDENTIAL TO MRD, MID-RISE DEVELOPMENT. Property is located on the east side of Canton Center Road between Ford and Saltz Roads.

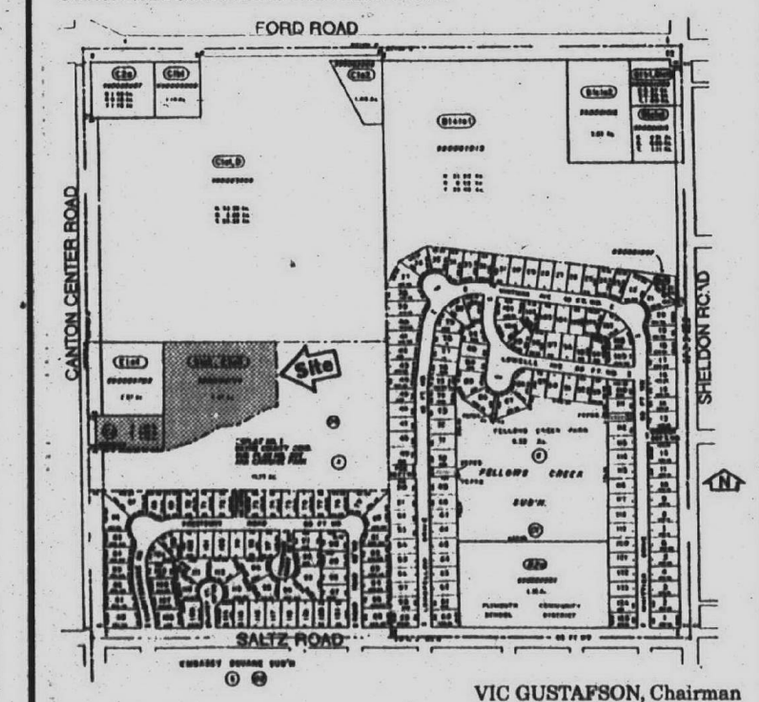

VIC GUSTAFSON, Chairman

Publish: November 9 and 23, 1995

CANTON TOWNSHIP PLANNING COMMISSION
CHARTER TOWNSHIP OF CANTON
NOTICE OF PUBLIC HEARING

PROPOSED AMENDMENT TO THE ZONING ORDINANCE OF THE CHARTER TOWNSHIP OF CANTON, WAYNE COUNTY, MICHIGAN.

NOTICE IS HEREBY GIVEN pursuant to Act 184 of the Public Acts of 1943 of the State of Michigan, as amended, and pursuant to the Zoning Ordinance of the Charter Township of Canton that the Planning Commission of the Charter Township of Canton will hold a Public Hearing on Monday, December 4, 1995, at the Canton Township Administration Building, 1150 S. Canton Center Road at 7:00 p.m. on the following proposed amendments to the Zoning Ordinance.

DAHLKE/CARROLL/OCHMAN REZONING - CONSIDER REQUEST TO REZONE PARCELS 021 99 0006 000, 021 99 0007 000 AND 021 99 0008 000 FROM RR, RURAL RESIDENTIAL TO R-1, SINGLE FAMILY RESIDENTIAL. Property is located on the south side of Joy Road between Ridge Road and Napier Road.

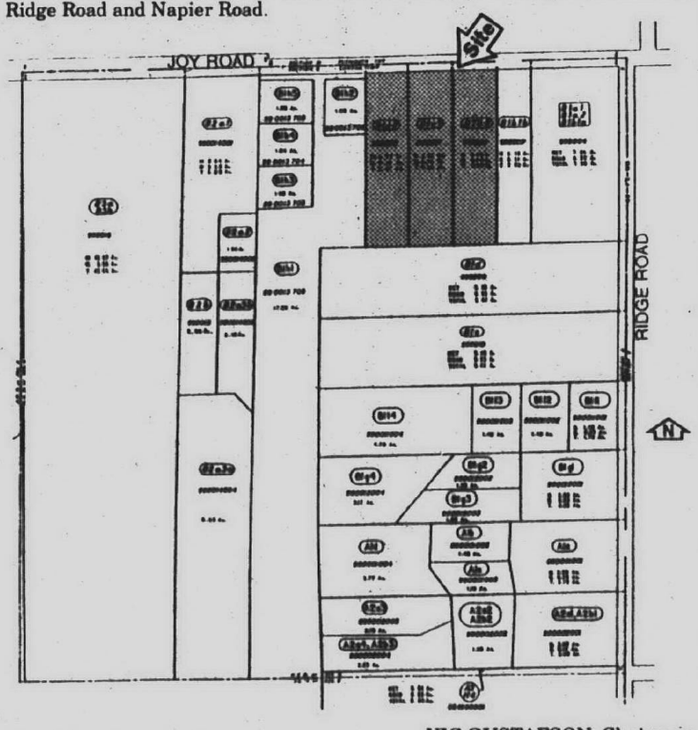

VIC GUSTAFSON, Chairman

Publish: November 9 and 23, 1995

CANTON TOWNSHIP PLANNING COMMISSION
CHARTER TOWNSHIP OF CANTON
NOTICE OF PUBLIC HEARING

PROPOSED AMENDMENT TO THE ZONING ORDINANCE OF THE CHARTER TOWNSHIP OF CANTON, WAYNE COUNTY, MICHIGAN.

NOTICE IS HEREBY GIVEN pursuant to Act 184 of the Public Acts of 1943 of the State of Michigan, as amended, and pursuant to the Zoning Ordinance of the Charter Township of Canton that the Planning Commission of the Charter Township of Canton will hold a Public Hearing on Monday, December 4, 1995, at the Canton Township Administration Building, 1150 S. Canton Center Road at 7:00 p.m. on the following proposed amendments to the Zoning Ordinance.

CONSIDER THE REQUEST TO AMEND THE **CENTURY FARMS PLANNED UNIT DEVELOPMENT AGREEMENT** (PUD) FROM COMMERCIAL TO RESIDENTIAL FOR PARCEL 092 01 0164 000; AND,

RETZLAFF/WARNER REZONING - CONSIDER REQUEST TO REZONE PARCEL 092 01 0164 000 FROM C-2, COMMUNITY COMMERCIAL TO R-4, SINGLE FAMILY RESIDENTIAL. Property is located at the northwest corner of Haggerty Road and Palmer Road.

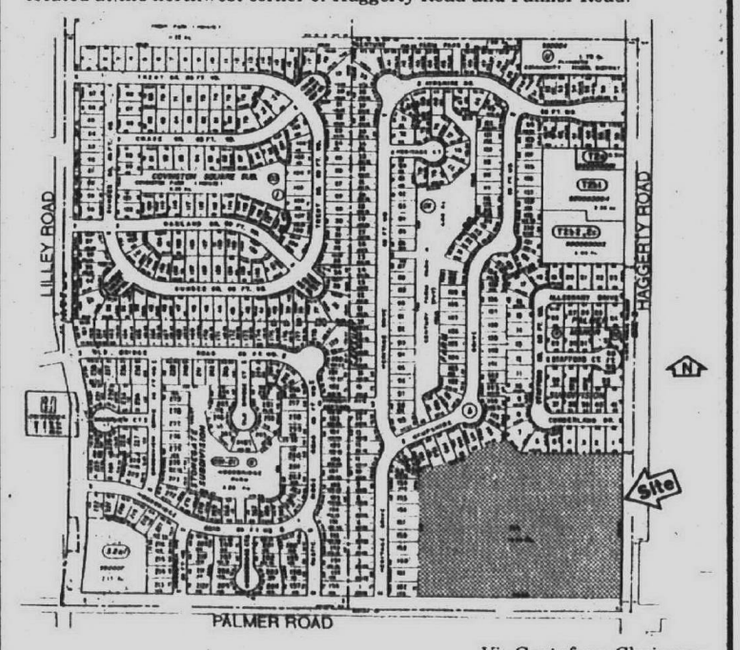

Vic Gustafson, Chairman

Publish: November 9 and 23, 1995

Get up-to-the minute Open House information!

Listed by city, on our easy to use voice telephone directory, just call from any touch tone telephone and hear the latest real estate information –**it's as easy as 1-2-3.**

1 **Call 953-2020 from any touch tone telephone**

2 **To hear listings in Oakland County PRESS 1, in Wayne County PRESS 2 and for Additional Areas PRESS 3, or press the number following the city you are interested in:**

3 Choose your price range and listen to the listings for the city you've chosen.

- To back up, PRESS 1
- To pause, PRESS 2
- To jump ahead, PRESS 3
- To exit at anytime press*

OAKLAND COUNTY-
Birmingham 4280
Bloomfield 4280
Farmington 4282
Farmington Hills 4282
Milford 4288
Novi 4286
Rochester 4285
Royal Oak 4287
Southfield 4283
South Lyon 4288
Troy 4284
Walled Lake 4286
Lakes Area 4281

WAYNE COUNTY-
Canton 4261
Garden City 4264
Livonia 4260
Northville 4263
Plymouth 4262
Redford 4265
Westland 4264
Dearborn 4315

ADDITIONAL AREAS-
Livingston County 4342
Washtenaw 4345
Other Suburban Homes 4348



THE Observer & Eccentric NEWSPAPERS
HOMELINE 953-2020

Book geared for the partners of breast cancer patients

When Al Barrineau's wife, Harriett, was diagnosed with breast cancer, his world was "shaken to the core," he admits.

Suddenly, like many support partners of breast cancer patients, Barrineau sadly recalled, "I didn't know what to do to help her. I didn't know what she needed most from me."

In the ongoing crises of diagnosis, surgery and treatment for breast cancer, most attention is obviously directed toward the patient. After years of working with breast cancer patients and their families, breast health specialist and certified oncology nurse Judy C. Kneece decided it was time to do something for patients and support partners alike.

For support partners, Kneece wrote "Helping Your Mate Face Breast Cancer."

Spouses and other support people often will hover somewhere in the background, trying to maintain a stoic exterior and stifling their own emotions in order to "be strong" for the patient. Many support partners recall feeling a need to take action and "make things better" but are at a loss as to exactly what they should say or do.

In approximately 150 pages with illustrations, "Helping Your Mate Face Breast Cancer" offers a wide range of "tips for becoming an effective support partner," from coping with their own emotional pain and telling the children, to handling insurance and financial matters.

It provides an overview of the patient's surgery and treatment options as well as her emotional ups and downs at various stages of the process toward recovery. It also looks at the issues of changes in the sexual relationship and provides a glossary of important terms and a list of resources.

Each chapter is laced with Barrineau's recollections of the process he, his wife and their four children have gone through since her diagnosis and surgery several years ago. Also included are inspirational quotes and tips from varied sources.

■ 'As I look back, I can honestly say that, as bad as the breast cancer experience was for both of us, it has resulted in tremendous growth as individuals and as a couple.'

Al Barrineau

"As I look back," Barrineau comments at the book's end, "I can honestly say that, as bad as the breast cancer experience was for both of us, it has resulted in tremendous growth as individuals and as a couple."

Kneece's book is written with the hope and intent that many more women facing breast cancer and their support partners — whether they be spouses, other family members or simply "friends in need" — might emerge from the experience with similar recollections.

To ensure the availability of the information, an Internet site — http://www.CancerHelp.com/ed — has been made available by Kneece.

"Helping Your Mate Face Breast Cancer — Tips for Becoming an Effective Support Partner," ($12.95) is available at bookstores or through EduCare Publishing, P.O. Box 280305, Columbia, S.C. 29228. Her companion book for patients, "Your Breast Cancer Treatment Handbook," ($19.95) also is available from EduCare.

Call (800) 849-9271 for more information.

Agencies provide support

If you're being abused, you can find help in Wayne County by calling:

- First Step at (313) 981-9595.
- Interim House at (313) 861-5300.
- My Sister's Place — Women's Justice Center at (313) 921-3900.
- Michigan Family Violence Helpline at (800) 996-6228.
- Neighborhood Service Organization at (313) 224-7000.

Community Mental Health also has information about current shelter space, available 24 hours a day, seven days a week, by calling (313) 224-7000.

Teen-agers in need of help can call:

- Off The Streets at (313) 873-0678.
- Teen Challenge at (313) 531-0111.

Information about low-cost or free legal aid for domestic violence victims can be reached by calling:

- The Women's Justice Center at (313) 961-7073.
- Wayne County Neighborhood Legal Servicesat (313) 962-0466.
- Legal Aid and Defenders Association of Detroit at (313) 964-4700, Ext. 326.
- Free Legal Aid Clinic at (313) 832-2777.

Information about obtaining a court issued personal protection order also is available from the Wayne County Clerk's Office by calling (313) 224-6262.

Lecture looks at customs

Irish Christmas customs will be the focus of a talk by Pauline Bracken 8 p.m. Thursday, Nov. 30, at the Livonia Civic Center Library, 32777 Five Mile.

Bracken, an Irish broadcaster and author of the popular book, "Light of Other Days," which tells of growing up in suburban Dublin, will introduce participants to the customs by looking with a child's eyes through a window to yesterday.

The lecture is sponsored by the Metro Detroit Chapter of the Irish American Cultural Institute. A donation of $5 is requested, and refreshments will be served.

For more information, call the institute at (313) 533-4993.

MERCURY

YOUR METRO DETROIT LINCOLN-MERCURY DEALERS

ANN ARBOR
Apollo
2100 W. Stadium Blvd.
at Liberty
(313) 668-6100

DEARBORN
Krug
21531 Michigan Ave.
Between Southfield and Telegraph
(313) 274-8800

DETROIT
Bob Maxey
16901 Mack Ave.
At Cadieux
(313) 885-4000

DETROIT
Park Motor
18100 Woodward Ave.
Opposite Palmer Park
(313) 869-5000

FARMINGTON
Bob Dusseau
31625 Grand River Ave.
1 Block West of Orchard Lake Rd.
(810) 474-3170

GARDEN CITY
Stu Evans
32000 Ford Rd.
Just West of Merriman
(313) 425-4300

NOVI
Varsity
49251 Grand River
I-96 1 Block S. of Wixom Exit
(810) 305-5300

PLYMOUTH
Hines Park
40601 Ann Arbor Rd.
at I-275
1-800-550-MERC

ROCHESTER HILLS
Crissman
1185 South Rochester Rd.
Between Hamlin and Avon Rd.
(810) 652-4200

ROSEVILLE
Arnold
29000 Gratiot
At 12 Mile Road
(810) 445-6000

ROYAL OAK
Diamond
221 N. Main St.
At 11 Mile Road
(810) 541-8830

SOUTHFIELD
Star
24350 W. 12 Mile Rd.
at Telegraph
(810) 354-4900

SOUTHGATE
Stu Evans
16800 Fort Street
At Pennsylvania
(313) 285-8800

STERLING HEIGHTS
Crest
36200 Van Dyke
at 15 1/2 Mile Road
(810) 939-6000

TROY
Bob Borst
1950 West Maple
Troy Motor Mall
(810) 643-6600

WATERFORD
Mel Farr
4178 Highland Rd. (M-59)
2 Miles West of Telegraph
(810) 683-9500

YPSILANTI
Sesi
950 East Michigan
9 Miles West of I-275
(313) 565-0112

LINCOLN Mercury

Imagine Getting Everything You Want Including Value.

Standard Features: • 3.0-liter OHC V-6 engine • Dual air bags' • Multi-point electronic fuel injection • Front-wheel drive • Four-wheel anti-lock brake system • Power rack-and-pinion steering • Rear window washer/wiper • Solar tint glass • Electronic AM/FM stereo cassette • Front cornering lamps • Side window defoggers • Child-proof lock on sliding door
GS Preferred Equipment Package 692A: • CFC-free air conditioner • Power windows/locks • Dual power mirrors • 7-passenger seating • Luggage rack • 8-way power driver's seat • Aluminum wheels

$299[1] Per Month, 24-Month Lease

	24-Month Lease
First Month's Payment	$299
Down Payment (net of RCL cash)	$1,450
Refundable Security Deposit	$300
Cash Due at Signing'	$2,049



1996 Mercury Villager GS

For About $20,603[2]

Standard Features: • 4.6-liter SOHC V-8 engine • Dual air bags • 4-speed electronic automatic overdrive transmission • Speed-sensitive, variable-assist power steering • 4-wheel power disc brakes • CFC-free air conditioner • Electronic AM/FM stereo radio with cassette • 6-way power driver's seat • Heated power outside mirrors
GS Preferred Equipment Package 157A: Fingertip speed control • Power lock group • Front and rear carpeted floor mats • Illuminated entry system • Locking radial spoke wheel covers

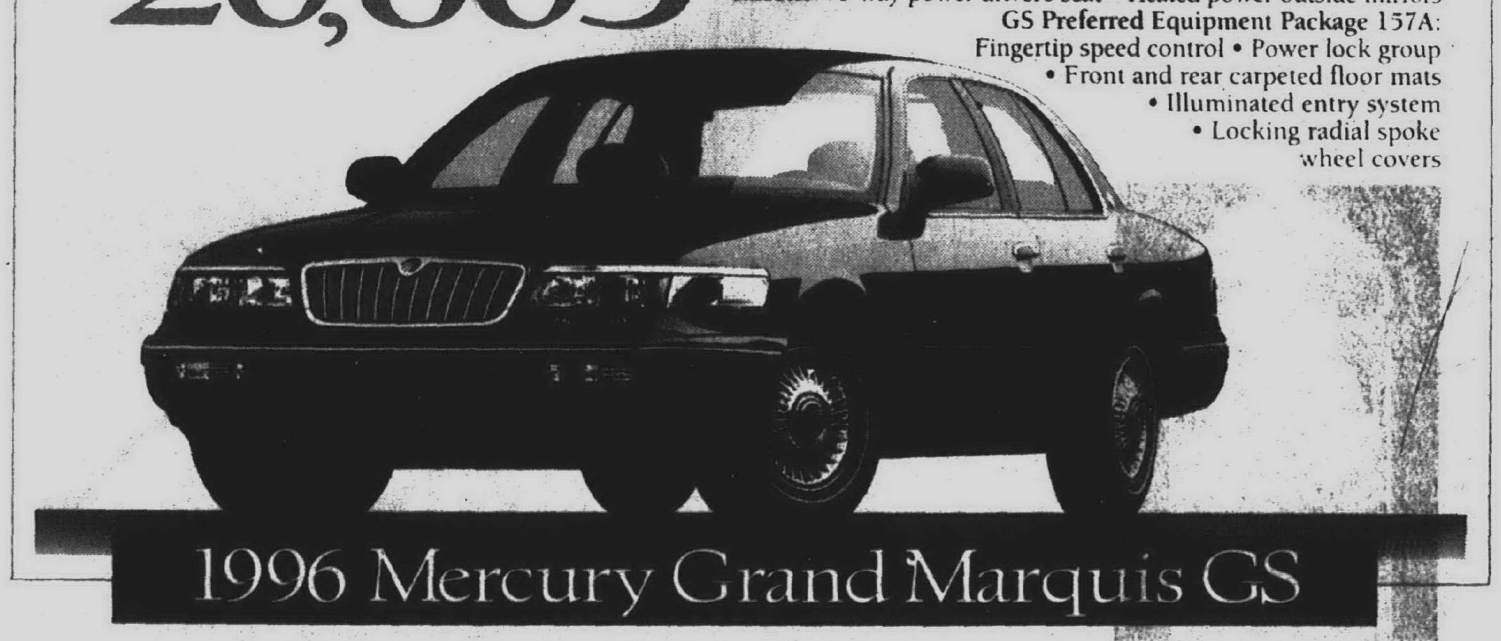

1996 Mercury Grand Marquis GS

Standard Features: • Dual air bags' • 3.0-liter V-6 engine • Sequential multi-port electronic fuel injection • Tilt steering column • Particulate air filtration system • Solar tint glass • CFC-free air conditioner • Four-wheel anti-lock brake system • Power windows • Dual power heated mirrors • Flip-fold center console • Cross car beam construction • Illuminated entry system Preferred Equipment Package 451A: • Fingertip speed control • Power lock group • 6-way power driver's seat • Cast aluminum wheels • Front carpeted floor mats • Light group

$329[1] Per Month, 24-Month Lease

	24-Month Lease
First Month's Payment	$329
Down Payment (net of RCL cash)	$1,485
Refundable Security Deposit	$350
Cash Due at Signing'	$2,164

Save Up To $250[3] In Reward Bonus Money

1996 Mercury Sable GS

[1]'96 Mercury Villager GS with PEP 692A MSRP $23,395 and '96 Mercury Sable GS with PEP 451A MSRP $20,355 excludes title, taxes, license fee. Lease payment based on average capitalized cost of 92.78% of MSRP for Villager and 94.36% of MSRP for Sable for 24-month closed-end Ford Credit Red Carpet Leases purchased in the Great Lakes Region through 9/30/95. Some payments higher, some lower. See dealer for payment/terms. Lessee may have option to buy vehicle at lease end at price negotiated with dealer at signing. Lessee responsible for excess wear/tear and mileage over 30,000 at $.15/mile. Credit approval/insurability determined by Ford Credit. Total amount of monthly payments is $7,176 for Villager and $7,896 for Sable. For special lease terms and $1,000 RCL cash on Villager, take new retail delivery from dealer stock by 1/3/96. [2]'96 Mercury Grand Marquis GS with PEP 157A. This is an average of prices based on an independent survey of Metro Detroit Lincoln-Mercury dealers on November 9, 1996. Some prices higher, some lower. Title, tax and license fee extra. See your dealer for thier price and terms. [3]Customers eligible for $250 Sable RCL renewal incentive must terminate their lease of a Mercury Sable between 9/28/95 and 1/3/96. A customer's lease terminated early will qualify if it is terminated within the program dates. Customers who have previously terminated their Sable lease from 6/1/95 through 9/27/95, are also eligible if they Red Carpet Lease a 1996-model Sable within the program period. 'Excludes tax and other fees. 'Always wear your safety belt.

NOV 23

Plymouth District Library
223 S. Main Street
Plymouth, MI 48170-1687

THURSDAY, NOVEMBER 23, 1995

NEW HOMES

'Stunning' land attracts buyers to Bridge Valley

Bridge Valley, a residential community in Independence and Springfield townships, will rise in several phases on a beautiful 296-acre piece of land.

The parcel, a short jog off the M-15 exit at I-75, includes hills, valleys, ponds, dozens of species of deciduous and conifer trees and deer.

Only 139 lots will be carved into the site.

"People are wanting to come out here to enjoy what Clarkston is all about — a quaint, rural town," said A. Mathew Kiriluk II, vice president of Kirco Development.

"We wanted to give people larger lots . . . country estates living. There's a lot of nature, vegetation. Our goal was to preserve as much as we can," he added.

"We've been working on this for about three years, slow and careful," said Manny Kniahynycky, a residential development specialist and partner at Bridge Valley. "It's special. It's unique."

The smallest lot currently available is just over an acre and a half. Prices start at $108,000 and range up to $142,000. That's for the lot only.

Minimum house size is 2,800 square feet.

Purchasers can bring in their own plans and builders, subject to established architectural guidelines, or use one of two custom builders — J.E. Hemphill or Gardella Homes — selected by Kirco to construct spec units on site.

"The whole package (house and lot) in our estimation would be about $425,000 as a floor. Prices will go up from there," Kiriluk said.

So who's buying?

"We thought we'd experience a lot of empty nesters, but we've seen a lot of young families, people being relocated to Auburn Hills," Kiriluk said.

"They're executive people, people who own their own companies or are in upper executive levels," Kniahynycky said. "All seem to work in the Auburn Hills area."

Jerry Hemphill was the first builder on board.



"I'm strictly a custom builder," he said. "We've been doing it a long time. Kirco called us up and asked us to build a flagship here to sort of kick off the sub. Our personalities meshed pretty good."

Hemphill's initial model, a two-story, traditional country French design of 4,300 square feet, is nearing completion.

It features four bedrooms, three full baths, two half baths, four fireplaces and a three car garage. Also, a library, formal dining room, eating nook/hearth room, family room and first floor laundry.

The model, with two front entrances, two furnaces and air conditioning, lists for $745,000.

Raymond Gardella will build two speculative houses, each a two-story of about 4,300 square feet. Price, including lot, is about $575,000.

Plans call for three fireplaces, five baths, a four-car garage, two furnaces and air conditioning.

The main level features a library, family room, living room, formal dining room and laundry.

Four bedrooms are upstairs. The master includes a separate whirlpool tub and shower and two walk-in closets.

"The floor plan is different and the exterior is different, but the models will copy the number of rooms and type of rooms," Gardella said.

Kirco has established several restrictions and covenants at Bridge Valley.

See **BRIDGE**, 2AA

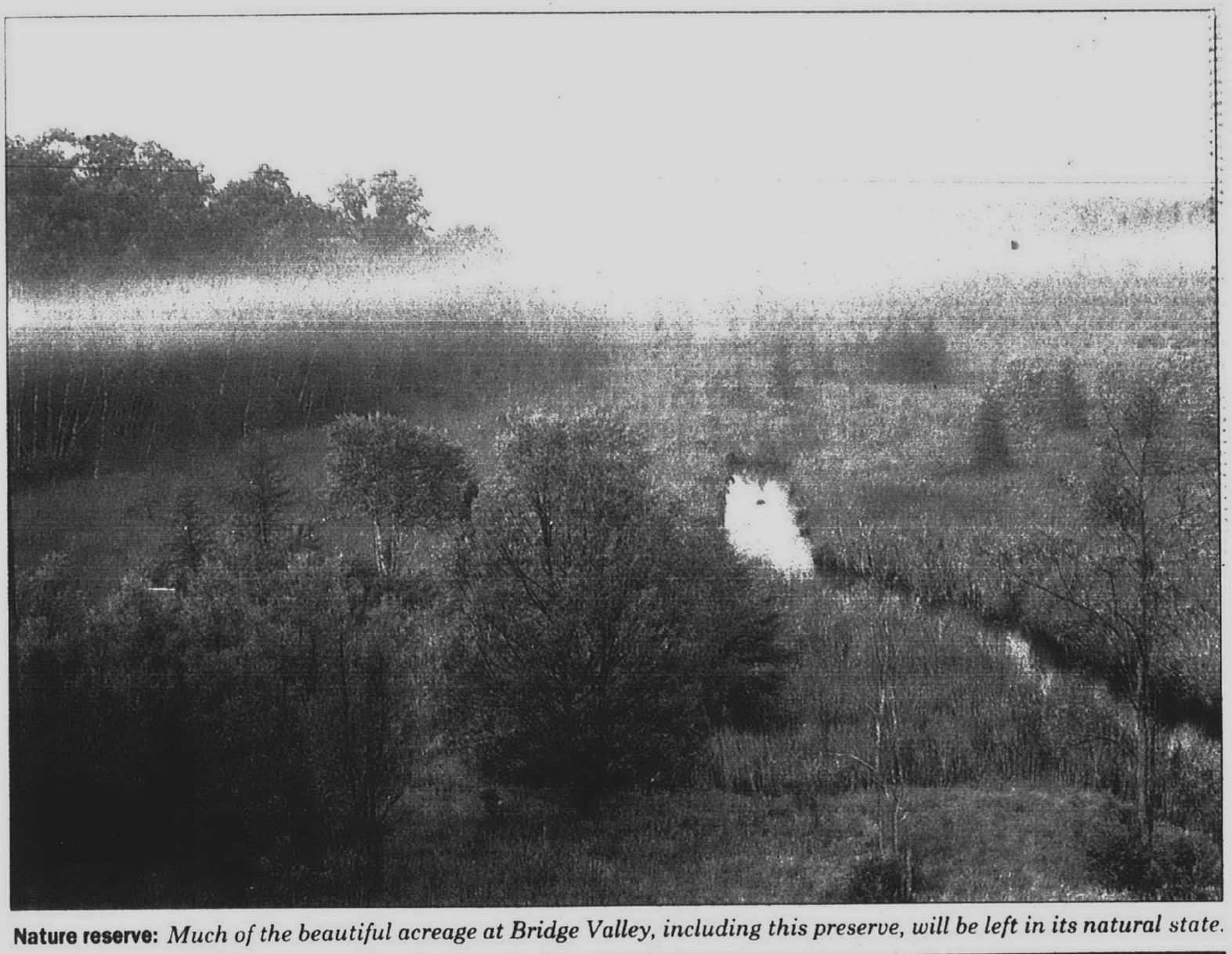

Nature reserve: *Much of the beautiful acreage at Bridge Valley, including this preserve, will be left in its natural state.*

MODEL OPEN

From $112,900

- 1st Floor Mstr. Ste
- Full Basement
- Deck
- 2 Car Att. Garage

Compare, many deluxe "extras" included as standard

RavenCrest CONDOMINIUMS
... where luxury is Standard

IMMEDIATE OCCUPANCY!

New Creative Designs
Featuring
2 Story Foyer/Vaulted Ceilings
Ranches & 1 1/2 Stories
2&3 Bedrooms

MODEL/Sales Office
770 Ravencrest Off Newburgh
Open 1-6 (except Thursday)
(313)772-8769
RR Development Corp.

I-96 · I-275 · Ford Rd. · Newburgh · Wayne Rd. · Cherry Hill

MICHIGAN CONDOMINIUM CORPORATION PRESENTS

LAKEFRONT LIVING FROM $49,990

GRAND OPENING!

Sylvan Lake CONDOMINIUM
(810) 682-4480

ELIZABETH LAKE RD. · HURON (M-59) · CASS LAKE RD. · TELEGRAPH · ORCHARD LAKE RD.

1613 Cass Lake Road

Monday - Friday 10 am-6 pm
Saturday/Sunday 1-6 pm

ANOTHER MICHIGAN CONDOMINIUM COMMUNITY
(810) 775-5757

Palais LeDuc

Palais LeDuc. . . a French Country Village in the heart of West Bloomfield. You must see our models to appreciate the fine craftsmanship that makes Palais LeDuc the premiere community to live in.

Priced from the low... $400's

UPPER STRAITS LAKE · OLD ORCHARD TRAIL · ORCHARD LAKE · PONTIAC TRAIL · HALSTEAD · ORCHARD LAKE ROAD

PETERSON
K.W. PETERSON & ASSOCIATES
PROFESSIONAL REAL ESTATE BROKERAGE & CONSULTING
810-644-6780
Developed by the H.L. Corporation

A SPECIAL HOLIDAY OFFER FROM OUR Tri-Mount FAMILY TO YOURS
.... save up to $15,000 OFF current pricing through November 1995

ANN ARBOR
From $239,900
Dhu Varren
NO LOT PREMIUMS THROUGH '95
THREE NEW PLANS FOR FALL '96
• Wonderful New Colonial •
Beautiful Curved Staircase Colonial •
Spectacular Cape Cod
• Walkouts And Daylights Available
RALPH BOLHOUSE
313-665-1685
Located off of Dhu Varren Road between Nixon and Pontiac Trail. Dhu Varren Road to be paved Spring '96.

ANN ARBOR SCHOOLS
Ashford Village
From the $140's
Handicap Option Available For Our 2 Ranch Plans
EXCEPTIONAL VALUES!
STANDARD FEATURES
• Brick & Vinyl Exterior
• Insulated Windows w/Screens
• Whirlpool Dishwasher
• Oak Cabinets
• 1st Floor Laundry
• Fireplace
• Full Basement
SITE FEATURES
• Large Lots
• Paved Asphalt Streets
• City Water & Sewer
• Sidewalks
• Private Park Area
• Walking Distance To Golf Course
DOLLY FISHER
313-434-0981
Located off of Textile Road, East of Carpenter Rd.

PLYMOUTH
Plymouth Commons II
FROM $284,900
NEW PLANS FOR FALL
THREE QUARTER ACRE LUXURY LOTS
WONDERFUL COLONIALS • SPACIOUS CAPE COD
CAPE COD • 2973 Sq. Ft. • $299,900
• Walkouts & Daylights Available
• Spec Homes Available From $299,900 Too!
VALINDA TURNER
313-455-1073
Located on the west side of Ridge Road South of North Territorial north of Powell.

MILFORD
Huron Meadows
Grand Opening
FROM $165,990
A PERFECT LOCATION!
FOUR BEAUTIFUL FLOOR PLANS
• 27 Sites Walkouts Available
• Full basements • Brick & Vinyl Exterior
Near Camp Dearborn & Kensington Park
PAM ROBINSON
810-685-0908
Located on the west side of Milford Road, Four miles north of I-96 south of GM Road.

MILFORD
MILFORD PLACE CONDOMINIUMS
FROM $99,900
WHAT A WONDERFUL PLACE TO LIVE
IMMEDIATE MOVE-IN AVAILABLE
• 2 Bedrooms • 2 Baths • Garages
• Basements Central Air • Decks
• Private Entrances • Whirlpool Appliances
SHIRLEY PLISKA
810-684-2281
Located on the east side of Milford Road, four miles north of I-96 south of GM Road.

BROKERS WELCOME

Tri-Mount BUILDING DREAMS MORE AFFORDABLY!
Call or visit our models – Each location has it's own special offer!

Model Hours:
Daily & Weekends 1-6
Closed Thursday

Bridge from page 1AA

Exterior materials must be predominantly natural stone or brick. No vinyl or aluminum siding allowed. No exact duplication of styles on houses. No fences except as required around swimming pools.

Landscape plans are required at time of architectural review with the work to be completed within 90 days of occupancy, season permitting.

"These deed restrictions have been a real selling point," Kniahynycky said. "When you're making a sizeable investment, you want to be sure the integrity of the development will be preserved."

The subdivision will be serviced by individual wells and septic tanks, except for a few lots in later phases that will have sanitary sewers.

Bridge Valley is in the Clarkston school district.

The property tax rate is currently $28.61 per $1,000 of state equalized valuation, half of market value, in Independence Township and $24.20 per thousand in Springfield.

That means owners of a $425,000 condo in the Independence part of Bridge Valley would pay $6,079, in the Springfield section $5,142 the first year.

The annual fee to maintain the entrance and common elements of the property is projected at $350.

Jim and Anne Evans, along with sons Chris and Matt, intend to build a three-bedroom, 3½-bath Victorian of about 3,000 square feet.

"I've lived in Clarkston since '78," Jim said. "I was looking for a more quiet, rural (setting). That's stunning property.

"My lot is 1.8 acres. It's all open field, exposed sunlight. It backs up to five acres of wetlands. I'll be looking at 300 feet of white pine as the sun sets. It's gorgeous."

James Cousens said he and his wife, Deborah, both interior designers, got tired of dealing with traffic problems in West Bloomfield.

"Bridge Valley is almost like being in the country — and we get away from the gridlock," he said. "We can jump on (I-)75 and be in any direction real quick.

Cousens likes the fact he can bring in his own builder. "Kirco has been very courteous, very professional, which we really appreciate," he said.

The information center at Bridge Valley, (810) 620-6603, is open 1-6 p.m., closed Mondays.

Superslide offers solutions for storage problems

Every year, we acquire more and more items without adding any new places to put them. This can often create storage gridlock, not to mention the additional stress. If you're afraid to open your closet door or if you haven't seen some of your clothes in months, help has just arrived.

ClosetMaid has created a new closet organization line known as SuperSlide. This line was developed with the knowledge that all storage space is a premium and often requires turning every available inch into a functioning storage location.

SuperSlide accomplishes this difficult task by allowing a completely free sliding area for hanging clothes. Regardless of the width or shape of a closet, there are no barriers or bars to impede the movement of hanging clothes.

Immediate Occupancy
Farmington Hills
We've sold 20 houses in the last 4 months
Why?
The Best Floorplans.
The Best Location. The Best Value.
• 3 & 4 bedrooms
• Dramatic cathedral ceilings
• Nestled within lush woodlands and rolling hills
• Within minutes of I-696, I-275, I-96 and M-5
• Drake Rd. North of Grand River
• Walkouts available
from $167,400
HERITAGE VILLAGE
(810) 478-6888
Hours: 1-6 • Closed Thursday
A community by Richter/Rosin - Kaltan Enterprises

WAYNE COUNTY 313-397-1220
OAKLAND COUNTY 810-548-9793
ROYAL PALACE HOMES
7 DAY CONSTRUCTION LOAN APPROVAL
Homes from $69,900
We design, Build & Finance
100's of plans to choose from
Owner participation welcome
Owner contractor - Save thousands
Modular homes available

POETRY IN MOTION
Sprint or pedal, fast or slow. Peaceful settings, wherever you go. At Woodcliff you're just steps from miles of trails and 160 acres of preserved woodlands. Extraordinary single-family homes on spacious lots and West Bloomfield's superior schools. From the builder well versed in excellence.
Priced from the upper $300,000's
WOODCLIFF
Presented by The herman frankel Organization
"America's Best Builder"
Located one mile west of Orchard Lake Road off Pontiac Trail in West Bloomfield.
(810) 683-3501

CARRIAGE PARK CONDOMINIUMS
Phase II CLOSE OUT!
12 Units Remaining in Phase II
See for yourself this newest phase of Carriage Park Condominiums. A few remaining units feature first floor master suites. Designed to accommodate today's life-styles with spacious floor plans, 2-3 bedrooms, 2½ baths, full basement, 2-car attached garage and much more. Phase II starting at $131,000.
Contact Nancy (313) 981-9420. Model Hours Daily 1-6 P.M., Weekends 12-5 P.M. and closed Thursday
GUENTHER BUILDING CO.
$131,000
Ford Rd. Cherry Hill Canton Center Rd. I-275 N

MAKE ARBOR PLACE YOUR PLACE
Our detached condo models are selling before we can finish them, and our lots before we can build on them.
We are not surprised, with Plymouth's finest location and the excellent craftsmanship of one of Michigan's Premier Home Builders. Arbor Place is a natural choice, from the moment you enter your two story foyer, with its grand staircase, and open balconies you will feel at home.
With individual floor plans available with 1st floor master suites and luxuries that we call standard.
A few sites are now available. Some homes featuring walkout lower levels, and all are nestled within a lavishly landscaped, private community.
Priced from $198,900
Location, setting and quality make Arbor Place the Place to be! located at the corner of Ann Arbor Road & Canton Center)
BG BRANDT GROUP, INC. BUILDERS AND DEVELOPERS
Open Daily 11am-6pm, or by appointment
810-344-8222
(Realtors always welcome!)

LOVE IT


Do you need a special friend? A small wriggly puppy or a cuddly kitten? Meet your match in the classified section. Whether you are looking for companionship of this special kind or helping to find a good home for a cuddly creature, make the classified connection and love it!
Your Observer & Eccentric CLASSIFIED ADVERTISING
644-1070 OAKLAND COUNTY 591-0900 WAYNE COUNTY
852-3222 ROCHESTER-ROCHESTER HILLS

WITH IRVINE
YOUR LIFE IS MORE THAN A MATTER OF STYLE
IT'S A MATTER OF CHOICE

WOW! FOX CHASE & ROLLING OAKS
LESS THAN $9500 MOVES YOU IN
Includes closing cost
Less than $988 P&I per month
For qualified buyers. 30 yr. fixed mortgage. Visit our models for more information.
1 BERWYCK ON THE PARK
Single-family homes in Milford
Private equestrian community From the $180's
Milford Rd., North of I-96
(810) 684-2600
Homes available for immediate occupancy
2 BERWYCK PLACE
Single-family homes
14 Large exclusive wooded sites From the $280's
Milford Rd., North of I-96
(810) 684-2600
Homes available for immediate occupancy
3 LAGOONS of West Bloomfield
Luxury detached condominiums
New Phase! New floor plans! From the $190's
At Pontiac Trail & Halsted
(810) 681-5000
An Irvine/Jacobson Community
Homes available for immediate occupancy
4 FOX CHASE
Single-family homes in White Lake
3/4 acre lots From the $140's
White Lake Rd., East of Ormond Rd.
(810) 889-1133
5 ROLLING OAKS
Single-family homes in Howell
Award winning floor plans! From the $140's
At M-59 & Byron Rd.
City water, sewer, sidewalks
(517) 545-3100 • (810) 661-0180
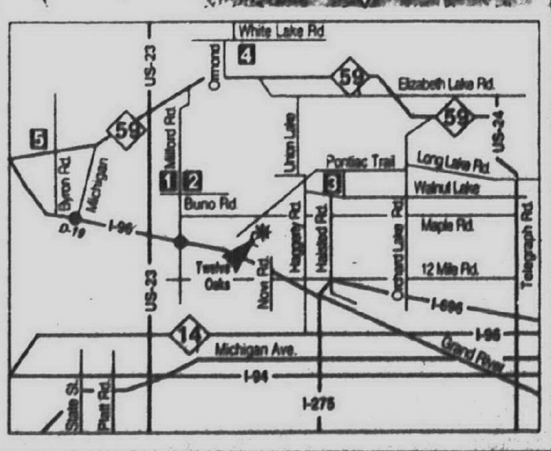

Over 70 Years of Tradition, Quality and Value
All Models Open 12-6 p.m. Daily Closed Thursday Brokers Welcome
IRVINE (810) 661-5100

SNEAK PREVIEW

When All You Want Is Everything...
Luxurious condominiums in a tranquil setting that evokes the understated refinement of the European countryside.
• The Area's Largest Two Bedroom + Den Condominiums With Approximately 2,200 Sq. Ft. Of Living Space.
• Private Gatehouse Entry
• Stately Buildings Surrounded By Sweeping Lawns
• A Magnificent Lake On Three Sides
• Each Residence Includes Formal Rooms, Cozy Den and Year-Round Sunroom
• Covered Heated Skyways To Community Center With Indoor Swimming Pool, Whirlpool Spa, Workout Center, Club Room
• An Unmatched Location In The Heart Of Novi, Adjacent To Twelve Oaks Mall
• Save Thousands While We're Applying The Finishing Touches!
THE ENCLAVE
Sneak Preview priced from $189,900 but only until our official Grand Opening.
(810) 348-8866
Model open Monday-Friday 11 a.m. to 6 p.m. Saturday & Sunday 10 a.m. to 6 p.m.


The Farbman Group

WAYNE BUSINESS *Finance*

College's business center develops global view

BY BETH SUNDRLA JACHMAN
STAFF WRITER

Entering the global marketplace has become the new frontier for businesses, and the Business Development Center at Schoolcraft College is increasing its staffing to help.

The center, which moved into a new home this year at Schoolcraft College's McDowell Center, helps businesses develop and is doing some developing of its own.

"We help companies develop a strategy for the international market," said Bruce Sweet Jr., director of business and industrial services at Schoolcraft College. The center recently launched a full-scale program and hired a another staff member to start this month.

The program teaches how to access the Internet and the National Trade Data Bank which has information on exporting and on which countries are buying which products, according to Marjorie Czajka, marketing services coordinator.

American manufacturers are world leaders, Sweet said. Companies are turning more to training and also facing the issue of team building. Team building is becoming more important to companies, but "Americans are taught not to work on teams," said Sweet, who has been with the center since its inception.

What started as a single point of contact in 1985 for businesses to request courses at the college, has grown into an information warehouse for businesses known as the Business Development Center.

Helping businesses land government contracts is a big part of the center's work with $700 million in government contracts awarded to local businesses with the center's help.

A class is taught at Schoolcraft every month on how to become a government contractor.

One company that received help and recently landed a government contract is CAEtech in Livonia.

"They are like a really good resource," said Pat McCluskey, business manager for CAEtech.

The company recently received a nearly $3 million contract with U.S. Tank, Automotive and Armaments Command in Warren — its first government contract. The center was helpful in getting the contract and is now helpful with the details of meeting federal requirements for government contracts, McCluskey said.

Through computer technology, the center can "marry" a product or service to a federal government contract, Sweet said.

The same type of process is used to match businesses and their product or service with foreign countries.

Along with gaining contracts, though, comes sifting through government language and regulations, which the center provides information on within 24 hours of the request, which is about five weeks faster than the federal government provides it, according to Sweet.

The center staff members keep busy with the many projects going on, but employees still get satisfaction out of helping even very small businesses. "Some projects have turned some companies around," Sweet said.

Something that is turning companies around and is turning out to be a lot of work for the center is the fallout from the governor's economic development training program.

Under that program, employers receive grants to help fund training for employees. The Business Development Center has been almost overwhelmed with requests for training.

Inquiries come in every day, Sweet said. The auto industry has been a big customer, but training has also been provided for hospitals, nursing homes, and restaurants. The training site depends on the topic. For example, for computer training, the classes can be held at the company or at Schoolcraft, if needed.

"Virtually everything is custom designed," Sweet said.

Who do they get to do all that training? Schoolcraft faculty often teach at the training sessions. "We also rely on community resource people," Sweet said. "There's an extensive group we can call on."



JIM JAGDFELD/STAFF PHOTOGRAPHER

In business: *Marjorie Czajka, marketing services coordinator, and Bruce Sweet Jr., director of business and industrial services, offer training and other help for businesses at the Business Development Center at Schoolcraft College.*

At one Westland company a training seminar had a dramatic effect, according to Shirley Behrend. It changed the mindset of employees by teaching a team-building concept.

At General Motors, training is under way to change the "whole working atmosphere within the plant. They're doing what Saturn did," Behrend said.

Coordinating training for the governor's plan can be challenging because "so many aspects of the program are not apparent," Sweet said. There's also a new application process every year, he said.

Enthusiastic companies also will overschedule people for training, forgetting how many people are needed to keep up production. Staff members at the Business Development Center take the company's wish list and make a training plan that becomes a reality list, Behrend said.

Even with the challenges, Behrend said the training program "is real exciting to see. It is training that would not be available if not for grants."

Types of training include team building and quality standards. But, math training is also being stressed. "People's skills generally are pretty bad in math," he said.

Methods of problem solving using a structure process of analyzing a problem, looking at data and causes are also part of companies' training agendas.

As far as working with Schoolcraft students, the center is in charge of the college's apprenticeship program.

Tim Ervin, chief executive officer and president of Plymouth Wayne Welding in Garden City, says his company has a win-win situation with the center.

As part of a school-to-work project, students developed a marketing plan and a promotional plan including a redesigned corporate logo.

"It was useful for us and we enjoyed being part of it," Ervin said.

In business in Garden City for 35 years, the company is in the industrial gas and welding supplies business.

"It's nice to see this kind of relationship develop," Ervin said, adding he will probably interview some of the students who worked on the project for jobs later on.

The ideas that were developed were innovative and fresh, Ervin said. The public sector and businesses should be doing more of this kind of thing, he said.

Contact Bruce Sweet Jr. at the Schoolcraft Business Development Center (313) 462-4441.

How to organize unmanageable list of bookmarks

O&E ONLINE

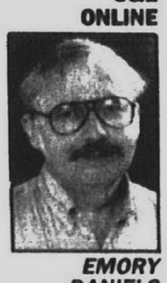

EMORY DANIELS

This could be the first in a two-part series on powering up Netscape.

But I really hate to commit myself.

So let's just look today at customizing Netscape bookmarks and see if I get around next week to writing about powering up Netscape for sound and video clips. And maybe even as a news reader and mailer. There are so many things to share with you right now that I hesitate to offer a two-parter on anything.

As we all know by now, the great thing about surfing is the wonderful discoveries (jewels) we happen upon. Early on, a year or so ago, I suggested keeping a notebook near your computer and entering FTP, Gopher and Web addresses. At that time, that's what I did and it worked pretty well. But I haven't looked at that notebook for some time and I'll bet you haven't looked at your's either.

The reason, of course, is that Web browsers allow us to "record" the site address (Universal Resource Locator) on a hot list or as a bookmark so it can easily be re-visited another time. And bookmarking works so well, why keep a notebook?

However, there are at least two problems with bookmarking — both related to the nature of surfing. First because surfing is random the recording of our hot spots also is random. And so we end up with a list of bookmarks with no logical pattern. The other is that the list very quickly gets long and it's hard to find a particular item.

Within a couple of months, I end up with a list of bookmarks that is quite unmanageable. I've heard users talk about organizing their bookmarks — categorizing, re-arranging, etc., much like outlining. A friend of mine, who's been surfing for a far shorter time than I, intuitively discovered how to organize Netscape bookmarks. But, for me, it was not intuitive at all.

The key to organizing bookmarks is the use of headers. Select general categories (headers) under which various sites can be grouped. Categories might be: SuperSites, Internet, Newspapers, Booksites, Sports, History, Religion, Reference, Educational, Movies, SearchTools, General, etc.

Click on "Bookmarks" and then click on "View Bookmarks." Then select the "Edit" button in the lower-right corner. In the Edit Box, click on "New Header" and type "Newspapers." That particular header will appear in your bookmark window on the left. In the bookmark window, scroll to "oeonline.com" and click on it once. Go to the "Up" button at the lower left (above "Close" and "Find") and click on it. Each time you click the highlighted item moves up one space. Keep clicking until you move it up underneath the "Newspaper" header. Scroll to "NandoNet" and move it up below "oeonline.com", etc. Soon you have all your e-papers grouped under that heading.

Repeat these steps until all your sites are grouped under headers. If you found the "Up" button, you also found the "Down" button to the right and have learned to navigate down as well. Once all your sites are sorted, go to the bottom of each category and select the last item. Then select "Edit" and in the Edit Box choose "New Separator" and click. A dotted line appears at the bottom of that category to separate it from others. Each site will be indented under the header which with the separator lines display your categories as visual groups. Now it is much easier to scroll to the desired URL.

Play around and you discover other little tricks. For instance, if you highlight a header and click on "up" or "down" all the items in that category move along with the header. Likewise, if you highlight a header, then go to Edit and click on "Remove Item," all the items under that header will be deleted. You likely don't want to do that, so Netscape will prompt you to learn of your real intentions.

And find out what happens when you double-click on a header . . . neat, huh? The header remains and all the items underneath it disappear. A plus-sign appears to the left of the header. Double-click again and all the missing URLs under the header re-appear. This is a handy way to shorten a long list and then "unfold" only the portions you need to look at.

You can make your bookmark list the "home page" that appears automatically when Netscape loads up. Go to the Options menu, chose Preferences, and then the Styles box. In the home page location window, enter file:///c:/Netscape/bookmark.htm or whatever your path is.

When your list gets long, save it on a floppy disk. Go to File, then to (Open File, and then double-click on "Bookmark.htm" and the list appears on your screen. Then choose "Save As" and enter A:/Bookmark.htm and hit RETURN.

When you update from Netscape 1.2 to Netscape 2, it will be nice to have your bookmark list saved on a floppy so you can save it into your new browser. You can also call up your bookmark list out of a floppy and using hypertext markup language (html) convert your list into a Web Page.

My friend learned much of this intuitively. But he's much smarter than I. Much of what I learned in this column was from reading "Netscape Quick Tour for Windows" by Stuart Harris and Gayle Kidder published by Ventana Press.

You can direct questions to Emory Daniels by E-mail with emory@oeonline.com or fax number 591-7279. To sign up for O&E On-Line, dial (313) 591-0903, at "log-in" prompt type "new" and at "Key:" prompt type GL6NY2. Past columns may be accessed online at http://oeonline.com/(tilde mark)emoryd/archive.html.

Government promises fading for retirement plans



BETH ALLEN

Recent budget talks in Washington, D.C., have many of us wondering what we can expect from our government.

When it comes to balancing the federal budget, Social Security and Medicare programs are getting serious looks.

It shouldn't surprise any of us that possible benefit cuts are on the way, with the government's federal deficit problem. Is your retirement savings plan prepared for the changes that will have to be made in reforming those benefits?

Two of the benefits that baby boomers have taken for granted include Social Security and Medicare. Planning for retirement today is making some dramatic changes. General pension plans are being replaced with 401(k) plans, health-care insurance costs are being transferred to the retiree, and major reforms are likely to happen in Social Security benefits. Where is your retirement income going to be coming from?

Retirement income benefits in the past were based on the three-legged-stool concept. The three legs of support consist of a company pension, Social Security and personal savings. Although the baby boomers may not really believe Social Security checks will be in the mail for them, they are also not seriously pursuing personal savings needed for retirement. Some major changes are coming and it's best to be prepared. If a solution includes tax increases for funding Social Security, it will only mean more difficulty in trying to fund for private savings.

■ It shouldn't surprise any of us that possible benefit cuts are on the way, with the government's federal deficit problem.

Part of the problem with Social Security involves demographics. The current Social Security system was formed 60 years ago and is based on those 60-year-old assumptions. We are now facing longer life expectancy and earlier retirements. For someone retiring at the age of 55, that could mean being retired for as many years as they were employed. Living to the age of 85 and beyond is no longer uncommon. The biggest fear for most people is that we don't want our money to run out before we do. Retiring early and living longer needs some good financial planning, especially with the prospect of reduced Social Security benefits.

In 1983 the federal government put a plan in place that gradually increases the age at which workers receive full benefits. The normal retirement age is now set at 65, but for people who reach the age of 62 by the year 2005 it will be age 66 and it levels off at 67 for those who reach age 62 in the year 2022. The Committee for Economic Development (CED) in Washington, D.C., is a nonprofit, nonpartisan research group of business leaders and educators who have put together some recommendations for the federal government to consider. Some of the reforms that could take place would include increasing the normal retirement age beyond 67. That means personal savings would have to increase to cover the greater time period and income gap for someone who plans to retire early.

Other recommendations include an increase in the earnings limit for recipients, fully taxing benefits in excess of the beneficiary's contributions, and a gradual phase-in of a lower ratio of initial benefits to income and/or limits on the indexing of benefits. However, changes would have to be placed well in advance so people could make changes in their retirement savings for the adjustments. Unfortunately, reduced benefits and delaying retirement may not be matters of choice.

The best thing to do is take retirement planning seriously. Start calculating what you're going to need for income and what it's going to take in savings to get you there. Since each of us is unique in our income needs and goals, there is not a single plan that will fit all of us. There are several good computer software programs available to work out the numbers, or financial advisers who can help calculate your needs. The power of compounding should not be underestimated, and the sooner you start to save what you need, the better. It's never too late to plan if you haven't started already, but counting on Social Security as a partner in your plan could mean empty promises.

Questions and comments are welcomed. If you would like to have a particular financial subject addressed please contact: Elizabeth A. Allen or Thomas E. Hogan at the Observer Newspapers Editorial Department, 36251 Schoolcraft, Livonia MI 48150.

Elizabeth A. Allen, a Certified Financial Planner practitioner, is a registered representative with Sigma Planning Corp. in Livonia. A former high school math teacher and product analyst for Ford Motor Co., she lives in Farmington Hills.



Christian Singles Network™

Dedicated to bringing local area Christians together

FREE Print Ad
FREE Personal Voice Greeting
FREE Message Retrieval once per day

TO PLACE YOUR FREE PRINT AD AND VOICE GREETING
CALL 1-800-739-3639
24 hours a day

TO RESPOND, BROWSE ADS AND LISTEN TO SYSTEM MATCHES
CALL 1-900-933-1118
ONLY $1.98 per minute. Charges will appear on your monthly telephone bill. You must be 18 years of age or older and have a touchtone phone to use this service. Service provided by Direct Response Marketing, Inc. 2451 Wehrle Drive, Williamsville, NY 14221
Customer Service # 1-800-273-5877

FEMALES
Call 1-900-933-1118
$1.98 per minute

SEEKING A CATHOLIC
SWF, 26, 5'9", N/S, professional, active in church, enjoys ballroom dancing, outdoor activities, movies, concerts, seeks Catholic SWM with good sense of humor, who believes friendship can turn into possible lifetime relationship. Ad# 1793

MOM OF ONE
DBF, 31, loves movies, the park, church, the beach, seeking honest, family SDM, same interests. Ad# 9814

ARTISTICALLY TALENTED
SWF, 41, 5'11", red hair, blue eyes, mom of two, likes biking, park walks, camping, art, music, concerts, dining out, dancing, seeking SM with similar interests for companionship, maybe more. Ad# 4283

CALL IF INTERESTED
WWBF, 50, enjoys church, dining out, walking, movies, a variety of quiet activities, seeking SM for one-on-one relationship. Ad# 4135

YOUNG IN MIND AND HEART
SWF, 51, 5'6", plus size, with smart, interesting, loves music, reading, movies, plays, friends, dogs, children, walking, board games, trying different things, seeking squeezable, soft SM, 5'8"+, to share interests, life, friendship. Ad# 3344

STUDYING CRIMINAL JUSTICE
DWF, 37, 5'3", 115lbs., brown hair, attractive, two children, seeking nice looking M, active duty police officer a plus, who enjoys outdoors, good food, good friends, and lots of romance. Ad# 5119

FAMILY-ORIENTED
SWC, mom of one, 25, emotionally/financially secure, home owner, enjoys golf, hockey, tennis, football, boating, rising, seeks emotionally, financially secure SM with similar interests, who is ready for a commitment. Ad# 3629

CHARMING SOUTHERN BELLE
DWF, 58, 5'5", 135lbs., warm, caring, sincere, enjoys antiques, dancing, Greenfield Village, basketball, museums, big band music, seeks a long-term, meaningful relationship with a good listener, gentle SM. Ad# 2236

LIKES NEW PLACES
DW, mom, 41, 5'7", red hair, blue eyes, 2 children, enjoys camping, biking, hiking, movies, seeking SM. Ad# 6264

GIMME A CALL!
SBF, 31, full-figured, very sure of herself, likes all things in life, seeks SM to share life with. Ad# 5456

BLACK DIAMOND
SBCF, 47, tall, statuesque, educated, high morals, N/S, social drinker, seeking educated, humorous, spontaneous, secure SBM, 5+, who enjoys music, good concerts, reading, travel, movies. Ad# 7148

YOGURT AT HUDSONS
DW, mom, 50, enjoys dining, movies, flea markets, antiquing, weekend travel, seeking degreed SM, N/S, with some interest. Ad# 5454

BE YOURSELF
SWF, 40, 5'3", 130lbs, auburn hair, green eyes, loves museums, city/street fairing, gardening, cardfest games, music, seeking N/S non-drinking SM for dating, sharing activities. Ad# 5445

ONCE IN A LIFETIME ?
SWM, 40, considerate, 5'9", 155lbs, never married, educated, home owner, enjoys attending church, seeks healthy SWF for fun, friendship, and possible relationship. Ad# 1953

LIKES WRITING POETRY
SWF, 20, 5'5", brown hair, blue eyes, enjoys reading, concerts, music, movies, seeking SM, 22-32, for honest, special relationship. Ad# 88

DREAMS DO COME TRUE
DWF, 45, 5'5", blonde hair, green eyes, healthy, spiritual, loving, professional, seeking M, mature, healthy, N/S, gentle, compassionate, loving, D/SWM, 44-55, 5'11"+, who places God first, for possible happy relationship. Ad# 1578

ARE YOU A CHARMER?
SWF, 33, blonde hair, blue eyes, professional, seeking handsome SM, 35-50, into quality, N/S, non-drinker, sense of humor. Ad# 8717

BLUE-EYED BORN AGAIN
SWF, 27, 5'5", adventurous, attractive, intelligent, enjoys theatre, travel, born in Europe, seeking handsome Born Again professional SM to live with forever. Ad# 5891

LET'S BEGIN TOGETHER
SWF, 50, short, medium build, enjoys movies, dining out, bowling, camping, walks, Greenfield Village, seeks SM to share interests and possible relationship. Ad# 2045

PLEASE CALL!
SWCF, 57, N/S, loves the Lord, enjoys walks, travel, entertaining friends, sports, seeks SCM, who also loves God, for friendship, possible relationship. Ad# 1938

CHAT SOMETIME?
SWF, 47, employed as a health care professional, seeks SWM who likes cappuccino, book stores, long drives, music, country walks, fireplaces, chatting over a plate of pasta. Ad# 4837

WARM AND FRIENDLY
SWF, 68, 5'5", slender, outgoing, good-humored, enjoys movies, dining out, flea markets, walks in park, travel, seeking honest, sincere SWM, 65-70, for friendship, maybe more. Ad# 5860

JUST AROUND CORNER
SWF, 38, tall, professional, honest, romantic, affectionate, loves sports, outdoors, movies, sailing, seeking SM, 6'2"+, employed, romantic, confident, cuddly, for possible relationship. Ad# 8937

SERIOUS RELATIONSHIP WANTED
SW mom, 26, 5'7", 125lbs., attractive, smoker, social drinker, clean, enjoys darts, going out, dancing, seeks attractive SM prefers dark hair, who will make her laugh, for possible serious relationship, no games. Ad# 5569

LEAVE PHONE NUMBER
SWF, 31, enjoys sports, working out, church going, marriage-minded, seeking SM, for friendship, possible relationship. Ad# 2814

START OUT AS FRIENDS
DW mom of two, 31, enjoys working out, church, hockey, football, crafts, cooking, seeks sweet, sincere, marriage-minded SM, with good attitude, for friendship, possible relationship. Ad# 7777

LIKES SIMPLE THINGS
SBF, 31, mom of 1, enjoys movies, parks, walks, beaches, travel, seeking sincere, honest, faithful, church-going, SM, for possible relationship. Ad# 2580

LOVES GOSPEL MUSIC
SBCF, 47, tall, statuesque, N/S, social drinker, never married, educated, enjoys music, plays, concerts, travel, seeks financially stable SBCM, 6'+, 185lbs+, with high moral standards, for possible one-on-one relationship, no games. Ad# 4426

SHARE INTERESTS?
SWF, 30, enjoys outdoors, dining, karate, kids, movies, seeking like-minded M, to spend some time with. Ad# 2505

YOUNG LADY
SWF, 20, 5'5", brown hair, blue eyes, enjoys reading, poetry, Christian music, seeking kind, sweet, loving, SM, for special relationship. Ad# 1100

OUTDOORS MAN
SAF, 26, down-to-earth, medical professional, enjoys night clubs, Chinese food, seeking N/S SF, 20-28, without kids, for a walk in the woods, or dinner out. Ad# 2639

EDUCATED PROFESSIONAL
DWF, 44, 5'5", 130lbs., brown hair, blue eyes, seeking M, to share fun and family times with. Ad# 4567

CHILDREN ARE GROWN
DWF, 50, 5'4", brown hair/eyes, medium build, likes country music, walking in the woods, hunting, cuddeling, movies, watching sports, dining out, seek SM, 49-55, with similar interests, for companionship. Ad# 7982

DOWN TO EARTH
SWF, 38, attractive, fit, professional, loving, caring, sincere, seeking similar SM, to spend time with, possible romance. Ad# 6536

WANT A SPECIAL LADY?
SBF, 31, enjoys reading, music, sports, quiet evenings together, cooking, seeks open-minded, understanding, lovable SM, who is sure of himself, with a lot of love to give, for possible relationship. Ad# 6710

CALL ME
WWBF, 60, semi-retired, enjoys walking, dining out, traveling, seeking SM, for companionship, activities. Ad# 4135

FINER THINGS IN LIFE
SWF, 25, 5'6", brown hair, blue eyes, attractive, funny, smart, down-to-earth, secure, mom, likes movies, sports, opera, talking, TV, seeking kind, caring, warm, romantic SM, for dating, maybe more. Ad# 7536

DOWN TO EARTH
SWF, 20, 5'5", enjoys writing poetry, reading, contemporary music, seeking kind, sweet, loving, understanding relationship with SWM. Ad# 2395

LIKES CHILDREN
SWF, 44, down-to-earth, medium build, looking for a relationship built on honesty and communication, between 40-49. Ad# 2147

ARE YOU THE ONE?
SWCF, 20, 5'5", brown hair, blue eyes, enjoys reading, poetry, Christian music, seeking kind, sweet, loving, understanding SWCM, 21-31, for special relationship. Ad# 1155

ATTRACTIVE
SBF, 47, 5'7", 145lbs., N/S, social drinker, professional, seeking SM, 40-57, for one on one, honest, monogamous relationship. Ad# 5627

TOGETHERNESS IS IMPORTANT
DWF, 41, 5'8", medium build, enjoys music, dancing, dining out, movies, seeking honest, sincere, financially secure SM, 45-50, 5'11"+, who know how to date and treat a lady for a relationship. Ad# 5925

GOD IS HEAD OF LIFE/HOUSE
SBCF Born Again, 51, a little shy, family-oriented, enjoys simple things of life, seeking SCM, for a serious relationship. Ad# 1110

SPECIAL ONE WANTED
SWF, 20, 5'5", brown hair, blue eyes, enjoys reading, writing poetry, music, concerts, movies, TV, seeking SM, 21-31, honest, with similar interests, for possible relationship. Ad# 3131

ALL REPLIES ANSWERED
SWF, 50, employed, independent, enjoys sports, movies, theatre, music, outdoors, seeking S/DWM, 49-58, for friendship, companionship, possible relationship. Ad# 1127

GENTLE SPIRIT WANTED
DWCF, 45, 5'5", blonde hair, green eyes, educated, spiritual, loving, great values, seeking SWCM, 44-55, financially secure, healthy, spiritual, for possible relationship. Ad# 1578

SOMEWHAT SHY
SWF, 21, 5'3", brown hair/eyes, slightly full-figured, professional, active, enjoys walking, reading, outdoor sports, children, seeking SM, with similar interests for companionship, relationship. Ad# 6369

NEW TO MICHIGAN
SWF, 49, 5'7", auburn hair, brown eyes, outgoing, seeking nice, intelligent, tall, easygoing, humorous SM, who enjoys good conversation, going out and doing different things. Ad# 7183

SERIOUS REPLIES ONLY
SBCF, 37, height/weight proportionate, professional, N/S, enjoys movies, concerts, sport outings, quiet evenings, seeking professional, honest, caring, sincere SBCM, 38-43, with similar interests, for possible relationship. Ad# 1382

ENJOYS A VARIETY OF ACTIVITIES
SWF, 40s, active, old-fashioned, has strong moral values, self-employed business owner, seeking SM, for companionship, maybe more. Ad# 237

LET'S MEET AND TALK
SWF, 50, N/S, employed, college graduate, has a daughter in college, two dogs and three cats, enjoys antiquing, flea markets, theater, walking, coffee conversations, seeking N/S SM, to share time, common interests. Ad# 4545

MAKE ME HAPPY
SBF, 31, enjoys mysterious rendezvous, seeks strong, God fearing, happy, inspired, funny, SWM, with strong family values, who is not afraid to be himself, for possible relationship. Ad# 5456

LIKE TO MEETCHA!
SBF, 29, 5'3", down to earth, nice, enjoys walks in the park, football, basketball, nice dinners, comedy clubs, seeks nice, respectable, outgoing SBM, who is doing something with his life, for possible relationship. Ad# 810

CONVIVIAL & DEDICATED
Attractive, DWF, 34, N/S, no descendents, athletic type, enjoys symphonies, plays sports, outdoor activities, seeking college educated athletic SWM, 28-38, not allergic to cats, with similar interests. Ad# 3328

UTICA RESIDENT
SWF, 45, 5'6", 135lbs., pretty, blue-eyed blonde, smoker, bright, warm, personable, seeks warm, outgoing, financially secure SWM, for possible relationship. Ad# 212

GOING THROUGH A LOT
SWF, 38, 5'3", enjoys out and about activities, long walks, seeks attractive SWM, 33-43, for love, friendship, possibly more. Ad# 2112

FINANCIALLY/EMOTIONALLY SECURE
Mom of one, 25, enjoys crafts, gardening, hockey, football, skiing, golf, camping, home, seeks warm, compassionate, honest, romantic, humorous SM, who likes kids, to share interests, and possible relationship. Ad# 3629

DO YOU LOVE KIDS?
DB mom, 31, enjoys going to church, walks, movies, parks, seeks sincere, honest, family, church-going SAM, with similar interests, for possible relationship. Ad# 1412

OTHER INTERESTS TOO
SWF, 33, enjoys sports, old cars, relaxing, movies, going out, seeking SWM, 26-40, for friendship, companionship, possible relationship. Ad# 9196

IS THIS YOU?
SB mom, 31, seeks SBM, who loves the Lord, doesn't have time for games, and is ready for a monogamous relationship. Ad# 2250

KEEP UP WITH ME??
SWF, 40s, 6', 140lbs, blonde hair, blue eyes, extremely active, enjoys biking, dancing, aerobics, long walks, seeks honest SM, 35-45, 6'+, with similar interests, for possible relationship. Ad# 7238

ALL CALLS RETURNED
SWF, 26, red hair, brown eyes, seeks marriage-minded, church-going SWCM with kids, serious replies only. Ad# 6369

HOPE TO TALK TO YA!
SBF, 26, degreed professional, enjoys eating light, working out, jazz, seeks serious, good-humored, down-to-earth SBM, 25-38, with similar interests, for possible relationship, no games. Ad# 1114

COMMITTED CHRISTIAN
Born Again, SWCF, young 48, well-proportioned, attractive, Baptist, Canton area, enjoys gardening, reading, walks, evenings by the fire, seeks warm, friendly, sensitive, romantic, D/SWM, N/S, non-drinker, as God leads. Ad# 9238

IS THIS YOU?
D mom of one, 31, enjoys jazz, concerts, open to almost anything, seeks SM, with similar interests, for possible relationship. Ad# 1464

LOVES THEATRICAL THEATER
Professional, SWF, mid 40s, N/S, non-drinker, petite, one teenager, Rochester Hills area, enjoys fishing, dancing, car shows, museums, antiques, seeking SWM, 45-55, N/S, non-drinker, 5'8"-5'11", secure with himself. Ad# 1045

INTERESTED? CALL!
SWF, 27, never married, seeks funny, well-educated, Catholic SWM, 25-37, who likes doing many activities, for possible relationship. Ad# 3206

KIDS A DEFINITE PLUS!
DW mom of one, 32, 5'8", medium build, blue-eyed blonde, smoker, drug/alcohol-free, enjoys camping, fishing, festivals, family activities, seeks SM, for possible long-term relationship. Ad# 4464

SOMETIMES SHY
SBF, 50, 5'5", full-figured, sincere, loving, old-fashioned, enjoys dining out, movies, walks in the park, seeks caring, gentle SM, for long-term relationship. Ad# 6945

ATTRACTIVE LADY
SBF, 40, 5'5", medium build, N/S, social drinker, enjoys dining out, movies, cruising, travel, seeks honest, sincere, financially secure, good-humored SM, 40-60, 5'8"+, for friendship, possible special relationship. Ad# 5413

FIERY REDHEAD
SWF, 29, green eyes, enjoys football games, good conversation, travel, boating, reading, seeking intelligent, confident, strong M, 27-38, with same interests, for relationship. Ad# 9242

WRITES POETRY
SWF, 20, 5'5", enjoys reading, contemporary Christian music, concerts, movies, seeks kind, sweet, loving, understanding SM, with similar interests, for honest, special relationship. Ad# 1144

SPIRITUAL PATHS COMPLIMENTARY?
Born Again DB mom of two, 38, college-educated professional, with lifestyle committed to God's will, seeks Born Again SCM, who has personal, committed relationship with God. Ad# 7190

LET'S BUILD A FRIENDSHIP
SCF, 54, 5', 140lbs., gentle, kind, honest, enjoys church activities, flea markets, holding hands, seeks honest SM, sound Christian morals, old-fashioned values, for friendship and more. Ad# 5441

KINDA OLD-FASHIONED
DW mom, 41, 5'8", medium build, smoker, social drinker, enjoys antique shows, togetherness, dining out, seeks financially secure, honest, romantic SWM, 45-50, 5'11"+, who knows how to treat a lady. Ad# 5925

FIT THE BILL?
SWF, 38, 5'6", 115lbs., smokes, hardworker, caring, enjoys bowling, movies, seeks honest, sincere, mature SWM, prefers non-drinkers, for possible relationship, no games. Ad# 8572

WESTERN DETROIT SUBURBS
SW mom, 41, 5'5", 120lbs., well-educated, fun-loving, enjoys college/professional sports, fitness, seeks SM, with similar interests and qualities, for possible relationship. Ad# 5460

LET'S HAVE COFFEE
DWCF, 47, petite, slim, attractive, enjoys music, dancing, reading, gardening, seeks romantic, honest SCM, to share life and grow together in a caring, loving relationship. Ad# 9432

LOOKING FOR A LUTHERAN
SF, 26, enjoys sporting events, dancing, bowling, singing in choir, seeks Lutheran SM, 26-36, who loves going to church, will work to understand her needs, as she will his. Ad# 9051

PROFESSIONAL LADY
DWF, 62, 5'2", medium build, enjoys dancing, cooking for someone, reading, dining out, outdoors, seeks interesting SM, who loves to live, to share interests and possible relationship. Ad# 1951

ADVENTUROUS
SWF, 31, 5'5", N/S, social drinker, enjoys skiing, comedy clubs, line dancing, golf, seeks SWM, 26-36, with similar interests, for friendship, possible relationship. Ad# 7550

INTERESTING?
Professional SB mom, 39, enjoys arts, jazz, concerts, movies, spectator sports, dining out, quiet evenings at home, seeks SM, to share interests, possible relationship. Ad# 6949

> ***"Blessed are the pure in heart, for they shall see God." Matthew 5:8***

MALES
Call 1-900-933-1118
$1.98 per minute

READY TO LOVE AGAIN
SWM, 54, tall, thin, big-hearted, lives in Laconia, seeks SF, a true lady, who enjoys long walks, fireside chats, weekend trips, bowling, cooking, for possible relationship. Ad# 1885

CURRENTLY GROWING BEARD
SWM, 29, brown hair, blue eyes, mustache, enjoys walks, music, movies, dining out, reading, sharing times, seeking SWF, 19-27, with similar interests, for possible relationship. Ad# 4140

HE'S THE ONE
SBM, 21, college student, likes to party, go out to dinner, seeking N/S, non-drinking SF, for fun, good times. Ad# 9321

IS THIS YOU?
SWM, 19, 5'9", brown hair, green eyes, athletic, energetic, enjoys sports, seeking blonde, blue eyed, model type SWF, 19-24, 125lbs., for friendship/relationship. Ad# 3232

SENTIMENTAL GUY
DWM, 55, N/S, non-drinker, drug-free, understanding, affectionate, enjoys family outings, country music, shows, dining out/cooking in, seeking CF for dating, leading to marriage. Ad# 1475

GIVE A JINGLE
SWM, 23, 6'2", 175lbs., unlucky in love, loves sports, partying, quiet romantic evenings out or at home, seeks slim SF, for a possible relationship. Ad# 1304

HAS SEVERAL HORSES
SWM, 52, 6', strawberry blonde hair, N/S, active, likes boating, dancing, dining out, shows, seeking fit, educated, N/S, fun-loving SF, for dating, companionship. Ad# 1351

NEW TO THE NETWORK
SWF, 30s, independent, old-fashioned values, enjoys dancing, travel, acting, meeting new people, old movies, reading, seeks SM, with old-fashioned values, for possible relationship. Ad# 4040

BLUE EYES
SWF, 20, 5'5", enjoys reading, writing poetry, cider mills, autumn walks in the park, seeks kind, sweet, understanding SM, for honest, special relationship. Ad# 1919

ON THE JOURNEY...
SF, 35, enjoys good conversation, meeting new people, seeks compassionate, caring, moral SCM, a good listener, to share life and joy in the Lord with one another, all replies answered. Ad# 8988

FRIENDS FIRST
Born Again, Spirit-filled SWF, 24, enjoys walks, coffee and conversation, hanging out together, seeks Born Again, Spirit-filled SM, who looks on the inside first, for possible relationship. Ad# 6543

IS THIS YOU?
Unappreciated DB mom of two, 35, seeks employed, stable, unappreciated DB dad, 40+, 6'+, who enjoys good conversation, jazz, dancing, for quality time, possible long-term relationship. Ad# 6727

NEED NOT BE PERFECT
SWF, 39, seeks SCM, in a relationship with the Lord, with morals, values and a good heart, who is ready to share walk with God with his partner. Ad# 7285

STARS STILL SPARKLE
SWF, 36, 5'7", blue-eyed blonde, lives in the woods with menagerie of animals, seeks muscular SM, who loves nature as much as she does, for possible relationship. Ad# 1516

DEGREED PROFESSIONAL
SWF, 30, 5'11", 115lbs, pretty, enjoys literature, pets, writing, travel, hockey, seeks attractive, sweet, intelligent, professional SWM, with good sense of humor and family. Ad# 9604

FORGET THE OTHER ADS!
SWF, 39, searching for a SCM, who doesn't meet all the criteria of the "grocery list" ads, but wants to grow in Christianity and share it with partner, enjoys people, is looking for a friend, maybe more. Ad# 1597

LOVER, NOT A FIGHTER
Saved SF, 42, sign language interpreter, down-to-earth, enjoys church, family games, trivia, debates, sports, seeks caring, honest, open, understanding SM, who also feels life is incomplete alone. Ad# 4189

FIT THIS DESCRIPTION?
SBF, 34, seeks professional, good-humored SBM, 33-46, 5'11", 190lbs, well-built, who dresses well, smells good, loves the Lord, enjoys gospel music, outdoors. Ad# 8070

FRIENDSHIP A MUST
Spirit-filled SWCF, 24, great personality, enjoys walks in the park, coffee and conversation, seeks spirit-filled SWCM, who looks on the inside, for friendship, possible relationship. Ad# 3421

HEART OF GOLD
Professional DWCF, 37, attractive, full-figured, financially stable, enjoys music, travelling and much more, seeking D/SWCM, with similar interests, children OK. Ad# 5656

STRONG BELIEF
SBF, 45, enjoys theatre, reading, cooking, movies, sports, music, romantic evenings, family, friends, seeking compassionate, patient SBM, 42-52, good sense of humor, believes in God. Ad# 8165

FEET PLANTED ON GROUND
SWF, 32, seeking romantic, fun-loving, adventurous SWM, 30-36, for long term companionship. Ad# 6626

LOVER OF LIFE
SWF, 50, classy, petite, Catholic, N/S, enjoys dancing, tennis, golf, travel, seeking handsome SWM, 48-60, to enjoy same interests. Ad# 1993

MONOGAMOUS ROMANTIC
SWF, 40s, 5'4", brown hair/eyes, attractive, affectionate, active, orderly, hardworking, seeking communicative, sharing, caring, handsome SWM, 39-45, N/S. Ad# 1617

ARE YOU OUT THERE?
SWF, 38, 5'4", 125lbs., enjoys spectator sports, seeking intelligent, good looking, warm, open, fun-loving, athletic SWM, 36-42, 5'8"+, N/S, with same interests. Ad# 1605

QUEEN SEEKING KING
SBF, 26, full-figured, seeking hardworking, employed SM, 18+. Ad# 2400

RED HAIR/BROWN EYES
SW mom, 24, 5'6", 145lbs., attractive, intelligent, enjoys country music, conversations, finer things in life, animals, children, outdoors, seeking honest, intelligent, attractive, financially/emotionally/spiritually secure SWM, 27-35. Ad# 2414

YOUNG LOOKING/ACTING
SWF, 54, attractive, intelligent, witty, enjoys all activities, seeking intelligent, professional SWM, 40-55. Ad# 5284

ONLY SERIOUS REPLIES
SW mom, 42, 5'7", blonde, blue eyes, seeking active, humorous SWM, who enjoys life, for monogamous relationship. Ad# 5253

JUST ME
DWF, 54, 5'8", blonde, blue eyes, enjoys camping, country music, dancing, family, fishing, animals, long walks, seeking SWM, 45-58. Ad# 6941

FOR FUN TIMES
SWF, 30, enjoys outdoor activities, travel, camping, dancing, exploring, seeking SWM, 28-36, who's ready for full self expression, communication, abundance of love, romance & adventure. Ad# 3325

PARTY NUT
SWF, 19, blonde hair, blue eyes, very athletic, college student, lots of energy, loves to party, enjoys sports, seeks SM, to share good times. Ad# 9643

STILL LOOKING!
SWF, 20, enjoys reading, writing poetry, concerts, seeks honest, sweet, caring SM, 21-30, for special relationship. Ad# 7325

COMPANION WANTED
SWF, 38, 5'4", enjoys outdoors, music, seeks good-hearted, down-to-earth SM, with similar interests, for companionship. Ad# 2357

IN LOVE WITH JESUS?
Born Again, Spirit-filled SF, 23, 5'7", medium build, seeks family-oriented, fun-loving, Born Again, Spirit-filled SM, ready to share walk with Christ in a committed relationship. Ad# 1254

FRIENDS FIRST
SF, 35, enjoys working out, rollerblading, walks, movies, dining out, seeks SM, similar interests, for friendship first, possible relationship, no games. Ad# 4578

HELLO TO YOU!
DWF, 62, employed as a supervisor, likes dancing, concerts, movies, long walks, seeking SM, with similar interests, for friendship, possible relationship. Ad# 1931

BEST COMMUNICATION
SF, 46, blonde hair, N/S, registered nurse, creative, adventurous, active in church, does community volunteer work, likes golfing, walking, exercise, seeks self-confident, dynamic, creative, romantic SM. Ad# 1376

OPEN TO NEW THINGS
DBC mom, 40, attractive, young, flexible, romantic, very good sense of humor, good listener, good communicator, one child, likes many types of music, seeks SM, for friendship, possible relationship. Ad# 9116

TIRED OF THE GAMES?
SF, 49, 5'5", medium build, enjoys simple pleasures in life, canoeing, weekend trips, change of seasons, seeks sincere, funny, loving, down-to-earth SM, for friendship, possible relationship. Ad# 4171

WHADDYA THINK?
DWF, 43, enjoys alternative music, theatre, sporting events, outdoor activities, rollerblading, seeks professional, attractive, outgoing, active D/SWM, 35-45, who is easy to talk and laugh with. Ad# 8007

NEW AT THIS
DWM, 59, 5'11", 175lbs., gray hair, Catholic, N/S, non-drinker, laid back, easygoing, self-employed, enjoys quiet nights, shows, plays, dining out. Ad# 2552

INTERESTED? CALL!
SWM, 31, professionally employed, likes travel, seeks SF, who likes dancing and dining out, for friendship, maybe more. Ad# 1138

UP FOR ANYTHING
WM, 25, good looking, self-employed, enjoys a wide variety of interests, seeking intelligent, fun-loving, humorous, slim WF, who likes to laugh, for relationship. Ad# 2595

SEEKS HIGH SPIRITED LADY
DHM, 42, 5'10", 185lbs., dark wavy hair, attractive, down-to-earth, two teenagers, enjoys bowling, shooting pool, dining out, seeking fit, attractive F, for relationship. Ad# 1706

LOVES PRAISING THE LORD
DBM, 41, 5'8", fun-loving, dad of four, professional, loves movies, walks, concerts, plays special events, dancing, seeking humorous SF, under 5'8", weight/height proportionate, who loves children, for friendship, possible relationship. Ad# 3425

THINK IT'S YOU?
DWM, 37, 6'3", dark brown hair, hazel eyes, humorous, dad of one, lives in Garden City, likes car racing, summer festivals, dining out, movies, seeking good-hearted, humorous, old-fashioned moral SF, for dating, possible marriage. Ad# 1933

OLD-FASHIONED TYPE
SWM, 24, long brown hair, brown eyes, N/S, drug free, enjoys movies, dining out, collecting antiques, trying new things, seeking tall, slim SF, 18-35, for dating, maybe more. Ad# 1908

AKA GABRIEL
SWM, 33, 6'2", slender, dark hair, handsome, Born-Again Christian, enjoys all outdoor activities, traveling, seeking SWF, similar traits, interests, friends first. Ad# 4826

SINGLE LIFE NOT FOR HIM
DWM, 55, N/S, drug/alcohol free, sincere, sentimental, employed, likes camping, long walks, movies, country music, dining in/out, family outings, seeking SF, for dating, possibly marriage. Ad# 1445

SEEKING CHRISTIAN WOMAN
SWM, 39, never married, enjoys outdoors, music, kids, good loving. Ad# 6268

NO ONE-NIGHT STANDS/MIND GAMES
SWM, 22, 6', dark brown hair, brown/green eyes, maintenance worker, likes sports, time home, going out, seeking independent, caring SF, 18-23, for friendship, possible permanent relationship. Ad# 2363

TAKING BALLROOM DANCING CLASSES
SWM, 40, never married, outgoing, automotive designer, likes outdoors, camping, tennis, biking, rollerblading, dancing, seeking SF, for dating, friendship, maybe more. Ad# 5335

HOPELESS ROMANTIC
SWM, 28, 6'1", brown hair, attractive, athletic build, enjoys cooking, movies, walks, hockey/baseball games, seeking Spirit-filled, Born Again CF, 19-36, for friends first relationship. Ad# 9277

COUNTRY WESTERN DANCER
SWM, 50, 5'9", 190lbs., enjoys travel, outdoor activities, seeking slender SF, under 48, to be dance partner/best friend. Ad# 9870

SEE WHAT HAPPENS
SWM, 22, 6', 245lbs., enjoys hockey, basketball, some football, movies, relaxing at home, seeks SF, 18-22, kinda independent, kids okay, for fun times, maybe more. Ad# 2380

HELLO
SBCM, 22, enjoys Bible study, walks in the park, learning about wildlife, seeks SCF, 20-23, any race, who looks on the inside first, for possible relationship. Ad# 1002

READY FOR A RELATIONSHIP
Professional SWM, 51, 5'11", 190lbs., smoker, non-drinker, healthy, energetic, good-humored, new to the area, enjoys social activities, seeks honest, sincere, slender SF, N/S, to develop a long-term relationship. Ad# 7007

BLUE-EYED BLOND
Professional SWM, 52, 5'11", 190lbs., N/S, non-drinker, healthy, energetic, warm, affectionate, caring, honest, enjoys social activities, seeks honest, sincere SF, who is height/weight-proportionate. Ad# 4004

LIKE BEING SPOILED?
SWM, 27, 5'10", 180lbs., stocky, great sense of humor, enjoys dancing, cooking, seeks attractive SF, 21-26, who enjoys having fun, wants to be pampered, for possible relationship. Ad# 5918

KNOW YOU'RE OUT THERE
SWM, 40, 5'8", fit, enjoys long walks, concerts, reading, thinking, seeking trim, fit, emotionally available SF, to share healthy, happy, monogamous relationship. Ad# 5757

2ND YR STUDENT
SBM, 20, N/S, non-drinker, looking for 25-45 WF for fun and good times, could be that special someone. Ad# 3956

MENTALLY SECURE
SWM, 38, 5'11, 175lbs., light brown hair, blue eyes, loyal, N/S, never married but family oriented, likes water sports and togetherness, looking for F, mid-twenties with positive outlook who can have fun. Ad# 8782

PARTY NUT
SWM, 19, 5'9", brown hair, green eyes, athletic, energetic, likes partying, sports, seeks SWF, 19, 125lbs., blonde hair, blue eyes, for a relationship. Ad# 3232

FINANCIALLY SECURE
SWM, 44, 5'10", N/S, non-drinker, attractive, likes biking, dancing, antiques, walks, nature, seeking SF with similar interests. Ad# 1960

GIVE & RECEIVE
SWM, 43, 6'1", brown hair/eyes, intelligent, sensitive, caring, affectionate, romantic, easygoing, enjoys movies, quiet walks, cuddling, candlelight dinners, seeking SWF, 33-43. Ad# 1472

FUN TO BE WITH
SWM, 24, 5'9", 165lbs., fun, good-looking, laid back, seeking fun, SF to have a good time with. Ad# 2767

COULD BE HIM
SWM, 40, 5'8", fit, professional, honest, communicative, humorous, enjoys biking, walks, jogging, music, reading, thinking, romance, seeking SWF, trim, stable, compassionate, for possible relationship. Ad# 5858

WILL ATTEMPT ANYTHING
SWM, 57, enjoys movies, bowling, dining out, seeking SF, for friendship, to grow with, honesty and love. Ad# 1205

BELIEVES IN FAMILY VALUES
SBM, 34, seeking romantic, loyal, sincere SF, who believes in God, taking care of body and mind, for dating, maybe more. Ad# 7952

SHARING!
SWM, 36, 6', 187lbs., athletic, articulate, sincere, degreed professional, likes ballet, theater, camping, seeking thoughtful, sincere, understanding, romantic, slim SF, for dating, companionship. Ad# 2288

BRUCE WILLIS LOOK
Alike, SWM, 27, stocky build, likes to dance, bowl, cook, seeking, for attractive SWF, 21-26, who likes to have fun and to be pampered. Ad# 8775

GRAD STUDENT
SWM, 27, 6'1", 170lbs., athletic, spiritual, outgoing, enjoys playing sports, church activities, nature, spending time together, seeks SF, to share interests and possible relationship. Ad# 8949

KNOWS GOD
SWM, 21, 6'1", 170lbs., athletic, down-to-earth, humorous, seeking SF, willing to share, for dating, maybe more. Ad# 3334

SEEKING SLIM/TRIM
SWM, 36, 6', 187lbs., trim, athletic, articulate, attractive, thoughtful, enjoys dining movies, theater, ballet, seeking SF, who is a romantic at heart. Ad# 1252

VARIETY IS THE SPICE OF LIFE
SWM, 21, 6'1", 170lbs., physically fit, college teaching student, likes variety of activities, outdoors, seeking special SF, for dating, maybe more. Ad# 4751

SOCIAL WORK MAJOR
DWM, 44, employed college student, likes action movies, music, reading, walking in the rain, seeking SF, with same interests, for companionship, possible relationship. Ad# 9812

RENAISSANCE ROMANTIC
SWM, 43, 6', eclectic, accomplished, outgoing, energetic, fun, seeking SWF, 28-38, trim, adventurous, smart, no couch potatoes, please. Ad# 1688

ALL THIS AND CLASSY
SAM, 40, 5'11", 175lbs., fit, enjoys working out, seeking slim, petite, SF, athletic, outgoing, loves travel, honest, health-oriented, for possible relationship. Ad# 5555

WHADDYA THINK?
SWM, 36, 6', 187lbs., athletic build, attractive, articulate, sincere, seeks slim, trim SWF, who also enjoys romance, walks on the beach, candlelit bubble baths, ice cream in the winter, for possible relationship. Ad# 1252

WE SHOULD MEET
SWM, 24, spiritual type of guy, good humor, college student, enjoys sports, praying, seeks SBF, to share interests and possible relationship. Ad# 1112

COULD BE THE ONE
Fun-loving SBM, mid 20s, 105lbs., 5'1", N/S, non-drinker, seeks cute, nice SBF, up to 30, up to 120lbs., 5'1"-5'5", for friendship, possible relationship. Ad# 7878

HAS A BIG HEART
SM, 23, 5'10", N/S, honest, enjoys athletics, long walks, music, movies, seeks sweet, kind, understanding SF, with similar interests, for an honest, special relationship. Ad# 3088

BORN IN WRONG ERA
SWM, 36, 187lbs., trim, athletic build, attractive, decreed professional, articulate, seeks slim, trim, romantic, affectionate, commitment-minded SWF, to share friendship as foundation for long-term monogamous relationship. Ad# 3321

AWAITING YOUR CALL
SWM, 50, 5'10", 185lbs., honest, easygoing, enjoys dancing, teaching dance, seeks SWF, to share interests and possible relationship. Ad# 7890

DEGREED PROFESSIONAL
SM, 36, enjoys staying fit, reading, travel, seeks fit, educated SF, with similar background and good sense of humor, for possible relationship. Ad# 5160

LET'S MEET SOON
SWM, 42, 6', 170lbs., black hair/eyes, self-employed, seeks down-to-earth, simple, open SF, who enjoys life, for possible relationship, no heavy drinkers or drug users. Ad# 1213

FARMINGTON HILLS AREA
Presbyterian SWM, 27, 6'1", 185lbs., athletic build, clean-cut, enjoys sports, aerobics, biking, meeting new people, movies, concerts, seeks special, kind, sweet, sincere SF, for friendship, possible relationship. Ad# 5461

KNOW YOU'RE OUT THERE
Catholic SWM, 40, 5'8", fit, no kids, never married, attorney, enjoys long walks, biking, outdoors, reading, thinking, seeks trim, educated SWF, to share monogamous relationship. Ad# 5757

BLOND CURLS, BLUE EYES
Attractive SWM, 27, 5'10", 165lbs., never married, degreed professional, seeks SF, 18-30, sm



FREE MESSAGE RETRIEVAL

Observer & Eccentric

PERSONAL SCENE

To listen and respond to any Personal Scene ad, *call* 1-900-773-6789

Call costs $1.98 a minute. You must be 18 or older. Follow the simple directions and you will be able to hear more about the people whose ads interest you. Or, you can browse ads by category. With one call you can leave as many messages as you like. You may call any time, 24 hours a day. Service provided by TPI: 1-800-518-5445.

To place your FREE Personal Scene ad, *call* 1-800-518-5445 or mail us the coupon.

We'll give you a box number and confidential security code so that you can record your greeting and listen to your messages 24 hours a day. For assistance from an Observer & Eccentric representative, call Monday-Friday 7am-10pm, Sunday 9am-5pm.

WOMEN SEEKING MEN

BIG, BOLD, FUN
DWF, smoker, 40s, seeks SM who's employed, honest, N/D, tall a plus, laughter a must. Likes fishing, dining out, dancing, more. No games. Race open. Must be active. ☎2907(exp 12/21)

LET'S BEGIN TOGETHER
SWF, 50, short, medium build, enjoys movies, dining, camping, walks, Greenfield Village, bowling. Would love to dance, have two left feet. Can't wait to hear from you! ☎2906(exp 12/21)

LONG LEGS
Tall SWPF, 20, attractive, intelligent, funny, athletic. Seeking SWM, 5'9"+, 21-29, who's interested in music, all contact sports. Friendship first, maybe leading to more. ☎2905(exp12/21)

SEEKING HEIGHT/HUMOR
DWM, 42, health-care professional, 5'8", blonde, N/S, two teenagers. Seeking tall, fun-loving guy who enjoys movies, dining out, concerts, dancing, sports. Sense of humor a must. ☎2903(exp12/21)

COZY CORNER
Warm-hearted DW lively lady, 45, seeks gentleman, 40-58, H/W proportionate, with sense of humor, for possible relationship. Enjoys movies, dining in/out, spectator sports and dancing. ☎2901(exp12/21)

GORGEOUS GREGARIOUS
SWF, barely 40, 5'5", 130lbs, golden red hair, childless, MA+ degreed, into bike touring, jogging, reading, antiquing, house restoration, cuddling. Seeking handsome, well-educated, outgoing, secure, N/S guy, who enjoys outdoors. ☎2912(exp12/21)

COMPANIONSHIP
Attractive SBF, 30, 5'7", weight in proportion, childless, educated independent, business-oriented, enjoys movies, dining out, etc. Seeking financially/emotionally secure man, for friendship and dating. Race open. ☎2899(exp12/21)

ENERGETIC INTELLECTUAL...
Wanted for same, to share travel, the arts, conversation, fun. Woman for all seasons, not for all men. SWF, 37, 5'8", 145lbs, short dark brown/brown, seeks SWM, 38-50, N/S, N/drugs, stable personality. ☎2898(exp12/21)

SEEKING SOMEONE SPECIAL
DWF, 41, 5'8", medium build, smoker, social drinker, not into bars, old-fashioned, works days. Seeking tall, 5'11"+, financially secure, honest, romantic man, 43-50, who knows how to treat a lady. ☎2897(exp12/21)

INTERNATIONAL TRAVELER
Professional attractive, SBF, 5'6", 140lbs, enjoys intellectual conversation, movies, and travel, seeks SM, for friendship-possibly more, 30-45. ☎2896(exp12/21)

MUST BE TALL!!!
Very tall, thin, Italian SWF, 30, N/S, no kids, lives by the lake, enjoys outdoors, quiet, romantic evenings at home. Seeking outgoing SWM (Italian?), 30-35, N/S, for possible relationship. No games. ☎2895(exp 12/21)

GREEN-EYED LADY
Attractive, affectionate SWF, 43, 5'4", brown hair, full-figured, enjoys walks, massages, up North. Seeking attractive, caring, down-to-earth SWM, 40-50. ☎2894(exp12/21)

ATTRACTIVE
Good-looking, employed SBF, 38, 5', 140lbs, enjoys dancing and movies, seeks SA/HPM, 34-39, H/W proportionate, with sense of humor, for serious relationship. No games, please. ☎2893(exp12/21)

BELLEVILLE
SWPF, 44, warm, affectionate, playfully adventurous, full-figured, seeking gentle fun-loving, lovable, romantic SWM, N/S. ☎2885 (exp 12/21)

DOWN-TO-EARTH MAN
Soft, warm, spirited minx SWF, 44, 5', full figured, enjoys everything and nothing. Seeking warm, loving SWM, age unimportant, for LTR. ☎2883 (exp12/21)

PETITE YOUNG MOM
SWF, 18, mother of one, N/S, seeks nice SWM, 20-27, for possible LTR. Must like kids. ☎2889(exp12/21)

WANTED: YOU
Good-looking SWF, 20, 5'10", enjoys movies, dining out, having fun, seeks tall, attractive, well-educated, successful man, 18-30. ☎2891(exp 12/21)

FRIENDS FIRST
Petite, honest, warm, compassionate DWF, 45, 5'3", 110lbs, enjoys sunsets, cooking, garage sales, seeks male companion, with similar interests and qualities. ☎2892(exp12/21)

WANTED: GREEK MAN
Attractive, slim Greek SF, 21, 5'5", brown/brown, seeks tall, attractive, professional Greek male, 25-30, for friendship first. ☎2879(exp12/21)

OUTDOORS WOMAN
Widowed WF, 40, 5'3", auburn/hazel, easy on the eyes and heart. Seeking flannel shirted SWM, 40-55, N/S, N/D and best friend, who likes boating, camping and fishing. ☎2877 (exp 12/21)

MARRIAGE-MINDED
SWF, mother of two, long brown/brown, seeks marriage-minded male, 29-37, who enjoys hockey, football and working out, for friendship, possible relationship. ☎2793(exp 12/14)

DOWN-TO-EARTH
Attractive, fit SWF, 5'6", seeks fit, fun, secure, intelligent SM, 45-55, for friendship, possible relationship. ☎2792(exp12/14)

HONEST, FUN-LOVING,
Tall, attractive, secure, committed, easygoing SF, 37, brown/brown, enjoys laughing and smiling. Searching for a rugged SM, with similar qualities. ☎2791(exp12/14)

OUTDOORS AND ANIMALS
DWF, 39, 5'3", 160lbs, brunette, N/D, two teens, enjoys dogs and outdoors. Seeking open, affectionate, honest SWM, 35-45, H/W proportionate. Kids, 12+, ok. ☎2788(exp12/14)

IT TAKES TWO
Down-to-earth SWF, 44, 5'3", medium build, brown/brown, seeks honest, communicative SM, 40-49, 5'10"+, 175lbs+, who likes kids, playing cards and bowling. ☎2787(exp12/14)

WOMAN OF SUBSTANCE
One of a kind, extremely hard to find in today's world. Affectionate, romantic, passionate, loving, giving, feminine, all-woman, trim, active, romantic, creative, intelligent DWF, 44, 5'3". ☎2786(exp12/14)

NO GAMES PLEASE
Down-to-earth SBF, 28, seeks SM, 29-30, race unimportant, for movies, long, cold, quiet nights, kids and conversation. Must know your way around a kitchen. ☎2785(exp12/14)

SEEKING SINCERE GENTLEMAN
Romantic SWF, 47, brown/brown, 5'7", 120lbs, health-conscious, N/S, great personality, sense of humor, varied interests, selectively seeks professional, sincere gentleman, for friendship, laughter and adventure, leading to more. ☎2783(exp12/14)

WARM AND FRIENDLY
Attractive DWF, 40+, seeks honest, romantic gentleman, 40-50, who is looking for someone special to share the holidays and possibly the future with. ☎2782(exp12/14)

OLD-FASHIONED ROMANCE
SWPF and hopeless romantic, mid-30s, 5'7", trim, N/S, seeks sincere, well-educated white knight, 35+, for romance leading to happily ever after. ☎2781(exp12/14)

NO RUSH LIMBAUGH TYPES
Funny, petite, attractive SWF, youthful, weird, smart, honest, affectionate, seeks similar SWM, without major hangups, to communicate with, for starters. Non-judgmental, sensitive romantics already at first base! ☎2777(exp 12/14)

CLUELESS
SWF, 5'2", medium build, dark hair, deep-set eyes, seeks Native American-Indian male, 26-34, for possible relationship. ☎2776(exp 12/14)

WANTED: "THE SINGLE GUY"
SWF, 30, 5'9", East Side professional by day, West Side casual by night, enjoys blues to Nuge, sports, movies. Seeking guy who's serious but fun, to be more than "Friends". ☎2772 (exp12/14)

GENUINE, WARM-HEARTED
BF, 54, 5'4", college student, old-fashioned values, seeks attractive PM, 55-65, same qualities, for one-on-one relationship. Any race. ☎2771 (exp12/14)

EXTREMELY SELECTIVE SWF
Attractive, extremely fit SF, 44, 5'6", 120lbs, seeks monogamous relationship with successful, educated, SWM, 40-49, who possesses extraordinary qualities: honesty, passion, sensitivity, intelligence, self confidence and likes sports. ☎2768(exp12/14)

RELOCATED
East Coast lady interested in meeting SM, 35-45, N/S, who is adventurous, educated and somewhat unconventional. Surprise me! I'm slightly eccentric; a renaissance lady, with Yeltsin's guts. Entrepreneurs welcome. ☎2767(exp12/14)

INTERESTING & INTERESTED
Slim, attractive, professional female, 60ish, who is sincere, friendly, outgoing, would enjoy meeting educated, intelligent gentleman, 62-72, for companionship or more. No couch potatoes, please. ☎2761(exp 12/14)

FRIENDS FIRST
Recently DWF, 40, 5'7", 150lbs, N/S, mother of two, seeks SM, 35-45, who's not a couch potato, loves to dance, bowl and entertain. ☎2760 (exp12/14)

DANCE PARTNER WANTED
Sweet, slim, beautiful blonde seeks counterpart in a handsome, in shape, refined gentleman, who is likewise 48ish, degreed, enjoys country clubs, world travel and the finer things in life. Golf a plus. ☎2759(exp12/14)

JEWISH GIRL
JF, 20s, 5'4", said to be beautiful inside and out. Seeking older JM, 35-48, 5'9"+. Let's enjoy life together. ☎2769(exp12/14)

CONFIDENCE IS SEXY
SWF, 33, 5'8", 130lbs, red/blue, fur bearing dependents only. If you are younger than my father, smarter than the average bear and you don't still live at home, please call. ☎ 2756 (exp12/14)

GORGEOUS MODEL-TYPE FEMME
Slim, sophisticated BF, 30, with quality tastes, desires monogamous relationship with attractive gentleman, financially secure, over 5'9", 32-48, physician, attorney, engineer, executive, business owner, or degreed professional only. ☎2755(exp12/14)

HEAT UP MY WINTER
DWF, 5'3", 105lbs, brown/green, attractive, fun-loving, caring, intelligent, independent. Seeking attractive SWM, 5'10+', 30-45, who's honest, energetic, caring, with a great sense of humor, and who wants to share fun and friendship. ☎ 2736 (exp12/7)

KILLER SMILE
SWPF, 22, 5'2", romantic, attractive, intelligent, funny, enjoys dancing, movies, laughter, hanging out. Seeking funny, romantic SWPM, 22-30, for fun and spontaneous times. Friendship first, can lead to more. ☎2731(exp12/7)

COMPUTERS ARE GREAT
SWF, petite, attractive, loving, 41, enjoys computers, laughter, conversation, dancing and new adventures. Seeking older, stable, happy gentleman to share good times with. ☎2730(exp12/7)

PRETTY LADY
DWF, 5'6", 135lbs, blonde/blue, smoker, bright, warm, personable, seeks outgoing, financially secure, warm male, for companionship. ☎ 2728(exp12/7)

ONE-ON-ONE
Marriage-minded SWF, 41, 5'7", brown/hazel, N/S, childless, seeks an honest, romantic, humorous S/DWM, 38-50, 5'7"+, who loves children. N/S, social drinker ok. Serious replies only. ☎2722(exp12/7)

PICTURE THIS
Over get-acquainted cocktails somewhere romantic, you're pleasantly surprised to find me attractive, intelligent, slender, tall, classy, 49. I'm equally impressed that you're tall, intelligent, well-dressed, well-spoken, 50-65, marriage-minded. ☎2718(exp 12/7)

DYNAMIC & DOWN-TO-EARTH
Physically active and trim, 5'7", professional woman, enjoys tennis, movies, travel and dancing. Seeking professional man, 50-60, who is solid, fit, with sense of humor and variety of interests. ☎2714(exp12/7)

IN SEARCH OF...
Unattached, N/S, WM companion, 50-55, average height/weight, to share quality time with adventurous, classy, outgoing, affectionate, intelligent, romantic, easy-to-get along with, strawberry blond DWF, 5'2", for LTR. ☎2711(exp12/7)

READY?
DWF, independent, H/W proportionate, emotionally secure, respectful and trustworthy. Enjoys sports, movies, the arts and the outdoors. Seeking intellectual, conservative S/DWM, 49-58, with similar interests. ☎2710(exp12/7)

DREAMS RE ALLY DO COME TRUE
...this holiday season. Affectionate DWCF, 5'5", blonde/green, size 8, multi-degreed professional, 45, who's spiritual, loving with great values. Seeking Mr. Integrity to participate in the happiest, most committed relationship of our lives. ☎2709 (exp12/7)

SEEKING CARING FRIEND
SBF, 37, professional lady, N/S, social drinker, height/weight proportionate, enjoys movies, dining out, sports, quiet evenings, etc. Seeking SBPM, 38-43, honest and sincere replies only. ☎2705(exp12/7)

PRETTY LADY
German-born DWF, blonde/green, young 50, with a lust for life, water, nature, travel and people, seeks passionate, sincere, preferably tall gentleman, for fun and honest relationship. ☎2704(exp12/7)

WEEKEND GETAWAYS
SWF, 26, 5'8", brown/brown, fit and curvy, seeks SWM, 22-35, at least 5'9", successful, attractive, sense of humor, affectionate, likes to travel, dine out, red wing. No head games! ☎2703(exp12/7)

UMBRAGEOUS BRITISH IMPORT
I seek you here, I seek you there, I seek you everywhere, my elusive companion. Attractive, independent, unencumbered night owl, 60s, 5'8", 120lbs, has disability (no invalid), enjoys cultural events. North/West Oakland. ☎2702(exp12/7)*

HONEST/DOWN-TO-EARTH
SBF, very respectable, would like to spend time with black male, who is between 25 and 50. Must have ambition/doing something with his life, be down-to-earth, no games. Sincere only need apply. ☎2699(exp12/7)

SINGLE LADY
SWF, 32, wants decent, honest guy who will treat me special. Must be never married, N/S, no dependents. Let's build a life together. ☎ 2689 (exp11/30)

CLASSY LASSIE
Attractive DWF, slim, 5'3", young 54, blonde/blue, enjoys travel, theater, dancing, fun. Seeking honest, considerate, romantic, financially secure professional/executive gentleman with sense of humor. ☎ 2688 (exp11/30)

HONEST AND SINCERE
Unappreciated SBF, 24, 2 children, seeking marriage-minded, honest, loving man. Race unimportant. ☎ 2697(exp12/7)

SEEKING LONG- LASTING LOVE
Hi love, I know you're out there. We just need help meeting. I'm an attractive, passionate SWF, 26, 5'5", 115lbs, eyes green, hair blonde/auburn. Wide range of interests. N/S a must. ☎2696(exp12/7)

ADVENTUROUS
SWF, 26, tall, educated, beautiful brunette, blue eyes, seeks SWM, 26-36 who is mature, sincere, confident, ambitious, looking for friendship and serious relationship. ☎2695(exp12/7)

SPIRITED
Slim, attractive, SWF, 35, who possesses integrity, warmth, a good sense of humor, seeks happy, healthy, honest, intelligent, successful, SWM, who enjoys serious conversation, as well as lightness and laughter. ☎2686(exp11/30)

SEEKING SPECIAL MAN
Adorable, petite, blonde entrepreneur, 51, seeks business/professional man who wants LTR leading to marriage. You enjoy theater, fine dining, travel, home cooking. I'll bring peace and excitement to your life. ☎2684(exp 11/30)

FIRST TIME AD!
Classy, sassy, blond, European DWF seeks young at heart, secure, cosmopolitan, SWPM, 48-55, with a good sense of humor, for fun and LTR. ☎2678(exp11/30)

HELLO IT'S ME!
DWF, 5'4", 28, mother of one, independent, steadily employed, enjoys country music, outdoors, travel and just having fun. Seeking SWM, 28-35, who enjoys going out, staying home and travel. No games. ☎ 2671(exp11/30)

THE UNIVERSE IS MY OYSTER
Vital, attractive, useful, petite female enjoys health, dining, art, blues, lectures, laughter, moon light. Seeking environmentally aware, non-racist/sexist, gentle, playful, vegetarian W/BM humanitarian, principled, liberal N/S, 35-55. ☎2665(exp11/30)

FOR COMPANIONSHIP
41 year-old, fine, intelligent lady, physically fit, pretty, brown/brown, educated, professionally employed, seeks same qualities in a man. ☎2660(exp11/30)

CAUTION MAYBE ADDICTIVE
Let me get to know you. Need a hug, affection, someone to listen? Likes bowling, pool, outdoors, movies, travel? me to! Call this 47, SWF, for the better times of your life. ☎ 2658(exp11/30)

AMERICAN BY CHOICE
Classy senior, 5'3", 135lbs, brown/hazel, N/S, social drinker, seeks friendship with a nice gentleman for movies, plays, music, travel, dancing, dining in/out. Please leave message and phone number. ☎2657(exp11/30)

CONSIDERATE GENTLEMAN
DWM, 55, N/S, N/D, N/Drugs, employed, seeks SWF, 40-55, children welcome. I'm thoughtful, considerate and affectionate. Enjoys family outings, long walks, country music, garage sales, movies. ☎2680 (exp 12/21)

(+)

BEST FRIENDS
That's my idea of the perfect partner. A buddy. A pal. Someone to tell all my secrets to. Just you and me against the world. **0123.**

Ad someone special to your life.

Singles bars. Blind dates. Chance encounters. There's just no equal to the personals. For starters, placing an ad won't cost you a dime. Recording your voice greeting. Retrieving your messages. It's all free. And when you factor in all the new features, you'll see that those other ways just don't add up to the personals.

PERSONAL SCENE

© 1995 The TPI Group

(+) (+)

Now you can access Personal Scene ads from your computer via the Internet at http://oeonline.com.

MEN SEEKING WOMEN

CLOSE TO RETIREMENT
WM, 54, 5'9", 180lbs, N/S, N/D, enjoys movies, walks, outdoors, trips up north. Seeking SF, around 50, with same likes. ☎2911(exp12/21)

SHY, QUIET GUY
SWM, 58, 6', 195lbs, seeks SF, 50+, who enjoys drives, walking, movies, bowling, fun in general. For friendship and possible relationship. ☎ 2904 (exp12/21)

DOWN-TO-EARTH MAN
SBM, mid-30s, seeks BF, 30-45, for meaningful, long-term relationship. Slender, financially independent, attractive, homebody only. Enjoys movies, sports, watching tv. Possible LTR. ☎2902(exp12/21)

I'M THROUGH PRACTICING
Time for the real thing. If you're attractive, slim, 38-46, 5'4"+, call me. I'm a 6'1", professional, outdoorsman. Call, I'll tell you more. Let's have a cocktail! ☎2890(exp12/21)

SEEKING SPIRITUAL MATE
SJM, 41, 5'11", 165lbs, successful, athletic, intellectual, handsome. I'm looking for someone special to share mutual trust, romantic tranquility and plenty of good clean adventure. Here's looking at you kid. ☎ 2884 (exp12/21)

NO GAMES
Tall country lady, 30-40, sought by established SM, 40's, 6'7", for relationship. ☎2886(exp12/21)

CLASSY
Attractive SBM, 43, 5'7", 170lbs, college educated, seeks attractive WF, for friendship, possible relationship. ☎2887(exp12/21)

HONEST
Honest, kind, caring SWM, 25, seeks easygoing, laid-back SWF, under 30, for possible relationship. ☎2888 (exp12/21)

VERY ATTRACTIVE SWM
26, brown blue, 5'11", 175lbs, professionally employed, college educated, enjoys boating and sports. Seeking attractive SWF, 18-30, for friendship first. ☎2882(exp12/21)

DOWN-TO-EARTH
DWM, athletic, young-looking 36, 6'1", 175lbs, fit, attractive, blue eyes, nice smile, seeks attractive, spontaneous, down-to-earth S/DF, good personality. Age/race open. Honesty very important. ☎2681(exp12/21)

ATTRACTIVE, NEVER MARRIED
Catholic, degreed, non-smoker, humorous, honest WM, 42, blond/blue, 5'10", 170lbs, enjoys class, style, firesides. Seeking similar SF. Please call. ☎2878(exp12/21)

SHARE A WARM FIREPLACE
with this handsome, educated, professionally employed, DWM, 45, 5'11", 185lbs, enjoys comedy clubs, Red Wings, antiques, and more. Seeking S/DWF, 36-47, H/W proportionate, N/S, with similar interests. No games! ☎2837 (exp12/14)

MODEL PERSON
Charming, witty, SBM, 31, 5'7", black/brown, muscular, athletic, college educated, professionally employed, emotionally/financially stable, adventurous, creative, enjoys traveling, music, photography, conversation. Seeking down-to-earth, physically fit SWF, 18-35, for companionship. ☎2794(exp12/14)

PART-TIME GROWN-UP
Fit, young-looking, Italian DWM, 44, 5'6", 150lbs, easy to talk to, enjoys comedy, outdoors, movies and music. Seeking attractive, caring, slim lady. ☎2790(exp12/14)

TRYING AGAIN
SWM, seeks energetic SWF, 20-24, 5'2"-5'7", 110-130lbs, blonde preferred, long hair, who won't run my life. ☎2789(exp12/14)

SINCERE WIDOWER
SWM, 62, 6'2", 250lbs, college graduate, world traveler, enjoys antiques, Greenfield Village, bridge and movies, have antique car. Looking for a SWF to share my life. Please call. ☎2784(exp12/14)

STARTING OVER
Decent, recent DWM, 46, seeks SWF with pride in her appearance, for whatever works. No drugs, alcohol. ☎2908(exp12/21)

REAL MAN
Nice, educated man, 40, free-minded liberal, looking to meet a nice, beautiful woman to share life with. Possible long-term relationship. ☎ 2780(exp12/14)

METAPHYSICAL MAN
Long-haired, blue-eyed student of the universe, almost 40, 5'8", 140lbs, spiritual, not religious, humorous, sensitive, into nature, living close to the earth, Native American beliefs and values. Seeking SWF with similar interests. ☎2779(exp12/14)

DAPPER GENTLEMAN
Nice-looking, sharp, well-groomed BM, 32, looking for a mature, classy BF, 40-50, who enjoys jazz, 92.3, dining, lunch, dates, concerts. ☎2775(exp12/14)

RENAISSANCE ROMANTIC
Eclectic, energetic, adventurous, accomplished SWPM, 6', seeks trim, athletic, intelligent, fun SWF, 28-38, family/goal-oriented. I'm not a couch mouse. ☎2774(exp12/14)

SEEKING ATTRACTIVE LADY
SWM, 5'11", 200lbs, strawberry blond, many interests, seeks lady, 39-48, who likes to be active and who enjoys life. No games. ☎2770(exp12/14)

READ THIS FIRST
Down-to-earth, attractive DWM, 40, 5'11", hopeless romantic, wanting to share special moments with S/DWF. Are you 30-40, like to laugh, happy, active, fit, honest? Call me. ☎2773 (exp12/14)

TRY THIS SPECIAL GUY
Professional, educated businessman, DWM, 50, seeks sincere woman with sense of humor, for movies, dining, dancing, plays, travel and all Fall activities. Seeking special friend to share fun times and possibly more. ☎2778(exp12/14)

BLONDE/BLUE PROFESSIONAL
SWM, 27, 5'10", 165lbs, blond curls, blue eyes, attractive professional, seeks attractive SF, 18-30, who enjoys all types of fun for romance and possible LTR. Smoker/ drinker/ children ok. ☎2768(exp12/14)

PETITE LADY WANTED
SWPM, 45, N/S, successful, intelligent, considerate, caring, seeks attractive, open-minded SF, 25-35, to share fine dining and other fun times together. ☎2765(exp12/14)

MR. RIGHT
DBM, early 50s, 6'3", 220lbs, employed, looking for a WF, 40-47, redhead, for friendship. ☎2763(exp 12/14)

PROFESSIONAL
SWPM, 45, 5'11", solid build, enjoys cinema, politics, creative arts, would enjoy conversing with an intelligent WF, age unimportant. ☎2762(exp 12/14)

PREPPY TYPE
Attractive, athletic, cultured male, 45, with sense of humor, very successful, seeks female with exceptional beauty and brains, 30-45, who loves travel, sports and beaches. ☎2758 (exp 12/14)

THEY BROKE THE MOLD
Hard-working, honest DWM, 45, smoker, light drinker, loves the outdoors, downhill skiing, riding bicycles, movies, rock-n-roll/some C&W music. Looking for that special soul mate. Please respond. ☎ 2757(exp12/14)

SINGLE AGAIN
SWM, 32, 5'7", brown/blue, small frame/large heart, enjoys outdoors, archery, family functions, seeks SF, 25-35, 5'6" and under, slender/ medium build who's honest, sincere, for friendship, possible LTR. Please call. ☎2738(exp12/7)

ATTRACTIVE
WM, 50s, 5'8", 150lbs, nice build, romantic, compassionate, enjoys dining out, movies, dancing, swimming and music. Seeking nice-looking, slender, down-to-earth WF, for one-on-one, meaningful relationship. ☎2735(exp12/7)

KIND & SINCERE
SWM, 34, values honesty, kindness and sincerity. Enjoys music, animals, movies, some spectator sports, comedy and nature. Interested in meeting SWF, 25-35, with similar values and interests. ☎2737(exp 12/7)

WARM-HEARTED
Good-looking, shy, degreed SWM, 5'10", 165lbs, never married, 40, trim and fit, sincere, romantic, outgoing, spontaneous, seeks SWF, slim, for serious and fun relationship. ☎ 2733(exp12/7)

GQ QUALITY
SWM, 31, 6'2", physically fit, handsome, brown/brown, professionally employed, seeks SWF who likes rollerblading, walks, biking, fine dining, concerts, 25-38, for friendship/relationship. ☎2732(exp 12/7)

CAN YOU BE COMPATIBLE?
DWM, retired early to pursue engineering position, 6'4", 210lbs, salt-n-pepper/brown, spiritually inclined, analytical, seeks female, 36-46, medium build, blonde/blue, no dependents, for indoor and outdoor activities. ☎2729(exp12/7)

TALL, DARK & HANDSOME
SWM, 43, sensitive, caring, intelligent, affectionate, likes to laugh. You'll be appreciated, listened to, humored, romanced, cuddled, loved, treated special, with right chemistry. ☎ 2727(exp12/7)

LET'S JUST DO IT
Thy name shall reach to heavens highest star and mingle with my souls devotion. SWM, 6', 187lbs, articulate, attractive, sincere, professional, seeks SF, intelligent, slim, romantic and affectionate, for LTR. ☎2726(exp 12/7)

SPIRITUALLY HONEST
SWM, 36, 6', 190lbs, brown/brown, athletic build, enjoys outdoors, camping, hiking, being in the woods, sports, cultural events, movies, theater, concerts, plays. Seeking attractive woman, 27-37, health-conscious, for committed relationship. ☎2725(exp12/7)

TALL, DARK AND HANDSOME
DAM, 5'11", 40, 175lbs, distinguished and fun-loving, likes working out, own home and business. Seeking slim, well-dressed, well-groomed WF, 25-40, with great attitude. ☎2724 (exp 12/7)

BORED FROM HAWAII
Handsome DWM, blue-eyed, 220lbs, 6', 50s, seeks professional, slim, attractive, younger female, who wants to have fun and travel. Enjoys Ray Charles, Dave Brubeck, Fats Domino, jazz, big band sounds. ☎2723(exp 12/7)

SINGLE MAN
Fun-loving SBM, mid-20s, 5'1", 105lbs, N/S, N/D, interested in single lady, under 30, N/S, N/D, close in height/weight. Friendship first. ☎ 2721(exp12/7)

NATIVE AMERICAN MALE
Honest, hard-working SM, 48, 6', 220lbs, a little shy, new to area, into mechanics and reading. Seeking honest, attractive and slim SF, N/D, 35-45, for friendship and who knows? Smokers ok. ☎2720(exp12/7)

PROFESSIONAL MAN
Seeks woman, any age, willing to commit and share life. Handsome, active and in-shape ex-Mr. Mom, SWM, late 40s, quality background. Please be sincere. Will not disappoint. ☎2719(exp12/7

FRIEND, COMPANION & MORE
SWM, 34, 6'1", 185lbs, blond/blue, very attractive, clean-cut, athletic build, professional, caring, honest, easygoing, compassionate, with great sense of humor, enjoys sports, movies, dining and the outdoors. ☎2716(exp12/7)

NATURE LOVER
Single black physician, 31, 5'8", 160lbs, good-looking, intellectual, enjoys good conversations and movies, seeks lady, race open, to enjoy the great outdoors. ☎ 2715(exp12/7)

TIM ALLEN NOT HUGH GRANT
Seeking Jill type. DWM, 42, 5'6", 170lbs, black/brown, full beard, construction worker, demonstrative, keeps home neat, excellent cook, enjoys paintball, travel, dining. Seeking H/W proportionate woman, no games, for LTR, possible marriage. ☎2713(exp12/7)

SWEETHEART OF A GUY
Business owner, good-looking, 33, trim, sandy/blue, 5'11", enjoys cabins, lakes, workouts, backroads with the motorcycle, being at home, working in the garden. Seeking good-looking, sweet, trim, old-fashioned girl for genuine, no-pressure relationship. ☎2712(exp12/7)

DOUBLE SCORPIO
WM, 47, 5'8", 145lbs, very good-looking, great sense of humor, honest, clean, uninhibited, sexy, passionate, into health and fitness, college educated, French Mohawk heritage. Seeking woman with equal passion, race open. ☎2708(exp12/7)

ONLY YOU!
In school (medical field), employed, SWM, 40, variety of interests, ready to settle, wants best friend, lover, family, and monogamous relationship with H/W proportionate SF, 22-35, kids ok. ☎2707(exp12/7)

MERRY CHRISTMAS
Attractive package, early 50s, blonde/blue, trim businessman, would like to be found under the tree of a slender WF, 40-50, sincere, no games. West suburbs. ☎2706(exp 12/7)

SINCERELY YOURS
Easygoing, sensitive DWM, 39, 5'10", 170lbs, clean-cut, N/S, social drinker enjoys music, dancing, camping, volley-ball. Seeking sincere, slim, attractive, easygoing S/DWF, 29-39, N/S, financially/emotionally secure with similar interests to develop friendship/possible LTR. ☎2701(exp 12/7)

ROMANTIC FRIENDSHIP
Missing the intimacy you desire? Confidant, shapely and enjoy ocean sunrises, fireplaces and hot tubs? Passionate, financially secure DWM, 40+, 5'9", 165lbs, smoker, in great shape, would like to talk to you. ☎ 2700(exp12/7)

TWO-STEP PARTNER
and best friend wanted by SWM, 49, 5'9", 185lbs, easygoing, humorous. Must be slender, 47 or younger, 5'2"-5'6", with good sense of rhythm. For two-step, East & West Coast swing, waltz, polka. ☎2694(exp11/30)

OUTDOORSMAN
DWM, 6'1", young 47, honest, enjoys hunting, fishing. Seeking slim/medium build S/DBF, to 47, child-free, who enjoys this and more. Honesty a must. ☎2693(exp11/30)

JEWISH LADY WANTED
Youthful, unconventional, English SJM, 35, down-to-earth, attractive, liberal, sensitive, adventurous, good-humored, keen to explore/have fun. Enjoys jazz, travel, photography. Seeking natural, lively, worldly woman. ☎2692(exp11/30)

PLEASE READ
DWM, college-educated professional, seeks attractive lady to share unique experiences. ☎2691(exp11/30)

WHAT A CATCH
A great SWJM, 27, 5'10", 165lbs, blonde/blue, lawyer, seeks caring, nurturing, physically fit, warm woman, 18-30. Call me. ☎2690(exp11/30)

SLEEPLESS IN WESTLAND
Professional SWM, 27, 5'6", 140lbs, brown/brown, glasses, entrepreneur, studying law, no dependents. Seeking professional SF who wants LTR, 24-35, in the field of law, or business oriented. No games. ☎2698(exp12/7)

BORED?
Has the passion left your relationship? WM 5'10, 170lbs, cute, clean, N/S, affectionate, articulate, would like to meet similar female. ☎2687(exp 11/30)

TRICK OR TREAT?
Dude, 33, 5'8", brown/blue, nice, slim, seeks similar, slim, Halloween counterpart for adventures in the weeds. My motto: fun and hi-jinks. It's getting cold. ☎2682(exp11/30)

FALLS LAST CHANCE!
Blue-eyed spirit 34, 5'7", 150, would like to engage in seasonal festivities consistent with times today. Seeking lonesome physically fit female who would be interested, lets give it a try, smoker ok. ☎2683(exp11/30)

JUST FOR YOU
Distinguished-looking DWM, 53, N/S, 5'11", 196lbs, trim, young features, financially/emotionally secure, relationship based on honesty, communication, sharing, fun guy. Seeking attractive, SWF, slender to medium, with similar attributes. ☎ 2680(exp11/30)

WARM FIREPLACE EVENINGS
Good-looking SWM, late 50s, 6', 220lbs, in good health, enjoys sports, travel, boating, dining in/out, fireplaces. Seeking slim, nice looking lady, 45-55, with similar interests. Please, no game players. ☎2677 (exp11/30)

TAKE A CHANCE
Affectionate secure SWM, 52, likes sports, dining out and travel. Seeking SWF, 42-50, N/S, social drinker, for companionship. ☎2676(exp11/30)

FRIEND PARTNER LOVER WANTED
Healthy, open-minded, honest, romantic, humorous SWM, 34, 5'9", 175lbs, brown/brown, Italian and Greek descent, works out. Seeking slender, pretty lady for loving relationship. ☎2674(exp11/30)

ALL THE RIGHT INGREDIENTS
I have everything but you. SM, 5'10", 175lbs, physically fit, 46, medium-brown/blue, great smile. Seeking that special lady, 35-44, petite, athletic, honest, open-minded, good family values, N/S, light-drinker ok, for monogamous relationship. ☎2681 (exp11/30)

FEEL GOOD AGAIN
SWM, late 40s, with house, cottage, good heart, lots of affection, seeks thin/super thin, affectionate SWF, for great fun, any age. Kids ok. ☎ 2670 (exp11/30)

HONEST, FUN-LOVING
WM, 44, 6'1", financially secure bachelor, seeks SF, 25-45, who enjoys going up North, sports, romantic outings and hot tubs. ☎ 2669(exp11/30)

TRULY A UNIQUE
Tall, "teddy bear" type SWM with a unique vocation and many varied interests. Seeking an attractive, honest lady for friendship and possible LTR. Let's make something special happen. ☎2668(exp11/30)

SINCERE
Professional, athletic male, 47, 5'10", enjoys fitness, nature, book stores, coffee houses and running. Seeking intelligent, fit, professional, special woman for relationship. ☎ 2667 (exp11/30)

UNATTACHED UNO
You are just like me: Very attractive, great body, intelligent, very successful, selective, good personality with varied interests, under 40 and affectionate. ☎2672(exp11/30)

TEDDY BEAR
48 year-old professional, 6' SM - homebody, smoker, social drinker, Wheel of Fortune/Jeopardy lover, football fan. Seeking attractive, intelligent woman, of same ilk, with sense of humor. ☎2673(exp11/30)

WHITE KNIGHT SEEKS PRINCESS
To make each other's dream come true. If you're romantic, under 35, can turn heads/minds, passionate about travel, boating, fine dining, then this is your knight. Call! ☎2661(exp11/30)

FEMALE COMPANION WANTED
Attractive SM, 5'10", N/S, age 48. Enjoys sports, dining out and the finer things in life. Seeking tall, fun-loving SF, 40-48, children are ok. ☎2662 (exp11/30)

MARRIAGE-MINDED
Accountant, caring, interesting, attractive, nice, tan complexion, long black hair, 6', slim, under 40, seeks slim SWF, under 32. ☎2666 (exp11/30)

ARE YOU THE ONE?
Professional SWM, 37, 5'10", 185lbs, into country drives, rock concerts, playing guitars, seeks special lady, no kids, to enhance our lives. Not into singles bars or games; into family. ☎ 2659(exp11/30)

NATURE LOVER
Handsome SWM, 34, 5'11", 165lbs, loves outdoors, animals, travel, seeks attractive, slender, down-to-earth SF, for adventurous relationship. ☎ 2656(exp11/30)

COULD IT BE ME!
SWM, 40, 5'8", fit, professional, Catholic, no dependents. Interests include bicycling, long walks, variety of music, movies and more. Seeking trim, educated, emotionally available SF, for monogamous relationship. ☎ 2655(exp11/30)

SPORTS & INTERESTS

SOUTHGATE AREA
Very attractive SWM, 34, 6', slender, muscular, seeks attractive, nice SWF for dating/friendship, workout partner/weight training, powerhouse, beginning/advanced bodybuilding, aerobic, ice skating, sports. ☎2717 (exp12/7)

SERIOUS DANCE PARTNER-
SWM, 45, seeks SWF for ballroom dance partner. Serious fun but also serious dancing. Will train... ☎ 2664 (exp11/30)

SENIORS

**CHARMING SOUT

DATEBOOK

TUESDAY THURSDAY, NOV. 28, 30

■ **WORKSHOP**
Financial Creations, an estate and retirement planning firm, will have a personal financial management workshop from 6:30-9 p.m. at the Livonia Comfort Inn at I-96 and Middlebelt Road. The workshop is educationally based, focusing on a six-key approach to financial security and is free. To reserve a seat, call (313) 513-7370.

WEDNESDAY, NOV. 29

■ **SUPPLIER SEMINAR**
Schoolcraft College will present a special seminar for suppliers, QS-9000 Overview, from 8:30 a.m. to 12:30 p.m. in Schoolcraft's McDowell Center, Room 200. Presented by Schoolcraft's Business Development Center and NIST/ Michigan Manufacturing Technology Center (a division of Industrial Technology Institute), the seminar will give participants an understanding of the requirements of the QS-9000 sections and elements, assessment approaches, and implementation issues. The seminar fee of $50 includes continental breakfast. To reserve or receive more information, call D. Ortiz at 1-800-292-4484, ext. 4107.

THURSDAY, NOV. 30

■ **TAX LECTURES**
The Michigan Association of Certified Public Accountants sponsors its annual federal tax lectures at the Laurel Manor in Livonia. Registration begins at 8 a.m. with the program running from 8:30 a.m. to 4:30 p.m. The morning speaker, Steven C. Dilley, is a professor at Michigan State University and president of Federal Tax Workshops Inc. in East Lansing. Dilley will discuss elements of the individual income tax including recent cases and rulings, passive activity rules and special tax problems of home ownership. Arlene Kay, district director, Michigan District Internal Revenue Service, Detroit, will deliver with the luncheon presentation "The IRS in the Year 2000." Afternoon speaker Danny Santucci is the founding partner of Santucci, Potter and Leanders of Irvine, Calif. Santucci will present "Corporate Tax Developments." The cost of the conference, which qualifies for eight hours of CPE credit, is $125. For more information, call (810) 855-2288.

TUESDAY, DEC. 5

■ **OVERVIEW SEMINAR**
The Michigan Manufacturing Technology Center will offer a half day QS 9000 overview seminar for quality managers and supervisors that will explain the requirements of the QS 9000 standard, what QS 9000 means for suppliers and ways to implement it. Discussions will include the QS 9000 sections and elements, assessment approaches and implementation issues. The seminar will be from 8 a.m. to noon at the Industrial Technology Institute, 2901 Hubbard Road, Ann Arbor. The registration fee is $95 and includes all course materials. Seminar presenter will be Jerry Rogers of the Michigan Manufacturing Technology Center. Rogers has more than 30 years experience in engineering, quality assurance and manufacturing. He is a certified QS 9000 instructor and has conducted training classes in the United States and Europe. For more information, call (800) 292-4484, ext. 4107.

WEDNESDAY, DEC. 6

■ **QS 9000 SEMINAR**
The Michigan Manufacturing Technology Center will present a one-day seminar titled "QS 9000 Documentation and Implementation," from 8 a.m. to 5 p.m. at the Industrial Technology Institute, 2901 Hubbard Road, Ann Arbor. The seminar will provide an introduction to the necessary steps for writing policies and procedures required for a quality management system to become QS 9000 certified.The registration fee is $195 and includes course materials and lunch. Seminar presenter will be Jim Rice of the Michigan Manufacturing Technology Center. Rice has more than 25 years of experience developing quality systems, presenting ISO and OS 9000 seminars, performing quality audits and helping small and medium-sized manufacturers implement quality plans. He is a certified quality systems auditor. For more information call (800) 292-4484, ext. 4107.

THURSDAY, DEC. 7

■ **AUDITOR COURSE**
The Michigan Manufacturing Technology Center will offer a one-day course titled "QS 9000 Internal Auditor." The seminar will be from 8 a.m. to 5 p.m. at the Industrial Technology Institute, 2901 Hubbard Road, Ann Arbor. The registration fee is $195 and includes all course materials and lunch. The course will provide participants with the information, skills and hands-on practice needed to conduct internal audits of their quality systems. Participants will also be given the information necessary to establish an internal audit program within their company. Seminar presenter will be Jim Rice of the Michigan Manufacturing Technology Center. For more information call (800) 292-4484, ext. 4107.

■ **GROUP PRESENTATION**
The Factory Computer User Group will hold its monthly meeting from 7-9 p.m. at the Industrial Technology Institute, 2901 Hubbard Road, Ann Arbor. All manufacturing engineers and managers are invited to attend. The topic for the meeting is "Windows '95 and Industrial PCs". Discussion will focus on the advantages and disadvantages of using Microsoft's latest operating system in factory-related computers. To register for the meeting, or for more information on the Factory Computer User Group call (313) 769-4265, fax (313) 769-4064 or send E-mail to factcomp@lti.org. The fee is $10 to attend.

FRIDAY, DEC. 8

■ **JAZZY LUNCHEON**
Some of Detroit's local jazz legends will perform at the Women's Economic Club luncheon at noon at the Westin Hotel, Columbus Ballroom, Renaissance Center. Ed Love, disc jockey at WDET, will host the festivities as Bess Bonnier and Jack Brockensha, Kate Brennan and Harvey Reed, accompanied by bassist Paul Keller, take the stage.The cost is $20 for members; $25 for guests. Tables of 10 are available. For information call (313) 963-5088.

THURSDAY, DEC. 14

■ **PLANNING SEMINAR**
The Michigan Manufacturing Technology Center will offer a one-day workshop to help manufacturers understand how MRP II can assist in fulfilling ISO/QS 9000 requirements and be used for preventive maintenance. The course is designed by plant managers and materials management managers. The workshop will be from 8:30 a.m. to 4:30 p.m. at the Industrial Technology Institute, 2901 Hubbard Road, Ann Arbor. The registration fee is $125 and includes all course materials and lunch. For more information call (800) 292-4484. ext. 4107.

PUBLIC AUCTION
U.S. CUSTOMS SEIZED INVENTORY
INVENTORY OBTAINED FROM UNITED STATES CUSTOMS AUCTION PLUS OTHER MERCHANDISE WHICH CONSTITUTES THE MAJORITY OF GOODS OFFERED AT THIS AUCTION.
JEWELRY • ORIENTAL RUGS • LAMPS
ANTIQUES • PAINTINGS • BRONZE
SCULPTURES • ORIENTAL FURNITURE
FINE ART • CRYSTAL • PORCELAIN
ONE DAY ONLY
FRIDAY, NOVEMBER 24 • 1:00 P.M.
PREVIEW ONE HOUR PRIOR
HOLIDAY INN LIVONIA WEST
17123 LAUREL PARK DR., LIVONIA
(I-275 AT 6 MILE)
JEWELERY: DIAMOND, EMERALD, RUBY, SAPPHIRE RINGS, TENNIS BRACELETS & NECKLACES FROM 1 - 10 CARATS. COLLECTION OF BRONZE SCULPTURES AFTER REMINGTON, MENE, MOREAU. ANTIQUE, ORIENTAL, CHERRY FURNITURE. CARVED JADE. ROSE CANTON, KUTANI, FAMILLE ROSE, SATSUMA PORCELAIN VASES, FISH BOWLS & GINGER JARS. FINE HANDMADE ORIENTAL RUGS IN SIZES 2X3 TO 9X12 FROM INDIA, CHINA, PAKISTAN, AFGANISTAN. TIFFANY-STYLE LAMPS, DRAGON FLY & FLORAL DESIGNS. CRYSTAL VASES, BOWLS, ETC. SELECTION OF ORNATE GILT FRAMED OIL PAINTINGS & MIRRORS.
Collectors, Investors, Dealers & Public Welcome
Midwest Auctioneers • For Information Call: (313) 384-0630
TERMS: CASH — VERIFIED CHECK — MASTERCARD — VISA • All Items Subject to Prior Sale

CREDIT CARDS • CREDIT CARDS • CREDIT CARDS
Here's your opportunity to
REFINANCE!

•Securing a low fixed rate
•Consolidating existing debt
•Lowering your monthly payment
•Extra cash out for any purpose
•We have a plan to fit your needs..
Regardless of your credit rating!
We provide a specialized service to those homeowners wishing to refinance
QUICK CASH ONE DAY APPROVAL
SUBJECT TO VERIFICATION OF EQUITY
•Free In-Home Consultation
WE CAN HELP!
MANOR MORTGAGE
1-800-979-3320
Proverbs 15:22 - Plans fail without good advice, but they succeed with the advice of many others
CREDIT CARDS • CREDIT CARDS • CREDIT CARDS

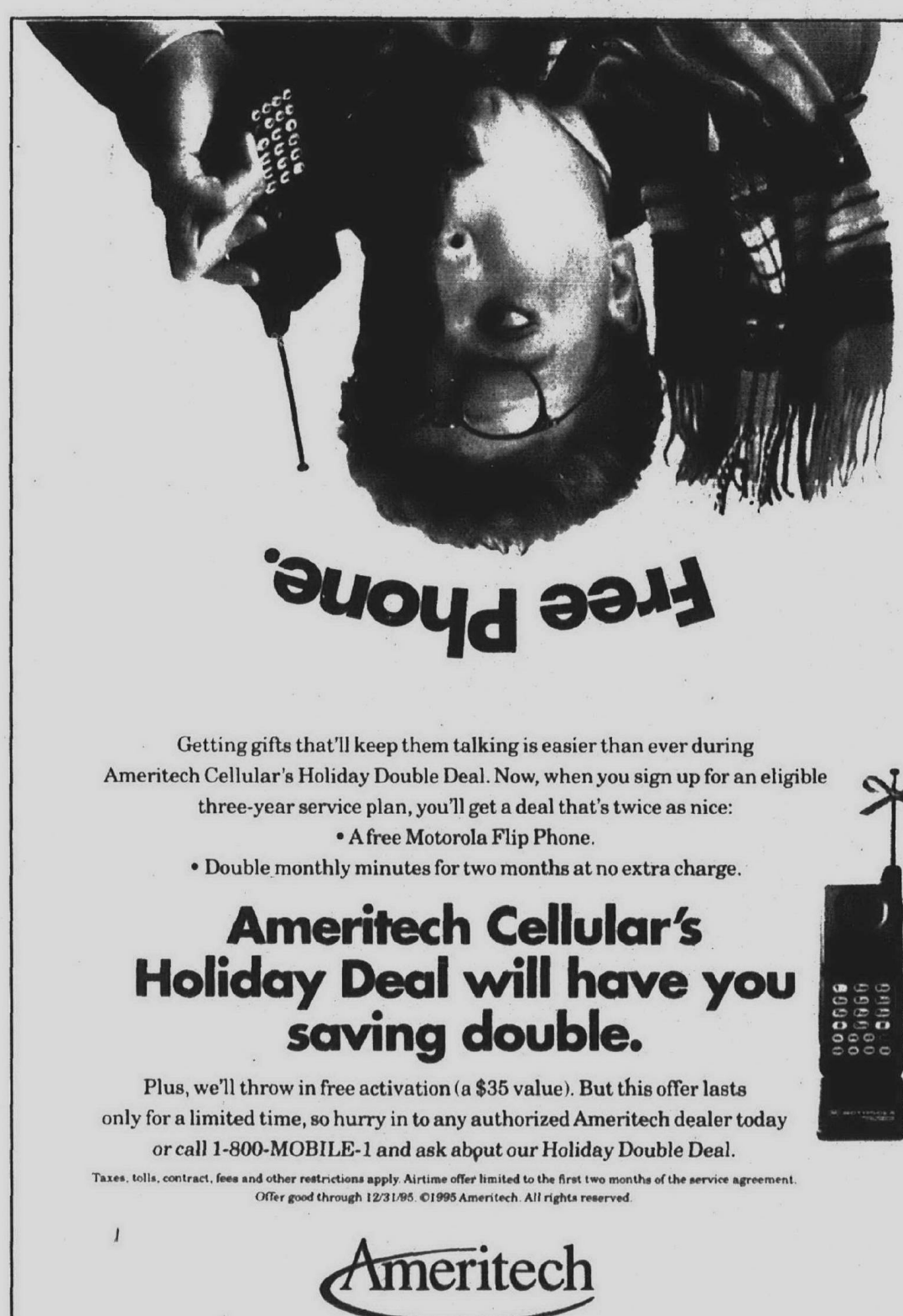

Getting gifts that'll keep them talking is easier than ever during Ameritech Cellular's Holiday Double Deal. Now, when you sign up for an eligible three-year service plan, you'll get a deal that's twice as nice:
• A free Motorola Flip Phone.
• Double monthly minutes for two months at no extra charge.
Ameritech Cellular's Holiday Deal will have you saving double.
Plus, we'll throw in free activation (a $35 value). But this offer lasts only for a limited time, so hurry in to any authorized Ameritech dealer today or call 1-800-MOBILE-1 and ask about our Holiday Double Deal.
Taxes, tolls, contract, fees and other restrictions apply. Airtime offer limited to the first two months of the service agreement. Offer good through 12/31/95. ©1995 Ameritech. All rights reserved.
Ameritech
YOUR LINK TO BETTER COMMUNICATION

Double Minutes.

AVAILABLE ONLY AT YOUR AMERITECH DEALERS
AMERITECH CELLULAR CENTERS
COMING SOON 600 N. Main St. Ann Arbor
Bloomfield Hills 2211 S. Telegraph Rd. (810) 336-1573
Brighton 8709 W. Grand River (810) 220-4935
Dearborn 2719 S. Telegraph Rd. (313) 277-4111
16001 Ford Rd. (313) 337-0434
Eastpointe 22371 Gratiot Ave. (810) 777-0007
Farmington Hills 29401 Orchard Lake Rd. (810) 489-8530
Flint G-4029 Miller Rd. (810) 733-6061
Harbortown 3334 E. Jefferson Ave. (313) 259-5007
Lakeside 13655 Hall Rd. (810) 566-5950
Lathrup Village 26820 Southfield Rd. (810) 557-6655
Plymouth 620 W. Ann Arbor Rd. (313) 451-0720
Troy 510 Fourteen Mile Rd. (810) 588-6780
Westland 35160 Central City Pkwy. (313) 427-5760
A. A. ALARM & COMMUNICATION 202 East Ann Ann Arbor (313) 665-5225
ABC WAREHOUSE The Closest Thing to Wholesale 16 Convenient Locations to Serve You
AIR AMERICA Serving the entire metro Detroit area (810) 981-3000
ALL-TIME AUDIO 7620 Dixie Highway Fairhaven (810) 725-6884
AMERICAN CELLULAR & PAGING 14711 W. Eight Mile Rd. Detroit (313) 861-3000
ANDERSON JEEP/EAGLE 1825 S. Telegraph Rd. Bloomfield Hills (810) 334-3600
AUTO ADD ON Plymouth (313) 453-1500 Southgate (313) 285-7150 Woodhaven (313) 676-7755
AUTO ALARM AUTHORITY Redford, Dearborn, Downriver, Warren, S.W. Detroit (313) 292-6290
AUTO AMERISTAR CELLULAR & GLASS CENTERS Lincoln Park, Taylor, Troy, Walled Lake, Warren 1-800-217-STAR
BEEPER EXPRESS 7 locations to serve you (313) 398-9191
CAR SOUND AND ALARMS 30045 John R. Madison Heights (810) 583-7775
CBS EXPRESS Dearborn (313) 561-1330
CELPHONE COMMUNICATIONS 218 Branch St. Almont (810) 798-8881
CHAMPION COMMUNICATIONS 35824 Van Dyke Sterling Heights (810) 268-1765
COMMUNICATION CONCEPTS Detroit/across from Detroit City Airport (313) 321-7755
COMMUNICATION EDGE 4625 S. Beech Daly Rd. Dearborn Heights (313) 291-1681
COMPUTER MEDIC 2457 S. State St. Ann Arbor (313) 662-1228
COMPUTER WAREHOUSE 797 E. Big Beaver Troy (810) 680-5533
CUSTOM VAN ENTERPRISES 20932 Harper Ave. Harper Woods (313) 886-8755
DISCOUNT VIDEO Lake Orion (810) 693-4543
EXPRESS PAGING SYSTEMS, INC. 9877 Telegraph Taylor (313) 295-4000
FINISHING TOUCHES MOTORING Birmingham/Tri-County Area (810) 645-2236
FIRST CLASS AUTO 4 locations to serve you (810) 666-8450
GENERAL CELLULAR SALES I-75 and Rochester Rd. Troy (810) 524-9232
GLOBAL CELLULAR & PAGING 13593 Greenfield Rd. Detroit (313) 272-3200
HAWTHORNE HOME ELECTRONICS AND APPLIANCE Visit Our Birmingham and Rochester Locations. Contact the Local Hawthorne for Details
HENDERSON GLASS CELLULAR & ELECTRONICS 30 Metro Area Locations to Serve You 1-800-507-7550
IMPERIAL PLUS CELLULAR & PAGING Warren (810) 759-4600
KELLY CELLULAR 13039 Michigan Avenue Dearborn (313) 582-1130
DON MASSEY CADILLAC 40475 Ann Arbor Rd. Plymouth (313) 453-7500
MESSAGE CENTER MOBILE COMMUNICATIONS Eastside, Troy, Mt. Clemens, Gibraltar N., St. Clair Shores 1-800-YOUR-CALL
METROCELL SECURITY Allen Park 5200 Allen Rd. (313) 388-6800
Auburn Hills 2560 N. Squirrel Rd. (810) 377-3333
Birmingham 280 W. Maple (810) 433-0375
Farmington Hills 31122 W. 8 Mile Rd. (810) 473-0331
Flint G-3070 Miller Rd. (810) 767-7900
Fort Gratiot 4350 24th Ave. (810) 385-6913
Mt. Clemens 36884 Harper (810) 790-5900
Sterling Heights 5963 E. 14 Mile Rd. (810) 939-4660
Utica 8409 Hall Rd. (810) 997-3993
Waterford 3351 Dixie Hwy. (810) 673-8827
METRO 25 1-800-METRO-25
MIDWEST AUTOTEL SERVICES 3160 Haggerty Rd. W. Bloomfield (810) 960-3737
MIDWEST ELECTRONICS Call for the location nearest you 1-800-272-9152
MOBILE COMMUNICATIONS SERVICES 34411 Industrial Rd. Livonia (313) 427-1980
PAGE COM 14448 Michigan Ave. Dearborn (313) 582-0040
PAGE MASTER II 16808 E. Warren Ave. Detroit (313) 592-4100
PAGE TEC, INC. 43200 Ford Rd. Canton (313) 455-5100
PAGE TEL 19777 West 12 Mile Rd. Southfield (810) 552-8899
PAGING PLUS 21700 Greenfield Rd. Oak Park (313) 968-7243
PAGING PLUS II 226 W. Michigan Ave. Ypsilanti (313) 485-6110
PALCO ELECTRONICS Southgate/Downriver (313) 283-1313
PREMIER CELLULAR 18768 Middlebelt Livonia (810) 442-7100
QUICK PAGE, INC. 909 W. Huron Waterford (810) 682-9333
RAPID PAGE, INC. 1071 E. 9 Mile Hazel Park (810) 542-3333
ROYAL RADIO SALES & SERVICE 612 North Main Street Royal Oak (810) 548-9711
SKYNET COMMUNICATIONS 2 locations: Clinton Township & New Baltimore 1-800 SKYNET 9
SOUND ADVANTAGE Rochester/North Oakland County (810) 656-1611
SOUND SECURITY, INC. 21251 Groesbeck Warren (810) 778-7900
STERLING HEIGHTS DODGE 40111 Van Dyke (810) 939-3900
TRM GROUP Auburn Hills (810) 377-0400
U.S. WIRELESS, INC. Clinton Twp./Tri-County Area (810) 263-5700
Call 1-800-MOBILE-1 for the authorized Ameritech dealer nearest you.

NOV 23

Plymouth District Library
223 S. Main Street
Plymouth, MI 48170-1687

THE Observer NEWSPAPERS

Arts & ENTERTAINMENT

WHAT TO DO, WHERE TO GO

KEELY WYGONIK, EDITOR • 313-953-2105 THURSDAY, NOVEMBER 23, 1995 • PAGE 1 SECTION B

THE WEEKEND

FRIDAY



The Village Players of Birmingham present "My Favorite Year." Call (810) 644-2075 for ticket information.

SATURDAY



The rivalry between two toys leads to comic complications in Walt Disney Pictures' new animated comedy-adventure "Toy Story."

SUNDAY



Detroit Symphony Orchestra features guest conductor/pianist Dennis Russell Davies at an All-Concerto Evening. Call (313) 833-3700, (810) 645-6666.



Hot tix: *A three-story tree sparkles with light in the indoor winter wonderland at Henry Ford Museum, Dearborn.*

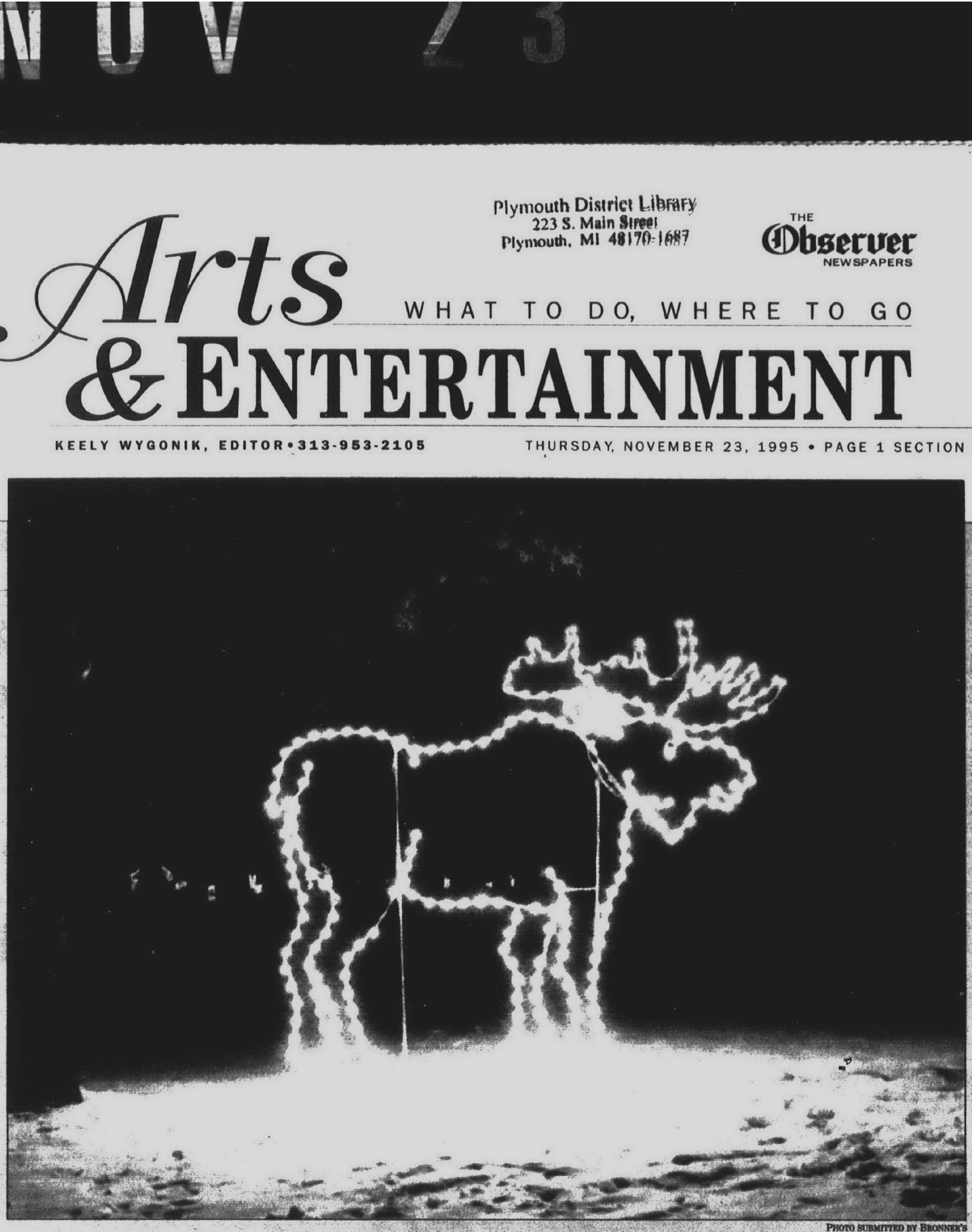

PHOTO SUBMITTED BY BRONNER'S

Wild lights: *This moose is one of more than 40 animal creations that spring to life in an explosion of 250,000 multi-colored lights at the Detroit Zoological Society's Wild Lights exhibit.*

LIGHT SHOWS keep holidays aglow

Metro Detroit is turned on to holiday light displays.

Holiday light shows make for an inexpensive family evening out and a way to brighten the season.

The 3-year-old LightFest is Wayne County's offering. It features 35 displays over a four-mile stretch of Hines Drive, between Merriman and the Warrendale picnic area in Dearborn Heights.

Lightfest, produced by the county parks division, includes about 500,000 lights. New this year are a Nativity scene, a Menorah scene and a Kwanzaa scene.

LightFest continues through Jan. 1 (closed on Christmas) 7-10 p.m. The cost is $5 per car, (including vans and recreational vehicles), $20 for limousines and small buses and $50 for full-size buses.

Traffic enters Hines Drive at Merriman in Westland, proceeds east, one way, and exits at Warren, just east of Telegraph. Refreshments, a gift shop and photos with Santa will be available at the Warrendale picnic area.

For more information, or to arrange a bus tour, call (313) 261-1990.

Here's a look at three other area holiday light shows:

• The Detroit Zoo's Wild Lights boasts more than 40 displays of over 250,000 lights along a half-mile walking path. The trail features an animated whale, a pair of elephants, a train full of animals, a stegosaurus and more. Trees and shrubs along the path are also decorated with lights.

Wild Lights continues from 5:30-8 p.m. through Saturday, Dec. 30, at the zoo. It is closed on Thanksgiving Day, all day Christmas Eve and Christmas Day.

Admission is $3 for adults and $1.50 for children. Parking is free. Admission for Detroit Zoological Society members is $2 for adults and $1 for children. Refreshments available.

The zoo is at Woodward and 10 Mile, near I-696, in Royal Oak.

• The display at Domino's Farms features more than 800,000 lights, a laser show and indoor exhibits of decorated Christmas trees and Nativity scenes.

The show is open 6-10 p.m. through Sunday, Dec. 31. There is a minimum donation of $5 per vehicle, with the proceeds going to charities around the state.

After driving through the display, visitors can enter Lobby B of Domino's corporate headquarters to view more than 40 decorated holiday trees and a display of creche scenes from around the world. Refreshments, including pizza, are available.

Domino's Farms is on Earhart Road off Plymouth Road, about a half-mile east of U.S. 23. For more information, call (313) 668-1800.

• The Festival of Lights in Ypsilanti's Riverside Park is a 13-acre display of about 100,000 lights. Visitors can walk or drive through the park, on the west bank of the Huron River just east of the downtown business district. The park entrance is at Cross Street near Huron Street. Parking is available north of Cross, behind Depot Town shops.

There is no charge, but donations are accepted. The light show continues from 6-10 p.m. through Sunday, Dec. 31. For more information, call (313) 483-4444.

DANCE

'Nutcracker' casts magical spell on dancers

BY RENEE SKOGLUND
SPECIAL WRITER

Magic is taking place in Plymouth. In a cavernous dance studio in the back quarters of the Plymouth Trade Center, the Plymouth-Canton Ballet Company is bringing to life Tchaikovsky's "The Nutcracker." The company performs the ballet with the Plymouth Symphony Orchestra Dec. 1-3, Plymouth Salem High School Auditorium, call (313) 451-2122. Tickets $14 adults and senior citizens, $8 students. A "Sugar Plum Tea" follows the Dec. 3 performance. Cost $3 in advance, ($4) at the door.

For the past several weeks, limber, young dancers like Megan Fike, 14, of Plymouth have practiced leaps and pirouettes across the wooden floor of Joanne's Dance Extension studio. "I've been dancing for 12 years. You can let your personality out. You relieve stress, have fun and dance with all your friends," she said.

Fike is part of "The Nutcracker" corps. Among other roles, she's a dancer in the "Waltz of the Flowers." Like many of the dancers in the company, Fike has endured sore muscles and pinched toes. But it's all worth it once the curtain goes up on opening night.

"It's just a big rush. You're there to perform. It feels like you're in front of a million people," she said.

Katie Robiadek, 14, of Canton, who also dances in the "Waltz of the Flowers," plans to transcend any opening night jitters. "I'm going to think about the music. Dance is an arch between motionless and complete collapse," she said.

Justin Lafferty, 13, of Westland and Dean Sheremet, 15, of Dearborn, both of whom claim "lifting girls is easy," have their own concerns about opening night.

"I'll think about everybody watching me and about making sure I don't screw up," said Laferty, who plays a sergeant in the battle scene.

Artistic Director Dawn Greene founded the company with her husband, Beck, in 1991. She has been part of many opening nights, both as a dancer and dance teacher. A former member of the Severo Ballet Company, she has directed three ballet companies and has taught for 23 years.

"I enjoy doing 'The Nutcracker' every year because it's different every year, different children. And we change the choreography a bit," she said.

The innovative Greene has started a special "Nutcracker" tradition. She uses parents of dancers in the opening party scene. "The ones that did it last year loved it," she said.

At 28, Michael Finegan of Plymouth is one of the company's oldest members. Dancing was his avocation until his marriage last year made him seek a career with a more certain income. He's now a computer sales representative. "Dancing is not my career any more. It's my passion," he said.

Both Finnegan and Greene are delighted "The Nutcracker" will be performed with the Plymouth Symphony Orchestra. "The orchestra has been great," said Finnegan. "It really makes the dancers perform better to dance to live music."

Plymouth-Canton Ballet Company member Tim Smola of Plymouth is currently in Spain with Disney's production of "Pocahontas." He will return home to play the Cavalier. Deborah Buttner, the guest dancer from the Ballet Classique of Fort Lauderdale, will play the Sugar Plum Fairy.

Dancing in the "Nutcracker" is about magic. It's the feeling Pamela Lawrie, who plays the Snow Queen, gets when she is lifted above her partner's shoulders. "I feel like I'm flying," she said.

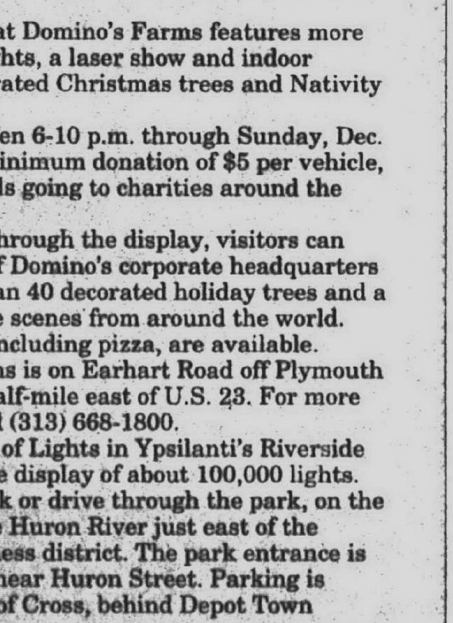

PHOTO BY T.S. MILLER

Rehearsing: *Michael Finegan of Plymouth and Pamela Lawrie rehearse for the Plymouth-Canton Ballet Company's production of "The Nutcracker."*

FINE ARTS

'Angel' touches local crafters

ARTISTIC EXPRESSIONS

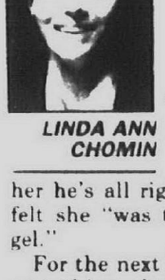

LINDA ANN CHOMIN

Shortly after Lisa Rizzo Reed's 3-year-old son Michael died from a virus, she heard his giggle one evening while lying in bed. Then she saw a vision, a shape at the end of the bed she believes was Michael telling her he's all right. Since then she felt she "was touched by an angel."

For the next five years she read everything she could about this heavenly phenomena. She came to believe in angels. After much prodding by her 12-year-old son Matthew, she opened Michael's Angel Attic at 33300 West Seven Mile east of Farmington in Livonia.

Now, she's playing angel to local crafters by carrying their creations. Folk angels hand-painted on wood by Tamerra Gardner of Plymouth, fabric angel ornaments by Kay Hoehn and soft sculpture angels by Marianne Akers of Livonia are a few of the art angels with which Reed has filled the shop. In addition to these hand-crafted items, the former Miss Livonia offers limited edition collectibles like Teddy Angels, note cards, soaps, posters, lithographs and hundreds of items too numerous to mention.

If it's in the shape of an angel or has the image of an angel on it, you'll find it at Michael's Angel Attic.

Regular hours are 10 a.m. to 5 p.m. Monday through Wednesday, until 7 p.m. Thursday-Friday, 11 a.m. to 6 p.m. Saturday and noon to 5 p.m. Sunday. For more information call (810) 442-7080.

Drop in noon to 5 p.m. Sunday, Nov. 26 for the Grand Opening when Reed will be giving away free angel lapel pins to everyone who enters the shop. Hear her inspiring story.

"The whole year was such an intense painful year, but we had little signs from God along the way that helped us through. You get angry at God, but you don't stray. It's incredible how our faith grew," said Reed.

"Michael was only here three short years, but he touched a lot of lives. Going through a death like this you learn to slow down and smell the roses, to take time to feel blessed, because we are all blessed."

Reed wanted an eclectic blend of items in her shop, from primitive to Victorian to folk art. She painted and embellished the wood chairs used as accents in displays.

"Everything is angels from throws to candlesticks. There's a great variety from all over the country, a lot of whimsical things," said Reed, a longtime Livonia resident who graduated from Stevenson High School in 1976.



ART EMANUELE/STAFF PHOTOGRAPHER

Awe-inspiring: *It's evident by looking around her shop that Lisa Reed believes in angels. She opened Michael's Ange Attic in memory of her son.*

Linda Ann Chomin of Canton Township is a freelance writer specializing in the visual arts. Her Artistic Expressions column appears weekly in the Arts & Entertainment section of The Observer Newspapers.

A Caring Practice For Women
Now Accepting New Patients for Obstetrics & Gynecology

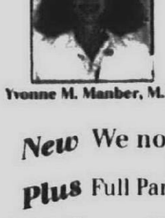
Yvonne M. Manber, M.D.

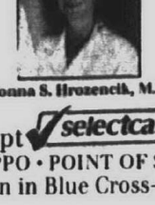
Donna S. Hrozencik, M.D.

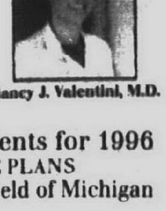
Nancy J. Valentini, M.D.

New We now accept selectcare patients for 1996
HMO • PPO • POINT OF SERVICE PLANS
Plus Full Participation in Blue Cross-Blue Shield of Michigan

IHA
Our office is located at
McAuley Bldg.
42180 Ford Rd., Suite 305
Canton, MI 48187
(313) 981-6556
We are STAFF MEMBERS of
St. Joseph Mercy Hospital
Ann Arbor
Chelsea Community Hospital
University of Michigan

NEW YEARS EVE 1995
THE GRAND PACKAGE
• deluxe guest room
• hors d' oeuvre reception
• 8 cocktail tickets per couple
• four course dinner
• dancing to a live band
• Breakfast Buffet, January 1st
only $219.96 per couple
(8% room tax not included)
Make your reservations today
Phone (313) 996-0600 Fax (313) 996-8136
ASK ABOUT OUR OTHER CELEBRATION PACKAGES
SHERATON INN ANN ARBOR
3200 Boardwalk • Ann Arbor

Mama Mia
Banquet Facilities Available
LIVONIA 27770 Plymouth 427-1000
REDFORD 19385 Beech Daly 537-0740
ALLEN PARK 15606 Southfield 383-6900
DINNER FOR 2
ONLY $12.99
CHOICE OF:
VEAL PARMESAN, BROILED SCROD, LASAGNA
Vegetarian Available, MANICOTTI or CANNELLONI
ABOVE INCLUDES: Soup, tossed salad, potato or pasta, fresh garlic sticks, bread & butter
With coupon. Expires Dec. 30,1995. Holidays Excluded. O&E

INTERNATIONAL FREEDOM FESTIVAL WINDSOR • DETROIT
Charity CASINO
THURSDAY, FRIDAY & SATURDAY
NOVEMBER 23, 24 & 25
5:00 PM – CLOSE
35% EXCHANGE ON US
LOCATION:
THE PRESS CLUB OF WINDSOR
83 Riverside Drive West • WINDSOR
FEATURING: BLACK JACK and TEXAS HOLD'EM POKER
FOR MORE INFORMATION, CALL THE INTERNATIONAL FREEDOM FESTIVAL AT (519) 252-7264

Gallery ANIMATO
FINE ART FROM THE ANIMATED FILM
REPRESENTING ALL MAJOR STUDIOS
Warner Brothers
Disney
Hanna Barbera
Production Cels
Limited Editions
Production Drawings
Featuring the Finest Vintage and Contemporary Animation Art in the Midwest



...out is love at first sight, no?
GALLERY ANIMATO
574 N. Woodward • Birmingham, Michigan 48009
Business Phone: (810) 644-8312 • Fax: (313) 644-8750
Holiday Hours: Tues.-Fri. 10:30-9:00 p.m.
Sat. 10:30-6:00 p.m. • Sun. 1:00-5:00 p.m.

MADE IN AMERICA
TEN CENTURIES OF AMERICAN ART

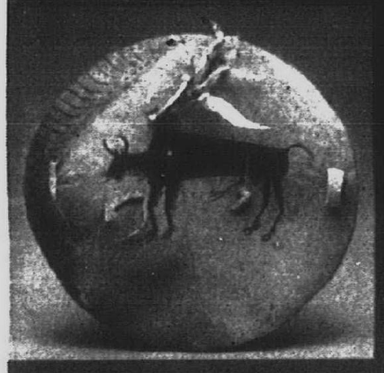

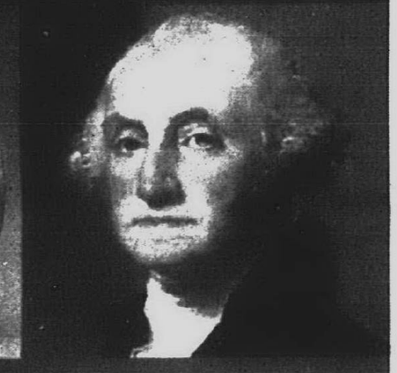

NOW through JANUARY 7
One of the largest exhibitions of American Art in this century
THE TOLEDO MUSEUM OF ART
2445 MONROE STREET – ONE BLOCK OFF I-75
TIMED TICKETS: 800-766-6048

IN 6 DAYS
DETROIT WILL ROCK!
ANDREW LLOYD WEBBER'S NEW PRODUCTION OF
JOSEPH AND THE AMAZING TECHNICOLOR DREAMCOAT
LYRICS BY TIM RICE MUSIC BY ANDREW LLOYD WEBBER
STARRING DONNY OSMOND
LIMITED ENGAGEMENT!
NOV. 29, 1995 – JAN. 28, 1996
OPENING NIGHT: NOVEMBER 30, 1995
Masonic Temple Theatre — DETROIT
CALL THE DREAMCOAT HOTLINE:
(810) 645-6666
Tickets also available at the Masonic Temple Theatre Box Office and at all TicketMaster Outlets
GROUPS (20 OR MORE) CALL: 313-871-1132 (Mon. to Fri., 10 am - 5 pm)
Canadian Detroit Free Press
— ATTENTION EDUCATORS —
Don't delay! Book your students into the "JOSEPH EDUCATIONAL PROGRAM" – a multi faceted learning experience. Call 313-871-1132.
TARGET
Presented by Livent (U.S.) Inc.

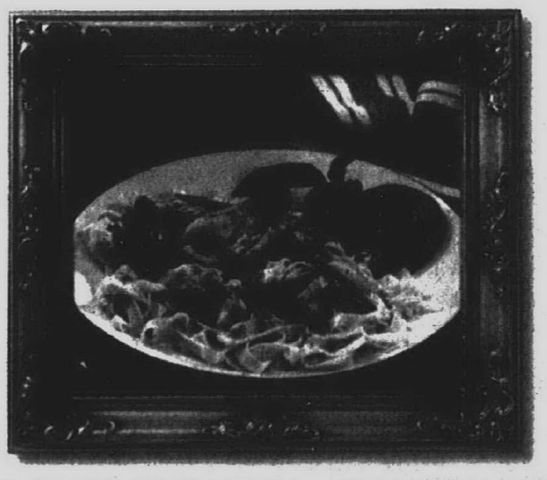

WE'VE CREATED AN ITALIAN MASTERPIECE
DISCOVER THE GREAT LITTLE COUNTRYSIDE BISTRO SETTING OF DAVINCI'S MARKET. DINE ON INNOVATIVE AND REGIONAL ITALIAN ENTREES INCLUDING OSSO BUCO, SPAGHETTI BOLOGNESE AND ORECCHIETTE CON POLLO. OR TRY ONE OF OUR COMPLETE WINEMAKER DINNER SELECTIONS.
FOR RESERVATIONS CALL (810) 349-4000
DAVINCI'S MARKET
IN THE NOVI HILTON
21111 HAGGERTY ROAD • NOVI, MI 48375 • (810) 349-4000

This Sale Comes Just In The St. Nick Of Time
(but lasts 3 days only).
30-78% OFF ALL CHRISTMAS ITEMS*

CHRISTMAS TREE VALUES
These impressive, lifelike trees are just some of the many sizes and varieties we carry. Their superb quality will make any one an outstanding value for years to come.
6.5' IMPERIAL BALSAM SLIM (A $119.99 Value) NOW $32.03
7.5' IMPERIAL BALSAM SLIM (A $179.99 Value) NOW $47.03
6.5' IMPERIAL BALSAM (A $159.99 Value) NOW $47.03
7.5' IMPERIAL BALSAM (A $229.99 Value) NOW $65.78
7.5' HINGED KEOKUK PINE (A $429.99 Value) NOW $148.28
7.5' BALSAM PINE W/CONE (A $529.99 Value) NOW $170.78

POINSETTIA
This beautiful, hand-shaped silk poinsettia comes in a foiled pot and makes a great gift. Available in red, white and new fashion colors. (A $12.50 Value) NOW $9.70

24" WREATH
This extra full and lifelike wreath is just one of several beauties we stock. (A $9.99 Value) NOW $3.53

TREES, PLANTS, HOME DECOR AND MORE!
SILKCORP FACTORY STORES
MON.-FRI. 10 TO 8, SAT. 10-7, SUN. 11-5
ANN ARBOR: 887 W. Eisenhower. 313-995-9099. In the Colonnade Shopping Plaza. CANTON: 44736 Ford Rd., 313-455-7770. Near Joanne Fabrics in New Towne Centre. FARMINGTON HILLS/WEST BLOOMFIELD: 6476 Orchard Lake Rd., 810-626-3785. Near Mr. B's. LIVONIA: 29501 Plymouth, 313-513-5030. In Montgomery Ward in Wonderland. SOUTHFIELD EAST: 19747 W. 12 Mile Rd., 810-424-7344. Near Kroger. NOW OPEN! SOUTHFIELD TEL-12 MALL: 28500 Telegraph Rd., 810-358-9002. At Main Mall Entrance to Montgomery Ward. WATERFORD: 419 Summit Dr., 810-681-8178. Near Farmer Jack.
All offers expire 11/26/95. Quantities are limited. Offers good while quantities last. Right reserved to limit quantities. *Off retail values.

Christmas in Plymouth...
22nd Annual Christmas Arts & Crafts Show
Friday, Saturday & Sunday
Nov. 24, 25, & 26
Dec. 1, 2 & 3
Hours: Fri. & Sat. 10-5; Sun. 12-5
FREE ADMISSION & PARKING
For more information call 455-6620
Show sponsored by The City of Plymouth Dept. of Parks & Recreation

Plymouth Cultural Center
525 Farmer

FINE ARTS

Shop, warm-up at 'Art Gallery'

Artbeat features *various happenings in the suburban arts world. Send news leads to: Arts editor, Observer Newspapers, 36251 Schoolcraft, Livonia, 48150, or fax them to (313) 591-7279.*

■ FREE CIDER SPRINKLED WITH ART

Enjoy art while warming up during the Garden City Thanksgiving Day Parade Saturday, Nov. 25.

Ten merchants at Sheridan Square, including The Art Gallery, will be offering free apple cider and doughnuts 9:30-to 11:30 a.m. Goody bags with discount coupons will also be given away.

Use the 10-percent-off coupon on any purchase of clay, jewelry, paintings, drawings, wearable art, or hand-painted ornaments by Michigan artists.

Regular gallery hours are noon to 5 p.m. Thursday to Saturday. Special hours during December, 11 a.m. to 6 p.m. Wednesday to Saturday, provide plenty of time for holiday shopping. For an appointment on other days, call (313) 261-0379. The Art Gallery is at 30116 Ford Road west of Middlebelt.

■ SOLO SHOW

Richard J. Saunders of Livonia is exhibiting his drawings through the end of November in the Showcase Gallery at the Birmingham Bloomfield Art Association, 1516 S. Cranbrook Road at 14 Mile in Birmingham.

An art teacher for 22 years at Plymouth Salem and Canton high schools, Saunders began his formal art training in 1951 at Eastern Michigan University. He went on to earn a master's degree in crafts from Wayne State University in 1968. A part-time potter for nine years, Saunders was active in the Michigan Potters Association and Michigan Craftsman Council. His ceramics were in several galleries and museum shows.

Saunders exhibit is free to the public. Hours are 10 a.m. to 9 p.m. Monday-Friday, until 5 p.m. Saturday, and noon to 4 p.m. Sunday. For more information about the show, call (810) 644-0866.

'Death of a Salesman' compelling

Plymouth Theatre Guild presents "Death of a Salesman," 8 p.m. Friday & Saturday, Nov. 24-25 and Dec. 1-2; 6 p.m. Sunday, Nov. 26, Water Tower Theatre, (on the campus of the Northville Regional Hospital), 41001 West Seven Mile Road, (1½ miles west of I-275) Northville. Tickets $8 at the door, $7 in advance. Call (810) 349-7110.

BY BOB WEIBEL
SPECIAL WRITER

■ REVIEW

"A salesman is got to dream, boy. It comes with the territory." Those words, spoken at Willy Loman's funeral, might well serve as his epitaph. They certainly sum up his life, flawed though it was by a struggle between illusion and reality.

This and much more become clear in Plymouth Theatre Guild's compelling production of Arthur Miller's classic tragedy, "Death of a Salesman." On the surface there is Willy Loman, a traveling salesman who believes that being well liked is critical to success. Underneath, there is Miller's metaphor of capitalistic America — that too often we use up the common man, that the system fills him with false hopes, then discards him when he is no longer able to deliver the goods.

Director, Bill Salisbury, does a fine job of staging the show, which is no easy task. The play begins in 1942, then shifts back and forth to happier times in 1928. The many transitions between reality and flashbacks, dreams and hallucinations are generally well done with light changes, music and performers stepping out of the set onto the apron of the thrust stage.

Ralph Rosati is excellent as Willy Loman. In voice, appearance and body language, he indeed gives the impression of a man reaching the end of his tether, but somehow not willing to give up. He continues to believe that achieving his American Dream is just beyond his fingertips. In reality, it is no nearer than the pot-of-gold at the end of the rainbow. One moment happy, the other angry and defiant, he makes believable transitions between today's problems and happier times with his two boys.

Dan Taylor does a fine job as Willy's favored son, Biff. Once a football star, Biff is 34 and still trying to find himself. Though not athletic-looking, Taylor gives a strong emotional performance of a young man forever shattered like fine crystal after discovering his father with another woman out of town. Taylor makes a convincing transition from a son trying to please his father's unrealistic goals for him to a young man coming to grips with the reality of his life and what he can achieve.

Bradd Szonye plays the other son, Happy, in a charming and engaging manner that indicates he, too, will ultimately follow in his father's footsteps. Nancy Schuster spices up the show as the other woman in Willy's life. It's a small but important role, and well done.

Jan Salisbury gives a moving performance as the long-suffering wife, Linda. Whatever his faults, whatever the debts, she is determined to not let anyone make Willy feel unwanted. In the end, however, she cannot protect Willie from himself. Jerry Salas is terrific as Willy's friend, Charley. No dreamer he, Charley believes it's what you are that counts, not being well-liked. Charley is the voice of realism and understanding, for it is he who says the lines that opened this review.

Perhaps the most interesting character of all is Willy's brother, Ben, played superbly by Otto Canis. He represents Mr. Success. And he certainly is impressive in his all-white suit and jewel-studded cane, as he weaves his way in an out of Willy's dreams and hallucinations.

Also appearing in supporting roles are Peter Hathaway, Chis Franklin, Debbie Pletzer, Kamryn Wolf and Ken Pletzer.

Bob Weibel of Westland is a freelance writer, who has spent more than 25 years in community theater as a director, designer and performer.

Got it? Get it! OBSERVER & ECCENTRIC OnLine!
Call 313-953-2038

GUN AND KNIFE SHOW
NOV. 24-25-26
FRI 9-9 • SAT 9-9 • SUN 9-6
SUPER DEALS ON AMMO!
BUY! TRADE! SELL!
GREAT SELECTION OF
•Handguns •Rifles •Ammo •Safes •Shotguns •Knives
•Military Items •Hunting Supplies •Plus Much More!
Friday is Set-Up Day. Come Early For Your Best Deals! Not All Dealers Participate On Fridays.
Gibraltar TRADE CENTER, INC
FREE ADMISSION TO THE TRADE CENTER
I-75 & EUREKA RD. (EXIT 36) TAYLOR • 313-287-2000

LOOK! HOT FASHION ITEM!!!
The perfect gift for EVERY woman
Scarves with matching earrings Sets
-Over 100 unique designs & colors-
Call JEWELRY PLUS
(810) 647-2328 WE DELIVER

Friday Night Seafood Buffet
THE FOLLOWING PRICE IS FOR 11/24/95 ONLY
Buy One Seafood Buffet Dinner at $11.95
Get the 2nd Seafood Buffet Dinner at .... 1/2 Off
ALL YOU CAN EAT
The Botsford Inn
Farmington Hills
(810) 474-4800

Visions of Grandeur will Dance in Your Head
"INDISPUTABLY GORGEOUS" Clive Barnes, THE TORONTO STAR
REX SMITH AS "JOE GILLIS"
DIAHANN CARROLL AS "NORMA DESMOND"
This Holiday Season GIVE THE GIFT OF 'SUNSET BOULEVARD.'
10086
SUNSET BLVD.
ANDREW LLOYD WEBBER'S NEW MUSICAL
FORD CENTRE FOR THE PERFORMING ARTS
5040 Yonge Street, Metropolitan Toronto
CALL THE LIVENT LINE (416) 872-2222
1995 WINNER! 7 TONY® AWARDS including "BEST MUSICAL!"
Ford Centre for the Performing Arts is located within Metropolitan Toronto and operated by Livent Inc.
When in Toronto stay at the Official Hotel of "Sunset Boulevard."
Canadian Pacific Hotels & Resorts
Royal York
Call 1-800-863-7229 and ask for the "Sunset Boulevard" room and ticket packages.

Buddy's PIZZA
You're Invited...
Have LUNCH WITH SANTA
Sat., Dec. 16th
11 a.m. to 1 p.m.
Call Manager for Details - 261-3550
Livonia Location Only
Groups 15-100 package rates available
LIVONIA
33605 Plymouth Rd.
(West of Farmington Rd.)
(313) 261-3550
Other Buddy's Locations
FARMINGTON
31646 Northwestern Hwy
(Corner of Middlebelt)
(810) 855-4600
WATERFORD
4370 Highland Rd (M-59)
(Corner of Pontiac Lake Rd.)
(810) 683-3636
ROYAL OAK
4264 N. Woodward
(Just North of 13 Mile)
(810) 549-8000
(Carry Out Only)
BLOOMFIELD COMMONS
3637 Maple
(at Lahser)
(810) 645-0300
(Carry-Out Only)
Bring this ad in for...
$2 Off
Any Large Pizza or Large Antipasto or Large Greek Salad
O&E
VOTED No. 1 PIZZA


It fits snugly into a stocking.
And perfectly into your budget.
With the NEC Message Maker pager you'll never miss a call.
Because its 16-message capacity, memory, 24-hour time stamp and alarm means you always get the message.
So you never miss a thing. And, at only $49.00, it makes a perfect holiday gift. To give or receive.
$49 NEC Message Maker Pager
• 3 Months Free Message Alert Voice Mail with a 2-Year Agreement

Contract, taxes, fees and restrictions apply. Offer good through December 31, 1995.
©1995 Ameritech. All rights reserved
For a dealer near you call, 1-800-MOBILE-1.
Ameritech
YOUR LINK TO BETTER COMMUNICATION

THE AUTHORITY IN PAGING
Ann Arbor
ABC Warehouse
3330 Washtenaw
(313) 677-2002
Ameritech Cellular Center
600 S. Main
Coming Soon!
Bloomfield Hills
Ameritech Cellular Center
2211 Telegraph Rd.
(810) 338-1573
Brighton
ABC Warehouse
8540 W. Grand River
(810) 229-2130
Ameritech Cellular Center
8709 W. Grand River
Ste. B
Coming Soon!
Canton
ABC Warehouse
43711 Ford Rd.
(313) 981-7780
Centerline
ABC Warehouse
8561 E. Ten Mile Rd.
(810) 755-9090
Clinton Township
U. S. Wireless, Inc.
37040 Garfield
(810) 263-5700
Dearborn
ABC Warehouse
15241 Michigan Ave.
(313) 584-5300
Ameritech Cellular Center
2719 S. Telegraph Rd.
(313) 277-4111
Ameritech Cellular Center
16201 Ford Rd.
(313) 337-0434
Detroit
Ameritech Cellular Center
3334 East Jefferson Ave.
(313) 259-5007
Ameritech Cellular Center
22371 Gratiot Ave.
Eastpointe
(810) 777-0007
Kelly Cellular
13039 Michigan Ave.
(313) 582-5599
Fairhaven
All-Time Audio
7820 Dixie Highway
(810) 725-6884
Farmington
ABC Warehouse
29563 Orchard Lake Rd.
(810) 539-0900
Farmington Hills
Ameritech Cellular Center
29401 Orchard Lake Rd.
(810) 489-8530
Flint
ABC Warehouse
G-4247 W. Miller Rd.
(810) 732-8920
Ameritech Cellular Center
G-4029 Miller Rd.
(810) 733-6061
Lathrup Village
Ameritech Cellular Center
26820 Southfield Rd.
(810) 557-8855
(810) 569-6826
Madison Heights
Car Sound and Alarms
30045 John R
(810) 583-7775
Mt. Clemens
ABC Warehouse
35330 Gratiot
(810) 791-1000
ABC Warehouse
15477 Hall Rd.
(810) 247-7710
Plymouth
Ameritech Cellular Center
620 West Ann Arbor Rd.
(313) 451-0720
Port Huron
ABC Warehouse
4134 24th Ave.
(810) 385-9550
Redford
ABC Warehouse
27200 Joy Rd.
(313) 937-2100
Royal Oak
Royal Radio Sales & Service
612 North Main St.
(810) 548-8711
Shelby Township
Ameritech Cellular Center
13655 Hall Rd.
(810) 566-8950
Southfield
ABC Warehouse
24723 Southfield Rd.
(810) 557-3670
Southgate
ABC Warehouse
18605 Eureka Rd.
(313) 283-9400
Troy
ABC Warehouse
244 W. Maple
(810) 362-5151
Ameritech Cellular Center
506 West 14 Mile Rd.
(810) 583-6780
Warren
Sound Security
21251 Groesbeck
(810) 776-7900
Waterford
ABC Warehouse
2455 Elizabeth Lake Rd.
(810) 683-1660
West Bloomfield
Midwest Autotel Services
3160 Haggerty Rd.
(810) 960-3737
Westland
Ameritech Cellular Center
35160 Central City Pkwy
(313) 427-5760
Auto Alarm Authority
Serving Redford, Livonia, Taylor, and Southwest Detroit
(313) 532-9200
Message Center Communications
Eastside, Troy, Mt. Clemens, Gibraltar North and St. Clair Shores
1-800-Your-Call
TRM Group
Call For Nearest Location
1-800-832-4607

BAYLOR — VS — TEXAS
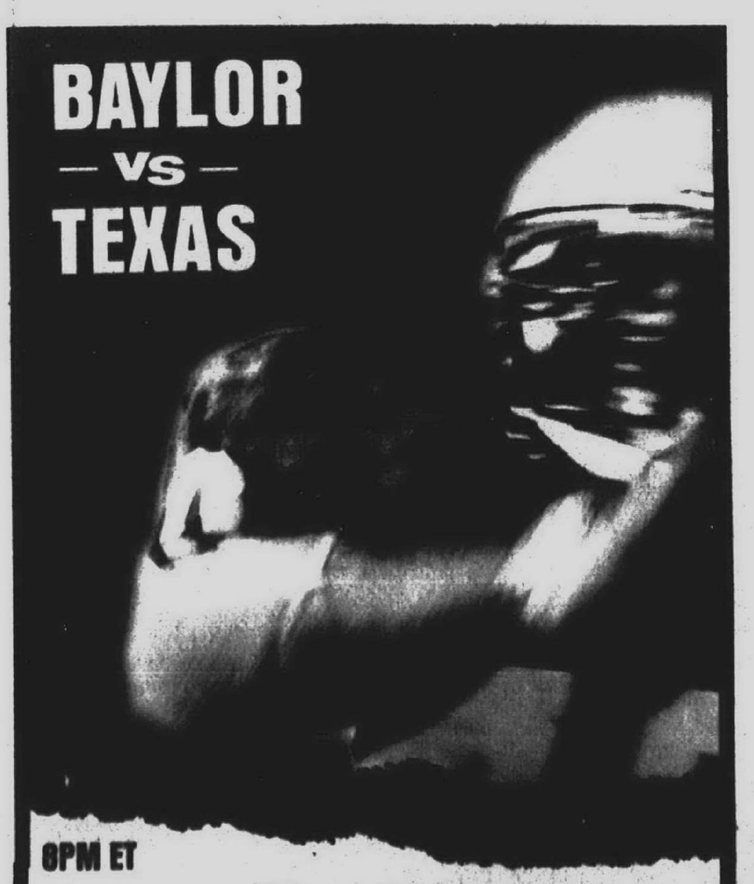
8PM ET
Tonight
Channel 31
TIMEWARNER CABLE
OAKLAND 553-7300 LIVONIA 422-3200 REDFORD 538-1313
ESPN COLLEGE FOOTBALL

Adray's Holiday Gift



ZENITH

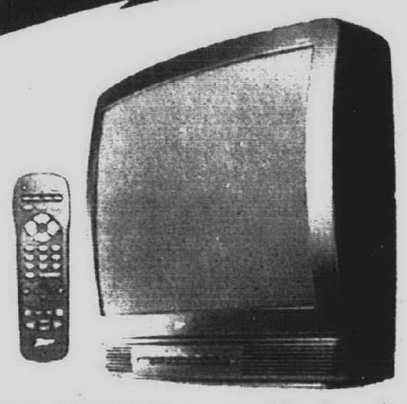

Zenith 27" Stereo Television
Surround sound capability, MTS stereo, trilingual on-screen display, 9-jack A/V input panel, universal remote. SR2771S

$469



Zenith 52" Stereo Projection Television
Picture-in-picture, Dolby® surround sound capability, 15 watt audio system, swivel base, dark textured or royal oak finish. PVR5263MK

$1999

ZENITH



Zenith 27" Stereo Television
MTS stereo, traditional console design, trilingual on-screen display, Bavarian Walnut color finish, universal remote. SR2723BW

$599



Base optional

Zenith 32" Stereo Television
Color picture-in-picture, surround sound capability, MTS stereo, 9-jack A/V input panel, universal TV/VCR/cable remote. Model SR3273DT

$799

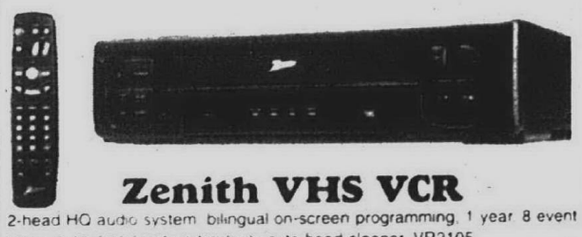

Zenith VHS VCR
2-head HQ audio system, bilingual on-screen programming, 1 year, 8 event timer, auto digital picture tracking, auto head cleaner. VR2105

$169



Great Gift Idea!

Pachislo Casino Style Slot Machine
This game of skill looks like a slot machine, but works on tokens. Completely reconditioned, commercial machines. Come in and see a demonstration!

$499 Compare at $649.95



KENWOOD

$849

Spectrum Stereo Rack System
100 w/channel stereo, Dolby Pro Logic and Dolby 3 stereo modes, 15 watts RMS x 2 surround, 5-disc rotary CD changer, dual cassette. Spectrum 540

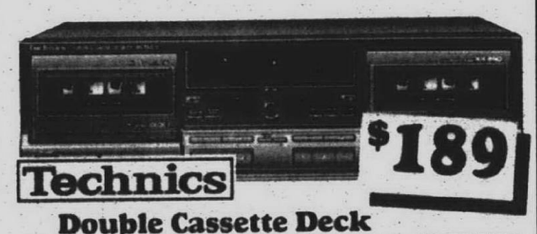

Technics

$189

Double Cassette Deck
Advanced tape transport mechanism with 2X FF/REW speed, motor-driven cassette well doors. RS-TR373

$39.88



SONY

Sony Dream Machine Cassette Clock Radio
Cassette player, AM/FM tuner, dual alarm, date display, forward/reverse time setting, snooze. ICF-C610

KENWOOD

Kenwood Portable CD Player
Bass boost, 20-track random program memory, shuffle play, stereo headphones included. DPC-151



$89.88



$109

aiwa I HEAR YA!

CD Radio Cassette Recorder with Remote
CD track indication, tone control, dual speakers, remote for CD player. CSD-EX220

SONY

Sony AM/FM Cassette Stereo Walkman
MegaBass sound, anti-rolling mechanism, auto volume limiter, metal tape capable. WM-FX103

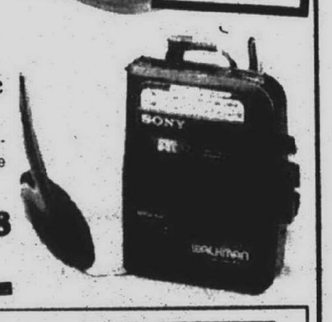

$29.88



1/4 ct. T.W. Diamond Baguette Heart Pendant w/Chain

$239

1/2 ct. T.W. Baguette: Sale $399 . . . List $765

14K Gold Diamond Earrings
Starting from $29.95

Norelco

Norelco Rechargeable Cord/Cordless Razor
Lift and cut™ patented shaving system, 3 floating heads, charge alarm, 1/2 hr. quick charge. 985RX



$99.95

Norelco

Norelco Ladies Rechargeable Wet-Dry Shaver
2 foil and trimmer combinations to shave different areas. Innovative S-shaped design. Model WS400.



$42.95

BUILT FOR LIFE SEIKO



SEIKO

Seiko Mickey & Co. Jukebox Clock
Alarm clock plays 4 Disney tunes and features a flashing light show. QXZ504AL

$69 Sugg. retail $99.95

Visit our Collectible Department!



Beautiful Handmade Collectibles

Makers such as Cherished Teddies, Hummel, Lilliput Lane, Dreamsicles, Ashton Drake Dolls.

A Complete Selection

3 for 2 Special!



Polaroid

$23.99

Polaroid T-600 Instant Film 3-Packs
Limit 3-3 packs. 1000 to sell.

$99

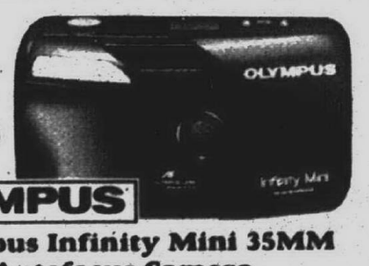

OLYMPUS

Olympus Infinity Mini 35MM Autofocus Camera
F3.5 Olympus lens, electronic shutter, focuses as close as 20". weatherproof.

$299 Reg. $359

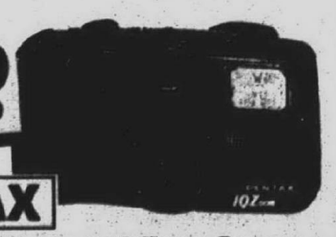

PENTAX

Pentax IQZoom115 Date Camera
Ultra compact 35mm with 38-115 zoom, panorama mode. Complete with remote control.

Polaroid supports HFCC

When you purchase a 3-pack, $1.00 will be donated to the Adray Endowed Scholarship at Henry Ford Community College

10% off Adray's everyday low price



Tripods • Gadget Bags
A wide selection all at great prices.

Pictures make great gifts!



Do it yourself enlargements with your 35mm negative. Takes only 5 minutes. 5x7-11x14



$59.99

Samsonite

Samsonite 5-Piece Table & Chair Set
Versatile, with stain-resistant vinyl fabric top and comfortable padded seats. Wedgewood blue or taupe.

BLACK & DECKER



72 to sell

$23.99

Black & Decker Snake Light
Hands-free convenience, area lighting can be directed to brighten any task. Can be bent, coiled, draped or wrapped. SLB1M

Your choice **$39.95**

Ricardo BEVERLY HILLS



Ricardo Fliteline 20" Carry-on
Convenient carry-on with wheels and retractable handle, black color. 24 to sell.

ONEIDA

10% off Adray's everyday low price



Oneida Place Settings and Boxed Sets
Stainless steel, 5-piece place settings or boxed sets. Heirloom series $39" less 10%=$35" and cost.

PUR



$39.99

Self-Monitoring Water Filter
Auto Safety Monitor™ guarantees cleaner, healthier drinking water. Eliminates 93% of lead. FM-1000

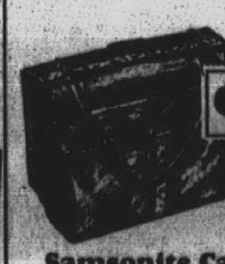

Samsonite

Sugg. list $150

Samsonite Carry Pak 12 Garment Bag
Rugged 420 denier nylon exterior backed with vinyl, large zippered exterior pocket. Navy. 50 to sell.

Prices good thru Nov. 28, 1995

VISA MasterCard DISCOVER NOVUS

90 days same as cash

ADRAY™

APPLIANCE • TV • PHOTO • SOUND CENTER

Since 1955

20219 Carlysle Dearborn (313) 274-9500
Near Outer Dr. and Southfield Rd

Monday thru Saturday 10 am to 9 pm

Never on Sunday

THEATER

Players Guild presents 'Secret Garden'

"The Secret Garden," Dearborn Players Guild, 21730 Madison (southeast corner of Monroe and Outer Drive), weekends to Nov. 26, call (313) 561-TKTS.

BY SUE SUCHYTA
SPECIAL WRITER

Set in turn-of-the-century India and England, "The Secret Garden" opens when recently orphaned Mary Lennox, the sole survivor of a cholera epidemic in India, is sent to live with her relatives in England. As Mary overcomes her own tragedy and loneliness, she brings healing and love into the lives of her guilt-racked uncle and invalid cousin.

For Brooke Andres of Livonia, playing Mary Lennox is the culmination of a three-year dream. She first played Mary Lennox with the Troy Players, and now has the chance to reprise the role on her home turn at the Guild.

"I went and saw 'The Secret Garden' when it came to the Fisher when I was eight years old," explained Andres. "Ever since then I've wanted to play the role. When I grow up, I hope to play the part of Lily."

Lily, the hauntingly beautiful lost love of Mary's angst-ridden uncle, was another much sought after role. Kimerica Ottogalli came all the way from Windsor to win the coveted slot.

PREVIEW

Phil Paonessa of Warren, who portrays the emotionally tortured uncle, Archibald Craven, is another repeat performer, having played opposite Andres in Troy.

In addition to the characterizations, the show's musical appeal is strong. "The show itself is both beautiful and haunting," said Brian Townsend who plays Dickon. "Musically, it's exquisite."

His character, Dickon, has the ability to calm and connect with the natural world. He uses this ability to help Mary Lennox rebuild her own world and reawaken to the wonders around her.

Annette Hissong of Westland who plays Dickon's sister Martha, also hopes the audience will recognize the emphasis on family woven throughout "The Secret Garden." Like Andres, she fell in love with the show during its run at the Fisher Theatre in Detroit. Her character, Martha, like Dickon, helps Mary rebuild her life.

"Sometimes, it just takes one person to change our lives," said Townsend. "The character Mary is looking for is a place she can call home. We've all looked for a place where we belong and are surrounded by loved ones. 'The Secret Garden' also explores letting go of our own fears, and of strengthening the bonds of those around us."

Kim Donovan of Farmington Hills who is directing the show, sums up the play's message — "I hope theatergoers leave with a sense of their own self worth and being, and that they realize that they have a place in life."

OAKLAND HILLS
19 US OPEN 96
YOU ARE INVITED TO SHOP AT THE
U. S. OPEN GOLF HOUSE
EXCLUSIVELY AT
OAKLAND HILLS COUNTRY CLUB
TUESDAY THROUGH SUNDAY
BEGINNING NOVEMBER 7, 1995
10:00 AM - 5:00 PM
OFFICIAL 1996 U. S. OPEN CRESTED MERCHANDISE
ASHWORTH ● GEAR ● CROSS CREEK ● CARLYLE ● POLO
SDI ● IMPERIAL ● STARBUS ● THE LOOK
3951 WEST MAPLE ROAD
BETWEEN
TELEGRAPH & LASHER
CALL 1 . 800 . 525 . 1996
WE ACCEPT VISA, MASTERCARD & AMERICAN EXPRESS

Superbowl Weekend Available
MICHIGAN'S #1 LAS VEGAS SPECIALIST
12 YEARS OF RELIABLE, CONSISTANT & REPUTABLE SERVICE
NON-GAMBLING PACKAGES CALL FOR INFO & RESERVATIONS
NO Qualifying Required
BALLY'S LAS VEGAS
VIP Junkets, Inc.
(810) 443-5470
You Pay.....$419
Rebate & Amenities....$150
Net Cost.....$269
OUTSTATE 1-800-4 GAMBLE • M-F 9:30-6; SAT., 10-1
Key/ATM/M.M.F. Sun Country/Reno Air Operator Participant
Contract Required $6.00 P.F. and $20 F.E. Taxes not Included
22255 Greenfield, Ste. 126, Southfield, MI 48075 • Ralph DeSanctis & Joe Fahoome Bally's Casino Reps.



OPEN EVERY DAY
THANKSGIVING THRU CHRISTMAS
FRIDAY NOV. 24TH OPEN 9AM-9PM
SATURDAY NOV. 25TH OPEN 9AM-9PM
SUNDAY NOV. 26TH OPEN 9AM-6PM
MONDAY NOV. 27TH OPEN NOON-9PM
TUESDAY NOV. 28TH OPEN NOON-9PM
WEDNESDAY NOV. 29TH OPEN NOON-9PM
THURSDAY NOV. 30TH OPEN NOON-9PM
FREE ADMISSION
MONDAY THRU THURSDAY
O&E NOVEMBER 27TH THRU DECEMBER 21ST • WITH THIS COUPON
GIFTS FOR ALL!
Gibraltar
TRADE CENTER, INC.
TAYLOR
I-75 & EUREKA RD. (EXIT 36) TAYLOR, MICHIGAN • 313-287-2000

NOW YOU CAN AFFORD A
Romantic Getaway
EXCLUSIVE OFFER!
SEE 'THE PHANTOM' IN TORONTO!
The INCREDIBLY AFFORDABLE 'PHANTOM' ROMANTIC GETAWAY!
WEEKDAY PACKAGE* $110.00* PER NIGHT (DOUBLE OCCUPANCY)
WEEKEND PACKAGE* $120.00* PER NIGHT (DOUBLE OCCUPANCY)
all prices in Canadian dollars
*The cost of your 'Phantom' tickets will be added to package price.
PACKAGE INCLUDES:
•ACCOMMODATION FOR TWO
•TWO AMERICAN BREAKFASTS
•DINNER SAVINGS COUPON
•ALL TAXES
•HOTEL PARKING
•SAVINGS COUPONS FOR LUXURY SPA AND TOUR OF TORONTO
•'PHANTOM' CHAMPAGNE GIFT PACK — Colio Estate Wines Nestlé
*Subject to availability. Standard accommodation. Not applicable to groups. Applies to new reservations only. Package available only with purchase of tickets to 'The Phantom of the Opera' in Toronto.
U.S. DOLLAR ADVANTAGE! Your dollar is worth 35% more* in Canada! *SUBJECT TO CURRENCY FLUCTUATIONS
Delta Chelsea Inn
To reserve your 'Getaway' Package and order your 'Phantom' tickets call The Delta Chelsea Inn.
1-800-CHELSEA
1-800-243-5732
The PHANTOM of the OPERA

If You Want A Low Airfare In Detroit, You'll Have To Fly To Atlanta.

The Good, The Bad, And The Ugly News About Northwest's Airfares In Detroit.

Why are airfares to Atlanta so much lower than they are to other cities? Because ValuJet Airlines flies there. In fact, since ValuJet began serving Detroit, Northwest Airline's average fare to Atlanta has fallen from $195 to $102.* That's the good news.

The bad news is that fares to cities to which ValuJet doesn't fly are as high as ever. To see what we mean, take a glance at the chart below. (It isn't a pretty sight.)

DESTINATION	AIR MILES FROM DETROIT	NORTHWEST'S LOWEST / HIGHEST FARES**	VALUJET'S LOWEST / HIGHEST FARES**
ATLANTA	594 MILES	$69 / $366	$69 / $119
BOSTON	632 MILES	$182 / $430	NO SERVICE
MINNEAPOLIS	528 MILES	$198 / $470	NO SERVICE
NEW YORK	501 MILES	$148 / $371	NO SERVICE
RALEIGH-DURHAM	501 MILES	$193 / $351	$99 / $159†



ValuJet Makes The Difference In Airfares.

If air miles aren't the difference in airfares, what is? Obviously, it's ValuJet. And we're working to bring Detroit more low-airfare choices soon. In the meantime, you can connect through Atlanta on ValuJet to 14 cities - including seven in Florida. And you'll always get *"Low Fares Everyday, Everywhere We Fly,"™* because that's the ValuJet promise.

1-800-VALUJET

ValuJet

ATLANTA / BOSTON / CHICAGO / COLUMBUS / DALLAS-FORT WORTH / DETROIT
FORT LAUDERDALE / FORT MYERS / HARTFORD-SPRINGFIELD / INDIANAPOLIS / JACKSON
JACKSONVILLE / KANSAS CITY / LOUISVILLE / MEMPHIS / MIAMI / NASHVILLE / NEW ORLEANS
NEWPORT NEWS-NORFOLK / ORLANDO / PHILADELPHIA / RALEIGH-DURHAM
SAVANNAH / TAMPA / WASHINGTON, DC / WEST PALM BEACH

* Average fare based on 2nd Quarter '94 and 2nd Quarter '95 Department of Transportation O. & D. Survey. **Fares quoted for October 22, 1995. ValuJet's Lowest Fares are 21-day advance purchase Off-Peak Fares. (Monday, Tuesday and Wednesday are Off-Peak; Thursday is Off-Peak before 2:00 PM and after 7:00 PM; Friday is Off-Peak before 11:30 AM; Saturday is Off-Peak before 9:00 AM and after 12 Noon; Sunday and Holiday periods are Peak.) Schedules and fares are subject to change without notice. Seats are limited and may not be available on all flights. Fares do not include $3-$6 Passenger Facility Charge (where applicable). All fares shown are one-way. Roundtrip purchase and day-of-purchase restrictions usually apply at Northwest and other airlines. ValuJet never requires a roundtrip purchase or a Saturday night stay. †Connecting service.

A guide to entertainment in Metro Detroit

8 days a Wee

Making contact: *Please send items for publ*
Keely Wygonik, Observer & Eccentric Newsp
Schoolcraft, Livonia 48150, or by fax (31

GALLERIES

- **BIRMINGHAM BLOOMFIELD ART ASSOCIATION**
The BBAA's 1995 Holiday Show will continue to Dec. 9 at 1516 S. Cranbrook Road, Birmingham. Preview party 2-5 p.m. Sunday, Nov. 26. Tickets to the preview (in advance) are $25 per person for members and $30 per person for non-members, $5 extra at the door. The preview is a chance to buy gifts before the show opens and features refreshments by the Whitney and music. The holiday show features works by more than 135 artists, including a large selection of pottery, jewelry, glass, ornaments, folk art, angels, wearable fibers, toys and basketry, and a garden shop with such gifts for the artistic gardener as weathervanes, birdbaths, dried flower arrangements, garden sculptures and topiaries. Hours are 10 a.m. to 9 p.m. daily, 10 a.m. to 5 p.m. Saturday, noon to 4 p.m. Sunday.
(810) 644-0866

- **GALLERY SHAANTI**
The gallery at 361 E. Maple, Birmingham, is celebrating its first anniversary with a champagne reception Sunday, Nov. 26, previewing "Freestyle Furniture and Sculpture," an exhibit by award-winning Detroit artist Chris Turner. Call for information. Turner's exhibit will continue to Dec. 31.
(810) 647-9202

- **JANICE CHARACH EPSTEIN MUSEUM/GALLERY**
"Aishet Hayil: A Woman of Valor" continues to Dec. 28 at the Jewish Community Center, 6600 W. Maple at Drake in West Bloomfield. Susan Ruwart will speak on "Women Artists in the DIA" 1:30 p.m. Wednesday, Nov. 29, part of the Detroit Institute of Arts Speakers Bureau series on women in art.
(810) 661-7641

- **ART AND CALLIGRAPHY STUDIO**
A Holiday Boutique Week will take place Nov. 26 through Dec. 1 at 8156 Cooley Lake Road, White Lake. Open house 1-4 p.m. Sunday, Nov. 26, featuring refreshments and sale of items handcrafted by visiting artists. Workshops will take place throughout the week in Gocco printing, decorating holiday envelopes, paper embossing and stationery decorating techniques and bandbox construction. Call for days, times and registration information; advance registration required by Nov. 24.
(810) 360-6429

- **DETROIT INSTITUTE OF ARTS**
"Art Works: The PaineWebber Collection of Contemporary Masters" and "Speak to Us of Beauty: The Paintings and Drawings of Kahlil Gibran" continue through Dec. 31 at 5200 Woodward. Events related to "Art Works" include a drop-in workshop for all ages noon to 3 p.m. Friday-Saturday, Nov. 24-25 (call (313) 833-4249); and a showing of different video works by and about some of the exhibition artists 2 p.m. Saturday, Nov. 25, in Lecture Hall. Events related to "Speak to Us of Beauty" include a drop-in workshop noon to 4 p.m. Sunday, Nov. 26, in the Education Studio; and a lecture, "Gibran's Spirituality," by Juan Cole, professor of modern Middle Eastern history at the University of Michigan, 2 p.m. Sunday, Nov. 26, in Lecture Hall.
(313) 833-7900

- **DETROIT WOMEN'S COFFEEHOUSE SERIES**
Ann Reed, national performer (comedy and folk); Elise Bryant, performance network; Repercussions, six-piece percussion explosion; and Latin American artist Teresa Rosado will be featured 7:30 p.m. Saturday, Nov. 25, at Unitarian Church, the red door at Cass and Forest. Suggested donation $5 to $10.
(810) 398-4297

- **OCC POTTERS MARKET**
The potters of the Oakland Community College Royal Oak Campus celebrate the 20th anniversary of their Potters Market Friday-Sunday, Dec. 1-3, on Horace Brown Drive, two blocks south of 13 Mile between Stephenson Highway and John R in Madison Heights. Benefit preview and advance sale 7-9 p.m. Thursday, Nov. 30; tickets are $10. Sale hours are 10 a.m. to 8 p.m. Dec. 1, 10 a.m. to 6 p.m. Dec. 2, and 10 a.m. to 5 p.m. Dec. 3. Admission is free. The sale is the largst of its kind in the country.
(810) 544-4974

- **TOUCH OF LIGHT STUDIO AND GALLERIE OF HANDBLOWN GLASS**
The studio on Woodward Avenue, one-half mile south of I-696 in Ferndale, will present its holiday glass show through Dec. 23. Glass blowing demonstration 11 a.m. to 2 p.m. Saturday, Nov. 25. More than 100 handblown ornaments will be on display. Artist John Fitzpatrick, whose education in glass includes five years in Scandinavia studying in such world-renowned places as Orrators and Kosta Boda, is interested in the experience of light and color especially as expressed through the medium of glass.
(810) 543-1868

- **UNIVERSITY OF MICHIGAN MUSEUM OF ART**
"Unpainted to the Last: 'Moby Dick' and American Art 1930-90" continues to Dec. 24 at 525 S. State, Ann Arbor. Hourlong tour 2 p.m. Sunday, Nov. 26.
(313) 764-0395

FOR NOV. 23-DEC. 1

Information on limited engagements only should be submitted two weeks in advance to: Christina Fuoco, 36251 Schoolcraft, Livonia, MI 48150, or by fax at (313) 591-7279. To ensure publication, the venues' addresses and phone numbers with area codes must be included.

POPULAR MUSIC

- **THE ALLIGATORS**
8 p.m. Friday, Nov. 24, Moby Dick's, 5452 Schaefer Road, Dearborn. Cover charge. 21 and older. (blues)
(313) 581-3650

- **FRANK ALLISON AND THE ODD SOX**
9 p.m. Friday, Nov. 24, Shadowbox, 2917 Trowbridge, Hamtramck. All ages; 9 p.m. Tuesday, Nov. 28, Woodbridge Tavern, 289 St. Aubin, Detroit. Cover charge. 21 and older; 8 p.m. Friday, Dec. 1, Heidelberg, 215 N. Main St., Ann Arbor. Cover charge. 21 and older. (quirky alternapop)
(313) 873-2233/(313) 259-0578/(313) 663-7758

- **BARNSTORMER**
9 p.m. Thursday, Nov. 23-Sunday, Nov. 26, Diamondback Saloon, 49345 S. I-94 Service Drive, Belleville. Cover charge. 21 and older. (country)
(313) 699-7899

- **GEORGE BEDARD AND THE KINGPINS**
9:30 p.m. Saturday, Nov. 25, Blind Pig, 206-208 S. First St., Ann Arbor. Cover charge. 19 and older. (blues)
(313) 996-8555

- **BLUE ROSE**
8 p.m. Friday, Nov. 24, Stan's Dugout, 3350 Auburn Road, Auburn Hills. Cover charge. 21 and older. (blues)
(810) 852-6433

- **BOY GEORGE**
7 p.m. Saturday, Nov. 25, State Theatre, 2115 Woodward Ave., Detroit. Tickets at Ticketmaster. All ages. (pop)
(313) 961-5451

- **THE BUCKET**
9:30 p.m. Thursday, Nov. 30, Blind Pig, 206-208 S. First St., Ann Arbor. Cover charge. 19 and older. (funk)
(313) 996-8555

- **BUGS BEDDOW BRIGADE**
9 p.m.-2 a.m. Friday, Nov. 24-Saturday, Nov. 25, and Friday, Dec. 1, Rhinocerous, 265 Riopelle, Detroit. Cover charge. 21 and older. (blues)
(313) 259-2208

- **CHICAGO RHYTHM AND BLUES KINGS**
8 p.m. Friday, Nov. 24-Saturday, Nov. 25, Memphis Smoke, 100 S. Main St., Royal Oak. Free. 21 and older. (blues)
(810) 543-0917



Oh Boy: *Boy George will sing all his hits from his Culture Club and solo years at 7 p.m. Saturday, Nov. 25, at the State Theatre, 2115 Woodward Ave., Detroit. Tickets are available at Ticketmaster for the all-ages show. For more information, call (313) 961-5451 or (810) 645-6666.*

- **CHISEL BROS. WITH THORNETTA DAVIS**
8 p.m. Friday, Nov. 24-Saturday, Nov. 25, Murdock's, 2086 Crooks Road, Rochester. Cover charge. 21 and older. (R&B)
(810) 852-0550

- **CITY HEAT**
8 p.m. Sunday, Nov. 26, Memphis Smoke, 100 S. Main St., Royal Oak. Free. 21 and older; 8 p.m. Friday, Dec. 1, Stan's Dugout, 3350 Auburn Road, Auburn Hills. Cover charge. 21 and older. (blues)
(810) 543-0917/(810) 852-6433

- **COSMIC DALI**
8 p.m. Friday, Dec. 1, Hoop's, 2705 Lapeer Road, Auburn Hills. Cover charge. 21 and older. (alternative rock)
(810) 373-4744

- **CROSSED WIRE**
With Mercy River, Whirling Road and Scott Fab 8 p.m. Saturday, Nov. 25, Magic Bag Theatre Cafe, 22918 Woodward Ave., Ferndale. Cover charge. 18 and older. (alternative rock/singer/songwriter)
(810) 544-3030

- **CRUMBLE**
With Soulson, the Providers and Sour Landslide, 8 p.m. Saturday, Nov. 25, Alvin's, 5756 Cass Ave., Detroit. Cover charge. 18 and older.
(313) 832-2355

- **DEEP SPACE 6**
8 p.m. Thursday, Nov. 30, Memphis Smoke, 100 S. Main St., Royal Oak. Free. 21 and older. (blues)
(810) 543-0917

- **DAVE EDWARDS AND THE LOOK**
8 p.m. Friday, Nov. 24-Saturday, Nov. 25, and Thursday, Nov. 30-Friday, Dec. 1, Walsh's on the Border, 20116 W. Warren, Detroit. Cover charge. 21 and older. (rock)
(313) 441-6190

- **EVERCLEAR**
With Ruth Ruth, 7 p.m. Friday, Nov. 24, The Shelter below St. Andrew's Hall, 431 E. Congress, Detroit. $9 in advance. All ages. (alternative rock)
(313) 961-MELT.

- **THE REV. MARC FALCONBERRY**
8 p.m. Saturday, Nov. 25, and Friday, Dec. 1, Payne's Woodward Inn, 1881 Woodward Ave., Berkley. Cover charge. 21 and older. (blues)
(810) 541-7881

- **THE FLAMING LIPS**
7:30 p.m. Tuesday, Nov. 28, St. Andrew's Hall, 431 E. Congress, Detroit. $10 in advance. All ages. (alternative rock)
(313) 961-MELT

- **GRISWOLD BROS. BLUES BAND**
8 p.m. Wednesday, Nov. 29, Memphis Smoke, 100 S. Main St., Royal Oak. Free. 21 and older. (blues)
(810) 543-0917

- **MIMI HARRIS AND THE SNAKES**
8 p.m. Friday, Nov. 24, Old Woodward Grill, 555 S. Woodward Ave., Birmingham. Cover charge. 21 and older; 8 p.m. Saturday, Nov. 25, Moby Dick's, 5452 Schaefer Road, Dearborn. Cover charge. 21 and older. (blues)
(810) 642-9400/(313) 581-3650

- **HEREAFTER**
With Four Degrees, and Jambulance, 8 p.m. Thursday, Nov. 30, 3-D, 1815 N. Main St., Royal Oak. Cover charge. 21 and older.
(810) 589-3344

- **HOLY COWS**
9:30 p.m. Friday, Nov. 24, Blind Pig, 206-208 S. First St., Ann Arbor. Cover charge. 19 and older. (rock)
(313) 996-8555

- **JACKOPIERCE**
9 p.m. Saturday, Nov. 25, The Magic Stick above the Majestic, 4140 Woodward Ave., Detroit. $7 in advance. 18 and older.
(313) 833-9700

- **NIKKI JAMES AND THE FLAMETHROWERS**
8 p.m. Friday, Dec. 1, Moby Dick's, 5452 Schaefer Road, Dearborn. Cover charge. 21 and older. (blues)
(313) 581-3650

- **JES GRU**
9 p.m. Friday, Nov. 24, Lili's, 2930 Jacob, Hamtramck. $5. 21 and older. (rock)
(313) 875-6555

- **KILLER FLAMINGOS**
8 p.m. Tuesday, Nov. 28, Memphis Smoke, 100 S. Main St., Royal Oak. Free. 21 and older. (blues)
(810) 543-0917

- **KING CRIMSON**
7:30 p.m. Tuesday, Nov. 28, State Theatre, 2115 Woodward Ave., Detroit. $20, $25, and $35. All ages. (rock)
(313) 961-5451

- **JOHN D. LAMB**
8 p.m. Friday, Dec. 1, Mr. B's Farm, 24555 Novi Road, Novi. Free. 21 and older. (singer/songwriter)
(810) 559-4400

- **MARILYN MANSON**
With Clutch, Friday, Nov. 24-Saturday, Nov. 25, St. Andrew's Hall, 431 E. Congress, Detroit. $15.50 in advance. All ages. (hard alternative rock)
(313) 961-MELT

- **PAUL MARVIN BLUES BAND**
8-10 p.m. Wednesday, Nov. 29, Murdock's, 2086 Crooks Road, Rochester Hills. Cover charge. 21 and older. (blues)
(810) 852-0550

- **MARY MCGUIRE**
8 p.m. Saturday, Nov. 25, Coyote Club, 1 N. Saginaw, Pontiac. Cover charge. 21 and older. (acoustic)
(810) 332-HOWL

- **BRIAN MCKNIGHT**
With Brownstone and D'Angelo, 8 p.m. Saturday, Nov. 25, Fox Theatre, 2211 Woodward Ave., Detroit. $25 in advance. All ages. (R&B)
(313) 396-7600

- **MORSEL**
9 p.m. Friday, Dec. 1, Cross Street Station, 511 W. Cross St., Ypsilanti. $3. 18 and older. (rock)
(313) 485-5050

- **MYSTERY TRAIN WITH JIM MCCARTY**
8 p.m. Thursday, Nov. 23, and Friday, Dec. 1, Memphis Smoke, 100 S. Main St., Royal Oak. Free. 21 and older. (blues)
(810) 543-0917

- **MOJO NIXON AND THE TOAD LIQUORS**
9 p.m. Wednesday, Nov. 29, Magic Stick above the Majestic, 4140 Woodward Ave., Detroit. $8 in advance. 18 and older.
(313) 833-9700

- **1,000 MONA LISAS**
With Mr. Mirainga, Wednesday, Nov. 29, St. Andrew's Hall, 431 E. Congress, Detroit. Tickets at Ticketmaster. All ages. (rock)
(313) 961-MELT

- **PAPAS FRITAS**
With Shucks, 9 p.m. Thursday, Nov. 30, Alvin's, 5756 Cass Ave., Detroit. Cover charge. 18 and older.
(313) 832-2355

- **"RARE VIDEO APPRECIATION NIGHT"**
8 p.m. Tuesday, Nov. 28, 3-D, 1815 N. Main St., Royal Oak. No cover charge before 9 p.m. 21 and older. (video)
9810) 589-3344

- **BENNY REEVES AND GROOVE CO.**
8 p.m. Saturday, Nov. 25, Crow Bar, 309 S. Main St., Ann Arbor. Cover charge. 21 and older. (blues)
(313) 668-0111

- **RHYTHM CORPS**
Saturday, Nov. 25, The Palladium, formerly The Ritz, 17580 Frazho, Roseville. Cover charge. 18 and older.
(810) 778-6404

- **RIDDLE ME THIS**
9:30 p.m. Wednesday, Nov. 29, Blind Pig, 206-208 S. First St., Ann Arbor. Cover charge. 19 and older.
(313) 996-8555

- **"ROCK FOR CHOICE" BENEFIT**
Featuring performances by Twitch, Nativ Rage, Ernie Douglas, and poets Cyndi St. Germain and Amy Woodby, 9 p.m. Friday, Nov. 24, Alvin's, 5756 Cass Ave., Detroit. Cover charge. 18 and older.
(313) 832-2355

- **SEE DICK RUN**
9 p.m. Saturday, Nov. 25, Lili's, 2930 Jacob, Hamtramck. $5. 21 and older.
(313) 875-6555

- **SEVEN MARY THREE**
With Starbilly, Tuesday, Nov. 28, The Shelter below St. Andrew's Hall, 431 E. Congress, Detroit. Tickets at Ticketmaster. 18 and older. (alternative rock)
(313) 961-MELT

- **7 SECONDS**
With Grumpy John, Saturday, Nov. 25, The Shelter below St. Andrew's Hall, 431 E. Congress, Detroit. Tickets at Ticketmaster. All ages. (punk)
(313) 961-MELT

- **GERRY SPRAGUE**
8 p.m. Saturday, Nov. 25, Old Woodward Grill, 555 S. Woodward Ave., Birmingham. Cover charge. 21 and older. (variety)
(810) 642-9400

- **SUNSET BLUES BAND**
8 p.m. Saturday, Nov. 25, Sunset Grill, 43393 13 Mile Road, Novi. Cover charge. 21 and older. (blues)
(810) 624-8475

- **SWISHBELLY**
With Big Blue Couch, 9 p.m. Saturday, Nov. 25, Griff's Grill, 49 N. Saginaw, Pontiac. Cover charge. 21 and older. (rock)
(810) 334-9292

- **KOKO TAYLOR**
Plays a homeless benefit, 8 p.m. Saturday, Nov. 25, The Majestic, 4140 Woodward Ave., Detroit. $15.50 in advance. (blues)
(313) 833-9700

- **THAT JIVE**
8 p.m. Friday, Nov. 24-Saturday, Nov. 25, Nancy Whiskey's, 2644 Harrison, Detroit. Cover charge. 21 and older. (rock/funk/blues)
(313) 962-4247

- **3 LB. UNIVERSE**
9 p.m. Friday, Nov. 24, New Way Bar, 23130 Woodward Ave., Ferndale. Cover charge. 21 and older; 9 p.m. Saturday, Nov. 25, Mosquito Club, 28949 Joy Road, Westland. Cover charge. 21 and older. (rock)
(810) 541-9870/(313) 513-8688

- **UNIVERSAL STOMP**
With Soulson, The Providers, and Sour Landslide, 9 p.m. Saturday, Nov. 25, Alvin's, 5756 Cass Ave., Detroit. Cover charge. 18 and older. (hard alternative rock)
(313) 832-2355

- **THE VERVE PIPE**
With Nineteen Wheels, 9:30 p.m. Friday, Dec. 1, Blind Pig, 206-208 S. First St., Ann Arbor. Cover charge. 19 and older. (alternative rock)
(313) 996-8555

- **VUDU HIPPIES**
With Star 80, 8 p.m. Thursday, Nov. 23, 3-D, 1815 N. Main St., Royal Oak. Cover charge. 21 and older; With Sensitive Clown and Soulstice, 9 p.m. Friday, Nov. 24, Griff's Grill, 49 N. Saginaw, Pontiac. Cover charge. 21 and older. (alternative rock)
(810) 589-3344/(810) 334-9292

- **WAKA JAWAKA**
With Soulson, John Salinas, Sean Fitzgerald and Josh Davis, 6:30 p.m. Friday, Nov. 24, Magic Bag Theatre Cafe, 22918 Woodward Ave., Ferndale. $5 in advance; $6 at the door.
(810) 544-3030

- **JAMIE WALTERS**
Who stars as "Ray Pruitt" on "Beverly Hills 90210," 7:30 p.m. Thursday, Nov. 30, Royal Oak Music Theatre, 318 W. Fourth St., Royal Oak. $17.50. All ages. (pop)
(810) 546-7610

- **WILD SHEEP RIDERS**
9 p.m. Friday, Nov. 24, Heidelberg, 215 N. Main St., Ann Arbor. Cover charge. 21 and older. (country rock)
(313) 663-7758

COMMUNITY THEATER

- **PLYMOUTH THEATRE GUILD**
"Death of a Salesman" at the Water Tower Theatre, 41001 W. Seven Mile Road, Northville, (campus of the Northville Regional Hospital). Shows 8 p.m. Friday and Saturday, Nov. 24-25, Dec. 1-2; 7 p.m. Sunday, Nov. 26. Tickets $7 in advance, $8 at the door.
(810) 349-7110

- **VILLAGE PLA**
"My Favorite
24, and conti
Chestnut St.,
dents, $10.
(810) 852-89

- **PLAYERS GU**
"The Secret
house, 2173
corner of Mon
(313) 561-TK

- **THE ST. BED**
"Amahl and t
urday, Dec. 2
born; 3 p.m.
Church audito
adults, stude
(810) 557-72

- **WINDSOR LI**
"No, No, Nan
Nov. 24-25;
International
(519) 974-65



A guide to entertainment in the Metro Detroit area

Days a Week

ct: Please send items for publication to Observer & Eccentric Newspapers, 36251 Livonia 48150, or by fax (313)591-7279

erly Hills
30, Royal
St., Royal

215 N.
21 and old-

Y

er Tower
ad, North-
ional Hospi-
rday, Nov.
ov. 26. Tick-

- **VILLAGE PLAYERS**
"My Favorite Year" opens 8 p.m. Friday, Nov. 24, and continues weekends to Dec. 9, 752 Chestnut St., Birmingham. Tickets $12, students, $10.
(810) 852-8941

- **PLAYERS GUILD OF DEARBORN**
"The Secret Garden," Nov. 24-26 at the playhouse, 21730 Madison (near the southeast corner of Monroe and Outer Drive), Dearborn.
(313) 561-TKTS

- **THE ST. BEDE PLAYERS**
"Amahl and the Night Visitors" 7:30 p.m. Saturday, Dec. 2, Divine Child High School, Dearborn; 3 p.m. Sunday, Dec. 3, First Presbyterian Church auditorium, Birmingham. Tickets $5 adults, student/senior citizen $3, family, $10
(810) 557-7245

- **WINDSOR LIGHT OPERA COMPANY**
"No, No, Nanette," 8 p.m. Friday & Saturday, Nov. 24-25; 2 p.m. Sunday, Nov. 26, Cleary International Auditorium (next to the Casino).
(519) 974-6593 or (519) 252-6579

COLLEGE

- **HILBERRY THEATRE**
"Prelude to a Kiss" continues to Nov. 30 in rotating repertoire with "A Midsummer's Night's Dream" and Eugene O'Neill's "Beyond the Horizon." Shows 8 p.m. Thursday-Saturday; 2 p.m. Wednesdays and Saturdays. Campus of Wayne State University. Tickets $9.50-$16.50.
(313) 577-2972

YOUTH

- **GREENFIELD VILLAGE THEATRE COMPANY**
"Rumpelstiltskin," 11 a.m. & 2:30 p.m. Saturday, Nov. 25; 11 a.m., 2:30 & 7 p.m. Saturdays, Dec. 2, 9 & 16; 2:30 p.m. Sundays, Dec. 3, 10 & 17; 2:30 p.m. Tuesday-Saturday, Dec. 26-30, Anderson Center Theatre in Henry Ford Museum, Dearborn. Children are invited to meet the actors after each performance. Tickets $5.75, reserved
(313) 271-1620, Extenseion 383

- **PAPER BAG PRODUCTIONS**
"Once Upon A Mattress," through Dec. 17, Players Club, 3321 E. Jefferson, Detroit. Tickets $7 per person, includes lunch.
(810) 476-3078

- **MARQUIS THEATRE**
Musical comedy "The Wizard of Oz" through Jan. 14, 135 E. Main Street, Northville. Tickets $6.50. Children under 3½ will not be admitted.
(810) 349-8110

- **CHILDREN'S OPERA**
Michigan Opera Theatre will present Humperdinck's "Hansel & Gretel," a classic opera based on the famous fairy-tale by the Brothers Grimm, 3 p.m. Sunday, Nov. 26, at Historic Trinity Church, 1345 Gratiot Ave., Detroit. Performing will be the Michigan Opera Theatre professional staff along with the Paper Bag Players. Judy Miller of Birmingham, the executive director of the Michigan Association of Community Arts Agencies, stars as the mother. Tickets $7 & $10.
(313) 874-8750

- **ST. DUNSTAN'S THEATRE GUILD OF CRANBROOK**
"Cinderella" 11 a.m. and 3 p.m. Saturday, Dec. 9; 2 p.m. Sunday, Dec. 10, 400 Lone Pine Road, Bloomfield Hills (between Woodward and Lahser). Tickets $6, 50 percent of all proceeds to benefit Make-A-Wish Foundation of Michigan.
(810) 644-0527

- **STAGECRAFTERS**
"Mr. Scrooge: A Musical Comedy" will be presented by Stagecrafters Youth Theatre, 7 p.m. Thursday, & Friday, Dec. 7-8; 11 a.m. and 3 p.m. Saturday, Dec. 9, and 1 p.m. Sunday, Dec. 10 at the Baldwin Theatre, 415 South Lafayette, Royal Oak. Tickets $5, all seats reserved.
(810) 541-6430

- **WHISTLE STOP PLAYERS**
"Frosty the Snowman" 7 p.m. Friday and Saturday, Dec. 1-2; 2 p.m. Sunday, Dec. 3, 774 N. Sheldon Road (corner of Junction, near M-14). Tickest $3 adults, $2 children 12 and under.
(313) 416-R-Art

- **PIPPEN PUPPETS**
In a holiday play, "The Golden Snowflake," 1:30 p.m. Saturday, Dec. 2, Room 115 of the Southfield Parks and Recreation Building, 26000 Evergreen Road, Southfield. Admission $3.25.
(810) 424-9039

PROFESSIONAL THEATER

- **JEWISH ENSEMBLE THEATER**
"The Diary of Anne Frank" to Dec. 17 in the Aaron DeRoy Studio Theatre, Jewish Community Center, 6600 W. Maple, West Bloomfield.
(810) 788-2900 or (810) 645-6666

- **MEADOW BROOK**
"A Christmas Carol" opens Nov. 24.
(810) 377-3300 or (810) 645-6666

- **THE GEM**
Comedy whodunit "Shear Madness," set in a unisex hair salon with local Detroit references, through Dec. 31.
(313) 963-9800

- **ATTIC THEATRE**
"A" My Name is Still Alice, opens Nov. 24.
(313) 875-8284

- **MASONIC TEMPLE**
Andrew Lloyd Webber's "Joseph and the Amazing Technicolor Dreamcoat," opens Nov. 29 and continues to Dec. 31 at Detroit's Masonic Temple. For information, call (313) 832-2232.
(810) 645-6666

- **FISHER THEATRE**
"A Tuna Christmas" to Dec. 3. "Stomp" opens Dec. 5 and continues to Dec. 17.
(313) 872-1000 Ext. 0 or (810) 645-6666

DINNER THEATER

- **STARCLIPPER DINNER TRAIN**
Nostalgic train ride, dinner, and mystery & cabaret evenings. "Murder Madness," Tuesday, Thursday and Saturday evenings; "Who Shot the Sheriff?" Wednesday evenings; Oldies Cabaret Friday and Saturday evenings; "Hot-Time Clipper Cabaret" Sunday evenings. Call for reservations, show times.
(810) 960-9440

- **KINGSLEY INN DINNER THEATRE**
RJO Productions presents "Mass Appeal" by Bill C. Davis, Saturdays through Jan. 27, at the inn 1475 Woodward (south of Long Lake) Bloomfield Hills. Dinner 7:30 p.m. followed by show. Cost $29.95 per person.
(810) 642-0100

BENEFITS

- **LIVONIA SYMPHONY ORCHESTRA**
White Christmas Benefit with vocalist Jamie Coe and Renata Del Signore, Johnny Trudell, Trumpet — holiday music, food and drink to celebrate the holidays, 6 p.m. Tuesday, Dec. 12, Italian/American Club, 39200 Five Mile Road (west of Newburgh), Livonia. Tickets $40 per person, must be purchased in advance.
(313) 421-1111

CLASSICAL

- **DETROIT SYMPHONY ORCHESTRA**
An All-Concerto Evening! (7 p.m. pre-concert conversation), concerts 8 p.m. Friday, Nov. 24, 8:30 p.m. Saturday, Nov. 25, 3 p.m. Sunday, Nov. 26, Orchestra Hall, Detroit. Features Dennis Russell Davis, conductor and piano, Janos Starker, cello, William Preucil, violin.
(313) 833-3700

- **BRUNCH WITH THE CLASSICS**
Classical, jazz, & Flamenco guitar music by Carl Volk, playing selections from his new release, "Death of an Angel Tango," 2 p.m. Sunday, Nov. 26 in the Somerset Collection Rotunda, Troy. Tickets $25.
(810) 643-7440

- **LYRIC CHAMBER ENSEMBLE**
The Bridge Ensemble of Seattle, Washington, 3:30 p.m. Sunday, Dec. 3, Temple Beth El, Bloomfield Hills. Concert will feature piano quartets by Mahler and Dvorak and a string trio by Schnittke. Tickets $18 adults, $15 students, seniors.
(810) 357-1111

- **CHAMBER MUSIC SOCIETY OF DETROIT**
Beaux Arts Trio, 3 p.m. Sunday, Dec. 3, Orchestra Hall, Detroit.
(313) 833-3700

- **AMERICAN ARTISTS SERIES**
American Artist Series Chamber Players 3 p.m. Sunday, Dec. 3, Kingswood Auditorium, Cranbrook Campus, 1221 N. Woodward, Bloomfield Hills.
(810) 851-5044

- **CHAMBERWORKS**
Music for Flute, Cello and Harpsichord, 8 p.m. Friday, Dec. 8, Belian Art Center, 5980 Rochester Road, Troy.
(810) 952-5207

- **CRANBROOK MUSIC GUILD**
The Sutherland Ensemble, 8 p.m. Tuesday, Dec. 12, Cranbrook House, 380 Lone Pine Road, Bloomfield Hills.
(810) 751-2435

FOLK

- **COWLEY'S OLD VILLAGE INN**
Celtic Banquet with Modesty Forbids and White Star Rising, 4-10 p.m. Sunday, Nov. 26, cost $25; Irish band Perkins-Kennedy-Kayn 9:30 p.m. Friday and Saturday, Nov. 17-18, 24-25. Full dinners served before each show, 33338 Grand River, Farmington.
(810) 474-5941

- **BOTSFORD INN**
Matt Watroba & Michael Barrett, 7:30 p.m. Saturday, Nov. 25, 28000 Grand River, Farmington Hills. Tickets $10.
(810) 349-9420 or (313) 532-0546

- **PETER HIMMELMAN**
Singer and songwriter, 8 p.m. Thursday, Dec. 7, Royal Oak Music Theatre. Sponsored by the Jewish Federation of Metropolitan Detroit's Young Adult Division. Tickets for the 21 and over event are $12.
(810) 642-4260, Ext. 241

JAZZ

- **NORMAN'S ETON STREET STATION**
Coleman & Rhodes will be performing Thursdays. Top 40 dance Wednesdays, Fridays and Saturdays, Equinox, 245 S. Eton Street, Birmingham.
(810) 647-7774

- **PEABODY'S**
Paint Creek Jazz Society performs Thursday, Friday & Saturday nights, 154 S. Hunter, Birmingham.
(810) 644-5222

- **ENVOY CAFE**
33210 West 14 Mile Road, West Bloomfield. Tim Flaherty trio featuring Nancy K. 9 p.m. to midnight, Friday and Saturday, Nov. 24-25; 7:30-11 p.m. Thursday, Nov. 30, J.D. Lamb, solo guitar.
(810) 855-6220

- **MURDOCK'S**
2086 Crooks Road, Rochester Hills, Thometta Davis & the Chisel Brothers, Nov. 24-25.
(810) 852-0550





Traditions of the Season: *A holiday filled with the sights and sounds of American history awaits visitors to Henry Ford Museum & Greenfield Village Nov. 24 to Jan. 1. There are a wealth of opportunities to bask in the glow of holiday lights, be dazzled by decorations, participate in hands-on activiites and enjoy the songs and stories of this most festive of times.*

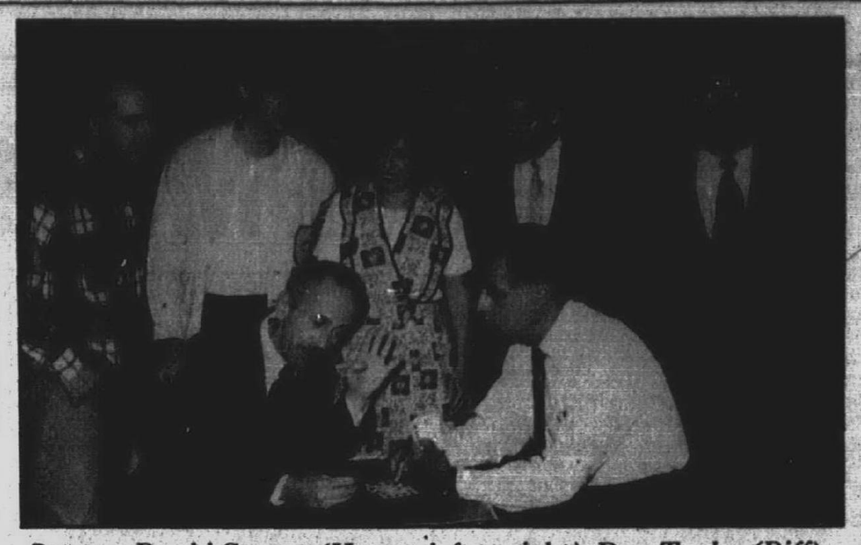

Drama: *Bradd Szonye (Happy, left to right), Dan Taylor (Biff), Jan Salisbury (Linda Loman), Peter Hathaway (Bernard), Otto Canis (Ben), Ralph Rosati (Willy Loman, seated) and Jerry Salas (Charley) in a scene from the Plymouth Theatre Guild's presentation of "Death of a Salesman." Call (810) 349-7110 for tickets, information.*

- **MUSHROOM CELLAR JAZZ**
18100 W. 10 Mile Road at Southfield Road, Southfield. Scott Gwinnell Quartet 7:30 p.m. Tuesday, Nov. 28, Thursday, Nov. 30.
(810) 559-4230

- **BIRD OF PARADISE**
207 S. Ashley, Ann Arbor, Dee Dee Bridgewater, 8 & 11 p.m. Friday & Saturday, Nov. 24-25. Tickets $15
(313) 662-8310

LATIN

- **FREDDY KENTON & ORQUESTA**
Royalty House, Old 13 Mile Road, one block east of Van Dyke, Warren, 8 p.m. Saturday, Nov. 25. Tickets $20 in advance, $25 at the door. Cash bar.
(810) 547-3384.

- **MUSICA VIVA!**
Flamenco Show, 8 p.m. Saturday, Dec. 2, Smith Theatre, Oakland Community College, Orchard Ridge Campus, Farmington Hills. La Conja (dancer), Pedro Cortes, (guitar), Clara Filgueiras, (dancer), Amparo Hercia, (singer) and company. Tickets $17, $20 in advance, $22 at the door.
(810) 471-7667 or (810) 645-6666

COMEDY

- **SECOND CITY**
New show "Whitewater Rafting," 8 p.m. Wednesday-Sunday, additional shows 10:30 p.m. Fridays and Saturdays.
(313) 965-2222

- **GINO'S COMEDY ROOM**
Bob Posch, 8 p.m. dinner, show 9:30 p.m. Fridays, 1999 Cass Lake Road, Keego Harbor.
(810) 682-6450

- **ROSIE O'DONNELL**
Appearing at the Fox Theatre, Detroit, 8 p.m. Thursday, Nov. 23, tickets $25.
(810) 433-1515

- **SINBAD**
Appearing at the Fox Theatre, Detroit, 8 p.m. Friday, Nov. 24. Tickets, $25.
(810) 433-1515

- **MARK RIDLEY'S COMEDY CASTLE**
269 E. Fourth, Royal Oak. John Wing with Mark Still, Nov. 24-26. Jeff Jena Nov. 29 to Dec. 3. Tickets for New Year's Eve go on sale Nov. 24. Fred Greenlee headlines with Elliott Branch. Jennie McNulty is M.C. Shows 7:30 p.m. ($45 per couple); 10:30 p.m. ($60 per couple, includes show, party favors and champagne). Seating limited.
(810) 542-9900

- **MAINSTREET COMEDY SHOWCASE**
314 E. Liberty, Ann Arbor, Cathy Ladman, Nov. 24-25. Bert Challis, Nov. 30, Dec. 1-2.
(313) 741-0022

- **JOEY'S COMEDY CLUB**
Inside Paisano's, 3070 Schaefer Road, Dearborn. Keith Ruff, Nov. 24-25. Dinner/show package available.
(313) 584-8885

- **CHAPLIN'S WEST COMEDY CLUB**
16890 Telegraph Road, Detroit. Darwin Hines with Gilda Hauser and Mario, Nov. 23-25. Vince Morris and Jon Uberroth, Nov. 29-30; Tommy Chong from the duo Cheech and Chong, Dec. 1-2.
(313) 533-8866

FAMILY FUN

- **IRISH CHRISTMAS MEMORIES**
Pauline Bracken will give a talk on Christmas customs in Ireland, 8 p.m. Thursday, Nov. 30, Livonia Civic Center Library, 32777 Five Mile Road, (½ mile east of Farmington Road). Donation $5, refreshments will be served.

- **HENRY FORD ESTATE**
"The Spirit of Christmas" Dec. 1-31, campus of University of Michigan-Dearborn, (northwest corner of Michigan Ave. & Evergreen). Schedule of events includes Breakfast with Santa, 8 a.m., 9:15 a.m. & 10:15 a.m. Saturday, Dec. 2 ($9 per person); Tea, Tour and Christmas Treasure, 1 & 2 p.m. Dec. 5, 13 and 20 ($10 per person); Holiday Luncheon Concerts 11:45 a.m. to 1:30 p.m. Dec. 8, 12 & 14 ($19 per person), Santa's Workshop, visit Santa, receive cup of hot soup, 5-8 p.m. Dec. 15, 9 a.m. to noon, Dec. 16. ($5 per person); Candles and Carols Dinner, 6:30 p.m. Sunday, Dec. 17 ($38 per person). Candlelight tours, 6-8 p.m. Dec. 26-28 ($7 per person). Call for more information, reservations.
(313) 593-5590

- **CRANBROOK INSTITUTE OF SCIENCE**
"It's All in Your Head: An Exhibit about the Brain" opens at Cranbrook Institute of Science continues through Dec. 31. The Institute is at 1221 N. Woodward Ave., Bloomfield Hills. Museum admission $5 adults, $4 children 3-17, senior citizens 65 and older. Open 10 a.m. to 5 p.m. Monday-Thursday; 10 a.m. to 10 p.m. Friday-Saturday; 1-5 p.m. Sunday.
(810) 645-3200

- **NOEL NIGHT**
Wednesday, Dec. 6, 6-9:30 p.m. in the University Cultural Center, Detroit. The event highlights the best of Detroit's Cultural Center Institutions and celebrates the spirit of the season with music, dance performances, craft sales, exhibits and walkways of luminaries.
(313) 577-5088

- **"BEAUTY & THE BEAST"**
Tickets on sale now for this Disney Broadway Blockbuster coming to The Masonic Temple Theatre beginning March 19. Tickets $16-$60.
(810) 645-6666

"NUTCRACKER" BALLET PERFORMANCES

- **MICHIGAN CLASSIC BALLET WITH THE BBSO**
At West Bloomfield High School, 4925 Orchard Lake Road, West Bloomfield, 3 p.m. Saturday and Sunday, Dec. 2-3. Tickets $15 adults, $12 students.
(810) 661-4349

- **PLYMOUTH SYMPHONY ORCHESTRA**
With Plymouth Canton Ballet Company, 8 p.m. Friday, Dec. 1, 3 p.m. Saturday & Sunday, Dec. 2-3, Plymouth Salem Auditorium. A Sugar Plum Tea follows the Dec. 3 performance for an additional $3, ($4 at the door). Tickets $14 adults and seniors, $8 students.
(313) 451-2112

- **MIDWEST DANCE THEATRE**
At Mercy High School, 11 Mile Road at Middlebelt, Farmington Hills, 8 p.m. Saturday, Dec. 2; 3 p.m. Sunday, Dec. 3. Tickets $12 adults, students and senior citizens $9.
(810) 669-9444

- **LIVONIA SYMPHONY ORCHESTRA**
Presents "The Nutcracker" with Contemporary Civic Ballet, Rose Marie Floyd, director, 8 p.m. Friday Dec. 8, 3 p.m. Saturday, Dec. 9 at the James P. Carli Auditorium, Livonia. Tickets $15 adults, $12 senior citizens, $8 students.
(313) 422-6912

- **LIVONIA CIVIC BALLET COMPANY**
Louis D. Schmidt Auditorium, 20155 Middlebelt, Livonia, 7:30 p.m. Saturday, Dec. 9, 2 p.m. Sunday, Dec. 10. Tickets available at Livonia City Hall, Parks & Rec. office.
(313) 421-8264

- **LAKES AREA CIVIC BALLET**
At West Bloomfield High School Auditorium, 7 p.m. Saturday, Dec. 9. Tickets $8 in advance, $10 at the door.
(810) 666-1971

- **ERIC JOHNSTON'S DETROIT BALLET**
Farmington High School Shiawassee & Orchard Lake Road, 7:30 p.m. Saturday, Dec. 9 and 2:30 p.m. Sunday, Dec. 10. Tickets $10 adults, children and senior citizens $5.
(810) 474-3174, (810) 473-9570

- **DETROIT SYMPHONY ORCHESTRA**
"Nutcracker" ballet 8 p.m. Dec. 14-15; 2 p.m. & 8 p.m. Dec. 16; 2 p.m. & 8 p.m. Dec. 17; 8 p.m. Dec. 19-21; 2 p.m. & 8 p.m. Dec. 22-23, Fox Theatre, Detroit.
(810) 433-1515

- **BALLET ELECTRIC COMPANY**
Presents the second act of "The Nutcracker," and other holiday selections, Dec. 16, Clarenceville High School, Livonia.
(810) 477-3830

HOLIDAY CONCERTS

- **CHRISTMAS FROM THE HEART**
With Kenny Rogers with 4 Runner, Nov. 30 to Dec. 3, Fox Theatre, Detroit. Tickets $19.75 to $24.75, available at the Fox & all Ticketmaster locations.
(810) 433-1515

- **MADRIGAL CHORALE**
An evening of choral music including "Ceremony of Carols" by Benjamin Britten, narrated by Lewis Dahl Von Schlanbusch, 7:30 p.m. Friday, Dec. 1, Church of the Abiding Presence, 1550 Walton Blvd., Rochester Hills. Tickets $5.
(810) 651-6550

- **PLYMOUTH COMMUNITY CHORUS**
Concert of traditional and wonderful new carols 8 p.m. Thursday, Nov. 30, Friday & Saturday, Dec. 1-2; 4 p.m. Sunday, Dec. 3, First United Methodist Church, 45201 N. Territorial, Plymouth. Tickets $8, available in advance at Evola Music, 215 W. Ann Arbor Road, Plymouth; Dearborn Music, 42679 Ford Road, Canton.
(313) 455-4080

- **ROCHESTER TUESDAY MUSICALE**
Community Christmas Choral Concert 7:30 p.m. Sunday, Dec. 3, St. Andrew Church, 1400 Inglewood, Rochester. No admission charge, free-will offering.

- **DETROIT CHAMBER WINDS**
"Holiday Brass," 3 p.m. Sunday, Dec. 3, St. Paul's Catholic Church, Grosse Pointe Farms, 3 p.m. Sunday, Dec. 10, Christ Church Cranbrook. Seasonal favorites.
(810) 362-2622

- **BIRMINGHAM CONCERT BAND**
A Christmas Celebration, 3 p.m. Sunday, Dec. 3, The Lutheran Church of the Redeemer, 1800 W. Maple (west of Chesterfield) Birmingham. No admission charge, donations to the band's Interlochen Scholarship Fund encouraged.

- **FARMINGTON MUSICALE**
"Carols and Fanfare," 7:30 p.m. Wednesday, Dec. 6, First Presbyterian Church, Farmington Road at 11 Mile Road. No charge, everyone welcome.

OBSERVER & ECCENTRIC GUIDE TO THE MOVIES

AMC Theatres
BARgain matinees daily plus $3.00 (Twi-Lite) show daily. Limited Seating
NP denotes "No Pass" Engagement
AMC THEATRES UNDER THIS HEADING OFFER MOVIES AT REDUCE ADMISSION EVERYDAY, EVERY SHOW. LOOK HERE FOR OUR "BEST BUYS SUPER DAILY SPECIAL.

AMC Hampton 4
Rochester Rd. 1 1/2 mi N M-59
852-5322
$1.00 at all times
MON-THURS 8:15
INDIAN IN THE CUPBOARD (PG)
FRI.-5:00; SAT & SUN.- 2:00, 5:00
MON. -THURS. 5:15
APOLLO 13(PG)
FRI. 7:00, 9:45; SAT. 7:00, 9:45; SUN. 7:00 ; MON- THURS 7:30
POCAHONTAS (G)
FRI. 5:30; SAT & SUN.. 1:30, 5:30
MON THRU THURS. 5:45
SOMETHING TO TALK ABOUT (R)
FRI. & SAT. 7:30, 10:00; SUN.7:45
BABE THE GALLANT PIG (G)
FRI. 6:00; SAT. 1:00, 6:00;
SUN. 1:00, 6:00
MON. - THURS. 6:00
TO WONG FOO (PG 13)
FRI. 8:00, 10:15; SAT. 8:00, 10:15
SUN. 8:00
MON. - THURS. 8:15
MORTAL KOMBAT (PG13)
FRI. 5:15, 8:15, 10:30; SAT. 1:45, 5:15, 8:15; MON-THURS. 5:30, 8:00 (TUES. 5:30 ONLY)

AMC Abbey 8
14 Mile at I-75 588-0881
No children under 6 after 6 PM except (G) and (PG) rated movies
NP IT TAKES TWO (PG)
FRI. - SUN. 12:45, 3:00, (5:20 @ $3.00) 7:40, 10:00
MON. THRU THURS. 1:40, (5:30 @ $3.00) 7:50, 10:05
NP COPYCAT (R)
FRI. - SUN. 1:10 (4:50 @ $3.00) 7:30, 10:10
MON. THRU THURS. 1:30 (5:10 @ $3.00) 7:40, 10:05
NP POWDER (PG)
FRI. - SUN. 1:30 (4:30 @ $3.00) 7:10, 9:40
MON. THRU THURS. 1:30 (5:20 @ $3.00) 7:40, 10:00
DEVIL IN A BLUE DRESS (R)
FRI. - SUN. 1:30 (5:30 @ $3.00) 7:50, 10:00
MON. - THURS 2:00 (5:40 @ $3.00) 7:50
HOW TO MAKE AN AMERICAN QUILT (PG13)
FRI.-SUN. 1:40 (5:00 @ $3.00)7:30, 10:10
MON.-THURS. 1:40 (5:40 @ $3.00) 8:10
JADE (R)
FRI. - SUN. 1:20, (5:30 @ $3.00) 7:50, 9:50
MON. THRU THURS. 1:40 (5:40 @ $3.00)
TO DIE FOR (R)
FRI. - SUN. 7:20, 9:50
MON. THRU THURS. (5:30 @ $3.00), 8:00
BABE (G)
FRI. - SUN. 1:00 (5:10 @ $3.00)
MON.- THURS. 1:50.
THE USUAL SUSPECTS (R)
FRI. - SUN. 1:10 (5:20 @ $3.00) 7:40, 10:00
MON. - THURS 1:50 (5:50 @ $3.00) 8:10

AMC Americana West 6
Orchard Lk Rd. S of 15 Mi 855-4200
No children under 6 after 6 PM except (G) and (PG) rated movies
VAMPIRE IN BROOKLYN (R)
FRI. & MON.-TUES. 10:20 pm
SAT. & SUN. 10:20
GET SHORTY (R)
FRI.& MON -TUES. (5:00 @ $3.00) 7:40, 10:00
SAT. & SUN. 1:40 (5:00 @ $3.00) 10:20
POWDER (PG 13)
FRI. & MON.-TUES.(5:10 @ $3.00) 7:50, 10:20
SAT. & SUN. 1:30, (4:40 @ $3.00) 7:30, 9:50
SEVEN (R)
FRI. & MON.-TUES. 7:30, 10:10
SAT. & SUN. 7:40, 10:20
NP FAIR GAME (R)
FRI. & MON.-TUES. (5:20 @ $3.00) 8:00
SAT. & SUN. 1:50, (5:20 @ $3.00) 8:00
NP GOLDDIGGERS (PG)
FRI. & MON. - TUES. (4:40 @ $3.00)
SAT. & SUN. 1:10, 3:30 (5:40 @ $3.00)
NP IT TAKES TWO (PG)
FRI. & MON. - TUES. (5:00 @ $3.00), 7:30, 9:50
SAT. & SUN. 1:00, 3:20 (5:30 @ $3.00), 7:50, 10:10
NP GOLDENEYE (PG13)
FRI. & MON. - TUES. (4:30 @ $3.00), 7:20, 10:10

AMC Laurel Park 10
6 Mile between Newburgh & I-275
462-6200
No children under 6 after 6 PM except (G) and (PG) rated movies
POWDER (PG)
FRI.& SAT. 1:15, 5:00, 7:30, 9:55
SUN. 1:30, 5:00, 7:30, 9:45
MON -THURS. 1:30, 5:45, 8:00, 10:00; THURS. add 10 am
ACE VENTURA (PG13)
FRI. 1:00, 4:30, 7:00, 9:30; SAT.& SUN. 12:00, 2:00, 4:30, 7:00, 9:30; MON., TUES. 1:00, 5:00, 7:00, 9:30
HOME FOR THE HOLIDAYS (PG 13)
FRI. & SAT. 1:00, 5:00, 7:30, 10:00
SUN.1:00, 5:00, 7:30,; 9:45
MON.-TUES. 1:15, 6:00, 8:05, 10:15
IT TAKES TWO (PG)
FRI. 1:45 (5:30, 7:50, 10:15; SAT. & SUN. 12:00, 2:15, 5:30, 7:50, 10:15; MON. & TUES. 1:45, 5:15, 7:30, 9:45
GOLDENEYE (PG13)
FRI.-SUN. 1:00, 4:30, 7:15, 10:00
MON.-TUES. 1:00, 4:45, 7:25, 10:00
ACE VENTURA (PG13)
FRI. 2:00, 5:30, 8:00, 10:25; SAT. 1:00, 3:00, 5:30, 8:00, 10:25; SUN. 1:00, 3:00, 5:30, 8:00, 10:00; MON. & TUES. 2:00, 5:30, 8:00, 10:00
COPYCAT (R)
FRI. & SAT.1:15, 4:30, 7:15, 10:15
SUN.1:15, 4:30, 7:45, 10:15
MON.-TUES. 1:00, 5:00, 7:30, 10:00;
GET SHORTY (R)
FRI. THRU SUN. 1:30, 5:10, 7:30, 10:00
MON. - TUES. 1:30, 5:15, 8:00, 10:10
AMERICAN PRESIDENT (PG)
FRI. & SAT1:30, 5:00, 7:45, 10:15
SUN.-TUES. 1:30, 5:15, 7:45, 10:05
HOW AND THEN (PG13)
FRI. & SAT. 1:15, 5:15, 7:45, 10:15
SUN1:15, 6:00, 8:00, 10:00; MON. & TUES. 1:15, 6:00, 8:00, 10:00

SEVEN (R)
FRI. -SUN. 115, 4:30, 7:45, 10:30
MON-WEDS. 1:15 4:30, 7:15, 10:00,
THURS. 10 AM, 1:15, 4:30, 7:15, 10:00
HOW AND THEN (PG13)
FRI. & SUN. 100, 5:00, 7:45, 10:15
MON. - WED.1:00, 4:00, 8:05, 10:00;
THURS.add 10 am
HOW TO MAKE AN AMERICAN QUILT (PG13)
FRI. & SAT. 1:40, 5:00, 7:30, 10:00
SUN.1:40, 5:00, 7:30; 9:45
MON. -TUES. 1:15, 6:00, 8:05, 10:15
IT TAKES TWO (PG)
FRI. 1:45, (5:30, 7:50, 10:15; SAT. & SUN. 12:00, 2:15, 5:30, 7:50, 10:15; MON. & TUES. 1:45, 5:15, 7:30, 9:45
GOLDENEYE (PG13)
FRI. & SAT. 1:00, 4:30, 7:15, 10:00
SUN.-TUES. 1:00, 4:45, 7:25, 10:00
ACE VENTURA (PG13)
FRI. 2:00, 5:30, 8:00, 10:25; SAT. 1:00, 3:00, 5:30, 8:00, 10:25; SUN. 1:00, 3:00, 5:30, 8:00, 10:00; MON. & TUES. 2:00, 5:30, 8:00, 10:00
COPYCAT (R)
FRI. & SAT.1:15, 4:30, 7:15, 10:15
SUN.1:15, 4:30, 7:45, 10:15
MON.-TUES. 1:00, 5:00, 7:30, 10:00;
GET SHORTY (R)
FRI. THRU SUN. 1:30, 5:10, 7:30, 10:00
MON. - TUES. 1:30, 5:15, 8:00, 10:10
AMERICAN PRESIDENT (PG)
FRI. & SAT1:30, 5:00, 7:45, 10:15
SUN.-TUES. 1:30, 5:15, 7:45, 10:05
HOW AND THEN (PG13)
FRI. & SAT. 1:15, 5:15, 7:45, 10:15
SUN1:15, 6:00, 8:00, 10:00; MON. & TUES. 1:15, 6:00, 8:00, 10:00

SEVEN (R)
FRI. -SUN. 115, 4:30, 7:45, 10:30
MON-WEDS. 1:15 4:30, 7:15, 10:00,
THURS. 10 AM, 1:15, 4:30, 7:15, 10:00
HOW AND THEN (PG13)
FRI. & SUN. 100, 5:00, 7:45, 10:15
MON. - WED.1:00, 4:00, 8:05, 10100;
THURS.add 10 am
HOW TO MAKE AN AMERICAN QUILT (PG13)
FRI. & SAT. 1:40, 5:00, 7:30, 10:00
SUN.1:40, 5:00, 7:30; 9:45
MON. -TUES. 1:15, 6:00, 8:05, 10:15
IT TAKES TWO (PG)
FRI. 1:45, (5:30, 7:50, 10:15; SAT. & SUN. 12:00, 2:15, 5:30, 7:50, 10:15; MON. & TUES. 1:45, 5:15, 7:30, 9:45
GOLDENEYE (PG13)
FRI.-SUN. 1:00, 4:30, 7:15, 10:00
MON

MOVIES

'Casino's' luck starts to run dry in third hour

TICKETS PLEASE



JOHN MONAGHAN

The first hour of "Casino" is classic Martin Scorsese. The year is 1973, a heady time for the Tangiers Casino as the camera sails past slot machines, over craps and blackjack tables while the voices of Robert De Niro and Joe Pesci deliver the inside scoop about what made the place hum.

At the center of the operation is Sam "Ace" Rothstein (DeNiro), a master bookmaker sent by the "boys back home" (we presume Chicago) to keep both high and low rollers leaving with far less than they arrived with.

Unfortunately, "Casino's" luck starts to run dry a little more than halfway through its three-hour running time. That the last few reels of the film were shown out of order during last week's preview screening (a rare mistake for the usually competent Star John R) only made matters worse.

Scorsese's characters are essentially losers — "Raging Bull's" Jake LaMotta, husband-and-wife entertainers in "New York, New York," the various Goodfellas — and the director's obsession with wallowing in their downfalls often sinks his own projects.

Such is the case with Ginger (Sharon Stone), the charismatic hustler who becomes Rothstein's wife, a strange choice for a man who only bets on sure things. She brings with her a drug problem, an insatiable love of money, and a torch for her old boyfriend, an especially sleazy pimp played by James Woods.

Rothstein is also haunted by Nicky, a childhood friend who brings gangster tactics to the "legit" operations of Las Vegas. Finally banned from entering the casinos, he strongarms his way into the jewelry and restaurant business all the while keeping a strange, symbiotic relationship with Rothstein.

They do, after all, answer to the ubiquitous boys back home who receive from them weekly tidings: briefcases full of money scammed off the top of various operations.

Both De Niro and Pesci are in top form here, De Niro especially in his suits of pink and robins' egg blue, the embodiment of old Las Vegas. Pesci essentially plays the same role as in Goodfellas, the proverbial "loose cannon" whose hot temper flares to kill a man at the slightest provocation.

The real star of the movie, however, is Nicholas Pileggi, the underworld insider who wrote "Goodfellas" and now (with co-writer Scorsese) adapts his book "Casino" for the screen. Basing the story on an unnamed Vegas bigshot, he makes us feel like we're privy to all the myriad details of the operation that we shouldn't know.

In a brilliant blend of image and music (Scorsese must use 100 popular songs), we see the chain of command from the croupiers to the floor men to Rothstein's eagle eye.

High above the floor, hidden cameras zoom in on the action while men with binoculars, former cheats themselves, scope out the tables for scams. They spot a team of gamblers who signal to each other by use of electronic wires strapped to their pant legs. Security guards break one of the men's fingers with a hammer and lets the other off with a warning.

Old hotels like the Tangiers are gone now, Rothstein says nostalgically in voice-over, almost a disclaimer for the corporations that now own the town. Golden lions, volcanoes, and pirate ship displays now line the streets of Vegas, making it more like DisneyWorld than a haven for serious gamblers.

It's not too difficult to figure out which Vegas Scorsese prefers. Despite the violence and scams that went with it, his "Casino" is a homage to the last time in history where the mob could take something like Vegas and run it like a well-oiled machine.

To leave a message for John Monaghan, dial 953-2047, mailbox number 1866, on a touch-tone phone, fax him a note at 591-7279, or write him in care of Entertainment, Observer & Eccentric Newspapers, 36251 Schoolcraft, Livonia 48150.

FEAST ON TWICE THE COMEDY THIS THANKSGIVING!

KIRSTIE ALLEY
STEVE GUTTENBERG
MARY-KATE AND ASHLEY OLSEN



★★★★
Big Laughs! Absolutely delightful! The Olsen Twins are natural charmers."
-Micheal Medved, NEW YORK POST

"Sweet, smart and sassy."
-Susan Granger, CRN INTERNATIONAL AND AMERICAN MOVIE CLASSICS

"An exhilarating, lively, fun romp!"
-Kevin Thomas, LOS ANGELES TIMES

RYSHER ENTERTAINMENT PRESENTS A DEAL-TAK PRODUCTION KIRSTIE ALLEY STEVE GUTTENBERG MARY-KATE ASHLEY OLSEN IT TAKES TWO PHILIP BOSCO JANE SIBBETT KEITH SAMPLES MEL EFRON DEBORAH RAFFIN DEAN DAVIS JAMES ORR JIM CRUCKSHANK AND TEN YEAR

RYSHER PG PARENTAL GUIDANCE SUGGESTED SOME MATERIAL MAY NOT BE SUITABLE FOR CHILDREN

NOW SHOWING

AMC AMERICANA WEST	AMC LAUREL PARK	AMC SOUTHFIELD CITY
AMC STERLING CTR.	AMC WONDERLAND	BEACON EAST
GCC NOVI TOWN CTR.	SHOWCASE AUBURN HILLS	SHOWCASE DEARBORN
SHOWCASE PONTIAC 6 12	SHOWCASE STERLING HEIGHTS	SHOWCASE WESTLAND
STAR GRATIOT	STAR TAYLOR	STAR WINCHESTER

"BROSNAN WAS BORN TO BE BOND!"
- Patrick Stoner, FLICKS, PBS

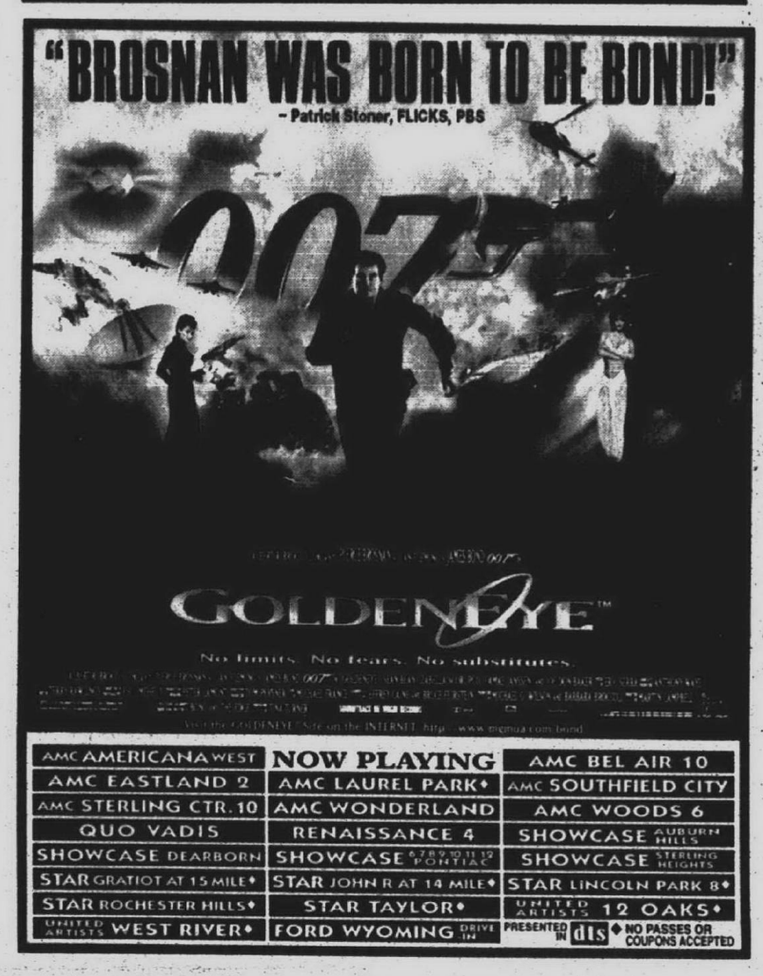

AMC AMERICANA WEST	NOW PLAYING	AMC BEL AIR 10
AMC EASTLAND 2	AMC LAUREL PARK ◆	AMC SOUTHFIELD CITY
AMC STERLING CTR. 10	AMC WONDERLAND	AMC WOODS 6
QUO VADIS	RENAISSANCE 4	SHOWCASE AUBURN HILLS
SHOWCASE DEARBORN	SHOWCASE 6 7 8 9 10 11 12 PONTIAC	SHOWCASE STERLING HEIGHTS
STAR GRATIOT AT 15 MILE ◆	STAR JOHN R AT 14 MILE ◆	STAR LINCOLN PARK 8 ◆
STAR ROCHESTER HILLS ◆	STAR TAYLOR ◆	UNITED ARTISTS 12 OAKS ◆
UNITED ARTISTS WEST RIVER ◆	FORD WYOMING DRIVE IN	PRESENTED IN dts ◆ NO PASSES OR COUPONS ACCEPTED

"A THOUSAND LAUGHS!"
WILDLY ENTERTAINING! JIM CARREY IS ABSOLUTELY HILARIOUS.
- Ron Rivera, AMERICAN URBAN RADIO NETWORK



AMC BEL AIR	NOW SHOWING	AMC LAUREL PARK
AMC OLD ORCHARD	AMC SOUTHFIELD CITY	AMC SOUTHLAND
AMC STERLING CTR.	BEACON EAST	GCC CANTON CINEMA
GCC NOVI TOWN CTR.	RENAISSANCE	SHOWCASE AUBURN HILLS
SHOWCASE DEARBORN	SHOWCASE PONTIAC I-75	SHOWCASE STERLING HEIGHTS
SHOWCASE WESTLAND	STAR GRATIOT	STAR JOHN R AT 14 MILE
STAR LINCOLN PARK	STAR ROCHESTER	FORD WYOMING DRIVE IN

CHECK MOVIE GUIDE FOR SHOWTIMES

"A RAMBUNCTIOUS COMEDY!
A spirited cast! Foster keeps the party hopping."
Peter Travers, ROLLING STONE

"A fresh breath of air in a smoggy movie autumn. A comedy of terrors directed with pinpoint accuracy by Jody Foster."
Bob Thomas, ASSOCIATED PRESS

"Dive in and discover the fun for yourself!"
Rex Reed, THE NEW YORK OBSERVER

"Foster piles on plenty for her terrific cast to chew on and for us to savor."
Susan Wloszczyna, USA TODAY

"Hooray for 'Holidays'!"
Guy Flatley, COSMOPOLITAN



HOME FOR THE HOLIDAYS

PolyGram PG-13 ™ & COPYRIGHT © 1995 BY PARAMOUNT PICTURES ALL RIGHTS RESERVED

AMC LAUREL PARK	NOW PLAYING	AMC MAPLE 3
AMC WOODS 6	GENERAL CINEMAS CANTON	SHOWCASE AUBURN HILLS
SHOWCASE 6 7 8 9 10 11 12 PONTIAC	SHOWCASE STERLING HEIGHTS	SHOWCASE WESTLAND
STAR GRATIOT AT 15 MILE	STAR JOHN R AT 14 MILE	STAR ROCHESTER HILLS
STAR TAYLOR	UNITED ARTISTS FAIRLANE	UNITED ARTISTS LAKESIDE
UNITED ARTISTS 12 OAKS	UNITED ARTISTS WEST RIVER	NO PASSES OR COUPONS ACCEPTED

"CASINO" IS RIVETING.
Director Martin Scorsese is an exceptional filmmaker."
- Gene Shalit, THE TODAY SHOW

BOLD, BRILLIANTLY FUNNY AND FEROCIOUSLY ALIVE"
- Peter Travers, ROLLING STONE

CASINO HITS THE JACKPOT
Scorsese is the great American director of our time"
- Richard Schickel, TIME



UNIVERSAL PICTURES AND SYALIS D.A.'S CASINO ENTERPRISES PRESENT A DE FINA/CAPPA PRODUCTION A MARTIN SCORSESE PICTURE JOE PESCI SHARON STONE DON RICKLES ALAN KING KEVIN POLLAK JAMES WOODS AND NICHOLAS PILEGGI NICHOLAS PILEGGI & MARTIN SCORSESE AND BARBARA DE FINA MARTIN SCORSESE A UNIVERSAL PICTURE

R

STARTS WEDNESDAY, NOV. 22

AMC AMERICANA WEST	AMC BEL AIR 10	AMC LAUREL PARK ◆
AMC SOUTHFIELD CITY	AMC SOUTHLAND 4	AMC STERLING CTR. 10
AMC WONDERLAND	BEACON EAST	GENERAL CINEMAS NOVI TOWN
QUO VADIS	SHOWCASE AUBURN HILLS	SHOWCASE DEARBORN
SHOWCASE 6 7 8 9 10 11 12 PONTIAC	SHOWCASE STERLING HEIGHTS	STAR GRATIOT AT 15 MILE ◆
STAR JOHN R AT 14 MILE ◆	STAR LINCOLN PARK 8 ◆	STAR ROCHESTER HILLS ◆
UNITED ARTISTS WEST RIVER ◆	FORD WYOMING DRIVE IN	PRESENTED IN dts ◆ NO PASSES OR COUPONS ACCEPTED

Preview Casino on the Internet (http://www.mca.com)

HANG ON FOR THE COMEDY THAT GOES TO INFINITY AND BEYOND!



"ASTONISHING FUN!
A magic mix of action and humor!"
-Peter Travers, ROLLING STONE

"DON'T MISS IT!
A buddy movie for the ages!"
-Dr. Joy Browne, WOR RADIO

"A SUPER DUPER 10!
The most fun filled, playful movie of the year!"
-Susan Granger, CRN INTERNATIONAL & AMERICAN MOVIE CLASSICS

"INCREDIBLE!
One of the best films of this, or any, year!"
-Matt Levitz, LEG PRODUCTIONS, SYNDICATED RADIO

"INNOVATIVE AND DAZZLING!
A perfect gift for the holidays!"
-Neil Rosen, NY1 NEWS

"FASCINATING!
Marvelously ingenious and a highly entertaining family film!"
-Paul Wunder, WBAI RADIO

"A KNOCKOUT!
One of the funniest, most inspired and creative treats in years!"
-Joanna Langfield, THE MOVIE MINUTE

DISNEY'S TOY STORY

PIXAR

STARTS WED., NOV. 22

AMC BEL AIR 10	AMC EASTLAND	AMC AMERICANA WEST
AMC SOUTHFIELD CITY	AMC SOUTHLAND 4	AMC LAUREL PARK
AMC WONDERLAND	GENERAL CINEMAS NOVI TOWN	AMC STERLING CTR. 10
SHOWCASE DEARBORN	SHOWCASE 1 2 3 4 5 PONTIAC	SHOWCASE STERLING HEIGHTS
SHOWCASE WESTLAND	STAR GRATIOT AT 15 MILE	STAR JOHN R AT 14 MILE
STAR LINCOLN PARK 8	STAR WINCHESTER 8	UNITED ARTISTS WEST RIVER

WHEN IN FLORIDA VISIT Walt Disney World. NO PASSES OR COUPONS ACCEPTED

FOR THEATRES & SHOWTIMES CALL 810 77-FILMS OR 313 88-FILMS OR VISIT www.movieflink.com

"THE BEST FILM OF 1995!"
- Paul Wunder, WBAI-FM/NEW YORK

"TWO ENTHUSIASTIC THUMBS UP!
Heartwarming, very smart and very funny!"
- SISKEL & EBERT



★★★★
IRRESISTABLE!
I loved this movie
- Jeff Craig, SIXTY SECOND PREVIEW

THE AMERICAN PRESIDENT
PG-13
COLUMBIA PICTURES

NOW SHOWING

AMC MAPLE ◆	AMC SOUTHFIELD CITY	AMC LAUREL PARK ★
GCC CANTON CINEMA	SHOWCASE AUBURN HILLS ◆	SHOWCASE PONTIAC I-75 ◆
SHOWCASE STERLING HEIGHTS ◆	SHOWCASE WESTLAND ◆	STAR GRATIOT ◆
STAR JOHN R AT 14 MILE ★	STAR LINCOLN PARK	STAR ROCHESTER ◆
STAR TAYLOR ◆	UNITED ARTISTS FAIRLANE ◆	UNITED ARTISTS LAKESIDE
UNITED ARTISTS 12 OAKS ◆	UNITED ARTISTS WEST RIVER ◆	★ dts ◆

VISIT "THE AMERICAN PRESIDENT" WEBSITE AT http://www.americanpresident.com/ and HOLLYWOOD ONLINE for a preview.

STREET SCENE

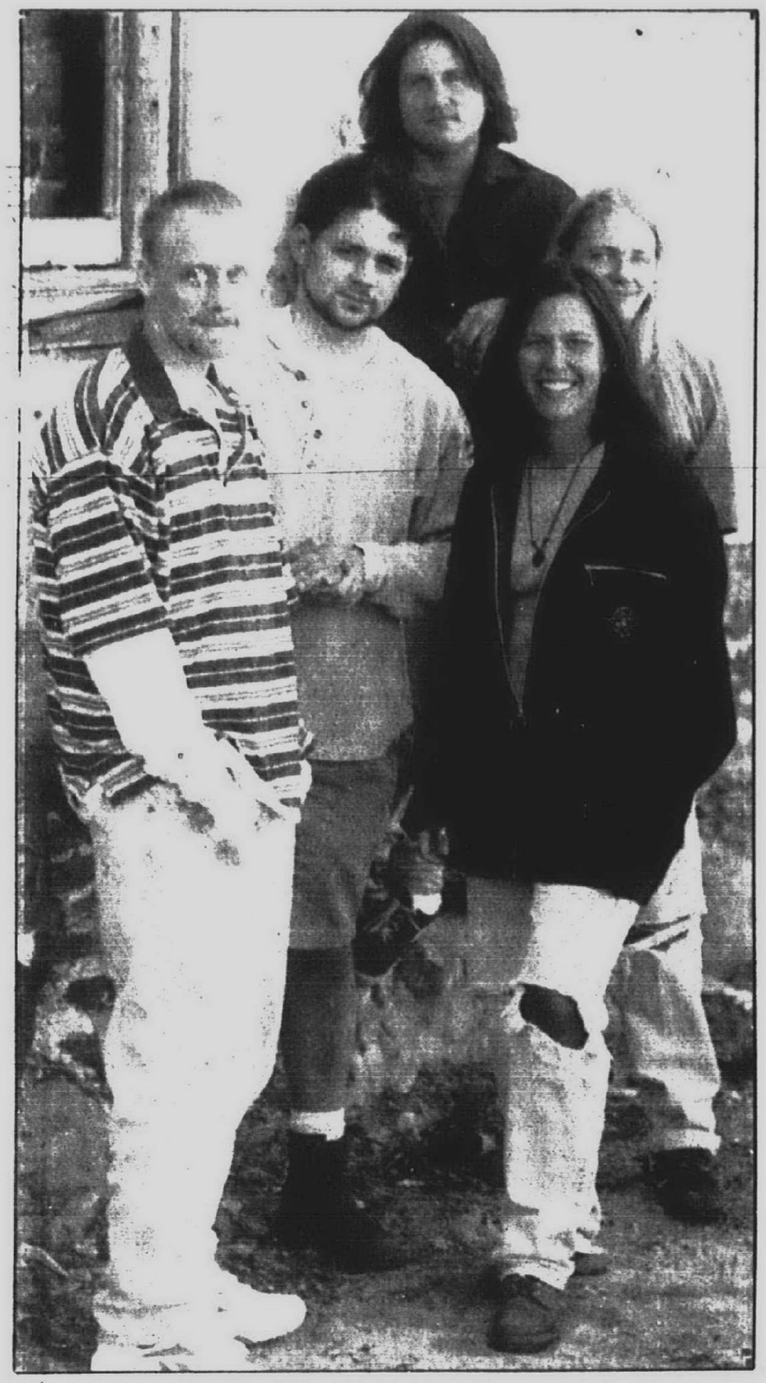

Celebrating release: *The Vudu Hippies — clockwise from left, drummer Brad Schrage, guitarist Chris, guitarist Reed Schwalee, bassist Steve Taylor, and singer Renee Paquette — celebrate the release of their EP "Who?" with a performance at 3-D in Royal Oak on Thanksgiving.*

Vudu Hippies release new EP with 'substance'

BY CHRISTINA FUOCO
STAFF WRITER

The recording process over the past few years hasn't been an easy one for the Oakland County-based alternative rock band the Vudu Hippies.

Guitar players came and went. Then when the band firmed up its lineup to include bassist Steve Taylor and guitarist Reed Schwalee and booked time into Pearl Sound studios in Canton, they kept losing their spot to some other local artist.

"We kept getting bumped and pushed around by someone named Madonna," said guitarist/vocalist Chris. "I guess you could say that we're in a blood feud with Madonna."

The Vudu Hippies — which also includes singer Renee Paquette and drummer Brad Schrage — eventually got into the studio and as a result are releasing the four-song EP "Who?" this week. Chris calls the release, which also features songs recorded at the Tempermill studio in Ferndale, the Vudu Hippies' strongest and most confident so far.

"These songs have more texture and substance and just all around more feeling than anything on (1991's) 'Happy Medium,' " he said.

"We're older, wiser Vudus."

The songs — "Train," "Cere", "Simpatico" and "Irene Said" — were chosen for the EP from a batch of 20 new songs the group recorded during the past year. On "Who?" the Vudu Hippies took a chance with crowd favorite "Simpatico" by taking the once upbeat song and turning it into a ballad.

"It was Bill's (Blackwell, manager) idea. He's such a large fan of the slow tender side of Renee," Chris explained about the change.

At first the band, who has opened for John Mellencamp and Cracker, were a little more than apprehensive.

"We're like, 'Shut up Bill. No way. Get out of here.' "

But they found it worked.

The tape is the Vudu Hippies' first release since 1992 when the band put out a Christmas single that sold 1,000 copies within a month.

Because it's been so long since they've released anything, the Vudu Hippies, who have a strong local following, decided to release a tape to test the waters of their popularity before putting out a full-length CD. The test was for practical reasons, not because of a lack of confidence.

"It's just gotten to the point where there are so many fantastic bands out there. I don't know how many awesome bands I've seen and there's been no one there (at shows)," he said.

"Time passed by and it had gotten to a point where we hadn't released anything in so long. We didn't know if people would be saying, 'Vudu Who?' . . . So we just decided to collect some songs and sprinkle a little love on the children," Chris added.

"Who?" will be initially available at shows but will be moved to independent record stores by the end of the year.

The Vudu Hippies perform Thursday, Nov. 23, with Star 80 at 3-D, 1815 N. Main St., Royal

Chili Peppers postpone concert

The Red Hot Chili Peppers' show scheduled for Saturday, Nov. 25, at The Palace of Auburn Hills has been postponed until early January.

The band's drummer, Chad Smith, formerly of Birmingham, broke his wrist while playing baseball during a break between the Red Hot Chili Peppers' European and U.S. tours.

Hiring a substitute drummer was out of the question.

"The band just wouldn't be the same without him," a band spokesperson said.

The bands who were supposed to open for the top-selling act, however, have scheduled their own Detroit shows. The Flaming Lips will play Tuesday, Nov. 28, at St. Andrew's Hall.

Crossed Wire keeps fans happy

BY CHRISTINA FUOCO
STAFF WRITER

Crossed Wire singer Chris Moore is the gentleman of the Detroit music scene. Despite being an annual Detroit Music Award winner and the leader of one of Detroit's most acclaimed bands, he always thinks of his fans first.

Relaxing after a short solo acoustic set at 3-D in Royal Oak, Moore is approached by a member of the sparse crowd who tells him how much he loves Crossed Wire's latest CD "Arrival Time." The modest Moore graciously accepts the compliment. As the fan turns to leave, Moore asks him to come back for a minute.

"Hey, I'm sorry I didn't play longer," Moore tells him sincerely in an almost "had I known you were coming I would have played longer" tone.

The man is obviously flattered by Moore's attention and promises to go to Moore's show with the rest of his band Crossed Wire Saturday, Nov. 25, at the Magic Bag in Ferndale.

It's been three years since Crossed Wire released its last full-length album "Caught in the Current" but the incident last week at 3-D is proof that fans have stuck with the band.

So have music industry folks. Between releases, Crossed Wire has toured incessantly to build up a regional following that lead to a record deal with the New Jersey-based Real Deluxe/W.A.R.? Records. Crossed Wire also contributed two songs to the soundtrack to "Sleep With Me," a film starring Meg Tilly and Eric Stoltz.

The expanded exposure of Crossed Wire unearths Moore's talent which has been lauded by the likes of CMJ, Alternative Press and Billboard magazines. On "Arrival Time" Moore continues his award-winning storytelling talents backed by his band guitarist Gary Watts, bassist Cary Marsh and drummer Vic Burcar.

Moore said that while recording this album, the band concentrated on capturing the spirit of the songs.

"We just wanted it to have a lot of color," he said.

Crossed Wire accomplishes what it set out to do on "Arrival Time," recorded during January-April 1995 at White Room Studios in Detroit. The desperate delivery on songs like "What It's Worth" where he sings "nervous bumpy ride, barely made it in alive and I'm soakin', slidin' in a ditch underneath this wet wrinkled skin, baby I ain't jokin' " creates a perfect picture in the listener's mind.



Long-awaited CD: *Crossed Wire — drummer Bud Burcar, bassist Cary Marsh, guitarist Gary Watts, and singer/guitarist Chris Moore — recently released "Arrival Time," one of the most anticipated follow-up albums of the year.*

Moore explained that the musically dark album is leading some to mistake it for a lyrically heavy record. He urges those who feel that to take a harder look.

"Everybody thinks it's so serious and heavy. There's a lot of comical things that people overlook. It is personal but it's not too dark. It's just rock."

Crossed Wire is the current incarnation of numerous bands formed by Moore and Burcar, who met at the Endless Summer skateboard park in Eastpointe in the late-1970s. Unlike the rock/acoustic sound of Crossed Wire, Moore's roots are set in punk rock having been a member of the stellar punk rock group Negative Approach.

Since the formation of Crossed Wire, Moore, with his naturally bright orange hair, has become one of Detroit's most recognizable music figures. The fame is something that Moore isn't very comfortable with but he does like the interaction with fans.

"I just feel really awkward. It's cool that people know who you are but I don't like the pressure. I feel like I have to live up to something," he said.

Although as a solo performer he has opened for the likes of Sarah McLachlan and Tori Amos, Moore stresses that Crossed Wire is his priority.

"I don't do that many solo shows," the shy Detroiter said.

"I just do them when I need to practice or I use it to try out new songs," Moore added with a laugh.

Crossed Wire with special guests Whirling Road and Scott Fab performs Saturday, Nov. 25, at Magic Bag Theatre Cafe, 22918 Woodward Ave., Ferndale. Doors open at 8 p.m. for the 18 and older show. Cover charge is $5. For more information, call (810) 544-3030.

Hard work ethic pays off for band

BY CHRISTINA FUOCO
STAFF WRITER

Life has been anything but cumbersome for the rock quartet Seven Mary Three.

Only six months ago, Seven Mary Three was a hard-working college band who released their own CD "Churn." On a whim, the band's manager gave a copy of the CD to a DJ at WJRR, a commercial radio station in Orlando, Fla., the same station that first played "Shine" from Collective Soul's demo tape.

The station began airing the hard-rocking, melodic song "Cumbersome" and it became such a hit that it was added to the station's regular rotation within a couple of weeks. The unsigned band found themselves near-superstars in the Orlando area.

Mammoth/Atlantic records signed the band who then re-recorded the album and named it "American Standard." Now "Cumbersome" is an MTV and radio hit which is played on five stations alone in Detroit.

Lead guitarist Jason Pollock said he thinks the song and their live shows have become such a hit because "there's an honesty about it."

"I think our honesty and our hard-work ethic comes through. When we play live, we really connect with the audience and take the time to talk to them after the show, to sign autographs and shake hands," Pollock said.

"That's what playing live is all about — to put on a show for people. They can see your music. People want to see who you are. They want to hear your voice when you're just talking. That's also part of what we do. I think we really go out of our way a lot of times."

The band, who met while attending the College of William and Mary in Virginia, isn't all serious straight-ahead rockers. Take their name, for example. It's CB lingo from the TV show "CHiPS." Pollock admits that he, like most people in their 20s, watched the adventures of Jon and Ponch as a youngster — and even in college.

"Casey (Daniel, bassist) and Jason (Ross, vocalist/guitarist) would wake up and turn it on. It always seemed to be on. But then again, there's nothing else on," Pollock said with a laugh.

With chunky guitars and vocal styles similar to Eddie Vedder of Pearl Jam, Seven Mary Three will most likely fill the airwaves during the course of "American Standard." That's just fine with Pollock. He's enjoying having a hit song in the radio.



Do you copy?: *Seven Mary Three — from left, bassist Casey Daniel, singer/guitarist Jason Ross, drummer Giti Khalsa, and lead guitarist Jason Pollock — plays The Shelter below St. Andrew's Hall on Tuesday, Nov. 28.*

■ 'I think our honesty and our hard-work ethic comes through. When we play live, we really connect with the audience and take the time to talk to them after the show, to sign autographs and shake hands.'

Jason Pollock

"It's everything I dream about. It's a great time. It's like living life, really. There are hard times and a lot of times we're really tired. A lot of obstacles come up but they're interspersed with good shows. It's all about being in a rock 'n' roll band."

Seven Mary 3 and Starbilly perform Tuesday, Nov. 28, at The Shelter below St. Andrew's Hall, 431 E. Congress, Detroit. Tickets available at Ticketmaster. For more information, call (313) 961-MELT or (810) 645-6666.

"I ALMOST ALWAYS FIND WHAT I'M LOOKING FOR WHEN I SHOP AT HARMONY HOUSE."

- ARETHA FRANKLIN, THE QUEEN OF SOUL

IDENTICAL CASSETTE TITLES ALSO ON SALE. PRICES SHOWN ARE SALE PRICES. VOID WITH OTHER OFFERS. SALE ENDS JANUARY 2, 1996



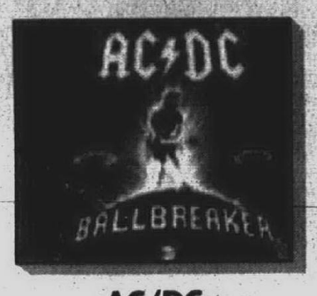

AC/DC
$12.99 CD



ACE OF BASE
$12.99 CD



ACE VENTURA - WHEN NATURE CALLS (SNDTRK)
$12.99 CD



ALICE IN CHAINS
$12.99 CD



KATHLEEN BATTLE
$12.99 CD

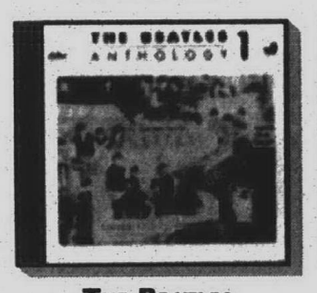

THE BEATLES
$26.99 2 CD Set

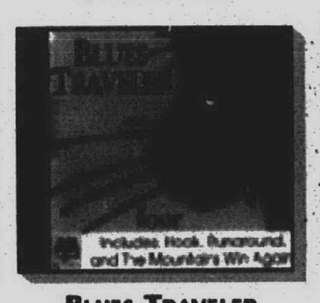

BLUES TRAVELER
$12.99 CD

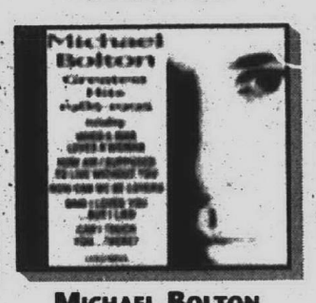

MICHAEL BOLTON
$12.99 CD



BON JOVI
$12.99 CD



GARTH BROOKS
$12.99 CD

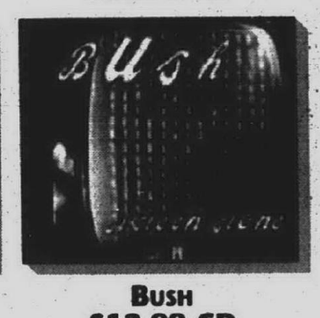

BUSH
$12.99 CD



MARIAH CAREY
$12.99 CD



CELTIC CHRISTMAS (VARIOUS)
$12.99 CD



COLLECTIVE SOUL
$12.99 CD



CYPRESS HILL
$12.99 CD

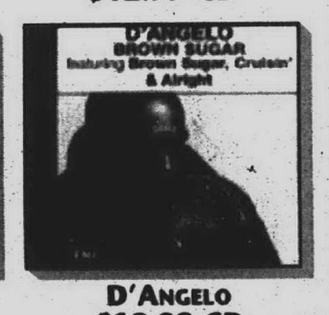

D'ANGELO
$12.99 CD



THE DAVE MATTHEWS BAND
$12.99 CD

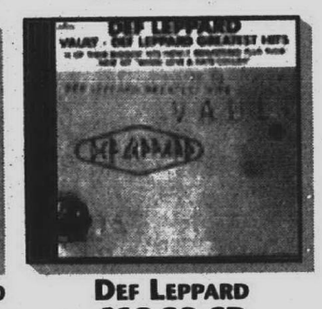

DEF LEPPARD
$12.99 CD



MELISSA ETHERIDGE
$12.99 CD



VINCE GILL
$12.99 CD



GOLDEN EYE (SNDTRK)
$12.99 CD

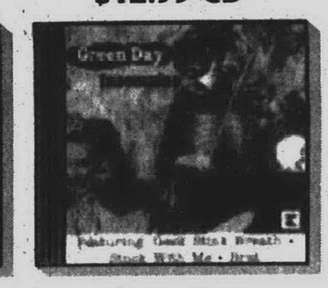

GREEN DAY
$12.99 CD



AL GREEN
$12.99 CD

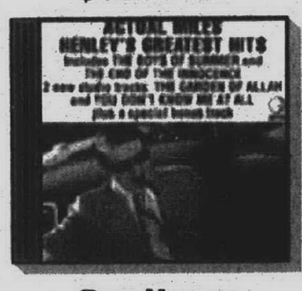

DON HENLEY
$12.99 CD



HOOTIE & THE BLOWFISH
$12.99 CD



I.C.P.
$12.99 CD

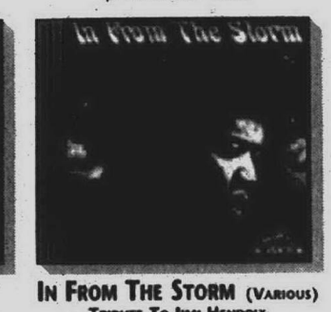

IN FROM THE STORM (VARIOUS)
TRIBUTE TO JIMI HENDRIX
$12.99 CD



INTRO
$12.99 CD

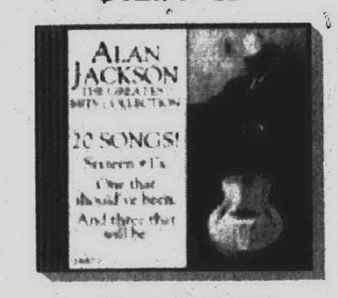

ALAN JACKSON
$12.99 CD



JANET JACKSON
$12.99 CD



MICHAEL JACKSON
$26.99 2 CD Set

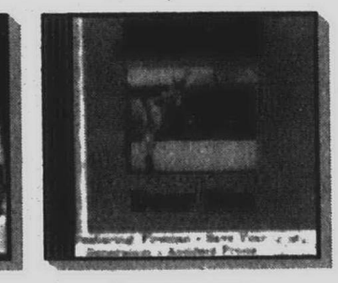

JAWBREAKER
$9.99 CD

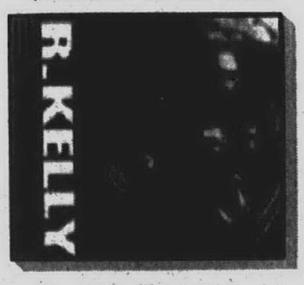

R. KELLY
$12.99 CD



LENNY KRAVITZ
$12.99 CD



L.L. COOL J
$12.99 CD

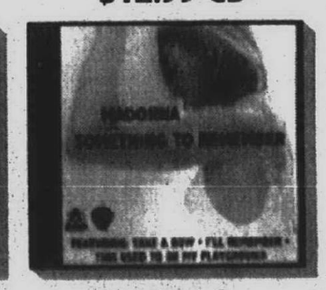

MADONNA
$13.99 CD

Metro Detroit Harmony House Locations

BERKLEY .....2781 Woodward N. of 11-1/2 Mile • (810) 544-1700
BIRMINGHAM. .....223 W. Maple (W. of Woodward). • (810) 433-1140
BLOOMFIELD HILLS .....2133 S. Telegraph (at Square Lk. Rd. in Bloomfield Town Center) • (810) 745-0212 - NEW!
CLARKSTON.....7131 Dixie Highway • (810) 625-0360
COMMERCE TWP. .....3050 Union Lake (at Commerce) • (810) 363-8380
DEARBORN HTS. .....26348 Ford Rd. (W. of Beech Daly) • (313) 563-0606
DETROIT RENAISSANCE CENTER - OPEN SOON!
EASTPOINTE.....22441 Gratiot Ave. (at 9 Mile) • (810) 774-1155
FARMINGTON.....33171 Grand River (at Farmington) • (810) 476-3377
FARMINGTON HILLS.....30830 Orchard Lk. Rd. (S. of 14 Mile) • (810) 626-4533
GROSSE POINTE (VILL.)....17116 Kercheval • (313) 417-9530
GROSSE POINTE WDS.....19683 Mack Ave. • (313) 882-4674
HAZEL PARK.....22818 John R (off I-75) • (810) 543-6313
LAKE ORION .....1176 S. Lapeer Rd. (N. of The Palace) • (810) 814-9062
LINCOLN PARK.....1722 Dix Hwy. (at Southfield) • (313) 389-2710
LIVONIA.....(Wonderland Mall) • (313) 261-6790
NOVI.....W. Oaks Dr. (Across from Twelve Oaks Mall) • (810) 348-9088
ROCHESTER HILLS.....(Rochester & Hamlin) • (810) 652-4222
ROSEVILLE .....(Macomb Mall) • (810) 296-6028
ROYAL OAK.....Classical 2412 N. Woodward & 12-1/2 Mile • (810) 398-0422
SOUTHFIELD.....(Tel-Twelve Mall) • (810) 354-2600
SOUTHGATE.....(Southgate Shopping Center) • (313) 285-5840
STERLING HEIGHTS.....44823 Schoenherr (Across from Lakeside Mall) • (810) 254-2829
STERLING HEIGHTS.....37824 Van Dyke (N. of 16 Mile) • (810) 939-6969
STERLING HEIGHTS.....(Lakeside Mall) • (810) 247-8800
TAYLOR .....11452 Telegraph (at Goddard) • (313) 374-9402
TROY.....(Oakland Mall) • (810) 588-0626
WARREN.....(Hoover-11 Shopping Center) • (810) 755-1220
WATERFORD .....M-59, W. of Elizabeth Lake Road • (810) 681-6617
WESTLAND.....6569 Wayne Rd. (S. of Warren Rd.) • (313) 729-9170

Harmony House

Music is all we do!

WE MATCH COMPETITIVE SALE PRICES (SEE STORE FOR DETAILS)

38 LOCATIONS • HOLIDAY HOURS: MON-SAT: 10 AM 10 PM • SUNDAYS 11 AM 6 PM • CHRISTMAS EVE: 10 AM-5 PM • NEW YEAR'S EVE: 10 AM-5 PM

TICKETMASTER

DINING

Catch the lobster at Steamers

BY ETHEL SIMMONS
STAFF WRITER

Lobster lovers can find this favorite seafood delicacy in abundance at the new Steamers Seafood Grill in Troy (as well as the Farmington Hills restaurant).

"I have lobsters flown in fresh out of Maine and pick them up daily," said John R. Kaufman, vice-president of operations. A one pound Maine lobster is $14.95.

Both locations have identical menus, which vary for lunch and dinner, but are predominantly seafood.

Saffron Lobster Creme, a rich lobster broth containing your choice of lobster, shrimp, chicken, scallops, or seafood (such as a combination of shrimp, scallops and mussels) is a specialty. The lunchtime portion with lobster is $9.95, and it's $15.95 at dinner.

One recent afternoon, over lunch, Sonya Smith of Troy and Paul Posch of White Lake both had the lobster special. "It was fine," said Posch. Smith said she too liked the lobster, which was accompanied by a fresh vegetable rice. "The rice was definitely good," she said.

The Steamers informal decor also was satisfying to her. "I like the stories about the different kinds of seafood," she said, referring to the framed prints on the walls that each showed a different kind of fish, with a description of it.

"I liked the little dishcloths," she went on. "It's a nice touch. And the tablecloths you can write on if you're having a business lunch." Silverware comes to the table wrapped in a pink-checked terry-towel dishcloth. Tables are covered with cloths and topped with white butcher paper, which is replaced from a long roll every time the table is set.

The dinner menu lists soups and chowders; starters and shellfish; stews including Provencales, Creole and Cioppino, as well as the Saffron Lobster Creme; and specialties. The latter includes seafood entrees (some with pasta), plus grilled herb chicken, barbecued ribs, and porterhouse and eye steaks.

Stews and specialties are served with the house salad (greens, tomatoes, cucumber and mandarin oranges in a honey-basil vinaigrette dressing), served family style, and a loaf of homemade bread brought to the table in its paper bag wrapper, along with herb butter.

Also on the menu at lunch are sandwiches and salads. Maryann McGraw and Toni Kubica, both of Rochester Hills, ordered these at lunch recently. McGraw called her pita primavera "good" and Kubica sampled the chicken Caesar salad ("It's very good."). Pita Pockets also may be ordered with chicken or shrimp. Other sandwiches containing seafood include an open whitefish sandwich and a crabcake burger with cheddar cheese and Remoulade sauce.

Tuna, salmon, halibut and sole are often among the restaurant's daily seafood specials. "It depends on what's fresh daily. What's flown in fresh that morning," restaurateur Kaufman pointed out. "I'm serving the same sole that Anthony Pier. Boston is selling that night."

Usually there are three or four daily specials. The lobster and rib eye were specials that day, along with a lightly breaded whitefish served with potato pancakes and lightly sauteed fresh spinach.

John Acedilo is executive chef at the Troy restaurant, which opened in mid-September. Antonio Vaughn is executive chef at the Farmington Hills location, which opened three years ago at 12 Mile and Orchard Lake roads.



STAFF PHOTO BY JIM RIDER

On the scene: *John R. Kaufman, vice president of operations for the Seafood Specialties restaurant group, divides his work time between the new Steamers Seafood Grill in Troy and the one in Farmington Hills. Customers (left) are enjoying the lobster special at the Troy location.*

Steamers Seafood Grill

TWO LOCATIONS: 30685 W. 12 Mile Road (east of Orchard Lake Road), Farmington Hills (810) 442-2531 and 3364 Rochester Road (one-half mile north of Big Beaver Road), Troy, (810) 524-2008

HOURS: Monday-Thursday 11 a.m. to 10 p.m., Friday-Saturday 11 a.m. to 11 p.m., Sunday 4-9 p.m.

MENU SYNOPSIS: Extensive selection of seafood specialties with daily specials such as baked whitefish, one-pound Maine lobster, shrimp-a-peel bucket and fried clams. Also steaks, ribs, pasta and chicken. Full wine, beer and liquor list.

VEGETARIAN FRIENDLY? Yes. All pasta dishes can be ordered vegeterian style, or vegetable plate is available.

HIGHLIGHTS: Casual decor with high-backed dark-wood booths, and tables with bentwood chairs. Two rooms, one for smokers and one for non-smokers, seating 200, plus seating for 20 at bar in main room.

COST: Moderate. Price range $4.95-$13.95 at lunch, $9.95-$22.50 at dinner.

RESERVATIONS NEEDED? Farmington Hills: No
Troy location: Yes

CREDIT CARDS: All majors accepted

SHEAR MADNESS
OEM THEATRE'S HILARIOUS WHODUNIT!
5 REASONS TO MAKE IT A SHEAR MADNESS HOLIDAY
★ ORIGINAL! (Who wants another tie?)
★ ONE SIZE FITS ALL!
★ AFFORDABLE Gift Certificates at just $10 and $22!
★ FILLED WITH LAUGHS The perfect holiday get-together!
★ EASY TO BUY You never have to set foot in a mall... Just stop in or call us!
GEM THEATRE
BOX OFFICE (313) 963-9800 TICKETMASTER (810) 645-6666
GROUP DISCOUNTS CALL NICOLE (313) 962-2913

JAMMER II IS Jamie's
Join us for a Traditional
THANKSGIVING DINNER
Served 1-7 p.m.
Adults $7.95
Children Under 12 ... $3.95
Other Dinners Available from Our Regular Menu
You will not be disappointed!
11791 Farmington Rd. • Livonia
(313) 525-7640

DON PEDRO'S
24366 Grand River
(3 blocks W. of Telegraph)
OPEN 7 DAYS 537-1450
1/2 OFF DINNER
Buy 1 dinner, 2nd meal of equal or lesser value 1/2 price. Alcoholic Beverages Excluded and not good on Fridays and Saturdays.
Dine-In Only. With Coupon
Not Valid With Any Other Offer
Expires 11/30/95
FREE BANQUET ROOM RESERVE FOR YOUR HOLIDAY
FAJITA FRENZY!
15% OFF ANY FAJITA DINNER
Dine-In Only • With Coupon
Expires 11/30/95 • Not Valid With Any other Coupon

Last week we gave everyone a new reason to smile...



Last week, we cut more than hair. We cut the grand opening ribbon of the newest BoRics Haircare salon. The great place to get a great haircut for just $8.

Our trained, licensed professionals will give you a quality haircut. They'll wet down your hair with a special cutting solution, cut it the way you want and blow it dry.

Clean hair is necessary for accurate hair cutting. You can shampoo at home on the day of your visit, or, for a small charge we'll shampoo it for you. Because at BoRics, you pay only for the services you need.

You can't beat BoRics for convenience. No appointments are necessary. Just walk into one of our convenient locations.

Don't settle for the high prices of a beauty salon. Visit BoRics and give yourself a new reason to smile.

We opened your newest BoRics salon.

Our new location is open Sundays 12-5pm

LIVONIA
15355 Merriman Rd.
at 5 Mile in the Village Center
OPEN SUNDAY 12-5
421-7882

$8 FOR A GREAT HAIRCUT

Look for great deals on professional haircare products for Holiday gift giving.

DETROIT AREA LOCATIONS

ANN ARBOR 2651 Plymouth Rd with Kroger & Blockbuster Video Traver Village 761-7028
2141 W. Stadium Blvd S. of Liberty near Farmer Jack Boulevard Plaza 662-7740
BELLEVILLE 2071 Rawsonville Rd at I-94 Service Dr. near Kmart OPEN SUNDAY 12-5 482-7833
BERKLEY 2737 Woodward between 11 1/2 & 12 Mile Franklin Corners Center 545-1660
CANTON 5834 N. Sheldon at Ford Rd Kroger Center 453-9620
CENTERLINE 25023 Van Dyke At 10 Mile Rd Handy Andy Plaza 754-6974
CLAWSON 815 W. 14 Mile Rd between Crooks & Main Village Landings Center 288-5080
CLINTON TOWNSHIP 40080 Hayes Rd at 17 & 1/2 Mile Rd Countryside Plaza 263-0450
37350 Harper N. of 16 Mile Rd. across from Farmer Jack 463-6050
19040 Cass Ave just east of Romeo Plank Rd in the Partridge Creek Plaza OPEN SUNDAY 12-5 412-3610
DEARBORN 2731 South Telegraph 1/2 Mile S. of Michigan Ave Arbor Plaza 562-6800
5951 Mercury Drive N. of Ford Rd. inside Super Kmart Center MON-SAT 9-9, SUN 12-6 441-3206
DEARBORN HEIGHTS 27300 Warren Rd at Inkster Empire Plaza 274-9019
DEARBORN HEIGHTS 3915 Pelham Rd at Dartmouth beside Perry Drugs 277-2930
26414 Ford Rd at John Daly Dr beside Farmer Jack The Heights Plaza 274-0246
EASTPOINTE 22511 Gratiot Ave at 9 Mile Rd with Perry Drugs Eastbrooke Commons S.C. OPEN SUNDAY 12-5 776-5937
22445 Kelly Rd S. of 9 Mile Rd beside Hungry Howies 445-1202
FARMINGTON HILLS 30867 Orchard Lake Rd S. of 14 Mile Rd with T. J. Maxx Orchard Lake Place Plaza 626-4775
37085 Grand River near Kmart Halsted Plaza 471-0880
FARMINGTON HILLS 30064 Grand River at 9 Mile Rd with Target & F&M OPEN SUNDAY 12-5 615-0132
FERNDALE 3348 Hilton Rd at 10 Mile Rd Oak & Co. Center 548-0972
GARDEN CITY 5916 Middlebelt Rd just north of Ford Rd. with Kroger & Perry Drug OPEN SUNDAY 12-5 266-1789
GROSSE PT. 19157 Mack Ave. near Winkelmans & Blockbuster Video Pointe Plaza 886-0540
HAZEL PARK 23111 John R. Rd at 9 Mile between Perry Drugs & Farmer Jack Centerline Corners S.C. OPEN SUNDAY 12-5 544-0172
LINCOLN PARK 1790 Dix Hwy at Southfield Rd Sears Lincoln Park S.C. OPEN SUNDAY 12-5 386-0298
3710 Dix Hwy at Emmons inside Super Kmart Center MON-SAT 9-9, SUN 12-6 383-8483
LIVONIA 33476 W. 7 Mile Rd next to Perry Drugs 7 Mile & Farmington S.C. 478-5070
19593 Middlebelt Rd. N. of 7 Mile Rd across from Livonia Mall in Martin Plaza 471-5777
37480 5 Mile Rd. at Newburg across from Farmer Jack 464-4144
15355 Merriman Rd. at 5 Mile in the Village Center OPEN SUNDAY 12-5 421-7882
MADISON HEIGHTS 32381 John R near Mervyns with Target Madison Place 588-9038
MONROE 535 N. Telegraph Rd with Arbor Drugs River Valley Square 457-0450
MT. CLEMENS 37035 Gratiot Ave beside Ponderosa North Point Plaza 469-0788
36840 Garfield at Metro Parkway with Arbor Drugs Holiday Square S.C. OPEN SUNDAY 12-5 790-7181
NOVI 43434 West Oaks II E. of 12 Mile Rd. near Toys R Us West Oaks II Plaza 348-6095
22216 Novi Rd. at 9 Mile near Arbor Drugs Oakpointe Plaza OPEN SUNDAY 10-6 305-8241
PONTIAC 514 N. Telegraph Rd. N. of Elizabeth Lake Rd near MC Sporting Goods in the Oakland Point Plaza 333-3090
RIVERVIEW 19174 Fort St. at Sibley with A&P & Perry Drugs Riverview Commons Plaza OPEN SUNDAY 12-5 479-6604
ROCHESTER 131 S. Livernois at Walton Rd Campus Corners Plaza 652-7373
ROSEVILLE 31948 Gratiot at Masonic across from Pace in the Gratiot Center 293-0936
26310 Eastgate Blvd. at Gratiot & Frazho near Blockbuster Video Eastgate S.C. 779-5222
SHELBY TOWNSHIP 50600 Van Dyke with Blockbuster Video Blockbuster Plaza 739-2882
STERLING HEIGHTS 11449 15 Mile Rd W. of Dodge Park in the Weston Plaza 795-0660
3967 17 Mile Rd. at Ryan near Pizza Hut Bristol Square OPEN SUNDAY 12-5 268-6851
ST. CLAIR SHORES 28531 Harper at Martin Masool Plaza 771-4395
23865 Harper next to Blockbuster Video Arbor Drugs Plaza 776-1562
SOUTHFIELD 29702 Southfield N. of 12 Mile, with Service Merchandise opposite Farmer Jack Southfield Plaza OPEN SUNDAY 12-5 569-4883
SOUTHGATE 14920 Dix Toledo Hwy at Eureka near Builders Square in Southtowne Crossing Center 283-3124
SYLVAN LAKE 2486 Orchard Lake Rd between Middlebelt & Cass Lake Rd 682-5020
TAYLOR 9128 Telegraph Rd at Wick near Blockbuster Video in the Tel-Wick Plaza 291-3350
TRENTON 3675 West Rd at Grange Rd Ray's Prime Meat Center 671-8311
TROY 5096 Rochester Rd N. of Long Lake Rd Kings Row Plaza 528-9017
UTICA 8795 Hall Rd E. of Van Dyke Heritage Sq. Plaza 739-6677
UTICA 45460 Utica Pk. Blvd at M-53 & Hall Rd inside Kmart MON-SAT 9-10 SUNDAY 10-7 739-5005
WARREN 26277 Hoover Rd. 1 block E. of Van Dyke near Kroger Hoover Eleven South S.C. OPEN SUNDAY 12-5 756-4247
15180 13 Mile Rd at Hayes ACO Center 445-0548
28228 Dequindre beside Kroger Universal Mall parking lot 558-9692
31928 Ryan Rd at Chicago Chicago Ryan Plaza 979-0054
WATERFORD 5568 Dixie Hwy S. of Andersonville Rd near Perry Drugs in the Harvard Plaza 623-2914
WAYNE 35320 Michigan Ave at Newberry, beside Blockbuster Video Blockbuster Plaza OPEN SUNDAY 12-5 326-4588
WESTLAND 6008 Wayne Rd at Stacey Murray Auto Plaza 729-9260
2430 S. Wayne Rd at Farragut across from Taco Bell & KFC 721-1704
YPSILANTI 4671 Washtenaw W. of Golfside at Torrey Kroger Perry Center 434-0006

Monday-Friday 9am-9pm, Saturday 9am-6pm *See listings for Sunday hours. Mall hours may vary.

POSITIONS AVAILABLE FOR LICENSED STYLISTS. CALL OUR RECRUITMENT HOTLINE TODAY 1-800-668-8484

- No appointment necessary, but recommended for chemical services.
- We accept all competitors coupons at our coupon discount.
- One coupon valid for the entire family when registering together.

BoRics HAIRCARE
More than just a great haircut!
REDKEN 5TH AVENUE NYC

BoRics Haircuts $6.99
Save $1.01 on our everyday low $8 price. For just $6.99, we will apply our special cutting solution and give you a quality haircut just the way you want it, and a blow dry. This coupon valid for up to four family members haircuts for just $6.99 each. Clients must register together.
No appointment necessary.
Not valid with any other offer.
Expires 12/31/95.
95107 O&E

BoRics Color Gloss $11.99 SHADES E.Q.
Save on our everyday low $15 price. Enhance your hair's natural highlights for just $11.99. Each service includes a shampoo, and your choice of color from Redken Shades E.Q.'s unlimited palette. Shades E.Q. added to neutralizer during perm is just $9.
Appointment recommended for color glossing.
Not valid with any other offer.
Expires 12/31/95.
95107 O&E

BoRics Perms from $26.99
Save $5.01 off these regular perm prices ($32, $37, $42)*. Every perm service includes a shampoo, haircut, Redken Perm and finished style with no hidden charges. Specialty wraps are slightly higher. *(at time of issue)
Appointment recommended for perms.
Not valid with any other offer.
Expires 12/31/95.
95107 O&E

NOV 23

C.J. RISAK, EDITOR
953-2108

Plymouth Observer

SPORTS

THURSDAY, NOVEMBER 23, 1995

Plymouth District Library
223 S. Main Street
Plymouth, MI 48170-1687

INSIDE:
College sports, Page 2C
Outdoors, Page 6C

C

PLYMOUTH SPORTS SCENE

PCJBA registration

Those interested in playing in the Plymouth-Canton Junior Basketball Association, take note: Registration for girls will be Saturday, Dec. 2, from 9 a.m. until noon at Pioneer Middle School. The league is open to girls in grades nine through 12.

Registration for boys will be Saturday, Dec. 2, from 9 a.m. until noon at East Middle School. The league is open to boys in grades nine through 12.

There will be a $5 registration fee. The season will consist of 10 league games and a tournament. Players will be allowed to keep their jerseys. All players must play in every game, while no player will be allowed to play the entire game.

Elks Free Throws

The Livonia Elks Club and Livonia Recreation Department will co-sponsor "The Elks Hoop Shoot," a free throw shooting contest for youngsters age 8-13 at 8:30 a.m., Saturday, Dec. 9 at Churchill High School.

Registration is from 8:30-9:15 a.m. with age groups determined by contestant age as of April 1, 1996.

Contestants will be divided into three categories and allowed to try 25 shots from the free throw line. The boy and girl in each age group with the best scores advance through three tiers of competition to qualify for the national finals.

Local winners are guests of the club throughout their advancement. Expenses, if any, are paid by the Livonia Elks Club. For further information, call (313) 261-2260.

Madonna baseball

Those interested in helping the Madonna University baseball team now have their own club. The Bullpen Club is forming; its goal, to support and help finance the team's two spring trips and aid in the upkeep of Madonna Park.

For a minimum $100 donation, boosters will receive a bi-weekly newsletter (January through June); a Madonna University t-shirt; a media guide; a ticket to the annual baseball banquet; a Crusader special (hot dog, chips, drink) at all home games; unlimited coffee at all home games; official Bullpen Club membership card; and the baseball staff's undying gratitude.

All proceeds go to offset the operating costs of the Madonna baseball program and renovation of the field and facilities. Checks should be made payable to Madonna University.

U-DM tickets

Single game tickets for the University of Detroit Mercy men's basketball team are now on sale. The 14-game home slate will be split between Cobo Arena (six games) and Calihan Hall.

Tickets for games at Cobo, including the opener against Long Beach State and Wayne State, are $10 for Tier A and $7 for Tier B (reserved seats), and $5 for general admission. Tickets for the Michigan game at Cobo $12, $9 and $7, respectively; they go on sale Nov. 15.

Tickets for games at Calihan Hall are $10 reserved and $7 general admission.

All tickets are available at the Calihan Hall ticket office, Joe Louis Arena box office, and Ticketmaster outlets. Tickets can be charged by phone by calling (313) 993-1700 or (810) 645-6666. For further information, call (313) 993-1700.

Jingle Bell run

The eighth-annual Max & Erma's Jingle Bell Run for Arthritis is set for Sunday, Dec. 3 at Oakland University.

Here's the deal: The race starts at 10 a.m. on the OU campus, with everyone in the field having tied bells to their shoes. There will be a 5-kilometer fun run, with awards presented to the top three finishers in three divisions, and a 1-kilometer walk.

Also, prizes will be awarded to the most creative and imaginative costumes, with runners encouraged to go beyond holiday themes.

Registration begins at 8 a.m., and costume judging starts an hour before the race. For more information, call Jeremy Zeltzer at (810) 350-3030.

Used sports stuff sale

Canton Parks and Recreation Services will sponsor its annual used sports equipment sale from 10 a.m. to 1 p.m. Saturday, Dec. 2, at New Towne Plaza Shopping Center, located at Ford and Sheldon.

Those interested in selling sports or recreation items may bring them to the shopping center 6-9 p.m. Nov. 29 or 2-4 p.m. Dec. 1 to be priced and tagged. You set the price, you get the money (minus 15 percent to Parks and Recreation), while volunteers do the selling (you need not be present). Money or unsold items may be picked up 1-2 p.m. Dec. 2.

To submit items for the Observer Sports Scene, write to 36251 Schoolcraft Road, Livonia, Mich. 48150; or send via fax to (313) 591-7279.

Rocks regional is rescheduled

BY C.J. RISAK
STAFF WRITER

Finally, it's out of the courts and onto the courts.

A slightly humorous play on words perhaps, but there were four girls' basketball teams — at least — that find no humor in it. But now, however, the families of three players cannot hold the rest of the state tournament participants hostage.

Plymouth Salem was one of those teams. The Rocks won their district last Friday with a dramatic, 51-48 triumph over Northville. However, any momentum salvaged from that win faded when it was learned Monday's regional opener would be postponed.

The reason: Three players from Oak Park — Sharlonde Jackson, Danielle Jones and Nekeyua Richardson — were ruled ineligible by the Michigan High School Athletic Association when questions regarding their residency were raised, and validated.

The players' parents filed suit against the MHSAA in Oakland County Circuit Court, and an injunction was issued just prior to Friday's district final. That forced a cancellation of the district final between Oak Park and Detroit Pershing, until the issue was resolved.

Salem was to play the Oak Park-Pershing winner Monday. The hearing wasn't until Tuesday.

That's when Oakland Circuit Judge Fred Mester found in favor of the MHSAA, ruling that a private association with voluntary membership had self-jurisdiction. The injunction was denied; Pershing played Oak Park — minus Jackson, Jones and Richardson — for the district title Tuesday night in Ferndale.

The winner will meet Salem at 7 p.m. tonight in Berkley. Whoever wins tonight plays Birmingham Marian, a 45-38 winner over Bloomfield Hills Lahser on Monday, in the rescheduled regional final at 7 p.m. Friday.

"This has got everything goofed up," said Salem coach Fred Thomann before the court's finding. "We're intruding on the boys basketball practice schedule, there's a lot of family deals (for Thanksgiving) that have to be changed . . .

"Everyone else has played a game and we're still sitting here."

Birmingham Marian will be sitting a while, too. According to coach Mary Lillie-Ciccerone, the Mustangs were forced to alter their practice plans as well, and will have to have a session on Thanksgiving Day.

Marian has a long string of state tournament successes. Under Lillie-Ciccerone, the Mustangs (15-8 this season) have won 12 of the last 13 district titles.

Neither the Rocks, who take a 16-6 record into the regionals, nor Marian will be sitting much longer.

Regional champions

Red-hot Lady Crusaders make 2nd trip to NAIA finals

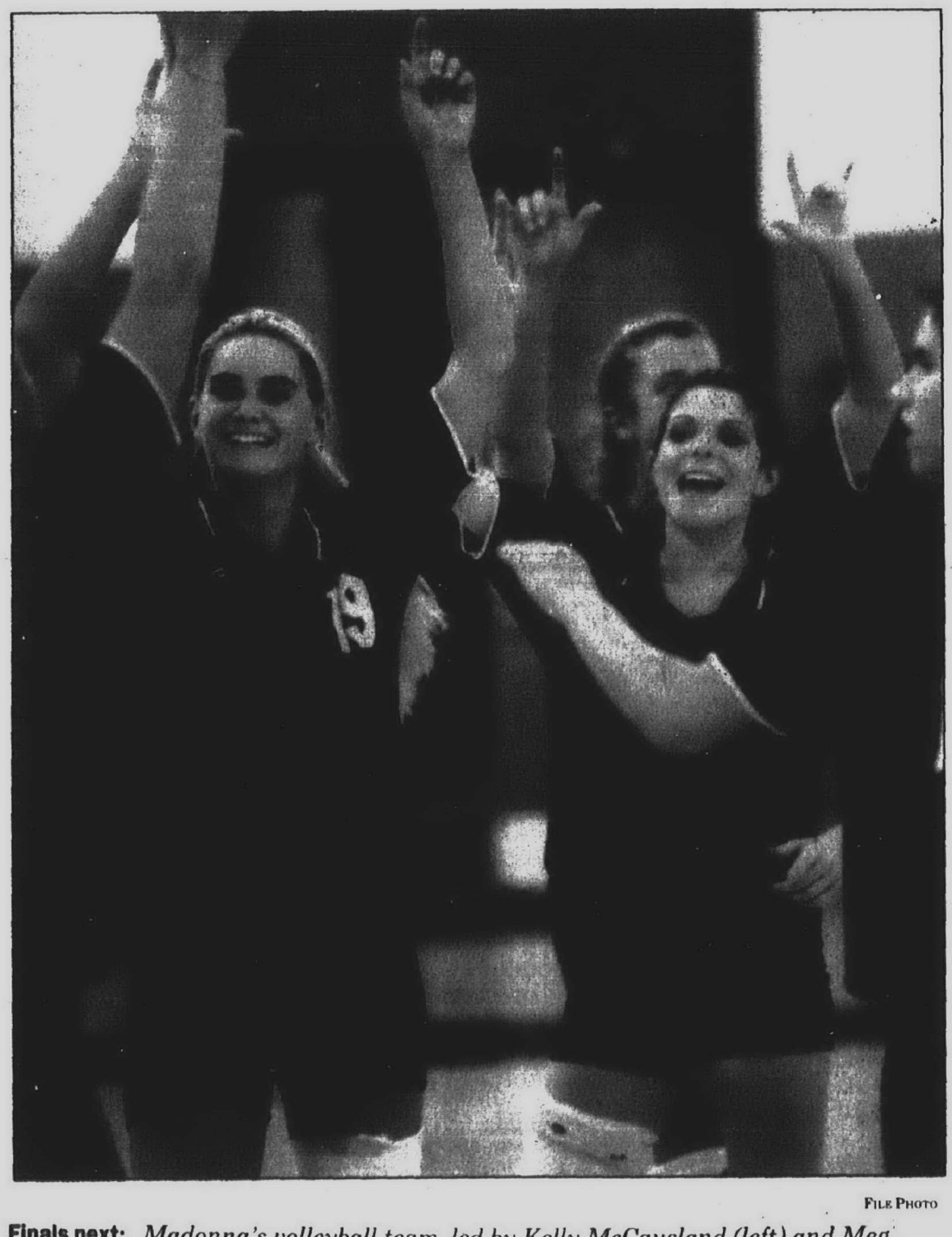

FILE PHOTO

Finals next: *Madonna's volleyball team, led by Kelly McCausland (left) and Meg Paris (right), had reason to celebrate after winning the regional Saturday.*

VOLLEYBALL

BY BRAD EMONS
STAFF WRITER

It's time to call your friendly travel agent because the Madonna University women's volleyball team is headed for the NAIA Nationals, Nov. 29-Dec. 2, in San Diego, Calif.

The Lady Crusaders (47-11 overall) clinched their second berth in three years by winning the Great Lakes Regional Championship with a hard-fought 16-14, 15-12, 6-15, 2-15, 15-8 win over Taylor (Ind.) in the finals Saturday at University of Michigan-Dearborn.

"We're very excited about this and it's great to get what I feel these girls deserve," said Madonna coach Jerry Abraham, who guided the Crusaders to a fifth-place NAIA National finish in 1993. "We've pointed to this all season long and I'm very pleased with this group because they've worked their butts off, starting with the preseason."

Kelly McCausland, a 5-foot-11 junior from Redford Union, was voted Regional tournament MVP. She had a total of 99 kills, including 24 each in wins over Taylor and Mount Vernon Nazarene (Ohio), the latter match going four games, 16-14, 15-10, 13-15, 15-8.

McCausland also had a total of 67 digs as the No. 1-seeded Crusaders captured a total of five matches over the three-day tourney.

"I think it was our togetherness, the way we stuck together," McCausland said. "And we knew what we had to do."

Taylor, the fourth-seed, beat Grace (Ind.) to reach the finals, 16-14, 15-9, 15-8.

Taylor, which also received a bid to the 20-team Nationals, was led by the powerful hitting of 5-11 outside hitter Natalie Steele.

After winning a tight first game, Madonna found itself down 11-1 in the second game as Steele began to get on a roll.

The Lady Crusaders, however, regrouped to score 14 of the next 15 points to take a 2-0 lead in games, but Taylor roared back to win the next two to force a fifth and deciding game.

"Since both teams were going (to the nationals), we knew the pressure was off," McCausland said. "We just went out there and tried to have fun.

"We just tried to block her (Steele) and play defense because knew she'd get her kills like any other player would get."

McCausland offset the hitting of Steele with her slide-play tactics.

"That's always been my favorite play since high school," she said. "I'm most effective when I'm hitting on the run."

See VOLLEYBALL, 3C

FOOTBALL

Unbeatens clash: CC to battle Holt

BY STEVE KOWALSKI
STAFF WRITER

Redford Catholic Central wrestling coach Mike Rodriguez knows how tough the kids are at Holt High School.

"They're pretty strong all the way through, lightweights through the heavyweights," said Rodriguez, who has won seven state championships at CC. "One of their heavyweights two years ago beat John (Spolsky). But they can get all the heavyweights they want and they can't stop John this time (on the football field). He's pretty determined."

The Shamrocks and the Rams, both sporting 12-0 records, will play at 1 p.m. Saturday in the Class AA championship game at the Pontiac Silverdome.

While Holt has a top 10 wrestling program, the Rams' tradition on the football field can't compare to CC's. The Shamrocks have won three state championships and played in five of the last eight title games, winning two.

See CC, 3C

State scorer



FILE PHOTO

Making the grade: *Canton's Teri Hanson performed above her freshman status at the Class A state meet, finishing ninth in the 100-yard butterfly. For more on the finals, turn to 3C.*

S'craft men rebound with wins

Talk about turnarounds.

On Wednesday, Schoolcraft College's men's basketball team — in its first game under Glen Donahue — got absolutely trounced by Grand Rapids CC, 103-57. Two days later, the Ocelots had to travel to Macomb CC to play in the Monarchs' tournament.

Well, it hardly sounds like the kind of situation a first-year coach (at least he's new to SC) would like to be caught in. But Donahue really didn't mind.

"That's the good thing about junior college basketball," Donahue said. "You get to come back and play right away."

In other words, no time to dwell on your mistakes. Quite obviously, SC didn't — at the Macomb CC Tournament, the Ocelots came up with two victories in games that could have gone either way.

Friday's was certainly the most dramatic. The Ocelots never led against Kellogg CC, at least not after the first few minutes, until the final seconds, when they managed to pull off an 86-85 victory. In fact, they trailed 51-32 at the half and by 25 midway through the second half; with five minutes left, they had managed to trim the deficit to 10.

Down the stretch, it got much tighter. Jason Maschke (from Livona Franklin) connected on a three-pointer to tie the score at 84 with 15 seconds remaining. With nine seconds to go, SC fouled Kellogg's Corey Reineke; he converted 1-of-2 free throws, and Kellogg was up 85-84.

■ BASKETBALL

Maschke finished with 15 points to lead SC. Naron Burks, Tim Burns and Tyris Williams each scored 14, and Dave Pavlak netted 13. Warmack had eight. Burks grabbed 11 rebounds, while Burns and Williams pulled down seven apiece, leading SC's 41-26 advantage on the boards.

Reineke's 24 points paced Kellogg. Art Clark had 23 and Robin Anderson scored 15.

On Saturday, the Ocelots faced Muskegon — and came away with a 94-90 triumph, improving their record to 2-1.

Unlike Friday's game, in which SC trailed throughout (often by large sums), Saturday's matchup was close throughout, with neither team managing to go up by more than eight. Still, the Ocelots got the lead with eight minutes left and didn't surrender it the rest of the way.

Maschke again sparkled, scoring a game-high 29 points, including 6-of-8 on three-pointers. Burns added 22 points and nine rebounds, Burks had 12 points and 10 boards, Warmack scored 11 and Aaron Brown finished with nine.

Muskegon got 23 from Mark Reed, 14 from Jason Dennnedy, 12 from Greg Norman and 11 from Jeremy Holmes.

The two wins boosted Donahue's career total to 517 victories in college coaching, tying him with Gene Paxton (Grand Rapids CC) for most career college coaching victories within the state (Paxton retired in 1986).

But does such success create a problem? Are SC fans going to expect more and more from the Ocelots now?

Donahue's reply: "Let's try and get it done. Expectations can become a reality."

Pursuit of such a reality would begin tonight at home, at 7:30 p.m. against Ohio State-Lima.

Lady Ocelots have letdown

Two different games, two different teams.

That's what Schoolcraft College women's basketball coach Ed Kavanaugh thought he saw at the Schoolcraft Tournament last Friday and Saturday.

On Friday, the Lady Ocelots completely dominated the Olivet junior varsity, roaring to an 85-36 victory. "It went real well Friday," said Kavanaugh. "Then a completely different team showed up on Saturday."

The results were completely different, too: a 77-45 shellacking at the hands of Owens Tech (from Toledo), which beat Morraine Valley 76-50 Friday.

"We were a different team," Kavanaugh insisted, his team now 3-2. "We let Owens Tech completely dominate the game.

"We've been playing well lately, and I think we were a little overconfident."

Owens Tech's shooting prowess didn't help the Ocelots much, either — the visitors nailed their first 11 shots. "We weren't defending real well," said Kavanaugh. "They were pressing, and we didn't do real well handling it.

"It was a very poor showing on our part in our own tournament."

Yvonne Milewski (from Redford Thurston) and Becky Bilicki (Livonia Ladywood) paced SC against Owens Tech with 10 points apiece. Lara Bartley, Robin Nesper and Becky Knannlein each scored 18 for Owens Tech. "(Nesper and Knannlein) really dominated us inside," said Kavanaugh.

SC trailed 22-4 at one point and was behind 47-19 at the half.

The game against Olivet was hardly a challenge at all for the Ocelots. They were up 40-13 at the half and were never challenged.

Bilicki led the rout with 13 points. Shawn Krause (Westland John Glenn) had 12, with Malewski and Julie Schmidt getting 11 apiece, and Jenny Markham (Redford Union) and Sheilah Coulter adding 10 each.

The all-tournament team consisted of SC's Malewski and Bilicki, Amy McCarthy of Morraine Valley, Susan Baxter of Olivet and Nesper of Owens Tech, with Owens Tech's Knannlein named tournament MVP.

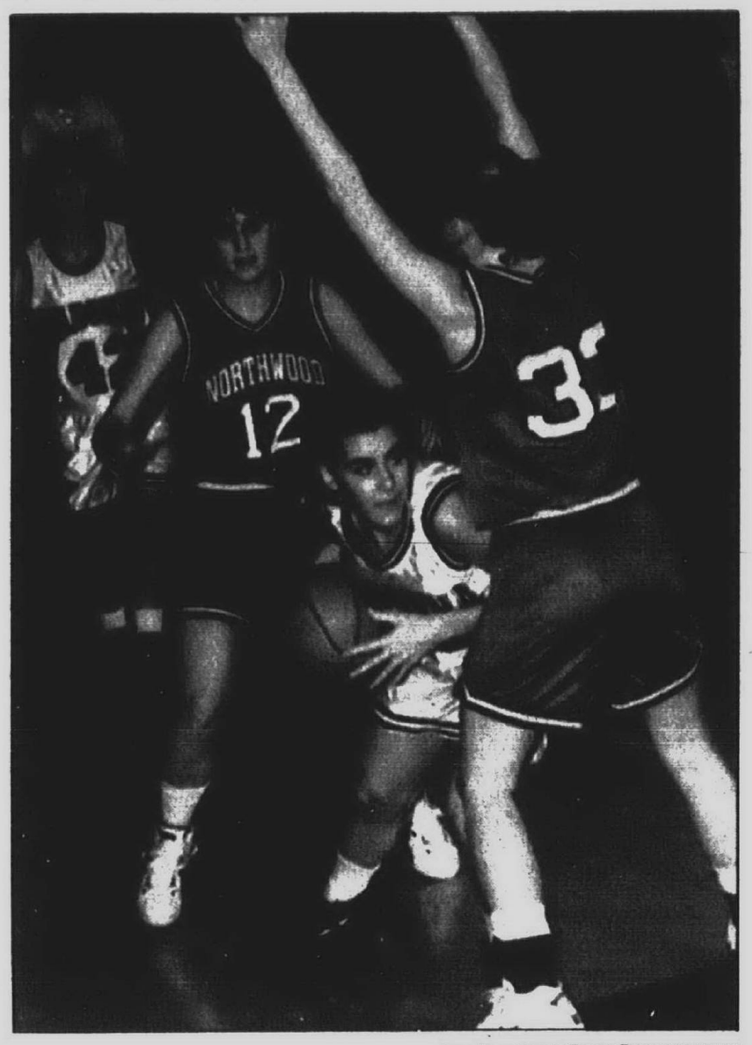

ART EMANUELE/STAFF PHOTOGRAPHER

Looking for help: *Madonna's Francine Williams is boxed in by Lisa Cote (32) and Gretchen Super (12) Monday.*

Crusaders earn 1st victory

A win, finally.

It really didn't take so long, at least when compared with the previous two years. Madonna University's men's basketball team surprised Siena Heights College in the opening round of the Siena Heights Tournament Friday, edging the Saints 82-79.

Frank Zielinski and Mike Maryanski were the spark plugs for the Fighting Crusaders. Combined, they scored 51 points, making 21-of-28 shots from the field (75 percent). Zielinski also grabbed 12 rebounds, while Maryanski blocked two shots.

Jeff Kennedy and Brandon Slone (from Plymouth Salem) contributed 11 points apiece, with Kennedy dishing out six assists and making nine steals. Christian Emert had nine assists for Madonna.

Madonna led 41-33 at the half and repelled the Saints' second-half comeback rally.

On Saturday, the tables were turned against the Crusaders. Trailing 42-41 at the half, they couldn't catch St. Xavier in the second half, losing 87-76.

Zielinski again led the Crusaders with 24 points on 9-of-17 floor shooting. Slone added 20 points, converting 6-of-10 three-pointers. Next highest for Madonna, however, was Kennedy with eight.

The Crusaders (1-3) host Ohio Dominican at 7:30 p.m. Saturday.

Northwood defeats MU

BY RICHARD L. SHOOK
STAFF WRITER

As a learning experience it served its purpose, but it still added up to a loss for Madonna University's women's basketball team.

Northwood University handed Madonna an 80-56 loss Monday night, which is about what you can expect when an NCAA Division II team plays an NAIA-affiliated school.

"It was a learning experience," coach Bill Potter said after his Crusaders slipped to 3-2 in their home opener. The Northwomen were playing their first official game of the season. "Every game you have to learn something.

"We learned you have to come out a lot more intense at the start of the game. We looked like we had our feet in the mud; quicksand or something. This wasn't the intensity we showed in the past four games we did play."

Madonna showed some spurts of quality play, especially on defense, in both halves. Unfortunately, the spurts weren't long enough.

The Lady Crusaders did lead once — 3-0 on freshman Katie Cushman's shot from the left wing — but the Northwomen ripped off eight points in a row and 12 of the next 14.

Six unanswered points brought Madonna to where it trailed, 26-19, with 8:50 left in the first half, but 13 of the next 14 points were scored by the other side.

"We're a real young," Potter said. "We start three freshmen, a sophomore and a junior."

Cushman, hitting 7-of-18 shots including 2-of-6 triples, led Madonna with 19 points. Freshman forward Mary Murray was next with 10 points. Sophomore Dawn Pelc scored eight and freshman Angie Negri six. Senior Francine Williams had six points and a team-high nine rebounds off the bench.

His team doesn't, but Potter gets a lot of points for scheduling the good teams, which will deal him almost certain losses.

"That's what you get when you play Division II schools," Potter said. "They're usually a little bit bigger, a little bit stronger and maybe even a little bit quicker. It gives you a chance to work on your mental toughness."

"We play the toughest NAIA schedule for the second year in a row. We play at least six Division II schools, or maybe eight depending on the tournaments."

Potter's team showed some mental toughness in the second half when it outscored Northwood 10-0. Sure, it only shaved a mammoth deficit down to enormous (from 55-32 to 55-42), but it showed the team what it could do.

Defense sparked the surge. Negri and Cushman had four steals apiece in the game while Williams had three. Madonna had the edge in steals, 14-11.

Northwood did a better job of boxing out, especially in the first half, and its higher-level experience showed in the way it moved the ball around when on offense.

Sarah Brandt of Northwood was virtually unstoppable inside, scoring 24 points. Jennifer Fox added 13, Lisa Cote 12 and Heather Sims 10.

■ **MADONNA 78, UM-D 62 (women):** It was a bit of a roller coaster ride last weekend for Madonna's women's basketball team at the Oakland University Tournament.

The Lady Crusaders bounced back from an opening-night loss to Indiana Tech, 63-59, to beat the University of Michigan-Dearborn Saturday. Katie Cushman's 15 points paced Madonna; Dawn Pelc added 14 points and Angie Negri had 11, with four assists. Mary Murray and Jamie Heins scored eight apiece, with Murray grabbing nine rebounds.

Michelle Parmentier's 11 boards and four steals topped Madonna; she scored seven points. Meegan Marlatt had five points and 10 rebounds.

UM-D was led by Marlena Walker's 22 points. Heather Towery had 16 and Kellie Taylor 14, with six steals.

Madonna led 41-33 at the half and never looked back.

On Friday, Indiana Tech built a 33-26 advantage by halftime and held off the Crusaders. Pelc, Murray and Cushman each scored 13 points to lead Madonna; Cushman also had 11 rebounds and three steals, with Pelc grabbing seven boards.

Indiana Tech was led by Angie Marchand with 15 points. Latasha Boyd-Jones scored 12 and Sauna Kelsaw had 10.

BURTON'S
Plumbing & Heating
BATH and KITCHEN REMODELING



• Licensed Master Plumber
• Ceramic Tile Installed
• Quality Materials and Workmanship

FREE ESTIMATES
Visit Our Full Kitchen and Bath Showroom

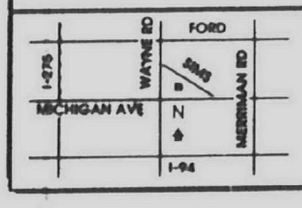

(Same location since 1975)
34224 Michigan Avenue
Wayne, Michigan 48184
722-4170

REQUEST FOR PROPOSAL
To conduct a community visioning/planning session in January, 1996
Request RFP by contacting
The Community Coahtion
(810) 767-1040 or fax no (810) 767-1155 \ Proposal Deadline, December 13, 1996
RFP Briefing Session November 28, 1995, 2-3 p.m.,
@International Institute, 515 Stevens, Flint, MI
Publish November 23, 1995

CHRISTMAS SUPER SALE
OPEN SUNDAY 10AM 'TIL 3 PM UNTIL CHRISTMAS

FIGHT CRIME!
AUTO ALARM
• Starter Kill • Shock Sensor
• 2 Remotes • Multi-tone Siren
• LED Dash Light • Panic Mode
• Parts & Labor Guaranteed
RETAIL $300.00
SALE PRICE
$169
INSTALLED FREE
Call for Remote Door Lock Option

KEEP IN TOUCH!
FREE* CELLULAR FLIP PHONE
*Call for Details

THE ULTIMATE CONVENIENCE!
REMOTE CAR START
• For vehicles equipped with auto trans and elec. fuel inj.
• Interfaces with most alarms
RETAIL $599.00
SALE PRICE
$195*
INSTALLED FREE

VIPER AUTO SECURITY SYSTEMS
GIFT CERTIFICATES AVAILABLE

REDFORD
AUTO ALARM AUTHORITY 532-9200
25406 W. 7 MILE • REDFORD OAKS SHOPPING CENTER
DETROIT/DEARBORN
AMERICAN CAR PROTECTION 582-6362
6401 GREENFIELD AT FORD ROAD
587047

Attention Woodworkers!



WOODCRAFT®
Gift Certificates!
The Perfect Holiday Gift!
Great For Personal or Professional Gift Giving!

Pre-Holiday Savings!
WOODCRAFT 10" Handscrew ..... $13.95 Reg. $15.95 - 15J29
Compact Workbench ..... $169.95 Reg. $189.95 - 25B36
Workshop Clipboard ..... $17.95 Reg. $19.95 - 15X01
Santa Carving Kit ..... $19.95 Reg. $22.50 - 13E70
Safety Face Shield ..... $22.95 Reg. $29.95 - 04K01
F-Style Bar Clamps ..... 10% Off $3.63 - 87
Get 90 Days Interest Free With A Woodcraft Credit Card!*
Pick Up Our Latest Woodworking Class & Demo Schedule!
Check Out Our Large Selection Of How-To Books & Videos!
Your Local Authorized Shopsmith Sales & Service Center!
* See Store For Details. All Prices Good Through November 30, 1995. Offers valid while supplies last.

WOODCRAFT
Woodworking Tools · Books · Supplies
Since 1928
42102 Ford Road · Canton, MI 48187 · Phone: 313-981-6808
Sterling Place Shopping Center · 37864 Van Dyke Hwy
Sterling Heights, MI 48312 · Phone: 810-268-1919
Hours: M-T-W-F: 9am - 7pm, Th: 9am - 9pm
Sat: 9am - 6pm, Sun: 12pm - 5pm

Rollerblade.
GIVE YOUR KID THE BRAKE YOU NEVER HAD.

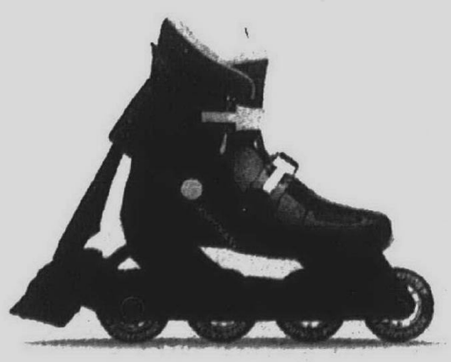

Ten Bucks Back
Get $10 rebate in the mail with a $100 purchase or more of Rollerblade® skates and protective gear.
from Rollerblade.
exp. 12-31-95

The all-new Bravoblade™ Jr. skate is designed to start–and stop–child's play. It features the simple-to-master Active Brake Technology™ (ABT™) from Rollerblade, which makes stopping easier. The affordable Bravoblade Jr. will also stop you with other quality features: a two-buckle closure for convenience and flush hardware for rink compatibility.

The Bravoblade Jr. skate is as easy as ABT™ at:

1009 W. Ann Arbor Rd.
Two Blocks West of Main St.
Plymouth
(313) 453-0022

PLYMOUTH TRADING POST

Hours: Mon.-Fri. 9-8
Sat. 9-6
Sun. Noon-4

QUALITY SPORTING GOODS • BICYCLE SALES & SERVICE
COME IN & CHOOSE FROM THE LARGEST SELECTION IN THIS AREA
© 1994 Rollerblade, Inc. ® and ™ designate U.S. trademarks of Rollerblade, Inc.

Spartan shines

Aristeo wins a pair; Hanson 9th

BY RICHARD L. SHOOK
STAFF WRITER

Only four teams reached 100 points in the state Class A girls swim meet. Livonia Stevenson was one of them.

The runaway champions of the Western Lakes Activities Association had the lowest total of the 100-point teams with 106 Saturday, but that put the Spartans well ahead of fifth-place Rochester (77).

"If you go to the state meet and score," Stevenson coach Greg Phill said, "you can bet you had a great meet.

"We didn't have any minuses, other than the fact Tina Caranicolas was injured (shoulder) and couldn't compete.

"We kinda figured (fourth) was where we were going to be all year. It was going to be a good battle between second and fourth places.

"We improved on all our seeds, and that's where we ended up. Our kids went and competed well, and that's all you can do."

Stevenson's finish was the best by an area team. Farmington Hills Mercy was 10th, Westland John Glenn 26th, Farmington Hills Harrison 33rd and Plymouth Canton 35th.

(See statistics on Page 5C).

■ 'If you go to the state meet and score, you can bet you had a great meet.'

Greg Phill
Stevenson coach

Freshman Teri Hanson of Canton scored her team's points with a ninth-place finish in the 100-yard butterfly.

Her sophomore teammate, Lisa Sabina, was 23th in the diving while Plymouth Salem's Zoe Yockey was 19th.

It didn't hurt Stevenson to have a swimmer like junior Anne Aristeo, as close to a one-woman team as you're going to get.

Aristeo won two events again. She took the 200-yard individual medley with a 2:05.01 time, .56 above her winning time of a year ago, and captured the 500-yard freestyle in 4:59.26, more than seven seconds slower than her winning time last year.

There was thought in some quarters Aristeo has been pacing herself for the Olympic Trials in March. Phill scotched that.

"She's qualified for the U.S. Open in two weeks, but she's not sure if she's going to go," he said. "She's injured. She's had a shoulder impingement, but it's getting better.

"She's spent the last 8-9 weeks rehabilitating her shoulder. She's not up to (her) standard right now.

"It didn't keep her from winning two state meet events, though. But it kept her from getting two state records, I believe."

Stevenson's 200 medley relay team of Julie Gallagher, Rebecca Noechel, Kelly Carlisle and Aristeo cut a time of 1:51.43, third best in the state. Carlisle, Julie Gallagher, Aristeo and Julie Kern finished fourth in the 400 freestyle with a time of 3:39.25.

Carlisle was 12th in the IM, clocking 2:15.83, and eighth in the 100-butterfly, timing 1:00.76.

Freshman Kern also scored in two events. She was fifth in the 500 freestyle (5:13.12) and placed sixth in the 200 freestyle (1:57.88). Teammate Beth Gallagher picked up points with a 10th-place finish in diving, totaling 370.50 points.

John Glenn's sophomore whiz Adrienne Turri placed fourth in the backstroke (59.13). Teammate Sarah Coombs didn't score in diving, but she did wind up 28th with 146.25 points.

Volleyball

from page 1C

Madonna also got contributions in the final match from 5-8 junior setter Meg Paris (55 assists) and middle blocker Julie Martin, a 6-1 junior from Livonia Stevenson (13 kills).

Both were named All-Tournament.

Paris had a total of 233 assists and 19 kills in five games, while Martin had a total of 69 kills.

Erin Comment, a 5-10 sophomore outside hitter, added 68 digs and 38 kills. Erin Gregoire, a 5-8 sophomore, came up with 63 digs. The other starter, 5-10 junior Heather Steinhelper, recorded 36 digs and 34 kills.

Off the bench, Nicole Scharrer (30 kills) and Jenny Russell (36 digs) also chipped in to make key plays.

"Comment has been consistent throughout and Heather has stepped it up on the right side the last two weeks for Karin Sisung (out with an injury)," Abraham said. "We're playing our best volleyball right now and we're getting better and better. Defensively, we're doing things we know we have to do, and we're playing with good court sense.

"Our serve reception has been excellent. It allows us to run our offense when we get the chance.

"And of course Kelly has just dominated play at our level. She's been sensational. She responds night-in and night-out along with Paris.

"And when we get blocking from Julie, who is a force in the middle, and when we pass well, we're hard to beat."

Madonna, which was ranked No. 13 nationally going into the regional, won preliminary matches against Judson, Ill. (15-4, 15-4, 15-4), Aquinas (15-6, 15-11, 3-15, 15-12) and Huntington, Ind. (15-9, 15-11, 15-6).

Defending regional champion St. Francis (Ill.) was ousted in the quarterfinals by Mount Vernon in five games, while Taylor advanced with a five-game victory over Huntington.

CC

from page 1C

Holt advanced to its first championship game with a 34-8 victory over Monroe in the Class AA semifinal game at Jackson. This is Holt's first appearance in the state playoffs since 1979.

CC coach Tom Mach isn't interested in history, however.

"We knew they'd be tough because of that (wrestling)," Mach said. "It's a toughness that spills over to other sports."

Despite an unblemished record and an aggressive defense, Holt second-year coach Mike Smith is getting used to being called the underdog. Monroe had seven turnovers against Holt, but Smith didn't care to hear that a reporter from the Detroit Free Press on Sunday night's Sports Update Show on Channel 7 said the Rams should just be "happy" to be there.

"All the 'so-called experts' should get out of town more," said Smith, a former Detroit Denby standout who played at Michigan State University. "I know he's very busy at his desk, he types a lot, but does he ever get out of Wayne County? There are good teams up north.

"We come from a very good league that has made us playoff tough. We're used to looking at speed and being able to stop it. We're fortunate to have big, tough kids that like playing defense."

The Rams finished 4-5 in 1994, Smith's first season as head coach. They were Class A last year, but a boost in enrollment moved them to AA.

This is Smith's second time around with Holt. He was a defensive coordinator for 11 years before becoming the head coach at Dansville and Eaton Rapids. His Dansville team qualified for the playoffs in 1990 and '92.

The head coaching position at Holt opened up last year when Rocky Shaft resigned to concentrate solely on the Rams' wrestling program. Smith said he has started a rigorous weight lifting program and made it mandatory for the football players to play a spring sport to stay conditioned.

When Mach looks at the Rams, he sees the Shamrocks.

"They're a very good football team," Mach said. "Their defense is very good, some big people who are good athletes. They get to the ball real quick and don't hurt themselves.

"It's no accident they're there. They control the ball on offense, are patient, run a power game with action. I think it's going to be a real tough ball game, one that goes the full 48 minutes. The only unknown to most people is they haven't heard about Holt before."

Holt's best lineman is 6-foot-2, 265-pound senior Steve Robedeau, who plays tackle on both sides of the line. The Rams also employ active 6-1, 220-pound senior Paul Markel on the line, while their best linebacker, 6-2, 225-pound senior Justin Dungey is outstanding in pursuit.

The Rams' offense is led by Dungey, who was moved from fullback to tailback late in the season to take advantage of his ability to turn the corner. The fullback is 5-8, 190-pound senior Doug Birch.

Playing quarterback is 6-0, 185-pound senior Paul Anderson, who has passed for 700 yards and run for 450 more.

"We've got a lot of respect for CC," Smith said. "They run a real nice power game, run I think what they call the 'Wham' play, the power I over their big studs. I'm really impressed with their linebackers and defensive ends. But we're not just 'going' to the Dome, we're going to play in it."

SALEM LUMBER
KITCHEN & BATH SHOPPE
30650 Plymouth Rd. • Livonia • 422-1000
PERFECT AFTERNOON FRESHLY BAKED BREAD


50% OFF Mfg. List Price
Versatile in Design
Affordable in Price
Computer Design Available
Call for Appointment
store and shed hours: Monday through Saturday 8 a.m. to 5:45 p.m
Prices effective through December 6, 1995

DISCOUNT TIRE CO.
THANKSGIVING VALUES!
ALL SEASON RADIALS
$16.99 145 R-13 BLK.
BLACKWALLS
155R-13.....18.99
17 5/70R-13....26.99
185/70R-14.....33.99
195/70R-14.....36.99
WHITEWALLS
P195/75R-14...27.99
P205/75R-14...29.99
P215/75R-15...31.99
P235/75R-15...36.9
PREMIUM ALL SEASON RADIALS
$36.99 P175/80R-13
WHITEWALLS
P185/75R-14.....39.99
P195/17R-14.....40.99
P205/75R-14.....44.99
P215/75R-15.....47.99
P235/75R-15.....49.99
50,000 MILE WARRANTY
LT. TRUCK VAN & R.V.
$57.99 P215/75R15
P235/75R-15.....58.99
30-950R-15.....71.99
31-1050R-15.....74.99
33-1250R-15.....101.99
P235/85R-16.....89.99
P245/75R-16.....93.99
SNOW TIRES
ALL SIZES & TYPES IN STOCK!
PLEASE GIVE US A CALL
FOR FANTASTIC PRICES!
CUSTOM WHEELS
HUNDREDS OF STYLES AVAILABLE!
AS LOW AS $20.99
MICHELIN
BECAUSE SO MUCH IS RIDING ON YOUR TIRES.
XW4 / XZ4
$59.99 P195/75R-14 XZ4
P205/75R-14 XZ4 W...71.99
P205/75R-15 XW4 B...66.99
P205/75R-15 XW4 B...69.99
P225/60R-16 XW4 B...88.99
OUR 65,000 MILE WARRANTY
MXV4
PLEASE CALL FOR LOW LOW PRICES!
205/70HR-14 205/60HR-15
195/60HR-14 195/65HR-15
195/60HR-15 P205/65HR-15
"When You're Ready To Get Serious"
BFGoodrich Tires
RADIAL T/A® Radial Trail T/A®
$48.99 P175/70R-13
P215/70R-14 65.99
P225/70R-15 69.99
P235/70R-15 70.99
P205/55R-16 89.99
$58.99 P215/75R-15
P235/75R-15 80.99
30-850R-15 83.99
31-10.50R-15 82.99
33-12.50R-15 106.99
GOODYEAR #1 in Tires
T METRIC $20.99 P155/80R13
155SR-13 30.99
165SR-13 31.99
175/70R-13 35.99
185/70R-13 36.99
185/70R-14 38.99
DECATHLON $24.99 P155/80R12
P195/75R-14 38.99
P205/75R-14 40.99
P205/75R-15 43.99
P225/75R-15 47.99
P235/75R-15 50.99
EAGLE ST $55.99 *175/70R13
P205/70R-14 67.99
P225/70R-15 73.99
P235/70R-15 75.99
P245/60R-15 80.99
PIRELLI "POWER IS NOTHING WITHOUT CONTROL" YOKOHAMA GENERAL TIRE UNIROYAL
AMERICA'S LARGEST INDEPENDENT TIRE CO.
FREE CUSTOMER · MOUNTING · ROTATIONS · FLAT REPAIRS · AIR CHECK · TIRE INSPECTIONS · NO TRADE IN REQ. · NO APPOINTMENT NECESSARY · YOUR PERSONAL CHECK WELCOME
APPROACHING 300 STORES NATIONWIDE
DISCOUNT TIRE CO. INC.
ASK ABOUT OUR "Free Replacement" CERTIFICATE
Layaway Welcome
FINANCING AVAILABLE
90 Days Same As Cash
HOURS: MON.-FRI. 8:00-6 SAT. 8:00-5
CLOSED THANKSGIVING
TAYLOR • 374-8888 22048 Eureka Rd. (1/2 mile west of I-75)
WATERFORD • 681-2280 4381 Highland Rd. (E. of Pontiac Lake Rd.)
TROY • 689-8061 3439 Rochester Rd. (North of 16 Mile Rd.)
STERLING HEIGHTS • 939-9780 40825 Van Dyke Rd. (Corner of 18 Mile Rd.)
NOVI • 347-1501 42990 Grand River Ave. (E. Novi Rd.)
FARMINGTON HILLS • 737-7612 30720 W. 12 Mile Rd. (E. of Orchard Lake Rd.)
CLINTON TOWNSHIP • 790-1500 33633 Gratiot Ave. (Bet. 14 & 15 Mile Rd.)
NEW BALTIMORE • 949-0280 28366 23 Mile Rd. (Next to I-94)
ALLEN PARK • 386-9603 6711 Allen Rd. (Across from Allen Park Civic Arena)
LIVONIA • 615-4210 16975 Middlebelt (2 Blocks South of 7 Mile)
CANTON • 981-6800 41550 Ford Rd. (2 blocks West of I-275)
SOUTHGATE • 285-0220 13560 Eureka (Across from Southgate Shopping Center)
YPSILANTI • 482-6601 1021 E. Michigan
E. ANN ARBOR • 971-3400 3451 Washtenaw
W. ANN ARBOR • 769-2188 2270 W. Stadium
NEW LOCATION: PORT HURON • 4530 24TH Ave. • (810) 385-8640
STATE OR LOCAL TAXES AND, WHERE REQUIRED OR CHARGED, STATE ENVIRONMENTAL OR DISPOSAL FEES ARE EXTRA

Hall honors 5 new members

TEN-PIN ALLEY



AL HARRISON

The Detroit Bowling Council held its Greater Detroit Hall of Fame Banquet last Sunday at the Ukranian Cultural Center in Warren. There were five inductees who were presented with the appropriate accolades.

Among the five was Lew Ansara of Farmington Hills in the meritorious category.

Lew was selected primarily for his support and many contributions to the sport, although he is also a bowler and has participated in all-star competition for 14 years.

Lew took this happy occasion to announce another joyous event, his engagement to Miss Lisa Resnick, who was also in attendance to help Lew celebrate the induction ceremony.

Other recipients were Cheryl Daniels, William "Scotty" Laughland, Gene Stus and Robert Garrett in the veterans category. Rose Marsh received this year's Thomas McKay Award.

Daniels was away on the Pro Tour and her Dad, Booker Daniels, took her plaque and read a letter she had sent to express her appreciation.

Laughland has to get past the border patrol every time he bowls in our area. This Windsorite, now in his 60s, has posted an incredible record, including 33 honor scores (18 300 games) and currently leads the All-Stars with a 237 average. That's amazing.

Stus is a familiar figure to area bowling fans as we have followed his successful career on TV with the Senior Pro Bowlers Tour.

Not only is Gene a great bowler, he is a gentleman on and off the lanes and is highly regarded by his fellow bowlers.

Garrett was a top tournament bowler in the '70s, has won many titles and serves as president of the Michigan Majors for a number of years.

Rose Marsh has served as secretary of the Detroit Women's Bowling Association for many years.

She plays a vital role in all bowling functions and keeps a line of communication between The GDBA, BCA, the Bowling Council and the Youth Board. She is Fourth Vice President of the Michigan Women's Bowling Association and serves on many committees, including the Hall of Fame.

If you know of any bowler you think is worthy of honors, send a resume on that person to the GDBA WBA offices. Honorees must be at least 35 years of age.

■ Ed Malinowski of Livonia captured his first National Senior Bowling Associaton title at Liberty Bowl Nov. 4.

After qualifying in 12th place, Ed edged out Mike Braun of Fowler 191-184. He then got his act together as he defeated Bob Trent of Farmington Hills 247-232 in the quarterfinals.

In his semifinal match, he ran away from Bill Haynes of Rochester Hills 245-171 before squaring off with Rico Odorico of Clinton Township in the final. Ed came out with a 256-215 victory and first-place check of $700.

Scotty Laughland was high qualifier, and this gets him a paid entry to the next NSBA tournament at Century Bowl in Waterford.

Other Observerland bowlers who qualified and cashed: Robert Trent of Farmington Hills (fifth), Rudy Pittaway and Roy Biggs of Canton and John Staricha of Livonia.

Beginning next month, with the new dual sponsorship of Metrostaff and Award Skores Unlimited, the prize monies will be increased with first place worth $1,200. For further information on NSBA call (810) 626-8886 or (810) 358-3740.

■ Coming events: The Old Timers Tournament will take place Saturday, Nov. 25, at Thunderbowl Lanes. More about that next week.

BOWLING HONOR ROLL

Country Lanes (Farmington Hills):
Inter-Lodge Sunday Morning — Mike Lanning, 279/657; Mark Silverstein, 269; Al Harrison, 257/661; Todd Wortinger, 246/643; David Lanning, 245.
Greenfield Mixed — Debbie VanMeter, 236/628; Martin Lunceford, 223/612; Ryan Wilson, 245/686; Wayne Lanning, 244/630; Ken Smith, 229/644.
Senior Wing Dingers — Chuck Barstow, 243; John Ruditys, 235; Sam Chavel, 235; Carol Elward, 208; Shirley Johnson, 207; Mana Hill, 206.
Country Keglers — Matt Ulrich, 247/614; Tom Futch, 237; Pat Forma, 235/616; Jim Rennolds, 235/665; Bob Shimko, 234; Gerry Kruse, 234.
University Men's — Ed Ranilovich, 279; T. Moses, 258/686; Bob Trent, 269.
Metro Highway — Don Schwalm, 267/676; Ray Yuergens, 257-237-236/730; Paul Kosturko, 235-234/626; T. Brown, 235-233/592; Jim Mumma, 234/580.
Drakeshire Lanes (Farmington Hills):
Youth Doubles — Jason Swartz, 266/779; Chris Brugman, 257/769; Brian Thompson, 247/652.
Farmington Elks — Bob Hornsby, 257/629; Bill Rose, 257; Ken Glinski, 277/736; Alvar Freden, 279/672; Hub Brent, 251/683.
Bel Aire Lanes:
Our Lady of Sorrows — Lloyd Himebauck, 221-219/640; Steve Erschele, 239/609, Mike Desnoyer, 236/609; B.T Theisen, 222/603; Rusty Lynch Jr, 223.
Michigan Bell Men's — Charles Hinman, 233/606; Ross Frasure, 256/621; George Morgan Jr, 244; Elliott Kolodin, 251; Mike Gersten, 254.
Tuesday Nite Men's — S. Smith, 235/617; Pat Sieracki, 606; D. Chaves, 220; D. Welsh, 269-225/686.
Plum Hollow Lanes (Southfield):
Centennial Bnai B rith — Arlene Tarnopol converted the 4-6-7-10 double-pinochle split.
Bright Spotters (seniors) — Nate Greenberg, 256/612; Dave Arnott, 226/602.
Monday Mixers (seniors) — Hy Goldstein, 214; Minnie Solomon, 213.
Wednesday Early Birds — Jan McInerney, 233; Dorothy Moore, 220; Freda Weberman, 220.
Plum Hollow Players — Guy Price, 259/721; Clarence Garner, 258/660; Karen Winston, 213/603; Runel Yett, 206/535.
W D B A — Michelle Stohler, 191-210-219/620 (her first 600 series); Kathy Haislip, 238/617; Bette Brady, 235; Elaine Crawford, 221; Kathy Jones, 233.
Novi Bowl:
West Side Lutheran — Kevin Chambers, 286/680; Dave Cornwell, 288/661; Mark Krohn, 632; Tony Karowich, 626; Tim Collins, 619.
Woodland Lanes:
Gay 90s (seniors) — Howard Featherston, 229; Melba Boike, 201; Lola Clark, 204; Cliff Parker, 200; Bob Radtke, 247.
Wilson Acres — Mike Hill, 276.
Men's Trio — Glenn Bradford, 267/758; Dennis Ernst, 257/715; Dennis Seeman, 276/701; John Weiss, 694; Mark Payne, 694.
Allstate — Diana Bray, 222.
Midnight Mixed — Joe Swingle, 279/762; Gary Meyers, 278; Don Badrak, 247/676; Ron Beard, 255/683; Scott Allen, 254; Judy Shatter, 226.
Ford Parts — Scott Quinn, 300.
Ford T&C Ladies — Jen Hargis, 212/566.
Senior House — Carl Van Every, 257/688; Tom Ray, 279; Ron Hauck, 268/673; Gary Bianchi, 248/726; Barry Schlussel, 708.
Cloverlanes:
All-Star Bowlerettes — Novella White, 277/695; Tamika Glenn, 269-248/710; Karen Hagen, 257/708; Kathy Kern, 258; Carmen Allen, 256/707; Sandy Goga, 258.
Renaissance Mixed — Jerome Chiselom, 280; Lewis Covile, 279; Lisa Woodson, 270; George McCarthy, 269; Raychelle Turnbow, 246.
Moslem Shrine — J. Griffith, 279/640.
Bowlerettes — Holli Parris, 254/659.
Kings & Queens — Todd Buhler, 267/709.
Scratch Trio — Bryan Lueck, 289/748; Jim Peters, 279/735; Jason Mercado, Marilyn Lueck, 259/715; Darlene Marrow, 256/671.
Cloverettes — B. Carr, 278/659.
Thursday Junior House — Dave Noll, 278; Terry O'Neill, 278; Steve Marlow, 277; Kevin Turner, 277; Steve Richardson, 274/776.
Friday Knights Men — Ken Siusarczyk, 275; Mike Bondie, 269; Gary Darel, 268; Doug Melvin, 268/675.
Metro Detroit Friday Nite Mixed — Ron Davis, 269/699; Bob Balog, 266.
Ward Mixed — Bob Sanborn, 262.
Metro Detroit Tuesday Mixed — Cynthia Thornton, 249/626; Bill Gerstmeyer, 288/681.
Redford Rollers Women — Janet Schroeder, 246/601.
Redford Rollers Men — Dennis Maynarich, 278; John Densmore, 277/687; Mike Bondie, 268/738; Carl Sandlin, 257/629.
Monday Detroit Edison Mixed — Annette Wilson, 258/669; Nancy Jakuszewski, 245; Stan Kowal, 289/737; Larry Stier, 267/699; Don Gavin, 257/689; Steve Browne, 254/679.
Siper Bowl (Canton):
Suburban Proprietors (men) — Randy Gutowski, 265/654; Richard Pope, 245; Billy Gerace, 236/616; John Hurley, 234; Greg Gumtow, 234.
Suburban Proprietors (ladies) — Wilta McFarlin, 231/554; Gail Fehrenbach, 215/517; Gloria Mertz, 197/513.
Mayflower Lanes (Redford):
Wednesday Senior Men's Classic — Al Freden, 219-224-267/710; Andy Parratto, 278/674; Walt May, 278; Ted Kress, 242/650; Mike Bellovich, 246/655; Jerry Urban, 254/626.
Monday Seniors — Walt May, 256/702; Al Thompson, 247/641; Tom McGlasson, 246/640; George Kompoltowicz, 256/657; Art Kuzniar, 269/642.
Oak Lanes (Westland):
Tuesday 7:45 Men's 775/875 — T. Wrobel, 269-222/684; M. Fairbanks, 223/601; Martin Hackman, 236-238/656.
Tuesday 6:00 Men's 620/700 — Doug Gendron, 242/646; K. Kasparek, 278/657; B. Rice, 233-223/631; D. Pasky, 223/619; M. Madgwick, 224/618.
Back Forty Mixed — Cliff Adams, 219/593; John Marszalek, 222/560.
Monday Night Men — Dave Krysztof, 222/595.
Wednesday Nite Men 640/720 — Scott Gunn, 280/673; Jeff Lizewski, 247/603; John Morris, 237/615; Jim Cecil, 257; Tom Mardeusz, 267/646.
Wednesday Nite Pacesetters — Michelle Roe, 215/505; Vickie DeCamillo, 227/529; Mary Soronen, 205/528; Sande Powell, 211/522; Rita Anderson, 201/538.
Tuesday Bowlerettes — Cindy Lang, 220/555; Kathy Tokarz, 209.
Wednesday Seniors Mixed — Windy Hughes, 222/591.
Monday Nite Ladies — Patty Juszczyk, 237/522; Susan Cox, 202.
Guys & Dolls Mixed — Bonnie D'Arcangelo, 200/562; Steve D'Arcangelo, 226/649; Bernie Antonelli, 217/553; Diane Collins, 201/518; Tony Kubeck, 221/565; John Teetzel, 245/593.
Westland Bowl:
FoMoCo Division I — Tony Bennett 290 (11 in a row)/704; Bob Ashcraft, 285 (10 in a row); Gary Asher, 280/748; Larry LeBlanc, 270/713; Walt Johnson, 269.
FoMoCo Division II — Chester Solarz, 279/629; Phil Puczkowski, 247/668; Steve Guteskey, 243/682; Dan Tourangeau, 235; Art Miro, 234/677.
Sunday Sleepers — Tim Quaintance, 300; Roy Newton, 300; Scott Gyraszin, 260; Frank Maslowski, 259/740.
Ladies Classic — Cheryl Slipek, 267/717; Sandy Nowlen, 708.
Town 'N Country Lanes:
Westside Proprietors Travel — Fuzzy Gauthier, 256/674; R.L. Stevens, 248/681; Naz Browning, 279/685; Don Johnson, 279/728; Jim Stonecipher, 268-259/720; Dwyane Conley, 254; Eric Kuspa, 258.
Garden Lanes (Garden City):
St. Linus Men's Classic — Ray Joganic, 247-225-269/741; Jim Kowalski, 267-227/685; Ed Stephenson, 254-267/668; Jim Buzanowski, 232-224-212/668; Doug Mullen, 234-221/650; Dave M. Bazner, 225/634.
Merri Bowl (Livonia):
Senior House — Gary Nagle, 214-258-258/730; Bob Duman Jr, 250-258-222/730; John Staricha, 258-267-235/760.
Sundowners — Denise Stancato, 278.
K of C Men — Max Hansen, 300.
Delphi Tuesday — Stan Gagacki, 290; Lloyd Wilson, 276; Dick Kollar, 269.
Golden Eagles — Wolf Nickerson, 288/725; Mark Hauck, 268/700; Mike Barber, 256/697; Dave Tome, 245/700.
Livonia Alley Cats — Stevie Mulligan, 256/607.
Thursday Guys & Dolls — Rich Grandmason, 268/731; Monica Krawczyk, 257; Mary Doering, 233.
Wonderland Lanes:
Wonderland Classic — Bob Pniewski, 269/742; Don Haase, 730; Gary Durrard, 721; Fred Ramirez, 721; Frank Briscoe, 290; Ron LeChevalier, 279/713.
Nite Owls — Gary Steinman, 235/647; Kenny Rogers, 232; Tom Cadeau, 255/622; Tim Krause, 233.
Saturday Nite Live — Terry Madigan, 661; Tom Riley Jr, 244/688; Kathy Dallenbach, 532 (100 pins o/a); Judy Polke, 500 (125 pins o/a).
Motor City Men's Early — Keith Hubbell, 618; Jim Molnar, 246/650; Dave Baughman, 257/700; Brian Dmelyk, 665; Ron Lezotte, 625.
Town 'N Country Lanes (Westland):
Thursday Gals — Cindy Burnie, 730/715 (past two weeks).
Thursday Trio — Mike Orient, 820.
Friday Invitational — Jason Parrillo, 815.

THE WEEK AHEAD

PREP FOOTBALL
Saturday, Nov. 24

(CLASS AA CHAMPIONSHIP)
Redford CC vs. Holt High
at Pontiac Silverdome, 1 p.m.

PREP HOCKEY
Wednesday, Nov. 22

Liv. Stevenson vs. Birm. Bro. Rice,
Liv. Franklin vs. Milford High
at Livonia's Edgar Arena, 6 & 8 p.m.
Liv. Churchill vs. W.L. Western
at Lakeland Ice Arena, 8:20 p.m.

MEN'S COLLEGE BASKETBALL
Wednesday, Nov. 22
OSU-Lima at Schoolcraft, 7:30 p.m.
Saturday, Nov. 25
Schoolcraft at Siena Hts. JV, 5:15 p.m.
Ohio Dominican at Madonna, 7:30 p.m.

WOMEN'S COLLEGE BASKETBALL
Wednesday, Nov. 22
Lake Superior at Madonna, 7 p.m.
Friday, Nov. 24
Madonna at Aquinas Tourney, TBA.
Saturday, Nov. 25
Lansing CC at Schoolcraft, 1:30 p.m.
Madonna at Aquinas Tourney, TBA.

Borgess on a roll

BY STEVE KOWALSKI
STAFF WRITER

If nothing else, these Class C girls basketball state tournament games are at least giving Maxann Reese a feel for what it's like to be a coach.

Reese, a senior guard for two-time defending Class C state champion Redford Bishop Borgess, watched most of the second half from the bench as the Spartans rolled to a 60-26 win Monday over Allen Park Cabrini in the regional semifinal at Perrysburg-Summerfield.

What did you think, Maxann?

"I see how he (coach Dave Mann) felt about me when I was a freshman or sophomore and did silly things," said Reese, who finished with 20 points, 14 in the first half. "I know what he goes through."

The win moved the Spartans, 22-2 overall, into tonight's 7 p.m. regional final, also at Summerfield High School.

Mann had to laugh when he heard Reese shout instructions to sophomore center Brandi Carafelli in very Mann-like fashion.

"We're trying to get Brandi to stop using the same post move, no matter what the situation is, she uses it whether it's there or not," explained Mann. "Well, I hear Max on the bench talking to Lazandra (White) and hollering out to Brandi, 'Why don't you try such-and-such move. It's just an idea.' That's exactly how I've said it to her."

The Spartans showed Cabrini how it's done early on, jumping to a 22-2 lead after one quarter and 42-8 at halftime. Borgess' running game was clicking and the Spartans also excelled on the perimeter, burying four three-point shots in the first half.

The Spartans' starting five returned to the court in the second half and stayed another three minutes before leaving the reserves with a 50-8 lead.

Sophomores Koren Merchant and Christina Anderson contributed nine points each and sophomore Aiysha Smith added eight points. White finished with five points.

Reese said the Spartans don't want to coast during any of these games, because there still could be challenges ahead.

"I want to win (the championship) again," Reese said. "So we've got to be focused. You don't know who's watching us in the stands. We want to get fear in their eyes."

Sophomore Kristi Elemont led Cabrini with eight points.

Oce... of N...

BY C.J. RISAK
STAFF WRITER

From first to ... very short trip, ... College women's ... covered at last ... Tournament.

It can take a ... in fact.

The Lady ... tournament ope... in Baltimore, ... Valley (St. Lou... a comeback to ... (N.Y.) 3-2 in Fr...

A victory wo... into the final ... day of rest (Sa... for it. But SC's ... the match's fin...

Monroe stru... to tie the scor... evenly throug... mandatory (n... overtime to fo... shootout. Mon... player duel, 5-... official overtim...

"We could h... pions," a di... Johnson, SC's ... viewing the t... which include... Sunday's fina... (Vt.). "We were ... the final game.

Despite the ... Ocelots lost ... (N.J.) Saturda... third place, wi... to fifth — Joh... fault in her tea...

"My girls co... son said. "The... from that blow...

Which was ... loss to Monroe ... No. 1 seed. Th... the match aga... sweeper Sue P... outh Canton), ... bruised foot; ... Stacy Miller (... sprained ankle ... second half of ... keeper Jennife... City), who rein...

It added up ... pleted bench ... 1-1 tie agains... half, but coul... the second. Th... was scored by ...

The injurie... defense, but p... as the offense. ... to put midfie... (Livonia Stev... and although ... credible" at h... cording to Joh... the back line ... offense."

The entire ... Johnson of a ... — four years ... Tournament.

KENWOOD

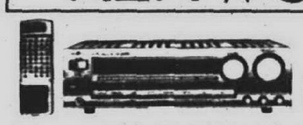

$247 KENWOOD
Kenwood Audio Video Receiver #KRV5570. 60 watts per channel. Dolby Prologic Surround Sound. Remote control.



KENWOOD
GET WALTER'S SPECIAL PRICE
Kenwood Audio Video Receiver #KRV8070. 120 watts per channel. Digital Dolby Prologic Surround Sound. Digital signal processing. 3 modes: Arena, Jazz, and Stadium. 2-Speed cooling fan. Universal remote control.

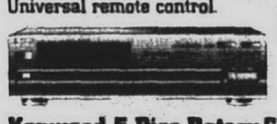

KENWOOD $159
Kenwood 5 Disc Rotary CDPlayer DPR3070. Programmable. Play 1 CD while changing the other 4.

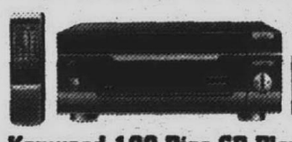

KENWOOD
GET WALTER'S SPECIAL PRICE
Kenwood 100 Disc CD Player #DPJ1070. Programmable. Continuous play while changing other CD's. Full function remote.

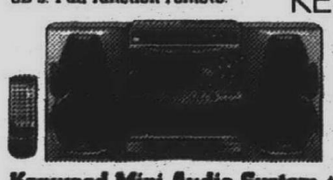

KENWOOD
GET WALTER'S SPECIAL PRICE
Kenwood Mini Audio System #UD203. 30 watts per channel. AM FM stereo tuner. Dual cassette deck with Dolby. 3-disc CD player. 7 band equalizer. 2-way speakers.



KENWOOD
6 Months Same as CASH!
$997
Kenwood Audio Rack System #840AV. 100 watts per channel. Dolby ProLogic SurroundSound. Dual cassette deck with auto reverse and Dolby B-C. 5 disc rotary CD player. 12" 3-way speakers complete with rear and center channel speakers. Full function remote control and matching cabinet.

TOSHIBA



Toshiba Stereo Headphones #LT100TWE, LT100TAZ Your choice. $10.99



TOSHIBA
Toshiba Personal Cassette Player #LT300TWE, #LT100TAZ Your choice. $19.99



Toshiba AM-FM Radio with Cassette Recorder #LT400BUG Sing-a-Long Microphone $29.99

Walter's HOME APPLIANCES

"You'll be thankful when you see our prices"
WALTER J. MISTAK, SR.



6 MONTHS SAME AS CASH!
Also Walter has Gift Certificates available for $25 $50 and $100. 3 days only Fri. Sat. Sun.

FREE LAYAWAYS 'TIL CHRISTMAS

CAMCORDERS



SONY. RCA Panasonic
RCA - SONY - Panasonic All camcorders and accessories are on sale.



$599 Music 1 4-piece speaker system. consists of 1 pair of 2-way satellite speakers & 2-piece passive subwoofers. Music 1 True 3-way design delivers improved performance.

ALARON



Alaron #TV628K 4 1/2" BW TV. AC/DC with car cord. Available in pink, teal blue. $39



Alaron #CD21. AM-FM Stereo with cassette & CD player. Available in white or black. $59



$29 each
JBL Proformer Full RangeSpeakers Were $59 each. Excellent for Surround Sound.



$59
Eureka Boss #1934 Upright vacuum. 5 amp motor.



$247
10 Cubic Ft. Chest Freezer #DCF1018WE

SAMSUNG
6 Months Same as CASH!
$299
Samsung 13" TV/VCR Combination #CXB1312

RCA RCA RCA



6 Months Same as CASH!
RCA Digital Satellite System #DS1120RW Sharper picture. Clearer sound. Greater choices. Up to 150 channels of programming from DirecTV & USSB. $599 RCA

ZENITH



Zenith 25" Stereo Console TV. #SR2518RK or #SR2504BW. Universal TV-VCR cable box. Remote control. Audio-video monitor jacks. Your choice. ZENITH $499

FREE LAYAWAYS 'TIL CHRISTMAS

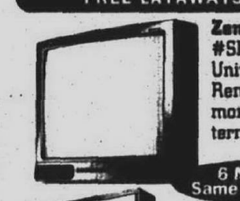

Zenith 32" Stereo Color TV. #SR3273DT Picture in picture. Universal TV-VCR cable box. Remote control. Audio-video monitor jacks with speaker terminals. 6 Months Same as CASH! $799 ZENITH



Zenith 52" Projection Stereo TV #PVR5263DT Picture in picture. Universal TV-VCR cable box. Remote control. 18 jack audio-video jack panel with speaker terminals. $1999 ZENITH



Zenith 4 Head VHS HiFi Stereo VCR #VR4255HF Universal remote control. 1 year 8 event timer. Automatic digital tracker. Automatic head cleaner. $279

Panasonic



$87
Panasonic Portable CD Player #SLS160. 24 track-programmable. Heat resistant body. Complete with XBS headphones.



Panasonic Shockwave Personal Stereo Radio Cassette Player #RQSW510. Digital AM-FM stereo tuner with 20 presets. Auto-reverse cassette deck. Extra Bass headphones included. Shock absorbing and water-resistant. $77

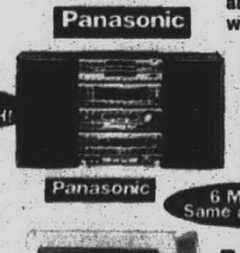

Panasonic Mini Audio System #SCCH72. Digital stereo tuner-timer. Dual auto reverse cassette deck. 3 disc CD player. 2-way speakers. Remote control. 6 Months Same as CASH! $397



Panasonic 9" Color TV #CT9R10. Kitchen white cabinet. Complete with under cabinet swivel. Remote control. Sleep timer. $259



PanasonicCordlessTelephone #KXT3932. 10 Channels. Sound charge plus circuitry. High gain rubber antenna. $69
Panasonic Cordless Telephone #KXT9500 Works on new 900 Mhrz frequency. 30 channels. Lighted keypad. High gain rubber antenna. $197
Panasonic Automatic Breadmaker #SD150. Automatically mixes, kneads, leavens and bakes bread: 1. Pour ingredients in 2. Press start 3. Panasonic Bread Bakery does the rest! 13 hour digital timer. $149

All Stores Open Sunday 12-5 • 6 Months Same as Cash • Free Layaway 'til Christmas
WLT1087-95
CHARGE IT AT WALTER'S
6 MONTHS SAME AS CASH

Walter's HOME APPLIANCES
Your Appliance, Video and Sound Connection

BRIGHTON 8180 West Grand River 1/4 Mile north of I-96 (810) 229-5000
CANTON 39915 Michigan Avenue 1/4 Mile east of I-275 (313) 728-9800
DEARBORN 21747 Michigan Avenue 1 mile west of Southfield (313) 563-1900
LIVONIA 34224 Plymouth Road 1/2 mile west of Farmington Rd. (313) 427-7310

Goodbye Yellow Pages...Get Live!
QUICK FIND DIRECTORY SERVICE
The "LIVE OPERATOR" Yellow Pages Information Line
1-800-310-FIND (3463)

Multistate TRANSMISSION
34957 Plymouth Road • Livonia
(313) 261-5800
PLYMOUTH RD. MULTISTATE COMMERCIAL LEASE MOVER WAYNE RD.
FREE TOWING • FREE ROAD TEST
ONE DAY SERVICE
In most cases • We service all foreign & domestic cars & trucks
•Commercial accounts welcome
The Transmission Experts • Open Mon.-Fri. 8:00-5:30; Sat. 8:00-1:00
COUPON
FREE PERFORMANCE CHECK
(To determine if you have a transmission problem)
• ROAD TEST • HOIST CHECK GOOD THROUGH NOVEMBER 30, 1995

Creative Priority
Craft & Collectible Show
NORTHVILLE REC CENTER
303 SOUTH MAIN
Friday November 24th 12:00-5:00
Saturday November 25th 10:00-5:00
Sunday November 26th 11:00-4:00
Admission $2 - No Strollers Please! INFO 281-1036

Ocelots fall shy of NJCAA final

SOCCER

BY C.J. RISAK
STAFF WRITER

From first to fifth can be a very, very short trip, so the Schoolcraft College women's soccer team discovered at last weekend's NJCAA Tournament.

It can take about two minutes, in fact.

The Lady Ocelots won their tournament opener last Thursday in Baltimore, beating Florissant Valley (St. Louis) 4-2, then forged a comeback to go ahead of Monroe (N.Y.) 3-2 in Friday's semifinal.

A victory would have put them into the final and given them a day of rest (Saturday) to prepare for it. But SC's fortunes faded in the match's final two minutes.

Monroe struck for a quick goal to tie the score, then battled SC evenly through 30 minutes of mandatory (not sudden death) overtime to force a penalty kick shootout. Monroe won the five-player duel, 5-4, to beat SC by an official overtime score of 4-3.

"We could have been the champions," a disappointed Nikki Johnson, SC's coach, said in reviewing the tourney results — which included a Monroe win in Sunday's final over Champlain (Vt.). "We were two minutes from the final game."

Despite the outcome — the Ocelots lost 3-1 to Ocean CC (N.J.) Saturday in a game for third place, which dropped them to fifth — Johnson could find no fault in her team's performance.

"My girls couldn't do it," Johnson said. "They couldn't rebound from that blow."

Which was a reference to the loss to Monroe, the tournament's No. 1 seed. The Ocelots went into the match against Ocean without sweeper Sue Parrish (from Plymouth Canton), who had a badly bruised foot; without defender Stacy Miller (Canton), who had a sprained ankle; and, for the entire second half of the match, without keeper Jennifer Audritsh (Garden City), who reinjured her knee.

It added up to a completely depleted bench for SC, which had a 1-1 tie against Ocean in the first half, but couldn't maintain it in the second. The Ocelots' only goal was scored by Stephanie Surma.

The injuries damaged the SC defense, but perhaps not as badly as the offense. Johnson was forced to put midfielder Holly Kimble (Livonia Stevenson) at sweeper, and although Kimble "was incredible" at her different post, according to Johnson, her switch to the back line "took away from our offense."

The entire scenario reminded Johnson of a similar trip SC took — four years ago to the NJCAA Tournament. Johnson was playing on that team, which had a short bench to start with. By the last game of the tourney, for fourth place, the Ocelots had just 10 players. Still, a team of walking wounded won.

"I told them they should be pleased with their performance," said Johnson. "Never in my whole soccer career have I seen a team that deserved to win more than my team against Monroe. They played with heart, and they pulled together . . . It was such a proud feeling to be their coach."

In the 4-2 win over Florissant Valley Thursday, the Ocelots took a 2-1 lead into the second half and held on. Staci Muysenberg accounted for two of the goals, with assists going to Kimble and Jamie Whisner (Garden City). Other goals were netted by Kimble (from Miller) and Erin Stacherski (Livonia Churchill), directly on a corner kick.

Both Flo Valley scores were by Danielle Wade.

The Monroe match was far more dramatic. SC trailed 2-0 in the first half, but fought back to tie it by halftime. Twice the Ocelots scored off Stacherski corner kicks, the first headed in by Kimble, the second headed by Kimble to Misty Heath for the score.

The Ocelots' go-ahead goal was put in by Miller, who beat two defenders and, from the left side just past the six-yard mark, beat the Monroe keeper with a drive tucked into the near corner.

That gave SC a 3-2 lead, but it didn't hold up. Monroe's Karen Sloan got possession of the ball 40 yards out, dribbled in to the 18-yard mark, then put her shot past Audritsh, who came out to challenge her.

Combined with the loss to Ocean, SC finished with a 1-2 tournament record and a 10-8 season mark. Both Susan O'Neill (Canton) and Kimble were selected to the all-tournament team.

Also, the Ocelots came away convinced, as Johnson described it, that "we were definitely one of the two top teams there."

SWIMMING

MHSAA SWIMMING & DIVING
GIRLS CLASS A CHAMPIONSHIPS
(Saturday at the Univ. of Michigan)

TEAM SCORES/STANDINGS

1. Birmingham Seaholm, 163; 2. Grand Rapids Forest Hills Central, 123; 3. Ann Arbor Pioneer, 117; 4. Livonia Stevenson, 106; 5. Rochester, 77; 6. (tie) Troy, Holland West Ottawa, 71; 8. Okemos, 56; 9. Bloomfield Hills Lahser, 51; 10. Farmington Hills Mercy, 50; 11. Grosse Pointe North, 47; 12. Zeeland, 46; 13. (tie) Holt, Brighton, 37; 15. Jenison, 34; 16. Rochester Adams, 31; 17. (tie) Pinckney, East Kentwood, 29; 19. Grand Blanc, 23; 20. Grand Rapids Christian, 22. Mount Clemens Chippewa Valley, 16; 23. Rockford, 13; 24. Birmingham Marian, 13; 25. Midland, 12; 26. (tie) Ann Arbor Huron, Westland John Glenn, Monroe, 11; 29. (tie) Grandville, Portage Northern, 10; 31. Bay City Western, 9; 32. Troy Athens, 7; 33. Farmington Hills Harrison, 6; 34. Traverse City, 5; 35. (tie) Plymouth Canton, Berkley, 4; 37. Saginaw Heritage, 3; 38. (tie) Walled Lake Western, Northville, Grosse Pointe South, Ferndale, 2; 42. (tie) West Bloomfield, Portage Central, Saginaw Arthur Hill, Kalamazoo Loy Norrix, 1.

INDIVIDUAL RESULTS

200-yard medley relay: 1. Seaholm (Katy Meyvis, Emily Ernst, Courtney Ribits, Stephanie Staples), 1:50.42; 2. Forest Hills Central, 1:51.41; 3. Livonia Stevenson, 1:51.33; 4. Zeeland, 1:52.78; 5. Pioneer, 1:52.91; 6. Mercy, 1:53.16.

consolation: 7. Battle Creek Lakeview, 1:52.86; 8. Holt, 1:53.14; 9. Rochester Adams, 1:53.63; 10. Okemos, 1:53.81; 11. Pinckney, 1:54.50; 12. Grandville, 1:54.55.

200 freestyle: 1. Jennifer Vanker (Seaholm), 1:48.72; 2. Cortney Piper (Grosse Pointe North), 1:56.12; 3. Kate Flikkema (Grand Rapids Christian), 1:56.73; 4. Katie Szopo (Brighton), 1:56.74; 5. Erinn Vanauken (Holland West Ottowa), 1:57.84; 6. Julie Kern (Livonia Stevenson), 1:57.88.

consolation: 7. Jacy Leonard (Chippewa Valley), 1:56.54; 8. Lindsay Richardson (Ann Arbor Pioneer), 1:56.70; 9. Tammy Hopkins (Monroe), 1:57.53; 10. Rachelle Atrasz (Grosse Pointe North), 1:57.75; 11. Lisa Richardson (Farmington Harrison), 1:59.01; 12. Anne Mittelstaedt (Rochester), 2:00.06.

200 individual medley: 1. Anne Aristeo (Livonia Stevenson), 2:05.01; 2. Jessica Chung (Troy), 2:09.60; 3. Bethany Budde (Farmington Mercy), 2:10.59; 4. Joni Sturgeon (Okemos), 2:10.98; 5. Kristen Olson (Rochester), 2:12.41; 6. Kristen Fuhs (Grand Blanc), 2:12.91.

consolation: 7. Traci Velasco (Adams), 2:11.95; 8. Kristen Semple (Ann Arbor Pioneer), 2:12.10; 9. Kim Moorehead (Rochester), 2:12.87; 10. Katie Weichman (Okemos), 2:13.21; 11. Heather Chasteen (Ferndale), 2:14.57; 12. Kelly Carlisle (Livonia Stevenson), 2:15.83.

50 freestyle: 1. Amy Fritsch (Grand Rapids Forest Hills Central), 24:24; 2. Danielle Ward (Brighton), 24.65; 3. Jordan Parker (Seaholm), 24.67; 4. Ari Rowe (Ann Arbor Pioneer), 24.68; 5. Melissa Fielder (Pinckney), 24.75; 6. Andi Morrison (Bloomfield Hills Lahser), 25.07.

consolation: 7. Christina Wright (Bloomfield Hills Lahser), 24.86; 8. Jessica Ritchie (Traverse City), 24.89; 9. Natalie Najarian (Bloomfield Hills Marian), 24.96; 10. Rebecca Dietrich (Rockford), 25.01; 11. Amity Heckmeyer (Northville), 25.26; 12. Donna Schwalm (Farmington Harrison), 25.28.

One-meter diving: 1. Molly Maloney (East Kentwood), 420.35; 2. Carly Weiden (East Kentwood), 419.90; 3. Ally Susterka (Midland), 414.50; 4. Carolina Itzaina (Ann Arbor Huron), 405.60; 5. Taylor Sherman (Okemos), 400.50; 6. Heidi Rosebush (Bay City Western), 391.60.

consolation: 7. Summer Mitchell (Troy Athens), 378.85; 8. Sara Lewandowski (Grand Blanc), 378.45; 9. Kim Bigelow (Grand Rapids Christian), 376.75; 10. Beth Gallagher (Livonia Stevenson), 370.50; 11. Julie Nourse (Holt), 362.80; 12. Tracey Buetow (Kalamazoo Loy Norrix), 362.25.

100 butterfly: 1. Jennifer Vanker (Birmingham Seaholm), 55.55; 2. Jennifer Crisman (Jenison), 55.96; 3. Kristen Olson (Rochester), 59.85; 4. Sara Pohlonski (Holt), 1:00.31; 5. Alyssa Robbins (Portage Northern), 1:00.37; 6. Natalie Najarian (Birmingham Marian), 1:00.89.

consolation: 7. Francine Bourgeois (Monroe), 1:00.70; 8. Kelly Carlisle (Livonia Stevenson), 1:00.76; 9. Teri Hanson (Plymouth Canton), 1:00.80; 10. Tamara Carty (Saginaw Heritage), 1:00.84; 11. Katie Waters (Troy), 1:01.20; 12. Gracie Bender (Portage Central), 1:01.31.

100 freestyle: 1. Amy Fritsch (Grand Rapids Forest Hills Central), 52.04; 2. Jessica Chung (Troy), 52.74; 3. Melissa Fielder (Pinckney), 53.34; 4. Jordan Parker (Birmingham Seaholm), 53.54; 5. Rebecca Dietrich (Rockford), 53.99; 6. Erinn Vanauken (Holland West Ottawa), 54.36.

consolation: 7. Heather Wing (Ann Arbor Pioneer), 54.29; 8. Katie Kowalski (Troy), 54.41; 9. Andi Morrison (Bloomfield Hills Lahser), 54.66; 10. Lisa Richardson (Farmington Harrison), 54.69; 11. Meghan O'Loughlin (Grosse Pointe South), 54.70; 12. Michelle Vasapolli (Grosse Pointe North), 55.00.

500 freestyle: 1. Anne Aristeo (Livonia Stevenson), 4:59.26; 2. Cortney Piper (Grosse Pointe North), 5:04.28; 3. Lindsay Richardson (Ann Arbor Pioneer), 5:07.71; 4. Katie Szopo (Brighton), 5:10.28; 5. Julie Kern (Livonia Stevenson), 5:13.12; 6. Jacy Leonard (Chippewa Valley), 5:16.25.

consolation: 7. Rachelle Atrasz (Grosse Pointe North), 5:09.06; 8. Kristie Cordts (Farmington Hills Mercy), 5:16.99; 9. Rachel Dirkse (Holland West Ottawa), 5:18.61; 10. Anne Mittelstaedt (Rochester), 5:19.39; 11. Kate Flikkema (Grand Rapids Christian), 5:20.24; 12. Stacey Axner (West Bloomfield), 5:20.60.

200 freestyle relay: 1. Birmingham Seaholm (Anne Williams, Stephanie Staples, Jordan Parker, Jennifer Vanker), 1:35.83; 2. Ann Arbor Pioneer, 1:38.76; 3. Holland West Ottawa, 1:39.32; 4. Grand Rapids Forest Central, 1:40.15; 5. Bloomfield Hills Lahser, 1:40.21; 6. Troy, 1:40.93.

consolation: 7. Rochester, 1:41.48; 8. Zeeland, 1:41.51; 9. Grandville, 1:41.62; 10. Holt, 1:41.83; 11. Grand Rapids Christian, 1:42.39; 12. Brighton, 1:42.87.

100 backstroke: 1. Jennifer Crisman (Jenison), 55.23; 2. Kelly Hungerford (Grand Rapids Forest Hills Central), 57.78; 3. Kim Moorhead (Rochester), 58.72; 4. Adrieena Turri (Westland John Glenn), 59.13; 5. Katie Weichman (Okemos), 1:00.27; 6. Brooke Henderson (Bloomfield Hills Lahser), 1:00.54.

consolation: 7. Marissa Ebersole (Rochester), 59.60; 8. Laura Atkinson (Ann Arbor Pioneer), 1:00.41; 9. Ashley Braun (Berkley), 1:00.53; 10. Lindsay Maas (Pinckney), 1:00.89; 11. Laura Kasnecki (Walled Lake Western), 1:01.08; 12. Portia Brocker (Jenison), 1:01.28.

100 breaststroke: 1. Traci Velasco (Rochester Adams), 1:05.29; 2. Bethany Budde (Farmington Mercy), 1:06.19; 3. Emily Ernst (Birmingham Seaholm), 1:06.31; 4. Christina Sligh (Zeeland), 1:07.21; 5. Joni Sturgeon (Okemos), 1:08.17; 6. Kristen Fuhs (Grand Blanc), 1:09.19.

consolation: 7. Courtney Whitson (Grand Rapids Forest Hills Central), 1:08.54; 8. Fiona Brown-Allen (Grand Rapids Forest Hills Central), 1:08.56; 9. Jayna Kurti (Battle Creek Lakeview), 1:08.83; 10. Erin Rockwell (Zeeland), 1:09.55; 11. Meredith Spiegel (Farmington Hills Mercy), 1:10.59; 12. Carlie Olson (Saginaw Arthur Hill), 1:11.75.

400 freestyle relay: 1. Birmingham Seaholm (Anne Williams, Stephanie Staples, Jordan Parker, Jennifer Vanker), 3:32.31; 2. Ann Arbor Pioneer, 3:37.27; 3. Holland West Ottawa, 3:38.79; 4. Livonia Stevenson, 3:29.25; 5. Troy, 3:40.42; 6. Grand Rapids Forest Hills Central, 3:43.07.

consolation: 7. Holt, 3:41.95; 8. Rochester, 3:42.11; 9. Okemos, 3:42.95; 10. (tie) Grosse Pointe North, Jenison, 3:43.01; 12. Bloomfield Hills Lahser, 3:43.63.

SWIMMING

Following is a list of the Observerland girls best swim times and diving scores. Coaches should report updates to Livonia Churchill coach Ken Stark 4-6 p.m. Monday through Friday at (313) 523-9231.

200 MEDLEY RELAY
(state cut: 1:57.09)

Livonia Stevenson	1:51.33
Farmington Hills Mercy	1:52.28
Plymouth Salem	1:54.96
North Farmington	1:55.80
Farmington	1:59.91

200 FREESTYLE
(state cut: 2:01.09)

Anne Aristeo (Stevenson)	1:50.98
Julie Kern (Stevenson)	1:57.16
Lisa Richardson (Harrison)	1:58.99
Tina Caranicolas (Stevenson)	2:01.34
Betsey Lambert (Mercy)	2:01.74
Kristie Cordts (Mercy)	2:01.83
Teri Hanson (Canton)	2:01.99
Audrey Hala (Salem)	2:02.48
Dona Schwalm (Harrison)	2:02.60
Meredith Spiegel (Mercy)	2:02.88

200 INDIVIDUAL MEDLEY
(state cut: 2:19.09)

Anne Aristeo (Stevenson)	2:03.95
Bethany Budde (Mercy)	2:10.59
Kelly Carlisle (Stevenson)	2:14.23
Julie Gallagher (Stevenson)	2:16.28
Becky Noechel (Stevenson)	2:17.27
Lisa Richardson (Harrison)	2:17.80
Meredith Spiegel (Mercy)	2:18.07
Julie Kern (Stevenson)	2:19.25
Teri Hanson (Canton)	2:20.92
Yvonne Lynn (Salem)	2:21.10

50 FREESTYLE
(state cut: 25.69)

Anne Aristeo (Stevenson)	24.23
Dona Schwalm (Harrison)	24.99
Teri Hanson (Canton)	25.14
Danielle Clayton (Mercy)	25.61
Kristen Stone (John Glenn)	25.66
Jordyn Godfroid (Stevenson)	25.67
Lisa Richardson (Harrison)	25.71
Adrienne Turri (John Glenn)	25.74
Cheri Farber (N. Farmington)	25.76
Kellyann Williams (Salem)	25.83

DIVING

Beth Gallagher (Stevenson)	268.95
Zoe Yockey (Salem)	251.40
Lisa Sabina (Canton)	216.45
Shelley Underwood (Glenn)	215.95
Sarah Coombs (Glenn)	215.40
Jana Stoyanovich (Churchill)	211.55
Kasey Holt (Wayne)	198.80
Laura Berezak (Salem)	187.75
Deanna Eskie (Farmington)	183.75
Bridget Christianson (Churchill)	179.00

100 BUTTERFLY
(state cut: 1:02.59)

Anne Aristeo (Stevenson)	57.85
Kelly Carlisle (Stevenson)	1:00.40
Teri Hanson (Canton)	1:00.80
Jennifer MacDonald (Mercy)	1:02.04
Adrienne Turri (Glenn)	1:02.28
Becky Noechel (Stevenson)	1:02.41
Julie Kern (Stevenson)	1:02.58
Marla McKenzie (Stevenson)	1:03.52
Annemarie Scanio (Farmington)	1:03.87
Kristen Burke (N. Farmington)	1:03.97

100 FREESTYLE
(state cut: 56.09)

Anne Aristeo (Stevenson)	52.02
Lisa Richardson (Harrison)	54.61
Dona Schwalm (Harrison)	55.75
Erin Worden (Ladywood)	56.16
Lyndsey Grondin (Mercy)	56.31
Adrienne Turri (John Glenn)	56.37
Kellyann Williams (Salem)	56.46
Emily Szurek (Mercy)	56.46
Teri Hanson (Canton)	56.86
Amy Finkel (N. Farmington)	57.19

500 FREESTYLE
(state cut: 5:28.39)

Anne Aristeo (Stevenson)	4:51.94
Julie Kern (Stevenson)	5:11.70
Kristie Cordts (Mercy)	5:16.16
Betsey Lambert (Mercy)	5:23.81
Tina Caranicolas (Stevenson)	5:25.92
Audrey Hala (Salem)	5:26.96
Becky Noechel (Stevenson)	5:27.52
Julie Kluka (Harrison)	5:27.52
Bethany Budde (Mercy)	5:28.21
Julie Gallagher (Stevenson)	5:29.97

200 FREESTYLE RELAY
(state cut: 1:44.49)

Livonia Stevenson	1:42.69
Farmington Hills Mercy	1:42.78
North Farmington	1:44.17
Farmington Hills Harrison	1:44.24
Plymouth Salem	1:45.03

100 BACKSTROKE
(state cut: 1:03.49)

Anne Aristeo (Stevenson)	58.09
Adrienne Turri (John Glenn)	59.03
Julie Gallagher (Stevenson)	1:01.57
Caroline Kenna (Mercy)	1:02.71
Yvonne Lynn (Salem)	1:02.78
Terri Hanson (Canton)	1:03.01
Cheri Farber (N. Farmington)	1:03.10
Katie Callan (Mercy)	1:03.80
Janell Fisher (Franklin)	1:04.35
Bethany Budde (Mercy)	1:04.85

100 BREASTSTROKE
(state cut: 1:11.69)

Bethany Budde (Mercy)	1:06.17
Meredith Spiegel (Mercy)	1:10.43
Becky Noechel (Stevenson)	1:10.86
Meg Wegmueller (Mercy)	1:11.33
Nevra Alver (N. Farmington)	1:12.52

ATTENTION HUNTERS: VISIT Flanary's Guns
Full Line of Shotguns, Rifles, Handguns and Scopes
WE BEAT ALL DEALS!
Expert Deer Processing WHILE-U-WAIT
31532 FORD RD. 313-266-6050

NHL Gumball Banks Reg. $10.97 ..... Now 6.00
NFL Gumball Banks Reg. $11.97 ..... Now 7.00
CAL Ripkin Comm. Baseball Reg. $20.00 ..... Now 16.00
Racing Shirts Reg. $5.00 ..... Now 3.50
Racing Hats Reg. $5.00 ..... Now 3.50
NASCAR Racing Beds. Reg $500.00 ..... Now 299.99
Sm. Sport Collector Plates, Reg. $10.00 ..... Now 5.00
8" Sport Collector Plates, Reg. $60.00 ..... Now 20.00
Card Sleeves 3/1.00
1/24 Die Cast Car (Jeff Gordon) 14.95
1/64 Truck Hauler Die Cast (Jeff Gordon) 14.95
NFL Die Cast Team Trucks Reg. $12.99 ..... 5.00
Racing Car single/cards ..... 50% OFF BOOK
ALL SHOP PRICES AT SHOW PRICES
ROUNDING THIRD BALL CARDS
MOTORSPORT DEPOT - 266-8065
683 Inkster Rd.
(Between Ford & Cherry Hill)

AUTUMN SPECIALS
KEYLESS ENTRY DOOR 16X7 and 1/2 hp Motor Opener $225 complete
16' x 7' Raised Panel Painted White • Brown • Almond
Installed $475.00
•Customer Prepared Opening
• ENTRANCE DOOR SPECIAL $300 INSTALLED
• GARAGE DOORS
• STORM DOORS
American Entries
30612 Ford Road
GARDEN CITY • 522-2288

FURNACES
SALES • SERVICE • INSTALLATION • REPAIR
Amana Arcoaire Carrier Rheem HEIL YORK Comfortmaker TRANE Janitrol LENNOX Lennox
A Master Electrician Offering Full Electrical Service
100 AMP Service Change Starting At $385
Now Thru 12-15-95
• FULLY LICENSED and INSURED
• ONE DAY INSTALLATION
• ONE DAY SERVICE
Family
As heard on JOE GAGNON'S "Appliance Doctor Program"
Heating, Cooling & Electrical Inc.
DEAL DIRECT • NO SUBCONTRACTORS Thousands of Satisfied Customers. Referrals
Family Owned & Operated for 30 Years
Call For FREE Estimate...
Showroom and Parts 30248 Ford Rd. Garden City 422-8080

FURNITURE & APPLIANCE
SEARS OUTLET
Shop a different store everyday at Sears Furniture & Appliance Outlet
20-60% OFF
Original Retail Prices
✓ WASHERS
✓ DRYERS
✓ RANGES
✓ REFRIGERATORS
✓ SOFAS
✓ RECLINERS
✓ MATTRESS
✓ AND MORE
NEW shipments arriving EVERYDAY! Includes one-of-a-kind, out-of-carton, discontinued, floor samples, dented, scratched and reconditioned items. HURRY while quantities last!
Items pictured are just a few examples of the hundreds of great values.
Merchandise shown is representative only. Actual merchandise varies by store.
SEARS WAREHOUSE OUTLET
12001 SEARS AVE.
LIVONIA
1 MILE WEST OF MIDDLEBELT
OFF PLYMOUTH RD.
PHONE: 422-5700
Now, more ways to buy at Sears
C & O R.R. MERRIMAN RD. SEARS AVE. MIDDLEBELT RD. PLYMOUTH RD.
OPEN 7 DAYS
MON. & FRI. 9:30 a.m.-9:00 p.m.
TUES., WED.,
THURS. & SAT. 9:30 a.m.-6:00 p.m.
SUNDAY 12:00 Noon to 5:00 p.m.
PREVIOUSLY SELECTED MERCHANDISE NOT INCLUDED

Bow hunters enjoy successful deer season, too

OUTDOOR INSIGHTS



BILL PARKER

From early indications the forecast for an outstanding firearms deer season was right on target. Most of the hunters I spoke to report having more action than Pierce Brosnan has in the new James Bond movie. Successful hunter reports are rolling in from all over the Observer & Eccentric area.

Remember, let me know if you or a hunting companion bagged a deer this fall. Please include the hunter's name and city of residence, where the deer was taken (county), means by which the deer was taken, (bow, gun, muzzleloader), and a phone number in case I need additional information. Also include any interesting facts such as if the deer was the hunter's first, if it was the fifth deer in five years, if it was shot over bait, in a swamp, on an oak ridge etc. Send the information to 805 E. Maple, Birmingham, MI 48009. Fax the information to (810) 644-1314 or call me in the evenings at (810) 901-2573. Please remember to leave your phone number.

Before we get to the successful gun hunters, I have a slew of archers who deserve some recognition. Look for the firearms hunters next week.

■ Mike Koffel missed out on a chance to participate in the firearms deer season this year, but the Oxford resident isn't a bit disappointed. Koffel opened the 1995 deer seasons by arrowing an eight-point buck on opening day of the archery season. He was hunting over bait on private land in Oakland County. On Oct. 22, Koffel filled his second and last buck tag with another beautiful eight-point. The second buck dressed out at 170 pounds, and the rack sported a 17-inch spread.

■ Hank Wildman, of Union Lake, took a huge 170-pound, six-point with his bow and arrow on Oct. 19. Wildman was hunting over bait on a private farm in Livingston County.

■ Westland's Dave Coffey bagged a four-point buck on Oct. 10. Coffey was hunting along the edge of a corn field in Livingston County. It was his first buck with a bow.

■ Fourteen-year-old Ryan Hickmott took the first deer of his hunting career this fall. Hunting from a tree stand on private land in Oakland County, Hickmott, of Oxford, arrowed a doe on Nov. 2.

■ Troy's Harold Cook shot a beautiful eight-point buck from his ground blind in Montmorency County on Oct. 10. Cook also took a doe with his bow on Oct. 6.

■ Rob McClune wasted little time putting meat in his freezer. The Metamora archer shot a dandy six-point on Oct. 4. McClune was hunting over bait from a tree stand on private land in Oakland County.

■ Farmington Hills' Fred Beachman shot a doe from his tree stand in Osceola County on Oct. 21. It was Beachman's first deer with a bow and arrow.

■ Oxford's Billy Edwards shot a doe with his bow on Oct. 6. Edwards was hunting from a ground blind in heavy cover in Shiawassee County.

■ Bill Jacobs, of Plymouth, dropped a doe in Washtenaw County on Nov. 3. Jacobs was hunting a fence row on a private farm.

■ Dean Caddick shot his second buck in two years during the early bow season. Hunting from a tree stand on private land in Oakland County, the Oxford archer shot a spike buck on Oct. 14.

BASSMASTER Trail

Four area anglers are scheduled to compete in the $196,000 BASSMASTER Eastern Invitational Tournament, Nov. 30-Dec. 2, in Suwanee, Georgia.

Patrick Van Tiem of Plymouth, Rick Van Tiem of West Bloomfield, Kyle Greene of Bloomfield Hills and Chuck Economou of Lake Orion will all hit the water of Lake Lanier in pursuit of the top prize of $35,000 in cash and awards.

This is fifth of six Eastern Invitational Tournament Trail qualifying events. At the conclusion of the six qualifiers the top five anglers from the Eastern Invitational will advance to the prestigious BASS Masters Classic world championship slated for August of 1996.

A strong finish in the final two qualifiers could vault Economou into the Classic. He is currently in 20th place in the Eastern Invitational standings with 495 points. Michigan's Kevin VanDam, of Kalamazoo, leads the Eastern Invitational standings with 598 points.

OUTDOORS CALENDAR

CONFERENCES

■ **FISH AND WILDLIFE**
The 57th Midwest Fish and Wildlife Conference entitled 'Restoration: Reality or Delusion' will be held Dec. 3-6 at the Westin Hotel in the Renaissance Center in Detroit. More than 200 sessions with topics including research methods, wildlife ecology, restoration efforts, habitat management and genetics will be presented. Preregistration is encouraged by Nov. 15. Call Lori Sargent at (517) 337-6650 for more information.

ARCHERY

■ **3D SHOOT**
Detroit Archers will hold a 3D shoot beginning at 9 a.m. Sunday, Dec. 3, on its walk-through range in West Bloomfield. Call (810) 661-9610 for more information.

■ **TARGET LEAGUE**
An indoor target league begins at 7:30 p.m. Tuesday, Nov. 14, at the Detroit Archers Clubhouse in West Bloomfield. Call (810) 661-9610 or (313) 522-2538 for more information.

MEETINGS

■ **FRIENDS OF BALD MOUNTAIN**
Friends of Bald Mountain will hold a membership meeting beginning at 7:30 p.m. Thursday, Dec. 7, in the shooting range building at the Bald Mountain Recreation Area, 1330 E. Grenshield Road in Lake Orion. Naturalist Jonathan Schechter will present a slide program on wolves in Michigan and will also discuss coyote sightings in Oakland County. There is no fee and the meeting is open to the public, (810) 693-6767.

SEASONS

■ **BOBCAT**
Through March 1 in Zone I, Jan. 1 to March 15 in special areas of Zone II.

■ **COYOTE**
Dec. 1 Through April 15 in Zone I. Through April 15 in Zones II and III.

■ **DEER**
Firearm season is open statewide through Nov. 30. Archery season is open Dec. 1 to Jan. 1. Muzzleloading season is open Dec. 1-10 in Zone I and Dec. 8-17 in Zones II and III.

■ **DUCK**
Through Nov. 25 in the Middle Zone and through Dec. 2 in the South Zone.

■ **ELK**
Dec. 12-19 by special permit.

■ **FOX**
Statewide through March 1.

■ **GOOSE**
Nov. 23 to Dec. 2 in the South Zone west of U.S. 27/127 and Nov. 23 to Dec. 2 in the South Zone east of U.S.-27/127.

■ **RUFFED GROUSE**
Dec. 1 to Jan. 1 in Zones II and III.

■ **RABBIT**
Statewide through March 31.

■ **RACCOON**
Statewide through Jan. 31.

■ **SQUIRREL**
Statewide through Jan. 1

SHOOTING RANGES

■ **BALD MOUNTAIN**
The rifle and pistol range at the Bald Mountain Recreation Area is open 8 a.m. to 6 p.m. Saturdays and Sundays, noon to sunset on Mondays, Tuesdays, Thursdays and Fridays and 10 a.m. to sunset on Wednesdays. Call (810) 814-9193 for more information.

■ **PONTIAC LAKE**
The range at the Pontiac Lake Recreation Area is open 10 a.m. to sunset Wednesdays through Sundays. Call (810) 666-1020 for more information.

FISHING CLUBS

■ **FISHING BUDDYS**
Fishing Buddys Fishing Club meets monthly in Rochester Hills. Call (810) 656-0556 for more information.

■ **MICHIGAN FLY FISHING**
The Michigan Fly Fishing Club meets at 7 p.m. the first and third Wednesdays of each month at Livonia Clarenceville Junior High School. Call (810) 478-1494 for more information.

■ **FOUR SEASONS**
The Four Seasons Fishing Club meets 7:30 p.m. the first Wednesday of each month at the Maplewood Center in Garden City. Call (810) 477-3816 for more information.

■ **METRO-WEST STEELHEADERS**
Metro-West Steelheaders meets at 7:30 p.m. on the first Tuesday of each month at Garden City High School. Call (313) 420-2965 for more information.

AMERICAN EAGLE

WALL TO WALL PRE-SEASON

CLEARANCE

FOR EXAMPLE

	Regularly	30% OFF SALE	YOU SAVE
TURTLE NECKS	$14.99	Now $10.49	$ 4.50
FLANNEL SHIRTS	$19.99	Now $13.99	$ 6.00
DENIM	$19.99	Now $13.99	$ 6.00
RUGBY'S	$29.99	Now $20.99	$ 9.00
BARN COATS	$99.99	Now $69.99	$30.00

DO YOUR HOLIDAY SHOPPING WITH US!

CHEAP THRILLS!
Everyday, the merchandise changes but generally it breaks down like this. Occasionally we get slightly irregular merchandise or we buy too much stuff. Do we throw it out? Never. We give you a discount! We get it for next to nothing and usually this means 75% to 90% off retail.

AMERICAN EAGLE
NATIONAL CLEARANCE WAREHOUSE

SPECIAL HOLIDAY HOURS
Mon.-Thurs. 10-9
Fri. 8-9
Sat. 8-9
Sun. 10-6

WONDERLAND MALL
29525 PLYMOUTH ROAD
LIVONIA, MICHIGAN
PHONE: (313) 953-0044

A Great Christmas Gift

Pete Waldmeir's

"Little Beads of Blood"

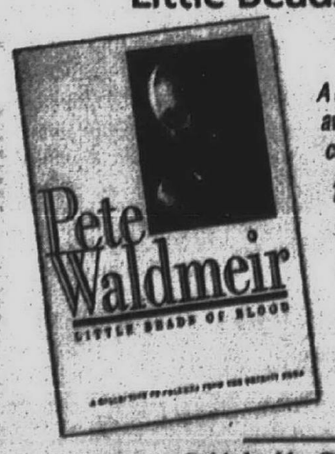

A collection of over 100 columns by award-winning Detroit News featured columnist Pete Waldmeir

To order your copy direct, call (800) 838-8854•

Mention this ad when ordering and have your book personally signed by the author

$15.95

Published by Gold Leaf Press

00

f Plymouth,
est Bloom-
Bloomfield
onomou of
t the water
rsuit of the
n cash and

astern Invi-
Trail quali-
onclusion of
top five an-
Invitation-
prestigious
ssic world
for August

he final two
Economou
is currently
astern Invi-
with 495
Kevin Van-
leads the
standings

THE GIGANTIC Fretter

CRISIS PRICING MEANS YOU'LL SAVE EVEN MORE JUST IN TIME FOR THE HOLIDAYS!

SURVIVAL SALE!

IS FRETTER GOING UNDER? YOU BET WE ARE! WE'RE GOING UNDER EVERYBODY'S PRICES JUST TO STAY AFLOAT! UNDER ABC, UNDER BEST BUY, UNDER EVERYBODY!

PLUS YOU GET...

0% INTEREST FOR ONE FULL YEAR!* ON EVERYTHING IN THE STORE!

*ON PURCHASE(S) TOTALLING $299 OR MORE.

PLUS YOU GET...

EVERY PRICE REDUCED $10-$400

CRISIS PRICING

REFRIGERATORS • RANGES • WASHERS & DRYERS • DISHWASHERS • MICROWAVES
TVs • VCRs CAMCORDERS • COMPUTERS • AUDIO COMPONENTS & SYSTEMS

PLUS YOU GET...

FREE DELIVERY ON ALL MAJOR APPLIANCES & 27" OR LARGER TVs

CHOOSE FROM OUR LARGE SELECTION OF THE BEST BRAND-NAMES IN THE BUSINESS!

GE · KitchenAid · Magic Chef · Whirlpool · MAYTAG · Packard Bell · Apple · IBM · MOTOROLA · aiwa
SONY · Zenith · TOSHIBA · HITACHI · JVC · PIONEER · KENWOOD · FISHER · Panasonic

$299 minimum purchase. Credit approval required through designated finance company. Finance charges will be waived if principal amount is paid in full within 12 months from date of purchase. If not paid in full within 12 months, finance charges will be assessed from the date of purchase. APR as low as 18.0%. Minimum finance charge 50¢. Product and pricing offer ends 11-26-95. Some quantities are limited and subject to prior sale. We reserve the right to limit quantities. Home speakers only sold in pairs. Any typographic, photographic or production errors in product pricing or offers are subject to correction in pricing and description. Price reductions excludes select Bose & JBL products.

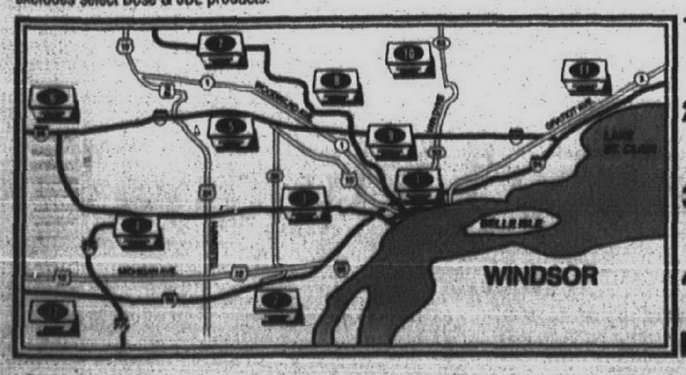

1: DETROIT 14366 Gratiot Ave. (313) 527-4303
2: SOUTHGATE 15555 Eureka. (313) 285-4611
3: DEARBORN 22880S Michigan Ave. (313) 565-9000
4: WESTLAND 36555 W.Warren Rd. (313)728-1100
5: SOUTHFIELD 28825 Telegraph Rd. (810) 358-2860
6: NOVI 27765 Novi Rd. (810) 348-4444
7: PONTIAC 39 Telegraph Rd. (810) 682-2212
8: TROY 411 W. 14 Mile Rd. (810)585-5300
9: CENTERLINE 6900 E. 10 Mile Rd. (810) 759-2555
10: STERLING HTS. 13955 Lakeside Dr. (810) 247-1410
11: MT. CLEMENS 34813 Gratiot Ave. (810) 791-3440
12: ANN ARBOR 2350I Washtenaw. (313)971-1250

Store Hours: Monday thru Saturday 10-9 Sunday 11-6

*NOW HIRING FULL-TIME & PART-TIME SALES ASSOCIATES! APPLY TODAY AT THE FRETTER STORE NEAREST YOU!

Next Day Delivery Some Restrictions Apply See Store For Details

Fretter When Saving Money Matters.

Make Shopping More Convenient. Apply For a Fretter Credit Card Today!

Chrysler and Plymouth

Right Here, Right Now!

It's your choice!

Up to $2,500 CASH BACK	Or	As low as 1.9% APR††	Or	LOWEST 1996 LEASE

Our lowest interest rates! Our biggest cash back!

Right now, there's only one place to be. At your Chrysler and Plymouth dealer where everything's new—even the ways to save. It's your choice—our biggest cash back incentives on '96 models or the lowest APRs, even the lowest lease rates on the whole lineup of 1996 Chrysler and Plymouth cars and minivans. There are three great new ways to save, but only one place you should be. Right Here, Right Now at your local Chrysler and Plymouth dealer.

1996 Chrysler Cirrus

APR Choices	1.9%*	4.9%*	5.9%*	6.9%*
Or Lease	$249/mo./24 mos./$1,495 down			
Or Cash Back	$500			

$249*/monthly lease

- Cab-forward design · Dual air bags
- Four-wheel ABS
- Multi-valve engine
- Air conditioning
- AM/FM Cassette
- Power windows, door locks and mirrors

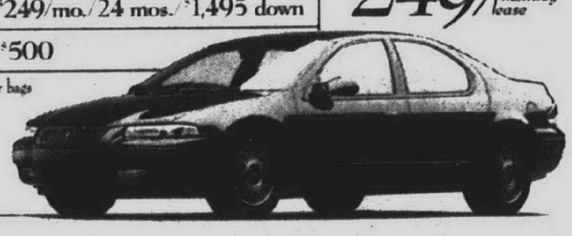

1996 Chrysler Concorde

APR Choices	1.9%*	4.9%*	5.9%*	6.9%*
Or Lease	$269/mo./24 mos./$1,595 down			
Or Cash Back	$1,000			

$269*/monthly lease

- Cab-forward design · Dual air bags
- Four-wheel disc ABS
- Power windows, locks and mirrors
- Dynamic side-impact protection
- Air conditioning



1996 Chrysler Sebring

Lease	$279/mo./24 mos./$1,595 down

$279*/monthly lease

- Dual air bags
- Four-wheel ABS
- Air conditioning
- Dynamic side-impact protection
- Power windows
- AM/FM/Cassette
- Cash back and special APR not available on Sebring.

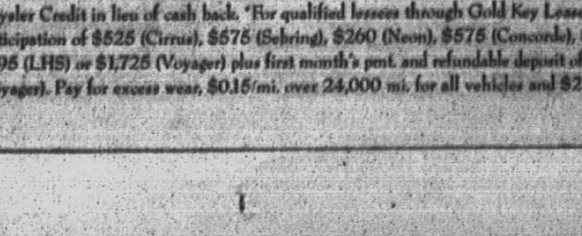

1996 Chrysler LHS

APR Choices	1.9%*	4.9%*	5.9%*	6.9%*
Or Lease	$369/mo./24 mos./$1,995 down			
Or Cash Back	$2,500			

$369*/monthly lease

- Cab-forward design · Dual air bags
- Low-speed traction control
- Leather-trimmed interior
- Automatic temperature control
- Four-wheel disc ABS

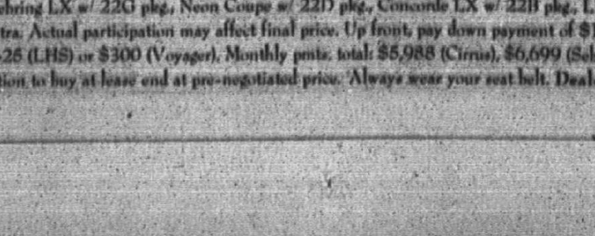

1996 Plymouth Neon

APR Choices	1.9%*	4.9%*	5.9%*	6.9%*
Or Lease	$199/mo./24 mos./$995 down			
Or Cash Back	$500			

$199*/monthly lease

- Cab-forward design · Dual air bags
- 132 hp multi-valve engine
- Four-wheel fully independent suspension
- Air conditioning

1996 Plymouth Voyager

Lease	$269/mo./24 mos./$1,725 down

$269*/monthly lease

- Cab-forward design · Dual air bags
- Air conditioning
- Four-wheel ABS
- Seven-passenger seating
- Dynamic side-impact protection
- Automatic Transmission
- Cash back and special APR not available on Voyager.

CHRYSLER Plymouth

The Chrysler and Plymouth Buyer's Choice Driveaway

Short-term financing for qualified buyers through Chrysler Credit in lieu of cash back. †For qualified lessees through Gold Key Lease, Inc. Based on 1996 MSRP examples of Cirrus LX w/ 24J pkg., Sebring LX w/ 22G pkg., Neon Coupe w/ 22D pkg., Concorde LX w/ 22B pkg., LHS w/ 26J pkg. and Voyager w/ 22T pkg. & ABS. Assumes dealer participation of $525 (Cirrus), $575 (Sebring), $260 (Neon), $575 (Concorde), $1,675 (LHS) or $600 (Voyager). Tax, title, license & insurance extra. Actual participation may affect final price. Up front pay down payment of $1,495 (Cirrus), $1,595 (Sebring), $995 (Neon), $1,595 (Concorde), $1,995 (LHS) or $1,725 (Voyager) plus first month's pmt. and refundable deposit of $275 (Cirrus), $325 (Sebring), $225 (Neon), $300 (Concorde), $425 (LHS) or $300 (Voyager). Monthly pmts. total: $5,988 (Cirrus), $6,699 (Sebring), $4,782 (Neon), $6,458 (Concorde), $8,855 (LHS) or $6,463 (Voyager). Pay for excess wear, $0.15/mi. over 24,000 mi. for all vehicles and $275 fee if vehicle returned at end of term. Offer ends 12/31/95. Option to buy at lease end at pre-negotiated price. Always wear your seat belt. Dealer prices vary.

CALENDAR

YOUR GUIDE TO EVENTS IN AND AROUND PLYMOUTH

HOLIDAY CARDS

■ CANCER RESEARCH
Barbara Ann Karmanos Cancer Institute holiday greeting cards are now on sale at 744 Wing St. in Plymouth 10 a.m. to 3 p.m. Monday-Friday. Orders may be picked up or shipped directly to your home. Imprinting for both cards and envelopes is also available. Information, 453-3010.

BAZAAR

■ WINTER BAZAAR
St. John's Episcopal Church at 574 S. Sheldon in Plymouth will hold a winter bazaar 10 a.m. to 4 p.m. Saturday, Dec. 2. They offer hundreds of handicrafts — baskets, ornaments, toys, jewelry and brassware, to name a few — from Third World countries including the Philippines, Cameroon, Peru, Bangladesh and Indonesia. The handicrafts are marketed by SelfHelp Crafts of the World, a non-profit Alternative Trading Organization and program of the Mennonite Central Committee.

CHRISTMAS

■ GOODFELLOWS
"No Kiddie Without a Christmas" Dec. 25, 1995. If you know a local family who may need assistance this year, send a note to the Plymouth Goodfellows, P.O. Box 700912, Plymouth, Mich. 48170.

■ GREENS MART
Plymouth Branch of the Woman's National Farm and Garden Association will hold their annual Greens Mart in the lobby of the Mayflower Hotel 9 a.m. to 5 p.m. Friday, Dec. 1, in downtown Plymouth. This will include wreaths, bow, crafts, boxwood and holly. A bake sale will be held in conjunction with the greens sale.

HOSPICE

■ NEW CLASSES
Angela Hospice announces a new series of volunteer classes 3-6 p.m. Wednesday, Nov. 29, at 105 Haggerty Road, at Plymouth Court. To register for the volunteer training classes or obtain additional information, contact Susan Manney, 455-0510, at Plymouth Court, or Bill Champion at Angela Hospice, 464-7810.

CLUBS

■ CANTON BPW
The Canton Business and Professional Women's group meets 6:30 p.m. on the second Monday of the month at Roman Forum restaurant on Ford Road in Canton. This is an organization to promote full participation, equity and economic self-sufficiency for America's working women. Information, (313) 699-1970.

■ STAMP CLUB
West Suburban Stamp club meets 8 p.m. on the first and third Fridays at the Plymouth Cultural Center, 525 Farmer in Plymouth.

■ MEPPS
Michigan Emergency Pharmaceutical Program offers middle-income seniors a one-month supply of prescription drugs. Must call for appointment noon to 2 p.m., 455-7526. Appointments are on the second and third Friday monthly at Plymouth Township Hall (by clerk's office).

■ ADD
The Attention Deficit Disorders program will begin new Attention Deficit Disorder groups for children, teens and adults in the Canton area. These groups will meet in the evenings and Saturdays. Groups for parents of children with ADD are also being offered which run at corresponding times. For a brochure or for more information, call the Center for Behavior and Medicine, 677-0809.

■ PARENTS WITHOUT PARTNERS
Livonia-Redford Chapter No. 130 Parents Without Partners is meeting at Mama Mia's Restaurant, 27770 Plymouth Road, between Middlebelt and Inkster, on the first and third Thursdays of each month. Parent and family activities are planned. New members welcome at 8 p.m. for orientation. Diane, 464-1969.

■ SMOKERS' RIGHTS
Group will meet 7 p.m. the third Monday of each month in Denny's on Ann Arbor Road at I-275, Plymouth Township, for people supportive of smokers' rights. Information, call Marc at 455-1635.

■ JAYCEES
The Plymouth/Canton Jaycees meet at 7:30 p.m. on the fourth Thursday of the month at the Plymouth Cultural Center, 525 Farmer in Plymouth.

FOR KIDS

■ PARKS AND RECREATION
The City of Plymouth is now taking registration for its fall classes. The City Recreation Department offers programs for ages ranging from tots to seniors. The classes include: art, dance, self-defense, martial arts, trips, gymnastics, cheerleading, crafts, roller skating and more. 455-6620.

■ KIDS CLUB
The Salvation Army is taking registrations for the "Saturday Kids Club" that meets 9 a.m. to noon every Saturday at the Salvation Army, 9451 S. Main in Plymouth. Games, arts and crafts, cooking, field trips and lots of fun. Fee: $25 per child or $50 per family. Information, 453-5464.

■ NURSERY SCHOOL
Plymouth Children's Nursery still has openings for 3-year-olds Wednesday morning and Monday, Wednesday and Friday afternoon for 4-year-olds. Information, 455-6250 or 459-3111.

■ PRESCHOOL
Willow Creek offers preschool classes for 3- and 4-year-olds. There are openings for 3-year-old afternoon class and the 4-year-old afternoon class. Class for the 3-year-olds meets 12:45-3 p.m. Tuesday and Thursday. Class for the 4-year-olds meets 12:45-3 p.m. Monday, Wednesday and Friday. Information, call Kayelynn at 981-1305.

■ TINY TOTS
The Salvation Army Tiny Tots Preschool classes for 3- and 4-year-olds will be from 9:30-11:35 a.m. through May. For information, call Peggy at 453-5464.

■ NEW MORNING SCHOOL
There are limited openings for students in second, third, and fifth through eighth grade at New Morning School. Information, 420-3331.

■ ACADEMY ENROLLMENT
Superior Adventist Academy in association with Plymouth and Westland Seventh-day Adventist churches still has a limited number of vacancies for students in first through eighth grades. Parents living in Plymouth and Canton who desire a Christian education for their children can call 459-8222 or write to the academy at 4295 Napier Road, Plymouth, for more information and a registration packet.

BOOKS FOR SALE

■ SYMPHONY LEAGUE
The Plymouth Symphony League is raising funds by selling the Entertainment 1996 book. Each book contains hundreds of "Two-for-One" discounts on dining, fast food, movies, sports activities, special attractions and hotels. The profit from the sale of Entertainment books will help support the Plymouth Symphony. To order your Entertainment 1996 book, call 453-3016.

■ PLYMOUTH OPTIMISTS
Friends of Youth will deliver 1996 Entertainment books to your home. All proceeds go to children's charities. Up to 50 percent savings on dining, movies, special events, theater, travel. Car washes and much more. Price $40. Call Bill VonGlahn at 453-8253 or Ken Fisher at 728-7619.

■ PLYMOUTH COMMUNITY CHORUS
The Plymouth Community Chorus Entertainment books are now available. Huge savings offered on dining, movies, theater, sporting events, cleaners, car washes, and more. Proceeds will help fund the chorus' charitable and educational activities. $40. Call Stan at 459-6829.

Santa arrives



Tot's dream: *Santa will arrive in Plymouth at 1 p.m. on Sunday at Kellogg Park. He will be in a house on Main Street, where children may visit him. Santa's hours at Kellogg Park are 5-8 p.m. Fridays, noon to 5 p.m. Saturdays and Sundays and 11 a.m. to 2 p.m.*

AROUND THE TOWN

■ TREE LIGHTING
The Canton Township Holiday Tree Lighting ceremony will begin 7 p.m. Thursday, Nov. 30, at the Summit on the Park community center banquet area. Music will be provided by the Canton Kitchen Band. There will be Christmas carols, a visit from Santa and new this year will be a magic show for the kids as well as entertaining clowns. The popular stuffed animal drawing will be held and refreshments will be served to those in attendance. Information, 397-5110.

■ FREE TICKETS
Free basketball tickets are available for the University of Detroit vs. Long Beach State University Nov. 25. The tickets are general admission for Cobo Arena. The game is scheduled for 4:05 p.m. The tickets have been provided by Speedy Brake and Muffler. Tickets are available at the Canton Township clerk's office, 1150 S. Canton Center Road.

■ TOURNAMENT
The public is invited to not attend the Canton Goodfellows' first-ever Non-Golf Tournament Saturday, Dec. 2. Greens fees are $25 so you don't have to play nine holes, and $50 not to play 18 holes. The effort is a fund-raiser for the 1995 Christmas project. To participate in the non-tournament, send a check, made payable to the Canton Goodfellows, 1150 S. Canton Center Road, Canton, MI 48188. Remember, by participating, you don't have to get up early for a shotgun start; you won't have continental breakfast; you won't have beef on the course; and you won't get dinner and prizes. But can you sit at home knowing you have helped the Goodfellows fulfill their goal of "No Canton Child Without A Christmas."

■ FISH FRY
The Veterans of Foreign Wars Post No. 6695 will have a fish fry 5:30-8:30 p.m. Fridays at 1426 S. Mill in Plymouth. Information, 459-6700.

■ ESCORT RAFFLE
The Canton Chamber of Commerce is sponsoring a raffle for a brand new 1996 Ford Escort GT. $20 tickets may be bought through the chamber office. Only 1,500 tickets will be sold. The winning ticket will be drawn 9 p.m. Friday, Dec. 1, at Fellows Creek Golf Club, 2936 Lotz, Canton. All proceeds go toward the Canton Chamber of Commerce Building Fund. 453-4040.

■ YOUTH EXCHANGE
The Plymouth Rotary Club Youth Exchange is seeking interested students ages 16-18 looking for an opportunity to spend a year abroad learning the culture and language of another country. No application fee. Travel overseas August 1996 to July 1997. Any place in 22 foreign countries. Contact Marie A. Morrow, Plymouth Rotary Youth Exchange chairwoman, at 453-6879.

■ CLOTHING BANK
The Plymouth-Canton Community Clothing Bank is open 9-11:30 a.m. and 1-3:30 p.m. Tuesdays. Good quality clothing available to needy Plymouth-Canton school district families. Located in a portable building behind Central Middle School in Plymouth. Call for appointment, 416-6179.

■ VOLUNTEERS NEEDED
Learn how to be an Arbor Hospice volunteer and serve patients and the families in your area. Provide respite for families, transportation for patients, companionship, support and encouragement. Information, 677-0500.

■ ARTS COUNCIL
The Plymouth Community Arts Council is offering its new facility at 774 N. Sheldon Road for rent for seminars, recitals and lectures. The facility has auditorium seating for 225 people. The parking lot has room for 28 cars and street parking is available. There are coffee pots, a slide projector and a piano available. Interested groups, call 416-4278.

■ ALUMNI INFORMATION
The Plymouth-Canton schools are putting together an alumni directory of former students to help people find old friends and plan reunions. It will include the current names and addresses of alumni. If you have a list of alumni from any class year, any updated names and addresses or you know someone who has either, call Emily Brazzi at (800) 654-4548, or fax the list to Brazzi at (800) 829-4142. The mailing address for the directory project is: Plymouth-Canton Community Schools Directory of Alumni, Bernard C. Harris Publishing Company Inc., 22 Koger Center, Norfolk, Va. 23502-4169.

■ SUPPORT GROUP
Have a problem? Want to talk? Call Life Care Ministries, (313) 427-LIFE, from 11 a.m. to 11 p.m. Monday-Saturday. Confidential. Free.

REUNIONS

■ PLYMOUTH SALEM/ CANTON CLASS OF 1986
10-year reunion Saturday, Oct. 5, 1996, at Burton Manor. Information, James Dunn, (810) 401-5858.

CALENDAR FORM

The Plymouth and Canton Observers *welcome Calendar items. Items should be from non-profit community groups or individuals announcing a community program or event. Please type or print the information below and mail your item to The Calendar, Plymouth Observer, 744 Wing, Plymouth, MI. 48170, or by fax to 313-459-4224. Deadline for Calendar items is noon Friday for the following Thursday's paper. Call 459-2700 if you have any questions.*

Event:

Date and Time:

Location:

Telephone:

Additional info.:

CAMPUS NOTES

To submit *your academic honor or graduation announcement to Campus Notes, send the material printed or typewritten to: Bridget Moran, Plymouth-Canton Observer, 744 Wing St., Plymouth, Mich. 48170.*

■ THE UNIVERSITY OF MICHIGAN chapter of Phi Beta Kappa has initiated 193 members this year. They were elected "on the basis of high scholarly achievement, broad cultural interests and good character." Most of them are juniors or seniors, or recent graduates, of the U-M's College of Literature, Science, and the Arts. A few are seniors in other U-M colleges. Those elected were: Mark W. Ealovega and Melissa M. Lenzner of Canton; Leonidas P. Moschouris of Plymouth.

■ ROCKLAND JOHNSON of Canton, and a freshman at Morehead State University, is a member of the varsity cheerleading squad. The squad recently placed first in the qualifying round and will compete in the National College Cheerleading Championships in Orlando, Fla., Jan. 5-8.

■ MADONNA UNIVERSITY'S Kappa Iota chapter of the Sigma Theta Tau, an International Nursing Honor Society, recently inducted 27 students, one faculty member and one community leader into the chapter. The following Madonna University students are also now members of the prestigious group: Canton residents: Adam Hillard, a senior, and Nancy Kilpatrick, a sophomore. Plymouth residents: Carol Lewandowski, a graduate student, Kim Young, a senior.



Kim Young



Nancy Kilpatrick



Adam Hillard

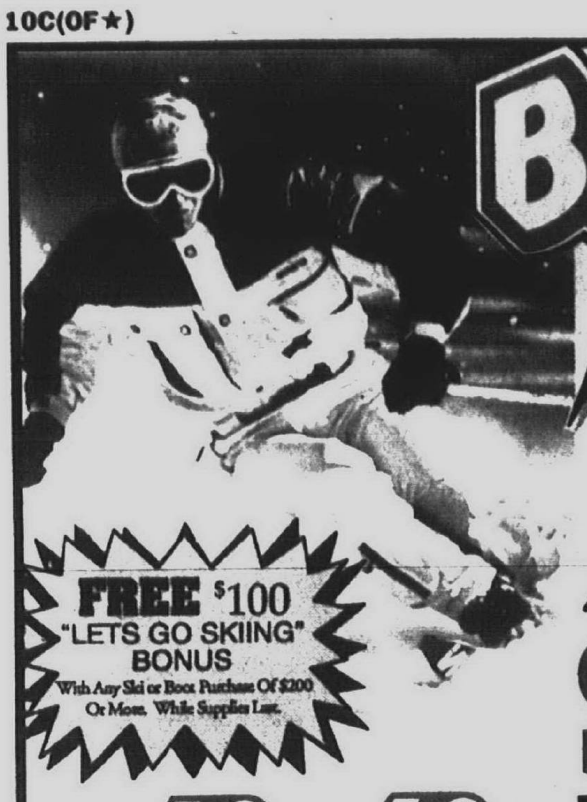

Bavarian Village Thanksgiving SKI & SKIWEAR SALE

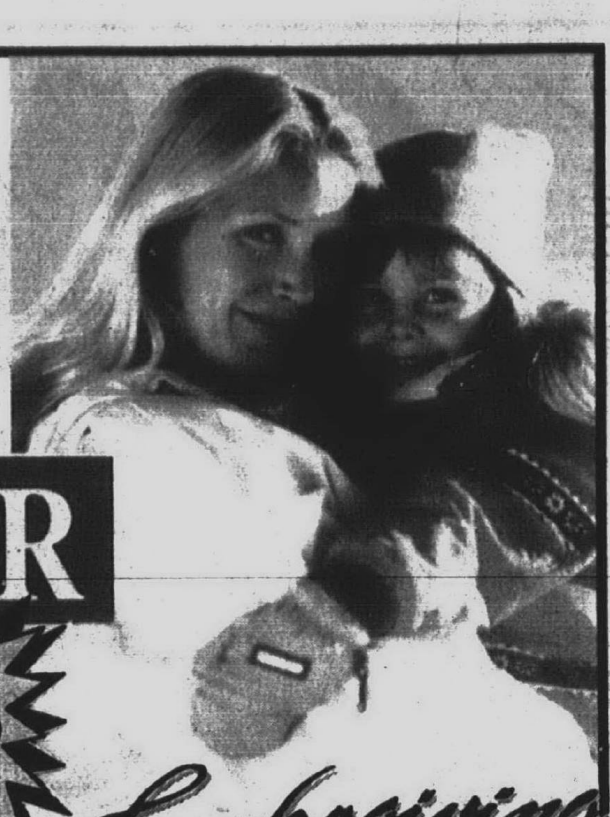

FREE $100 "LETS GO SKIING" BONUS
With Any Ski or Boot Purchase Of $200 Or More. While Supplies Last.

SALE HOURS
Fri 9-9, Sat 10-9
Sunday 12-6

Thanksgiving SKI & GOLF SALE COUPONS

$10 off Any After Ski Boots
Coupon Not Valid On Sale Mdse. Void After Nov. 30, 1995

$5 off Any Turtle Neck
Coupon Not Valid On Sale Mdse. Void After Nov. 30, 1995

$10 off Any Ski Rack OVER $75
Coupon Not Valid On Sale Mdse. Void After Nov. 30, 1995

$5 off Any Ski Glove or Mitt
Coupon Not Valid On Sale Mdse. Void After Nov. 30, 1995

$5 off Any Goggles
Coupon Not Valid On Sale Mdse. Void After Nov. 30, 1995

$3 off Any Hat or Headband
Coupon Not Valid On Sale Mdse. Void After Nov. 30, 1995

$5 off Any Ski Bag or Boot Bag
Coupon Not Valid On Sale Mdse. Void After Nov. 30, 1995

$30 off Any Graphite Iron Set
Sale Priced Over $400. In-Stock Sets Only. Coupon Valid On Sale & Non Sale Mdse. Excludes Taylor Made Bubble Irons. Void After Nov. 30, 1995

$10 off Any Golf Shoes Over $69
Coupon Valid On Sale & Non Sale Mdse. Void After Nov. 30, 1995

$10 off Any Metalwood
Sale Priced From $75 to $175
Coupon Valid On Sale & Non Sale Mdse. Void After Nov. 30, 1995

$10 off Any Golf Bag
Sale Priced At $65 or More
Coupon Valid On Sale & Non Sale Mdse. Void After Nov. 30, 1995

$20 off Any Steel Iron Set
Sale Priced Over $400. In-Stock Sets Only. Coupon Valid On Sale & Non Sale Mdse. Void After Nov. 30, 1995

K2

SKI FREE at Sugarloaf
When you Buy any K-2 Ski From Bavarian Village. Up to A $33 Value. While Supplies Last. See Store For Details

- $325 K2 4400 7.2 CARBON..... $199
- $330 K2 VIPER 7.9..... $229
- $485 K2 5500 8.1 '95..... $289
- $545 K2 SLC 9.0 '95..... $349
- K2 EXTREME TEAM Junior..... $129

OLIN SKIS

SKI FREE at Searchmont
When you Buy any Olin Ski From Bavarian Village. Up to A $28 Value. While Supplies Last. See Store For Details

- $350 OLIN XTE Sport Blue/Red..... $189
- $485 OLIN DTV LADY '96..... $339
- $500 OLIN DTSL Super Slalom..... $349

ROSSIGNOL

SKI FREE at Shanty Creek
When you Buy any Rossignol Ski From Bavarian Village. Up to A $35 Value. While Supplies Last. See Store For Details

- $365 ROSSIGNOL V3C Cap Black..$179
- $325 ROSSIGNOL V2CL White/Vio. $189
- $365 ROSSIGNOL V3K M/L..... $229
- $130 ROSSIGNOL V3J Junior.....$89

ELAN

- $275 ELAN SR7 CAP KEVLAR..... $129
- $275 ELAN GC 4.0 Cap Blk/Blu.....$179

2 for 1 Ski Pass To Sugarloaf
Coupon Free With The Purchase Of $15 Or More. While Supplies Last.

DYNASTAR

- $325 DYNASTAR ADV 3.1 Black/Red. $167
- $410 DYNASTAR ADV 4.2 Elle..... $249

NORDICA

- $225 NORDICA 56 AFX Lady Blue..$129
- $200 NORDICA 46 AFX BIO M&L...$109
- $275 NORDICA V55 Vertech.....$159
- $330 NORDICA V 70 LE Vertech....$224
- $120 NORDICA 135 JR.....$79

SALOMON

SKI FREE at Vail
When you Buy any Salomon Ski From Bavarian Village. Up to A $48 Value. While Supplies Last. See Store For Details

- $250 SALOMON 4.2 Optima Ultra. $149
- $300 SALOMON 6.2 Optima Ultra. $199
- $375 SALOMON 8.2 Evolution..... $259
- $150 SALOMON TEAM 3.0.....$99

TOP BRAND • TOP QUALITY PACKAGE SETS

Including Skis Bindings & Poles
For Men, Women & Children

OLIN • SALOMON	PACKAGE SALE PRICE
• OLIN XTV LADY SKIS..... $360.00	$295
• SALOMON QUAD 6 BINDINGS.. $175.00	
• OLIN XTE or SCOTT POLES..... $42.00	
TOTAL $567.00	

ROSSIGNOL SET	PACKAGE SALE PRICE
• ROSSIGNOL V2C/V2CL SKIS..... $325.00	$275
• ROSSIGNOL FD-6 BINDINGS..... $160.00	
• ROSSI VSK POLES..... $35.00	
TOTAL $520.00	

ROSSIGNOL • SALOMON	PACKAGE SALE PRICE
• ROSSIGNOL V4K VAS SKIS..... $400.00	$315
• SALOMON QUAD 5 BINDINGS..... $155.00	
• ROSSIGNOL VSK POLES..... $35.00	
TOTAL $590.00	

DYNASTAR • SALOMON	PACKAGE SALE PRICE
• DYNASTAR ADV 4.2 ELLE SKIS..$410.00	$375
• SALOMON QD 700 BINDINGS $180.00	
• SCOTT OR REFLEX POLES..... $42.00	
TOTAL $632.00	

SALOMON CAP SKI SET	PACKAGE SALE PRICE
• SALOMON 7000 SKIS..... $415.00	$455
• SALOMON QD 700 BINDINGS. $180.00	
• SCOTT OR REFLEX POLES..... $42.00	
TOTAL $637.00	

K2 • SALOMON	PACKAGE SALE PRICE
• K2 TLX 7.9 LADY SKIS..... $375.00	$335
• SALOMON QUAD 6 BINDINGS..... $175.00	
• K2 or SCOTT CLASSIC POLES..... $35.00	
TOTAL $585.00	

ROSSIGNOL • SALOMON JR	PACKAGE SALE PRICE
• ROSSIGNOL VSJ JR. SKIS..... $130.00	$188
• SALOMON QUAD 3 BINDINGS..... $100.00	
• ROSSIGNOL VSJ POLES..... $30.00	
TOTAL $270.00	

1 Day Binding Installation Available Upon Request

Beautiful Skiwear Perfect Anywhere

Choose From Michigan's Largest Selection of
Skiwear & Outerwear
20 to 30% OFF Retail
Jackets • Bibs • Suits • Shells • Gloves
Sweaters • Warm-Ups • For Men • Women • Kids

Plus A Tremendous Selection of 94/95 Skiwear & Outerwear at 50% Off

Kids Love To Ski

...and Bavarian Village Has Everything Needed To Hit The Slopes This Winter

- ☐ GOGGLES
- ☐ WARM-UPS
- ☐ JACKETS
- ☐ SWEATERS
- ☐ SKI BAGS
- ☐ UNDERWEAR
- ☐ SKI TOTES
- ☐ HEADBANDS
- ☐ BIBS
- ☐ VESTS
- ☐ TURTLE FUR
- ☐ SKI WAX
- ☐ PANTS
- ☐ GLOVES
- ☐ POLES
- ☐ HATS
- ☐ T-NECKS
- ☐ SKI LOCKS
- ☐ SOCKS
- ☐ MITTS
- ☐ CARGO BAGS

PRECISION SKI TUNE-UP $19.99 Special
- Sharpen & Bevel Edges
- Wet Flat File Bases
- Hot Wax Bases
- Debur Edges at Tip And Tail

LANGE USA Anthea 5.6 Mid Retail $300 $219

K2 94/95 Model Extreme FX 8.1 Retail $510 $299

TECNICA TCX Blue & Orange Retail $355 $199

DYNASTAR ADV 3.1 Mondail Retail $325 $189

LANGE USA XR 6.0 Lady Retail $285 $189

NORDICA Next St Blue Retail $350 $269

Bavarian Village will take the time to properly fit your ski boots. Custom insoles available.

Skis & Boots 10 to 30% OFF

Selected New 1996 Models
FOR MEN, WOMEN & CHILDREN

SNOWBOARDS

Boots, Bindings, Accessories • All The Top Brands
burton AIRWALK Liquid KILLER LOOP PL private LABEL

Buy A Snowboard... **get the bag**
Stuffed with cool alternative goodies like concert tickets, cd's, tapes, food coupons & more...No two bags are alike.
Snowboard Bonus Bag

Cross Country Package Sets

Top Quality Gear At All Price Levels • Here Are A Few Examples

PELTONEN
- Peltonen Mirage Wadess..... $125.00
- Dovre 75 mm Bindings..... $12.95
- Exel Premier Poles..... $25.00
Total $162.95
Package Price $88

KARHU
- Karhu Classic Step Wadess..... $120.00
- Salomon SNS Auto 2 Bindings..... $30.00
- Exel Premier Poles..... $28.00
Total $178.00
Package Price $95

For Men, Women & Kids

Bavarian Village INTERNATIONAL SKI & GOLF

Prices Good Thru 11-30-95

• BLOOMFIELD HILLS 2540 WOODWARD at Square Lake Rd.	810-338-8883	• GROSSE POINTE 19435 MACK AVE just North of Moross	313-885-0300
• BIRMINGHAM 101 TOWNSEND corner of Pierce	810-644-5950	• ANN ARBOR 3336 WASHTENAW West of U.S. 23	313-973-9340
• NOVI NOVI TOWN CENTER S. of I-96 on Novi Rd.	810-347-3323	• FLINT 4261 MILLER RD. across from Genesee Valley Mall	810-733-5560
• FARMINGTON HLS. 27847 ORCHARD LAKE RD. at 12 Mile	810-553-8585	• EAST LANSING 246 E. SAGINAW at Abbott	517-337-9696
• MT. CLEMENS 1216 S. GRATIOT 1/2 mile North of 16 Mile	810-463-3620	• GRAND RAPIDS 2035 28th Street S.E. Int. Breton & Kalamazoo	616-452-1199
• DEARBORN HEIGHTS 26312 FORD RD. 1/2 miles W. of Telegraph	313-563-5560	• SUGAR LOAF 18 Miles N/W of Traverse City	616-228-6790
• TRAVERSE CITY 107 E. FRONT ST. (Bay Side Entrance)	616-941-1999	• CALL TOLL FREE WE SHIP UPS	1-800-442-2929

Open Mon-Wed 10-9 • Closed Thanksgiving • Fri 9-9 • Sat 10-9 • Sun 12-5
VISA • MASTERCARD • AMERICAN EXPRESS • DISCOVER • DINERS

We're The Place For In-Line Skates

All The Top Brands
Rollerblade. bauer OXYGEN
from $99.99

$10 Off Any In-Line Skate
Excludes 1/2 Price Skates. Coupon Valid Thru 11-30-95

FREE 3 Piece Protective Pack With The Purchase Of Any In-Line Skate
Pack Includes Knee & Elbow Pads, Wrist Guards. While Supplies Last. Coupon Valid Thru 11-30-95

NOV 23

THE Observer NEWSPAPERS

THURSDAY, NOVEMBER 23, 1995

AT HOME



Cover story, page 10

Rooms with a glow

And...

Inviting Ideas, page 7 • Treasure Search, page 8 • Let's Remodel, page 9
Book Break, page 16

H·O·L·I·D·A·Y

1/2 Off Sale

Every Rug On Sale!

Thousands Of Styles!
All Colors, Shapes & Sizes.

Save Up To 50% On Every Rug In Every Hagopian Store.

PLUS

DO NOT PAY 'TIL 1997!
No Down Payment, 0% Interest & No Payments Until 1997*

OR

WE PAY YOUR SALES TAX!*
An Additional Savings of 6%

*Finance or tax offers to qualified buyers with $299 minimum purchase

Michigan's Largest Selection!

'Tis the season to save up to *one half* on every rug in the store, every size, color and shape. Plus, you get your choice of *no down payment, no payment* and *no interest until 1997* or *we'll pay your sales tax*. Decorate for the Holidays with an enchanting Oriental or contemporary area rug from Hagopian.

Hurry, Sale Ends Sunday!

All Three Hagopian Locations!

HAGOPIAN®

WORLD OF RUGS®
BIRMINGHAM: 850 S. Woodward at Hunter • (810) 646-RUGS
ANN ARBOR: 3410 Washtenaw • Just West of U.S. 23 • (313) 973-RUGS

RUG OUTLET®
OAK PARK: 14000 W. Eight Mile Rd. • Just West of Coolidge • (810) 546-RUGS
EXTENDED OUTLET SALE HOURS Fri., Sat. 10-8, Sun. 11-6

Handmade items are one of a kind and subject to prior sale. Sale prices do not apply to previous sales. Illustrations may vary slightly from actual design. ©1995 Hagopian

MARKET PLACE

Harvest accents

Fresh look: Celebrate the "season of transition" by enlivening your residence with fall decor. Autumn affords the opportunity to "dress up" your home with special harvest items, like Indian corn, hay bales, colorful ornamental gourds and unusually shaped goose gourds. Prices range from 39 cents to $5.98. Available at English Gardens.



Matter of course

Linking style: Clubhouse Design of Los Angeles is "Making An Art of the Game" with its new line of furniture fashioned from golf clubs. While targeting golfers, the line also appeals to the non-player with its classic American look reminiscent of 1940s and 1950s design. Included are glass-topped coffee tables and side tables, "club chairs," a bar stool and unusual floor and table lamps. Features are hand-finished wood club heads, solid aluminum club head "feet" and a variety of seat options: natural maple, leather or golf-themed tapestry. Prices range from $175 for a table lamp to $370 for a bar stool. The armchair and classic accent table will be available through The Sharper Image catalog (call (800) 344-4444). Call (213) 293-2359 for information.



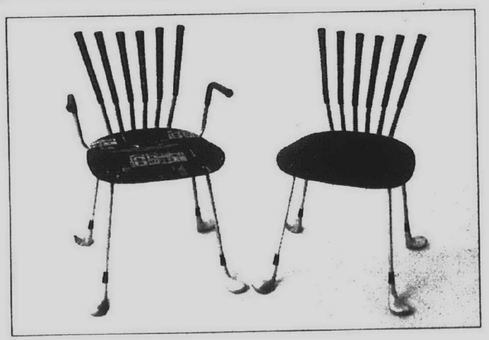

AT HOME
Mary Klemic, editor
(810) 901-2569

We are looking for your ideas for At Home and for the Market Place roundup of new ideas. Send your comments to Mary Klemic, At Home, 805 E. Maple, Birmingham, MI 48009.

GARDEN SPOT

It's the time of year to think about trees



MARTY FIGLEY

This is a good time of year to consider a new tree for your gardens, and the silhouettes of these beauties could be a factor in your choice. Because the leaves have fallen, the lines of trees and shrubs are more clear than when the leaves are on the branches.

After your Thanksgiving feast your family might like to take a walk or a drive and look for some possibilities.

Branch structures will give you a hint of the kind of tree you may see. For instance, ash, dogwood and maple trees have opposite branching while almost all other trees have alternate branching.

Bark patterns and bark colors will give other clues. Birches have slightly curly white trunks, sycamores have yellowish to brown coarse-grained bark. The bark colors of maples run from gray to dark brown, with textures smooth to scaly (most often on older trees). These rules aren't really rigid, but are good guidelines. There are others, such as the gray bark of the white ash, which is ridged.

A new plant is often just what a particular area needs to add that certain look to a garden. It might be a good idea to take a camera along on your quest and photograph the trees that appeal to you. With this visual record it will be much easier to identify the trees in the comfort of your home with a good book at hand.

"The Year in Trees: Superb Woody Plants for Four-season Gardens," Kim E. Tripp and J.C. Raulston (Timber Press, $44.95), describes 150 "high quality woody landscape plants that deserve a chance in our gardens." Divided by seasons, the specific characteristics of each plant are highlighted for that time; excellent photos illustrate.

Don't let the format dissuade you from taking a good look at this book. The information is clear and straightforward. Although the authors studied the plants at North Carolina State University, many of them are suitable for most climate zones and have been grown in many of them. The focus is on "good, reliable garden plants."

Reminder

The Thanksgiving turkey will soon be just a memory and we've taken some time out to enjoy friends and family, but we must remember garden chores are always important to do at the proper time.

Something to do now is to spray an anti-transpirant on evergreen shrubs to help hold moisture in the plant and to prevent windburn. The temperature needs to be above 40 degrees Fahrenheit when the solution is applied, then the spray should be repeated about mid-January or February, when we have our winter thaw. A note on the calendar will be a reminder.

While you're about it, spray the fresh evergreen swags, wreaths and Christmas tree with this product to prolong their freshness.

If the weather cooperates, you could also prune your deciduous trees and shrubs.

Marty Figley is an advanced master gardener based in Birmingham. You can leave her a message by dialing (313) 953-2047 on a touch-tone phone, then her mailbox number, 1859. Her fax number is (810) 644-1314.



MARTY FIGLEY

Limbering up: *A tree, properly sited and pruned, can add a dramatic impact to the landscape.*



DRUNK DRIVING DOESN'T JUST KILL DRUNK DRIVERS.

Hannah and Sarah Fogleman, killed Dec. 12, 1988 at 2:22 pm on I-95 South, Brunswick, GA.

Next time your friend insists on driving drunk, do whatever it takes to stop him.

Because if he kills innocent people, how will you live with yourself?

FRIENDS DON'T LET FRIENDS DRIVE DRUNK.

Ad Council

U.S. Department of Transportation

BEFORE YOU SPEND MONEY ON NEW WINDOWS, SPEND A LITTLE TIME AT OUR E-Z TILT PAC DEMONSTRATION.

We'll show you a Marvin wood replacement window that offers

a lot more...
- energy efficiency
- beauty
- durability
- flexibility
- indoor comfort
- reliable performance
- glazing options
- finish options

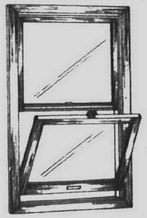

for a lot less...
- installation time
- installation cost
- cleaning time
- delivery time (usually 3 weeks)
- cost per window

And it's very affordable.
- You replace only the double hung sash leaving the existing frame and trim intact.
- Both sash are made from beautiful Ponderosa pine.
- Window is built to size, so no need for adding unsightly fit kits.
- Installs quickly to save on installation costs.

Join us as we demonstrate how to replace old double hung window sash with new wood sash and hardware in the E-Z Tilt Pac.

E-Z TILT PAC DEMO

HELD ONCE EVERY MONTH

For more information, or to reserve a seat please call **1-800-783-0714**

TM WINDOW PRODUCTS
24539 W. Warren • Dearborn Heights
Just West of Telegraph

MARVIN WINDOWS & DOORS

APPLIANCE DOCTOR

Advertising is fine, but let the consumer beware



JOE GAGNON

In the past 10 years of doing many seminars for different churches and organizations, I have always enjoyed the one-on-one feeling I get when speaking to a group of homeowners. I can display an air of candidness which is always benefical to the consumers in attendance.

Advertising is an age old method of getting a message across to the consuming public, whatever that message may be. In the world of appliance repairs, the advertising message can be in the form of newspapers, church bulletin boards, restaurant place mats, bowling alley electronic advertising, radio stations, the yellow pages and many other formats.

These methods have proven success in bringing new customers to an appliance repair company's doorstep and there is absolutely nothing wrong with a business which has a desire to grow using advertising. It is sometimes the consumer who is wrong in believing that advertising is some sort of a bible, and they place total trust in it. It is not a bible, and some of the things that are written or spoken are placed there to bring you to the doorstep.

In my industry of appliance repair, I would urge you to use caution when you see the words which grab onto that old recognized God forgiving human characteristic we all have called greed. I have been in too many court cases and seen too many consumers who thought they were getting something for free or a cheap price, only to discover, after the fact, that they were ripped off royally.

It is up to the consuming public to use caution when they are searching for an appliance repair company and to make sure they are dealing with an appliance company that has a reputable background in your community. Believe it or not — there are many good honest reputable appliance repair companies all around us. Some of them are large, and some are one man outfits which have worked out of their homes for years.

Take Ron Hoffman, Doug Kanack, Jack Maynard, these guys have over 100 years of experience between them and are as honest as the day is long. They work almost every day of the year, have put kids through college and been good providers to their families. They have thousands of customers who would never dare to call anybody else for appliance repair. And they did all of this for many years by being honest . There are many more like them out there and it is up to you, to ensure that you deal with that kind of a person when you need a major appliance repaired in your home.

Appliance Repair To Do List

1. Please make sure that you have read the owners manual, and that the fuses are good, the controls are set properly, buttons are pushed in etc. It happens all too often, we in the service business have to charge a consumer for plugging in a cord or changing a fuse and it is many times embarrassing for both.
2. Ask your friends and relatives if they have someone they were pleased with.
3. Call the store you bought it from. They know who the good servicers are.
4. Make an inquiry through the office of Detroit Consumer Affairs. 313-224-6995.
5. Contact the Attorney General's Consumer Protection Division (517) 373-1140
6. Check the records of your local district court (small claims division).
7. When you call a service company, if you are not pleased with the reception or mannerisms on the telephone, hang up and call someone else. If both of you work, ask for a call in the AM or PM if possible, or what other arrangement can be made. Some companies will call you at work when they have completed the call before you can meet them at home.
8. When calling, get a complete thorough understanding of the prices they charge. How much is a service call, what is the hourly labor rate, do they break down the service invoice so you can understand it, their explanation on the phone shoud not be filled with phrases and words that would confuse the issue. It should be simple enough to point out to you how much they charge.
9. When the technican arrives, stay with that person throughout the complete repairs. Have him or her explain everything they are doing to your product and why. A good technican will enjoy showing you what they're doing. CAUTION — Don't hinder the work being done in any way. The longer it takes the moré you have to pay.
10. Keep the old parts from your product, just in case. And don't pay the repair bill with cash. Use your charge card if possible because you may be able to contest the repair bill if the service company did not do satisfactory work.

Folks, in closing this column I would like to say something to you that I don't want to sound self serving.

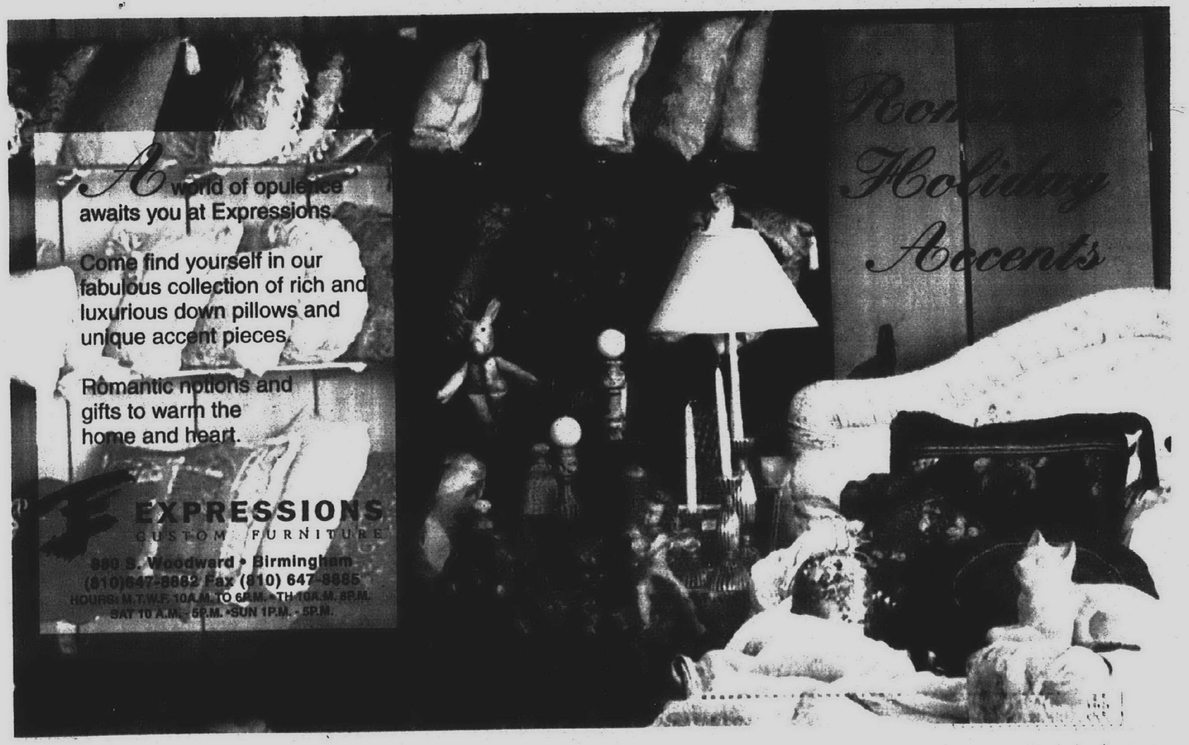

AMERICAN APPLIANCE
Heating & Cooling
SALES • SERVICE • PARTS
DO-IT-YOURSELF INFORMATION
HONEYWELL Programmable THERMOSTAT $100 installed
ONE CALL DOES IT ALL!
LOBB WA2 HUMIDIFIER $175 installed
-0- DOWN FINANCING ON FURNACE & A/C REPLACEMENT
-0- DOWN FINANCING ON ALL APPLIANCES
"6 MONTHS SAME AS CASH"
MasterCard VISA
37490 ANN ARBOR TRAIL • 313-432-0572 • 1-800-787-6157
LIVONIA Hours: M-F 8:30-5:30 p.m.

SOLID OAK SAVINGS
Cochrane Furniture
All Tables Are Solid Oak with Formica® Tops
$549.88 ▶ 42" round top with two 12" leaves, and four bow-back chairs.
◀ $659.88 36" x 48" table, with two 12" leaves, and four chairs.
$929.88 ▶ 42" table top opens to 66" with four bow-back chairs.
Laurel FURNITURE, INC.
LAY AWAY & FREE DELIVERY AVAILABLE
584 W. Ann Arbor Trail • Plymouth • (313) 453-4700 • Open: 9:30 - 6, Thurs. & Fri till 9, Sat. till 5:30

Midwest MDW Door & Window
(313) 462-3500
November Specials!
Garage Door 16 x 7 Installed STANLEY $469.00 Coupon expires 11/25/95 Teardown and hauloway of old door extra.
Garage Door 8 x 7 Installed STANLEY $299.00 Coupon expires 11/25/95 Teardown and hauloway of old door extra.
FREE Digital Keyless Entry with purchase of any garage door opener. STANLEY Coupon expires 11/25/95
SALE EXTENDED! Save on Stanley Garage Doors.
Series 148
Stanley product quality affects millions of people in as many different ways, every day. And now you can get a Stanley garage door for less than you'd expect.
• Durable steel enhances safety and security
• Dovetail design adds strength
• Won't warp, crack or rot
• Beautiful pre-painted finish
• Virtually maintenance-free
• Complements any architectural style
STANLEY
Call Midwest Door & Window, 313-462-3500

FOCUS ON PHOTOGRAPHY

Celebrity photos are easier than you think



MONTE NAGLER

Ever wanted to try your hand at photographing celebrities? It's easier than you might think. With the proper lens, right film, some basic photographic skills and a little assertiveness, you'll be able to bring home good photographs to preserve the memories.

Where can you find celebrities? Concerts, sporting events and political rallies for starters. They'll all present you with good opportunities.

A telephoto lens is a must in order to bring your subject in close. Depending on what you're photographing and where you've positioned yourself, a focal length in the range of 135mm to 300mm will do the trick. Try to get as close as possible by buying seats up close or by working your way to the front of the crowd.

The pro golfer at the peak of a swing, the basketball star slam dunking the ball, the rock singer bathed in colorful spotlights — all can reward you with exciting pictures.

You'll need a shutter speed of at least 1/125 second (faster with sporting events) to eliminate any movement. Determine exposure in advance so you can concentrate on your shot. Compose carefully and capture the peak of the action as the batter swings at the ball or the singer is holding on to the last note of a song.

What film to use? Fast film. For color, use Kodachrome 400 or even Kodachrome 1000. Black and white users will find T-Max 400 a good choice. Be prepared to take a number of shots in order to get the one that's just right.

If you can get within about 30 feet, consider using a flash. Don't be fooled by flash units going off in the back of the audience. The light emitted from a flash carries only a short distance and unless you can get in fairly close, leave your flash at home.

The photograph shown here of Colin Powell was taken at a recent press conference. A 100mm telephoto and flash from 15 feet away worked just right. For dramatic effect, I positioned myself so that the stars and stripes would be in the background. I waited for a hand gesture to add more interest to the composition and then got the shot!

Monte Nagler is a fine art photographer based in Farmington Hills. You can leave him a message by dialing (313) 953-2047 on a touch-tone phone, then his mailbox number, 1873. His fax number is (810) 644-1314.



General interest: *A short telephoto lens, a flash and working his way to the front enabled Monte Nagler to get this impact-filled picture of Gen. Colin Powell.*

INVITING IDEAS

Leftovers can be an art with a little creativity



RUTH MOSSOK JOHNSTON

I'm not so sure I agree with this quote from "Larousse Gastronomique" — "The art of using up leftovers is not to be considered as the summit of culinary achievement."

Perhaps not, in the greater culinary scheme of things, but with a little innovation leftovers can be delicious.

It's fun to transform leftovers into exciting new appetizers, entrees and soups. By adding spices and other ingredients you can make a myriad of different dishes.

Leftover turkey is a good base for fabulous soups, ravioli, casseroles, sandwiches, pates, stuffing for puffed pastry and sumptuous strudels. Make double stuffed potatoes and casseroles with leftover mashed potatoes.

I love to add leftover cranberry sauce to homemade applesauce. You can also add cranberries to gelatin. Use leftover cranberry sauce as a spread in a sandwich or a layer in a trifle for dessert.

Invite friends and neighbors over for an informal potluck dinner. Ask everyone to develop a dish based on their own holiday leftovers!

Soups are my favorite. This soup recipe is easy and delicious — smoked turkey makes for a rich flavor - you need not use smoked turkey for the broth or meat balls — experiment, use smoked turkey for the meat balls and plain broth for the soup.

TURKEY SOUP WITH MINTED TURKEY BALLS

2 quarts of turkey stock (using the carcass, turkey meat and vegetables)
¾ pound of turkey leftover meat
¼ pound ham
2 slices of French bread (measure according to the consistency of the meatballs)
Sprigs of fresh mint
Salt to taste
Cayenne pepper to taste
2 large eggs

Prepare turkey broth according to taste — if more flavor is needed, add Minors Turkey Base or Chicken Base (available at Gordon Food Service or Merchant of Vino Shops).

In a food processor, a meat grinder (meat grinder attachment), or heavy duty blender — grind the turkey, ham and bread together. Add the fresh mint, salt and pepper (to desired taste) and grind. Add the eggs and pulse to mix. Add more bread if the mixture seems too loose.

Shape the mixture into walnut-sized balls, and gently drop into the hot strained broth. Let the meat balls cook for approximately 20 minutes, or until firm. Serve the broth with the meat balls. Yield: 8 servings

These puffs are a basic Choux recipe — they can be used with any type of filling. If you want, make them into little "sweets" — add a little soft ripened cheese and leftover cranberry sauce.

MINIATURE CHOUX PUFFS WITH POTATO-CHEESE STUFFING

Ingredients for the puffs:
1 cup water
½ cup unsalted butter, cut into ½-inch bits
½ teaspoon sea salt
1 cup all-purpose flour
4 large eggs
Bamboo skewers

To make the puffs

Preheat the oven to 425 degrees F. Place the water, butter and sea salt into a heavy saucepan and place over medium-high heat — bring to a simmer. When the butter has melted, reduce the heat to low. Whisk in the flour and continue to mix until the mixture is smooth and shiny. When the dough forms a ball around the whisk, remove from the heat.

Beat in the eggs one at a time, making sure they are fully incorporated before adding the next one. Set aside momentarily.

Line two baking sheets (do not use the air-cushioned type) with kitchen parchment paper. Using a pastry bag fitted with a number 8 tip (round 5/8-inch tip) squeeze (pipe) pate a' choux onto the parchment paper in ½-inch rounds.

Bake the puffs for 15 minutes and then rotate the sheets in the oven. Turn the heat down to 300 degrees F. and continue to cook until the puffs are golden brown and light as a feather.

Using a bamboo skewer, poke a hole in the side of each puff to release it's steam build up. Place on a baking rack to cool thoroughly.

Once the puffs are completely cool, carefully slit each puff in half and remove any uncooked dough that may be present. Fill with your favorite stuffing and serve. Yield: approximately 95 small puffs

■ Potato and Cheese Stuffing:

Use your leftover mashed potatoes — place in a food processor or blender, add what ever type of cheese you favor and as much as desired — process on pulse to mix, do not let it become soupy.

For added tastes and flavor, add ground nuts, sesame seeds, jalapenos, dried fruit bits, or spices!

Ruth Mossok Johnston is an author and food columnist who lives in Franklin. To leave a Voice Mail message for Ruth, dial (313) 953-2047, mailbox 1902.

CLASSIC INTERIORS FURNITURE ANNOUNCES
THE BIGGEST HOLIDAY SALE OF THE YEAR!
FOR 4 DAYS ONLY...
FRI. 24TH SAT. 25TH SUN. 26TH MON. 25TH
SAVE 40%
ON EVERYTHING IN OUR STORE!
SAVE ON
PENNSYLVANIA HOUSE, HARDEN, THOMASVILLE, LEXINGTON AND MANY MORE!
AND, AS AN ADDED BONUS
MAKE ANY PURCHASE OVER $2500.00 AND
CLASSIC INTERIORS WILL PAY YOUR 6% SALES TAX!
Mon., Thurs., Fri. 9:30-9 p.m.
Tues., Wed., Sat. 9:30-5:30
Open Sun. 1-5
VISIT OUR IN STORE CLEARANCE CENTER
CLASSIC INTERIORS FURNITURE
DISCOVER VISA MasterCard
20292 Middlebelt, Livonia • South of 8 Mile • (810) 474-6900
• All Discounts Are Off Manufacturers Suggested Retail Prices
• All Previous Sales Excluded • Offer Not Valid in Conjunction With Any Other Promotional Discounts

A Bounty Of BARGAINS

The time is NOW to Celebrate the Season of Savings. Christmas is just around the Corner and we are extending the Lowest Prices ever for

3 DAYS ONLY
FRIDAY, SATURDAY AND SUNDAY

SAVE 35%-50%

12 MONTHS INTEREST FREE OR 10% ADDITIONAL DISCOUNT FOR CASH



Storewide Savings 35-50% OFF
America's Top Furniture Brands
MICHIGAN'S LOWEST PRICES
We won't be undersold

- PENNSYLVANIA HOUSE
- CONOVER CHAIR
- KNOB CREEK
- NICHOLS & STONE
- HOOKER
- HOWARD MILLER
- PETERS - REVINGTON
- S. BENT
- LAURENT LEATHER
- JASPER
- UNIVERSAL
- WOODMARK
- HARDEN
- BRADINGTON-YOUNG
- STANLEY
- HEKMAN
- WESLEY ALLEN
- SUPERIOR
- CANAL DOVER
- SUGH
- CRAFT MARK
- PARKER - SOUTHERN
- AND MANY MORE

Closed on Thanksgiving

New Store Hours for your Holiday Shopping Convenience
Mon. & Th. 10-9
T-W & F 10-5:30
Sat. 10-5
Sun. 12-5

The Furniture Source
2133 Orchard Lake Rd. • (between Middlebelt & Telegraph)
West Bloomfield, Michigan 333-7400

All Coupons 1/3 off manufacturers suggested retail prices. Financing for qualified customers.
All previous sales excluded • Offers not valid in conjunction with any other promotional discounts.

TREASURE SEARCH

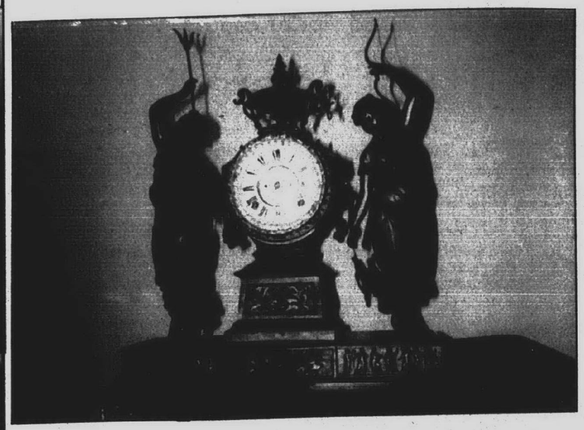

Time will tell: *The material — whether bronze or another metal — and works — whether original or not — determine the value of this clock.*

Ansonia chime clock's value depends on base



NANCY AND FRANK BOOS

Dear Nancy and Frank:

We recently inherited this chime clock. It was manufactured by the Ansonia Clock Company. We haven't been able to locate any history or value. Your assistance would be appreciated.

Donald and Susan W., Livonia

Dear Don and Sue:

In the earliest areas of civilization, the sun shone prodigiously and sundials were used to indicate time. As civilization expanded into areas where the sun didn't always shine, the sundial had to be abandoned and a new form of marking time had to be found. *Voila* — the invention of the clock!

Your clock was made by the Ansonia Clock Co., which was best known for its ornate, decorative and imaginative clocks. The company was founded by Anson Phelps in Derby, Conn. He owned a copper mill, which explains the generous use of ormolu on his clocks. By 1879, he moved his operations to Brooklyn, N.Y. He, like most other clock makers, didn't survive the Great Depression and subsequent World War.

Your clock depicts two female allegorical figures representing hunting and fishing. Your mantel clock is probably made of bronze or some other metal like spelter, a metal composed primarily of zinc, which was commonly used in clock production. The difference is important to your clock's value. We can only suggest some ways to tell.

Use a flexible magnetic strip as a test. If the metal rejects the strip, it's bronze. If the strip holds, it's another metal. If you look at the bottom of the clock, put a small scratch in the metal. If it shows white, the metal isn't bronze. If it shows a gold tone, it's probably bronze. But be careful in turning or lifting the clock.

Also, a key issue is whether the works are original.

Depending on size and condition — if bronze — the retail range would be $2,500 to $6,000. If spelter, the retail range would be $900 to $2,500. Make an appointment and we'd be happy to look at it for you and tell you if it's bronze or not. Only time will tell.

Nancy and Frank Boos are with the Frank H. Boos Gallery, an appraisal firm and auction house at 420 Enterprise Court in Bloomfield Hills that has been in the auction business for more than 30 years. Do you have an item you would like to know about? Send in a good photo of it, along with its description (including size, working parts, etc.) and any known provenance (history) to Treasure Search, The Eccentric Newspapers, 805 E. Maple, Birmingham 48009. Include your name, community and phone number.

LET'S REMODEL

Contractor can install new windows in winter

NARI®
MICHIGAN REMODELING ASSOCIATION

Q: Can I have new windows installed in my home in the winter?

A: Yes, you can. Window installation is performed year round although some seasons are more preferable than others. You should get the same level of quality as if they were installed in the spring, summer, or fall. The problems in the winter are what you would expect such as heat loss from the home, proper caulking adhesion, contractor performance due to cold, etc., but none of these are insurmountable.

Heat loss is unavoidable, but is usually kept to a minimum by the installer and they may adjust their method of installation so as to close up the opening as quickly as possible. The time needed to remove an old window and insert a new window should be less than 10 minutes. This does not mean that is how long it takes to install the window, but how long the opening is left open. Typically the installer will prepare to remove the old window just short of taking it out. Then he will prepare the new window for inserting into the opening. Once both units are prepped, it is quick to remove and insert. He would then pack insulation around the window which would form a barrier against the cold. The installer then completes the installation as normal.

Generally speaking, proper caulking adhesion should not be a problem as long as a good grade of caulking or silicone is used and it is not extremely cold outside. The worst thing that could happen is that the caulking or silicone will not cure properly and may split or crack prematurely. This is an unlikely occurrence and if it does happen, it can be easily detected by a visual inspection a few days after the installation. It can be easily repaired by the installer by applying another layer of sealant over the original. Typically the sealant is the last thing to go on the outside of the window and completes the installation of that window.

While it may seem that the installer will quicken his installation to get out of the cold, he will still do the job to the best of his ability.

Most installers will be prepared for the conditions by wearing extra clothing. Some installers actually prefer working in the cold of winter rather than the heat of summer.

Some suggestions you may consider when having windows installed in winter:

Remove curtains, drapes, and furniture from in front of window openings prior to the installers arriving. If possible, close the doors to the rooms that the installers are working in to decrease heat loss. You can place a towel or rug at the base of the door to plug the gap. Lay down a throw rug near the entrance door the installers will be using when they come in and out of your home to allow them to shake the snow off their feet. Allow a place that is warm for the installers to rest during their breaks or meal. A small display of consideration may go a long way toward motivating them to go above and beyond their normal levels of quality.

After installation is complete:

Inspect every window for proper operation and installation from inside the home. Try the window. Open and close it. Move all sashes to insure they operate properly. Look at the trim around the window for a nice even fit. Look for gaps or loose pieces. Walk around outside of the home for a visual inspection. Look around the perimeter of each opening for a proper caulk seal. Make certain the trim around the window is secured to the opening so that there are no pieces that are hanging or loose. Look for scratches or dents that seem unusual. Look at the shrubs for damage or debris left over. If you see something you don't like or have questions about, talk to the installer. He wants you to be satisfied just as much as you want him to do a good job. He would appreciate the opportunity to take care of any problems right then and there.

If you have realized that you do not want to put up with your existing windows for another winter, do not delay your decision because of your concern for the cold. You can lose just as much cool air in the summertime as you do warm air in the winter. In the winter you may be able to do a better comparison between your old and new windows. You will see the results almost the same day the windows are installed. Having new windows put in your home can be a positive and rewarding experience regardless of the season.

If you have home improvement questions, call Gayle Walters at the Michigan Remodeling Association (MRA) at 810-335-3232 or send questions to "Let's Remodel," 2187 Orchard Lake Road, Suite 103, Sylvan Lake, MI 48320. Answers are provided by members of the MRA, a local chapter of the National Association of the Remodeling Industry (NARI). Members include professional contractors, manufacturers, wholesalers and lenders representing all facets of residential and light commercial remodeling. Answers to remodeling questions are also heard with Murray Gula's Construction Talk on WEXL AM-1340 on Saturdays 1-2 p.m. For more information or a copy of our membership roster call 810-335-3232.

OVER 500 REGULATION SLATE POOL TABLES FROM $733

FACTORY CLOSE-OUT SALE!
POOL TABLE
AND GAME TABLE
Sale!



THE HARVARD REGULATION SLATE POOL TABLE
SAVE $811
REG. $1599
$788

90 DAYS LOWEST PRICES GUARANTEED SAME AS CASH

Eagle River Slate
KASSON
LIST $1699
SAVE $825
BIG BEAM FRAME!
$874

Eliminator
• Italian Slate
• Black Cabinet
• Reg. $1899
SAVE $825
LOWEST PRICES™
$1074

THIS IS A 5 DAY SALE!

BRUNSWICK PIONEER $1095 $685
BRUNSWICK RICHMOND $1899 $1024
BRUNSWICK DAKOTA OAK $3209 $1624

BRUNSWICK - WORLDS LARGEST & OLDEST MFG.

KASSON VOYAGER Commercial Foot Levellers
KASSON PRO SQUIRE Commercial Frame
KASSON GUARDIAN Massive Construction

FAMILIES & DEALERS WELCOME!

BRUNSWICK CHAPARRAL Ball & Claw Oak Legs
MAJESTIC Solid Oak & Brass
BRUNSWICK Jefferson Exotic Woods

ALL SLATE TABLES REGULATION SIZE

The Presidential
• All Oak
• 3 Piece Slate
• Leather Pockets
• MSR $2599
SAVE $1249
$1249

The Flagler Oak
Solid Oak Handcrafted Cabinetry
COMPARE AT $3000
$1449

ELECTRONIC DART GAMES HEADQUARTERS
$29.99 TO $399.99
AIR HOCKEY

SKEEBALL BOUNCE
$279
CUESTICKS

POKER TABLE HEADQUARTERS
$99.99 TO $799.99
FOOSBALL

Full Size 6' Model $279
Other Tables From $229

Custom 2 Piece
Brunswick • Viking
McDermott • Mali
Cuetech • Stealth
Cases & Access
SAVE Up To 50% OFF

Reg. $499 $379

HOLIDAY LAYAWAYS

VISCOUNT POOLS
The Pool & Spa People

5 DAYS ONLY!

LIVONIA 28302 JOY (W. of Inkster) 1-313-261-8580
WATERFORD 4130 DIXIE HWY. (W. of Telegraph) 1-810-674-9689

COVER STORY

They make TRACKS to celebrate holiday

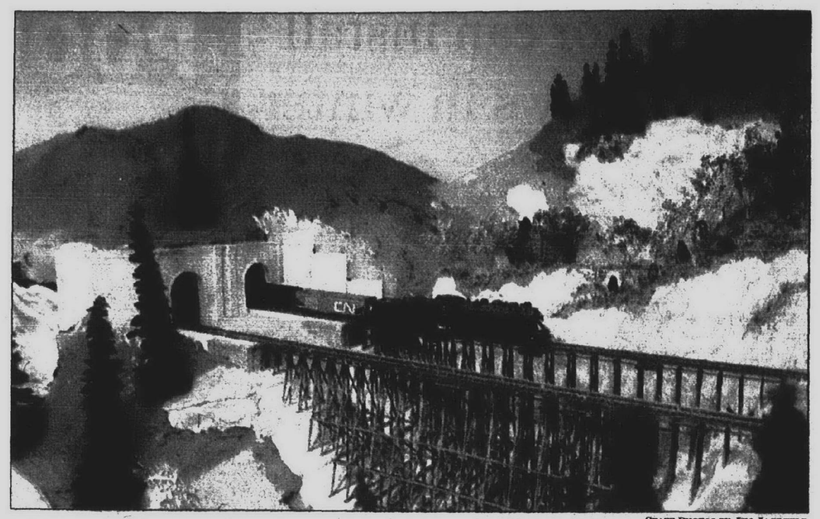

STAFF PHOTOS BY JIM JAGDFELD

All aboard: *Norm and Diann Ion welcome visitors on the seventh annual Christmas Walk to take a ride on the model railroad running through three rooms in the lower level of their Livonia home.*

BY LINDA ANN CHOMIN
SPECIAL WRITER

Norm and Diann Ion would need one big Christmas tree to fit their model train set under.

The couple's replica layout of the Chesapeake and Ohio Railroad (circa 1960s) runs along more than 991 feet of track through three rooms on the lower level of their Livonia home. Set on waist-high table shelving, the trains take eight to 10 minutes to complete one loop around the mainline track.



Norm and Diann Ion

The Ion home is just one of seven Livonia residences on the seventh annual Christmas Walk Saturday, Dec. 2. Proceeds from the walk, sponsored by Friends for the Development of Greenmead, will go toward helping to restore the Alexander Blue House on the grounds of the historical village on Newburgh at Eight Mile, which is also part of the walk. Local florists assist owners in decorating their homes.

"This year's walk really has something for everyone, from a new contemporary with high ceilings and large expanses of window to a turn-of-the-century Queen Anne gem," said Janet Bennett, Friends president.

"We're especially excited about the Ion home with its trains that run through the walls."

On track

The Ions are happy to be participating in the Greenmead benefit because, Diann says, it's important to have a historical society and village in your own back yard to learn from the past.

Although Norm began constructing the layout modeled in HO scale one year ago, he has worked feverishly this last month to finish as much of it as possible before the walk.

Ion is a member of the National Railroaders Association, and his fellow modelers from the North Central Region have even lent a hand. For the last two weeks they've been busy building a town complete with junk yard, oil refinery and double-trestle bridge. The project is quite a switch from Norm's job with the GM Powertrain Group.

"We call it our escape from reality," Diann said.

"Norm is a toolmaker and that's very precise work. Working on the layout lets him release his creativity."

How it's done

Visitors on the walk will have a close-up look at the processes used in constructing a model railroad layout.

First, Norm made rubber latex molds from rocks gathered during a trip to the Smokey Mountains, then poured plaster, colored brown with cement dyes, to build the mountains and bluffs seen by the bridges. Wire screen formed underneath as a base ensures a three-dimensional look to the landscape.

Eventually, Norm says the layout will include a waterfront and power plant but that's still three years down the road.

"Some guys spend their entire lives doing layouts, building them then changing them. Model railroading is the hobby of all hobbies because of carpentry, wiring, art work and mechanical skills involved," said Norm, who has collected trains for more than 20 years.

For the Ions, model railroading is a family affair with son Steven, 23, helping to install wiring and Diann designing and creating scenery. Dozens of trees crafted from Scotch-Brite scouring pads and wood dowels dot the layout like a forest of evergreens.

Decorative touches

On the way to the lower level during the Christmas Walk, don't miss the ceramic creche made by Diann. Her decorative touches are evident in every room of the house including the four bathrooms. Trips to Bronner's in Frankenmuth and English Gardens last summer to buy decorations produced a pink and burgundy theme for the 1995 holiday season. Diann changes the theme yearly.

Accenting the Ions' 10-foot tree in the Great Room, ropes made from netting instead of heavy garland circle the artificial giant, giving it a light, airy look.

On the cover:
The Ions' cultured California fireplace takes on a pink glow from the netting and ornaments decorating the large wreath. Staff photo by Jim Jagdfeld.

Next to the tree, a large wreath hung on the California cultured stone fireplace carries out the colors with pink ornaments and a burgundy bow made from the netting. In the master bedroom a six-foot, slim tree bears a glass menagerie of ornaments. Festive touches throughout the Ion home were added by Five Star Flowers in Livonia.

"Pink's my favorite color. Every year is different for variety. I like change and with the neutral carpeting and ivory walls I can do a lot of changing," Diann said.

"I love Christmas. Our tradition is to have a Christmas Eve dinner and then everyone opens their gifts. I do all the decorating myself because of a love of Christmas."

House tour greets season

BY LINDA ANN CHOMIN
SPECIAL WRITER

Pick up plenty of holiday decorating ideas at the seventh annual Christmas Walk 10 a.m. to 5 p.m. Saturday, Dec. 2.

Presented by Friends for the Development of Greenmead, the walk features seven Livonia houses plus the Hill House Museum at Greenmead Historical Village. Local florists helped decorate six of the houses.

Tickets are $7 in advance, or $8 the day of the walk, and available at all Livonia libraries, Livonia City Hall, Jacobson's at Laurel Park Place, and Greenmead Historical Village, 20501 Newburgh south of Eight Mile. On the day of the walk, tickets must be bought at the Hill House Museum or Livonia Civic Center Library.

Proceeds from the walk will go toward restoring Greenmead's Alexander Blue House, still in need of repairs totaling $900,000.

Global view

This year, visitors to the Hill House Museum will be treated to the theme of Christmas Around the World, thanks to the efforts of an all-volunteer decorating committee chaired by Pauline Schweiger.

In order to ensure the decorations are in keeping with the Christmas customs of countries all over the world, Schweiger spent untold hours researching little-known facts about the cultures of Mexico, Sweden and France, to name a few. A sheet will be passed out to visitors listing the ways in which trees from Poland, Holland and other countries were decorated according to their customs.

"Christmas is really a combination of Christian and pagan customs. The traditional Christmas Tree in Germany, trimmed with apples and Eucharistic wafers, dates back to the 15th century," Schweiger said.

"In the 17th century, the French used pastry figures, sugar ornaments and paper roses on their trees. The English were late getting started with their Christmas tree custom. In 1841, Prince Albert brought the first one to England. Our English Christmas tree at the Hill House Museum is decorated with holly, ivy and mistletoe."

Houses on tour

In addition to Diann and Norm Ion's house (with festive accents by Five Star Flowers in Livonia), the walk features a quad level nestled among the pines in Nottingham Woods.

Built in 1968, the house includes a wicker sitting room and an art room spotlighting Norman Rockwell lithographs. In addition to the traditional Christmas trimmings is a decorated 1931 Model A Ford sitting in the driveway. Christmas melodies will be provided by Matthew Zielinski. Market Street Florist in Livonia will add the finishing touch to holiday decorations.

Built in 1993 by the owner, a two-story house on a half-acre lot includes a large white kitchen, den and office with traditional and contemporary furnishings. This four-bedroom house was featured in the At Home section of the Observer & Eccentric Newspapers in July. Additional holiday decorations will be provided by Beau Blooms Florist in Farmington.

Stroll up the brick walk to an updated three-bedroom ranch with cathedral ceiling, skylights and a loft displaying old family treasures. A Christmas tree decorated with family favorites bring memories of Christmas past and cherished friendships. French's Flowers & Gifts assists the homeowners with holiday decor.

A ranch house on a ravine lot is updated to create a bright, airy dramatic setting in the navy and sky blue living room embellished with Oriental accents. The daughter of the original owners combines her love of music with a flair for color and design throughout the house including a stunning black-and-white kitchen. Buzzy Bee Florist of Redford Township is providing the holiday decorations.

A collection of Santas highlights every room of a 1926 Colonial Revival house in Rosedale Gardens. The living room tree alone bears more than 100 different Santa Claus ornaments. Also on display is a collection of Cats Meow Christmas Village pieces. The owners provide their own decorations including patchwork ornaments given to them for their first Christmas 20 years ago.

A 100-year-old Queen Anne house, now serving as law offices, features decorations by Roses & Buds in Livonia. The restored structure is listed on the National Trust for Historic Preservation by the U.S. Department of Interior.

Remington Walker Design
"The Christmas Store"
in historic Depot Town
19 E. Cross Street, Ypsilanti • (313) 485-2164
Open Tues.- Wed. 10-8; Thurs. 10-6; Fri. 10-9; Sat. 10-5; Sun. 12-5
Come experience the sights, sounds, tastes and smells of Christmas.
• Collectibles including Roman, Inc.
• Flower Garlands • Wreaths • Door Swags
• Tassles, Cords, Berries • Scented Candles
• Domestic & European Ribbons
HOLIDAY CUSTOM DESIGN SERVICES
10% OFF CHRISTMAS ITEMS

"Loving Guardian" Seraphim Classics
Roman, Inc. ©Roman, Inc.

Gobblin' GOOD DEALS
Call the Mulligan Man
Don't sign up with any other company intil you get our bid.
We Specialize In...
Bay and Bows
• Windows
•Doorwalls
•Siding and Trim
• Awnings

A Family Company Built On Courtesy, Service and Dependability
30 YEARS EXPERIENCE!
WE MEET OR BEAT any other price with comparable products.
WINDOWS & SIDING
MULLIGAN CONSTRUCTION
Free Estimates
LIVONIA (313) 425-5510
28406 Five Mile R. • Livonia

Meadow Brook celebrates 25th holiday walk

"A Silver Celebration," the 25th Christmas Walk at Meadow Brook Hall, will take place Nov. 27 to Dec. 10.

Meadow Brook Hall is at Oakland University in Rochester. Call (810) 370-3140.

Fine antique and hallmarked pieces will be shown to the public for the first time during this year's walk. Tour times are 1:30 p.m. Monday-Wednesday, Nov. 27-29, 10 a.m. to 9 p.m. Monday, Dec. 4, and 10 a.m. to 5 p.m. the other days. For preview days, call for information.

Tour admission is $10 for adults, $5 for children age 12 and under and OU affiliates with ID, $8 for groups of 20 or more (with advance reservation). admission to the Knole Cottage (Santa's House) is $1.

For those who want something outrageously elegant, patron dinner evenings will take place Nov. 30 and Dec. 1 and 2. The patron dinners, black tie optional, feature a leisurely reception, "boutique" shopping and a candlelight dinner with select wines. Tickets are $150 per person. Call for information.

You can shop for art by computer

By Linda Ann Chomin
Special Writer

Looking for a certain piece of art for your home or office? Does a palette of red turn you on or green? Do you long for something real you can relate to, or is abstract more your style?

Tired of traveling from gallery to gallery for that special piece you'll know is right when you see it? Art Information Inc., a new laser disc system from a nationwide art dealer installed at Creative Framing & Gallery in Plymouth, saves time and puts a halt to that endless search. At the touch of a button, the video catalogue allows customers to browse conveniently through 30,000 pieces of art by selecting an artist, title, style, color or subject.

Henry and Debbie Wardick of Canton Township were looking for a limited-edition print by artist G. Harvey for the dining room wall of their home. Harvey's 19th century flair for creating misty scenes complete with horse and buggy led them to visit several galleries in search of such a work without success.

Viewing art on the laser disc system at Creative Framing & Gallery saved them time leafing through catalogues while looking for the "right piece."

"It was nice because you could see it right away and since we didn't have one particular print in mind, it allowed us to go back and forth looking at them," Debbie Wardick said.

The Wardicks eventually chose Harvey's "San Francisco Market Street" print. Creative Framing & Gallery co-owner Chris Burke ordered and framed it for them.

The monthly-updated laser disc, resembling a large compact disc, gives customers a massive amount of categories to choose from including affordable originals, both painting and sculpture; animation cels; limited edition prints; posters; and by subject animals ranging from pandas to pheasants.

"From fox hunting to the Civil War, architecture and vintage airplanes, we've found you could show people almost anything," Chris Burke said.

"They don't have time to go through catalogues. It's the time. In five minutes they can see hundreds of pieces. And the color is so much more accurate than it is in many of the catalogues. People looking for color bring their fabric and say if they see it, they'll know."

Art Information Inc., a dealer-to-dealer network with more than 2,000 members nationwide, lists literally something for everyone. One customer at Creative Framing & Gallery requested a print with three little girls instead of just two. Another man was able to buy three Terry Redlin offset lithographs that were out of print.

"There's so much to choose from: prints, posters, canvas transfers where the print is transferred onto canvas to look like a real painting," Burke said.

"We've been selling a lot of the old Detroit scenes by William Moss — Olympia Stadium and the old Briggs Stadium."

4 Seasons Bonsai Club meets Sunday

The Four Seasons Bonsai Club of Michigan will meet 2-4:30 p.m. Sunday, Nov. 26, at Good Shepherd Lutheran Church, 814 N. Campbell, Royal Oak.

Ivan Waters, bonsai master, will give a lecture and demonstration on two-needle pine. Elections for 1996 officers will take place. The public may attend. Admission is free. Light refreshments will be served. For more information, call Roz at (810) 354-6119.

The church is between 11 Mile and Gardenia; its entrance is on the porch facing Campbell.

Go for it!
Call 313-953-2038
Observer & Eccentric On Line!

THE "PERFECT" GIFT
FREE HOLIDAY LAYAWAY
OAK GLIDEROCKER
$188.00
• Quality Craftsmanship
• Long Ball-Bearing Glide
• Ottoman Available
• Choice of Fabrics
ADDITIONAL $5.00 OFF ANY CHILDRENS ROCKER PURCHASE WITH COUPON Expires Dec. 16, 1995
Area's LARGEST "In-Stock" Rocker & Glider Selection
Rocker & Glider Specialist Rocker World
36539 Gratiot Ave. (South of 16 Mile) Mt. Clemens 790-3065
3337 Auburn Rd. (Between Adams & Squirrel) Auburn Hills, 853-7440
21325 Telegraph (Between 8 & 9 Mile) Southfield, 948-1060

Kitchen Remodeling?
Reface & Save!
Did you know that Cabinet Clinic refaces more kitchens in the Metro area than any other kitchen remodeling company? Why? We offer the best value. Period.
Livonia/Wonderland Mall (313) 421-8151
Warren/Universal Mall (810) 751-1848
cabinet clinic FREE ESTIMATES
• Licensed • Insured • References Available •

Ferns add variety

By Marty Figley
Special Writer

Saida Malarney of Bloomfield Hills has a lot of shady area on her property and has taken full advantage of the shade by planting those things that will thrive in such conditions.

Wildflowers of many descriptions bloom in the early spring garden before the trees have unfolded their leaves and many new fern cultivars are finding a home here.

"Ferns come along after wildflowers are disappearing," Malarney said.

Ferns are her specialty and she shares her expertise with others, such as giving a class for master gardeners.

The botanical names of many plants, inccluding ferns, are changing and it's necessary to keep up with the latest name if a particular fern is wanted.

"There are six things to look for to identify a fern."

One: The rhizome, which varies according to each fern. For instance, the Royal fern has a wiry rhizome, and will form a large and impenetrable root mass that will extend above the soil level, when found in very moist locations. Other ferns have runners or clumping habits.

Two: The stalk or stipe, which can be rounded, grooved, papery or hairy, or have no scales.

Three: The fiddlehead (crosier). Every fern has a fiddlehead. Sometimes they curl tightly while others have the form of a shepherd's crook. In some ferns three fiddleheads emerge rather than the usual one frond per stalk.

Four: Fronds come in an array of shapes, from very lacy and deeply cut while others have rounded, lobe-like margins. Fronts are a leaf or a blade and have various textures from light to leathery; some are evergreen.

Five: Spores, which are called fruit dots, show on the fronds in various patterns. Some are dot-shaped and others are shaped like chevrons and appear in lines. Some ferns have fertile and sterile fronds that look the same. Some dots are arranged in a different pattern and can be either fertile or sterile.

Sometimes it is necessary to use a magnifying glass to be able to identify the sporres or dots on the leaf. Spores don't directly produce another fern — it takes a long time to accomplish that. These plants are increased by division like many perennials.

Six: The natural habitat of the fern — swamp, woods, dry, sunny or shady, etc.

"Ferns are basically very easy to grow and like a woodland setting. Summer or spring is generally best when transplanting. Deciduous ferns have thin delicate leaves and need to be cut back before transplanting. When you plant, notice the growing point, and don't bury it."

Winter protection is easy. Malarney mulches over the plants with whole oak leaves, then in the spring she grinds them and puts them back on the beds.

There are many genera of ferns and her lovely garden contains a large collection.

They include *Osmunda* (Royal, Cinnamon, Interrupted), *Dryopteris* (Goldie's, Spinulose, Autumn — these are clump-forming. Goldie's Fern is one of Malarney's favorites), *Thelypteris* (Broad and Long Beech — good accent to wild gardens), *Athyrium* (Painted, Miniature Lady, Spleenworts), *Onoclea* (Sensitive — has red stem, likes moisture), *Polystichum* (Christmas — "Every garden has to have a Christmas fern — they're wonderful and easy to grow"). Malarney feels the same about *Adiantum* (Maindenhair, Himalayan Maindenhair, dwarf — her current favorite, "a sweet little thing") and *Cystopteris* (Bublet and Fragile — specialty ferns).

When identifying ferns, look at the total plant — all the parts, she suggests. The shape of the fern and the location help with positive identification and sometimes it is necessary to examine the roots. They are extremely variable depending on the time of the year and the age of the plant.

"When a mature fern has fruit dots that are apparent and definitive identification is possible, that's the frosting on the cake."

If you are interested in furthering your knowledge about these interesting plants, Malarney recommends two books: "Peterson's Field Guide to Ferns" and "Brooklyn Botanic Garden Ferns: Wild Things Make a Comeback in the Garden."

She has successfully ordered plants from Siskiyou Rare Plant Nursery, 2825 Cummings Road, Medford, Ore. 97501; phone (503) 772-6846 (catalog, $2), or Fancy Fronds (affiliate of Barfod's Hardy Ferns), 1911 Fourth Ave. West, Seattle, Wash. 98119, (206) 284-5332 (catalog, $1).

Although there is no fern society in this state, the Mid-Atlantic Group of the Hardy Plant Society may be of assistance. Write Joanne Walkovic, 539 Woodland Ave., Media, Pa. 19063.

Design studio names director

Kasey Werner-Pierson has been appointed the new director of the Troy Scott Shuptrine Design Studio, according to company president Gary VanElslander.

Her new responsibilities include overseeing the expansion and management of the Design Studio, client relations, staffing and training.

"Kasey has extensive design experience, an understanding of the importance and needs that customers have when making furniture purchases, and truly loves the business," VanElslander said.

A Bloomfield Hills resident, Werner-Pierson has been an instructor at Baker, St. Clair and Henry Ford Community colleges in the areas of textiles, furniture history and design, and space planning. Since 1989 she has been a design consultant and partner at Pierson and Pierson in space planning, sales and accessorization. Previously Werner-Pierson was a senior interior designer and assistant manager for all Hudson Studios.

Bernhardt's tradition of fine craftsmanship means the furniture you buy today is destined to become tomorrow's heirloom. Bernhardt and Sherwood Studios can help you build a tradition for the future.
For the first time ever!
SAVE 40%
ON THE ENTIRE LINE OF BERNHARDT FURNITURE IN-STOCK OR SPECIAL ORDER
4 DAYS ONLY
NOVEMBER 24-25-26-27
Fine furniture, accessories & gifts
Professional interior designers • Complimentary gift wrapping
sherwood studios
In-stock sold as groups only • Prior sales excluded • Financing available
Major credit cards accepted • Free delivery within 50 mile radius
6644 Orchard Lake Road
at Maple • 810-855-1600
Mon-Thu-Fri 10-9 • Tu-Wed-Sat 10-6 • Sun 12-5

Orion gardener reaps big bounty

By Marty Figley
Special Writer

Last year Fred Carter of Orion grew a pumpkin that weighed 473 pounds! It won the weigh-off in Armada last October.

This year he nurtured three more pumpkins that could have rivaled that winner. I asked Carter how he does it and he said, "I planted the seeds indoors the first of May, then set the plants in the garden the end of May. The vines grow from two seeds and I pinch the blossoms so that only one pumpkin will grow. This year I kept cutting the vines back because they were covering everything . . . Finally I've let them grow in the yard."

The pumpkins were shaded with a cloth covering because a lot of heat is generated by the sun, so the shading is necessary. Last year his winner was displayed at Canterbury Village.

Mary Klemic, my editor, and I were measuring sunflowers for our contest and when we drove up to Carter's home we were both amazed at the wonderful flower gardens. We weren't anticipating such a successful vegetable garden, too.

Back to the flowers. Visible from the road was a large array of brightly colored plants that just begged to be admired. The area was filled with five varieties of sunflowers, many yellow and orange marigolds, zinnias, red salvia, very tall cannas, cleomes and more. They were placed against a low fence on which grapevines twine and were backed by tall caster beans.

Carter explained that the caster beans have two seeds inside each bright cherry red (when ripe) prickly ball that is the size of a walnut. These plants need a lot of hot weather to bloom and this year was ideal. Oil from the seeds is the nasty-tasting oil given to children and which is now used to repel animals. The dark red veining on the large leaves is striking.

"I had the seed and they look pretty."

Along the back fence bachelor buttons, red salvia, cleome (volunteers from last year), white and pink cosmos, pink zinnias — "Rosy Future" and "Hybrid Goddess" — and red ones — "Firecracker" — grew. Also bright marigolds, "Orange Lady" and "Primrose Lady." All the annuals were grown from Burpee seeds. The named ones were developed by Burpee and are patented by them.

Two clematis vines, which have white blooms, grew on the fence that backs this garden. A very elegant hibiscus was full of large saucer-like pink blossoms, which Carter said had been blooming well since it began and each bloom lasted only one day.

Another area of the property was devoted to vegetables. Here we found tumips, collard greens ("which can take a hard freeze"), melons, tomatoes, squash, lettuces, carrots, hot chili peppers, everbearing red raspberries, okra, large sweet Belgian peppers (the seeds came from a friend) and cucumbers. Last year Carter and his wife, Miriam, put up 68 quarts of dill pickles. He shared Romaine and leaf lettuce, tomatoes and melon with Mary and me. What a treat! Family and neighbors also share in the bounty.

All four grandchildren had a garden space. Four-year-old Matthew Chaffe's tomato weighed 2-¾ pounds, the largest at Bordine's contest.

Every fall the vegetable gardens are cleaned off and rototilled and winter rye is planted as a cover crop. In the spring it is rototilled under and then buckwheat, which grows and blooms in three weeks, is planted and incorporated into the soil. Compost is also used to enrich the gardens and sand is added to the areas for those plants that like sandy soil.

Carter, who has lived here 32 years, said he gives the gardens a lot of TLC and Stern's Miracle-Gro. The solution is applied by a sprayer every two weeks as the package directs (one tablespoon per gallon of water), although he doesn't put it on the marigolds.

"They like poor soil."

A big bonus of having such a garden are the hummingbirds and butterflies that visit, along with the neighbors.

"Half the fun of raising it is, if you can't brag a little it's no fun."

Wild Birds joins effort for nature

Wild Birds Unlimited is joining with The Nature Conservancy in its efforts to protect nature's precious resources through the Dollars For Nature program.

A Wild Birds Unlimited exclusive, Dollars For Nature will raise money for vital Nature Conservancy programs through customer contributions during November and December at the Wild Birds Unlimited store at 2626 S. Rochester Road in Rochester Hills.

In addition to helping protect the environment, customers who donate to Dollars For Nature receive a discount coupon toward a purchase at Wild Birds Unlimited in January.

"We are very excited about the Dollars For Nature program," said Chris Gardner, owner of the Rochester Hills store.

"With Dollars For Nature everyone wins. By making a donation, our customers help The Nature Conservancy protect land that harbors rare or endangered species throughout North America. In return, they will receive a coupon matching their donation — up to $5 — toward a purchase at Wild birds Unlimited."

Wild Birds Unlimited is supporting The Nature Conservancy through Dollars For Nature because the goals of the conservancy are compatible with Wild Birds Unlimited's systemwide mission of bringing people and nature together. The program is designed to have a local impact. Fifty percent of the money raised at the store will help fund programs in Michigan.

Dollars For Nature is the first program that is part of The Nature Conservancy's "Round It Up for Nature" campaign in which The Nature Conservancy and retail partners join forces to protect nature's precious resources.

"We deeply appreciate Wild Birds Unlimited's support and are happy they are our first Dollars For Nature partner," said John Sawhill, president of The Nature Conservancy. "The plight of migratory birds is of paramount concern to the conservancy and the North American public. The Nature Conservancy is building partnerships with all sectors of society to protect their vital habitats so future generations may enjoy the splendor of the migratory birds."

The Nature Conservancy is the largest private conservation organization whose sole mission is the protection of land that harbors rare or endangered plants and animals. Protecting more than 8.23 million acres of land in North America, The Nature Conservancy manages the largest private system of nature sanctuaries in the world — 1,600.

Wild Birds Unlimited is part of the original and largest franchise system of backyard bird feeding and nature specialty stores with more than 200 locations throughout the United States and Canada. It specializes in expert information and offers an exclusive line of products designed specifically for the hobby of backyard bird feeding.

• Dining Sets • Bedrooms • Leather • Gallery • Mattresses • Home/Office Centers •

Now Open in Livonia

GRAND OPENING

Enter to Win a $5000 Shopping Spree

12 MONTHS SAME AS CASH

5 Arm Floor Arch Lamp $99.00 (Brass or Black)

Metal Futon with Mattress Black or White $189.00

Solid Oak Table with Leaf 42"x42"x6" 4 Side Chairs $679.00

Contemporary Sofa with Oak Trim $369.00 Loveseat $329.00

Two Piece Sectional with Reclining Ends $799.00

Bassett Home Computer Work Station Choice of Finishes $849.00

FREE CHAIRSIDE TABLE with purchase of any Stratolounger Recliner $119.00 Value

FURNITURE DIRECT

Hours M-F 10-9 Sat. 10-6 Sun. 12-5

Livonia .....30850 Plymouth Rd. (313) 266-5400
Waterford/West Bloomfield .....7570 Cooley Lk. Rd. (810) 363-2800

90 Days Same as Cash

• Entertainment • Centers • Recliners • Accessories • Living • Rooms • Sectionals •

Kitchen Sets • Sofas • Leather Gallery • Dining Sets • Mattresses • Living Rooms • Sofas • Kitchen Sets • Sofas • Leather Gallery • Dining Sets • Mattresses • Living Rooms • Sofas •

Insure Your Home and Car With Us and Save $$$.

When you insure your home and car with Auto-Owners, we'll save you money with our special multi-policy discounts.



METRO AGENCY, INC.
"THE PERSONAL TOUCH"
Insurance
32646 Five Mile Rd. • Livonia
(313) 522-3900
Auto-Owners Insurance
The "No Problem" People

Gorman's Collectible Showcase

•CLASSIC REPRODUCTIONS...AT AFFORDABLE PRICES

Now you can choose from a wide selection of beautifully designed and executed replicas of gracious 18th century furnishings. Exotic imported hardwoods, solids & veneers are used throughout. Select the perfect gift or a charming accent for your own home.

ALL ITEMS IN STOCK FOR IMMEDIATE DELIVERY.



Cheval Mirror 15"w x 20"h NOW $39.95



Painter's Easel 24"w x 30"d x 65"h NOW $79.95



Valet 17 3/4"w x 14 3/4"d x 41 1/2"h NOW $64.95

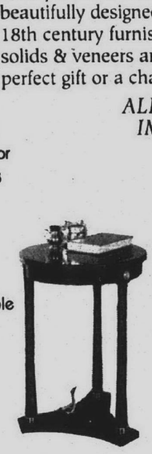

Marble Top Table 18"w x 25"h NOW $139.95

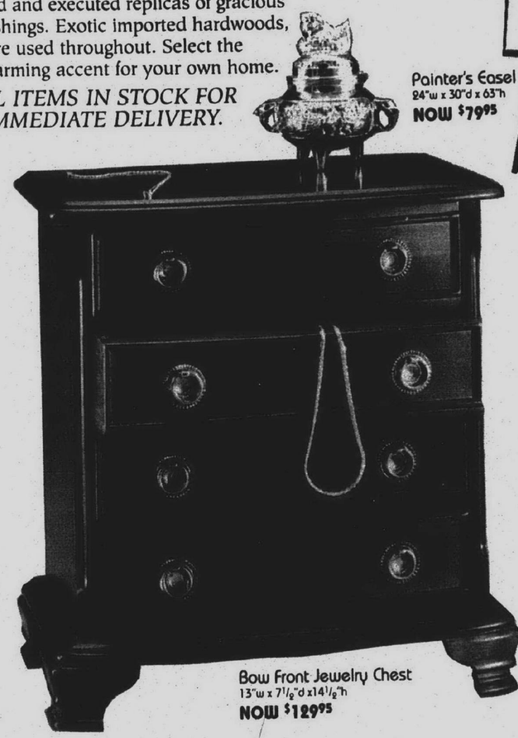

Bow Front Jewelry Chest 13"w x 7 1/8"d x 14 1/8"h NOW $129.95

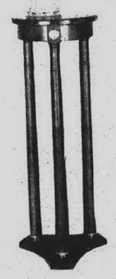

Marble Top Pedestal 11"d x 32"h NOW $99.95



Tilt Top Table 19"w x 15"d x 21"h NOW $39.95

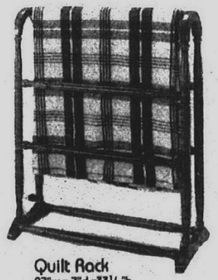

Quilt Rack 27"w x 7"d x 33 1/8"h NOW $79.95



Display Shelf 10 3/4"w x 5 5/8"d x 7 3/4"h NOW $34.95

HURRY...FOR BEST SELECTION!

GORMAN'S

DREXEL HERITAGE®
HOME INSPIRATIONS

TROY
W. Big Beaver at Crooks
Just E. of Somerset Collection
649-2070

DEARBORN
260 Town Center Drive
Across from Fairlaine
336-0340

NOVI
27800 Novi Rd.
Novi Rd. at 12 Mile
344-0880

Shop Monday through Saturday 10 to 6. (Monday & Thursday night till 9), and Sunday 12-5

BOOK BREAK

Powell: I'm a hard-working everyman



ESTHER LITTMANN

Most of us would agree that genius is an enigma. It bursts forth, often with roots so slender that its achievements defy analysis. Such is the case of Colin Powell, whose life surely demonstrates a genius to lead that cannot easily be traced to his early developmental years or to his formal education.

In his autobiography, "My American Journey" (Random House, 1995), Powell modestly portrays himself as "everyman," an example of what most anyone can accomplish in America with diligence and dedication. But few would argue that Powell's nature includes one trait that most people lack: leadership ability that builds bridges and inspires others to perform at their best.

Born in Harlem to Jamaican immigrants, Colin Powell grew up in the South Bronx, a rough neighborhood even then. His mother and father worked in the garment industry while young Colin and his older sister, Marilyn, were left alone or with relatives and neighbors after school.

A mediocre student, Powell showed little focus or academic aptitude in his teen years, much to the consternation of his ambitious parents. Known as a "good boy" but with no special distinction, he graduated from high school with a C+ average.

Yet his parents' example, the love and laughter of his extended family, and his West Indian roots, which, as Powell makes clear, gave his family a "sense of independence, self-responsibility and self-worth" left their mark. Once asked to unload a truck full of baby furnishings for a neighborhood business, the 14-year-old Colin worked so fast that the owner observed, "So, you're a worker," and hired him on the spot. Later, the same dedication to duty meant a summer job promotion, from floor mopper to shift leader of a bottling plant. These early signs were certainly a prescription for stability and modest success, yet no hint of what was to come.

One wonders what Powell would have made of his life if he hadn't joined the Army ROTC while attending City College of New York. From the first, he felt distinctive and dedicated to a way of life characterized by order, discipline and camaraderie.

"I became a leader almost immediately," he writes. "I found a selflessness within our ranks that reminded me of the caring atmosphere within my family. Race, color, background, income meant nothing. . . . If this is what soldiering was all about, then maybe I wanted to be a soldier."

Having found his calling, there was no stopping Powell. Although his academic performance improved, scholarship still wasn't his strong suit. Most of his learning, it seems, occurred not in the classroom but in interaction with others, in situations of give and take that honed his leadership skills. To fill considerable gaps in his knowledge and experience, Powell selected models and mentors from his superiors, remaking himself in their mold. This combination of humility and self-esteem, the recognition that he had much to learn and the confidence that he would succeed, continued to nurture his genius.

Soon Powell accepted nothing but the best from himself and others, yet his new-found perfectionism was always tempered by humanity and a sense of humor.

General Powell's unspoiled and optimistic attitude prevailed throughout his meteoric rise to the top. As a young infantry lieutenant in Germany, his articulate performance in a military trial taught him that he could "assimilate a mass of raw information, pound it into a coherent shape, and communicate it intelligibly, even persuasively."

Later, Powell discovered the art of diplomacy when, as senior military adviser, he led his Vietnamese troops into the tropical jungles to fight against the Viet Cong.

Esther Littmann, a resident of Bloomfield Township, is a lecturer of English and German at Lawrence Technological University in Southfield. As an only child, Littmann grew up regarding books as substitutes for siblings. You can leave her a message from a touch-tone telephone at (313) 953-2047, mailbox 1893. Her fax number is (810) 644-1314.

Estleman to lecture Sunday

The Cultural Arts Division of the city of Southfield's Parks and Recreation Department presents area Western and mystery writer Loren Estleman as the first lecturer in the 1995-96 Author's Lecture Series.

Estleman will give a talk on his work 12:15 p.m. Sunday, Nov. 26, at the Radisson Hotel, Southfield. A luncheon will be served 11:30 a.m. for the cost of $15. Tickets for the lecture only are $5. Tickets for the luncheon and lecture must be reserved in advance by calling (810) 424-9022. Tickets for the lecture only may be bought at the door.

For more information on the series, call (810) 424-9022.

Estleman was born in Ann Arbor in 1952 and graduated from Eastern Michigan University with a B.A. in English literature and journalism. Since the publication of his first novel in 1976, he has written a total 37 books, including the Amos Walker detective series and the Detroit Chronicle: "Whiskey River," "Motown," "King of the Corner" and "Edsel." Two historical Westerns, "This Old Bill" and "Bloody Season," were nominated for the Pulitzer Prize; another, "The High Rocks," received a nomination for the National Book Award.

Estleman is the winner of seven national writing awards, including two Golden Spurs from the Western Writers of America and three Shamuses from the Private Eye Writers. He is also the author of "The Wister Trace," a book-length work of criticism on classic Western novels.

His most recent Western, "City of Windows," is currently available in paperback. "Edsel," the latest entry in the Detroit Chronicle, takes place in the 1950s, "the most important time of our century," in Estleman's words.

AERO ❖ PACIFIC
DRAPERY OUTLET
SINCE 1950
"We have been making beautiful custom draperies for over 40 years."
• Thousands of Fabrics
• Horizontal Blinds
• Shades
• Duettes
Highest Quality Custom Made Draperies at the Most CompetitivePrices in Town
SAVE 70-80% OFF
Hundreds of Brand New Unclaimed Draperies
• FREE TRAVERSE RODS (with purchases of $599 or more, new orders only)
• FREE IN-HOME DECORATOR SERVICE
• FREE MEASUREMENTS
• FREE ESTIMATES
AERO DRAPERIES
TEL-EX PLAZA
25279 Telegraph, Southfield
(Just North of 10 Mile)
(810) 353-8000
PACIFIC DRAPERIES
GARDEN CITY TOWN CTR.
5908 Middlebelt
(Just North of Ford Road)
(313) 421-0000

ONCE-IN-A-DECADE
EXTRAVA-GRAND-ZA!
It happens only ONCE IN A DECADE! Kawai... is introducing a completely new line of exquisite grand pianos. Kawai is offering tremendous factory rebate incentives (worth up to $1000* to the consumer) to assist in liquidating current grand piano inventory and celebrate this rare event.
If you want to own a fine grand piano, or were thinking of trading up, now is the time to take advantage of Kawai's money saving rebates. Don't miss this GRAND opportunity for a lifetime of beauty, elegance and pleasure.
This is a limited time offer.
• Over 40 Pianos 25% to 40% Off!
• Baby Grands to Concert Grands.
• Rebates in Addition to Discount Prices.
• Trade-Ins and Financing Options.
Arnoldt Williams Music
5701 Canton Center Road • Canton
(2 miles West of I-275, 1 block north of Ford Rd)
(313) 453-6586
*On Selected models

IS YOUR HOME "ALONE"
If so, you need a TEL-A-TEMP unit to protect against frozen water pipes due to furnace failure.
1. Simple to install - just plug Tel-A-Temp into your phone jack. Tel-A-Temp uses no electrical power.
2. Tel-A-Temp enables you to monitor any pre-set thermostat temperature between 30° F and 110° F, simply by dialing your phone.
3. Example: If your furnace thermostat is set at 45°, set Tel-A-Temp at 40°. Whenever you dial your home, you will hear a normal "ring" if the room temperature is above 40°. A "busy" signal is a warning that the room's temperature is below 40°. Take corrective action - call a neighbor, friend or a furnace repairman.
4. Call as frequently as you wish. Toll-Free. Tel-A-Temp is "on call" 24 hours a day, and works on any single-party phone.
Order Today, send check or money order
Tel-A-Temp including tax -- $79.95 S&H-$3.00 Total $82.95
Call or write for more information
TEL-A-TEMP IND.
15455 Dana Dr., Traverse City, MI 49686 • (616) 223 7[illegible]

Author sets record straight on Thanksgiving

PRNewswire — For generations, Thanksgiving Day has brought Americans together regardless of their backgrounds or beliefs — from the first feast shared by Pilgrims and Indians to the solo efforts of Sarah Josepha Hale, who campaigned for the day's official recognition to the end of the Civil War, when Abraham Lincoln united our country and declared the last Thursday of November as a national holiday.

"Though the holiday is widely loved and celebrated, very little is actually known about the 1621 event in Plymouth that is the model for our Thanksgiving," said Paul Dickson, author of "The Book of Thanksgiving" (Perigee; $9). "Over the years a number of myths and misconceptions have come to be generally accepted as historical truth."

Working with some of the few primary sources left from that time and researching at the Plimoth (original spelling) Plantation in Plymouth, Mass., for his new book, Dickson discovered that much of what he had accepted as historical fact was really only myths.

Some of the myths Dickson debunks in his book are: The Pilgrims were Puritan celebrants that shied away from strong drink. The Plymouth Settlers drank spirits in America as they had in England and Holland. There was no prohibition against the enjoyment of "strong waters" or beer, but drunkenness was not tolerated. The liquor they drank resembled modern brandy. The people who celebrated that first Thanksgiving were known — then as now — as the Pilgrims. The settlers we know as Pilgrims referred to themselves as the "Old Comers" or "First Comers."

According to James Baker, in his essay on "The Origins of Pilgrims," their descendants were referred to as "Forefathers." This term was used until the time of the American Revolution when the word "Pilgrim" became used as an alternative. The original feast took place in November, as it does today, and that it was set as an annual harvest event. The original Thanksgiving Dinner took place in September, early October at the latest. The present date, the fourth Thursday in November, was set by Lincoln, modified for a few years by Franklin D. Roosevelt and decreed by Congress in 1941.

The first Thanksgiving was proclaimed as a solemn day of thanks. The first feast of Thanksgiving was more a harvest festival rather than a religious day of thanksgiving, which were most often characterized by prayer and fasting. As for it being solemn, there is no evidence to support this.

One student of the holiday, Dr. George Pickering of the University of Detroit, was once asked by a reporter if the first Thanksgiving was a solemn event. "Solemn!" he retorted. "That first Thanksgiving was no solemn religious observance — it was a party, and a three day party at that."

There was an important Proclamation to "ye" Pilgrims issued in 1623 establishing a day of Thanksgiving. The "Pilgrim Proclamation" which shows up all over the place, including a major book about holidays, on postcards, and in reproductions printed on parchment is completely fraudulent.

The Indians wore full feather headdresses. Artists and cartoonists have, for reasons unclear, chosen to depict the Indians at Plymouth, the Wampanoag, as Plains Indians whose dress was much more elaborate. Pilgrim men wore tall, wide-brimmed hats ornamented with large buckles, and long black coats. Men and women wore buckles on their shoes and hats. Women also wore black. Our images come in large part from paintings such as the classic and drab "Pilgrims Going to Church" by George H. Boughton which depicts somberly clad men, women and children. Though reverent to God, the pilgrims did not drape themselves in black. There was a range of colored garments among the settlers. Decorative buckles are far-fetched and lack any basis in reality. "Though some of the details of Thanksgiving Day have been misinterpreted over the centuries," says Dickson, "the true sentiment of the holiday has been well preserved."

COMPLETE PLUMBING, HEATING AND COOLING REPLACEMENTS...
Done the Right Way for the Right Price!
We Pre-Quote All Work BEFORE We Start The Job!
$50 OFF AIR DUCT CLEANING
Not to be combined with other coupons. Valid through 12-31-95. O &E -11
$10 OFF ANY SERVICE CALL
Plumbing • Heating • Cooling
Not to be combined with other coupons. Valid through 12-31-95. O &E -11
$25 OFF ANY HOT WATER HEATER REPLACEMENT
Not to be combined with other coupons. Valid through 12-31-95. O &E -11
No Interest Financing Available
BERGSTROM'S
"Serving your community for over three generations"
PLUMBING • HEATING • COOLING
30633 Schoolcraft, Livonia (between Merriman & Middlebelt)
313-522-1350
Open: Mon.- Fri. 7:30-6
Saturday 8-1
Since 1921

Experience the Luxury of Leather!
only $1099.00 SOLD NATIONWIDE AT $1999.00
for 2-piece sectional or sofa and loveseat
• Buy Now for the Holidays
• Many Styles and Colors for Any Interior
• Genuine Leather Seating Area
• Also available in Sleeper, Love Seat, Chair & Ottoman
• You Must See the Quality
• You Won't Belive Our Prices
THE LEATHER FURNITURE OUTLET
Garden City/Dearborn Hgts.
28799 Ford Road
(between Inkster & Middlebelt)
(313) 522-0007
Open Mon.-Tues. Thurs.-Sat. 11-7 Sun. 12-5 Closed Wednesday
Clawson/Royal Oak
30 N. Main,
(N. of 14 Mile)
(810) 588-1311

TRUCKLOAD LEATHER WAREHOUSE SALE

DMC • MAESTRO • NATUZZI • OAKLAND

50-75% OFF

NOVEMBER 24-25-26

FRIDAY 24TH 10-9 SATURDAY 25TH 10-5 SUNDAY 26TH 12-5

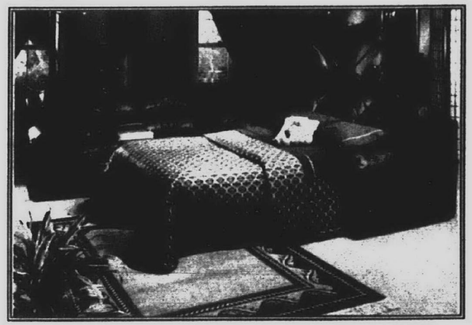

30 DIFFERENT STYLES TO CHOOSE FROM

Wide Range of Designer Colors

SECTIONALS from $999

SOFAS from $399

Plus... RECLINERS from $399

FREE VIDEO CHAIR with minimum purchase of $999

LAMINATE PEDESTALS YOUR CHOICE $49

LAMPS & ACCESSORIES

SHERWOOD STUDIOS WAREHOUSE

24760 Crestview Ct. • Farmington Hills

810-476-3760

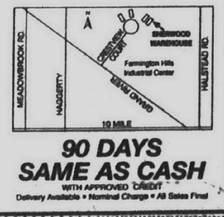

VISA MasterCard DISCOVER

90 DAYS SAME AS CASH

WITH APPROVED CREDIT

Delivery Available • Nominal Charge • All Sales Final

Adopt-a-pet



Rosie: *This very sweet and easy-tempered girl is a young 5-year-old female-spayed Rhodiesian Ridgeback mix who is housebroken. Rosie is a happy and mellow dog who would get along well with children. She is available at the Michigan Humane Society Westland shelter. Call (313) 721-7300.*

WE BEAT ALL DEALS GUARANTEED!

Panasonic Upright Vacuum Cleaner MC-V5305

• 9.0 Amp Motor • Tools on Board • 20 Foot Power Cord • Motor Protection System • Designed for Low Noise • Automatic Carpet Height Setting • Triple Filtration System

$119.00



Upright PLUS Dirt Devil

• Powerful 8.2 amp motor and revolving brush effectively cleans and grooms carpets • Attachments include built-in hose, extension wand, crevice tool, and 2-in-1 tool • Long 25 ft. power cord

Sale $79.99



25% OFF any VACUUM REPAIR

VCR SERVICE $19.99

HOOVER SteamVac

$169.00



Washes Carpet fibers using hot tap water and cleaning solution. The easy-to-use deep cleaner for carpet plus upholstery, stairs and car interiors

WE BEAT ALL FACTORY DIRECT PRICES!



The 8 Lb. Upright You've Heard About

• Automatic height adjustment • top fill bag • Edge cleaner • Low clearance

Now $199.00 Reg. $339.00

EUREKA Powerline™ Plus Victory™

12.0 Amps

• Extra-Wide 14"Cleaning Path • Back-Saver® Handle & Light Weight Reduces Cleaning Effort • Superior Filtration System

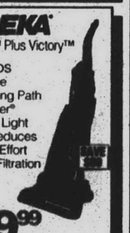

$139.99

CLEAN AIR DESIGN Quieter Operation

ALL SALE PRICES AVAILABLE AT THESE DISCOUNT STORES

DVS DISCOUNT VACS

532-0239

19131 TELEGRAPH RD.

(At 7 Mile, Next to Blockbuster Video)

Hours: Mon. - Fri. 10-6 p.m. Sat. 10-4 p.m.

7 MILE TELEGRAPH

S.A.V. VACUUM CLEANER

45127 Van Dyke, Utica, MI 48087

1 Block North of Hall Rd

739-8080

Hours: Mon. - Fri. 9-6 p.m. Sat. 9-5 p.m.

GUARANTEED LOWEST PRICES...ALWAYS!

FINANCING AVAILABLE

FEAST ON SAVINGS



UP TO 40% OFF

NOW 'TIL THANKSGIVING

EVERYTHING FOR YOUR GAMEROOM

EVERY POOL TABLE!



We Have the Largest Selection of Pool Tables in the Midwest

SOLID HARDWOODS! • SOLID SLATE!

PLAYING EQUIPMENT INCLUDED!

EVERY BAR STOOL!



EVERY FOOSBALL GAME!

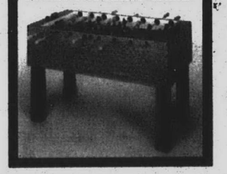

EVERY GAME TABLE



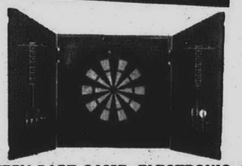

EVERY DART GAME, ELECTRONIC, TOO!

EVERY JUKE BOX!



ALL CLOCKS





BAR SIZE SLATE TABLE

INCLUDES PLAYING EQUIPMENT

REGULAR $1095.

NOW $797 Pick Up

EVERY PING PONG TABLE!



EVERY BASKETBALL GAME!

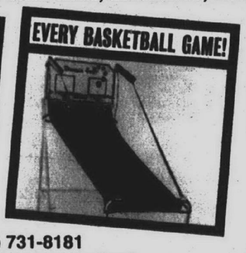

SAFFRON BILLIARDS & BAR STOOLS SINCE 1947

PLEASANT RIDGE • (810) 542-1122

Woodward & I-696

STORE HOURS: Monday thru Saturday 10 a.m. 'til 8 p.m. Sunday Noon 'til 5 p.m.

UTICA • (810) 731-8181

M-59 & Schoenherr (Across from Home Depot)

STORE HOURS: Monday thru Saturday 10 a.m. 'til 8 p.m. Sunday Noon 'til 5 p.m.

NOV 23

A GIFT THAT KEEPS GIVING YEAR AFTER YEAR

Call Bryant to the rescue℠

Save on Winter Heating Bills

- ✓90 + Bryant furnace
- ✓Space Gard air cleaner
- ✓Auto Flo humidifier
- ✓Programmable thermostat
- ✓Furnace clean and check

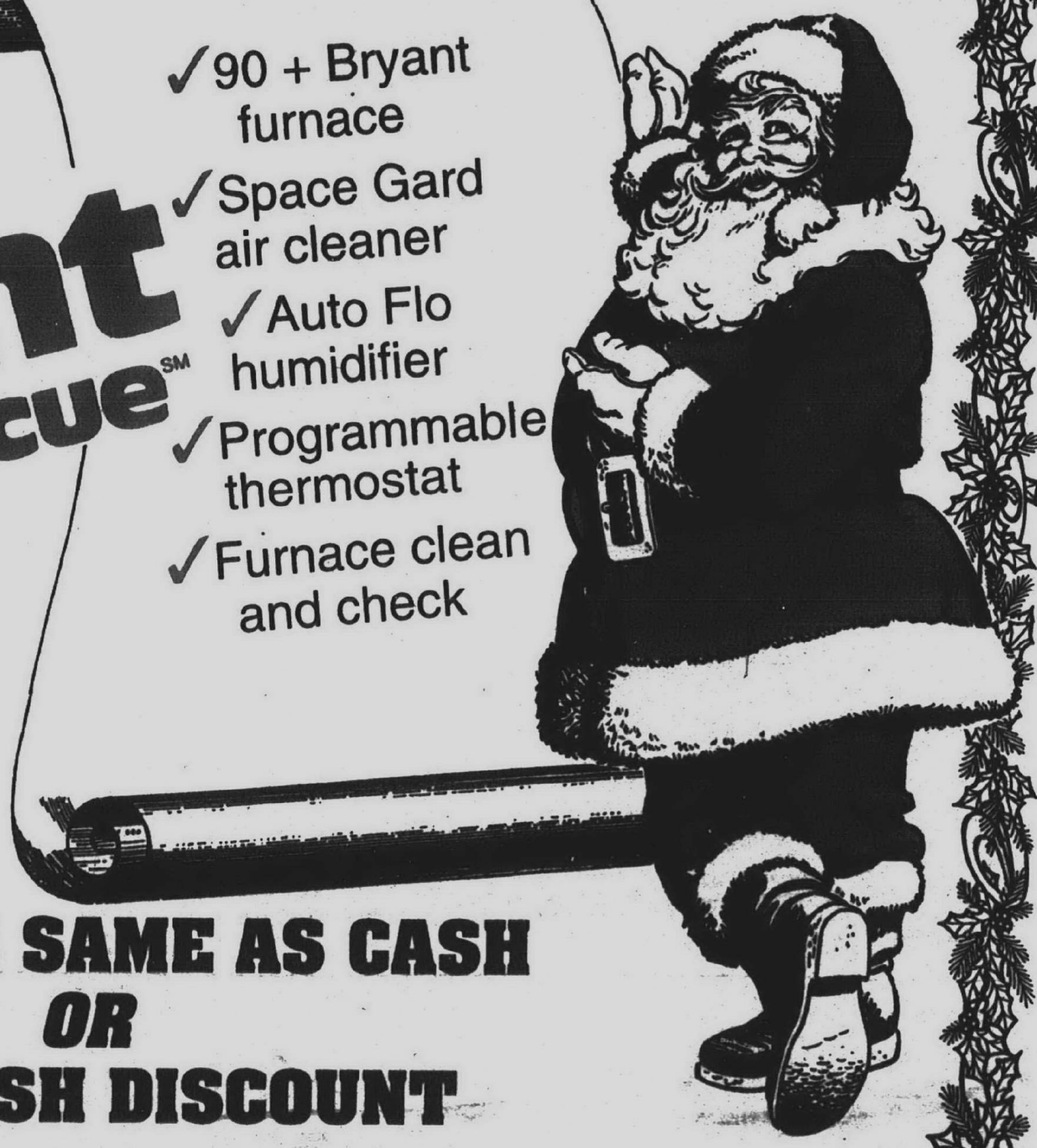

6 MONTHS SAME AS CASH
OR
$250 CASH DISCOUNT

S&M HEATING SALES COMPANY

352-4656

23262 Telegraph • Southfield, Mich.

VISA MasterCard

FREE ESTIMATES

We Service All Makes and Models

Service maintenance agreements very affordable. Complete 24 hour service company.

NOV 23

Plymouth District Library
223 S. Main Street
Plymouth, MI 48170-1687

THE Observer NEWSPAPERS

Plymouth District Library
223 S. Main Street
Plymouth, MI 48170-1687

Houses sold, Page 2E, Mortgage Shopping, 3E

REAL ESTATE

MOVERS & SHAKERS

This column highlights *promotions, transfers, hirings, awards won and other key personnel moves within the suburban real estate community. Send a brief biographical summary — including the towns of residence and employment and a black-and-white photo, if desired — to: Movers & Shakers, Observer & Eccentric Newspapers, 36251 Schoolcraft, Livonia 48150. Our fax number is (313) 591-7279.*

Toppa joins C-21



Tracey Toppa

Tracey Toppa, a Westland resident, has become a sales associate with Century 21 John Cole Realty in Redford.

She has been working at the agency the past 17 years as secretary, closing processor and office manager.

Toppa will specialize in residential real estate in Wayne County.

She earns GRE



Karen Thomas

Karen Thomas, a Realtor with Coldwell Banker Schweitzer in West Bloomfield, has earned the designation Graduate Realtors Institute.

The credential indicates that Thomas has taken classes in financing, construction and legal aspects of real estate and passed required testing.

She services Farmington Hills, West Bloomfield and the Lakes.

Builders honor

The Building Industry Association of Southeastern Michigan will honor several of its own members next week during its annual leadership recognition and awards night.

Honorees include **Gary Tadian**, young builder of the year; **Guy Barron**, developer of the year; and **L. David Kellett**, remodeler of the year.

Also, **Theresa McCarthy**, salesperson of the year; **Kevin Burke**, associate of the year; and **Sally "Jo" Luyckx**, spike (membership recruitment) of the year.

Mark T. Jacobson will be recognized for distinguished service to the apartment industry, **Abraham Ran** for distinguished service to the building industry and **Samuel W. Kreis** for distinguished ongoing service to the building industry.

Lucia Scaccia will receive the women's forum leadership award.

Earns sales award

Yoshiko Fujimori, an associate with Century 21 Row in Livonia, has been honored with the Centurion Award for sales performance.

To be considered for the award, an agent must achieve a specified high level of performance achieved by only about two percent of the nearly 70,000 agents in the Century 21 system.

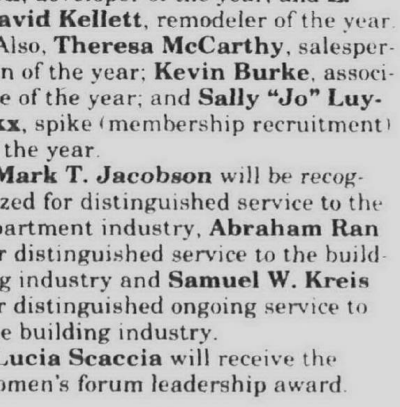

Classified Ad Index

CLASSIFICATION, NUMBER	SECTION
Autos (800-884)	
Employment (500-524)	F,H
Help Wanted (500-524)	F,G
Home and Service Guide (1-299)	G
Merchandise for Sale (700-744)	G
Real Estate (300-372)	E,F
Rentals (400-436)	E

Our complete index can be found on pages 9E and 9F



TOM HAWLEY/STAFF PHOTOGRAPHER

Hall of Famer: *Robert Brody, who's developed land and built houses and apartments for nearly 50 years, will be inducted into the Building Industry Association of Southeastern Michigan Hall of Fame.*

Brody headed for Hall of Fame

BY DOUG FUNKE
STAFF WRITER

Robert Brody, a developer/builder, says he's constructed thousands of houses and apartment units and prepared hundreds of lots for other builders during a career that started in the late 1940s.

He's won Small Volume Builder of the Year honors from the National Association of Home Builders, helped start the Apartment Association of Michigan and served as president of the Building Industry Association of Southeastern Michigan.

But it's the little things that most stick in the memories of the 70-year-old Bloomfield Hills resident who will be inducted into the BIA Hall of Fame next week.

"What I really like best is going out when we're doing grading and smelling the raw ground," Brody said. "I used to take my grandsons out when they were four or five years old. They used to sit in the seat of a big grader or stand next to the big tires. They loved it. I loved it.

"The most satisfaction you have is seeing what you've done, seeing you've created something people want," Brody said. "You've created homes for families, good homes, well built."

Brody was selected to the Hall of Fame for service to the association.

His first house, built with Paul Broder in Southgate in 1949, was a two-bedroom bungalow with a basement, unfinished attic, asbestos siding, living room, dining room and kitchen priced at $8,995.

"We bought 124 lots. There was no down payment, and we sold out in one weekend," he said. "The war was over. There was a tremendous demand for housing."

Brody branched out into apartment construction and smaller strip shopping centers in the mid 1960s.

"The reason you want to go into commercial and multiple is the building business has peaks and valleys," he said. "You're making a living off profit from a home and lot. When we're in a downturn, that stops. There's no profit, no livelihood."

Now, Brody spends most of his working efforts overseeing apartments in his portfolio including Fountain Park in Westland.

His most recent single-family development was Stratford Subdivision in partnership with Joe Block in Canton. He built his last house in Country Ridge Subdivision in Farmington Hills.

Brody's father, Samuel, built hotels in Detroit in the 1920s, so Brody kind of figured he'd end up in the building business himself. A son, Gerry, has followed him into the business.

While Brody's been at it nearly 50 years, he's not one to live in the good old days.

"Homes being built today, I think, are using better materials than we used back then," he said. "Drywall is better than wet plaster because it's easier to repair, faster to work with. Poured basements use the same manpower but about one fifth the time."

Irvin H. Yackness, BIA executive vice president, has known Brody for years.

"He has never lost an optimistic outlook and a very puckish sense of humor," Yackness said. "All of his career, he has completely committed to his involvement with this association, and he is one of its strongest supporters."

For fun, Brody plays golf, reads and travels. He's married to Rhea and father to Jay, a tax and real estate lawyer, Cathy, a special education teacher, and Gerry.

"I loved it," Brody said of his long career. "There have been some unpleasant aspects in the sense you had homeowners, very few, you couldn't please. I wouldn't change. It's been very rewarding in every sense."

Tobin wins Builder of Year

BY DOUG FUNKE
STAFF WRITER

When Mike Tobin was a sprout, his dad, Marshall, a builder, used to take him and his siblings to work and pay them 50 cents to help out doing simple little tasks.

Young Mike loved it.

"I used to pay my brother 50 cents to take his turn," Tobin said. "I used to clear weeds at the office, then I got promoted and got to empty wastebaskets and clear weeds."

From there, he grew into more responsible tasks. Now, Tobin helps run the family business, Mike Building of Farmington Hills, which builds houses and apartments and develops land.

Tobin, 41, has been selected Builder of the Year by the Building Industry Association of Southeastern Michigan for service to the professional group.

"What I enjoy most is moving a young couple into a new home or first apartment.

"It makes my whole day," he said. "Their expression and gratitude is something you just can't buy."

Mike Building currently is involved in several projects _ Pebble Creek Apartments in Shelby Township, Chatwell Club Apartments in Davison and developing Knorrwood Pines West subdivision in Oakland Township.

"We don't just build homes _ we build communities," Tobin said. "I enjoy creating, developing apartments or subdivisions and going in where there's nothing and creating something that becomes a good part of the community.

"To go in and do something, leave your mark, it's nice. That gives me pride," he said.

"There are so many others deserving of this award. I was surprised I was chosen."

Tobin, a West Bloomfield resident, is married to Susan and dad to Brian, Alan and Mara.

He's newly-elected treasurer of the Michigan Association of Home Builders and a BIA director.

Tobin, a pilot, also flies medical emergency Air-Life flights.



Mike Tobin

Ask lawyer whether he has malpractice insurance

REAL ESTATE QUERIES



ROBERT M. MEISNER

Q. We are looking at attorneys and accountants for our condominium association. One of the persons on our board is in insurance and says that one of the questions we should ask our professionals is whether in fact they have malpractice insurance and in what amount. Do you think that is a reasonable request and a good idea for the association?

A. With any professional or contractor, you should inquire as to the extent and amount of insurance that that person has. In the case of an accountant and/or attorney, whether in fact the attorney and/or accountant has malpractice insurance is extremely important to protect the interests of the client.

It is legitimate for you to ask such questions to ensure that if in fact there is a problem with your professional, that there will be a reputable insurance company backing up the attorney or accountant regarding the availability of insurance coverage. Malpractice insurance is expensive, and some lawyers and accountants chose to go without.

While that may or may not be reflected in a lower fee to the association, it may also result in the association's having a claim against the attorney or accountant that may be uncollectible.

Q. Our deed restrictions require architectural drawings for new construction and give the association 30 days to reject any proposed construction plans. One of the homeowners wants to place a satellite dish on their property located in the subdivision governed by our association. The homeowner has notified the association as required and has gotten a permit from the city to keep the satellite dish from going in.

A. In a recent case issued by the court of appeals, with similar facts, the court found that the provision requiring a 30-day period was enforceable and that the association could enforce the deed restriction against the satellite dish.

Obviously, each case depends on its own facts, however, and you are best advised to consult with counsel before taking any legal position.

Robert M. Meisner is a Birmingham area attorney concentrating his practice in the areas of condominiums, real estate, corporate law and litigation. You are invited to submit topics which you would like to see discussed in this column, including questions about condominiums, by writing Robert M. Meisner, 30200 Telegraph Road, Suite 467, Bingham Farms, Michigan 48025. This column provides general information and should not be construed as legal opinion.

WMSR

WEIR, MANUEL, SNYDER & RANKE REALTORS

PLYMOUTH	500 S. MAIN ST.	313/455-6000
BIRMINGHAM	298 S. WOODWARD	810/644-6300
W. BLOOMFIELD	7285 ORCHARD LAKE RD.	810/851-5500
ROCHESTER	1205 W. UNIVERSITY DR.	810/651-5500



ENJOY THE HOLIDAYS

In front of your gas log fireplace in this cozy 2 bedroom 2½ bath end unit townhouse. Light & airy interior, large eat-in kitchen with cabinets galore. ML#557956 $101,000 313-455-6000

2168

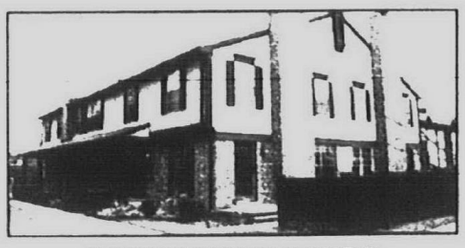

COMMODIOUS CONDO

Faces wooded area. 3 bedrooms, 2½ baths with full basement, fireplace, central air, includes all appliances, immediate occupancy! ML#557294 $122,000 313-455-6000

2165



Happy Thanksgiving

HOME HOTLINE

YOUR 24-HOUR "TALKING TOUR" OF HOMES

HOW TO USE THE HOME HOTLINE

* Dial 1-800-778-9495
Enter 4 digit code below picture
Our Home Hotline is available 24 hours a day, 7 days a week
Selling your home? List with us and get more exposure through the Home Hotline.



GREAT NOVI LOCATION

Four bedroom, 2½ bath colonial with pickled cabinets throughout, ceramic tile floor in kitchen, good size bedrooms, full basement and large landscaped lot. ML#558429 $279,900 313-455-6000

2176



IMPECCABLY UPDATED

This 5 bedroom colonial really sparkles. Located on a quiet street in Plymouth and boasting remodeled kitchen with appliances included. Updated baths, roof, hardwood floors ... this home has it all. ML#556822 $235,000 313-455-6000

2155

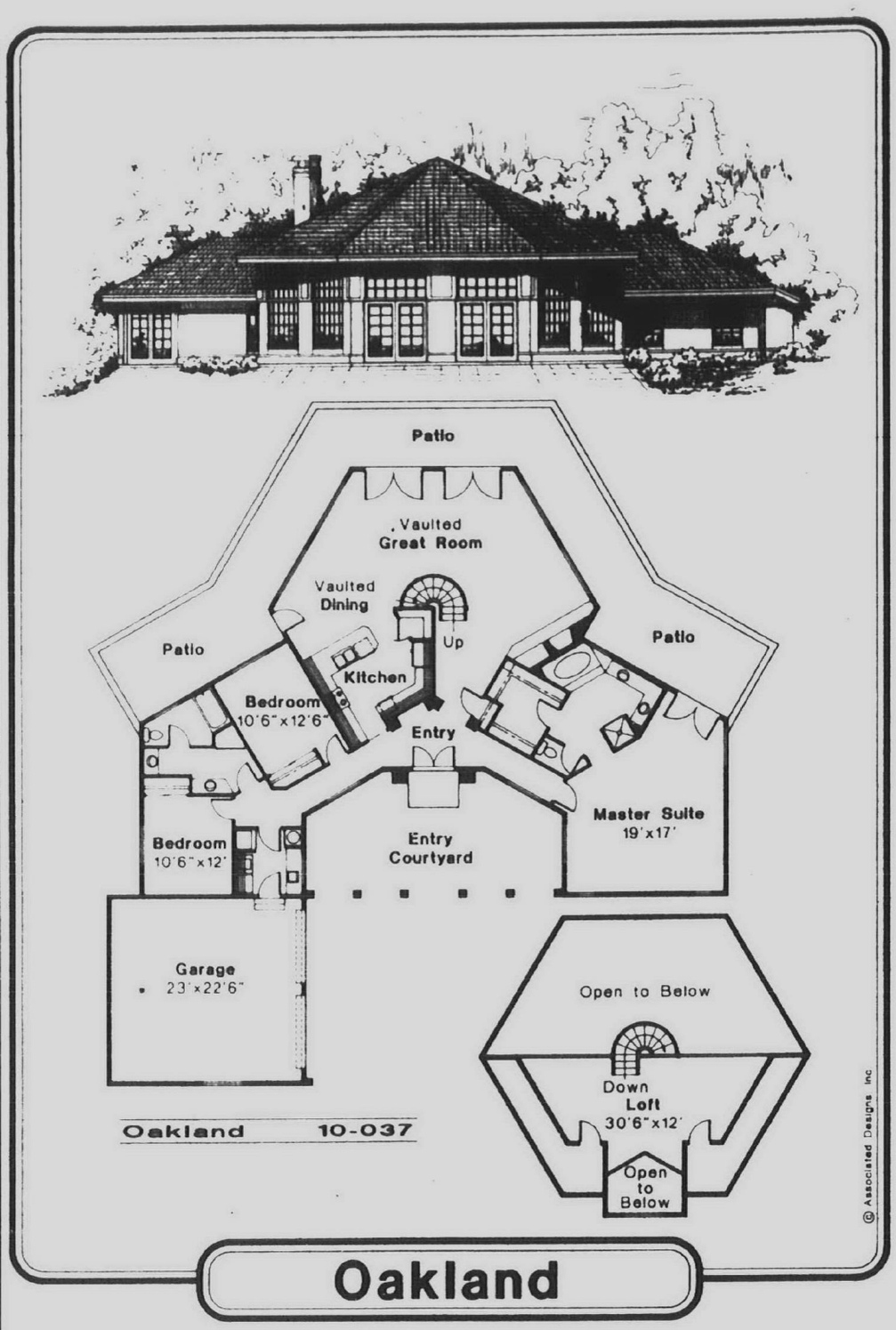

Oakland: *The Oakland has a living area of 2,617 square feet and outside dimensions of 75 feet by 75 fee 8 inches.*

Oakland mixes stucco, sunlight

For a review plan, including scaled floor plans, elevations, section and artist's conception, send $15 to Associated Designs, 1100 Jacobs Dr., Eugene, Ore. 97402. Please specify the Oakland 10-037 and include a return address when ordering. A catalog featuring over 170 home plans is available for $12. For more information call (800) 634-0123.

No matter where you build the Oakland, it's impossible to look at the tile roof, stucco walls and generously windowed exterior without thinking of sunshine. High arched windows on every exterior wall of this contemporary Mediterranean-style home add drama, inside and out, while capturing light from every angle.

In the front, a low stucco wall separates the driveway from a lushly planted entry courtyard. Stately columns flank the lofty gabled entryway. Viewed from the rear, the Oakland is equally attractive. The exterior of the hexagonal great room, graced by high-arched multi-paned windows on three sides, has a carousel feel to it. A patio adds to the effect, wrapping around the entire back expanse.

The spacious country kitchen is open to the vaulted great room, with only an eating bar between. Other amenities include generous counter and cupboard space, a step-in pantry, built-in range and oven, and an additional oven and microwave combination.

At the juncture of kitchen and great room, an open stairwell spirals up to a wide vaulted loft that is open to the great room at the rear and the entryway in front. Side walls are six feet tall but the loft is much higher at the center. To convert this space to a cozy library retreat, simply bring in some bookshelves and a couple of easy chairs.

Bedrooms are located at opposite ends of the Oakland. The sumptuous master suite features a huge walk-in closet, oversize spa tub, skylight, shower, private water closet and twin vanities. The other two bedrooms share another large bathroom that also has two vanities. Utilities are convenient to the bedrooms as well as the garage.

Larry Janes has TASTE!

And we have Larry Janes– every Monday

Find a new home without leaving home



Visit our web page at:

http://oeonline.com/realnet.html

and connect to:

REALnet®

YOUR HOMETOWN NEWSPAPER'S NEW HOME SELECTION SERVICE.

You're going to love the range of listings. With a click of your mouse you can find just what you're looking for—from location to number of baths. This is a service that definitely is worth a browse!

And if you don't have software that will get you there, we can help with that, too. Just call us today and ask about O&E On-Line!

OBSERVER & ECCENTRIC On-Line!®

313-953-2266

An electronic service of The Observer & Eccentric Newspapers

HOUSES SOLD IN WAYNE COUNTY

Editor's note: These listings were unintentionally left out of last week's listing of houses sold in this area.

These are the Observer-area residential real-estate closings received Monday, Nov. 13, as taken from Wayne County Register of Deeds records and compiled by Amerestate, Inc., publishers of Pace, a regional real-estate transaction report. Listed below are towns, addresses and sales prices. Asterisks denote multi-parcel transactions.

REDFORD TOWNSHIP
- 16620 Lola Dr $90,000
- 15478 Lola St $55,000
- 25111 Lyndon $115,000
- 11388 Marion $91,000 *
- 9592 Nathaline $76,560
- 24320 Orangelawn $74,000
- 26645 Pembroke Ave $73,400
- 24311 Plymouth Road $247,000 *
- 25062 Plymouth Road $32,000
- 19784 Poinciana $44,600 *
- 11428 Riverdale $53,000
- 9001 Riverdale $89,000
- 23434 Riverpark $54,000
- 12116 Rockland $63,500
- 24572 Ross Dr $88,500
- 24830 Ross Dr $102,000
- 24987 S Sylbert Dr $106,000
- 12937 Salem $80,000
- 13500 Salem $85,000
- 13500 Salem $97,750
- 10000 San Jose $91,000 *
- 9096 San Jose $88,400
- 9361 Sioux $72,000
- 14945 Sumner $67,500
- 18425 Sumner $73,000
- 9045 Virgil $65,000
- 15579 Wakenden $65,900 *
- 14035 Westgate Dr $108,900
- 12861 Winston $82,500
- 14049 Winston $82,000
- 12834 Woodbine $68,000
- 12955 Woodbine $68,000
- 8932 Woodbine $70,000
- 12964 Wormer $66,000

WESTLAND
- 2546 2nd St $63,500
- 6964 Apache Trail $86,000
- 39352 Armstrong Lane $107,000
- 7444 August St $88,000
- 30891 Avondale St $78,000
- 35212 Avondale St $58,000
- 38203 Avondale St $88,450
- 35330 Bakewell St $56,500
- 1301 Barchester St $118,000 *
- 34732 Bayview St $74,500
- 8468 Beatrice St $82,500
- 470 Bedford Dr $121,000
- 33411 Beechnut St $85,000
- 33701 Beechwood St $67,000
- 35530 Beechwood St $45,000
- 31883 Benzie St $42,900
- 32025 Birchwood St $78,000
- 6762 Bison St $93,000
- 29248 Brody Ave $106,000
- 30559 Burlington St $69,900
- 30814 Burlington St $64,500
- 720 Byfield St $84,000
- 33808 Calumet Ct $32,000
- 38205 Carolon Blvd $68,000
- 35737 Castlewood Ct $80,900
- 35838 Castlewood Ct $78,600
- 39235 Cheshire St $92,000
- 6789 Chirrewa St $115,000
- 448 Christine $119,000
- 35428 Columbia $61,900
- 33241 Creston St $54,384
- 673 Darwin St $74,000
- 36526 Deerhurst N $97,789
- 8204 Donna St $93,000
- 8285 Donna St $93,000
- 35457 Dove Trail $101,975
- 390 Dover Crescent Ct $147,000
- 746 Easley St $81,000
- 1164 Edwin St $81,000
- 35642 Farragut St $78,000
- 8422 Fremont St $78,000
- 7538 Garden St $99,900
- 31603 Glen St $77,000
- 33665 Glen St $94,500
- 1645 Gloria St $64,900
- 30601 Grandview St $77,900
- 38131 Greenwood St $60,000
- 2661 Hawley Blvd $129,900
- 32129 Hazelwood St $68,500
- 8419 Henry Ruff St $71,000
- 8203 Hillcrest Blvd $78,500
- 2211 Hix Road $56,000 *
- 8569 Hubbard $96,000
- 6313 Hunter Pointe St $91,500
- 6396 Hunter Pointe St $97,600
- 33442 Hunter St $103,000
- 8226 Huntington St $40,500
- 34769 John Hauk St $66,300
- 7626 Lathers St $78,900
- 28106 Mackenzie Dr $107,900
- 32881 Mackenzie Dr $91,000
- 38401 Maes St $96,000
- 35770 Manila St $65,000
- 36051 Manila St $25,279
- 7590 Manor Circle $53,000
- 7708 Manor Circle $56,000
- 35084 Markey St $76,300
- 38188 N Miller Circle $122,000
- 38625 Northampton St $75,000
- 6087 Oak Pointe St $91,000
- 6212 Oak Pointe St $80,000
- 38350 Oakwest Dr $154,490
- 38254 Palmateer Road $98,000
- 6448 Pocahontas St $99,900
- 7790 Princeton Ct $83,000
- 7815 Rivergate Dr $86,560
- 7824 Rivergate Dr $87,110
- 7836 Rivergate Dr $91,860
- 254 S Byfield St $93,500
- 35008 Sansburn St $74,250
- 1495 Schuman Ave $52,500
- 38624 Scott Dr $91,000
- 38040 Sherwood $48,000
- 1391 Shoemaker Dr $65,500
- 1741 Stieber St $70,000
- 1697 Surrey Heights $95,000
- 39339 Surrey Heights $103,900
- 1477 Sutton St $112,000
- 407 Sybald St $98,000
- 38361 Timberland Dr $165,490
- 1729 Tulip Lane $129,000
- 5807 Walton St N $65,900
- 2433 Wayne Ave $55,500
- 35003 Webster St $59,900
- 2688 Wilshire St $82,000
- 637 Worchester St $101,000
- 33061 Yorkdale St $27,000

APARTMENTS

400 Apartments/ Unfurnished

PLYMOUTH - Affordable Sr. Citizen Specials. Spacious 1 & 2 bedroom apts. in quiet adult community. Walk to shopping, central air, dishwasher, vertical blinds, carport, pool. Available to qualified applicants. 313-453-8811

PLYMOUTH
1 bedroom ranch-style apartments, Princeton Court Apartments, Call 11-6pm, Mon-Fri. 313-459-6640

- PLYMOUTH -
BROUGHAM MANOR
1 & 2 BEDROOMS
STARTING FROM $470
Swimming Pool, Air, All Appliances
Walk-In Closets. 1 Yr. Lease.
Heat & Water Included
Call Mon.-Sat., 10-6
313-455-1215

PLYMOUTH/CANTON
HILLCREST CLUB
$200 Security Deposit
Suites from $500
Heat Included
•Park Setting
•Dishwashers
•Picnic Area
•Pool
(313)453-7144
S. of Plymouth Rd. E. of Haggerty
Daily 9-6 Sat.-Sun. 11-4

Plymouth
★ Great Apartments
Great Location
Great Rates!!!
1 & 2 Bedroom Apts.
Twin Arbor Apts.
(313)453-2800

PLYMOUTH HOUSE APARTMENTS
Spacious 1 & 2 bedroom floorplans from the $400s
Call Today
313-455-3880
A York Community

★ **PLYMOUTH**
LIVE ON THE PARK
40335 Plymouth Rd.
Manager #101
1 Bedroom...$470
With Approved Credit
SENIOR DISCOUNT
Amenities included:
- Heat & water
- Walk-in closet
- Appliances
- Carpeting & blinds
- Laundry facilities
- Central air & pool
313-455-3682
Plymouth Rd near I-275

Plymouth
★ **Plymouth Hills Apartments**
746 S. Mill St.
Between
Ann Arbor Tr./Ann Arbor Rd.
- 1 & 2 Bedrooms
- Washer/Dryer in each unit
- Window Treatments
- Dishwasher
- Air Conditioned
- Walk to Downtown
- Easy Access to I-275

From
$485
Open 12-5 313-455-4721
Closed Sundays

Plymouth Square Apartments
1 BEDROOM
QUIET COMMUNITY
CHARMING PARK-LIKE SETTING
- Verticals, Pool
- Walk to Shopping
- Dishwasher & Disposal
- Central Air & Heating

Starting at $525
Off Ann Arbor Road, 1 block west of Sheldon (next to Big Boy)
OPEN MONDAY - FRIDAY, 9-5
SATURDAY, 12-4
313-455-6570
Equal Opportunity Housing

REDFORD AREA
FREE HEAT, clean quiet building. Large 1 & 2 bedrooms with walk-in closets. Intrusion alarm system. Attended gatehouse.
RENT FROM $450
Telegraph - ½ mile S. of I-96
GLEN COVE APTS.
(313) 538-2497

REDFORD TOWNSHIP'S
Beautiful Lola Park Manor has a spacious 1 bedroom for $505. Heat, water, blinds, pool and storage included. Please call: 313-255-0932

ROMULUS - airport area. 2 bedroom, carpet, appliances, special discount, $440/mo., 1 month free. Van Reken Realty, 313-941-0790.

ROYAL OAK/TROY
Doggy, doggy where will you live?
At Amber Apartments
Permission they give!
(810) 280-1700

ROYAL OAK
Spacious 1 bedroom apartment close to shopping, public golf courses, Beaumont Hospital, Carpet, Blinds, A/C, Appliances
549-8346 after 4PM

SIX MILE, W. OF TELEGRAPH
1 bedroom $395.
Gas & water included. No pets.
Call Tony 313-538-1057

NEW YORK STYLE
SOUTHFIELD ADDRESS
Large 1 & 2 bedrooms with walk-in closets, 2 baths, attended gatehouse, monitored alarm, fully appliances kitchen, social activities, private carport, elevators, pool, and elegant clubroom. Short walk to Harvard Row Shopping Center.
FOR ADULTS OVER 50
Rent from $690
LAHSER RD., N. OF 11 MILE
PARKCREST
(810) 353-5835

SOUTHFIELD
CHARTERHOUSE APTS.
Free Basic Cable
Upscale Hi-Rise apartments
Studio, 1 & 2 Bedrooms starting at $420. Pool, Tennis Courts and much more. Call now
810-557-8100
Located on 9 Mile/Greenfield

SOUTHFIELD
Clean 1 bedroom, free heat, quiet location, intrusion alarm, lighted parking, large walk in closet, extra large storage area.
RENT FROM $505
LAHSER NEAR 8½ MILE
Wellington Place
810-355-1069

Southfield
ENJOY THE FINER THINGS IN LIFE AT
Franklin River Apts
12 Mi. & Telegraph
810-356-0400

SOUTHFIELD
FRANKLIN POINTE TOWNHOUSES
Plush carpeting, vertical blinds, self-cleaning oven, central air, private patio & parking by your door.
- 2 bedroom/2 bath, 1291 sq.ft
- 3 bedroom/2 bath, 1537 sq.ft
- 3 bedroom/2½ bath, 1512 sq.ft.+ Full basement

FROM $734
HEAT INCLUDED
(810)355-1367

SOUTHFIELD/FRANKLIN
RENT FROM $1,370
2 or 3 bedroom spacious townhouses, elegant formal dining room & great room, natural fireplace, 2½ baths, master bedroom suite, full basement, 2 car attached garage
WEATHERSTONE TOWNHOUSES
(810) 350-1296
Franklin Rd. S. of 13 Mile

SOUTHFIELD
WE are taking applications for spacious 2 & 3 bedroom apartments. Call & mention this ad, saving available to qualified applicants.
WAKEFIELD APTS. 810-356-3780

SOUTHFIELD
Large 1 bedroom, clean, quiet, walk-in closets, covered parking, 24 hour monitored intrusion alarm, free heat.
RENT FROM $590
12 MILE & LAHSER
TWYCKINGHAM VALLEY
(810) 356-4403

SOUTHFIELD
11 Mile between Lahser & Evergreen
LOW MOVE IN COSTS
2 Bedroom Apartments
$775
HEAT INCLUDED
Knob In The Woods Apartments
810-353-0586
Mon.-Sat. 9-5 Sun. Noon-5

SOUTHFIELD
12 Mile between Telegraph & Northwestern Hwy.
LOW MOVE IN COSTS
2 Bedroom Apts.
From $615
HEAT INCLUDED
FRANKLIN HILLS APARTMENTS
810-355-5123
Mon.-Fri. 9-5 Sat. 10-2

SOUTHFIELD
PARK LANE ...
The Perfect Place to Call Home
One and Two bedroom apartments featuring private entrances, washer and dryer in each unit, self cleaning oven, self defrosting refrigerators, blinds, walk-in closets, patio/balcony, free carport, tennis court and swimming pool. Great location with easy access to major expressways. Luxury at an unbelievable price.
810-355-0770
On Civic Center Drive between Telegraph & Lasher

CLEAN OUT The Attic.
Clean The Garage.
Have A Sale!
Call 313-591-0900

SOUTHFIELD
WHITEHALL APARTMENTS
Spacious 2 bedroom apts.
Starting at $700. Free basic cable & heat on selected units.
Call now 810-557-0311.
Conveniently located on 9 Mile/Greenfield

SOUTH LYON
PONTRAIL APARTMENTS
1 Bedroom...from...$440
2 Bedroom...from...$510
FREE WATER & HEAT
Ask about our Senior Program
On Pontiac Trail in S. Lyon
Between 10 & 11 Mile Rds
810-437-3303

South Lyon
The Great Apartment Sale
THIS WEEKEND AT
Brookdale Apartments
Spectacular 1 & 2 Bedroom Apartments Starting at
$475
DON'T DELAY CALL NOW
810-437-1223
On 9 Mile Road
1 block West of Pontiac Trail

TELEGRAPH & 7 MILE
1 bedroom - $425 & up. Efficiency - $375. 2 bedroom - $525 & up includes heat/water. 313-534-9340

TELEGRAPH & 7 MILE - very large 1 bedroom, living room, dining room & kitchen. Across from golf course. $360 month. Security $500 plus 1st months rent. Heat included.
(313) 533-0227

TROY/ROYAL OAK
Full Spectrum Selection
At Amber Apartments
Pets? ..... Ask!
(810) 280-1700

TROY
$99
(Security Deposit)
Some include washer/dryer
1 & 2 Bedrooms, Carport included
SUNNYMEDE APTS.
561 KIRTS
Close to I-75
1 block S. of Big Beaver between Livernois & Crooks,
810-362-0290

TROY
SOMERSET AREA - FROM $505
Studio and spacious 1 & 2 bedroom apartments. Amenities include:
- Owner Paid Heat
- Swimming Pool
- Laundry Facilities
- Balconies or Patios
- Intercoms
- Dishwashers
- Disposals
- Air Conditioning
- Window Treatments

Close To Shopping & Expressways
VILLAGE APARTMENTS
(810) 362-0245

WALLED LAKE - 1 & 2 bedroom, 2 bath Townhome. Pool, storage, laundry. Central air, dishwasher & blinds. From $475. (810) 624-6606

BUY IT
SELL IT
FIND IT
Classifieds
313-591-0900
810-644-1070
810-852-3222

Troy
THREE OAKS
Enjoy a practical lifestyle ... You'll enjoy practical amenities that make everyday living comfortable and affordable.
One, One + den and two bedroom apartments with all electric kitchens including dishwasher, neutral carpet, blinds, storage, free carport, tennis courts, volleyball, pool and exercise room. A dedicated, caring staff with attention to your needs are waiting for you.
810-362-4088
Wattles (17 Mile) E. of Crooks

Walled Lake
★ **WALNUT RIDGE APARTMENTS**
1 Bedroom...$490
2 Bedrooms starting at...$540
With Approved Credit
$25 Application Fee
SENIOR DISCOUNT
Includes:
- Heat & water
- Air conditioned
- Balconies & cable
- Storage
- Laundry facilities
- Easy access: I-696 & I-275

810-669-1960
21634 Decker Rd.
(Decker & Commerce)

WATERFORD
1 & 2 bedroom apts., individual heat & air conditioning, pool, blinds. No pets. 810-673-5521

WAYNE
- 1 & 2 bedrooms, $405 & $455, includes heat & water. 313-728-7865

Wayne
WAYNE FOREST APTS.
Large 1 & 2 bedroom apartments available
- Free Heat
- Free Water
- Extra Storage

Call for details
313-326-7800

WEST BLOOMFIELD - 2 bedroom. W. Bloomfield Schools. $650/mo. includes heat & water. 6475 Willow (N. of Commerce, W. of Hiller). Pager: (810) 704-4619

WEST BLOOMFIELD
1, 2 & 3 BEDROOM Apartments & Townhomes
- 1000-2800 square feet
- Garage or carport
- Washer and dryer
- Vaulted ceilings
- Romantic fireplace
- Private entry, intercom
- Cat or small dog welcome
- 24 hour attended gatehouse

ALDINGBROOKE
OPEN DAILY
Drake Rd., N. of Maple
810-661-0770

WESTLAND available now (Venoy/Glenwood) clean 1 bedroom apt. stove/fridge. Low move in.
$395 month. (313) 274-6755

Westland Estates
On Wayne Rd. S. of Warren Rd.
Spacious 1 bedroom
700 sq. ft. - $455
Price shown is for 1 yr. lease
Shorter leases available
Great location/heat/water/pool
Blinds/air/no pets & much more
313-722-4700

Westland
★ **Forest Lane Apartments**
6200 North Wayne Rd.
STUDIO - $410
1 BEDROOM - $470
2 BEDROOM - $480
SENIOR DISCOUNT!
On Wayne Rd. between Ford & Hunter
313-722-5155

FAX US YOUR AD
313-953-2232

WESTLAND
GRACIOUS Living is yours at ...
VENOY PINES APARTMENTS
- 1 & 2 bedroom some with fireplace
- Swimming pool
- Tennis Court
- Clubhouse
- Professionally Managed
- Beautifully Landscaped

CENTRALLY LOCATED IN WESTLAND
(313) 261-7394
A York Community

CLEAN OUT The Attic.
Clean The Garage.
Have A Sale!
Call 313-591-0900

Westland
HOLIDAY SAVINGS
$505
2 BEDROOMS
super closets - breakfast bar
appliances-pool-laundry facilities
security doors - intercoms,
Cable ready, central heating and air conditioning
SECURITY DEPOSIT $250
WoodLand Villa
313-422-5411
Warren Rd. bet. Wayne/Newburg

WESTLAND (NEAR Wayne Rd)... newly decorated, carpeting, appliances, $450, includes heat & water/ $99 security deposit. Call 9-7pm.
313-729-5654

CALL TODAY FOR HOME DELIVERY!
313-591-0500

River Bend APARTMENTS
Located adjacent to naturally wooded Hines Park, economical, 1 and 2 bedroom apartments and townhouses. Comfortable living with air conditioning, private balconies, huge closets, heat included. Also Cable TV, 2 swimming pools and aerobics fitness center. SMART stop at the front entrance.
30500 West Warren
between Middlebelt and Merriman Roads
Call Today (313) 421-4977
A UZNIS DEVELOPMENT

Canton's Finest
Brookview Village
Apartments from $445
Townhouses from $560
Spacious 1 & 2 bedroom apartments and townhouses in secluded country setting. Central heating and air conditioning. Washer and dryer in each unit. Selected units have garages. Conveniently located on Palmer near Hannan Road. Adjacent to Fellows Creek golf course.
Call (313) 729-0900
1711 Orchard Rd., Canton

Westland's Best Value...
BLUE GARDEN APARTMENTS
- *Close to Work!*
- *Convenient to Shopping!*

Our Value Package Includes:
- Fashionable updated apartments
- Dishwashers
- Mini Blinds
- Large, secure private storage room with each apartment
- Pool and Clubhouse
- Heat and Water
- Balconies
- Air conditioner
- Laundry facilities in each building

Available...
- Cable TV
- Special Pet Units

RENTS FROM...
$475*
Please call about our Specials*
We're proud to offer the most value for your money in Westland Cherry Hill near Merriman
313-729-2242

A refreshing break from the everyday, every day.
Direct private entries
Attached covered parking
Through unit design
Eat-in kitchens with windows
Full size washer & dryer
12 different exciting floorplans
Walk-in closets and storage rooms
Gated entry for your peace of mind
Private health club with indoor pool
Beautifully landscaped grounds
Come tour our award winning Decorator models today!
MUIRWOOD
APARTMENTS & TERRACES
Grand River & Drake Roads • Farmington Hills
(810) 478-5533
Ask about our move-in specials. Limited offer.

Situated within 77 beautiful acres of park and recreational paths-Four Seasons of activity with comfortable living in a delightful Farmington Hills neighborhood. Excellently serviced and maintained 1 and 2 bedroom apartments and townhouses. Easy and quick access to I-96 and I-275 - direct routes to the airport, downtown Detroit and Birmingham/Southfield.
9 Mile Road • 1½ miles west of Farmington Road.
Washers and Dryers in many apartments
A UZNIS DEVELOPMENT
green hill APARTMENTS
call today (810) 478-4664

The Village APARTMENTS
ENJOYABLE LIVING YOU CAN AFFORD!
1 & 2 BEDROOM APARTMENTS
FROM $365 HEAT INCLUDED
Beautiful Setting in a Great Location!


- Swimming Pool
- Air Conditioning
- Easy Access to I-96, I-275, I-696, and US-23

Models Open • Mon.-Sat. 9-6 • Sun. 11-5
(810) 624-6464
EQUAL HOUSING OPPORTUNITY

The Crossings AT CANTON
Year-End Closeout
Reduced Move-In Costs
Call Today


Sample 2 bedroom floor plan
FEATURING:
- 1 & 2 Bedroom Apartments
- 2, 3 & 4 Bedroom Townhouses
- Covered Parking
- 19 Floor Plans
- Sunken Living Rooms
- Cathedral Ceilings
- Dens
- Fireplaces
- Spiral Staircases
- Washer/Dryers*
- Fitness Center
- Saunas
- Olympic Indoor Heated Pool
- Small Pets Welcome

313-455-2424
Located in Canton on Joy Rd. between Hix & Haggerty
Mon.-Fri 10-6
Sat. 10-5
Sun. 12-5
*Select Units/Certain Conditions Apply
*New Residents Only
Professionally managed by Dolben.

BRAND NEW
CITATION CLUB
Dramatically DIFFERENT
- Indoor & Outdoor HEATED Pools
- Steamy Sauna, Two Bubbling Jacuzzis, & Two Tennis Courts
- Fitness Center with Universal Machines, Stairclimber, Treadmill, & MORE!





Distinctively DESIGNED
- Double Soaring Vaulted Ceilings
- Cozy Fireplaces
- Bold Bay Windows
- Charming Windowseats
- Generous Walk-in Closets

Definitely CITATION CLUB
- Private Entrances
- In-Home Washer & Dryer
- Covered Parking Included
- Pets Welcome



1, 2 & 3 Bedroom Luxury Apartments
A Complete Resort Community in Farmington Hills (13 Mile & Haggerty)
810/661-2200
Waterfront Views Still Available!

The Apartment Specialists
(313) 261-0692
A Management Company with S&S Inc.!
Service Can't Be Beat - We BUILT Them - We OWN Them - We Take Pride in MANAGING THEM!
All Locations Open 7-Days 10-6 p.m.
24 Hour Maintenance Staff!

Garden City
Village Apts. Spacious apartments with heat included. Venoy between Warren & Ford
(313) 425-0930
Luna Apts. Small friendly complex Corner of Warren - Venoy
(313) 425-0930

Westland
Parkcrest Apts. Designed with ROOMATES in Mind Newburgh & Warren
(313) 425-0930
Wilderness LUXURY LIVING! Clubhouse, Pool Newburgh & Warren
(313) 425-0930

Plymouth
Carriage House Small peaceful, park-like complex
(313) 425-0930
Office & Retail Space available in Livonia, Plymouth, Westland & Garden City
(313) 261-0692

Come Make A Home With Us! S&S Services, Inc.

APARTMENTS

400 Apartments/ Unfurnished

WESTLAND

LOW MOVE IN COSTS
Microwave & Window Treatments

2 Bedroom Apts.
From $480
HEAT INCLUDED

HINES PARK APARTMENTS
313-425-0052
Mon.-Fri. 9-5 Sat. 10-4

CLEAN OUT The Attic. Clean The Garage. Have A Sale!
Call 313-591-0900

400 Apartments/ Unfurnished

WESTLAND
ORCHARDS OF NEWBURGH APARTMENTS

Spacious 1 & 2 Bedroom floorplans

Come see our new look!

(313) 729-5090
A York Community

(Formerly Glenwood Orchards)

Westland Park Apts.
Across from City Park
(Cherry Hill)
(between Middlebelt & Merriman)
2 bedroom, 1½ bath-$520
Large 1 bedroom - $455
(1 year lease with credit)
HEAT/BLINDS/POOL/NO PETS
Open 7 days
729-6636

CLASSIFIED WORKS for you!
313-591-0900
810-644-1070

400 Apartments/ Unfurnished

WESTLAND
WAYNE/FORD RD.
SPECIAL $200 SECURITY DEPOSIT

Spacious 1 and 2 bedroom courtyard apartments located near shopping & expressways. Other amenities include:
- Newly renovated kitchens
- Carpeting
- Free Heat
- Air Conditioning
- Window Treatments
- Laundry Facilities

FROM $450 MONTHLY
COUNTRY COURT APTS
(313) 721-0500

WESTLAND
WAYNE/FORD RD. AREA
SPECIAL $200 SECURITY DEPOSIT

Spacious 1 and 2 bedroom courtyard apartments near shopping & expressways. Other amenities include:
- Newly renovated kitchens
- Carpeting
- Free Heat
- Air Conditioning
- Window Treatments
- Laundry Facilities

1 BEDROOM $450 MONTHLY
2 BEDROOM $480 MONTHLY
COUNTRY VILLAGE APTS
(313) 326-3280

WESTLAND
Western Hills Apts.
$399 Move In Special
On 2 Bedroom Apts.
- Free Heat
- Gas Stove
- Extra Storage

Call for details
313-729-6520

Westland
WESTWOOD VILLAGE
Now leasing 1 & 2 bedroom apts. with heat included*.
Security deposit - $250.
Livonia schools
Joy Rd. west of Newburgh.
Call for more details
313-459-6600
*on selected units only

WESTLAND WOODS APARTMENTS
Spacious 1 and 2 bedroom apartments. Amenities include:
- Carpeting
- Owner Paid Heat
- Pool
- Laundry Facilities
- Intercom
- Air Conditioning
- Close To Shopping & Expressway
- Window Treatments/Mini Blinds

1 Bedroom $485; 2 Bedroom $525
(313) 728-2880

401 Apartments Furnished

BIRMINGHAM AMERICAN SUITES
- Short Term Rentals from... $45/day including utilities.
- Fully Furnished
- Housekeeping/Linen Service
- Continental Breakfast
- Dinner Optional
- Cable TV
- 24 Hour Security
- Carport
- Pets Welcome
- Flexible Rental Terms

1100 N. ADAMS
BIRMINGHAM
(810) 645-0420

BIRMINGHAM - completely furnished, 1 or 2 bedroom, utilities included, from $975. Close to downtown. For showing 810-855-2992

BIRMINGHAM
Executive apartment fully furnished. 1 bedroom, 1 bath. $795/mo.
DENNIS WOLF
HALL-WOLF
(810) 647-8100

BIRMINGHAM/ROYAL OAK
Furnished Apts.
- Monthly Leases
- Immediate Occupancy
- Lowest Rates
- Tastefully Decorated

SUITE LIFE
810 549-5500

Birmingham/W. Bloomfield/Troy
BLOOMFIELD LAKES APTS.

Furnished apts. in small, quiet complex. Fully furnished & decorated studio, 1 & 2 bedroom units. Includes dishes, linens, etc. Cleaning services available. Beach privileges. No pets please. Rents starting at $600. Heat & water included. SHORT TERM LEASES for qualified applicants.
810-681-8309

FARMINGTON HILLS
$485 per month. 1 Bedroom. Utilities included. Botsford Inn. Call Creon Smith: (810) 474-4800

FARMINGTON HILLS - Now Available! Fully furnished 2 bedroom Apts. 1200 sq. ft., including utilities. Monthly rental available at; $1250. Fairmont Park Apartments:
(810) 474-2510

FARMINGTON HILLS - Beautiful 2 bedroom furnished cozy home for the Holidays. Nov. 8th thru Dec. 8th. $700. 810-474-4585

PLYMOUTH - 1 and 2 bedroom apartments, completely furnished. Available now.
(313) 459-9507

WEST BLOOMFIELD - Exclusive private community. Elegantly furnished 1, 2 & 3 bedrooms. Short or long term leases available.
810-661-0770

401 Apartments/ Furnished

Farmington Hills
ABSOLUTELY BEAUTIFUL FURNISHED APARTMENTS
Available for immediate occupancy.

Fully furnished with colored TV, linens, housewares & much more.

MUIRWOOD
(810) 478-5533
1 mo. minimum lease.

SUBURBAN LOCATIONS
APARTMENTS
MONTHLY LEASES
25 Prime Locations
Furnished with housewares, linens, color TV & more. Utilities included.
MINIMUM 1 MONTH
1,3 & 3 Bedroom Apts.
Executive Living Suites
810-474-9770 or
1-800-344-9770

402 Condos/Townhouses

AUBURN HILLS, 2 bedroom townhouse, finished basement, $1495
RENT-A-HOME
Share Listings, 642-1620, no fee

AUBURN HILLS
FABULOUS TOWNHOUSES
- Luxury 2 & 3 bedrooms/2½ baths
- 1500 Sq. Ft.
- All appliances, including washer, dryer and blinds.
- Health Club, spa, pool and tennis
- Kiddie playlot
- Near Chrysler Technology Center
- Furnished & short-term units available.
- Rent from $1,020

(810) 852-7550
WESTBURY VILLAGE
Squirrel Rd., between Auburn/M-59

AUBURN HILLS, SOUTHFIELD
FARMINGTON HILLS
Outstanding 2 & 3 bedroom townhouses & ranches, some w/attached garage & fireplace. Call 810
Westbury-Auburn Hts 852-7550
Weatherstone/Southfield 350-1296
Foxpointe-Farmington Hls 473-1127
Summit-Farmington Hls 626-4396
Covington-Farmington 851-2730
The Townhouse Specialist
Hours 11am-5pm

2 BEDROOM Plymouth Condo
Freshly painted and new carpet throughout. Includes heat & water, all appliances, pool facilities, available Dec. 1, 1995. 1½ month rent security. $585 per month
Ask for: LARRY/MIKE
(810) 473-6200
RE/MAX GREAT LAKES, INC.

BIRMINGHAM, 1 bedroom, air, new carpets & windows, $650
RENT-A-HOME
SHARE LISTINGS, 642-1620

BIRMINGHAM
Bright 50's contemporary 2 bedroom townhome. New kitchen, plush carpeting, fireplace, air, full basement. Call Mon. thru Sat. 810-644-1300

BIRMINGHAM
Contemporary 3 bedroom townhome includes:
•2½ baths
- Newly remodeled kitchen
- Plus carpeting
- Vertical blinds
- Central air
- Basement with laundry hook-ups

Call for appointment Mon-Sat.
810-644-1300

BIRMINGHAM
Lincoln/Woodward area:
Spacious 2 bedroom, 1½ bath townhouse. Private entrance, fenced yard, full basement, vertical blinds, carport. Incredible value at only $675. HEAT INCLUDED. Immediate occupancy. 12 month lease. No dogs. EHO. Call Kathy weekdays at (810) 642-8686

BIRMINGHAM, 14 Mile & Woodward. 1 bedroom w/balcony, large closets, assigned parking. $585/mo. + 1 mo. security deposit. (810) 474-8221

BLOOMFIELD HILLS Smoke Free Condo - 2 bedrooms, 2 baths, 1st floor, no pets. Immediate. $750/month. Eves: (810) 626-8760

BLOOMFIELD HILLS - 2 bedroom townhouse, 1300 sq. ft. + full basement. Bloomfield Hills schools, beautiful grounds, pool, tennis. $950/mo. + $250/security. 810-332-7400

BLOOMFIELD-Maple/Telegraph
Large upper unit, 2 bedroom, 2 baths, appliances, 1180 sq. ft. heat/water included, carport. No pets. $950/MO. D & H PROPERTIES
810-737-4002

CASS LAKE AREA - Waterfront Condo. 1 bedroom, walk-in closet, 2 baths, central air, storage, garage. (810) 683-6386

FARMINGTON 1 bedroom, 1000 sq ft. Sunporch. Carpet. $600/mo includes/heat water. Laundry available. Garage. Pool. 810-661-4639

FARMINGTON HILLS CONDO, 1 bedroom, with pool and 2 tennis courts. In unit laundry with washer and dryer. Rent and security deposit negotiable. Ask for Dennis or Shannon at 851-6900. Ralph Manuel Realtors - West, Inc.

MILFORD, $675/MONTH, approx. 1,000 sq.ft. 2 bedroom townhouse, easy walking distance to schools and downtown. (810) 889-2291

402 Condos/Townhouses

PLYMOUTH: Ann Arbor Trail/ Haggerty. Freshly painted, 2 bedroom, 2 bath, gas fireplace, appliances, private storage 16x20, 1 car, air, deck. $1100/mo.
D & H PROPERTIES 810-737-4002

REDFORD - Large 1 bedroom, ideal for retiree. Heat included. With pool. $425 per month. (810) 684-2218

ROCHESTER: 2 bedroom condo for lease. Very clean. Walking distance to town. $600/mo. Available Dec 1. (810) 656-2080

Romulus
OAKBROOK VILLA
2 and 3 bedroom townhouses
Ranging from $399 to $500
Includes all utilities

Open Mon. thru Fri., 9-5 PM
Sat., by appointment

15001 BRANDT 313-941-1540
TDD: (800) 989-1833

ROYAL OAK/CLAWSON
Near 14 Mile & Crooks

2 bedroom, 1½ bath townhouse with fenced private yard, private entrance, vertical blinds, full basement, new carpet, and 2 carports. Immediawte occupancy. 12 month lease. Only $760. EHO. Call Kathy weekdays at (810) 642-8686

ROYAL OAK- Decorator, furnished condo, 1 bedroom, rec room, linens, housewares, washer, pool, heat included. $900/mo. Days: 810-643-0412 Eves: 810-362-4590

ROYAL OAK - N. 14 Mile. 1 bedroom furnished, newly redecorated, central air, heat & water included. $650/mo. No pets. (810) 333-7299

Sterling Hts. 2 bedroom townhouse-style condo, basement, $710
RENT-A-HOME
Share Listings, 642-1620, no fee

TROY: Maple/Crooks. 2 bedroom, 2½ baths, basement, private entry, 1400 sq. ft., air, deck. Immediate occupancy. $1200/mo.
D & H PROPERTIES 810-737-4002

WALLED LAKE: No. Pontiac Trail/ Decker. Freshly painted, new carpet in living/dining room. 2 bedrooms, basement, appliances, air, 1 car. $890/mo.
D & H PROPERTIES 810-737-4002

W. BLOOMFIELD - 2 bedroom, 2½ bath 2 sided fireplace & jacuzzi in bedroom, $2300 month. Leave message: (810) 908-3308

403 Duplexes

BIRMINGHAM - 2 bedrooms, 1 bath, dining room, basement w/washer/ dryer/storage, garage. $850/Mo. + 1 Mo. security. (810) 644-1691

BIRMINGHAM, DOWNTOWN, 3 bedrooms, $1200 month, Open daily 9-9 PM. Days, 810-646-7061 Eve. 810-644-4438.

CANTON 3 bedroom, 1½ bath, full basement, air, nice yard, appliances included, $800/mo. Available Dec. 1 (810) 478-4296

NORWAYNE - 2 & 3 bedroom units. Recently updated, carpeted, nice locations. From $459 plus security. Call (313) 278-0282.

NORWAYNE - 2 bedroom, carpeted, fenced, Section 8 okay. No pets. $440/mo. plus security. 31475 Alcona. After 6pm (313) 722-5075

PLYMOUTH - 2 bedroom, 1½ bath, updated, clean, quiet, duplex. Appliances, basement. No pets. $650/MO. Available Jan. 1. Call: Rita A. (810) 704-6906 (313) 464-6400

TROY -1yr. old, 3 bedrooms, 2½ baths, garage, all appliances, air, window treatments. $1050mo 810-647-8045 810-641-1407

404 Flats

OLDE REDFORD: 2 bedroom upper. No pets. $350/month (heat included), plus security. Also 3 bedroom upper $495. Also 2 bedroom house $550.Will check credit. (313) 535-8372

PLYMOUTH TWP- 2 bedroom, 1 bath, lower unit, central air, situated on a large lot. Available immediately. $595/mo + security. 313-464-1464

PLYMOUTH - upper 1 bedroom flat near Downtown Plymouth. $500 per month. No pets. Call between 11am-2pm: 313-453-1806

PLYMOUTH: Upper flat. 1 bedroom. Updated. Quiet street. Across from park. Walking distance to downtown. $525/mo plus security. No pets. (313) 416-8449

405 Homes

ANN ARBOR, Beverly Hills, Detroit, Dexter, 2, 3 & 4 bedrooms. Vacant homes & apartments. Kids and pets ok. Hasenau Co. 313-273-0223

405 Homes

ABOVE THE REST
Accredited Management Organization
Over 25 years experience
We specialize in full service management for single family homes, condominiums & subdivision associations. Special attention given to absentee owners. Centrally located in Novi.
810-348-5400
MEADOWMANAGEMENT, INC

Allen Park to West Bloomfield
Bringing Landlords AND Renters Together
HOUSES/CONDOS/APTS.
RENTAL PROS
SOUTHFIELD...810-356-RENT
GARDEN CITY...313-513-RENT
EAST POINTE...810-773-RENT
AUBURN HILLS...810-373-RENT

ATTENTION TRANSFEREES
Livonia - 3 bedroom, 2½ bath ranch, over 2000 sq. ft., almost new, appliances included, 2 car garage, more. Available Dec. 1 for long term lease. $2200 per month. No pets or smokers.
DEARBORN - 3 bedroom, 2 bath, finished basement, with den, great yard, oversized 2 car garage, appliance included, more. Available now for long term lease. $1500 per month, no pets or smokers.
Call LIN NORMAND
NCE EXECUTIVE LEASING
810-851-9950 or 313-271-1544

--BEVERLY HILLS--
Great location and parklike setting of 3½ lots for this charming brick ranch. New white kitchen, fireplaced living room, attached garage, all appliances. Phone for more. $1400/mo ELI162
HANNETT • WILSON & WHITEHOUSE
(810) 646-6200

BIRMINGHAM DOWNTOWN - Bates Street. Executive rental. 100% updated. 3 bedrooms, 3 full baths, 2 fireplaces, jacuzzi, skylight. Must see. $2700 month. John (810) 646-4661

BIRMINGHAM & ALL CITIES
FREE
PREVIEW, CATALOGS, PHOTOS HOUSES, CONDOS, APARTMENTS
"Since 1976"
TENANTS & LANDLORDS
SHARE REFERRALS
RENT-A-HOME
810-642-1620
884 S. Adams, Birmingham

BIRMINGHAM - Available Jan. 15, 1996. 4 bedroom 3½ bath colonial in Quarton Lake Estates. Large living room with fireplace, separate dining room, remodeled kitchen with all appliances including sub-zero refrigerator. Family room with built-in bookshelves, finished basement with wet bar, central air, sprinklers, alarm, 2 car attached garage. $2200.
BLOOMFIELD TWP. - (14 Mile/ Inkster) - Birmingham schools. 3 bedroom 2 bath ranch on large lot. Family room with fireplace, kitchen appliances, new grey carpeting, central air, attached 2½ car garage, Meadow Lake privileges. Available now at $1695.
BLOOMFIELD HILLS - (Long Lake Woodward area) Classic 3 bedroom 2½ bath townhouse condo. (1550 sq. ft.) Walk out basement, fireplace, kitchen appliances, garage. Available now at $1500 includes water & maintenance.
SOUTHFIELD - Birmingham schools. 3 bedroom 1½ bath 1½ story. Living room with fireplace, den, kitchen appliances, 2 car garage, no basement. Available Jan. 1 at $850.
GOODE 647-1898
Real Estate

BIRMINGHAM - 3 bedroom, 2½ baths, 2300 sq. ft., newly remodeled, Birmingham schools. $2300/mo (810) 539-7727

BIRMINGHAM 3 bedroom, 1½ bath Bungalow on Stanley Blvd. Hardwood floors & skylights. $1200/mo. (810) 626-2546

BIRMINGHAM 2 bedroom condo $650
BERKLEY 3 bedroom home, $825
FERNDALE- 1 bedroom upper flat, $320 mo.
All Available Now
SLATER MANAGEMENT
(810) 540-6288

BIRMINGHAM - in-town gorgeous contemporary. Completely updated. Immediate occupancy. $2350/mo. (SKBK) Call Helene 810-405-1775

BIRMINGHAM & other suburbs
CORPORATE TRANSFEREES
For your RELOCATION NEEDS:
Call D & H PROPERTIES
810-737-4002

Bloomfield, 3 bedroom, 2 bath, fireplace, basement, 1400sq.ft. $850
RENT-A-HOME
Share Listings, 642-1620, no fee

BLOOMFIELD HILLS - Lovely 4 bedroom Colonial, partially furnished, immediate occupancy, $1600/mo. Slater Management. 810-540-6288

405 Homes

--BIRMINGHAM--
WOODED ACREAGE
--PRIVACY--
Lovely wooded grounds of over 2 acres with stream and rolling terrain! Newly painted, newer neutral carpeting, fireplaced living room, all appliances, lawn and snow removal service included. Premium location! $2100/mo BIN327
HANNETT • WILSON & WHITEHOUSE
(810) 646-6200

BRIGHTON, 3 bedroom, 3 bathroom, 3500 sq.ft., 3 car garage, 2 acres on lake, $1,800/month (810)685-2995

CASS & Elizabeth Lake privileges. Darling 2 bedrooms, 1 bath, air, garage, fireplace, shed, deck w/lakeview. New kitchen, bath, windows. $825/mo. 1½ mo security deposit. No pets. (810) 624-3792

COMMERCE TOWNSHIP - 3 bedrooms, 2 baths, 2000 sq.ft., on Long Lake. Like new. 6 month or shorter lease, $2500/mo (810) 539-7727

FORD RD./TELEGRAPH AREA
Modern 3 bedroom ranch, master bath, large yard, newly redecprated, $895/month. Call today!
313-562-6247

DEARBORN, 3 bedroom bungalow, all appliances, basement, 1½ car garage. $650.
RENTAL PROS 313-513-RENT

DEARBORN HEIGHTS - 3 bedroom ranch, central air, garage. Immediate occupancy. Option available. $850/mo. (810) 788-1823

DEARBORN HTS. - 3 bedroom brick ranch, appliances, finished basement, $800
RENTAL PROS 313-513-RENT

DETROIT HOMES
2, 3, & 4 BEDROOMS
RENTAL PROS
(313) 513-RENT

DOWNTOWN WAYNE
Lower flat, large older home, 1 bedroom, no pets. $425 monthly plus security. (313) 326-5025

ECORSE - Quiet neighborhood; completely refinished, 3 bedroom, appliances, $450 mo. plus security. No pets. (313) 941-6309

FARMINGTON & ALL CITIES
RENT-A-HOME
TENANTS & LANDLORDS
810-642-1620

FARMINGTON HILLS - Brand new & unique 1 bedroom, plus large loft, carpet, appliances, natural woodwork, no basement, no garage, secluded wooded setting. Kitty ok. $575 plus utilities. 313-538-6523

FARMINGTON HILLS - Hard to find 3 bedroom bungalow, new carpet, freshly painted, finished basement, central air; 2 car garage. Available now. $875. 810-348-8189, #717
RICHTER & ASSOC.

FARMINGTON HILLS - 3 bedroom bungalow, air, appliances, finished basement, $895. 810-356-RENT

FARMINGTON HILLS, 2200 sq.ft., 3 bedroom, 1½ bath, pool, $1495
RENT-A-HOME
Share Listings, 642-1620, no fee

FARMINGTON HILLS, 2 bedroom, 1000 sq.ft., 1 acre, opt/buy, $695.
RENT-A-HOME
Share Listings, 642-1620, no fee

FARMINGTON HILLS - 3 bedrom brick ranch, full finished basement, appliances, no pets. Security deposit required. $850/mo. 810-478-7613

FERNDALE, 1 bedroom+ office/den, basement, shed, parking. $550
RENT-A-HOME
SHARE LISTINGS, 642-1620

FERNDALE, QUAINT dollhouse, oak floors, 2 bedrooms, large kitchen, laundry, immediate. No pets. $520. Call: (810) 546-6878

GARDEN CITY - 3 bedroom, bungalow, appliances, living room, 1½ garage, $650.
RENTAL PROS 313-513-RENT

HARRISON TWP. 3 bedroom, 2 bath, 1800 sq.ft. cape cod, $1000
RENT-A-HOME
Share Listings, 642-1620, no fee

INKSTER - Attractive 3 bedroom brick ranch, immediate occupancy. Option to buy available. $550/MO. (810) 788-1823

LAKE ORION LAKEFRONT, 3 bedroom, walkout basement, remodeled, month to month or option to buy. 1 $985 month. (810) 814-9606

LIVONIA & ALL CITIES
RENT-A-HOME
TENANTS & LANDLORDS
810-642-1620

LIVONIA - 2 bedroom, all appliances, dining, fenced yard, 2 car garage - $675. 810-356-RENT

LIVONIA - 2 bedroom brick, attached garage, stove, fridge, air, fenced. $900/mo. plus security. Days 810-477-1688 eves. 810-478-9713.

LIVONIA - 3 bedroom brick ranch; finished basement, 1.5 baths. Livonia Mall area. Long term lease. Immediate occupancy $900. 810-469-0940

LIVONIA 3 bedroom ranch w/attached garage, fenced yard, dishwasher, stove & refrigerator. Available Dec. 1. $750/mo. (313) 255-2810

LIVONIA - like brand new, gorgeous 3 bedroom brick ranch. All neutral & redecorated. Family room, finished rec room, 2 car garage, central air, appliances. Available Dec. 1. $1,395/ month. 810-348-8189, #714
RICHTER & ASSOC.

MILFORD, 2 bedroom, 1½ bath, fireplace, basement, air, $875
RENT-A-HOME
SHARE LISTINGS, 642-1620

NORTHVILLE, 2 bedroom bungalow, all appliances, fenced yard, 1½ car garage, $750
RENTAL PROS 313-513-RENT

NORTHVILLE, NEAR downtown. 3 bedroom ranch: $950. (810)349-0373

NORTHVILLE & OTHER SUBURBS
CORPORATE TRANSFEREES
For your RELOCATION NEEDS:
Call D & H PROPERTIES
810-737-4002

NORTHVILLE, 2½ bath, 3 bedroom colonial, 2½ baths, 2200 sq. ft., basement, family room, library, air, 2 car, cathedral ceilings. No smokers. Pet negotiable. $1540/mo.
D & H PROPERTIES 810-737-4002

NOVI - 2 bedroom ranch, lakefront, appliances, family room, option - $800. 810-356-RENT

405 Homes

NOVI - country living on 1 acre: 2 bedrooms, insulated 2 car garage, basement, all appliances. $675. No calls after 6pm. 810-349-7482

NOVI - You'll fall in love with this beautifully decorated 4 bedroom brick Colonial. Family room, with fireplace, den, 2½ baths, 2 car garage, all appliances. Available 12-1. $1,875. 810-348-8189, #709
RICHTER & ASSOC.

PLYMOUTH- Main & Mill. 2 bedroom, washer/dryer, dishwasher, newly remodeled $750/mo.
313-459-6319

PLYMOUTH- 15410 Maxwell. Small 2 bedroom, large country lot, washer/dryer. No pets. $575/mo.
(810) 624-8524

PLYMOUTH TWP. - 1 bedroom, new carpet, newly decorated. Available now! No pets. $400 plus $400 security.
313-453-2312

PLYMOUTH - updated 4 bedroom, cherry wood kitchen, huge deck, 2 car garage, fenced yard, $1200/mo. CALL GRACE 313-421-5789
RE/MAX WEST- 313-522-8040

REDFORD 3 bedroom ranch, appliances, dining, fenced yard - $670. 810-356-RENT

REDFORD, CLEAN 2 bedroom, 1½ baths, 14x26 kitchen, French doors/ patio, appliances, garage, no pets/ waterbed. $710/mo. 810-477-6833

REDFORD - Great 3 bedroom brick ranch. 2 baths, finished basement, 1½ car garage, appliances. Available now. $745/mo. 810-348-8189, #712
RICHTER & ASSOC.

REDFORD S.- Beautiful 3 bedroom, 2½ car garage. Freshly painted, new carpet. $800, 1st mo., last mo. + security deposit & utilities. 313-274-1018

REDFORD TWP. - Home information center has a free rental housing bulletin board, 8:30 - 4 P.M. Mon. - Fri., Redford Community Center, 12121 Hemingway, 1 blk. N. of Plymouth between Beech & Inkster.

ROCHESTER HILLS, 3 bedroom brick ranch, 1½ bath, 2 car garage, pets. $975
RENTAL PROS 810-373-RENT

ROYAL OAK, 3 bedroom, brick, appliances, air, basement, $895
RENT-A-HOME
Share Listings, 642-1620, no fee

ROYAL OAK - 1920's arts & crafts bungalow, 2 bedrooms, oak floors, window trim, basement, laundry. Immediate. No pets. 810-546-6878

SOUTHFIELD, 2 bedroom, 1 bath, garage, stove, refrigerator, no pets. $695 per month. Security. (810) 540-2450

SOUTHFIELD - 3 bedroom brick ranch, living room, 2 car garage, pets $850. 810-356-RENT

SOUTHFIELD: Cute 2 bedroom, family room w/fireplace on 1 acre. Attached garage. Call Georgia G. Re/Max Realtor, 313-359-1700

SOUTHFIELD - EASY TERMS
Rent - to - Own/ Land-Contract
New kitchen/bath/carpet/paint
2 bedroom/attached garage
$795/month Rent. (810) 746-9656

SOUTHFIELD - Large 3 bedroom walkout ranch on secluded lot, backs to river. Living & family rooms both w/fireplaces, breakfast nook, enclosed porch, appliances. Available 12/1 $1,025. 810-348-8189, #711

SOUTH LYON - 3 bedroom ranch near downtown. 2.5 car garage, carpet. $995 mo. plus security. Available Dec. 1st. (810) 476-4129

TROY, 2 bedroom, 1½ bath, townhouse, has everything! $995
RENT-A-HOME
Share Listings, 642-1620, no fee

TROY - 3 bedroom colonial on Farmbrook; family room, 1.5 baths, appliances, finished basement, 2 car garage. $1400 mo. + utilities. Coolidge/Long Lake. 313-479-5065

TROY: Long Lake/Rochester Rd. 3 bedroom brick colonial, 2½ baths, family room, fireplace, 2 car, air. Lawn/snow included. No smokers/ pet. Available 1/96. $2150/mo.
D & H PROPERTIES 810-737-4002

TROY, new 3 bedroom, 2½ bath, duplex, air, garage, $995
RENT-A-HOME
SHARE LISTINGS, 642-1620

WALLED LAKE - 4 bedroom, newly remodeled, all appliances, lake view & privileges, 1800 sqft. $1150 month
(810) 539-7727

WALLED LAKE, Brand new home & new sub. Minutes from Twelve Oaks & I-96. 3 bedroom, 2½ bath, vaulted ceilings, central air, neutral decor, many amenities, 2 car garage. $1395/month. 810-624-7176
RENT-A-HOME
Share Listings, 810-642-1620, no fee

WATERFORD, 3 bedroom ranch, fireplace, basement, yard, $950
RENTAL PROS 810-373-RENT

WAYNE, 2 bedroom ranch, basement, 2½ car garage, immediate occupancy, option to buy available. $650. 810-788-1823

W. BLOOMFIELD, 3 bedroom, appliances, basement, yard, pets, $695
RENTAL PROS 810-373-RENT

W. BLOOMFIELD - Small, clean 2 bedroom home. Pine Lake privileges. No pets. Call 517-546-4619

WESTLAND - 3 bedroom colonial, 1½ bath, 2½ car garage. Den/study. Across from elementary school, great area. $950/mo. 313-467-6226

WESTLAND - 3 bedroom tri-level, 2 car garage. All appliances, central air, in-ground swimming pool. $775 per month + security.
1-800-928-6861 or 313-844-2636

WESTLAND, 2 bedroom ranch, all appliances, fenced yard, 1½ car garage, $600
RENTAL PROS 313-513-RENT

WESTLAND - Lovely 2 bedroom home on nice lot with fenced yard & garage. Quiet neighborhood. $695 per mo. Call (810) 758-6225

WESTLAND N. Wayne Rd. 4 bedroom, 1 acre land, shopping area. $850/mo. + 1½ security. Immediate occupancy. (313) 561-7450

THIS Classification Continued on Page 2F

FREE APARTMENT LOCATOR
WE MAKE IT FAST AND EASY... AND IT'S ABSOLUTELY FREE!
APARTMENT SEARCH
43238 W. Eleven Mile Rd.
1-800-648-1357
In the Novi Town Center
- SAVE TIME AND MONEY
- ALL PRICES ALL LOCATIONS
- OVER 140,000 CHOICES ON COLOR VIDEO
- OPEN 7 DAYS AND 4 EVENINGS
- TOWNHOMES AND SHORT TERMS

HELPING RENTERS FIND THEIR WAY HOME SINCE 1965

COACH HOUSE APARTMENTS
810-557-0810
Your ticket to fine living.
- 1 & 2 bedroom apartments
- 2-bedroom townhomes
- Dishwasher/vertical blinds
- Balconies/patios
- Pools/sauna/carports
- Free heat

Waynewood Apartments
Desirable Location in Westland
Large 1 & 2 Bedroom Apartments, included . . .
- Dishwasher
- Vertical Blinds
- Huge Bathrooms
- 2 Bedrooms with 1½ Baths and Deluxe Kitchen.
- Lots of closets
- 2 Swimming Pools
- FREE Heat
- Extra Storage
- Patio or Balcony

Call Now at (313) 326-8270
We Take Care Of Our Residents!

MAKE the MOVE To Oak Village
Enjoy the benefits of having your own home — with all of the convenience of renting!!!
- Two Bedrooms
- Private Entrance
- Full Basement
- Ranch Style
- Private Driveway
- Front and Rear Yards
- 24 Hour On-Site Maintenance
- Cable TV and Laundry Hook-Ups
- Like Owning Your Own Home
- Enjoy the Benefits of Your Own Home and Let Oak Village Take Care of All Your Maintenance

Oak Village
Call Today to Schedule a Private Showing!
Located North of Michigan Avenue and East of Wayne Road
721-8111
Model Open Monday-Friday 9 to 5 and Saturday 10-2

HEAT INCLUDED
Mention This Ad and Receive $100 off Security Deposit
IMMEDIATE OCCUPANCY on 1 Bedroom Apartments
- Private Balcony Or Patio
- Fully Equipped Kitchen With Dishwasher And Pantry
- Spacious Storage Locker With Each Apartment
- Planned Community Activities
- Just a Stroll Away From Downtown Farmington

On Farmington Road, South Of 9 Mile
Call or Visit Today!
474-2884
Kensington Manor APARTMENTS
OPEN:
Hours Mon. - Fri. 9-6 • Sat. 10-5 • Sun. 12-5

WESTLAND
Hawthorne Club APARTMENTS
From $490
$200 Security Deposit
- Heat Included
- Vertical Blinds
- Short-term leases available
- Microwaves • Outdoor Pool

(313) 522-3364
7560 Merriman
Between Ann Arbor Trail & Warren
Mon.-Fri. 9-6, Sat. & Sun. 11-4

Franklin Square Apartments
- Free Heat
- Vertical Blinds
- Patio/Balcony
- Heated Pool
- Great Location in Livonia

Affordable 1 & 2 Bedrooms
ALL DAY LONG YOU GET....
★ Efficient Management
★ Royal Treatment
★ 24 Hour Emergency Maintenance
★ Open 7 Days

Call Now (313) 427-6970

Ask About Our Close-Out Specials!
COME JOIN THE WINNING TEAM!
Brand New!
2 Bedroom/2 Bath From $593
Linebacker Size 1, 2 & 3 Bedrooms
★ Including Optional Full Size Washer/Dryer
★ Including Optional Cable TV
★ Sparkling Pool & Sundeck
★ Deluxe Clubhouse
★ 24 Hour Fitness Center
★ Loft Style Floor Plans Available
★ FREE Extra Storage
★ Supervised Children's Activities
Conveniently located in Orion at the southeast corner of Waldon and Joslyn Roads
Waldon Lakes APARTMENT HOMES
(810) 391-5500
Mon-Fri 9 am - 6 pm • Sat 10 pm - 5 pm • Sun Noon - 5 pm
oe

Great Living • Super Value!
Scotsdale APARTMENTS
1 Bedroom from $480
2 Bedroom from $545
$250 Deposit
FREE HEAT and COOKING GAS
Dishwashers • Vertical Blinds • 1½ Baths
Central Air • Pool • Laundry & Storage • Tennis
Carport • Clubhouse • Cable Ready
Newburgh between Joy & Warren
Equal Opportunity Housing
(313) 455-4300

PLYMOUTH/CANTON
Village Squire Apartments
$200 SECURITY DEPOSIT
FROM $470
Includes Heat
- Picnic Area & BBQ's • Tennis Courts • Pool & Saunas
- Seconds from I-275 • Bike Trails • Basketball Court
- Children's Play Area • Vertical Blinds • Pet Section Available
- Dishwashers
- Individually controlled heat & air
- Short Term Leases Available
- Job Transfer Clauses Available

Minutes from I-275 • I-94 • I-96
On Ford Road, just east of I-275
Daily 9-6 • Sat. & Sun. 11-4
(313) 981-3891

Westland
HUNTINGTON ON THE HILL
$200 Security Deposit
• Heat Included
- Spacious Suites
- Outdoor Pool
- Dishwashers
- Park Setting

(313) 425-6070
Ann Arbor Trail, West of Inkster
Daily 9-6; Sat. & Sun. 11-4

NOV 23

Plymouth District Library
223 S. Main Street
Plymouth, MI 48170-1687

Plymouth District Library
223 S. Main Street

MARKET leader

from

Real Estate One. INC.

Our 66th Year
...and growing faster than ever.

The Real Estate One Family of Companies
Berridge & Morrison • Johnstone & Johnstone • Ralph Manuel

Real Estate One
is ranked #1 in Michigan by
- National Relocation and Real Estate Magazine
- Real Trends
- Crain's Detroit Business
- The Real Estate Professional

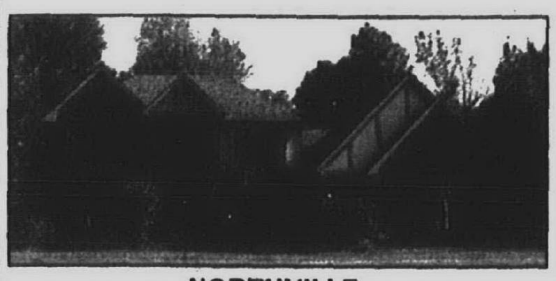

NORTHVILLE
IS LOCATION IMPORTANT? Fantastic custom home in Pheasant Hills. Huge master suite w/jacuzzi & separate shower, open foyer w/ceramic floor, multi-level deck w/enclosed hot tub, family room w/wet bar, fireplace.
$449,900 (COL) **810-348-6430**

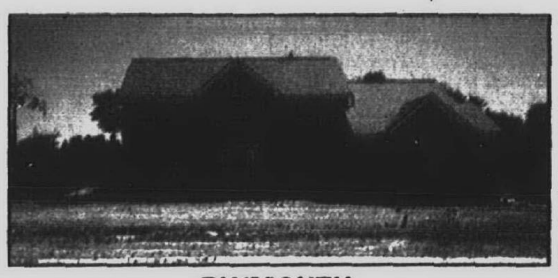

PLYMOUTH
NEW CONSTRUCTION! Stands in a serene setting of meadows, valleys & ponds. 4 spacious bedrooms, cathedral ceiling, master bedroom, family room, relaxing master bath, walk-in closet, library, dining room.
$269,500 (23Q-48567) **313-455-7000**

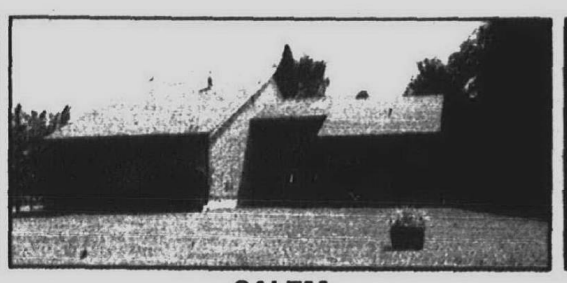

SALEM
SHHH...LISTEN TO THE BIRDS! Sharp, comfortable home on 3 acres of peace and quiet. Home features 1st floor master suite, formal dining room, large kitchen, loft, skylight, finished basement.
$244,900 (CHU) **313-348-6430**



CANTON
PARK-LIKE SETTING! Discover this lovely 4 bedroom, 2½ bath in neutral decor. Grey carpeting throughout, jacuzzi tub in master bath. Backing to woods - 2 level deck. BETTER HURRY!!!
$219,900 (23M06478) **313-455-7000**

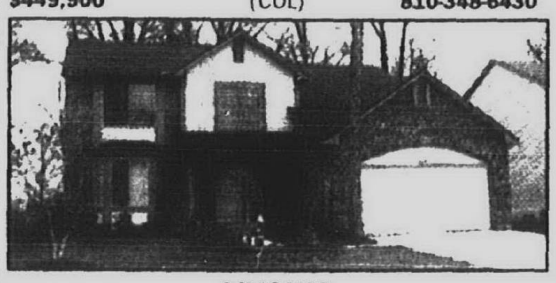

LIVONIA
CLASS, CHARM, CONVENIENCE! Colonial built in 1994 with 4 bedrooms, 2½ baths, oak kitchen, family room with fireplace, bay windows, 2 car attached garage, custom private deck on premium, wooded lot.
$193,500 (STO) **810-477-1111**

Ask about Real Estate One's exclusive Seller's Advantage™ Program. It may be just what you need to make your move troublefree from one home to another.

Call your neighborhood office listed below, or 1-800-521-0508.

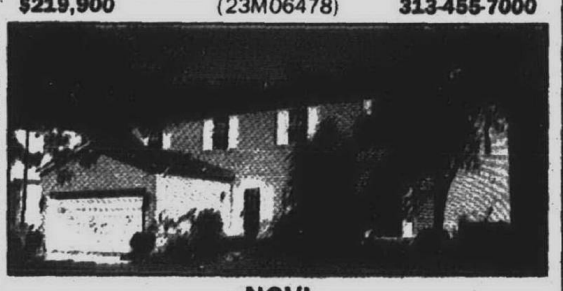

NOVI
YOU JUST FOUND THAT SPECIAL HOME! Spacious rooms, versatile floor plan, newer windows, nicely decorated, partially finished basement, convenient location, plus sidewalks and Novi schools.
$169,900 (CHE) **810-348-6430**

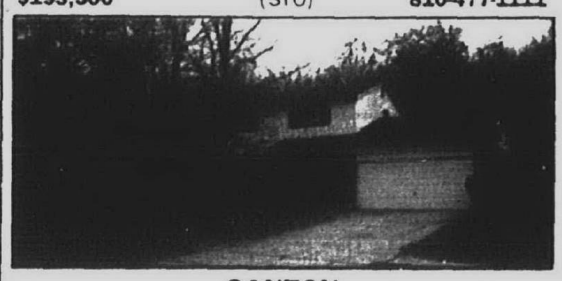

CANTON
CHOICE LOT! Backs to woods! Nicely updated 1846 sq. ft. Colonial has 3 bedrooms, 1½ baths, new "94" hi-efficiency central air. Refinished kitchen cabinets, newer neutral carpet and much more!
$164,900 (23B45908) **313-455-7000**



CANTON
MAKE THE DISCOVERY! Elegant simplicity in this 4 bedroom, 1½ bath Colonial w/den. Family room includes fireplace and skylights. Partially finished basement, central air, fenced yard w/deck and more!
$149,900 (23B42966) **313-455-7000**

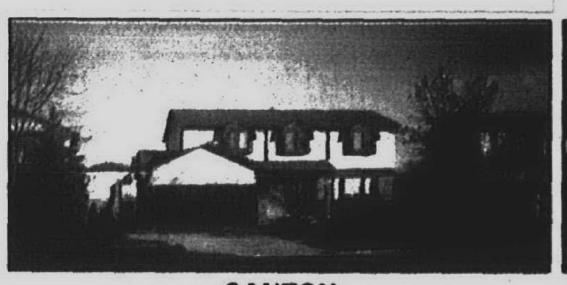

CANTON
SET FOR LIVING! Charming Colonial with 4 bedrooms, 2½ baths in neutral colors. Formal living and dining rooms, updated kitchen w/oak cabinets and pantry. Newer windows and doorwall.
$142,500 (23Q00299) **313-455-7000**

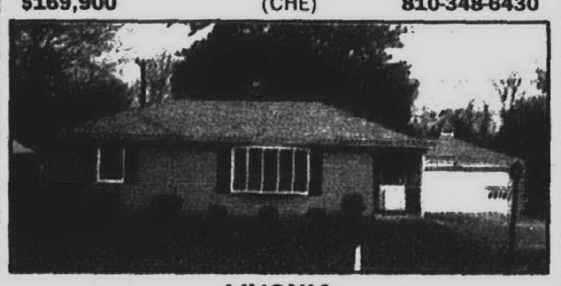

LIVONIA
COUNTRY IN THE CITY. Beautiful, well-kept three bedroom Ranch sitting on .49 acre lot. Two car attached garage, central air, air cleaner, shed and more. Check this one out.
$136,900 (H30462) **313-261-0700**



WESTLAND
CHOICE EXECUTIVE NEIGHBORHOOD SUB. for this 3 bedroom, 2 bath quad, large lot, gourmet designed kitchen w/island work area and pot belly stove, family room w/fireplace, 2 car attached garage.
$135,900 (S344) **313-326-2000**



WESTLAND
COMFORT AND CLASS! 4 bedroom, 2½ bath Colonial in popular Millpointe. Contemporary open floor plan, skylight, cathedral ceilings. Balcony overlooks family room, large master suite, 2 car attached garage.
$135,000 (23N02521) **313-455-7000**

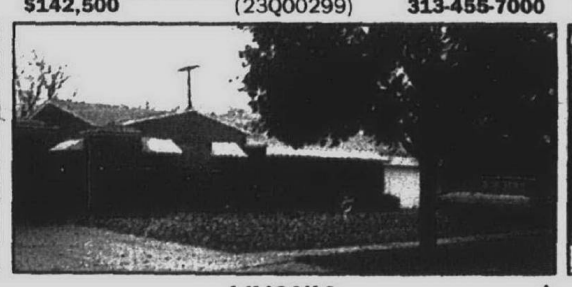

LIVONIA
JUST LISTED! Beautifully maintained, 3 bedroom, 2½ bath Livonia Ranch. Beautiful hardwood floors, finished basement, air conditioning, sprinkler system, new roof & furnace + attached 2 car garage.
$129,900 (R38157) **313-261-0700**



LIVONIA
CONTEMPORARY FLAIR! Light & airy, cream walls, refinished hardwood floors in this 3 bedroom, 1½ bath Tri-level. Formal dining room and updated kitchen.
$123,900 (23A31529) **313-455-7000**

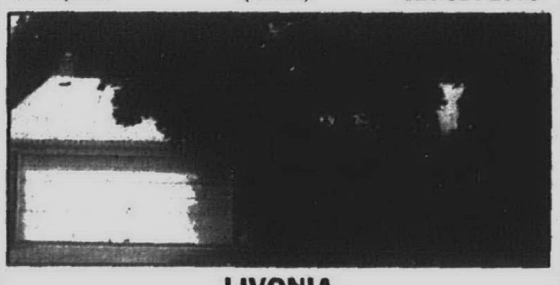

LIVONIA
THE AMERICAN DREAM. Need a three bedroom, 2½ bath home on a large lot? Plus a 2 car attached garage, shed & finished basement. Call now.
$112,900 (B27408) **313-261-0700**

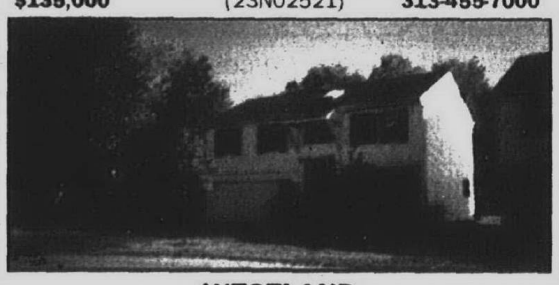

WESTLAND
ENJOY THE PRIVACY AND VIEW in this 3 bedroom, 2 bath contemporary home in popular Millpointe. Central air, skylight, cathedral ceilings and 2 car attached garage. Premium lot!!
$109,900 (23M02281) **313-455-7000**

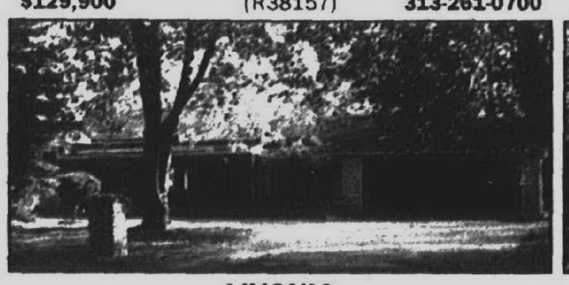

LIVONIA
A BIT OF WOODLAND. Custom built Ranch sets on a beautiful 1/2 acre ravined, treed lot. 2 car attached garage, fireplace, central air, family room & newer windows. Immediate Occupancy.
$108,900 (B30679) **313-261-0700**



WESTLAND
WISH LIST? This home is one of the best! 3 bedrooms, basement and central air too. A new furnace, Florida room & Wayne-Westland schools.
$90,500 (Z152) **313-326-2000**

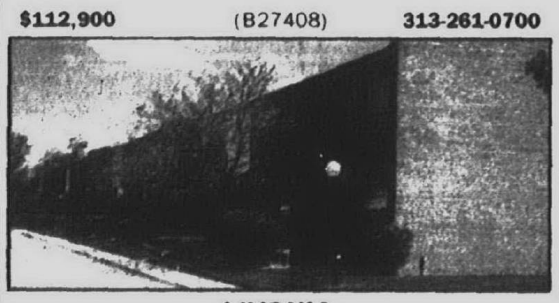

LIVONIA
MOVE RIGHT IN. A nice 2 bedroom condo in a prime location. Clubhouse with indoor pool, exercise room. All appliances stay. Close to shopping & x-ways - everything for comfortable living.
$89,900 (U18441) **313-261-0700**

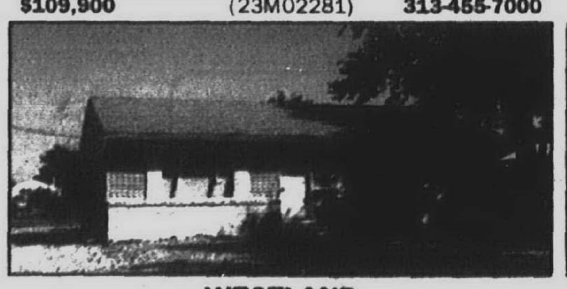

WESTLAND
NEW CONSTRUCTION located on over a half acre lot. Three bedrooms with one and a half baths. This home also includes a full basement.
$84,900 (PAL) **810-477-1111**

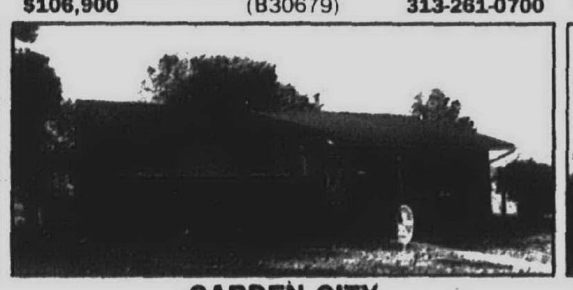

GARDEN CITY
GRAB THIS ONE FAST. A 3 bedroom Garden City Ranch. Basement, country kitchen w/doorwall to deck, great yard for the whole family, newer roof, furnace & carpeting.
$83,900 (H324) **313-326-2000**

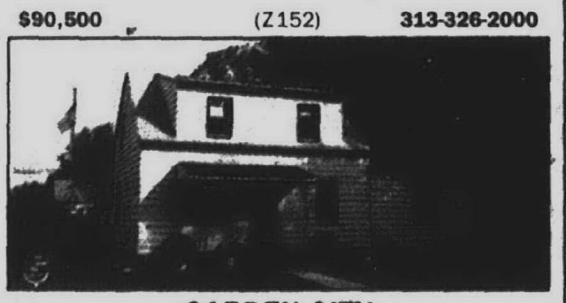

GARDEN CITY
BETTER LIVING. In this 3 bedroom aluminum Cape Cod Bungalow, family room w/fireplace, newer furnace, central air & new roof, 2½ car garage.
$79,900 (B325) **313-326-2000**

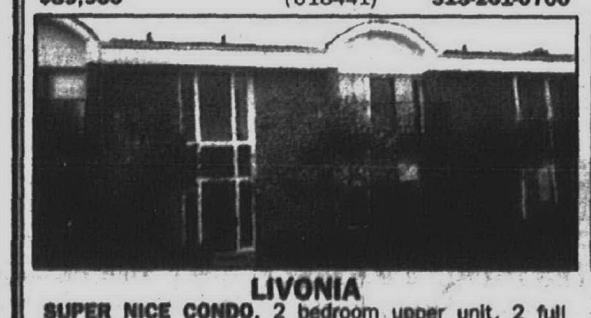

LIVONIA
SUPER NICE CONDO. 2 bedroom upper unit, 2 full baths, central air, vinyl windows, doorwall off living room, pool & clubhouse, washer/dryer in unit, Stevenson school district and neat as a pin!
$75,500 (B29530) **313-261-0700**

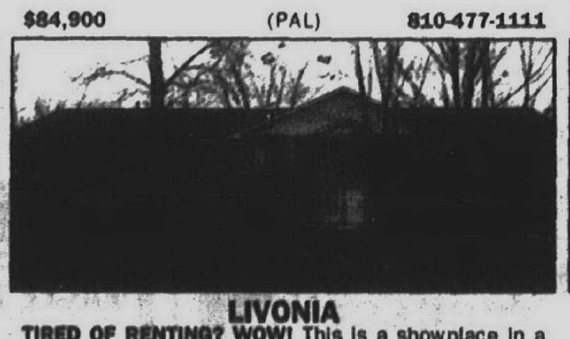

LIVONIA
TIRED OF RENTING? WOW! This is a showplace in a courtyard setting. Freshly painted, European white cupboards, custom mirror and lighting package. Master bedroom w/walk-in closet and balcony.
$75,500 (23C29686) **313-455-7000**

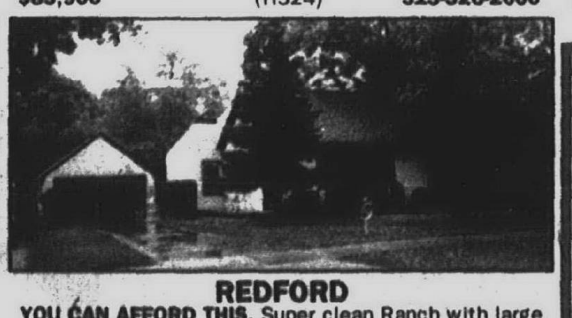

REDFORD
YOU CAN AFFORD THIS. Super clean Ranch with large 2 car garage and large fenced yard. Everything is like new!
$64,900 (M20551) **313-261-0700**

Good for one FREE, 12-page personalized analysis of the value of your home in today's rapidly changing market.

Real Estate One's exclusive MarketPower program is the most advanced system for market evaluation available today. MarketPower includes:
- Mapping of listed & sold properties in your area
- Value charts for your specific home.
- Expected market time.
- Asking price versus sale price in your area.
- Sale price per square foot.

And much more!
Call: 1-313-326-2000

Administration	(810)851-2600	Dearborn Hgts.	(313)565-3200	Northville/Novi	(810)348-6430	Traverse City	(616)938-4444
Allen Park	(313)389-1250	Detroit	(313)273-0800	Plymouth/Canton	(313)455-7000	Traverse City Commercial	(616)946-4040
Ann Arbor	(313)995-1616	Dexter	(313)426-1487	Rochester	(810)652-6500	Trenton	(313)675-6600
Birmingham	(810)647-7100	Farmington	(810)477-1111	Roseville	(810)772-8800	Troy	(810)952-5590
Bloomfield Hills	(810)644-4700	Farmington Hills	(810)851-1900	Royal Oak	(810)548-9100	West Bloomfield	(810)851-1900
Brighton/Liv.Co.	(810)227-5005	Grosse Pointes Johnstone & Johnstone	(313)884-0600	Southfield/Lathrup	(810)559-2300	Westland/Garden City	(313)326-2000
Clarkston/Waterford	(810)625-0200	Lakes Area	(810)363-8307	St. Clair Shores	(810)772-8800	Relocation Info.	(810)851-2600
Clinton Twp.	(810)228-1000	Livonia/Redford	(313)261-0700	Sterling Hgts.	(810)228-1000	Other Michigan Locations	1-800-521-1919
Dearborn	(313)274-8911	Milford	(810)684-1065	Taylor	(313)292-8550	Training Center	(810)356-7111
				Traverse City	(616)947-9800		

Affiliated offices throughout the United States and major world cities.

Moving? For housing information on your destination city, call 1-800-521-0508

APARTMENTS

405 Homes

WHITE LAKE 3 bedroom 1500 sq ft bungalow appliances $925 RENT A HOME Share Listings 642-1620 no fee

WHITE LAKE Twp Overseas transfer creates lease opportunity on all sports lake Over 80' of lake frontage 3 bedroom ranch 2 baths 3 car garage 1 year lease minimum with option to renew Great family area $2300 mo Ask for MARILYN DONALDSON 1-800-521-0506 ext 2 RE/MAX REAL ESTATE ONE

WHY PAY RENT You can own your own home for little or less than rent Call now ask how RE/MAX PREFERRED (313) 730-1000

406 Lake/Waterfront Home Rentals

BRIGHTON BRIGGS Lake Furnished 4 bedroom 2 bath Pet? Utilities not lease 810-227-4301

HOWELL THOMPSON Lake 3 bedroom carport basement with bedroom & bathroom city water & sewer large lot all outbuildings 1 year lease $1100 517-546-4700

407 Mobile Home Rentals

FARMINGTON LOCATION 2 bedroom references & security, reduced no pets Call between 5-7pm (810) 626-1454

NORTHERN WINTER Special at Pine River Mobile Home Park Rent is low $278 mo Ask us about our Senior Citizen discounts Call 1-800-852-6476 or 313-562-2671

409 Southern Rentals

BOCA RATON Florida - Oceanview Luxury large 1 bedroom condo queen sofa bed 2 baths pool Jan Mary only $800/wk or $2400/mo Video Available! 313-886-0697

BONITA SPRINGS FL Reasonable weekly or monthly rates Choice of 2 beautiful homes on the Imperial River Between Ft Myers & Naples 3 & 4 bedrooms garage pool & hot tub Within minutes of Gulf of Mexico Call for more information (941) 992-0744 or (941) 992-8073

CAPE CORAL FL New 3 bedroom furnished family pool Near Ft Meyers Sanibel Weekly monthly (313) 464-8945 941-540-2680

DISNEY EPCOT Universal Studios 10 miles away Luxury 2 & 3 bedrooms 2 bath condo full kitchen washer & dryer pool jacuzzi tennis $475 wk $1900 per month special Birdsall Properties Days (810) 474-5150 Eves (810) 478-9713

FLORIDA S Venice Englewood area 2 bedroom 2 bath fully furnished close to beaches & golf Call after 5pm (313) 525-4634

MARCO ISLAND FL Beach front condo at Trade Winds 11th floor 2 bedrooms $3000/mo Leave message 313-882-5701

MARCO ISLAND FL 2 bedroom 2 bath completely furnished condo on the Gulf screened balcony 1 week 2/10 to 2/16 1996 $1000 810-641-9347

MARCO ISLAND FLORIDA Homes & Condos Available for rent or sale Beautiful sunsets on the Gulf Century 21 1st Southern Trust 1-800-255-9487

409 Southern Rentals

MARCO ISLAND Southwest Florida

- CONDOS
- HOMES

15% Off January 1996

FLAGSHIP VACATION RENTALS

1-800-325-3524

NAPLES Bonita Fl Escape to warmth and sunshine Winter rentals with golf and tennis from $2600/mo Worthington Prop Inc 800-771-7275

NAPLES FL Furnished efficiency Condo large enough for 2 people no pets Prefer non-smokers Includes utilities $1,500/Mo Available Jan Feb Mar 1996 Frankie Everett 9-B Call 941-947-1013

N PALM BEACH Intracoastal 2 bedrooms 5th floor corner Views pool dock waterway Singer Island Near Country club 810-626-8628

SANIBEL ISLAND FL Golf course condo on Dunes Country Club 2500 sq ft 4 bedrooms 2 baths Available Dec 1995 $4000 810-540-4193

411 Vacation Resort Rentals

GAYLORD LEWISTON Lake access 3 bedroom 2 bath By week or weekend If no answer leave message 517-732-6030

411 Vacation Resort Rentals

ATTENTION SKIERS SNOWMOBILERS AND CROSS-COUNTRY ENTHUSIASTS

Over 30 cozy romantic chalet style homes and lodges Available nightly weekly and monthly In the heart of Ski Country and adjacent to Michaywe's own ski club featuring 9 slopes and free unlimited cross-country and downhill skiing to our guests Michaywe close to Otsego Ski Club Sylvan and only 30 minutes to Boyne is just off I-75 Call today for details

MICHAYWE VACATION RENTALS

1-800-322-6636 or 1-517-939-8914

BOYNE AREA

5 bedrooms 3 baths sleeps 12-15 Cable TV VCR swim golf tennis Call 313-420-1274

FORT MEYERS BEACH Beautiful & clean! 2 bedroom condos directly on gulf of Mexico Christmas weeks available Dana's Vacation Rentals 1-800-432-9771

GAYLORD AREA - 2 bedroom cottage private home on 10 acres fully furnished, sleeps 6 2 car garage adjacent to designated snowmobile trails Centrally located to ski resorts Weekends weekly 616-546-3461

GRAND CAYMAN Island - 2 bedrooms 2 baths condo located on the middle of 7 mile beach Apartment has complete facilities with ocean view plus swimming pool & maid service Available for any period between Jan 12th to Jan 29th Rental on daily basis $295 per day 810-644-1318

HARBOR SPRINGS Harbor Cove Condo Sleeps 6-8 2 fireplaces Pool & spa Close to ski resorts 810-349-1185

HARBOR SPRINGS Harbor Cove luxury condo 3 bedrooms indoor pool Ski Weekends available Call (810) 626-7209

411 Vacation Resort Rentals

HARBOR SPRINGS - Large Victorian home & two 4 bedroom villas, day/week Ski, golf, reunions Free brochure (313) 426-2507

HARBOR SPRINGS - Large 4 bedroom home, 3 baths, in Birchwood Golf & Country Club, Great for large groups (810) 788-7109

HARBOR SPRINGS - ski condo between Boyne Highlands & Nub-Nob ski hills at Trout Creek 2 bedroom, 2 bath, plus unit Sleeps 4-5, fully furnished, jacuzzi tub, indoor/outdoor heated pool 30% discount by owner (616) 526-1024

HOMESTEAD LEELANAU County sleeps 6 fireplace ski in & out, children welcome Christmas available Leave message (616) 334-3640

LAKE CHARLEVOIX - New scenic log lodge Sleeps 4-25 Ideal for groups and reunions Year round Call (616) 536-3061

MULLET LAKE - Exquisite log home on Mullet Lake in Indian River, MI is available for winter get-away vacation Close to Northern MI skiing & snowmobiling plus gorgeous sunsets add to the appeal of this 4 bedroom, 4 bath home Sleeps 12-14 people Amenities include jacuzzi, sauna, cable VCR washer & dryer Holiday weeks still available For more information please call 810-637-1414 between 8 & 5:30

NAPLES, FLORIDA, beachfront 2 bedroom, 2 bath condo with outstanding views and sandy beaches on the Gulf $1200 a week Call 810-363-8052 or 810-738-9022 Yunch Select Properties

NAPLES FL Vanderbilt Beach-On beach 4th floor corner unit, 2 bedroom 2 bath condo with den Available Jan & Feb Monthly rental only 810-642-4366 After Dec 4th 941-598-3383

411 Vacation Resort Rentals

TAWAS AREA - SAND LAKE Beachfront deluxe stone cottages, 2 & 4 bedroom, cable Winter sports Open year round 517-469-3553

TRAVERSE CITY, North Shore Inn Luxury 1-2 bedroom beach front condos Low winter 2 night packages $189-$219 1-800-968-2365

TRAVERSE CITY (Schuss Mt) Condo Sleeps 8 Ski in, ski out Available now All weekends, Christmas & mid winter break After 7 PM (810) 333-7657

412 Living Quarters to Share

AFFORDABLE HOUSING SOUTHFIELD

Quality person wanted to share clean home in quiet area Private bath & entrance Laundry/kitchen/phone/cable No smoke, no pets, $235+ 810-746-9237

ALL CITIES SINCE 1976 "QUALIFIED" ROOMMATES FREE PREVIEW SHARE REFERRALS 810-642-1620 884 S Adams, Birmingham

NEED A ROOMMATE? Featured on "Kelly & CO" TV 7 All Ages, Tastes, Occupations, Backgrounds & Lifestyles HOME-MATE SPECIALISTS 810-644-6845 30115 Greenfield Rd., Southfield

412 Living Quarters to Share

CANTON - new home backed up to woods Clean, quiet, laundry, non-smoker $315 includes utilities (313) 451-3292

FEMALE, NON smoker to share 3 bedroom apt $260/mo 12/ Northwestern area Pool, tennis courts Call 355-4974 or 357-1145

FEMALE WILL share with same 3 bedroom home, nice area, half rent & utilities Pager (313) 785-3128

NOVI - female to share 4360 sqft home Utilities included Private room & bath $850 month (810) 449-1464

ROOMMATE NEEDED to share 2 bedroom apt in Westland Kitchen privileges, cable TV, walk-in closet, swimming pool (313) 595-0771

ROYAL OAK, 1 bedroom in 3 bedroom house, male or female, 4 car garage, hot tub, washer, dryer $280+ ½ utilities 810-399-1523

SOUTHFIELD Non smoking, Female looking for the same to share 2 bedroom/2 bath apartment 12 Mile/Northwestern area $300/mo (810) 353-4839 or (810) 471-3134

SOUTH LYON house to share, female, non-smoker, references $300 + ½ utilities (810)437-7793

W Bloomfield - Seeking responsible, non-smoker to share 5 floors, cable, fireplaces & more $340/mo plus utilities & security 810-855-0225

West Bloomfield 15 & Middlebelt area Room & private full bath Share large home, Kitchen, laundry, cable, Non-smoker Month to month OK $450 includes utilities Call Russ 626-7247 or 737-2265 or office 646-5000

WESTLAND - nice brick home Clean, quiet, laundry, non-smoker, no pets $265 includes utilities (313) 451-3292

414 Rooms

BERKLEY - 1 bedroom, full privileges Rent $300 per month plus ½ utilities Please call (810) 851-4092

NORTHVILLE - sleeping room, private entrance, share bath, non smoking gentleman only please $70/wk + deposit (810) 349-9495

REDFORD, UNFURNISHED bedroom, full house privileges $300/mo + security 1 child OK Call Gary, leave message (313) 535-3962

420 Halls/Buildings

CHURCH HALL FOR RENT Just in time for those Holiday Parties & Reunions! Fully equipped kitchen Call Jan at (810) 478-7272

422 Office Space (See Class #395)

NOVI OFFICE for rent in commercial setting, perfect for manufacturers or Sales-Rep Includes Utilities)except telephone), Janitorial Service and Answering Service $390 per month 180 sq ft inside office with Secretarial Services available (810)344-0098

423 Commercial/Ind. (See Class #394)

HOWELL AUTO Mall, Space available to lease 3 bay garage with offices Prime location on Grand River For further information call John Robinson - (517)351-1544

430 Garages/ Mini Storage

inside storage for car, boat or any size RV New building Cement floor Brighton area Worth the drive Very reasonable rates 517-548-3500

PLYMOUTH CITY - Garage space $55 a month 313-451-2013

457 Property Management

ABSENTEE OWNER

We personalize our service to meet your leasing & management needs.

- Broker - Bonded
- Specializing in corporate transferees
- Before making a decision, call us!

D & H Income Property Mgmt. 28592 Orchard Lake Rd. Farmington Hills (810) 737-4002

ATTENTION LANDLORDS & INVESTORS

Are you tired of trying to do it yourself? We've leased & managed properties successfully for our clients since 1981.

Let us put our expenence to work for you.

Call SLATER MGMT. CORP. (810) 540-6288

SINGLE FAMILY SPECIALISTS

Professional rental management of homes and condos Western Wayne & Oakland county Best Service & reasonable fees 810-348-5100 RICHTER & ASSOC.

EMPLOYMENT

EMPLOYMENT/ INSTRUCTION SERVICES #500-598

500 Help Wanted General

ACCEPTING APPLICATIONS Magazine company seeking sales people for retail store delivery to established accounts Metro area must be sharp good math skills people oriented $80-100/ day & more Some lifting have own vehicle mini van/ closed truck preferred 810-960-6500

STAFF ACCOUNTANT CPA or 2-3 years experience for audit & accounting department Birmingham CPA firm Competitive salary & benefits Send resume & salary requirements to James E Fuller CPA One Ajax Dr Suite 100 Madison Hts MI 48071 Attn: Linda

Plante & Moran, PLLC Attn: Personnel/Staff Admin. 2000 Telegraph Suite 3450 Bingham Farms, MI 48025

ACCOUNTANT / CPA MIN MLM 2 years experience Comp and Review experience Tax return preparation Send Resume with salary requirements to James E Fuller CPA One Ajax Dr Suite 100 Madison Hts MI 48071 Attn: Linda

500 Help Wanted General

ACCOUNTANT DEARBORN CPA firm seeks professional with minimum 5 yrs experience through financial statement preparation Flex time Send resume to Human Resource Manager 1537 Monroe Dearborn MI 48124

ACCOUNTANT ENTRY level accounting position with local CPA firm Position entails accounting and financial statement preparation tax returns for business and individuals Creative Solutions knowledge a plus Salary $25,000 to $30,000 to start Gambka & Co P C 810-647-1333

ACCOUNTANT - PART TIME 20 hrs wk flexible hours Send resume to Box #2006 Observer & Eccentric Newspapers 36251 Schoolcraft Rd Livonia MI 48150

ACCOUNTANT / TAX Part-time seasonal Tax Preparer needed for CPA Firm Send resume w/salary requirements to Personnel Folk & Associates 30700 Telegraph Suite 3450 Bingham Farms MI 48025

ACCOUNTING CASH/BANKING Responsible for daily cash including wires & communications with bank also performs reconciliation cash flow & account analysis 1-2 years accounting experience required Spanish language helpful Please fax or send resume & salary history to 810-356-1520 Harada Industry of America Inc 28333 Telegraph Rd Suite 275 Southfield MI 48034 No phone calls please

ACCOUNTING POSITION Temporary accounting position available for year end work Balance sheet analysis general ledge thru adjusted trial balances Fax resumes to Attention of Office Manager at 810-229-8992

ACCOUNT REPRESENTATIVE $30,000 This is a key position in the Marketing Department of major company Excellent communications marketing and creative skills to assist executive with high level clients Strong computer skills Microsoft Office a plus Diversified Recruiters 810-344-6700 FAX 810-344-6704

ACE BARNES Hardware seeking ambitious responsible people for paint electrical housewares and warehouse positions Inquire at 2015 W Stadium Ann Arbor 8am to 5pm Colleen

500 Help Wanted General

Accounting

FINANCIAL POSITIONS

Corporate office has immediate openings in Accounting department Positions are full time with benefits salary commensurate with experience

ASSISTANT CONTROLLER Manages accounting payroll & general creditor accounts payable Cretions ideal candidate will be degreed in accounting MBA or CPA with at least 5 years experience in accounting with 2 years experience at a managerial level

STAFF ACCOUNTANT Candidate will have 5+ years experience in the accounting field Retail experience helpful Degree in accounting required CPA preferred

ACCOUNTS PAYABLE MANAGER Ideal candidate will have 4-5 years experience with high volume of invoicing Supervision of 10 or more employees for a minimum of 2 years required General business or accounting degree preferred

Please send resume and salary requirements to

HR DIRECTOR 27491 Schoolcraft Livonia MI 48150 eeo

ACT Now Office/Warehouse $400/wk to start Local company looking for full time people to start immediately Car required Proper attire please Call Sharon (313) 523-7817

ACTOR/PERFORMER Needed for school assembly program Travel through the U S using own car Ability or experience needed performing before large groups Weekly salary + bonus room & travel expenses paid We will train Not a sales position Resume or letter to E C A Educational Services Performer Position P O Box 700436 Plymouth MI 48170 Call 1-800-537-0008

A DAILY SALARY OF $400 PER DAY WORKING FOR DON LAPRE OF THE TV SHOW "Making Money" Call Don at 1-800-482-1113

500 Help Wanted General

Administrative Assistant

Busy home health care agency has a newly-created position for a versatile generalist Responsibilities include assisting with

- Medical Billing
- Payroll
- Scheduling field staff
- Medical records

Must have relevant experience and excellent computer skills Knowledge of accounting is helpful This is a full time position with benefits and opportunity for advancement To apply send resume to

Administrator United Home Care Services 15712 Farmington Rd Livonia, MI 48154

ADMINISTRATIVE MANAGER

Looking for a challenging position in a fast paced, people oriented, corporate environment?

Leading management consulting firm seeks a strong administrative professional to oversee operations from its Troy office supervise administrative staff analyze financial data assist senior management

Practical knowledge of computers, Microsoft Word for Windows, accounting principals required 3 years plus business and supervisory experience preferred Company is an EEO-AA employer in compliance with ADA

Resume & salary history to Box #2021 Observer & Eccentric Newspapers 36251 Schoolcraft Rd Livonia, MI 48150

ADMINISTRATOR

EXPERIENCED GM Warranty Administrator needed for large Oakland County dealer Excellent wages & benefits Send Resume to PO Box 431609 Pontiac, MI 48343-1609

AEROBIC INSTRUCTOR Certified aerobic instructors needed for health & wellness center in Plymouth Must be certified in yoga, aerobics/step and aqua Call Connie at 313-459-1800

METRO AIRPORT airline TICKET AGENTS Part time entry level $7/hr to start Great working environment Apply at Signature Flight Support, Detroit Metro Airport, Bldg 348 Lucas/Middlebelt Rd EOE/M/F/D/V

ALARM COMPANY in Troy has immediate openings for midnight shift for Alarm Monitoring personnel Will train Offering competitive wages, Blue Cross Blue Shield, 401k, life/disability insurance HABITEC SECURITY 1-800-422-4832

ALARM INSTALLER Opportunity for experienced & motivated commercial alarm installer Excellent pay & benefits Please call (810) 349-4540

A NEW BEGINNING

Environmental company looking for positive individuals seeking above average income, rapid advancement Will train No phone interviews Serious inquiries only 810-646-6047

APARTMENT GENERAL HELPER - Full time light maintenance & cleaning for Bloomfield Hills apartment complex Benefits Call Mon.-Fri 9am-5pm 810-645-0026 An Equal Opportunity Employer

500 Help Wanted General

APARTMENT MANAGER COUPLE

For large suburban apartment complex Must have 2 years experience in property management Apartment & utilities included Call Mon.-Fri 9am-5pm 810-352-4043 An Equal Opportunity Employer

APARTMENT SERVICE TECHNICIAN

Position at Green Hill Apartments, Farmington Hills Plumbing, heating, cooling and appliance experience required Must have own tools and transportation Salary & benefits included Apply in person Mon-Fri 7:30 AM - 8:30 AM Green Hill apartments, maintenance office 9 mile road, 1½ miles West of Farmington Road

APPLIANCE SERVICE Technician Experienced in all major appliances Paid hourly with benefits Call (313) 834-5540

APPLY TODAY! WORK TOMORROW

- Welders
- General Laborers
- Inspectors

ALL SHIFTS/LONG TERM Apply 9am-11am & 1-3pm Picture ID & Soc Sec card required 34771 Ford Road East of Wayne INTERIM PERSONNEL

APT MANAGER COUPLE

Couple to manager 40 unit apt community Leasing, cleaning & maintenance experience required Either person may have outside job Salary, apt, utilities provided 401(k) retirement program and health benefits available Call Mr Thompson 9-11am, Mon -Fri (810) 352-3800 or send qualifications to Kaftan Enterprises, Inc P O Box 2033, Southfield, MI 48037-2033

AQUATICS INSTRUCTOR needed for Oak Park facility Experienced WSI certified candidate needed full time to supervise aquatic program & state of the art swimming pool Pool management experience a plus Superior teaching skills for all Red Cross levels a must Send cover letter & resume to The JCC/Jimmy Prentis Morris Building, Attn Lori Heddle, Physical Education Director, 15110 W 10 Mile Rd., Oak Park, MI 48237

Architectural Draftsman

Facilities Group for a growing engineering firm is in need of a draftsman 25 building company in Metro area

- Knowledge of Autocad R12 and basic Architectural construction principles required
- Background in interior architecture space planning ideal
- Strong Team Player
- Willing to take responsibility

Full company paid benefits package

Send resume or apply ROUSH INDUSTRIES 11916 Market Livonia, MI 48150 313-591-1010 FAX 313-591-4333 EOE

ARE YOU ENERGETIC, always on the move, real estate may be for you. Call ERIC, 313-261-0700 REAL ESTATE ONE Inquire about 100% commission

ART & drafting Store - Sales Clerk, full or part time Must enjoy working with people, experience helpful, benefits Apply at: Northwest Blueprint Co. 13450 Farmington, Livonia

500 Help Wanted General

ART GALLERY

We will train you to become a professional, fine-art consultant You will earn more money than you have Full or part time George, 810 476-4870

ART TEACHERS to work in picture framing shop, full or part time, Livonia area Pete: (810) 476-5979

ART VAN Michigan's no 1 furniture retailer is now hiring for entry level warehouse personnel and stock help Part-time available Excellent opportunity for advancement Apply in person at 27775 Novi Rd., Novi MI or 8300 Wayne Rd Westland, MI

ASSISTANT FABRICATOR Mig & Tig Weld steel and aluminum a must Fabricating skills helpful Excellent pay (810) 471-0300

ASSISTANT SOCIAL worker - full time for long term care facility Please apply in person or send resume to: Bloomfield Hills Care Center, 50 W Sq Lake Rd., Bloomfield Hills, MI 48302

ASSISTANT STORE MANAGER

Position available full time in large drug store setting, flexible hrs, Benefits available, Apply Warren Prescriptions, 32910 Middlebelt at 14 Mile, Farmington Hills 810-855-1177

Associate Trainee

Immediate opening for serious, career-minded individual capable of participating on a dynamic team People oriented organization offers on-the-job training, above average earnings, and choice of locations Call Vanessa 810-356-7111

ATTENDANT & CASHIER Full & part-time position available at busy Shell Service Station Day & afternoon shift Flexible hrs Very competitive wage scale Experience desirable but not necessary Evenson's Shell Service, Plymouth, (313) 455-2636

ATTENTION EXPERIENCED CHRYSLER SERVICE ADVISORS Service expansion is near completion Need experienced Service Advisors (Chrysler experience) Call Sean Meek for appointment 810-442-8337

ATTENTION: 36C/31L Your skills, truck & tools required for DBS Cable installation Up to $1,000+ per week Call for immediate interview: (810) 355-1910

AUTO BODY assistant manager Career minded, CCP & ADP a plus, benefits/opportunity, Laura (810)228-3950

AUTO BODY PORTER Gordon Chevrolet has an opening for a Porter Hardworker, good driving record a must Great pay & benefits Call Mr. Hawk at 313-458-5269

500 Help Wanted General

AUTO BODY PAINTERS HELPER

Positions now available for day & night shifts Full benefits & excellent opportunity for advancement Perfect for a helper that desires to be a painter Apply in person to Don Hill, Champion Cheverolet, 5000 E Grand River, Howell

AUTO BODY REPAIR TECHNICIAN

Additional team member needed for increased volume of business Must have good work ethics, I-CAR certified & state certified Apply in person to Don Hill, Champion Cheverolet, 5000 E Grand River, Howell

AUTO BODY Repair TECHNICIAN Paint & frame machine experience Benefits 810-646-0859

AUTO BODY REPAIR TECHNICIAN OR HELPER Must be certified Full-time Apply at: Knudsen Bros Collision, 38033 Ford Rd., Westland 313-721-1980

AUTO BODY shop needs Body person & Painter Full time (313) 933-7804

AUTO BODY TECHNICIANS & Porter needed Benefits & uniforms Apply at Accurate Collision, 12375 Merriman, Livonia (313) 513-9400

AUTO BODY Technician needed Must have experience & be state certified Please apply in person 42300 Ann Arbor Rd., see Mike

AUTO DEALER

Positions open for; Service Porters, New Car Check/In, Light Service Technician, Neat appearance, full time, excellent benefits and good driving record Apply in person to STU EVANS Lincoln/Mercury 32000 Ford Garden City, MI

AUTO DEALERSHIP looking for an accounts receivable clerk Excellent benefits package Please apply in person at Bob Sakes Oldsmobile Ask for Diane Handy

AUTO GLASS INSTALLER Must have experience & truck, over $40,000 potential Call (810) 788-4743

AUTO MECHANIC - Heavy repair, certified 5 day work week Paid benefits Hourly wages Salary open Call 313-422-0320

AUTOMOTIVE MANAGEMENT & SALES Multi location tire & service dealer looking for experienced personnel Contact 810-624-8111

500 Help Wanted General

AUTOMOTIVE OIL Changers and Light Service Techs Earn $400 to $500 per week Apply in person: Novi Motive Inc, 21530 Novi Rd, between 8 & 9 Mile

AUTOMOTIVE/OIL CHANGE Now hiring full or part-time $5.50-$8.50 per hr Benefits, flexible hrs No experience necessary Apply at 38410 Grand River or call Mike or Dave (810) 474-2555

AUTOMOTIVE TECHNICIANS GOODYEAR STORES Excellent pay, potential of $60,000 plus per year Benefits: medical, dental, prescription, paid vacations & holidays, uniforms & training ASE a plus or state certification Call 810-624-8111

AUTOMOTIVE TIRE INSTALLERS GOODYEAR STORES excellent pay & benefits Career advancement opporrunity for motivated individuals Call 810-624-8111

AUTO PARTS COUNTER PERSON needed to work at technician/ customer counter GM & computer catalog knowledge a plus Wages equal to experience, ability, & self motivation Attractive benefits package available, 401K, medical, dental Apply in person at: HOLIDAY CHEVROLET, 30250 Grand River 810-474-0500

AUTO PARTS Large metro area GM dealer has an immediate opening for an Auto Parts Driver Must have excellent driving record Excellent benefits Please apply in person to Dan Palubinsky JOE PANIAN CHEVROLET-GEO 28111 TELEGRAPH SOUTHFIELD

AUTO PARTS Large metro area GM dealer has an immediate opening for an Auto Parts Driver Must have excellent driving record Excellent benefits Please apply in person to Dan Palubinsky JOE PANIAN CHEVROLET-GEO 28111 TELEGRAPH SOUTHFIELD

AUTO PARTS warehouse is accepting applications for an order puller/shipper Full time, Mon thru Fri., Livonia area (313) 464-9100

AUTO PORTER Requires valid Michigan drivers license Great opportunity for advancement Full time, no weekends Benefits available Apply in person only: 2901 Tyler, Ypsilanti

AUTO REPOSSESSORS SKIP TRACERS Also hiring TOW TRUCK Driver to drive 2-car hauler flatbed and perform some labor between trows Full time position For appointment call: 313-538-2100

AUTO SERVICE SALES PERSON No late nights or Saturdays Excellent benefits & pay plan Apply Service Manager TENNYSON CHEVROLET 32570 Plymouth Rd., Livonia (313) 425-6500

AUTO SERVICE SHOP FOREMAN Great opportunity for current Service Advisor to advance career--Mechanical experience helpful--People skills required We offer full benefit package including B.C.B.S. hospitalization, dental & life insurance, paid holiday, vacation Salary, commission & bonus--401K For application & appointment, contact Steve Clement or apply in person: LOU LA RICHE CHEVROLET 40875 Plymouth Plymouth, MI (313) 453-4600

AUTO TECH NEW CAR PREP State certification required Full time, full benefits Hourly & bonus Apply to Steve Clement LOU LA RICHE CHEVROLET - GEO 40875 Plymouth Rd at Haggerty Rd Plymouth, MI

AUTO VALET Saturn retail facility seeking a dedicated, enthusiastic individual for entry level position We offer excellent working conditions, health and dental insurance, 401K program, paid holidays and vacations No phone calls Apply in person to T.J. Richardson at: SATURN OF FARMINGTON 24730 Haggerty Rd. Farmington Hills, MI 48335

A-1 CLEANING Systems is hiring Window & Construction Cleaning Staff $8.75-$9.25 hr Car required No experience necessary 855-1071

BACK ROOM SUPPORT STAFF for high end furniture store needed Full & part time positions available Flexible hours Competitive pay Apply within: 43606 W. Oaks Dr., Novi

BINDERY Full time days, Benefits In Oak Park (810) 542-9222

500 Help Wanted General

Custodians, Substitutes $7.25 per hour Call Northville Schools (810) 349-3400

Secretaries, Substitutes $6.50 per hour Call Northville Schools (810) 349-3400

Bus Drivers, Substitutes $10.00 per hour Call Northville Schools (810) 349-3400

Cafeteria, Substitutes $6.00 per hour Call Northville Schools (810) 349-3400

Teachers, Substitutes $50.00 - bonus Call Northville Schools (810) 349-3400

Paraprofessionals, Substitutes $8.00 per hour Call Northville Schools (810) 349-3400

CLERK/TYPIST

Looking for an individual to work 18 hours per week Tuesday & Friday 1:00pm-6:00pm, Wednesday & Thursday 1:00pm-5:00pm. General knowledge of business practices and office procedures is needed. Ability to type 55 words per minute. Good basic communication skills and telephone manners. Basic computer data entry skills. High school diploma or equivalent.

Contact Kris at (313)953-2277

Banking

Open doors to a great opportunity!

Open House

NBD Bank, a dynamic and fast-paced banking leader will be accepting applications for Part-Time Tellers and Part-Time Proof Operators at our Open House:

Friday, December 1
9:00 am - 4:00 pm

NBD Bank
28 N. Saginaw Street
Pontiac, MI (downtown)

Part-Time Teller Positions

- Must be able to work a flexible schedule
- Must be available for 8 days of full-time training

Proof Operator

- Late afternoon and evening hours working at our Business Center in Waterford
- Shift premium

Both positions offer a competitive wage and benefit plan, paid vacation, and 401(k) savings plan.

If you can't join us at the Open House, you may apply at our H.R. office, located at: **NBD Bank, 900 Tower Drive, Troy, MI (I-75 and Crooks Rd.), Monday-Thursday from 10:00 am - 3:00 pm.** An Equal Opportunity Employer. No phone calls please.

NBD *NBD and You!*

Establish a career with the nation's largest department store.

JCPenney, Twelve Oaks, Westland and Summit Place are now accepting applications for full and part-time people in the following departments:

- **Maintenance**
- **Loss Prevention**
- **Catalog**
- **Salon Stylists**
- **Jewelry Repair**
- **Childrens**

Selling Specialists For:

- **Men's Clothing**
- **Ladies' Apparel**
- **Shoes**
- **Jewelry**
- **Furniture**
- **Window Treatments**

Benefits include merchandise discount, medical/dental insurance, paid vacations/holidays, sick pay, savings and profit sharing plan.

Apply in person at JCPenney, Twelve Oaks, Westland or Summit Place Personnel Office during store hours.

JCPenney

An equal opportunity employer, M/F/V/H

PRODUCT DESIGN ENGINEER

Manufacturing organization specializing in tube fabrication has an opening for an experienced Product Design Engineer. The qualified candidate will possess a degree in mechanical engineering, a minimum of 5 years experience in design and development of products for the automotive industry, proficiency with GD & T, CATIA or Unigraphics design software, and electronic data transfer. Knowledge of metal forming processes along with the ability to learn Finite Element Analysis is preferred. Extensive travel is required. We offer a competitive wage and benefit package.

Qualified candidates should submit their resume with cover letter and salary requirements to:

ATTEN: PERSONAL
RYKEN TUBE MFG.
P.O. BOX 515
WALLED LAKE, MI 48390-0515
E.O.E. M/F/V/H

EAGLE TEST AND ASSEMBLY

BRIDGEPORT OPERATORS
JIG & FIXTURE BUILDERS

EXPERIENCE REQUIRED
IMMEDIATE OPENINGS
BOTH SHIFTS AVAILABLE
EXCELLENT BENEFITS PACKAGE
COMPETITIVE WAGES
AIR CONDITIONED ENVIRONMENT

- APPLY IN PERSON AT -
12280 DIXIE ROAD
REDFORD, MI 48239
M-F 7:00 A.M. - 5:00 P.M.
OR CALL (313) 255-8888

E.E.O. M/V/F/H

EMPLOYMENT

500 Help Wanted General

INSURANCE
COMMERCIAL and Personal
Customer Service Reps,
Producers/Sales
Many Openings
Experienced Only
Fees Company Paid
Ann Bell Personnel
24044 Bingham Pointe Dr.
Bingham Farms, MI 48025-4348
(810)540-3355 Fax 540-8165

INSURANCE CSR
Agency in West Dearborn seeking full time Personal Lines Customer Service Rep. We offer continuing training and an above average salary. P&C INSURANCE EXPERIENCE REQUIRED. Please phone: 313-561-4360

INSURANCE
CSR Personal Lines Milford
Secure positions in our Milford office. We offer, for the experienced person, excellent benefits, good salary, in an advanced employee empowered environment. We are looking for 2 experienced, stable service & sales oriented individuals. Representing Citizens Auto Owners & Frankenmuth. Delphi/Redshaw completely automated operation. If you are a stable, career oriented individual, with knowledge of personal lines insurance & able to work in a progressive team environment, please call Michael Hall CIC (517)546-1600

Insurance Experienced Only
Commercial CSR's
Personal Lines CSR's
Many Current Openings
Birmingham, Bloomfield Hills, Troy
Farmington, Rochester, Down River
Southfield, Ann Arbor, Plymouth
Concord Personnel
810-478-2200

INSURANCE
$1,000 SIGN-ON BONUS
Birmingham property/casualty agency is searching for the right commercial lines CSR. 7 years experience & applied systems background. Only those interested in enhancing their careers need apply. Excellent salary & benefits. Call Teri at: 810-646-6300

GENERAL CLEANERS
For Janitorial Service doing municipal cleaning in Redford. Experience helpful but will train. 313-532-8640

JANITORIAL - Building maintenance firm has immediate full & part time openings. Westland, Novi & Canton areas. Up to $350/wk to start. All shifts available, will train, benefits & advancement. 313-459-3153 EOE

JANITORIAL
OFFICE CLEANERS
FLOOR SPECIALISTS
SUPERVISORS
Growing building Maintenance company has immediate openings for full & part-time positions. Health, life, dental, vision & prescription programs. Areas needing help are:
• Farmington • Plymouth
• Ann Arbor • Westland
Call: (313) 421-9254

JANITORIAL POSITIONS
Mon - Fri. full/part time openings. Up to $6 per hour. Will train.
313-282-9117

JANITORIAL / RETAIL - Permanent part-time, 4 mornings per week. Farmington & Novi areas. 810-681-0809

JANITORIAL WIXOM area. Evening work available, 5 days per week. Good starting wages with room to advance. (810)669-9299

JEWELRY STORE in Livonia needs outgoing neat person for full time position. Retail experience helpful. Call 313-422-2232

JOB COACH
Coach to work with developmentally disabled adults training them on community jobs. Must have GED or high school diploma. Call Linda to set up an interview. (810) 442-9393

JOB COACH, full and part time, trained $6.50; untrained $6.00 Days and afternoons available. Call to set up an interview. (313) 595-0195

JOBS OF THE WEEK

WAREHOUSE for Novi and Madison Heights locations. Shipping and Receiving, data entry, customer service, quick learner and lots of promotion opportunities! $18,$21,000 plus benefits.
DESIGNER - Novi location has immediate full-time opening for experienced CAD Designer working on CAD version 11.0 or 12.0. GREAT BENEFITS. $20-$27,000
MACHINE TOOL BUILDER - Machine tool building company in Novi has immediate need for full-time tool builder specializing in electrical, hydraulics, pneumatics and bearings. EXCELLENT BENEFITS. $12-$15 an hour.

SALES REPRESENTATIVE
Independent contractor for manufactured home community selling new and used manufactured homes. Must have knowledge of closing a sale. 100% commission. Pick your own hours.,
SNELLING PERSONNEL SERVICES
An Equal Opportunity Employer
LIVONIA, 313-266-8600
AUBURN HILLS, 810-373-7500
TAYLOR, 313-284-0777
SOUTHFIELD, 810-352-1300

KEEBLER part-time Merchandiser, Westland/Canton area. 5-6 hours/ weekdays and or 5-6 hours/ weekends. $7/hour. 313-761-2551

Kmart
NOW HIRING!
Flexible schedules
Variety of positions
Apply at 44444 Ford Rd. at Sheldon
Canton, 313-455-9700

LABORER
for local cable TV construction. No experience required. Call John or leave message at: (313) 953-3500

SNOWPLOWERS & LANDSCAPE HELPERS - Experienced, with or without truck. Excellent wages. Please apply as soon as possible. Call (313) 522-6644

Leasing Agent
For luxury apartment community in Livonia. Experience helpful, but not necessary. Part time. Top pay, references. 810-352-2220

Leasing Agent
Looking for person to join our team. If you have excellent communication skills & recent sales experience, we'd like to hear from you! Send resume with cover letter to:
Box #2004
Observer & Eccentric Newspapers
36251 Schoolcraft Rd.
Livonia, MI 48150

LEASING AGENT
Luxury apt. community in W. Bloomfield seeking Leasing Agent. Part time with potential of full time.
810-661-6890

LEASING CONSULTANT
Apt. community in Auburn Hills has an IMMEDIATE opening. Prefer person with leasing or sales experience. Non-smoking office. Full time position w/competitive salary & benefits.
810-433-1100

LEASING CONSULTANT - Part time for Lake Orion apartment community. Energetic, flexible person needed. Please call Audrey, 810-391-9040

LEASING CONSULTANT
needed for a 256 unit complex. Experience helpful but will train. Flexible hours & friendly environment. Competitive wage. Please apply in person: Auburn Heights Apartments, 44 Birwoode or call 810-373-0420

LIBRARIAN - CHILDREN'S
Part-time, 18 hrs. per week. $13.02 to $15.54 an hr. Send resume & application by December 4, 1995 to: Clara Bohrer, W. Bloomfield Library, 4600 Walnut Lake Rd., W. Bloomfield, MI 48323

LIFT TRUCK TECH
Growing company in need of a Lift Truck Technician. Ideal candidate should possess the following:
• Electrical/mechanical skills & experience
• Experience in a manufacturing environment
• Team oriented, organizational skills & a self-starter
We offer complete benefit package that includes medical, dental, vacation time, 401-K, profit sharing. Qualified candidates send work history to
LIFT TRUCK TECHNICIAN
P. O. Box 85815
Westland, MI 48185
EOE

LIGHT INDUSTRIAL
Technicolor Video Services Inc., a leader in the home video duplication industry, is currently seeking manufacturing employees for its Detroit, Livonia and Westland facilities. The successful candidates will receive starting pay based on previous experience. These positions pay up to $8.25/hr. plus shift premium. Positions available on all three shifts. Basic math and reading skills are required. We offer many promotional opportunities along with and excellent benefits package which includes fully paid medical and dental insurance, retirement plan and 401-K.
To apply, stop by our Livonia facility, 39000 Seven Mile Rd. (at I-275) between 8am-7pm, Mon-Fri to pick up an application.
An Equal Opportunity Employer

LIGHT INDUSTRIAL
Four shifts available - light industrial - benefits available part-time & full time. Will train. Send work history to or apply at 1351 Hix Road, Westland, MI., 48185 (south of Ford Rd.)
EOE

LIGHT MACHINERY OPERATORS
Clean, efficient metal stamping facility seeks associates for running a tapping machine. No experience necessary, willing to train. Knowledge of SPC helpful. Days, afternoons, midnights available. Salary based on experience. Excellent benefits. Apply in person E & E Manufacturing, 300 Industrial Dr., Plymouth (across from Unisys)

LIVONIA HEALTH CLUB seeking mature, reliable, full time manager also counter help & running racquetball leagues. 313-591-1212.

LOCATION MANAGER, SANTAS and HELPERS for Wonderland Mall. Opening Nov. 18.
1-800-422-8967

ARGUS CORPORATION taking applications for metal model maker & machinist. Experience required. Resume to: Fred Ransford, 15115 Spanich Ct., Livonia, MI 48154.

MACHINE OPERATORS
No experience necessary.
Immediate openings available.
40 hrs. per week + benefits.
Milford Twp.
810-684-0555

MACHINE OPERATORS
$7.50 per Hour & Up...
Immediate openings for highly motivated individuals for machine operating positions. Mechanical aptitude a must. Full time, night shift with overtime. Excellent benefits. Livonia location.
AIM SYSTEMS
810-476-7212

MACHINE OPERATOR
immediate opening, SPC experience preferred, 60-65 hrs. per week, pay commensurate with experience, benefits. Apply in person to Mansfield Manufacturing, 12589 Farmington Rd., Rose Industrial Center, Livonia.

MACHINE SHOP has entry level position to run production band saw. Will train. Days, benefits, BC/BS, 401-K. Apply in person: Oneida Tool, 12700 Inkster Rd., Redford.

MACHINE TOOL
Immediate openings with a dynamic, growing company.
• Field Electrical Supervisor
• Field Piping Supervisor
Must have 3-5 years supervisor experience. Full time positions with excellent compensation and benefits. Send resume to:
ES/FS POSITIONS
PO BOX 99174
TROY, MI 48099

MACHINE TOOL TECHNICIAN
5 years experience troubleshooting controls or plcs. Excellent working condition & benefits. (Not a Contract Labor Co.) GMR, Inc. Canton, MI 800-545-6391

MACHINIST-EXPERIENCED
Minimum 5 years experience. CNC/ mill/lathes/fanuc control experience. Able to do new set-ups & fixturing. Afternoon shift. Competitive wages with full benefits. Apply at: U.S. Industrial Tool, 15101 Cleat, Plymouth or call: 313-455-3388

MACHINIST
Must have experience in repair of small dies & make tool details. Must be able to work any shift. Medical benefits & profit sharing. Non smoking environment. Apply 8:30-8:30pm, Franklin Fastener, 12701 Beech Daly, Redford

MACHINIST TRAINEE
Need several responsible, conscientious employees who want a career in the tool making industry. Qualifications: willingness to learn, mechanical aptitude & dedication. We're an expanding, modern, progressive shop with on-the-job-training & full benefits. If you fit these qualifications, apply bet. 9-11am & 1-4pm: Suburban Tool, 4141 N. Atlantic Blvd., Auburn Hills, MI 48326 810-391-7802

MAINTENANCE - Canton, Belleville & Downriver area apartment complexes have immediate openings for Maintenance persons experienced in all phases of residential property maintenance. Experienced only need apply. Send resume to: Maintenance, P. O. Box 308, Southfield, MI 48037

MAINTENANCE - Experienced person for Ann Arbor apt. complex. Knowledgeable in heating, plumbing, appliances, etc. Live on-site, must have own tools. Send resume to: P.O. Box 7413, Ann Arbor, MI. 48107.

MAINTENANCE
Experienced maintenance person needed for large apartment community in Ann Arbor. Salary & benefits provided. Please apply at Novi Ridge Apartments, 23840 Chipmunk Trail, Novi, Mich.

MAINTENANCE
FULL-TIME general shop work for machine shop. Days. Overtime required. Start immediately. Benefits. Apply in person:
Mansfield Manufacturing
12589 Farmington Rd., Livonia.

MAINTENANCE PERSON'S needed full time for apartment complex in Canton and one in Clarkston. Call: (313) 459-1310

MAINTENANCE PERSON - Full time for Southfield apartment complex. Experienced electrical, plumbing, heating & cooling. Benefits. Call Mon.-Fri. 9-5. 810-353-9050
An Equal Opportunity Employer

MAINTENANCE PERSON. Experienced electrical, plumbing, heating & cooling for Birmingham apartment complex. Apartment included. Benefits. Call Mon.-Fri., 9am-5pm, 810-646-9880
An Equal Opportunity Employer

MAINTENANCE PERSONS
with light mechanical skills needed for Troy, Southfield and Farmington Hills buildings. (810) 442-5877.

MAINTENANCE PERSON
Full time for Canton area apartment community.
313-397-1080

MAINTENANCE/PORTER wanted. Full time: 9PM-5:30AM. Must be available weekends. Benefits included. Apply in person 9AM-4PM, Mon.-Fri. at 27980 Northline Rd. between Inkster & Middlebelt, Romulus MI.

MAINTENANCE PRODUCTION supervisor
New expanding company seeking someone with electrical pneumatic and hydraulic experience with opportunity for advancement, managerial experience a must. FAX resume to: 810-748-8971.

MAINTENANCE/REPAIR
LIVONIA company seeks maintenance person for its midnight shift. Experience in repairing forklift trucks or prior auto repair experience required. The ability to use all types of power and hand tools, and a basic understanding of electrical circuits and welding are helpful. We offer competitive wages and an excellent benefits package. You may apply in person at: 31774 Enterprise Drive, Livonia, Michigan 48150 (West of Merriman on Plymouth Road in the Allied Commerce Center), between the hours of 9:00a.m. and 4:00 p.m. Monday through Friday. Or send a resume or a list of qualifications to the above address.

MAINTENANCE SUPER
for apartment community, full time, immediate. Experience in hvac, electrical, plumbing, general repair & HRC required. Salary + apt. + benefits.
Phone: 313-336-5995
Fax: 313-336-6393

MAINTENANCE TECHNICIAN must have basic experience in electrical, plumbing, heating & cooling. Live on site in Birmingham. Great benefits. Call Mon. thru Fri. (810) 644-1300 EOE

MAINTENANCE TECHNICIAN
General knowledge of single family home repairs. Truck or van & valid drivers license required.
Ask for Denise 810-348-5100

MAINTENANCE TECHNICIAN
Seeking a well organized professional for a multi family townhouse community. Must have practical knowledge & experience in all phases of interior & exterior maintenance.
We offer an outstanding compensation package including medical benefits, paid vacations & holidays & a 401K.
Applications & resumes accepted Mon-Fri., 1pm-5pm, at:
Mayflower Townhouses Co-op
400-A Plymouth Rd.
Plymouth (313) 453-6893
E.O.E.

MAINTENANCE WORKER
FULL TIME
Experience preferred
NIGHTINGALE WEST
NURSING CONVALESCENT
8365 Newburgh, near Joy

MANAGER
GREAT AMERICAN COOKIE COMPANY
WESTLAND MALL
STORE MANAGER opportunity for motivated experienced manager who provides courteous customer service. We produce terrific freshly baked products.
• Competitive salary
• Performance bonus
• Excellent benefits
Please send resume or letter of work history in confidence to:
Regional Sales Manager
132 E. Sumac Ct.
Schaumberg Ill. 60193... EOE

MANAGERS & supervisors for retail chain store operation. Pay & benefits commensurate with experience. Call Steve or Jane 313-537-8050

MANAGER TRAINEE
National company expanding in Metro Detroit. College degree or equivalent experience preferred. Competitive salary with 401k, profit sharing benefits, and bonuses included. Please send resume and cover letter to:- Box #2019
Observer & Edcentric Newspapers
36251 Schoolcraft Rd.
Livonia, MI 48150

MAPLE ATHLETIC club is looking for a mature, reponsible person to work 9-4 or 4 to 10 PM., Mon.-Fri., at our service desk. Please call Maureen for details at 810-362-3777

MECHANICAL/ELECTRICAL ENGINEER
Degreed or 10 year related experience, preferably automotive field. Diversified entrepreneur position with small company in design engineering, manufacturing, and field engineering problems. CAD experience. Excellent growth potential. Send resume and salary requirements to: 16 W. Huron St., Pontiac MI 48342.

MECHANIC
In small engine. Good pay plus benefits. Mark 313-981-0240

MECHANIC
Motorcycle repair experience would be useful. Full & part-time positions available. Flexible hours. Our tools & equipment. 810-338-2255

MECHANICS
FACTORY TRAINING PROVIDED
Large truck dealership looking for motivated people for service department. All positions require:
• State Certifications (any or all)
• CDL License Needed
• Own Tools
AVAILABLE POSITIONS:
• Diesel Engine Mechanics - Cat, Cummins, Detroit Diesels
• Brake Certification Required
• Parts Runner - Good Driving Record
• Service Writer - Certified and experience preferred.
WE OFFER:
• Competitive pay & benefits, 401k
Apply in person or send resume to:
Tri-County International Trucks, Inc.
4840 Wyoming Ave.
Dearborn, MI 48126

MECHANICS, MECHANIC'S helpers, wrecker drivers. Full & part time, day or evening. Insurance. (810)437-2086. Norm's Total Service, 115 W. Lake, S. Lyon.

MECHANIC TRAILERS & trailer hitch & wiring experience needed. South Lyon Trailer Sales. (810)437-1177

MECHANIC, TRUCK: heavy & light duty. Certified with experience. Wixom area, (810)437-8179

Merchandise TV Guide / Murdoch Magazines
Fri-Sat., 16 hrs/wk. Merchandise at retail level. No selling required. $6.00/ hr. + mileage. Must be reliable and have transportation. Submit work history to: Murdoch Magazine, 2105 Castleton, Troy, MI 48083.

MERRY MAIDS
New Merry Maid office in Livonia now hiring. No nights, weekends or holidays. Monday-Friday. Transportation required. Call for appointment: (313) 458-9708

METRO DETROIT area material handling company is looking for aggressive, highly motivated people to join our Industrial Scale Division as Service Technicians. Experience preferred, mechanical & electronic basics a must. Will train person with right attitude. Salary + benefits-opportunity for advancement.
Box #2016
Observer & Eccentric Newspapers
36251 Schoolcraft Rd.
Livonia, MI 48150

MORTGAGE LOAN PROCESSOR
Position available for an experienced mortgage loan processor with knowledge in conventional, FHA, VA Lending, qualified applicants must possess a sense or urgency, must take initiative & must be committed to quality customer service. Excellent benefits. Please forward resume to:
HUMAN RESOURCES
JOHN ADAMS MORTGAGE CO.
28124 Orchard Lake Rd. #101
Farmington Hills, MI 48334
EQUAL OPPORTUNITY EMPLOYER

MORTGAGE PROCESSOR
Temp to Hire opportunity available in Southfield. 18-20K + commission. Immediate need. Call
TODAYS TEMPORARY
(810) 649-4455
EOE

MORTGAGE SERVICING
Trott & TROTT, P.C. seeks well organized self-starters for Mortgage Servicing positions at Bingham Farms and Auburn Hills locations. Candidates must be very detail oriented, able to work under pressure and meet deadlines. Prior mortgage servicing experience preferred. Excellent typing skills and computer experience with Windows and WordPerfect a plus.
We offer a dynamic yet comfortable work environment with salary consistent with qualifications. For confidential consideration, please call, (810) 642-2515, ext. 212.
Equal Opportunity Employer

MORTGAGE UNDERWRITER
Local lender has a career opportunity available for a Mortgage Underwriter to review both originated and brokered loans. Qualified candidate must be well versed in agency, government, and nonconforming underwriting guidelines. Direct Endorsement designation preferred. Qualified candidate must also possess excellent interpersonal and communications skills.
This full time position offers a salary commensurate with experience and a full benefits package. For consideration, please call Gale Moore at (810) 351-3420, fax your resume to (810) 351-3444 or send your resume to:
Sterling bank & trust
One Towne Square
17th Floor
Southfield, MI 48076
Attn: Gale Moore
E.O.O.

M.T.E. Controls LLC
REQUIRES
Hydraulic Pipe Fitters and Leaders
Machine Tool Electricians and Leaders
Machine Builders
HELPERS MAY BE CONSIDERED
Training While You Earn
EAST SIDE / WEST SIDE
SHIFTS TO SUIT
EXCELLENT WAGES / BENEFITS
HOLIDAYS
BONUS PLAN
APPLY AT:
14228 FRAHZO
WARREN, MICHIGAN 48089
Phone (810) 775-8600
Fax# (810) 775-1191

NO EXPERIENCE NECESSARY! $500 TO $900 WEEKLY POTENTIAL PROCESSING MORTGAGE REFUNDS! OWN HOURS! CALL (714) 502-2123, Ext. 2011 (24 hours)

NOW HIRING
Up to $6.20 AN HOUR. Experience floor care Technicians. Capable of working all shifts and overtime. Apply in person: St. Mary Hospital, Environmental Services, 36475 W. 5 Mile, Livonia, Mon. - Fri., 9-3. Only persons serious about quality need to apply.

OFFICE ASSISTANT/ HOUSEKEEPER
Eastside area apartment complex has an immediate part time opening. Typing, answering phones and housekeeping. Some experience preferred. Resume to:
Office Assistant, P. O. Box 306, Southfield, MI 48037

OFFICE CLEANING - Reliable mature person to clean office alone in early evening. Plymouth resident a plus. Call Marcie: 313-522-7955

OFFICE MACHINE INSPECTOR wanted for offices in metro area. Mechanical/electronic aptitude. Entry level. Call Mr. Donald 810-356-2300.

ON JOB TRAINING
Only 12 positions remain at our new window factory. Fabrication, light assembly, shipping. Excellent working conditions! Four 10-hour workdays. Benefits after 90 days. Join a winning team. Only reliable workers need apply.
FASHONWALL PRODUCTS CO.
29755 Beck Road
(1 Mile North of I-96)
Wixom

DON'T BE JUST ANOTHER FACELESS NAME IN THE CROWD...
Personalize your ad with your company logo!
Century 21
Move the Crowd!
REMERICA
ERA
Real Estate One
Ask Your Salesperson for details...
Observer & Eccentric CLASSIFIED ADVERTISING
313-591-0900
810-644-1070

ON-SITE MANAGER COUPLE
IMMEDIATE OPENING
Management company seeking couple to manage townhouse community in Southfield. REQUIRED: 1 yr. experience in property management, maintenance and leasing. Competitive wages.
810-433-1100

Opinion Research Interviewers
Needed for established research firm located in Southfield. Professional environment and flexible shifts. Must have excellent phone skills, typing or computer skills. NO SALES INVOLVED!
Call 10am-4pm Weekdays
810-827-4021

OUR COMPANY has openings for a few select individuals. We can teach & support you in earning an excellent income in real estate. For information about career orientation and aptitude test, call Chuck or Donna now at (313) 453-6800

PAINTER'S HELPER needed for busy collission shop. Apply in person: Autometric Collision, 580 S. Telegraph, Pontiac.

PAINTERS - minimum 5 yrs experience, reliable transportation, commercial & industrial. Call Mon. thru Fri. 8-5. 810-646-0500

PARKING ATTENDANT wanted full time. Birmingham area parking garage. Dependable & clean-cut. $8 per hour. Call: (810) 644-7349

PC/Network Technician
for Novi Communications firm. Technician will provide installation, maintenance and support of network and PC hardware and software to end users within the company.
Clover Communications, Inc.
P.O. Box 40
Novi, MI 48376
Attention: Network Technician
EOE

PHARMACY TECH & Cashier Daytime. Apply within only: Wesley Drugs. 100 W. 14 Mile (corner of Pierce & 14 Mile).

PIPEFITTER
MUST HAVE EXPERIENCE IN BENDING MECHANICAL STEEL TUBING, ALL SIZES.
KNOWLEDGE OF AIR LOGIC. PIPING AND TROUBLESHOOTING HELPFUL, BUT NOT NECESSARY. AGGRESSIVE AND WILLING TO LEARN.
OXBOW
MACHINE PRODUCTS, INC
12777 Merriman
Livonia, MI., 48150
TEL 313-422-7730
FAX 313-422-7750

PLASTIC INJECTION MOLDING
40 people needed for company in Plymouth area. Afternoon & midnight positions available. Immediate openings for full time employment. For information call SES Temps 313-383-7442

PLUMBERS & HVAC TECH'S
needed. Earn $31,000 plus (licensed). Benefits, paid vacations, paid holidays. Company established 36 years. 313-729-1641; Fax 313-729-1664

PATS SEWER Cleaning looking for Sewer & Drain Cleaner. Experience helpful. Must have good driving record. (313) 427-3192

POWDER COATER
Expanding, has day & afternoon positions for Hi-Lo, Production & Booth Operators. Apply in person at: 8400 Ronda, in Canton, Mon-Fri, 8am-4pm. No phone calls.

PRESSER (SILK FINISHER)/ COUNTER HELP - Experienced. Benefits, pay based on experience. Full time, Westland: 313-427-4447

PRESS OPERATOR
First & second shift. Small progressive dies. Experience necessary. Call (810) 669-0186

PRESS PERSON
for quality printing on 1 & 2 color duplicators. Some experience required. Livonia. (313) 425-9150

PRINTING
Growing printing co. seeks experienced press operator for 9810-T head with bindery experience. Benefits, full time, Dearborn. 313-563-6487

PRESS OPERATOR/ REPAIR PERSON
Clean, efficient metal stamping facility seeks associates experienced in working with progressive dies & air-feed. General tool room knowledge helpful. Excellent benefits. Salary based on experience. Apply or send resume to: E & E Manufacturing, 300 Industrial Dr., Plymouth, MI 48170 (across from Unisys)

PRINTING MAC - operator needed, day or afternoon shift. Full time position. Desk top publishing, experience necessary. Good pay & benefits. Apply at: 25215 Glendale, Redford, S. of Schoolcraft, W. of Telegraph.

PRINTING person needed to work in office, copying blueprints. Full time position, day shift. Excellent pay & benefits. Apply at: 25215 Glendale, Redford, S. of Schoolcraft, W. of Telegraph.

PRINTING
Rapidly growing printer, has immediate opening for motivated individuals for the following positions.
*CUSTOMER SERVICE/ESTIMATOR
*PRESS OPERATOR- DIDDE WEB
*BINDERY WORKERS
*SHIPPING CLERKS
*PRODUCTION SHOP HELPERS
Full benefits, top pay, 401K.
Call or apply at
STYLECRAFT Printing & Systems
8472 Ronda Dr., Canton, MI 48187
313-455-5500 FAX: 313-455-9461

PRINTING 4 COLOR PRESS PERSON
Established commercial printer with excellent reputation needs a 4 Color Press Person. This position offers full benefits including medical, dental, sick days, long & short term disability. Ask for Dan, (810) 229-6003. Brighton, Mich.

PRINT SHOP
Southfield commercial quick printer seeks:
• CUSTOMER SERVICE - Fast, friendly, experienced person for order entry & estimating.
• PRESS OPERATOR - with experience on 1 & 2 color AB Dick 9810.
Top pay & benefits.
(810) 353-6321

PRODUCTION ASSISTANT
Growth oriented ad specialty company seeking experienced production asistant. Pad and screen printing knowledge a must. Send resume & salary requirements to: P. O. Box 2262, Livonia, MI 48151-2262

PRODUCTION
Paper goods manufacturer hiring Production Workers, 2nd shift. Company paid benefits. Please apply in person at:
Roblaw Industries, Inc.
21130 Trolley Dr., (off Monroe)
Taylor, MI 48180

PRODUCTION POSITION
We are looking for self motivated person to join our team. We are a successful growing company in need of someone who is interested in long term employment in light manufacturing. No experience is necessary, although a background with the usage of light industrial wood working tools is a plus. A full time position offering a very nice benefit package & competitive wages. Plymouth/Novi area. Apply in person at:
Programmed Products Corp.
9600 Ann Arbor Rd.
(W. of Gottfredson)

PRODUCTION WORKERS
Needed for all shifts. Must be dependable. Please call: 313-525-4908

PRODUCTION WORK/HI-LO. Light automotive assembly, packaging and testing. $7.00-$7.25/hr. to start. Benefits available. Please call or fax resume to:
(810)227-9843
H.L. Yoh Company
747 Advance St.
Brighton, MI 48116
FAX: (810)227-7033

PROGRAMMER/ analyst
McKinley Associates, Inc., a national real estate firm with offices in downtown Ann Arbor has an immediate need for a Programmer/Analyst.
Position requires a highly energetic individual to support database programming and application maintenance functions. Candidates must have a computer science degree and 1-2 years MicroSoft Windows and Access programming experience and a working knowledge of Novell Netware. Strong interpersonal, communication and problem solving skills are also required.
Salary commensurate with experience. Benefits package including a 401(k) plan and apartment discount available.
Please send resume with salary history to:
McKinley Associates, Inc.
REF: PA
P.O. Box 8649
Ann Arbor, MI 48107-8649
EOE

PROGRAMMERS
MOLD shop in Livonia looking for Cimlinc Programmer. Experienced only. Lots of overtime. Great benefits. Ask for Gary (313) 427-5826

PROJECT ADMINISTRATOR/SUPPORT
Investment counseling firm is seeking Project Administrator to implement new project management software, maintain help desk, write and maintain system documentation, and provide general system maintenance. Ideal candidate will possess: Excellent knowledge of project management logistics using Windows based software, excellent user interaction/ help desk skills, strong technical writing skills, 2 years of related experience and a bachelors degree in a related area highly preferred. Excellent benefits. Please submit a resume to: Human Resources, P.O. Box 3043, Birmingham MI 48012-3043.

PROJECT MANAGER
Expanding Michigan based telecommunications company seeking applicants to fill new Project Manager position in our headquarters. Require BA or BS degree, excellent PC skills including Excel and Word. Experience in telecom, computer programming and/or Paradox a plus. LDMI can offer great opportunities to people with the desire, intelligence and motivation to excel. Please call 1-800-825-4545 and refer to Job Posting #PMI for more information
equal opportunity employer

PROJECT MANAGER
Management experience necessary. Knowledge of DOS, Windows, Word and spreadsheet programs beneficial. Good pay and benefits. Send resume to: AutoComm, Inc., P.O. Box 792, Garden City, MI 48136

PROOFREADER
FOR expanding direct mail advertiser. Must possess good organizational skills & eye for detail. Previous experience in same or like business preferred. Knowledge of Quark XPress helpful. Benefits. Send Resume to: MarkeType, 1000 W. Maple, Suite 200, Troy, MI 48084, Attn: K. Webster

PUBLIC CUSTOMER RELATIONS Image oriented, Southfield office seeks computer friendly self-starter for full time position. Responsible for greeting clients, answering phones & assisting in office work in fun environment. If you enjoy working with professionals & have a cheerful, positive attitude, please contact Mrs. Anders: 810-352-0068 or FAX resume to: 810-354-4749

PROPERTY MANAGER
Expanding Property Management company seeking highly motivated, assertive and creative individual. MUST have strong property management, marketing and financial skills. Seeking individual w/3 yrs. experience.
ONLY EXPERIENCED NEED APPLY
Send resume with salary requirements to: Director, P.O. Box 1720, Birmingham, MI. 48012.

PUBLIC RELATIONS art GALLERY
FULL OR PART-TIME
IN YOUR AREA
Conducting lectures on Art Appreciation to residential groups & assisting the clients in selecting their personal art. Complete training to be a Fine Art Consultant furnished. Mr. Bledsoe: (810) 344-8044

PUBLIC RELATIONS WRITER
Write press releases and newsletter feature stories for an industrial plastic distribution company located in Troy, MI. Bachelor's degree in communication or related field, plus desktop publishing skills required. Salary, health benefits, vacation, 401k, and much more! Send writing samples with your resume to Box #2023
Observer & Eccentric Newspapers
36251 Schoolcraft Rd.
Livonia, MI 48150

Quality Control Inspector
Some experience necessary. Manufacturing facility. Milford Twp.
810-684-0555

QUALITY CONTROL INSPECTOR
Fastener Company in Farmington Hills is looking for someone in their Quality Control Department. Must have experience using micrometers and calipers. Good starting salary plus benefits. Call today for an interview.
313-266-8600
LIVONIA
SNELLING PERSONNEL SERVICES

RECEPTIONIST
Part-time. For very busy salon in Novi. Please call: (810) 347-3740

RECEPTIONIST
VETERINARY CLINIC
Part-time opening at Michigan Humane Society's Veterinary Clinic. 32 hours per week, some evenings and weekends. Starting pay $5.80 per hour. Strong clerical skills desired. Apply in person at MHS, 37255 Marquette Road (east of Newburgh) in Westland.

RECYCLING PLANT
Northville based recycling plant is looking for hard working full time employee's Full medical and dental benefits after 90 days. Day, afternoon and midnight shifts available. Call
(313)458-1600

REFRIGERATION REPAIR TRAINEE
Full time with benefits. Some knowledge of electricity required. Send resume to: Star-Temp Mechanical, 34810 Ernest, Livonia MI 48152.

REPAIR TECHNICIAN
ESTABLISHED BEVERAGE COMPANY HAS FULL TIME POSITION OPEN.
You will need:
• Mechanical ability
• Refrigeration and/or plumbing experience helpful
Benefits include:
• Medical, dental & life insurance
• Profit sharing
• 401-K
• And more
Send work history to:
REPAIR TECHNICIAN
P.O. BOX 713
PLYMOUTH, MI 48170
Or call D. Walker
313-451-0566
E.O.E.

RESEARCH ASSISTANT/part time needed for international research project. Good communication skills, eye for detail, flexible hours, vehicle required. Please contact Pam Valasin at SPEC ASSOC., 313-964-0575.

RESIDENT MANAGER needed for a Sterling Heights apartment community. Salary, apartment & utility allowance. Experience helpful. Please call: (810) 569-8880

Retail
PERMANENT POSITIONS OR HOLIDAY HELP:
• Cashiers • Gift Wrappers
• Sales Associates
Full or Part-Time
Join the enthusiastic & dedicated staff at America's largest chain of luggage, business accessories & gifts store. Retail experience preferred, BUT NOT NECESSARY. Must be able to work flexible hours. Please apply in person.
BENTLEY'S LUGGAGE & GIFTS
LAKESIDE
810-566-0056
SOMERSET COLLECTION
810-649-4157
TWELVE OAKS MALL
810-305-9434

RETAIL ASSISTANT SALES MANAGER
Rochester Area
Call Chris
for appointment
(313) 537-1300

RETAIL - BIRMINGHAM area Wine Shop looking for Sales People. Full or part-time. Good pay. Flexible hours. Have fun while you work. Contact Ron or Al: (810) 646-6484

RETAIL MANAGEMENT/SALES OPPORTUNITY
Downtown Birmingham
Full/Part time. 810-258-9574

RETAIL
Part time sales for linen dept. Days/ eves, will train. Competitive wages. Paid holiday/ vacation, employee discount, 401K. Call Emily at:
313-588-3474

RETAIL SALES PERSON
Full-Time/Part-Time.
Kitchen Glamor
Orchard Mall, West Bloomfield
Call Fred: ..... (810) 855-4466

ROOFER - Repair & Install. Full time for large property management company. Benefits. Call Mon.-Fri. 9am-5pm, 810-356-1030
An Equal Opportunity Employer

ROOFERS NEEDED
For commercial and industrial. Experience preferred but not necessary. Union wages and benefits. (313) 971-2698

RETAIL SALES $7 AN HR.
Hesslop's
the leader in china & giftware, is looking for experienced Sales Help.
Troy, Kathy 810-589-1433
Dearborn, Betsy 313-274-8200
Novi, Marcie, 810-349-8090

ROOFERS - Shingle Work $100 sign up bonus after first 2 jobs. Truck & tools. Call from 8:30 to Noon: 810-545-3722

ROOFERS WANTED:
Experience preferred. Full-time with benefits. Starting pay negotiable. (810) 231-3600

Roofing Crews Needed
Experienced, fully insured & reliable need only apply. 50-yr.-old roofing company with excellent reputation.
810-476-4444

ROUTE DRIVER
For vending company in Detroit area. Must have great driving record. Will be using own vehicle. Some travel required. Electronic skills helpful. Excellent pay, plus mileage, plus benefits. Call Win Stuff at:
1-800-466-2998

SALES ASSOCIATE
Excellent retail opportunity available in Novi women's & children's apparel store. Dynamic, dependable person needed to fill sales position for days. Retail / customer service experience preferred. Excellent compensation. Call Mothertime: (810) 349-7845

SALES ASSOCIATES
needed. 18 years or older. No experience necessary. Holiday pay & vacations. Benefits available. Profit sharing available. Apply within: 35425 Ford Rd., Westland.

SALES SUPPORT REPRESENTATIVE
To assist top level sales producer of computer supplies, interfacing with prestigious Fortune 500 Account.
To qualify you must have the following characteristics: Excellent communication skills a must, both verbal & written: A strong working knowledge of PC computer supplies & accessories: A set starter with an eye for detail: A Minimum of 5 years working experience or Associates Degree a plus. Send resume to:
Governor Computer Products
Attn: Customer Service Manager
15260 S. Commerce Drive
Dearborn, MI 48120

SCREEN PRINTER
Redford company seeks experienced, quality conscious and productive individual for textile printing.
(313) 937-2606

SEAFOOD COUNTER Sales for fast-growing company. Full Time, $7/hr., 401K, Flex-Plan, health benefits available. Apply 1-4pm. Mon-Thurs. only, Mr. Dee's Seafood, 3950 Jackson Rd. (½ mile W. of Varsity Ford), Ann Arbor. No Calls.

SEAMTRESS - EXPERIENCED
Full or part-time for men's wear store. Benefits and401K. Call John Allie
(810) 477-4434

SECURITY
EXPERIENCED officers needed for part-time midnight positions in the Walled Lake area. Minimum starting wage, $6.75. Call Mon-Fri: 9am-5pm (313) 422-0515

SECURITY
Immediate openings in Canton, Westland, Livonia and Southfield, all shifts available. Starting hourly rate $6-$7 per hr.
•Weekly Pay
•Paid training
•Paid Vacations
•Health Benefits
★ Call: (313) 284-2077 ★

Security
NEED EXTRA $$$ FOR THE HOLIDAYS?
Now hiring for the Livonia, Plymouth, Canton, Wayne & Ypsilanti areas.
• Full & part time positions available
• All shifts available
• $6-$7 per hour
• Uniforms provided
• Benefits available
• Paid vacations & holidays
Interested parties may apply Mon. - Fri. 8:30am-4:00pm at:
NATION WIDE SECURITY, INC.
301 W. Michigan, #300
Ypsilanti, (313) 480-1122
or 23800 W. Ten Mile Rd.
Southfield, (810) 355-0500

SECURITY
TEMPORARY & permanent positions available. No experience needed. Paid training, benefits Livonia areas. Call Mon-Fri., between 9am-5pm. (313) 422-0515

SERVICE COORDINATOR
To schedule cases for busy Brighton home care agency. Excellent communication & clerical skills required. Family Nurse Care, (810)229-5683

SERVICE PERSON
Handy, motivated and able to problem

EMPLOYMENT

500 Help Wanted General

BANK COMMERCIAL LENDING
Mortgage warehousing opportunities available for candidates with a basic understanding of mortgage closing documents, familiarity with Lotus and Microsoft Word, and strong work ethic. Please send resume with salary requirements or call Kristin Vaillant, Personnel, First Security Savings Bank, 2600 Telegraph Rd., Bloomfield Hills, MI 48302, 810-338-7700, ext. 2683.
An Equal Opportunity Employer

BARBER
Full and Part Time
6743 Middlebelt, Garden City
(313) 422-9513

BE GENEROUS THIS HOLIDAY
It's that time of the year again, where everyone is looking for some extra cash to make the holidays extra special. Be one of the many smart students or professionals who join us now & throughout the year to line their pockets with some extra cash. Flexible hours, exercise friendly people. If you are positive, know how to drive a stick & like to meet people, you qualify to earn $8-$12 an hour of this extra cash available. Valet parking is all about nice cars, team work & exercise. Positions available at Somerset Collection, Fairlane Town Center, Summit Place Mall, various restaurants, clubs & many big private affairs. Join the industries leader & call U.S. PRO now. Ask for Greg.
810-354-5910

BENCH OPTICIAN - For small local ab owned by national co. Mon thru Fri. 8:30-5pm. Benefits. Send resume to: Diversified Ophthalmics, 11936 Farmington Rd., Livonia.

BOTTLE MANUFACTURER
Progressive bottle manufacturer is seeking technicians with the following experience:
- 2 to 4 year technical degree or
- Mechanical or electrical aptitude
- Team oriented manufacturing experience

We offer full benefits, competitive wages, and opportunities for advancement. EOE. Send work history to:
BOTTLE MANUFACTURER
P.O. BOX 85815
WESTLAND, MI 48185
EOE

BOWLING CENTER
Plaza Lanes in Plymouth now hiring for the following positions, full & part-time. Counter personnel, pin jumpers, floor persons, wait persons, snack bar. Nights & week-ends. Apply in person: Plaza Lanes, 42001 Ann Arbor Rd., Plymouth.
313-453-4880

BRANCH MANAGER
Progressive, state-wide credit union seeks experienced manager for Detroit Med-Center area office to oversee operations and promote sales and new business development. Qualified candidate will have minimum 5 yrs. financial/retail experience, 2 yrs. consumer lending, strong interpersonal and communications skills, demonstrated leadership ability & related Bachelor's Degree or equivalent. Excellent compensation package including 401K. Send resume to:
SEARCH COMMITTEE, CU ONE
642 E. 9 MILE RD.
FERNDALE, MI 48220

BROTHERHOOD OF carpentry, come join our crowd. Work areas Clarkston, Rochester, South Lyon, Southfield, Farmington, Howell, Brighton, Canton & Birmingham. Insurance & Benefits available. Only serious & reliable people need apply. All winter work. Foreman, lead carpenters, carpenters & helpers, immediate hire. (810)231-6869

BUSINESS MINDED
international marketing & sales company looking for several sharp individuals. Must be willing to learn & start immediately. High income potential. Serious inquires only.
(810) 553-3379

CABINET/ CONSTRUCTION company seeks responsible hard working individual for entry level position. Long term opportunity. Immediate opening. (810)347-4777

CABLE TV INSTALLATION TRAINING
ACI is currently scheduling training classes for people who wish to join the fastest growing telecommunications industry in the world.
This two week PAID training is available to well groomed, motivated individuals who possess a clean drivers license. Company vehicles, hourly wages in excess of $10, health and dental benefits, 401K, paid vacations and more are available.
Advanced Communications Inc.
(313) 416-9751 ext. 218
or respond in person at
7704 Ronda Dr. in Canton, MI

CAD OPERATOR
Autocad experience required. Full time benefits. Send resume and salary history to: Engineering Manager, P.O. Box 701460, Plymouth, MI 48170.

CALL TODAY...
WORK TOMORROW
We have many positions available
TAYLOR
DEARBORN
ANN ARBOR
W. BLOOMFIELD
Ideal for College Students
M & T SERVICES
313-261-6311

KINDER CARE Learning Center in Northville is now hiring for van driver & 2 afternoon people. Applicant must be energetic, motivated, friendly & a team player. Kinder Care offers competitive wages & benefits including educational assistance. Apply at 38620 9 Mile Rd., Northville.

CAREER POSITIONS
tractor-trailer OPERATOR
Starting pay $13.35 per hr. Excellent benefits. Must have CDL Class A License with good driving record. 6 mos. experience driving Tractor-Trailers required. Resume only to:
Detroit Bulk Mail Center
Personnel
17500 Oakwood Blvd.
Allen Park, MI. 48101-9755
Post marked no later than December 15, 1995

CAREER POSITIONS
mechanic - MAIL PROCESSING EQUIPMENT
Starting pay $25,240. Excellent benefits. Carries out all phases of maintenance including mechanical and electrical repairs, testing and troubleshooting. This position requires knowledge of mechanical and electrical principles. Resume only to:
Detroit Bulk Mail Center
Personnel
17500 Oakwood Blvd.
Allen Park, MI. 48101-9755
Post marked no later than December 12, 1995

CARPENTER APPRENTICE
- to work Northville & Novi area, no experience needed, will train. Starting pay $7/hr. 810-776-8211

CARPENTER
Experienced remodeling carpenter needed. Must be able to build from prints. Skilled in rough & finish carpentry. Familiarity with tile laying, dry wall finishing helpful. $12 to $22/hr.
810-539-9790

CARPENTER/FRAMER with experience. Will pay top dollar plus full health benefits. Work at 6 Mile & Telegraph. (810) 814-0638

CARPENTER/LABORER - $8/hr to start. Wage increases with experience, tools & truck. Call for Ray.
(810) 632-7957

CARPENTERS APPRENTICE - full or part time, 1-2 yrs experience necessary. 810-477-2535

CARPENTERS
(Commercial) wanted, experience preferred, call for an interview Days 313-454-0644 Eves. 810-545-8545

CARPENTER'S HELPER
Remodeling company needs Carpenters Helper. Some experience in tools desirable. Call 810-349-3234

CARPENTERS/ROOFERS
with general construction background. Residential/commercial. Wages commensurate with experience.
(810) 855-9608

CARPENTERS (ROUGH)
Residential. Dependable new hires with own transportation. Benefits.
(313) 884-5311

CARPENTERS (ROUGH) & HELPERS
$8-$18/hour. Long term project. Will train. Helpers. Good opportunity.
(313) 729-4572

CARPENTERS
Wanted for rough framing. Pro union. Benefits & schooling offered. Full time. Years of homes to do in Canton & Pittsfield. 313-513-5960

CARPET/ AIR DUCT CLEANERS
Full medical, dental & life. Full time $8.50 minimum to start if IICRC Certified start at $12. Will train. Possible management advancements with quick, unlimited earning potential. Motivated persons call
American Freedom Cleaners
(810) 473-9300

CARPET & FURNITURE Cleaners. Earn $350+/wk if qualified. Immediate openings. Residential & Commercial. Benefits available. Incentives & bonuses. (313) 425-4813

CARPET INSTALLATION
Helper wanted. Please call
313-266-1949

CARPET INSTALLERS & CARPET SALES REPS
Needed immediately! Premium wage. 313-525-5210

THE WALL STREET JOURNAL
has immediate openings for part time CARRIERS in the Livonia, Farmington, Southfield, Dearborn, Troy, Bloomfield & Warren areas.
SALARY - $5/Hour
PLUS
21¢/mile auto allowance
Start time: 1:30AM
Not under 18 yrs. of age
Must have minimum automobile coverage
Please Call
The Wall Street Journal
810-689-7446

CASE MANAGER
Full-time to work with youths 16-20 in transitional living program. BA in human service field required. Send resume to: B. Ziolkowski, 30000 Hiveley Inkster, MI 48141
An Equal Opportunity Employer

CASHIER
for retail building center. Part-time/full-time with benefits & good wages. Apply in person to: Office Manager, 41900 Ford Rd., Canton.

CASHIER
needed for service station. Flexible hours. Ask for Randy or Gary.
313-427-8150

CASHIERS - Immediate openings for all shifts. Excellent pay with benefits. Apply in person to Kathy at: Telegraph & 12 Mile Mobil.
810-356-7781

CASHIER/SALES
Village Shoe Inn
Clawson, Farmington, Rochester
Call Eva: (810) 474-7105

CASHIERS - Assistant Mangers, flexible hrs. Benefits, tuition reimbursement. 313-459-5811

CASHIERS
For self-serve gas stations/convenience stores. Full & part-time, days, afternoons & midnights. Good job for retirees & college students. Apply in person only: Marathon Gas Station, 31425 Ann Arbor Trail at Merriman or Dandy Gas Station, 27350 Seven Mile at Inkster.

CASHIER
For self-serve gas station. Part-time. Immediate opening. Will train. Apply in person at Dandy's Marathon, corner 14 Mile & Middlebelt, Farmington Hills.

CASHIERS
POSITIONS available. Full and part time, flexible hrs. Full time benefits available. Apply Warren Prescriptions, 32910 Middlebelt, at 14 Mile, Farmington Hills, 810-855-1177

CASHIER/TOW DISPATCHER
Part time days and/or weekends. Will train. Farmington Hills.
(810) 477-5513

CASHIER $7/HR.
Part-time positions available. Apply: Mayflower Party Shop, 824 S. Main, Plymouth.

CATALOG ORDER DESK
$7.50-$10.00/HR.
Our company receives over 95,000 calls per month from customers responding to our nationally advertised products. We need enthusiastic people to answer the phones & assist our customers who are calling to place orders.
We provide paid training plus complete benefits in an upbeat office environment; flexible day & evening shifts available.
Call Personnel: 810-351-5630

CDL DRIVERS/VACUUM Truck Operators. No experience necessary. $10/hr. starting rate. Call Mon. thru Fri. 8 A.M. - 5 P.M. 313-945-1706

CEMENT WALL Company looking for experienced epoxy injection repair person. Call Eileen 810-478-3303

CERTIFIED MECHANIC
IMMEDIATE OPENING
Full-time. Excellent pay with benefits. Apply at: Warren Inkster Mobil, 27349 W. Warren.

CHEMIST
Needed for environmental laboratories, with BS degree, Atomic Absorption experience a plus. Send resume to: HVLI, 9324 Harrison St., Romulus, MI 48174 Attn: Victor. No Phone Calls.

CHILD CARE Assistants
Plymouth preschool has immediate openings for morning Child Care Assistants. Free care for your preschooler while you work. Call:
(313) 453-5520

CHILD CARE ASSISTANT
Full/part time. Paid Benefits. Must be versatile/ work with children 1yr.-5yrs old. Call Farmington Hills Nursery School after 9am: (810) 476-3111.

CHRISTMAS HELP NEEDED
- Fun Job -
Mario's Beauty Supply
(810) 546-1888

CHILD CARE PROFESSIONALS
Learn while you Earn!
The Learning Tree offers employees an Education reimbursement program & on-site trainer. Along with:
401K Retirement Plan
Medical & Dental Benefits
Paid Vacation, Holidays, and Personal Days
Raise reviews bi-yearly
Bonus Program
Call 525-5767 or apply in person

CLAIMS EXAMINER- experienced full time person capable of adjudicating medical, dental & weekly disability claims. Send resume to: Office Manager, S.F.B.S., 32300 Northwestern Hwy., Suite 125, Farmington Hills MI 48334-1501

CLEANERS
NOW HIRING - Novi Area
★COUNTER PERSON - No experience necessary. Flexible schedule and some weekends.
Call Colleen (810) 349-8120

cleaning
AN IDEAL PERSON to work with me 2 days/week, 6 hours, $50/day. After 4pm. (810) 968-2417

CLEANING COUPLE (FAMILY) To clean executive office building in Farmington Hills Monday-Friday PM, 12 total hours per nite. Must be honest, dependable, loyal. Will train. $21,420/year. Send qualification resume to: 22610 Rosewood, Oak Park, MI 48237

- CLEANING OFFICES
- DAY PORTERS
- SUPERVISORS

Start now. We need you!
Part Time & Full Time
Days & Evenings
$5.50 to $8.00 per hour
Troy, Southfield, West Bloomfield
810-465-4420

CLEANING PEOPLE - Farmington, Livonia areas. Good pay. Must have transportation. Experience a plus. Evenings. Couples welcome. Call (313) 427-3790

CLEANING PERSON
Dependable person needed for a full-time position to clean hallways and for light housekeeping for a mid-size apartment community in Westland. Call 313-729-5090

CLEANING Working Supervisor. Various locations. Part time, may become full time. Good pay, various shifts. (810) 853-9558

CLEAN/PART TIME
Building Offices, Restrooms, Mop Floors - Plymouth Twp. Eves Mon - Fri., $6-$7 per hour. Experience preferred. Call 313-422-1083

CLERICAL
ADMINISTRATIVE Assistant
ANATEC, an established national systems integration firm, has an excellent opportunity for an Administrative Assistant in their Southfield branch office.
The successful candidate will have experience in multi-line phone system operation/support, as well as word processing expertise with MS Word, Excel and other back office software products. Excellent communication skills are essential, as this position involves customer interface, staffing/recruiting activity support and vendor coordination. This individual will also handle budget and inventory responsibilities for office supplies.
If you would like to join a winning company, please forward a resume to:
ANATEC
Attn: Human Resources
3000 Town Center
Suite 2340
Southfield, MI., 48075
FAX 810-353-8940
An Equal Opportunity Employer

CLERK / MESSENGER
Part time position with busy Bloomfield Hills law firm. Duties include: Deliveries, document & library filing, copying, etc. Flexible work schedule. Please call Personnel at
810-258-8700

CLINICAL SOCIAL WORKER
Full-time MSW, CSW plus 2 years post-CSW experience necessary. Some experience with family treatment desirable. Resumes only with three references to: Yvonne Bernstein, Jewish Family Service, 6960 Orchard Lake Rd., Suite 202, W. Bloomfield, MI 48322

CMM CHECKERS, CNC Operators/ Prototype, CAD Operators/CGS, minimum 1 year experience.
(810) 363-5416

CNC LATHE OPERATOR
Experience helpful, but not necessary.
40 hours plus overtime.
(810) 685-2491

CNC LATHE OPERATOR
Experienced personnel only. Precision prototype work, NOT PRODUCTION. New machine. You will program, setup & run parts. Okuma control experience helpful but not a must. Days/overtime. Great benefits. Air conditioned shop. Uniforms. Delta Research, 32971 Capitol, Livonia, MI. (313) 261-6400

CNC MAZAK MILL OPERATOR
5+ years experience. Must be able to do set ups & some programming. Steady work, overtime. Apply in person at: Cohagen Tool Company, 24307 Telegraph Rd., Southfield.

CNC MILL & LATHE OPERATORS
IMMEDIATE OPENINGS FOR PRECISION MACHINE SHOP. MUST HAVE KNOWLEDGE OF SET-UP AND FANUC CONTROLS. EXCELLENT WAGES & BENEFITS. APPLY AT: 12700 MARION, REDFORD
313-537-0490

CNC MILL OPERATOR
Set up, program and operate Horizontal CNC Mill. Days, full benefits, BC/BS, 401-K. Apply in person 12700 Inkster Rd., Redford or call (313) 537-7486

COLLECTIBLE GIFT & Doll Store in Plymouth now hiring full & part time help, flexible hours. Ask for Michelle (313) 453-7733

COLLECTOR
Commerical equipment finance company seeks aggressive, experienced individual. Excellent opportunity. Attractive salary with benefits including 401(k). Send resume to Mr. S., P.O. Box 9068, Farmington Hills, MI. 48333.

COMMERCIAL CUSTOMER Service Representative, Full-time. Benefits. Experience/references. 6 Mile/ Middlebelt area. Ask for Karen or Keith: 810-478-7799

COMMUNITY MENTAL HEALTH
Substance Abuse Therapist, 4 years of recovery, State licensed, CAC, Masters Degree.
Child & Family Outreach: 2 Therapists, Masters Degree, State Licensed; Case Manager, Bachelors Degree in Human Services, State Licensed.
Reimbursement Systems Manager, Bachelors Degree in Computer Science & Medical Reimbursement experience. Part-time.
All positions will require Bilingual Arabic/English skills. Send resume to: N. Adadow Gray, 2501 Saulino Ct., Dearborn, MI. 48120

COMPUTER OPERATOR with bookkeeping experience for Farmington Hills CPA firm. Mail or FAX resume to: Sosin, Sklar, Rottman, Leifer & Kingston, PC., 30800 Northwestern Hwy., Ste. 100, Farmington Hills, MI 48334 Fax 810-855-6802

COMPUTER PROGRAMMER
Full time COBOL and/or BASIC programmer wanted for educational and business applications in VAX/VMS environment. Macintosh C programming also desired. Experience preferred, but trainee applicants considered. Salary commensurate with experience. Send resume and salary requirements to:
John E. Rennels
Assistant Superintendent for Personnel
Livonia Public Schools
15125 Farmington Road
Livonia, MI 48154
An Equal Opportunity Employer

COMPUTER SYSTEMS MANAGER
with minimum of 5 years experience on IBM, RS/6000 desired for wholesale millwork distributor. Expertise required on PC & UNIX/AIX. Ideal candidate has strong business background & excellent communication skills. Our company offers competitive salary & excellent benefit package. Qualified candidates should fax resumes to 810-825-0244 or mail to Milliken Millwork, Inc. PO Box 657, Sterling Hts., MI 48311-0667

COMPUTER TECHNICIAN
Entry level or experienced. Full or part-time. Recycle cartrages, repair fax copier/laser printer.
Fax resume to: 810-477-2050

CONELY RENT-A-CAR is looking for a full time rental agent. Experience required or 2 years school in Marketing or Sales. Full benefits included. Please send resume or call for an interview. Conely Rent-A-Car, 7208 W. Grand River, Brighton, Michigan 48116 (810)227-3530

CONSTRUCTION
Construction company seeking persons experienced in maintenance and general labor. Benefits included. Send resume to: Construction, P.O. Box 308, Southfield, MI 48037

CONSTRUCTION LABORER for West Bloomfield builder. Must have valid driver's license.
CALL (810) 988-9160

CONSTRUCTION LABORER
Needed for commercial general contractor. Full time, must have reliable transportation. Good wages and benefits. Please call Andrea between 11am & 2pm, Mon-Fri at (810) 626-1940

CONSTRUCTION
PROJECT MANAGER
Established general contracting company undergoing stead annual growth seeks an experienced Construction Project Manager. Good salary and benefits. Resumes to 26210 Harper Ave., St. Clair Shores, MI., 48081
An Equal Opportunity Employer

CONSTRUCTION
superintendent
General Contractor desires motivated individuals with the ability to estimate and run both residential and commercial jobs. Excellent salary, car allowance and more. Send resume in confidence to P.O. Box 530457, Livonia, MI 48153-0457. Or to apply - Call (800) 854-4534

CONTROLS DETAILER. Progressive company is seeking experienced detailer for electrical & pneumatic controls. Minimum 2 years with Auto Cad. Send resume & salary requirements to P.O. Box 187, Milford, MI 48381. Attention: Engineering Manager.

COUNTER CLERKS
Mai Kai Cleaners, good pay & benefits. Farmington Hills & W. Bloomfield. Call 313-537-8050

COUNTER PERSON with experience for high performance auto parts. Call pager (810) 290-3520

COUNTER/WAREHOUSE/DRIVER
Positions available in the HVAC industry. Experienced persons send resumes to: Detroit Safety Furnace, 5960 Second Blvd., Detroit, MI. 48202 (313) 832-2221

CPA - TAX SENIOR
CPA needed to work in Tax Dep't of Ann Arbor CPA firm. 4 + yrs experience required. Good benefits. Send salary requirements & resume to: 14319 Blackburn, Livonia, MI 48154.

CREDIT INVESTIGATOR
Entry level position. Excellent opportunity currently exists offering on the job training. Make credit decisions on small balance accounts. Exciting opportunity for team player. Benefits including health, dental, 401(k). Send resume to C.I., P.O. Box 9066, Farmington Hills, MI 48334.

CUSTOMER SERVICE
25 OPENINGS!
Temp to hire opportunities available in Troy. Day & Evening shifts! Type 25 wpm. Top pay & incentives!
Immediate openings, call now!
TODAYS TEMPORARY
(810) 649-4455
EOE

CUSTOMER SERVICE REP
Full time for computer & audio/video repair firm in Dearborn Hts. Will train outgoing person with good customer service skills. No nights or weekends. Salary plus full benefits package. Paid vacation, 401k. Excellent career opportunity for mature, responsible person. Room for growth. Please call Dave: 810-588-6663

CUSTOMER SERVICE REPRESENTATIVES
Will train reliable individuals to answer high-volume of telephone calls in our Southfield office. Applicants must have above average oral skills and be highly organized. Excellent benefits including medical/dental/life, 401k, 100% college refund, 10 paid vacations and 12 holidays/yr. Salary $664/biwkly. Send cover letter/resume to:
MetLife
650 New Center One-SA
Detroit, MI 48202
NO PHONE CALLS
An Equal Opportunity Employer

CUSTOMER SERVICE
Expanding direct marketing company in Plymouth is seeking Customer Service Representatives to accept incoming calls from our customers. Qualified candidates will have at least one year experience in a high volume tele-service position, type 30 wpm and have excellent problem solving and communication skills. This is a full time position with benefits. Compensation based on experience. Call today!!
800-230-7947
313-207-5855
American Blind, Wallpaper & Carpet
Plymouth, MI
EEO

CUTTER/GRINDER
Full time with benefits. Min. 5 yrs. experience. Call 313-928-1000

DAY CARE ASSISTANT
in Canton for christian group day care. Semi-full time. We need Mary Poppins. This is not a sit-down job. Call Darlene at: 313-455-3231

CUSTOMER SERVICE MANAGER
A manufacturer of consumer/contractor building material products, is in need of a Customer Service Manager. This position is responsible for the management of inbound and outbound telemarketing, pricing, problem resolution, training, and administrative functions. You must have a great attitude, experience in customer service management, and strong computer skills. College degree a plus. Fax resume with salary requirements to: Sales Manager, 313-491-5613 or mail to: Sales Manger, 8951 Schaefer, Bldg. #4, Detroit MI 48228-2515.

DATA ENTRY
Expanding plastic container manufacturer is seeking experienced data entry personnel for 2nd & 3rd shift. Prior experience a must. Benefit package available. Send work history to
Data Entry,
P.O. Box 85815,
Westland, MI 48185.

DELIVERY DRIVER - Full-time evening positions available. 7pm-3am. Will train. Benefits. All applicants will be required to take a physical and drugscreen. Apply at: 33510 Schoolcraft Rd., Livonia, MI 48150.

DESIGNER
Fixture & TOOL
FULL BENEFITS
Broaching Machine Specialties
NOVI 810-471-4500

DESKTOP DESIGNER
Seeking a DTP person with creative design background. Minimum of 2 years working experience on Macintosh platform with strong working knowledge of Quark Xpress 3.3 & either Adobe Illustrator or Adobe Photoshop. Experience in creating desktop-generated graphs is preferred. Position is for full time, afternoon shift. Medical, dental & 401K benefits. Mail resumes to:
ET&C
One Heritage Place
Southgate, MI 48195
Attn: Administrative Manager

DIE MAKER
5 years experience, safety minded, good attitude for fast growing stamping firm. Must be able to build, sample & achieve production ready status of new dies. Requires individual with ability to trouble shoot & maintain existing dies in production atmosphere. Basic tool room machinery knowledge helpful. Send resume or apply at E & E Manufacturing, 300 Industrial Dr., Plymouth, MI 48170.

DIE SETTER
Full time, second shift, benefits. Wixom plant.
Call (810) 669-0186

DIE SETTER
With supervisory abilities. Must have experience on small dies with air feeds, roll feeds and line dies with secondary operations. Must be able to work afternoons. Medical benefits, profit sharing, non smoking environment. Apply 8:30-3:30pm, Franklin Fastener, 12701 Beech Daly, Redford

HOME IN LIVONIA
dedicated to 4 aging adults with developmental disabilities is now hiring:
- Program Trainers
- Sleep-over Midnight Staff

Also hiring 1 full, or 2 part-time relief employees who will be trained to work in a variety of settings through Community Opportunity Center. Above average pay & excellent medical benefits. Employee must be flexible. Preference to applicants who have experience & those who have successfully completed DMH training.
Contact Denise at COC
313-422-1020

DIRECT CARE
- DCW (full/part time afternoons)
- On-Call direct care
- SIP Counselor

Work with D.D. adults in group homes and apartments. Trained rate $6.50-$8.25/hr. Excellent benefits available. High school or GED grad; Michigan driver's license required. Apply Mon-Fri, 10am-4pm.
JARC, 28366 Franklin Rd.
Southfield, MI 48034
An Equal Opportunity Employer

DIRECT CARE - Dependable people wanted for group home, $6-$7/hr. No experience necessary; flexible schedule available. Will train. Reliable Direct Care Temporary Service 313-359-5959

DIRECT CARE
dependable people to care for individuals with Alzheimer's. Full/part time. (810) 258-2650

DIRECT CARE
Energetic people needed to serve adults with developmental disabilities in Western Wayne County. Full & part-time needed. Health & dental & paid vacation. Starting from $6-$7 an hour. For interview call:
313-728-7441

DIRECT CARE
Program supervisors & specialists needed for group home in S.I.P.S. Must be D.M.H. or C.M.H. trained. One year's experience in field. For interview, call: 313-728-4201

DIRECT CARE STAFF
CANTON
Home for 3 capable clients needs staff to assist with daily living & fun community outings. Trained preferred. Call 313-981-9328

DIRECT CARE STAFF
Need dependable staff
Call 10AM-3PM:
Belleville (313)699-6543
or Belleville(313)699-3808
Canton (313)981-9328
Dearborn (313)277-8193
Livonia (313)474-0283
Westland (313)326-4394

DIRECT CARE STAFF wanted. Will train. Afternons or midnights. Full or part time. Benefits. Flexible hours. $5.65 untrained; $6.00 trained. Call Stephanie, 810-788-2884

DIRECT CARE STAFF
Previous experience with developmentally disabled adults preferred. $6.25-$6.75 an hour to start. Excellent benefits & training provided. Call programs listed below.
BELLEVILLE
313-699-5119
PM & Midnight Shifts Available
CANTON
313-397-3735 PM Shift
For further information call:
313-255-6295
LIVONIA
810-478-3856

DIRECT CARE STAFF & ASSISTANT MANAGER - To work with mentally disabled adults. Training is provided for the qualified applicant. Location is Novi. 810-348-7440

DIRECT CARE
Support Personnel, Med Coordinator. Trained staff. Group home setting. 4 ladies. No lifting. Growth opportunities. Paid vacation. Start $6.25-$7.25 per hour. Call Mon-Fri, 9-3pm: 313-953-8553

DISCOVER
The exciting industry of real estate! Boundless income and flexibility. Join the winning team of Michigan's largest and most successful company. Call Vanessa, 810-356-7111

DIRECT CARE WORKERS
Applications being accepted for full & part-time positions working with the developmentally disabled. Competitive wages and benefits. Valid driver's license required. DMH paid training. For more information please call.
Plymouth Twp.
(313)663-5637

MOBILE D.J. WANTED
Must have professional attitude, neat appearance, music knowledge, sturdy transportation & outgoing personality. Weekend work/weddings. $12-$15 per hr. (810) 615-4442

DON'T BE JUST ANOTHER FACELESS NAME IN THE CROWD...
Personalize your classified ad with your company logo.
Century 21
Real Estate One
Remerica
Ford
Standard Federal
Ask your salesperson for details
Observer & Eccentric Classified Advertising
313-591-0900
810-644-1070

DOOR INSTALLER/
Service TECHNICIAN
Warehouse. Will train. Good pay, health insurance, 401K plan. Apply at: Overhead Door West, 2001 Dalavo, Walled Lake. (810) 669-5880

DRIVER/ DELIVERY
wanted for furniture store. Paid vacation, Blue Cross, life insurance, $8/hour to start. Apply in person to: CLASSIC INTERIORS, 20292 Middlebelt, Livonia (810) 474-6900

DRIVER
- experienced, must have chauffeur's license. Full company benefits. Ask for Mr. Al, 313-581-1400.

DRIVER - Local parts delivery. Weekdays. Part time. Great hours.
(313) 722-3800
Michigan Truck Parts

DRIVER/MOVER
Immediate openings, for local moving & storage co. CDL a plus! Some out of town work. (313) 454-6683

DRIVER
Needed for appliance delivery. Must have CDL, class B.
(313) 753-4423

DRIVER - PART-TIME needed 16 hrs. a week to transport HIV positive clients to appointments. Must be over 25, valid MI driver's license. Experienced driver with reliable car. Please supply names & addresses with 3 current references, resumes only to: Transportation Program, Jewish Family Service, 24123 Greenfield Rd., Southfield, MI 48075.

DRIVER/"RUNNER"
FOR non-smoking law firm. Perfect for student. Must have own car. Contact Mary O'Brien: (810) 333-2400

DRIVER-SEMI
Local work. Up to $40,000 per year. Must have CDL. Apply at: 4815 Cabot, Room 229 Detroit, MI 48210

DRIVERS
For growing cab company. Call for application.
313-591-2325

DRIVERS
Long distance & local with CDL A or B license.
(313) 442-9410

DRIVERS
NATIONWIDE Newspaper distribution company needs reliable adults to deliver motor routes in Detriot and suburbs. Must have reliable vehicle. No billing or week minimum guaranteed, 1-2 hours per day, 7 days per week. For more information and location of available routes. Call 1(800)535-5031 or (810)553-5023

DRIVERS
Need single & team drivers. Paid training program available for truck school graduates.
- Single drivers home daily
- Team drivers home weekly
- Company paid benefits
- Mileage bonus
- Drop & hook operation

Must have Class A CDL w/H or X endorsement & be DOT qualified.
1-800-222-7199
EOE

DRIVERS WANTED. Full & part time positions available for Metro Airport shuttle service. Paid training. Must have chauffeurs, CDL-CP or BP license. Afternoon shifts also available. Must be flexible and available weekends. Apply in person Mon.-Fri. 8AM-4PM at 27950 Northline Rd. between Inkster & Middlebelt, Romulus MI.

DRIVER/WAREHOUSE
Immediate full time position. Must have license and excellent driving record. Responsibilities include deliveries to our Windsor warehouse. Resume to: Warehouse, P. O. Box 2567, Southfield, MI., 48037-2567.

DRIVER/WAREHOUSE
PLUMBING distributor seeks individual as truck driver/warehouse for southeastern Michigan. Candidate must be able to secure chauffeurs license and have an unincumbered Michigan drivers license. Position requires heavy lifting and general computer aptitude. Full time/offering benefits. Send resume to:
C. Sutherland
C/O P.O. Box 1445
Ann Arbor MI 48106-1445

DRY CLEANER seeks Presser full time, will train. Apply at: 8010 Sheldon Center, Canton.
(313) 455-6470

DRY CLEANING Help Wanted. Days/evenings, part or full-time. Apply within, 7:30am-3pm, at: 13509 Middlebelt (ask for Dawn), or 16729 Middlebelt (ask for Barb), Livonia.

DRYWALL COMPANIES
wanted for sub in Lake Orion. Large homes/good timely pay.
Pulte Homes 810-814-0770

DRYWALL HANGERS & FINISHERS
Piece work, subcontract.
Own truck & tools a must.
Leave Message: 313-722-2920

ELECTRICAL DESIGNER. Must be familiar with JIC standards & programmable controller as they apply to special machinery. CAD experience helpful. Send resume to: P.O. Box 60 Hartland, MI 48353

ELECTRICAL
MT. BRIGHTON
Looking for a person with electrical and mechanical background. Must be able to work on chairlifts, pumps and general maintenance. Full time, for more information call, (810)229-9581

ELECTRICIAN/ JOURNEYMAN (M/F)
Top pay and benfits, profit sharing. Industrial and commercial.
(313) 284-2100

ELECTRICIAN
Master Journeyman (M/F) with state license and Apprentice Electrician for immediate employment. Commercial & industrial experience required.
(810) 855-3505

ELECTRICIANS
WANTED immediately: 4 journeyman, licensed professionals only. Strong commercial & residential experience a must. (810)227-7336

ELECTRONICS SERVICE TECHNICIAN - Full Time to repair professional equipment/TV, VCRs, audio. Flexible hrs. (Livonia area). Excellent benefits. Call 313-953-9221

ENGINEER/DESIGNER Progressive Co. is seeking persons for mechanical design of special machines for automotive and related markets. Minimum 10 years experienced and working knowledge of auto CAD. Send resume to: P.O. Box 187, Milford, MI 48381, Attn: Engineer Manager.

ENGINEER
H & H TUBE & MANUFACTURING CO., the leading supplier of tubular faucet spouts is seeking a Mechanical Engineer for its' Cheboygan, MI fabrication plant. The ideal candidate will possess a degree in mechanical engineering plus a min. of 5 yrs. of design experience in metal forming tools. The individual must be an innovative, self-starter experienced in CAD and other appropriate software engineering tools. Some management experience will be helpful. The position also requires good writing skills and the ability to analyze manufacturing processes, salary commensurate with experience. EMPLOYER PAID benefits package including fringe benefits. Send resume to:
ENGINEER
P.O. Box 294
Cheboygan, MI 49721
Equal Opportunity Employer
NO TELEPHONE CALLS

ENTREPRENEUR
$3K-$5K/month potential.
Fast paced environmental co. expanding into Midwest, Mexico & Canada. Leadership/communication skills a must. International contacts a plus! Serious inquires only: Call:
(810) 616-9220

ESTIMATOR
needed for established residential builder/developer in West Bloomfield. Experience preferred. Send resume to: Office Manager, 4969 Oak Hollow, West Bloomfield, MI 48323.

EXPERIENCED COOK wanted for senior apartments in Novi. Knowledge in food preparation & sanitation. Full time/benefits. Salary commensurate with experience. Call (810)669-5330

FACILITIES/CONSTRUCTION PROJECT Managers
One-two year contract assignments. Travel required. Automotive/UAW facilities work experience a big plus. FAX resume ASAP to 419-625-7417.

FACTORY
Novi, Northville, Plymouth
Wixom
- Machine Operator
- Packers
- Assembly
- Recyclers

$5.50-$6.00 to start.
Apply today, start tomorrow.
Must have reliable transportation.
Call (313) 458-1600

Field Service Engineer
Full time position reponsible for service & maintenance of electronic equipment, such as copy machines, for the eastern Michigan area. Excellent written and verbal commuication skills with strong self discipline required. Daily scheduling is flexible & travel is required.
Mail or Fax resume to:
Olsten Technical Services
5455 Corporate Dr., Ste. 117
Troy, MI 48096-2620
(810) 641-0600 phone
(810) 641-0897 fax

FLORAL DESIGNER - experienced for full or part time permanent position to be filled immediately. Mature, responsible individual with a minimum of 5 yrs. flower shop experience. Highly motivated & talented in fresh flower & silk design. Full time benefits include medical with dental & vacation. Call for an appt.
810-477-8616

FLORAL SHOP - busy Livonia flower shop seeks highly motivated, outgoing individuals for sales & design assistant positions to be filled immediately. Flower shop experience preferred or retail experience a must. Full time benefits include medical with dental & vacation. Apply in person only - Flower's From Joe's - 33018 W. 7 Mile, Livonia.

ART GALLERY - seeking Picture Framer experience necessary. Sales & art background helpful. Call Mon thru Fri. 313-953-0101

FULL TIME position for Car Biller in a busy dealership. Experience preferred. Bring resume to: Hill Top Ford-Lincoln-Mercury, Inc. 2798 E. Grand River, Howell.

GARAGE DOOR INSTALLER/ Serviceman. Ann Arbor based company looking for an experienced person for residential garage door and operator installation and service. Must have good driving record. Benefits included. Please call for an appointment 313-663-4514

GENERAL HELP - machine shop in Farmington Hills area, now hiring machine operators, day shift, full time, steady work, some experience helpful, will train, benefits, paid vacation & holidays. 313-261-6402

500 Help Wanted General

FURNITURE SERVICE TECHNICIAN
Due to our increased business, we are looking for:
- Enthusiastic individuals with experience in upholstery repair and in-home service.
- Understand the importance of outstanding customer service.
- Want to join a successful and growing company.

We offer these advantages:
- A starting rate commensurate with your experience.
- Comprehensive benefits package includes medical coverage, retirement plan, employee discount & more.
- An opportunity to work with the number one name in the furniture industry.

Applications are now being accepted for full-time service technician position. To learn more about a career with our company call or visit today. All replies will be held in strict confidence.
LA-Z-BOY
Furniture Galleries
23350 Commerce Dr.
Farmington Hills 810-474-1341
Off Research Dr., S. of 10 Mile, E. of I-275

GENERAL LABORERS
Needed. Immediate openings in: Novi, Farmington Hills & Wixom areas. Call today & apply.
ADIA
THE EMPLOYMENT PEOPLE
(810) 442-7800

GENERAL LABOR
Will Train
810-363-8694

GENERAL SHOP HELP
Part time & full time.
(810) 353-2450

GRAPHICS/
DESK TOP PUBLISHING
Digital image setting and trouble shooting on Macintosh. Expanded knowledge of Photo Shop, Quark, Pagemaker, and Freehand. Pleasant, non-smoking environment. Top pay, benefits and bonus. Call Art in Novi: (810) 442-0800

GRINDER HANDS
Surface, ID OD, JIG
BRIDGEPORT MILL
5 yrs., 55 hrs., days, air conditioned, 10 Mile & Haggerty, precision deatils.
HAP, Dental, Life Insurance, 401K.
Birdsall Tool & Gage
Farmington Hills 810-474-5150.

GROUNDS & CLEANING HELP needed in Westland apartment community. Experience helpful but not required. Call Mon.-Fri. 10am-4pm, 313-522-3364
An Equal Opportunity Employer

GROUNDS HELPER. Full time for Royal Oak apartment complex. Must have valid driver's license. Benefits. Call Mon.-Fri. 9-5. 810-549-7782
An Equal Opportunity Employer

GROUNDS KEEPER
needed 40 hours per week at Fairlane East Apartments. Benefits available. Hourly pay includes quarterly bonuses. Call 313-271-8510

GROUNDSKEEPER
WESTLAND apt. community seeks full time, year around groundskeeper, seeking self starter. We offer competitive wages with full benefit package. Apply in person at Willowcreek Apts., 1 blk. S. of Ford on Newburgh.

GROUNDS/MAINTENANCE - full time for apartment complex in Canton. Some experience required. Call Joan, 313-397-0200

EMPLOYMENT

500 Help Wanted General

TOOL & DIE RETROFITTER
Ambitious self-motivated individual needed for implementation of sensor/automation program. 2 yrs minimum experience. General machine shop skills. Mills, drill press, fabrication, & welding. Able to work from prints or verbal instructions.
Design, Autocad & electrical working knowledge of systems a plus but not required. Excellent opportunity for advancement. Good pay & benefits. Apply in person: E & E Manufacturing, 300 Industrial Dr., Plymouth, MI 48170 (Across from Unisys)

TO OUR CLASSIFIED ADVERTISERS
IS YOUR AD OK?
Please notify us if you find an error in your ad or if your ad failed to run. If you notify us on the first day it was scheduled to appear, we'll make a correction as soon as deadlines permit.
We want to give you the best possible service. But if you do not let us know of a problem the first day, it may continue to run incorrectly.
The newspaper will not be liable for failure to publish an ad for a typographical error or errors in publication except to the extent of the cost of the ad for the first day's insertion. Adjustment for errors is limited to the cost of that portion of the ad where the error occurred.
Please check your advertisement EACH time it appears and notify our Customer Service Department in case of an error.
313-591-0900
810-644-1070
810-852-3222
810-475-4596
Observer & Eccentric NEWSPAPERS CLASSIFIED ADVERTISING
Thank You!

TRAINING POSITION
Corporate headquarters in Plymouth seeks a Senior Trainer to deliver management skills courses to all levels of management. Must have prior experience and current knowledge of skills development for team-building, coaching, communication, empowerment and leadership. Ability to research, organize, design and deliver training materials on a timely basis. Exceptional written and oral communication skills. Ability to work some evening hours a plus. College degree in a related field or extensive experience required. Full time with benefits, salary commensurate with experience. Send resume tand salary history to:
HR Recruiter
27491 Schoolcraft
Livonia, MI 48150
EEO

Travel
Reservation Agents
Looking for enthusiastic career oriented telephone RESERVATIONISTS. TRAINING PROVIDED. Work for a respected leader in the Travel & Tour industry. Travel/Sales background a plus but not required. Familiarity with a keyboard. Salary plus benefit package. Apply in person Tues. - Fri., 10am-4pm
HMHF
TRAVEL CORPORATION
29566 Northwestern Hwy.
Southfield, MI

TRUCK DRIVER
Full time. Southfield based location. Over-the-road semi-tractor/trailer drivers needed. Minimum 2 years driving experience. Mileage runs. All expenses paid. We are a union shop. Send resume to:
Attn: Don, P.O. Box 5091
Southfield, MI. 48086

TRUCK DRIVERS WANTED
Will train. Must have chauffeurs license, reliable transportation & know tri-county area. Apply in person, Monday-Friday, 10am-4pm at:
953 Manufacturers Drive,
Newburgh/Cherry Hill area, Westland.

MAC PRODUCTION/PRE PRESS Operator needed for growing sheetfed color printer. Experience with Quark & Photoshop required. Able to layout pages, translate, & prepare files for in-house imagesetter. Full benefits. Please call (313) 459-2960

UNION SHOP looking for experienced commmercial Service Tech. Year around work, must have 3 yrs field experience. Call Mr. Al 313-581-1400

VALETS NEEDED
For medical facilities. Variety of shifts. Please call for appointment (313) 259-2434

VETERINARY CLINIC Seeks Person for Animal Care & Office procedures. An eager learner who likes pets & people. Reply to: P.O. Box 51341, Livonia, MI. 48150

WANTED RETIREES - experienced in shipping/receiving, flexible hours, negotiable pay. Also part time OTR driver needed, retirees welcome. Please call 810-471-0300.

ACO HARDWARE WAREHOUSE
2ND. SHIFT
SHIPPING DEPARTMENT
Lift at least 50 lbs, work in variable temperatures (depending on season, good math and reading skills required. Starting time 4 PM. Starting pay $8.15 hour, good wage progression, 90 days $9.00. Send letter of interest to: Attn: Human Resources, 23333 Commerce Dr., Farmington Hills, MI., 48335-2764.

WAREHOUSE ASSOCIATES
Detroit & Westland
Immediate Openings
Technicolor Distribution Co., a leader in the home video duplication industry is seeking full time associates for our expanding warehouse operations. Qualified candidates must be dependable and enthusiastic team players. Basic math and reading skills are required. These positions pay up to $5.50 hr. plus shift premium with plenty of overtime. Opportunities are available on the afternoon shift.
In our expanding environment, we offer numerous advancement opportunities along with associate incentive programs, fully paid retirement plan, tuition reimbursement and 401K.
To find out about joining our team stop by our Westland facility at 1625 Newburgh Rd., near Palmer Rd. between 8 AM. - 4 PM., Mon. - Fri. to pick up an application.
TECHNICOLOR DISTRIBUTION CO.
An Equal Opportunity Employer

500 Help Wanted General

WAREHOUSE DRIVER needed full time for a growing company. Full benefits and competitive pay. Looking for an aggressive person. Company located in Wixom, requires CDL licensed. Please call (810)347-6290

WAREHOUSE HELP - Full time, Mon-Fri 8am-4pm. No experience necessary. Must have valid drivers license. Call Win Stuff 810-353-2998

WAREHOUSE HELP
Shipping & Receiving/Maintenance. Part time. Must be self-motivated. UPS and Hi-low experience helpful. Apply at: 8411 Ronda, in Canton. (313) 459-5870

WAREHOUSE PERSON wanted part time, 5 hours per day some heavy lifting required. J7P Printing, (810)437-5535

WAREHOUSE/PREP
Person needed full time with benefits. Good driving record. Apply in person: Workbench Furniture, 35105 Glendale, Livonia, MI 48150 (Wayne Rd. off of Schoolcraft) (313) 458-8142

WELDER
Full time. Benefits.
Marygrove Awnings. 313 422-7110

WELDER/ H.M. FABRICATOR
Seeking experienced door *machinist. Must be able to* weld frames & read templates. Min. 1 yr. experience required. Call Mon.-Fri., 8 to 5. (313) 261-9720

WESTLAND SCHOOL Crossing GUARDS
A job with substantial pay. Call for *information* (313) 729-0467

WOMEN & MEN - Accepting applications for plastic injection molding firm. No experience necessary. Friendly atmosphere and excellent benefits including pension & profit sharing. Apply Mon-Fri, 9am-4pm. Superior Plastics, 500 E. 2nd St., Rochester.

WRITER
Full time entry level position with trade magazine. Must have proven writing ability, desire to learn & sincere devotion to writing career. Some editorial/writing experience preferred. Send resume & writing samples:
D. & F.
P. O. Box 64W
Brighton, MI. 48116

502 Help Wanted-Office Clerical

ACCOUNTANT/SYSTEMS EXPERT
Excellent career opportunity with fast growing, high-tech Livonia based company for a full-time qualified, motivated Accounting-Systems Expert. MUST possess in-depth knowledge of automated data acquisition/transfer relations between *various financial systems.* NOVELL administration experience a crucial requirement.
Ideal candidate will have excellent computer skills and a minimum of a Bachelor's in Accounting or Finance with at least 2-4 years of related Cost/Systems experience. We offer a complete fringe benefits package, creative working environment and excellent *potential for growth. EEO Employer.* If challenge and opportunity motivate you, then please submit your resume with salary requirements to:
Human Resources/ACT-SE
P.O. Box 51142
Livonia, MI 48151-5142

ACCOUNTING ASSISTANT
Trott & TROTT, P.C. seeks well *organized self-starter for entry level* accounting position. Candidates must be very detail oriented, able to work under pressure and meet deadlines. Computer experience with Windows and WordPerfect preferred.
We offer a dynamic, pleasant work environment and salary consistent with qualifications. For confidential consideration, please call,
(810) 642-2515, ext. 212.
Equal Opportunity Employer

ACCOUNTING ASSISTANT & RECEPTIONIST (2 positions) at a newly constructed plant in Wixom area. Accounting assistant, strong bookkeeping & computer background required. Receptionist, friendly articulate individual, computer knowledge *preferred. Call 810-669-5500 or* apply in person Fri 10am-4pm, 30150 Wixom Rd.

Accounting Clerk
Property Management company is *seeking an experienced* accounting person for busy office. Minimum 2 yrs. accounting and computer experience required. Send resume to: *Accounting, P.O. Box 1720,* Birmingham, MI. 48012-1720.

ACCOUNTING CLERK
Large insurance agency seeking accounting clerk. Responsibilities to include cash receipts, vendor payables, insurance payables, special projects, etc. Knowledge of Word/Excel, Accounting Degree, agency experience all pluses. Send *cover letter, resume and salary* requirements to: Accounting Department, P.O. Box 9226, Livonia, MI 48151-9226

ACCOUNTING
PERMANENT:
• Billing Specialist, prestigious Downtown law firm. To $19K + excellent benefits.
TEMP TO PERM:
• Billing Manager; degree preferred, Bloomfield, To $30K
• Office Manager, Royal Oak. To $26K
•Assistant Bookkeeper or Jr. Accountant-trainee, Detroit, non-profit. To $24K
• Billing Clerk, Oak Park. To $20K
• *Accounting Clerk, to hi teens*
TEMP:
• Payroll Bookkeepers: Cerdian preferred, Livonia, Downriver
• Jr. Accountant-trainee, strong Lotus, Southfield, long-term
• Billing Specialist, Livonia, long-term
• Accounting Assistant, Livonia, long-term
• *Accounts Payable Clerks*, Plymouth, Detroit
• Accounts Receivable Collections, Southfield, West Detroit, Westland
We give our Temps first priority when recruiting for permanent openings, and our Temps are being hired at top salaries, with excellent benefits.
Accountants One, Inc
(810) 354-2410

ACCOUNTS PAYABLE
Fast paced insurance corporate headquarters located in Farmington Hills has immediate openings for: Accounts Payable-includes vendor & G/L coding,entering payables & matching & filing. A/P Clerk-includes: sorting mail & matching checks. Send resume and salary requirements to: Accounting Manager, P.O. Box 2310, Southfield, MI 48037 or FAX: (810) 932-9040

ACCOUNTS RECEIVABLE CLERK
Steel Service Center seeks experienced, well organized individual to handle receivables and general office work. Excellent benefits, Dearborn area. Send resume to: Personnel, One Parklane Blvd., Suite 811E, Dearborn Mich. 48126

502 Help Wanted-Office Clerical

ACCOUNTS RECEIVABLE ASSISTANT
needed to help with cash receipts, deposits & customer detailing on collections. Send resume to: Smede-Son Steel-AR, 12584 Inkster Rd., Redford, MI 48239.

ACCOUNTS RECEIVABLE Person *Experienced needed immediately for* fast paced Livonia corporation. Innovative Floor Covering, 13250 Newburgh, Livonia, MI 48150. 313-953-4100. *1 block S. of I-96*

ADMINISTRATIVE ASSISTANT / BOOKKEEPER (SECRETARY)
$26,000-$38,000 to handle all functions in a small international sales engineering office in Bloomfield Hills. Requires poised, confident person with strong people skills. Computer literate in Windows. Respond to: B.G.I. Search, PO Box 9123, Livonia, MI 48151 or Fax (313) 458-5176

ADMINISTRATIVE ASSISTANT
This very responsible position requires someone that enjoys public contact and can oversee daily *clerical activities of office.* Duties include preparing materials for conferences and meetings. Microsoft skills preferred.
Diversified Recruiters
810-344-6700 FAX: 810-344-6704

ADMINISTRATIVE ASSISTANT - BILINGUAL
Successful candidate will be fluent in Japanese & computer capable including familiarity with data base programs. Knowledge of Lotus Approach a plus. Salary + benefits. Call Linda at: 810-358-3388 or 1-800-800-7910

ADMINISTRATIVE POSITION. Part *time, job sharing opportunity. 20 hrs.* per week. MS Windows. (Leave message) 313-207-6557

ADMINISTRATIVE PROFESSIONAL
*Premier consulting firm seeks high-*quality individual with excellent skills in word processing, spreadsheets, bookkeeping and general administrative tasks. Excellent presence and communication skills are a prerequisite. This is a high visibility professional positiin. Send resume to: CSA, Business Development, 100 Talon Center Suite 150, Detroit, MI 48207

AGENT STATE Farm office in Southfield would like responsible person experienced in personal lines. Potential for advancement. Please leave *message.* 810-360-1818

ASSISTANT BOOKKEEPER/ clerical
Part-time positions, Mon-Fri. Duties to include some bookkeeping, computer & general office duties. Good organization & phone skills. Call Donna. 810-548-8282

ASSISTANT
Plymouth Mortgage Company needs full time Loan Officer Assistant for computer & clerical duties. Knowledge of Microsoft Word & Excel *required.* Good benefits.
Call Sandy at: (313) 459-7800

ATTENTION ADMINISTRATIVE SPECIALISTS
Good pc skills? Powerpointe, excel, microsoft word? Office administrations skills? Good communicator? Organized? Want long term, short term temporary assignments? Eastside? Westside? Southfield? Farmington? Troy? If you are seeking any of the above, please forward your resume immediately along with your work preference.
APX STAFFING SERVICES has many openings for candidates with the above skills!! Submit your resume today to schedule interview and PC testing. Fax 810-585-1113 or call our Representatives today. 810-569-8921 or mail to: APX International Staffing Services, 1100 E. Mandoline, Madison Heights, MI., 48071.

AUTO DEALERSHIP
Customer oriented dealership is now accepting applications for Office/ Clerical position. Excellent benefits *available.* Apply in person, Mon-Fri, 9am-5pm at: Jack Cauley Chevrolet, 7020 Orchard Lake Road, West Bloomfield.

BEGIN A BRIGHT FUTURE WITH ADIA
Administrative Assistant
Temp to Perm Opportunities
Southfield & Farmington Hills areas.
• Word, Excel, WordPerfect, Lotus
Call today to apply.
ADIA
THE EMPLOYMENT PEOPLE
(810) 442-7800

BOOKKEEPER - CPA firm needs individual with strong computer skills. Experience to include accounting thru TB, sales tax & payroll taxes. Salary based on experience & ability. Benefits. Phone Trudy 810-489-9410.

BOOKKEEPER
For growing company in Novi, full-time. Must have computer experience. Knowledge of Great Plains a plus. Competitive salary & benefits. Contact Town Center regarding this position at 810-380-1290

BOOKKEEPER
Full charge through general ledger for a West Bloomfield synagogue. *Please submit resume & references* to:
Box #1808
Observer & Eccentric Newspapers
36251 Schoolcraft Rd.
Livonia, MI 48150

BOOKKEEPER
FULL charge through trial balance. Experience with multiple company operations. Computer literate. Benefits include; full medical, profit sharing, 401(k), etc. Call Wolverine X-Ray, 21277 Bridge St., Southfield MI 48034. (810) 352-8600

BOOKKEEPER
Full time, benefits included. Some experience preferred, for office in Livonia. (313) 458-4780

BOOKKEEPER full time, experience necessary, 20411 W 12 Mile, Ste 201, Southfield. Call Kashat Accounting. (810) 352-5520

BOOKKEEPER POSITION
In rapidly growing company available. Full time plus benefits. (810) 414-9955

BOOKKEEPER
Property Management Firm in Southfield has a December 95 opening for and organized, detail person. Knowledgeable in computerized accounting cycle. Salary commensurate with experience. Benefits. Send resume and letter ASAP. To Box #1988 Observer & Eccentric Newspapers 36251 Schoolcraft Rd. Livonia, MI 48150

BOOKKEEPER
With 3-5 years experience in computerized General Accounting, Accounts Payable/Receivable, Payroll, and Job Costing. Company is a mid-sized construction management/ general contracting firm in Rochester. The company offers a pleasant work environment and competitive salary and benefits. Please mail or fax resume to: Mr. Cohee, Frank Rewold and Son, Inc., P.O.Box 1637, Rochester, Michigan 48309.
Fax No. (810)651-5174.

BOOKKEEPING
Accounting services firm seeks detail oriented individual for banking department. Duties include cash management, bank reconciliations and transfers for multi companies. Send resume & salary requirements to: Office Manager
45211 Helm Suite C
Plymouth, MI 48170-6023

CLERICAL, ACCOUNTING, SALES
Fast growing distributor, Computer skills an asset but not required. Great attitude critical. (810) 351-4090

502 Help Wanted-Office Clerical

BOOKKEEPING - Troy company seeks Senior Bookkeeper to join team of fast growing cleaning service company. The successfull candidate must have at least 3 yrs. experience, know debits & credits, be computer literate & have knowledge of common computerized accounting software. Financial statement prepa*ration & platinum software knowledge* a plus. Work with controller in your own non-smoking office. Send resume & salary requirements to: *Personnel Dept.,* 1460 Rankin Rd., Troy, mi. 48083.

BUSINESS MANAGER
An outstanding Birmingham dental office has an immediate opening and an exciting career opportunity for a qualified people-oriented business manager. Experience with computers, Windows, WordPerfect & Lotus. Skilled in accounting, financial planning, goal setting, accounts payable, accounts receivable and insurance. Please send your resume to: Doctor, *837 Forest, Birmingham, MI 48009*

CLERICAL - Expansions and Product additions have provided an opening with a growing medical equipment firm. We are looking for a bright individual who has computer efficiencies in marketing, communications, accounting, and demonstrates an ability to manage daily operations. Pleasant environment *with expanding small firm providing* good opportunities. Please send resume immediately to "Position", 27517 Schoolcraft, Livonia, MI 48150

CLERICAL
Part-time, 25-30 hours per week position, Jan-May 1996. Birmingham CPA firm. General office & telephone skills required. Light Word Perfect helpful. Send letter of application or resume w/salary requirements to: Personnel, Polk & Associates 30700 Telegraph Suite 3450 Bingham Farm, MI 48025

CLERICAL person needed for general office duties. Filing and phones. Professional environment. Full time position. Apply at: 25215 Glendale, Redford, S. of Schoolcraft, W. of Telegraph.

CLERICAL POSITONS available
Will train ambitious, organized, reliable individuals to handle clerical functions in Southfield office. (Most *jobs require no typing).* Applicants should possess ability to work in fast paced environment. We offer full time Mon-Fri. positions with advancement opportunities, excellent benefits including 10 paid vacations days, 12 holidays/yr and 100% college tuition refund. Salary is $302.50 wkly. Send cover letter/resume to:
MetLife
650 New Center One-CKL
Detroit, MI 48202
NO PHONE CALLS
Equal opportunity employer

CLERICAL
Requires excellent organizational & computer skills. Excellent pay, benefits & opportunity for advancement. Apply: 2901 Tyler Rd., Ypsilanti. 313-481-7490

CLERICAL SUPPORT
Since you enjoy what you do, shouldn't you enjoy where you do it? We are a comprehensive solutions oriented company that focuses on our employees and our customers.
Responsibilities: Clerical support for training department including registration, marketing, and invoicing. Heavy marketing and client contact. Required skills include 1 year experience in the following: MS-Office 6.0 55 WPM. Database input is a plus.
Please provide salary history. Send resume to:
Computerized Facility Integration, Inc.
Attn: Personnel Department
Clerical Support
24100 Southfield Rd. Suite 200
Southfield, MI 48075.

CLERK TYPIST
Position available in Canton office. Duties include: typing 50wpm with Word Perfect 5.1 experience. Answer phones, copying, filing. Some eves required. Send resume to: Executive Secretary, 6012 Merriman, Garden City, Mi. 48135.
An Equal Opportunity Employer

CLIENT SERVICE REPRESENTATIVE
We are the fourth largest national temporary help service in America and are looking for a self motivated friendly people oriented client service representative for our Livonia office. Position includes daily customer contact by phone, interviewing, testing and placing applicants on job assignments. Must be able to work independently in a fast paced environment. Previous customer service or HR *experience preferred. We offer salary* + excellent benefit package. Send resume and salary requirements to Human Resources, P.O. Box 221, Eastpointe MI 48021 or Fax to 810-775-7665.

CLOSING PROCESSOR
Position available in the Plymouth area with Michigan's largest title insurance agency. Experience required. Send resume to: Metropolitan Title Co., Attn.: Ann Davis, 622 E. Grand River, Howell, MI 48843.

CONTROLLER
Senior management position for growing $30 million dollar distributor of industrial products. Company has 7 branches in Great Lakes area, headquartered in Farmington Hills, MI, needing a candidate with 5 years experience at a major CPA firm. Hands on knowledge of working with distributors and knowing their soft*ware is required.* Send resume to:
Box #1991
Observer & Eccentric Newspapers
36251 Schoolcraft Rd.
Livonia, MI 48150

CUSTOMER SERVICE
POSITION.Tired of talking to children only? Come & talk to our customers. Part time position available w/flexible hrs. Applications accepted at: Kurtis *Kitchen & Bath,* 12500 Merriman, Livonia between I-96 & Plymouth Rd.

CUSTOMER SERVICE
Experienced window & door specialist needed to manage customer service department for leading distributor of windows & doors to the new construction market. Individual must be organized; have good communicatoin skills; ability to plan & implement procedures and be able to work in a fast-paced environment. Knowledge of building products required. High visibility position with opportunity for advancement. We offer a competitive salary and an excellent benefit package. Send resume & salary history to:
General Manager
Acorn Distributing
12612 Westwood
Detroit, MI 48223

CUSTOMER SERVICE
Join a team of professionals for these temp to perm positions in Auburn Hills, Troy and Farmington locations. You will receive:
• Automatic raises
• Promotions & free training
• Full/part time consideration
Qualified candidates have:
• Flexibility & willingness to learn
• Excellent oral & written skills
• Personal customer contact experience
• Decision making capability
• Typing @ 35 wpm
• Computer skills
Call Cathy Today
Birmingham Livonia
646-7661 473-2901
UNIFORCE SERVICES

502 Help Wanted-Office Clerical

CUSTOMER SERVICE
Farmington Hills firm seeks good communicator to service prospective clients. Will train. Hourly plus benefits & possible bonuses. Send resume or apply at: 31333 W. 13 Mile, Farmington Hills, MI. 48334

CUSTOMER SERVICE/ office HELP
Immediate Opening. Looking for experinced person with parts and/or pickup truck accessory background. Must be a team player with good phone manner and computer skills. Full time position. 1-800-766-5203. Duraliner U.S.A., 38462 Webb Dr., Westland, Mich. 48185

Customer Service Associate
At Ethan Allen ... we're really *going places. Now you can join a* leader in the fine home furnishing industry in an excellent career opportunity. Our Twelve Oaks Mall store is seeking a conscientious individual to meet and greet customers as well as general clerical and telephone duties. A pleasant personality and professional appearance and demeanor are essential.
This position offers competitive hourly wages in a congenial, fast-paced environment. For prompt confidential consideration,
Apply in person
Ask for Kevin
ETHAN ALLEN INC.
Twelve Oaks Mall
(located next to Lord & Taylor)
Equal Opportunity Employer
M/F/D/V

CUSTOMER SERVICE REP/ SALES PRODUCER
Insurance co. located in Bloomfield Hills seeks Customer Service Rep/ Sales Producer to work Mon.-Fri., *9am-5pm. Must be well organized &* have good communication skills. Will train. Please send resume to: 4080 W. Maple, Bloomfield Hills, MI. 48301

DATA ENTRY & CUSTOMER SERVICE REPS
Immediate openings. Full & part-time positions. Day & evening shifts available. Must have computer experience & professional *phone manner. For appt call:*
TempExchange
Livonia 810-474-7766
Southfield 810-557-5600
Tuesday evening appointments available at Southfield Branch

DATA ENTRY
Experience necessary. Wholesale distribution company. Full or part time possible. Non smoking environment. Please send resume to Data Entry, P.O. Box 2587, Southfield, MI 48037-2587

DATA ENTRY QPERATORS
PART TIME WORKERS NEEDED FOR LIVONIA COMPANY
High production is a must. Must be willing to work 5-6 hrs. a day Monday thru Friday. Morning, afternoon and midnight shifts available. $8/hr. Call: 313-525-1244

DATA ENTRY
Wayne-Westland area. Full-time. Possible permanent. $7 per hour. *Day and night shifts.* Good company, nice working environment.
Personnal by Elsie,
25507 Ecorse Rd., Taylor, MI.
(313) 291-3522

DATA PROCESSING
Programmer
Must be fluent in FoxPro 2.6 / DOS. Special 50-75 hour project starts Dec. 1st. Call Mike: (810) 754-0181 Or Fax: (810) 754-0182

DATA PROCESSOR
Farmington Hills direct marketing firm seeks individual with data processing, experienced/aptitude. Foxpro/dBase programming experience required. LAN/hardware experience a plus. (810) 932-7100

EXECUTIVE SECRETARY
Immediate Openings available in Troy! Temp to Hire opportunities. Must have MSWord 6.0 & Excel 5.0 experience. Type 50 wpm.
TODAYS TEMPORARY
(810) 649-4455
Fax: (810) 649-3474

EXPERIENCED TAX preparer. For accounting and Tax Office, Seasonal part-time flexible hours. (810)227-9655

FAST PACED office, phones, receptionist, Microsoft Windows. Openings in the RenCen, Ann Arbor, Livonia, *Novi, Sterling Hts.* 313-396-1882

FRONT DESK SECRETARY
to work for consulting firm. Pleasant phone voice & communication skills, WordPerfect experience, and top-notch secretarial experience. Send resume and hand-written cover letter with salary history to: Box 1862 Observer & Eccentric Newspapers 36251 Schoolcraft, Livonia, MI 48150

FULL TIME person needed for Novi auto service center. Duties include waiting on customers, phones, com*puter order processing. Will train.* Typing required. Excellent benefits. (810)349-7550

GENERAL OFFICE - All-around person for insurance repair contracting co. in Redford. Must have 3-4 yrs. experience in computers and office work. Good wages & more. 313-535-7660

GENERAL OFFICE/EXPERIENCED
Dependable mature individual for financial service company in Northville. Computer experience necessary. Send resume to: Lincoln Financial Group, 2855 Coolidge, Suite 206, Troy, MI 48084 or fax 810-649-3710. EOE

GENERAL OFFICE - FULL TIME, fast paced office, Word Perfect skills and good phone manner required. Medical benefits and profit sharing. Smoke-free environment. Redford location. Call for interview. 313-537-8900

GENERAL OFFICE
Jet Electric company requires person to assist with general office functions. Microsoft office a plus. Flexible hours. Call Cindi: (810) 851-9521

GENERAL OFFICE
Leading plastics company has immediate need for an individual with a *min. of 2 yrs. general office experi*ence. Varied duties will include processing automotive releases, accounting and word processing. Automotive background is a plus. REHAU offers a competitive salary & sound benefit package. Please send resume with work history & salary requirements to:
REHAU, INC.
33533 W. 12 Mile Rd.
Suite 101
Farmington Hills, MI 48331

GENERAL OFFICE/ORDER entry for water heater company. Detail oriented person willing to learn. Experience preferred. Benefit package. Send resume to: Lochinvar Corp., 45900 Port St., Plymouth, MI 48170

GENERAL OFFICE. Requires excellent phone skills, data entry, Word Perfect 5.1 & Lotus. 401K and benefits for full-time. Non smoking office. Fax resume to 313-591-7420

GENERAL OFFICE
Small company looking for someone with experience in Windows, phones & some purchasing. Full time. GMR, Inc. Canton, MI 800-0545-9391

502 Help Wanted-Office Clerical

HOTEL
SECRETARY/ CATERING
Medium sized westside suburban *hotel currently accepting applica*tions for Catering Secretary. Great wages & benefit package. Opportunity for advancement. Send resume with salary requirements to: Box #1858
Observer & Eccentric *Newspapers*
36251 Schoolcraft Rd.
Livonia, MI 48150

INSURANCE AGENCY in Plymouth needs experienced Customer Service Rep for on-line data entry. Full or part time. (313) 453-6000

INSURANCE
Customer Service Rep. Full-time. Personal lines experience needed with commercial lines background. Livonia agency. (313) 261-6000

INSURANCE
Reliance Insurance Companys Troy office is seeking a reliable part-time *clerical employee. This individual* must have typing skills of 35 wpm & be able to file & sort mail. PC computer skills helpful. Hours & salary negotiable. Send resume to:
B. Belasco, Reliance Insurance,
1050 Wilshire, Suite 275,
Troy, MI. 48084

KNOWLEDGE OF computers to assist with inventory control. Typing skills 50 WPM minimum, general office duties. Apply at Jay Shop, 242 Oakland, Pontiac, MI 48342 Mon thru Fri 8am-3:30pm or send resume.

LATE NIGHT
With Snelling Personnel
TUES., NOV. 28
Open until 8 - Appt. needed
Temporary & Permanent Openings
Free training available on most word processing packages!!
Call for an appointment
313-266-8600
36167 Plymouth Rd., Livonia
E. of Levan in the LA Plaza
An Equal Opportunity Employer

GREAT MONEY!! Leasing Agent
• Hours: Sat 10-5; Sun 12-5 Plus more hours if needed
• *Friendly Atmosphere*
• Great for resume
CALL TODAY FOR INTERVIEW!
810-477-0133

LEGAL
Premium Assignments, Top Rates, Insurance Available, Free Word Processing Training & Bonus Program. Great Permanent Spots always available.
Call Mail or Fax In Confidence to:
PERSONNEL AT LAW
313-THE-TEMP
810-358-0060
3000 Town Center #2580
Southfield, MI 48075
Fax (810) 358-0235

LEGAL SECRETARIES
Our reputation for integrity has opened the doors to many of the best *law firms in the area. For permanent* and temporary placement. Register now with the agency for legal Secretaries.
FEE EMPLOYER PAID
HILLSTROM & ROSS AGENCY, INC.
810-626-8188

LEGAL SECRETARIES
Experienced only for permanent & temporary placements. 1-5 day assignments always available for top notch candidates.
JOANNE MANSFIELD
Legal Personnel
755 W. BIG BEAVER
SUITE 209, TROY, MI 48084
810-362-3430
FAX 810-362-4881
ALL FEES EMPLOYER PAID

LEGAL SECRETARY
Experienced-for Personal Injury firm. Minimum 3/yrs experience. Excellent salary & fringes 810-354-2500

LEGAL SECRETARY
Experienced, small Southfield firm. WordPerfect 5.1, bankruptcy knowledge helpful. Paul (810) 352-4700

LEGAL SECRETARY
For busy Troy law office. 2-3 years corporate experience. Smoke-free office. Send resume to: Secretarial Committee, 2301 W. Big Beaver Rd, Suite 525, Troy, MI 48084.

LEGAL SECRETARY
Full-time, experience required. For busy Southfield patent law firm. Excellent benefits. Salary negotiable. Call Carol: (810) 358-9671 x 3300

LEGAL SECRETARY
Friendly, professional Bloomfield Hills law firm seeking non-smoking, experienced Legal Secretary with good communication & organizational skills; Word Perfect 5.1; familiarity with estate planning helpful. Good benefit package and salary commensurate with ability.
Fax resume to:
Personnel Director 810-644-2801
or call Linda 810-644-2800

LEGAL SECRETARY for personal injury practice in Southfield. Full time. WordPerfect 5.1. Minimum 3 years experience. FAX resume 810-552-8616. Or call: 810-552-9181

LEGAL SECRETARY
For Birmingham law firm. Excellent Wordprocessing and organizational skills. Send resume with references to: Box #2020
Observer & Eccentric Newspapers
36251 Schoolcraft Rd.
Livonia, MI 48150

LEGAL SECRETARY for a Southfield law firm. Excellent skills required for 2 executive positions. Minimum 7 years experience necassary in either corporate/real estate or pensions/ estates. Send resume to: Office Manager, PO Box 215, Southfield, MI 48037-0215 or call (810) 354-4030

LEGAL SECRETARY
Full-time. Experienced legal secretary needed for Downtown law office. Minimum of 2 years legal experience required. Strong typing & secretarial skills necessary. MicroSoft Word for Windows a plus. Medical benefits available & parking allowance provided. Send resume to: Foster, Meadows & Ballard, P.C., 3200 Penobscot Bldg., Detroit, MI. 48226, Attn: Ms. Camille A. Raffa Dietz

LEGAL SECRETARY
Needed for Farmington Hills firm. Minimum 3 yrs. experience in litigation. Must have excellent skills and be proficient with WP 5.1. Salary commensurate with experience.
Fax resume: 810 851-0100.

LEGAL SECRETARY
Part-time. Flexible hours. WordPerfect 6.0, 60 WPM. Bingham Farms area. Call: (810) 645-6800

LEGAL SECRETARY
Part-time. Flexible hrs. Birmingham attorney. Will train. Must know WordPerfect. (810) 646-0380

502 Help Wanted-Office Clerical

LEGAL SECRETARY
Troy location. Divorce practitioner seeks experienced legal. Friendly environment. Windows 6.0.
Call Henry at, (810) 641-0100
or fax resume to: (810) 641-0109

LEGAL SECRETARY
2 years personal injury experience, proficient in WordPerfect. Immediate openings, salary commensurate with experience. Send resume:
P.O. Box 260, Southfield, MI 48037-0260 or Fax: 810-352-4495

MAIL CLERKS
1 full-time & 1 part-time. For fast-paced Birmingham law office. Benefits. Call Mike Muller:
810-645-2440

MARKETING ASSISTANT PART TIME
Growing, fast-paced, professional service firm seeks motivated individual to assist Marketing Director. Good writing, organizational, promotional, and proofreading skills required to prepare proposals and marketing materials, maintain proposal tracking system and files, and other tasks. Knowledge of WP and Excel required; local government experience a plus. Competitive compensation package.
EOE. Send resume to : McKenna Associates, Inc., 32605 W. Twelve Mile Rd., Suite 165, Farmington Hills, MI 48334. Attention: Marketing

Medical Secretary
Here's a position with much variety! Busy home health care agency needs an organized and efficient individual to create and maintain medical records and employee files, answer phone inquiries, and assist with correspondence. Medical experience preferable. Knowledge of computers and WordPerfect 5.1 mandatory. To apply, send resume to:
Administrator
United Home Care Services
15712 Farmington Rd.
Livonia, MI 48154

MICROSOFT WORD, Excel and data processing skills a must. Familiar with purchase orders, quotations, and customer relations. Good grammar to compose letters. Permanent position - good benefits. W. K. Industries, inc., please call, *810-268-4090*

OFFICE ASSISTANT
Computer, typing, phones and light bookkeeping. Must be experienced and organized. Call for interview, (313) 342-6777

OFFICE ASSISTANT/word processor Marketing/public relations firm in mid-town Detroit is seeking individual with word processing, organizational skills, typing proficiency of 50wpm, & who enjoys small business environment. Windows, Microsoft Office a plus. Send resume to: Attn: Office Assistant, LGI, 681 W. Forrest, Detroit, MI 48201

OFFICE CLERK
part-time. Flexible hours, Farmington Hills law firm, filing, receptionist backup, office procedures, misc errands, office maintenance. Must have car. (810) 626-5000

OFFICE SERVICES SPECIALIST
Energetic facilities person is needed for a busy Renaissance Center office. Experience in inventory control, ordering and stocking office/ kitchen supplies, sorting and posting mail, photo copying, telephone relief operator and other miscellaneous office duties. Hours 8:15 A.M. to 4:45 P.M., Mon.-Fri. Full benefits and paid parking. Send resume and salary requirements to:
Barbara Madden
William M. Mercer, Inc.
400 Renaissance Center
Suite 1100
Detroit, Mi. 48243
Fax No.: 313-259-2075
EOE M/F/D/V

OFFICE TECHNOLOGY ASSISTANT
William M. Mercer, Inc. has a part-time opening in the Detroit office for an office technology assistant. Your primary responsibilities include: PC hardware/software installation and maintenance; developing PC based software systems, maintaining a Novell fileserver, providing end user *support and training.* Candidate should have the following credentials:
• Strong oral and written communication skills
• Strong analytical aptitude
• Some experience required in: Novell LAN's hardware installation and maintenance of IBM PC's and compatibles, Laser and Dot Matrix Printers, Modems, etc; end user *training and support with a variety* of software products-Lotus, DBase, WordPerfect, Microsoft Word and Excel, DOS, etc.
If you have these qualifications, please send a resume and salary history to Mary Hale, MIS Manager
William M. Mercer, Inc.
400 Renaissance Center
Suite 1100
Detroit, Mi. 48243
or, Fax 313-259-2075

OPEN HOUSE
SAT. DEC. 2
10 AM. - 2 PM.
Start your New Year off with a new job. Temporary and permanent openings.
•Word Processors
•Administrative Assistant
•File Clerks
•Receptionist
•Data Entry
•Secretarial/Legal
Full & part-time available
Bring 2 pieces of ID and a friend!!
36167 Plymouth Rd., Livonia (LA Plaza), (E. of Levan across from Ford Motor Co.)
313-266-8600
Snelling Personnel Services
Equal Opportunity Employer

ORDER DESK
Canton Software Distributor looking for order desk personnel. Responsibilities include order processing, product shipment, and telephone/e-mail message handling. Flexible hours. Excellent pay. 313-981-4970

PARALEGAL NEEDED
For the Detroit Area
Must have 1-2 years experience.
Skills needed: Word Perfect 5.1
DOS, M. S. WORD 6.0
80 W.P.M.
SNELLING PERSONNEL SERVICES OF SOUTHFIELD
810-352-1300

PARALEGALS
Allstate Insurance Company seeks Paralegals to work in Southfield Claims Office. Good organization and interpersonal skills. Tuition reimbursement and benefit package available. Please call Lynne at (810) 351-7051 *or send resume to:* Attn. Lynne, 100 Galleria Officentre, Suite 300, Southfield, MI 48034

RECEPTIONIST
Computer & bookkeeping skills needed. Must be customer oriented. Redford area. 313-534-3758

502 Help Wanted-Office Clerical

PART-TIME Clerical Purchasing Department. Good typing skills required. Computer knowledge helpful & a pleasant phone personality. 20 hrs/wk. Flex hrs. available *between 7:30am-4:30pm.*

EMPLOYMENT

502 Help Wanted-Office Clerical

SERVICE COORDINATOR- full time for commercial property management firm. Excellent interpersonal & telephone skills. Must have working knowledge of Microsoft Word and Excel. Will train right person with these qualities. Non-smoking. Call Cathy at: 810-539-5226

SOUTHFIELD BASED CPA firm seeks self-motivated individual with professional image for full-time clerical position for phone back-up, filing, mail processing & general office responsibilities. Excellent communication & organizational skills a must. WordPerfect 6.0 for Windows required. Good compensation & full benefit package. Submit Resume & Salary Requirements to: Joyce Karalaz, Schmaltz & Company, PC., 27777 Franklin Rd., Suite 1200, Southfield, MI 48034

SWITCHBOARD/FILING. FULL time position in Canton. Duties include both switchboard and file room coverage. Will train. $7/hour to start. Mon.-Fri. 8:30am-5pm. Benefits. Send work history to: Box #2018 Observer & Eccentric Newspapers 36251 Schoolcraft Rd. Livonia, MI 48150

SWITCHBOARD OPERATOR - Experienced & reliable. Must be able to work Mondays & Thursdays 12pm-9pm, Tues., Wed. & Fri. 9am-6pm. Apply in person at Gordon Chevrolet, 31850 Ford Rd., Garden City, MI.

Switchboard Operator
Progressive, Ferndale based credit union is seeking an experienced switchboard operator to direct incoming calls on a high-volume multi-line system. Must possess excellent interpersonal communication skills. Contact Sandra, Credit Union ONE (810) 542-2680 Equal Opportunity Employer

TITLE INSURANCE
Birmingham area. Commitment typist for full and/or part time. Experience a plus but not required. Must be familiar with WordPerfect, have solid typing skills & be organized. Compensation based on experience/skills. FILE CLERK - compensation, $6/hr. Part and/or full time. Fax resume to: 810-642-0006 or mail to: Title Insurance, 1600 Woodward, #102, Bloomfield Hills, MI 48304, Attn: Jolene. No Phone Calls

TOOL ROOM MACHINIST
Good pay plus benefits. Call Jim Delor (313) 422-5446

TYPIST
Fast growing service company desires professional individual with excellent typing & clerical skills. Word & Excel knowledge required. Please send resume with compensation requirements to: Administrative Manager 3001 W. Big Beaver, Suite 210 Troy, MI 48084

VARIETY OF RESPONSIBILITIES
For this full time position in small office 2 years previous office experience. Sales experience helpful, but not required. Casual & fun atmosphere w/a growing company. Walled Lake/Commerce area. (810) 669-5473

VETERINARY RECEPTIONIST needed full time for busy Livonia area veterinary hospital. Must work well as a team member. Non-smoker. Prefer someone with receptionist experience. Call Mon.-Fri. 9am-5pm. (313) 421-1800

WAREHOUSE HELP
Immediate opening. Must have experience in shipping & receiving. Competitive wages & benefits. Send resume to: Sean Tracy, Shacoh U.S.A., 3132 Martin Rd., Walled Lake, Mich. 48390 or Fax: 810-669-6401

WHAT ARE YOU LEARNING ON YOUR JOB?
Get on board with Michigans largest furniture retailer & learn some real world job skills. We're looking for eager, responsible people to take on openings in our retail office. Starting responsibilities will include data entry, bookkeeping & customer care. No experience ? Thats OK. If you are a hard worker with a drive to learn, we'd love to teach you. Excellent benefits package includes medical, dental & profit sharing, etc. Part time & full time positions available. If you're ready for a change apply within: Westland Art Van, 8300 Wayne Rd., & Novi Art Van 27775 Novi Rd. across from 12 Oaks Mall

WORD PROCESSORS & RECEPTIONIST NEEDED!!
The new Year is approaching fast--Start 1996 off right with a great new career. Immediate temp and temp to perm openings. Let Snelling Personnel help you find that perfect job you've been looking for. It's that simple!! Call today for an appointment!! Snelling Personnel Services
LIVONIA, 313-266-8600
SOUTHFIELD, 810-352-1300
AUBURN HILLS, 810-373-7500
TAYLOR, 313-284-0777
An Equal Opportunity Employer

YOUNG HOME care agency seeking bright, warm & friendly receptionist for immediate opening. Great advancement potential, fun atmosphere. Call: (313) 522-2909 or send resume to: Sunrise Home Health Service, 14700 Farmington Rd., Suite 103, Livonia, MI 48154

504 Help Wanted-Dental

ASSISTANT
Full time in Farmington Hills dental office. Experience necessary. Excellent salary & benefits.
Call: 810-478-1650

CANTON DENTAL office is seeking a skilled, full-time dental assistant, with excellent communication skills who values teamwork. Come join our quality team of professionals. Excellent benefit package. Call Bobbie, (313) 454-0616

CHAIRSIDE ASSISTANT
1 yr. experience or formal training necessary. Full-time for family practice. No evenings or Saturday's. Benefits. Southfield location. (810) 351-9060

CUSTOMER SERVICE REP
Large dental supply company in Canton has opening for telephone order in-take. Dental background helpful. $8/hr. to start. Full time Mon-Fri., 8:30-5pm. Benefits.
Send resume to Box 2018 Attn. Customer Service Rep Observer & Eccentric Newspapers 36251 Schoolcraft Rd. Livonia, MI 48150

DENTAL ASSISTANT
Friendly & quality oriented Dearborn Heights dental specialty office is looking to increase its full time staff. We are interested in someone who is knowledgeable in chairside assisting and is dependable & enthusiastic. Call Ann: (313) 277-0510.

DENTAL ASSISTANT - Tired of 100% of chairside assisting? Want to expand your field of experience to include lab work? This full time position offers excellent benefits including annual bonus, quarterly uniform allowance, medical & dental coverage. NO Saturday hours at this innovative & team oriented office in Canton. 313-453-0940

DENTAL ASSISTANT-PART TIME
Experience required. Send or drop-off resume to: W. E. McMinn, DDS, 36180 Five Mile, Livonia, MI 48154

DENTAL ASSISTANT/full time. Benefits. Educational experience in a fun atmosphere. Offices in Belleville, Westland. Call 313-697-4400

504 Help Wanted-Dental

DENTAL ASSISTANT
- Livonia, full or part time, great staff, great pay, hrs & salary negotiable. Experienced only 313-533-7542

DENTAL ASSISTANT - Livonia, full/part time, great staff, hrs./salary negotiable, no experience necessary, will train, mostly sterilization, 313-533-7542

DENTAL ASSISTANT
Wanted for Westland office. Experience a plus. Please call: (313) 722-5630

DENTAL ASSISTANT
Part-time for Livonia dentist, 15-20 hours. Experience helpful but will train the right person. Call Phyllis: 313-464-4490

DENTAL ASSISTANT - Experienced, energetic person needed for full-time position in busy friendly Farmington Hills office. Excellent compensation for excellent person. Voice mail 810-713-6618

DENTAL ASSISTANT with light reception duties is needed full time for Farmington Hills specialty office. Experience preferred, but will train. Wages start at $7 or higher dependent on previous work experience. Call 9-5pm. 810-737-2131

DENTAL ASSISTANT
We seek a dynamic, energetic & experienced, full time assistant to join our progressive, Canton office. We offer you an opportunity to grow as a valued member of our team. Call: 313-459-5370

DENTAL ASSISTANT
Part-time. Our busy Canton office is searching for a bright, energetic person with experience or training. We offer a challenging career opportunity. Call 313-459-5370

DENTAL ASSISTANT
West Dearborn. Caring, gentle, excellent clinical skills wanted. Experienced only. Call 313-278-8410

DENTAL HYGIENIST
Part time, starting date mid Jan 1996. Wed & Thurs. 12:30-7:00pm, & alternate Fri & Sat. 7:45am-1:00pm. Must have excellent periodontal skills & good communication skills. Call Marie at, (810) 352-7722

DENTAL HYGIENIST
Full time for office in Livonia. Experienced in Perio or soft tissue management preferred. Please call 313-261-9696

DENTAL OFFICE MANAGER/RECEPTIONIST
Troy. Busy expanding pediatric/orthodontic office seeks experienced full-time person. Good pay & benefits. (810) 680-1680, 810-358-8997

DENTAL OFFICE - mature experience dental person needed for busy southfield practice. Call Terri: (810) 355-9800

DENTAL RECEPTIONIST
Full time, 2 nights to 8pm required. Experience preferred. (810) 651-6447

DENTAL RECEPTIONIST
With Command dental computer experience. Full time for W. Dearborn practice. Call (313) 274-5060

DENTAL RECEPTIONIST - for family practice in Rochester Hills. Full time. Send resume to: 441 S. Livernois, Suite 210, Rochester Hills, Mi 48307 (810) 652-1100

DENTAL RECEPTIONIST
Do you enjoy work, believe in yourself, have an outgoing personality, cheerful smile, feel you can coordinate schedule and reception area in ultra modern office? WE WANT YOU! Full-time. Excellent pay & benefits. Great working conditions in Livonia. Call Annette 313-591-3636

DENTAL RECEPTIONIST - A multi doctor practice with a friendly atmosphere is seeking an experienced individual that is enthusiastic & enjoys challenges. Full time/insurance & computer knowledge. Top salary & excellent benefits. Western Wayne County. Ask for Della. (313) 722-5133

DENTAL RECEPTIONIST needed for friendly, busy West Bloomfield office. Experience preferred. (810) 737-2090

FRONT DESK RECEPTIONIST
Wanted for fast-paced fun to work at dental practice with a great boss. Southfield location. Dental and computer experience required. Full time position. Call Debbie for interview. 810-569-6304 or Fax 810-569-7914

ORTHODONTIC ASSISTANT
Full time position for a bright, energetic, responsible person in progressive orthodontic/pediatric dental practice. Experienced only! Please call, 810-682-8811

STERILIZATION PERSON
for W. Bloomfield dental office. Sterilization ordering & other jobs to keep office running smoothly. Full time. (810) 737-2090

506 Help Wanted-Medical

ASSISTANT HOME MANAGER
wanted for group home in W. Bloomfield. Experience preferred but not necessary. Must be at least 18, valid drivers license & high school diploma or GED. Benefits available. Call Stephanie for appointment. (810) 788-2884.

★ ASSISTANT/MEDICAL for Dermatology Office in Bloomfield Hills. Mon., Wed., Fri., every other Sat. (810) 540-9100

BOOKKEEPER/MEDICAL BILLER
Full time. Light bookkeeping duties - payables, payroll, familiarity with computers. Medical billing exposure required. Organizational ability and strong communication skills a must. Competitive wages and benefits. Send resume with salary history in confidence to: BMB 31731 Northwestern Hwy. #156W Farmington Hills, MI., 48334-1662

CAREGIVERS
New agency seeking Dependable & Flexible loving, qualified, high skilled caregivers. Nursing home experience preferred. Please call Judy at 313-522-1018

CENA - REHAB TECH
Full time days. Position requires transferring, gait training and range of motion exercises. Those interested, please, apply to Mike Vanier or Ruthann Anne Hawkins at 43455 W. 10 Mile Rd., Novi or call (810) 349-2200

CERTIFIED NURSE'S AIDES
$8.00 TO START
90 day review. 2 years experience necessary.
VACATION, SICK DAYS, HOLIDAYS, HEALTH CARE PLAN AVAILABLE
All shift openings, with advancement opportunities. Apply in person only Mon.-Fri.:
BORTZ HEALTH CARE
28 S. PROSPECT, YPSILANTI

CMA, LPN, OR MA
Full-time for team oriented Livonia Dermatology Office. Benefits available. 810-477-7022

CNA's/Home Health Aides
Needed for Oakland & Lapeer County. Call for information: 800-861-4267
Olsten Kimberly Quality Care EOE M/F/D/V

CNA's
We want you on our team! Plymouth Court Nursing Center offers an experienced based wage scale & full benefits. Call Kristy for an interview at 313-455-0510 ext. 30

506 Help Wanted-Medical

CONSULTANT PHARMACIST POSITION - available at the leading long term care pharmacy in Michigan. Qualifications: current Michigan pharmacy license, experienced in LTC consulting preferred, must be a self starter and motivated. Areas available in tri-county: Lansing, Kalamazoo, and Northern Michigan. Benefits include car allowance, 401K, health benefits, life insurance, disability. Please send resume or apply in person to Specialized Pharmacy Services, 33510 Schoolcraft, Livonia, MI 48150. Attn: L. Tackel

- DENTAL BUSINESS &
- CHAIRSIDE/CLINICAL ASSISTANT

For busy Southfield practice. Dentech literate, experienced & reliable. Certified preferred. 810-559-7562

EEG TECHNICIAN
position available in pediatric neurology office. On the job training. Southfield. (810) 354-0967

GROUP MANAGER
Multi specialty site. Clinical and management background a must. Fax resume to: 313-240-7301

Home Health Aides
Certified Home Health Aides
Nursing Assistants
Homemakers
Live-ins
For private duty home health care. Must be experienced, dependable, and have reliable transportation. We offer:
- Flexible scheduling
- Pay based on experience
- Shift differentials
- Mileage reimbursement
- Paid in-services
- Benefit package for full time

If you're interested in joining a rapidly growing agency, please call or apply to:
United Home Care Services
15712 Farmington Rd., Livonia
(Two blocks N. of 5 Mile)
(313) 422-9250

HOME HEALTH AIDES
COMPANIONS/HOMEMAKERS
Experienced caregivers needed to provide basic care assistance.
COMPANION SUPPORT SERV.
(313) 451-9929

Interested in a Career in Home Health Care?
Attend United's
Open House
Friday, December 1
9 am to 4 pm
- Nurse Assistants • Nurses
- Home Health Aides
- Therapists • Office Personnel

Join us December 1 and learn about job opportunities available at
United Home Care Services
15712 Farmington Rd., Livonia
(2 blocks North of 5 Mile Rd.)

LPN
FULL AND PART TIME
MIDNIGHTS
NIGHTINGALE WEST NURSING
8365 Newburgh, Westland
Near Joy Rd.,
An Equal Opportunity Employer

LPN'S
The Medical Team, a certified Home Health Agency, is looking for LPNs with ventilator experience. Up to 40 hours. Health benefits. Immediate openings in Detroit & West Bloomfield.
800-382-5940

MA
Must be trained and/or experienced in venepuncture, x-rays, P.F. testing, telephone triage. Allergy experience helpful. Call Jennifer, mornings 810-478-5221

MEDICAL ASSISTANT
full or part time position available for general practice, multi-specialty clinic. Walled Lake area. Experience necessary. Contact Kim J. 810-624-1526

MEDICAL ASSISTANTS
Wanted for busy family practice offices in Northville and Taylor. Must have 1 year experience. Excellent salary & benefits available. Send resume to: M.A. Position, 21711 Van Born, Taylor, MI 48180

MEDICAL ASSISTANT
For Lakeside Medical Group in Oxford. Competitive wages & benefits. Ask for Janet: (810) 628-0220

MEDICAL ASSISTANT
Full-time. Birmingham area. Call for appointment: Monday-Thursday, 9am-2pm. 810-645-1799

★ MEDICAL ASSISTANTS - we are accepting applications for full & part time positions. Experience must include Vena Puncture, vitals, & EKG. OBGYN or internal medicine experience a plus. Competitive salary. Call Melanie today at Tempro Medical to schedule an interview for placements. 810-443-5594.

MEDICAL ASSISTANT
Needed for doctor's office. Must have IV experience. (810) 477-7344, (313) 981-1598

MEDICAL ASSISTANT
Some experience helpful, will train. Part time. Flexible hours. Contact Irene at:(313) 341-5100

MEDICAL ASSISTANT
For orthopedic surgeons office. Experienced. Southfield. Call (10-4): (810) 358-5520

MEDICAL ASSISTANT
Experience preferred for Westland area family practice. 26 hours per week. 313-729-1152

MEDICAL ASSISTANT
Full time includes 1 evening and some Saturdays for Pediatric office in W. Bloomfield. Call Marie or Nancy 810-855-7416

MEDICAL ASSISTANT - Full time for Southfield Oncology office. Blood drawing & X-ray experience required for fast-paced busy office. Fax resume to: Office Mgr: 810-552-8602

MEDICAL BILLER
for small Southfield DME company. Familiar with Medicare, Medicaid, electronic billing, posting, Statusing. Send Resume & salary requirements to: Box #2014 Observer & Eccentric Newspapers 36251 Schoolcraft Rd. Livonia, MI 48150

MEDICAL BILLERS
Professional medical billers URGENTLY needed to fill several immediate openings in western Oakland County. Initial billing & follow up. Excellent data entry speed a must. Daytime & evening openings.
Call Beth at Tempro Medical
810-443-2544.

MEDICAL INSURANCE Biller. Full or part-time, Birmingham area. Call for interview Mon-Thur., 9am to 2pm: 810-645-1799.

MEDICAL RECEPTIONIST
Unexpected opening - Must have outstanding people skills, yet be organized to handle phone lines and patient scheduling. W. Bloomfield location. Excellent compensation for the right applicant. Send resume to: Box #1992 Observer & Eccentric Newspapers 36251 Schoolcraft Rd. Livonia, MI 48150

506 Help Wanted-Medical

Medical Office Staff
to $30,000
Many excellent opportunities available for Billers (dr.'s office, DME & IV Infusion), Receptionists, Medical Assistants, & Office Managers in Bloomfield Hills, Southfield, Royal Oak, Livonia & Troy. Fax resume to Michelle Fax 810-932-1214, Harper Associates 810-932-1170 29870 Middlebelt Farmington Hills, MI 48334

MEDICAL RECEPTIONIST
needed for busy Internal Medicine practice in Clawson. Prior experience helpful. Contact Pat: 810-435-0070

MEDICAL RECEPTIONIST
Full time for busy Farmington Hills practice. Call Mary between 10am & 5pm. (810) 553-4646

MEDICAL RECEPTIONIST
Experienced for Northville Internist. Full time position. Please contact Gina at: (810) 380-1340

MEDICAL RECEPTIONIST / Assistant wanted for doctors Southfield office. Typing required. Salary negotiable. 810-353-6580

MEDICAL RECEPTIONIST
Experienced full time for Livonia Dermatology office. Benefits available. (810) 477-7022

MEDICAL SECRETARY
Needed for multi-specialty clinic in Southfield area, part-time. Send resume to: Affiliated Clinic, Attn: Office Manager, 18597 W. 10 Mile Rd., Southfield, MI. 48075.

MEDICAL SECRETARY
Full-time. Medical transcription, surgery scheduling. Salary commensurate with experience. Benefits. Call 9am-5pm, ask for Gayle: (810) 335-6129

MEDICAL SECRETARY for OB/GYN office in Southfield. Must be experienced in computer billing & transcription. 810-353-8910

MEDICAL TRANSCRIPTIONIST
Immediate full or part time position for small group practice. Medical terminology helpful. (810) 559-5959

NIGHTINGALE WEST
Has Immediate opening for
Certified Nursing Assistant
Experienced or will train
Please apply in person at
8365 Newburgh, near Joy
Westland

NURSE AIDES
Full time & part time Home Care cases in West Bloomfield, Farmington Hills & Southfield. Experience & transportation required. 810-357-7060
Health Care Professionals

NURSE AIDES
Growing home care agency is seeking qualified experienced personnel for private duty cases throughout Oakland County. Choice of days & hours. Call between 10am-4pm, Monday thru Friday.

NURSING UNLIMITED
810-540-2360
NURSE AIDES
New high rates, free training.
FAMILY HOME CARE
800-779-5683

NURSE AIDES
OBRA TRAINING FOR STATE CERTIFICATION
$ EARN AS $ YOU LEARN
Excellent employee benefits. Must pass employee physical and drug screen. Apply in person Mon.-Fri.:
BORTZ HEALTH CARE
28 S. PROSPECT, YPSILANTI

NURSES
HCR, CORP is seeking nurses for its Plymouth Court facility. Competitive wage scale & great benefits available! Call Kristy for information & interview 313-455-0510 ext. 30

NURSES LOOKING for full or part-time employment? We have several positions with flexible scheduling available. Apply at: 512 Beach St, Fenton.

NURSING MANAGEMENT
Position available. Middlebelt Nursing Care Center is seeking RN's, qualified to assume a full time Assistant Director Of Nursing position. Candidates should possess long term care supervisory experience & have knowledge of the Resident Assessment Instrument process. Computer literacy also a plus. Please apply in person, Mon-Fri, 8am-4pm at, 14900 Middlebelt Rd., Livonia MI

OPHTHALMIC TECHNICIAN
Needed in busy multi office practice. Experience and willingness to travel between 3 local offices. Certification would be a plus. Full time position with benefits open immediately to an energetic team player. Send resume to: 195 West Brown, Birmingham, MI. 48009

OPTICIAN DISPENSER
Experienced for fast paced Optometric Ophthalmologic practice. Will work with extremely well trained staff. Excellent commissions, salaries & hours. Choice of 5 locations. Call Bob, (313) 565-5800

OPTOMETRIC ASSISTANT/DISPENSER
Full-time, mature, experienced (or will train). Call Shawna: 313-422-0700

OPTOMETRIST - Full or part time for M.D. - O.D. practice. Flexible hours. 5 locations. Pam R., 313-565-5600

RECEPTIONIST
Full time. Great salary and benefits. Experience a plus. Troy area. Call: (810) 362-2770

RECEPTIONIST
Full time. Experienced. Mature professional only. Computer experience. Positive working atmosphere. Many extra benefits. Southfield and St. Clair Shores locations. Ask for Sandra: 810-681-0414 or 810-356-0088

RECEPTIONIST/TELEPHONE
Full time. Experience a must. Busy internal medicine office. Great salary & benefits. Troy area. 810-362-2770

REGISTERED NURSES
LAKELAND NEURO CARE CENTER
Challenging Positions awaiting Registered Nurses with Leadership Qualities. Full-time, Part-time, Contingent openings available in our growing Subacute Care Facility. Competitive salary, excellent benefits, including tuition reimbursement and 401k. Please send resume to: Lakeland Neuro Care Center 26900 Franklin Rd. Southfield, MI 48034 Attention: Kay (or call Kay at 810-901-5209)

RESIDENT AIDE
- part time, 7am-3:30 pm shift for assisted living facility in Plymouth. Call 9-4 Mon thru Fri. 451-0700

506 Help Wanted-Medical

REHAB NURSE
RN or LPN with proven long-term care experience. Full-time, flexible hours. Apply in person:
Mary McConnell, RN, Director of Nursing, Camelot Hall Convalescent Center 35100 Ann Arbor Trail, Livonia E.O.E.

RESIDENT SERVICES COORDINATOR
LPN or RN preferred, for new Assisted Living Residence. Innovative & creative, with compassion for serving frail elderly and individuals having dementia. Education, experience, & supervisor skills in geriatric environment a must. Send resume to: Administrator, P.O. Box 1720, Birmingham, MI. 48012.

RN OR LPN
For Birmingham Pediatrician's office 2-3 days/ wk. & every other Sat. Call Pam or Debbie: 810-645-1803

RN's & LPN's
Immediate opportunities for full time or contingent positionswith Huron Valley Visiting Nurse Corporation, an affiliate of the University of Michigan Medical Center. Visits or shifts. $1000 hiring bonus for full time positions. High demand for certified visits in Wayne, Oakland, Macomb & Livingston counties. New hourly opportunities in Clinton Twp., Detroit Garden City, White Lake and more. Midnight nurses with pediatric and/or ventilator skills also in high demand. Other specialty programs include Asthma Mangement, Infusion Therapy, Maternal Child Health, OB, Cardiac, Wound Care and more. Call today for more information. 810-344-0234 or 1-800-880-0020

RN'S/LPN'S WE NEED YOU!
LPN'S earn up to $20/hour
RN'S earn up to $40/hour
Home Care Staff Relief
FAMILY HOME CARE
(800) 779-5683

R N with experience in Ophthalmology. Please call Mon thru Thurs between 10am-3pm. (810) 569-4366

TRAINER
Knowledgable person in medical computerized billing, to train & support clients office personnel. Billing and computer know-how essential. FAX resume to: (810) 258-9846 Or call: (810) 258-3433

TRANSCRIPTIONIST
for Royal Oak physical therapy clinic. Part time, flexible hours, WordPerfect & medical terminology required. Contact Casey to schedule an interview at: 810-549-8640

508 Food/Beverage Restaurant

ARE YOU a team player, do you enjoy serving others, do you do YOUR very best ALWAYS? HDS may be looking for you to fill 1 of these positions:
• Waitstaff • Cooks • Utility Workers at its Fleischman Residence Facility, 6710 W. Maple, W. Bloomfield. To make appointment: (810) 788-2531 Top pay for top performers.

ATTENTION STUDENTS!!
CULI-SERVICES the nation's largest hospitality staffing company is now accepting applications for the Holiday season and beyond. 810-548-0806

BAKER
5 years minimum experience necessary. Successful applicant will have expertise & specialization in Italian breads & will be responsible for all aspects of baking production. Must exhibit excellent interpersonal managerial skills; bread baking skills a must. Pastry & other "dolci" skills preferable. Competitive compensation & benefits with potential for ownership participation & interest. Please call: Mrs. Scarlatta with inquiries: 810 338-7206.

BAR & GRILL MANAGER with cooking. 5 day work week. $29,000 year + benefits. Farmington & Dearborn areas. (810) 474-3533

BARTENDERS & WAIT STAFF
Full & part time. Apply in person: BOX BAR & GRILL 777 W. Ann Arbor Tr., Plymouth

BATES HAMBURGERS - Full or part time, all shifts. Apply in person 7 to 10am or 2 to 5pm. 33406 Five Mile, Livonia or 22291 Middlebelt, Farmington Hills

BENNIGANS
Now hiring Cooks & Dishwashers. Apply: 14 Mile & Stephenson Hwy.

★★★★★★★★
BE PART OF THE EXCITEMENT!!
Elias Brothers is now hiring in Novi.
We are now offering our NIGHT SHIFT SERVERS a new premium hourly rate and bonus program! If you are enthusiastic and love to work with people, apply in person at: 26401 NOVI ROAD NOVI
Equal Opportunity Employer

BOOKKEEPER/RECEPTIONIST
Full or part time. Experience necessary. Pay commensurate with knowledge. Send resume to: 9902 Pere St., Livonia MI 48154

BOUNCER
Progressive Royal Oak night club. Apply after 9 PM. 1815 N. Main & 12 Mile. (810) 589-3344

CATCH THE wave at Birmingham's only cyber cafe - - now hiring for counterstaff, computer technicians, supervisors, and assistant managers. BIG Surf CyberCafe 750 South Woodward Birmingham, MI 48009 (810) 433-3135

CHEF-SOUS
Seeking experienced Chef -Sous Chef for contemporary fresh seafood restaurant
OCEAN GRILLE 810-646-7001

CHEF - 5 years experience required with management skills and desires to advance. For Birmingham area. Generous wage and benefit package. Send resume with salary requirements and references: Box #2001 Observer & Eccentric Newspapers 36251 Schoolcraft Rd. Livonia, MI 48150

COFFEE HOUSE
Part time barista opportunity. Seeking dependable energetic detail oriented individual. Call 313-418-0741 for interview

COOKER BAR AND GRILLE
In Novi
is currently looking for front of the house staff and back of the house staff, all positions.
Please apply in person between 2-4 pm, Mon.-Fri. at the SW corner of 12 Mile Rd. and Haggerty, 39581 Twelve Mile Rd., 810-380-2600

COOKS
APPLY in person at: Wooly Bully's, 43333 W 7 Mile (W of Haggerty) Northville, MI

COUNTER HELP
Mon-Fri, 5am-11am. Apply at: The Looney Baker, 13931 Farmington Rd., in Livonia.

508 Food/Beverage Restaurant

DELI HELP- Counter, Cashier. Full or part time. Apply in person: 190 N. Hunter, Birmingham.

DINING ROOM MANAGER
Prestigious private club located in suburban Detroit area. Candidate must have experience in restaurant management. Applicant must be service oriented & have strong training background. Compensation commensurate with experience. Send resume to: 1681 North Delano, St. Clair, Mi. 48079.

DISHWASHER - full time, days
Good pay & benefits.
Lakepointe Yacht Club
(313) 591-1668

DUNLAP'S PUB & GRUB
SHORT ORDER COOK
Experienced. Full time, some days, some nights. Good pay. Please apply within: 23851 W Seven Mile

EXECUTIVE CHEF
Full service restaurant. Banquets and catering. Send resume to: P.O. Box 34, Birmingham, MI 48012-0034

GOLDEN MUSHROOM
needs:
• Host • Hostess • Coatcheck •
• Busspersons • Dishwashers •
Day and night, full or part-time.
Apply 18100 W. 10 Mile Southfield

★ GRAND OPENING
Announcing our new location in Novi
BOSTON MARKET
NOW HIRING
•Servers •Cashiers
•Short Order Cooks
•Part Time Managers
Apply in person
Mon-Sat. 9 AM. - 6 PM
NOVI
43363 Cresent Blvd.
810-449-6311
An Equal Opportunity Employer

HOSTESS - Full-time evenings. Must have cashier experience and good people skills. Apply: Wild Mustang Bar & Grill, 18728 Ford Rd (1 block W of the Southfield Freeway).

HOST PERSON & Cadillac Cafe AM & PM wait staff needed. Approximately 30 hours per week. Flexible schedule. Call 10am-9pm. 810-478-2010

HOSTS & Wait Staff - Full or part-time. Flexible hours. Apply in person: Three Brothers Family Restaurant, 8825 Joy Rd., E. of Lilley, Plymouth. 313-416-3393

Hotel
RESTAURANT MANAGER
Join Our Team At The Holiday Inn Southfield
• Great Pay
• Benefit Package.
• Friendly Atmosphere
Apply in person:
Holiday Inn Southfield
26555 Telegraph Rd.
Southfield, MI 48034
810-353-7700

HOTEL
EMBASSY SUITES HOTEL IN LIVONIA
Hiring experienced & motivated people for the following positions:
- Front Desk AM & PM
- Part time Night Auditor
- Food Servers AM & PM
- Room Service Staff
- Hostess and Cashier, PM

Full time positions offer:
-- Competitive wages
-- Medical & Dental insurance
-- Paid time off
-- Savings & investment opportunities

Apply in person
Mon-Fri 8am-4pm
EMBASSY SUITES HOTEL
19525 VICTOR PARKWAY
LIVONIA, MI.
I-275 & 7 Mile Rds

KITCHEN MANAGER
experienced
Apply: GINOPOLIS
27815 Middlebelt Rd.
Farmington Hills

KITCHEN PORTER
Full time. St. Vincent Sarah Fisher Center (810) 626-7527 ext. 255 or 271

LINE COOKS, Broilers, Saute Cooks. Full or part time. Apply at: 190 N. Hunter, Birmingham.

LINE COOK, waitstaff, bussers & dishwasher needed. Experience preferred. Farmington Hills area. 810-476-1750

LINE COOK, Wait Staff, Hostess, Dish, Bus & Utility. Full/part-time postions. Competitive wages. Apply: 8450 Telegraph, Bloomfield Hills.

LITTLE ITALY RESTAURANT
Now hiring for all positions.
Full & part time.
Northville • 810-348-0575

LONE STAR STEAKHOUSE & SALOON
$170 - $400 / week
★ Waitstaff/Host
★ Dishwashers
★ Prep Cooks
★ Char-Broilers
★ Bartenders
★ Line Cooks
Applications are now being taken at:
19333 Victor Parkway
Livonia, MI
Intersection of 7 Mile & I-275

Looking For Excitement, Fun & Money?
Apply now! Any position. Ruby Tuesday, Summit Place Mall, Waterford. (Apply 2-4pm) 810-681-8809

MATURE PART TIME HELP
Wanted. Livonia pastry shop. Mon-Fri. 2pm-6pm. Call Mon-Fri., 10am-2pm. Ask for Nancy. (313) 425-9300

★ NEW RAMS HORN RESTAURANT
Hiring Managers, experienced or entry level, Wait Staff, excellent tips, Cooks, Bus persons, Dishwashers & Hosts. Excellent working conditions, very good pay. Apply at: 28990 Orchard Lake Rd. between 12 & 13 Mile, Farmington Hills. (810) 855-6662

NOW HIRING CLOSERS. Late night shift, starting at $6 an hour. Apply in person at 28333 Ford Rd., or call: Mike at 313-422-1570.

508 Food/Beverage Restaurant

NOW HIRING
JAKE'S ON THE LAKE
Immediate Openings
Evening waitstaff. Full & part-time positions available.
Apply Tues.-Sun. after 2 pm.
4105 Orchard Lake Rd.
810-851-8888

NOW HIRING: LINE COOKS, WAITSTAFF & DISHWASHERS for Angelo Brothers Restaurant. Apply within after 3pm: 33550 Ford Rd. Westland, or call us: 313-427-1872

NOW HIRING Ruby Tuesday. Immediate position available for cooks &/hostesses. Top pay for top people. Located corner of 12 Mile & Orchard Lake Rd. Apply in person: (810) 932-9393

OLGA'S KITCHEN now hiring cooks & waitstaff. Wonderland & Westland Mall locations. Looking for energetic reliable people, offering premium wages, no experience necessary - will train. Apply in person.

RESTAURANT HELP NEEDED
Experienced, all positions. Days & evenings. Laurel Park Mall, Livonia. Contact John at (313) 462-0121

RESTAURANT MANAGER
Excellent compensation & benefits for qualified evening manager of successful, full-service Oakland County restaurant. Send resume to: Box #2013 Observer & Eccentric Newspapers 36251 Schoolcraft Rd. Livonia, MI 48150

HOLIDAY SALES HELP WANTED - Salary + commission, possibility of becoming full time. EXPERIENCE A MUST! Call Paul: (313) 962-0970

SHORT-ORDER COOK
Management opportunity. Good pay, full time, part-time also available. Apply in person: Three Brothers Family Restaurant, 8825 Joy Rd., E. of Lilley, Plymouth. 313-416-3393, ask for Chris

SOUS CHEF
Kitchen Management Position. Send resume to: P.O. Box 34 Birmingham, MI 48012-0034

Stage & Co.
Southeast Michigan's Premier deli/restaurant now hiring:
• Wait Staff
• Bus Staff
• Host Staff
• Short Order Cook
No experience necessary.
Apply in person Tues. thru Sun. 10-5pm, 6873 Orchard Lake Rd. (810) 855-6622

★Sweat Loraine's Cafe★
Has immediate openings for:
● LINE COOKS
● PREP COOKS
● BUSSERS
Good pay and benefits, flexible hours, full and part time. Apply any time:
29101 Greenfield, Southfield.
810-569-5966
Join a Great team!

THE HOTEL Baronette is now hiring for: Front Desk - full & part-time; Night Audit, Housekeeping - full time. Please apply in person: 22790 Novi Rd., Novi, MI

THE OLIVE GARDEN
HIRING FOR ALL POSITIONS
Excellent benefits, competitive wages. Immediate openings. Apply in person, between 2-4 PM. Mon-Fri., 43300 Crescent Blvd., in the Novi Town Center. (810) 348-4279

WAITPERSON/COOK
wanted at Comet Burgers, 207 S. Main, Royal Oak - next to Mr. B's. or call: (810) 414-4567

WAITSTAFF & CASHIERS
Part-time nights & weekends. Immediate openings. Apply within: Players Billiards Bar/Grill, 36503 W. 10 Mile Rd. in Farmington Hills.

WAIT STAFF, Cook, Deli help. Busy deli. EMBERS, Bloomfield Hills. Good salary. Call Vasko. 810-645-1033

WAITSTAFF/ COOKS
NOW hiring for Family style restaurant. Flexible hours. We are offering competitive wages. Apply in person: Guernsey Dairy, 21300 Novi Rd, Northville.

WAIT STAFF - Experienced with liquor for fine dining restaurant. Days, Mon-Fri. Call 313-259-6720

WAIT STAFF - Flexible hours. Great compensation. Will train. Apply in person at Stage & Co., Tues. thru Sun. 10-5pm, 6873 Orchard Lake Road. (810) 855-6622

★ WAIT STAFF
Full or part time, day or evening hours. Top wages with insurance & bonus. Immediate interview. Call Japanese Restaurant, Cherry Blossom, Novi. 810-380-9160

WAIT STAFF needed for busy bowling center in Farmington, full and part time. Good starting pay. Please call Vicki, (810) 476-3201

WAIT STAFF WANTED
experienced for popular Detroit nightclub. Call between 12 & 4pm. ask for Lisa, (313) 535-6224.

WYNDHAM GARDEN HOTEL
42100 Crescent Blvd., Novi, (810)344-8800
Hiring for:
Room Attendants
Afternoon House Attendants
Laundry Attendants
Banquet Set-up
Banquet Server
Cafe Supervisor - Part-time
Full or Part-time Engineer
Night Auditor
Front Desk Agent
PM Dishwasher
$100 BONUS sign-on, after 90 day positive review.
Great wages & Benefits. Please apply in person. Interview guaranteed at time of application.

510 Help Wanted-Health & Fitness

Director of Sports, Fitness and Health Club
The Jewish Community Center of Detroit, a non-profit agency is seeking a director for its two building 11,000 unit membership base fitness, recreational and full health club Center with a budget of $3,000,000. The director will be responsible for the administration of fitness, wellness, youth/adult sports, aquatics, and sports camp. Competitive salary/benefits. Please send resume and salary history by Dec. 15, 1995 to: 6600 West Maple Road, West Bloomfield, MI 48322, Attn: Margo Weitzer. EOE

512 Help Wanted-Sales

A CAREER OPPORTUNITY
ERADICO LAWN & TREE CARE is seeking aggressive goal oriented individuals for a challenging career in residential and commercial sales. Experience a plus, but willing to train. Salary, commission, car allowance and great benefit package including medical, dental and vision plans. Year round selling season. For consideration please contact Mary or Larry at: 810-478-9393

512 Help Wanted-Sales

Account Executive
Career opportunity with S.E. Michigan's largest independent AT&T and Ameritech dealer. Significant growth offers sales opportunities in telecommunications equipment, video conferencing, data communications, and other hardware and software products used on the information superhighway. Highest commissions in the industry with bonus, profit sharing, 401(K) plan, medical/optical/dental insurance, car allowance, and expense reimbursement. Please call Dave Fisher at 810-489-0000, ext 202 to arrange an appointment.

ACCOUNT EXECUTIVES
Expanding international Marketing Firm seeks 3 key individuals for Management positions. Serious income potential-extensive training. Please call Jeff at: 810-377-4930

ADVERTISING
A local publishing company is offering a career opportunity for

NOV 23

SERVING SOUTHEAST MICHIGAN SINCE 1917

OVER 900 NEW VEHICLES AVAILABLE!

The Rinke News

1917 75 1992

PONTIAC-GMC TRUCK NOVEMBER CLEARANCE

ALL PRICES INCLUDE DESTINATION • JUST ADD TAX

1995 GRAND AM SE 4 DR.

AIR BAG

ANTI-LOCK BRAKES



WITH AIR CONDITIONING AND AUTOMATIC

$12,495

Air conditioning, automatic transmission, power steering/brakes, AM/FM stereo cassette, tilt, cycled wipers, console, wide B.S. moldings, power door locks, tinted glass, sport mirrors, rear defogger, custom wheel covers. Company owned car. Stock #P8890

36 MO. SMART LEASE SPECIALS	$500 DOWN	$1000 DOWN	$2000 DOWN	$4000 DOWN
	$220** MO.	$205** MO.	$181** MO.	$119** MO.

20 OTHERS AT SIMILAR SAVINGS

ANTI-LOCK BRAKES



Anti-lock brakes, deep tinted glass, VCR player w/remote, air bag, sofa, tilt, cruise, power windows, locks

$23,995

GM Option Buyer Subtract Additional $1019.75

24 MO. SMART LEASE SPECIALS	$500 DOWN	$1000 DOWN	$2000 DOWN	$4000 DOWN
	$376* MO.	$353* MO.	$307* MO.	$215* MO.

15,000 MILES PER YEAR

NEW 1995 GRAND PRIX 4 DOOR SEDAN with ANTI-LOCK BRAKES

ANTI-LOCK BRAKES

DUAL AIR BAGS



$15,695

GM Option Buyer Subtract Additional $933.70

Air, automatic transmission, V6 engine, power windows, power locks, tilt, cruise, AM/FM stereo cassette with steering wheel controls, keyless entry, bucket seats, rear defroster, delay wipers, anti-lock brakes, dual air bags, tinted glass, pass key theft deterrent, 36 month/36,000 mile bumper to bumper warranty, 24 hour roadside assistance. Stock #299748.

ANTI-LOCK BRAKES

AIR BAG

NEW 1996 SUNFIRE SE 2 DOOR COUPE

DUAL AIR BAGS

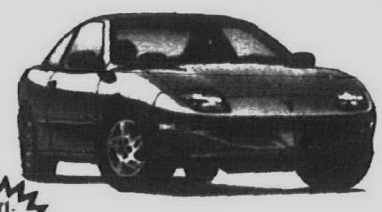

ANTI-LOCK BRAKES

OVER 70 IN STOCK

AUTOMATIC TRANSMISSION with AIR CONDITIONING

Air conditioning, tilt wheel, rear deck spoiler, dual air bags, anti-lock brakes, power steering/brakes, AM/FM stereo cassette with clock, tinted glass, bucket seats with console, rear window defogger, sport mirrors, floor mats, 36 month/36,000 mile bumper to bumper warranty, 24 hour roadside assistance. Stk. #523873.

$12,595

GM Option Buyer Subtract Additional $667.95

1996 BONNEVILLE SE

Air, 3800 V6, automatic overdrive transmission, dual air bags, anti-lock brakes, AM/FM stereo with clock, tilt, rear defrost, power windows, power locks, B.S. moldings, tinted glass, 55/45 split seat, battery rundown protection, Pass Key to theft deterrent, sport mirrors, custom wheel covers, 36 month/36,000 mile bumper to bumper warranty, 24 hour roadside assistance. Stock #203392.

DUAL AIR BAGS

ANTI-LOCK BRAKES



$19,695

GM Option Buyer Subtract Additional $1079.

NEW 1995 TRANS SPORT SE



ANTI-LOCK BRAKES

AIR BAG

Air conditioning, automatic transmission, V6 engine, air bag, rear wiper/washer, side window defogger, rear defogger, AM/FM stereo with clock, anti-lock brakes, power steering, power brakes, 36 month/36,000 mile bumper to bumper warranty, 24 hour roadside assistance. Stock #253344.

$16,195

GM Option Buyer Subtract Additional $946.20

36 MO. SMART LEASE SPECIALS	$500 DOWN	$1000 DOWN	$2000 DOWN	$4000 DOWN
	$268* MO.	$253* MO.	$221* MO.	$158* MO.

15,000 MILES PER YEAR

NEW 1996 FIREBIRD

WITH AIR CONDITIONING and AUTOMATIC

DUAL AIR BAGS

ANTI-LOCK BRAKES



Air conditioning, automatic overdrive transmission, V6 engine, tilt, power steering/brakes, gauges with tachometer, anti-lock brakes, dual air bags, floor mats, body side moldings, spoiler, aluminum wheels, AM/FM stereo cassette, four-way manual seat adjuster driver's side, pass key theft deterrent, tinted glass, rear defogger, 36 month/36,000 mile bumper to bumper warranty, 24 hour roadside assistance. Stock #205845.

$16,495

GM Option Buyer Subtract Additional $882.60

NEW 1995 FIREBIRD FORMULA CONVERTIBLE

WITH AIR CONDITIONING and AUTOMATIC

ANTI-LOCK BRAKES



Air conditioning, automatic overdrive transmission, V8, tilt, cruise, power steering, power brakes, gauges with tachometer, anti-lock brakes, dual air bags, traction control, floor mats, body side moldings, spoiler, aluminum wheels, AM/FM stereo cassette with equalizer and steering wheel controls, 6-speaker sound system, power antenna, buckets with console, PASS-key theft deterrent, tinted glass, power windows, power locks, rear window defogger, 36 month/36,000 mile bumper to bumper warranty, 24 hour roadside assistance. Stock #238981.

$22,995

GM Option Buyer Subtract Additional $1359.35

DUAL AIR BAGS

NEW 1996 JIMMY SLS 4x4 4 DOOR

AIR BAG

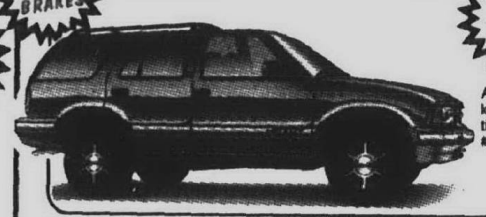

Air conditioning, automatic overdrive transmission, tilt, cruise, power windows, power locks, overhead console, deep tinted glass, delay wipers, aluminum wheels, white letter tires, rear defogger, AM/FM stereo cassette, 4.3 V6 engine, HD trailer package. Stk #508203.

$25,295

GM Option Buyer Subtract Additional $1335.85

NEW 1995 GMC STARCRAFT SAFARI XT RAISED ROOF CONVERSION VAN

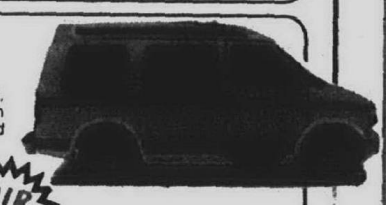

Color TV, video cassette player, raised roof, fiberglass running boards, air conditioning, automatic overdrive transmission, V6, power windows, power door locks, AM/FM stereo with cassette and clock, keyless entry, rear heat, deep tinted glass, power mirrors, overhead console, reclining seats, air bag, anti-lock brakes and much, much more. Stock #524373.

ANTI-LOCK BRAKES

$20,995

GM Option Buyer Subtract Additional $1089.55

AIR BAG

NEW 1995 GMC SONOMA HIGH RIDER 4X4

ONLY ONE LEFT!



Air conditioning, automatic transmission with overdrive, enhanced 4.3 C.P.I. V6, SLS Sports decor, aluminum wheels, air conditioning, power windows, power door locks, power mirrors, tilt, cruise, AM/FM stereo cassette with equalizer & clock, sliding rear window, gauges with tachometer, air bag, anti-lock brakes, heavy duty suspension, sliding rear window. Stock #524044.

$19,995

GM Option Buyer Subtract Additional $1099.40

NEW 1995 GMC VANDURA 1/2 TON WORK VAN

with AIR CONDITIONING

ANTI-LOCK BRAKES

AIR BAG



Air conditioning, SL decor, anti-lock brakes, 4.3 V6 engine, automatic overdrive transmission, AM/FM stereo with clock, full size spare, power steering, power brakes, heavy duty cooling, rear door glass. Stk. #550794.

$16,595

GM Option Buyer Subtract Additional $910.90

NEW 1995 SIERRA STAKE TRUCK

WE STOCK 6.5 TURBO DIESELS!



11,000 GVW, 12 ft. stake, 350 V8 engine, automatic overdrive transmission, heavy duty chassis, AM/FM stereo, power steering & brakes, heavy duty transmission oil cooler, large stainless steel mirrors, dual rear wheels. Stock #535397.

$19,995

GM Option Buyer Subtract Additional $957.50

NEW 1995 SIERRA DUMP TRUCK

WE STOCK 6.5 TURBO DIESELS!

AIR CONDITIONING

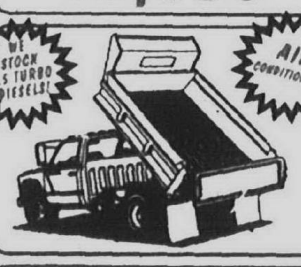

Air conditioning, 11,000 GVW, 2 yard dump, 350 V8 engine, heavy duty chassis, SL Decor, automatic, AM/FM stereo cassette with clock, tilt, cruise, four speed overdrive, power steering, power brakes, large stainless steel mirrors. Stock #516453.

$21,995

GM Option Buyer Subtract Additional $988.60

NEW 1995 GMC 1 TON CUBE VAN



Automatic overdrive transmission, 350 V8 engine, 10,000 GVW, AM/FM stereo, 14 ft. box, power steering, power brakes, dual rear wheels. Stock #541364.

$21,695

GM Option Buyer Subtract Additional $961.65

2 WHEEL & 4 WHEEL DRIVE CREW CAB DUALLY IN STOCK FOR IMMEDIATE DELIVERY

COMMERCIAL VEHICLE HEADQUARTERS

STAKE TRUCKS, DUMP TRUCKS, CUBE VANS, HEAVY DUTY WORK VANS

-PLUS- ADDITIONAL $500

RINKE

PONTIAC GMC TRUCK

TRI COUNTY PONTIAC DEALERS

CALL (810) 756-5100

VAN DYKE AT 11 MILE (I-696) WARREN

ALL PRICES INCLUDE DESTINATION & DEALER PREP., JUST ADD TAX

SALES HOURS: MON. & THURS. 8:30 AM-9 PM; TUES., WED., FRI. 8:30 AM-6 PM

Prices include Pontiac/GMC cash back and are subject to prior sale.
*Smart Lease payment based on 24 month closed end lease 15,000 mi./year limitation. 10¢/mi. for excess miles, lessee responsible for excess wear and tear. Lessee has option to purchase at lease end at price determined at inception. Security deposit rounded to nearest $25 increment. First month payment, license, title & tabs additional down. To get total amount, multiply monthly payment times term. Subject to 6% use tax.
**Smart lease payment based on 36 month closed end lease 45,000 total mile limitation. 10¢/mi. for excess miles, lessee responsible for excess wear and tear. Lessee has option to purchase at lease end at price determined at inception. Security deposit rounded to nearest $25 increment. First month payment, license, title & tabs additional down. To get total amount, multiply monthly payment times term. Subject to 6 % use tax.
+Based upon customer furnishing photo copy of state business tax I.D. or other piece of official documentation such as income tax statement or company bank statement as proof of eligibility. Vehicle must be registered in business company name. 1995 models only. Not compatible with any 1995 supported Smart Lease/Smart Buy Program or retail incentive program. A commercial customer is defined as someone who uses their truck in performing applications essential to the business daily operations. These vehicles are an asset of the business, are revenue producers and their primary use is work-related. Authorization is received from GMC Truck and provided to dealership based upon providing necessary documentation. All businesses are not eligible, please contact dealer for additional details. Sierra Crew Cabs, Suburbans and Yukons are ineligible.

EMPLOYMENT

512 Help Wanted-Sales

INSIDE SALES REPRESENTATIVE
Lochinvar Corporation a water heater and hydronic boiler distributor located in Plymouth, MI, has an immediate opening for an Inside Sales Representative to work with customers in the areas of product information, ordering and scheduling. Candidate must possess good communication, organization, mechanical and customer relations skills. Previous customer service experience a plus.
Competitive salary and excellent benefits package. Please send resume and salary history to:
Lochinvar Corp.
45900 Port St.
Plymouth, MI 48170

LDMI
MICHIGAN'S fastest growing long distance company has opportunities in the following areas:
• Customer service representatives
• Customer Service-billing
• Sales Managers/Sales people
Extremely competitive compensation packages for the right people.
Call Diane Rogers
1-800-825-4545
Equal opportunity employer

LEASING CONSULTANT needed for large Farmington apartment community. Full time. Looking for a neat, friendly self starter to compliment our team. Apply in person. Drakeshire Apts. Grand River & Drake.

LOAN PROCESSORS - Experienced needed immediately for dynamic Birmingham mortgage company. Great benefits. FAX resume to 810-433-0818 or send to Sharon P.O. Box 2108 Birmingham MI 48012-2108

$ LUCRATIVE $ CAREER OPPORTUNITY
Become a certified loan specialist. Turnkey package program. Rigorous training schedule begins Friday. All applicants must possess positive attitude and good mathematical skills. Call (313) 675-2852

MANAGER IN TRAINING
Fast growth national company. 20 positions available. Salary + bonus. $21,000 1st year, $30,000 2nd year. Health, dental & 401K. Training provided. Need some sales experience. Call Mr. Smelewski 313-591-0010.

MANAGERS/SALES ASSOCIATES
Golf Stuff is hiring at Westland Mall for the Christmas season. We need friendly, outgoing people to join our crew. Earn up to $350 + weekly. Call 1-800-795-5670

MARKETING
Professionally motivated marketing person to representative Detroit area industrial, mechanical, architectual, engineering and construction consortium. Salary, plus commission. Send resume to President, 12425 Stark Rd., Livonia, MI 48150. Please No walk ins.

MARKETING TRAVEL
SEE THE WORLD!
International company seeks positive minded, ambitious person for key position. Travel for fun. Full training available. Potential $5-$10K+ per month. Call for appointments only. 810-588-2124

MORTGAGE LOAN ORIGINATOR
Top commision rates for a proven producer. Fax Resume (810) 220-5315, or Phone (810) 220-5329
Concord Mortgage, Inc.

NEW CAREER?
Now is the time to make a change.
REAL ESTATE IS BOOMING
We're looking for a few good people. Free classes. Excellent Commissions. On-going training. Saturday & evening classes. Join Michigan's fastest growing company. Call
Doug Courtney or Chris Courtney
REMERICA
REAL ESTATE
18 OFFICES LOCALLY
(313) 459-6222

NEW CONSTRUCTION
Sales Assistant 4 days a week including weekends. Great working environment. Please call 313-495-1577

NEW CONSTRUCTION HOMES
Sales Assistantant Wanted. Are you willing to pay your dues and make a potential $50,000-$70,000 after only 1-2 years? If so, I need an aggressive self motivated, responsible winner. (810) 682-1400

OPPORTUNITY TO TRAVEL
Sales Reps & Marketing Directors needed to develop sales force & open new offices in Mich. & midwest. Will train. Call 810-616-9682

OUTSIDE SALES - Westside territory open. Specialists in abrasives, bansaws, wire wheels. Salary, commission & benefits. Personality with a smile necessary. Send Resume or Letter of Application to:
1944 Thunderbird Troy, MI 48084

PROFESSIONAL SALES CAREER
Entry level position available at REAL ESTATE ONE, Michigan's largest real estate company. First year income $50,000 plus. Call Barry Ellerholz at 810-477-1111

REAL ESTATE
Assistant Needed! Must be licenced, experienced in listing and sales, good on the phone. Excellent earnings!
Call Stephen Scholes
ERA BANKER'S REALTY
(810) 855-9000

REAL ESTATE CAREER
"Free Training"
Call Today.
Century 21 M.J.L.
Corporate Transferee Service
810-851-6700

REAL ESTATE CAREER
Ambitious! Conscientious!
WE WANT YOU!!
We will train you and start you on a long term high income career.
CALL ERIC RADER
REAL ESTATE ONE
313-261-0700

$$$
Real Estate Openings
• Free Training
• Computer M.L.S.
• Private Offices
• Full or Part-Time
• Much, Much More
For confidential interview:
CENTURY 21
HARTFORD NORTH
(313) 525-9600

REAL ESTATE
PRE-LICENSING COURSE
Fundamentals of real estate to prepare you for the State Exam. Classes now forming. Fee includes textbook and all materials.
Call: 398-8233 to Register
Coldwell Banker Schweitzer
School of Real Estate

RELOCATION
Assist corporate transfers with temporary executive housing. Flexible hours. Real estate license. Commissions. Irv Kessler; (810) 539-7727

512 Help Wanted-Sales

REAL ESTATE TRAINING
Our company has openings for a few select individuals. We can teach and support you in earning an excellent income in real estate. For more information about a career opportunity to earn what you are worth. Call Judy De Pollo at ERA Rymal Symes today at (810)349-4550

REPRESENT HEALTHRIDER, the most popular total body fitness machine. One on one retail sales experience required. Full & part time positions available in area mall locations. Excellent income potential & benefits available.
Call (810) 852-6067

RETAIL SALES HELP
For Millers Art Supplies
Farmington Hills
(810) 489-8070

RETAIL/SEASONAL
SALES ASSOCIATES
for temporary gift booths in Livonia & Westland Malls for Nov. & Dec. Call Gift Haven
810-641-5447

SALES MANAGER
for a custom cabinetry company in an excellent location. Annual sales 1M. Minimum 5 yrs. experience. Salary commensurate with experience. Send resume to PO Box 812 Bloomfield Hills, MI 48304

SALES POSITION
Available part time Bridal & Tuxedo shop. Hourly plus commission. Students & homemakers welcome. Call Jean 313-728-2222

SALES POSITION
Established automotive supplier in Livonia seeking experienced salesperson. Proven sales results a must. Direct OEM background a definite plus. Excellent benefit package, fringes and salary commensurate with qualifications. Send resume to:
Box #1993
Observer & Eccentric Newspapers
36251 Schoolcraft Rd.
Livonia, MI 48150

SALES
REAL ESTATE
Broker/Manager Partner
Dynamic real estate company looking for top notch, hard working manager with future ownership position available with minimal investment. Call 9am-3pm, ask for Preston
313-459-6222

SALES REPRESENTATIVE to call on customers for fast growing general contractor. Must be self starter with sales experience. 810-478-5885

SALES REPS
Commissioned Sales specialty chemicals, HAZ MAT supplies, building maintenance supplies. Telephone Mon. & Wed. 8am-noon
810-363-7214

SALES. Tired of those supposed $1,000 - $2,000 per week jobs that turn out to be closer to $300 per week?
WE PAY CASH IN POCKET DAILY
Our sales people take home cash $150 - $350 DAILY
Must be energetic, self-motivated and money motivated. Call Mr. Stevens now! 313-953-4072

Sell The Amencan Dream
Real estate is booming. We are looking for self directed individuals who want unlimited earning potential with an industry leader. Training available, flexible hours.
Call Laura Cantin
810-644-4700

START FRESH
In an exciting career in Real Estate. The market is Hot! Call today for information on how to get started. Free Pre-license training. Earn while you learn program. Ask for
Gary Jones
313-453-0012
REMERICA
HOMETOWN II REALTORS®

SUPPORT YOU CAN COUNT ON
Join our team and discover the benefits that leading-edge technology, progressive education, national relocation department, and a comprehensive marketing plan provides. Our Livonia office offers semi-private offices and full time support staff. Experienced agents, call Dave Snell at
(313) 462-1811
COLDWELL BANKER
Schweitzer Real Estate

Take Control of Your Financial Future!
With interest rates dropping, and the demand for housing increasing, now is a great time to be in the real estate industry.
FREE CAREER SEMINAR
November 29, 1995
7:00 p.m.
Coldwell Banker
Schweitzer Real Estate
901 Tower Drive, Troy
Call Pat Ryan for reservations
(810) 879-3400

TELECOMMUNICATIONS SALES
supervisor
The fastest-growing telecommunications company in Michigan is seeking a dynamic, energetic and self-motivated Telecommunications Sales Supervisor for its corporate headquarters. The successful candidate will be experienced in the telecommunications market, with knowledge in PBX's, call processing systems, key telephone systems.
The job responsibilities will include managing a new and existing sales force, attaining & exceeding corporate sales goals, plus training and hiring of the sales force. Must have proven sales results. The company provides competitive wages, excellent benefits and commissions. Qualified candidates should send resume and salary history to: DIANE ROGERS, 6601 Conant, Hamtramck, MI 48221
equal opportunity employer

TELEMARKETERS
Permanent part time 20 hr/wk. Experienced only. Earn $10-$12/hr. Salary + bonus & commission. Glen 810-473-0101

TELEMARKETING
Dialing for Dollars, part-time. $6 an hr. Repeat business from established accounts. Homemakers & retirees welcomed. Apply within: 25743 W. 7 Mile, corner of Beech Daly.

512 Help Wanted-Sales

TELEMARKETING CAREER WITH POTENTIAL TO EARN OVER $30,000
We are looking for energetic, motivated people for our new dynamic state-of-the-art call center. In this salaried position you have the potential to earn over $30,000 a year, with as little as 1 year seniority and performance bonuses. If you want the opportunity of a lifetime to contribute and grow with an INC. 500 you will receive extensive training that shows you how to be a top producer or a call center supervisor. Day and evening hours, full and part time. If you are positive, hardworking and love challenges, you will thrive at our company. Simply call our message center or fax your resume.
Call 1-800-731-7625 (extension 1531) or fax your resume (810) 901-0430

520 Help Wanted Part-Time

CLEANING CUSTODIAN
26 Mile/Mound Area. Monday thru Friday @ 6PM. Part-time $6.50/hr. + Savings bond & bonus. Call (810) 414-3795.

COME JOIN OUR TEAM
M.O.R-PACE, the largest consumer research company in Michigan, has part-time interviewing positions available in its Communications Center.
• Great starting pay
$7.50 - $8.00 per hour
• Variety of Shifts
Daytime Mon.-Fri.: 9:30am-2:30pm
Evenings Mon.-Fri.: 6pm-11pm
Weekends
Saturday 9:30am-2:30pm
Sunday 4:00-9:00pm
• No sales involved
• Farmington Hills location
• Friendly professional work environment
WE REQUIRE THAT YOU
have excellent reading skills, have a clear speaking voice, have minimum typing skills, enjoy phone & computer work, are 18 or older.
Call Helen Mon.-Fri. 10:30am-4:00pm at 810-737-5540 for an interview.

COUNTER CLERKS - part-time after school or college. Choose your schedule & location. Mai-Kai Cleaners. 313-537-8050.

COURTESY DESK ATTENDANT Wed-Fri evenings. Sat & Sun. days. Apply Farmington YMCA, 28100 Farmington Rd. at 12 Mile or call Dwayne Moore at 810-553-4020.

DRESS MAKER - Experienced. Detailed oriented, specializing in children clothes. Call Wed. - Fri. 313-875-1625.

DRIVER - part time needed for pick-up, packaging & delivery. AM only. Diggers Office Supply. 810-553-3140.

HOLIDAY CASH - Short term employment opportunity available with Madonna University Bookstore. Looking for energetic individuals who enjoy an academic setting. Call Tom or Margaret at 313-432-5613.

HOSTESS - for new home sales/model office in the Novi area. Must be articulate & well groomed. 810-380-8882

INFANT CENTER seeking part-time staff for Farmington YMCA. Call MaryBeth 810-553-6294

KACEE'S HALLMARK
Part time Sales Associates needed at all 5 locations. Flexible hours days, nights & weekends. Homemakers, seniors, students welcome. Good pay & employee discounts.
White Lake (810) 698-3250
W. Bloomfield (810) 851-8685
Novi (810) 344-4588
Northville (810) 348-0290
Livonia (313) 427-2505

MAINTENANCE for apt. complex. Part-time. Unskilled, no experience necessary. Non-smoker. $6.50/hr. Call Mon. Wed. & Fri. 10am-12Noon. 810-557-4520

MAINTENANCE/JANITORIAL - part-time 6 hrs. weekends. Apply Livonia Family Y, 14255 Stark Rd. 313-261-2161

MERCHANDISER
HBC Part-Time
Broker needs local Merchandiser for drug chain on behalf of major manufacturers of health and beauty products. Must have good driving record and proof of insurance. Please mail resume to:
CRS
PO Box 219
Westerville, OH 43081

MERCHANDISERS PART TIME
Major food broker looking for part time merchandisers to do set up/display work in metro area retail outlets. 24-28 hours per week. Must have reliable transportation. Mileage reimbursement plus hourly rate. Leave message (810) 851-2526 ext. 699.

MIDNIGHT SHIFTS - Farmington Hills Sub seeking mature, reliable person for gatehouse attendant, 2 midnight shifts per week. 810-661-4414.

NATIONAL COSTUME jewelry co. is seeking a part time service rep. to handle local dept. stores. This position includes setting stores to planogram, taking inventory & writing reorders. Starting salary $7 per hour & 22 cents per mile between stores reimbursement. Please respond to 1-800-788-0576.

NEED ONE curious & able person who can follow directions in helping me move the contents of my 2 bedroom apt. on Saturday, Nov. 25. Pay $100 + lunch + possible bonus. (Auburn Hills) 810-373-8940

PART TIME light cleaning for furniture store. Flexible schedule, $6 per hour. Seniors welcome. Call Virginia, 9-11am Mon.-Fri. (810) 344-0880

PART TIME office help needed at mid size apt. community to answer phones & show apts., no experience needed, must have good aptitude with public. 313-722-4700

PHONE OPERATOR
for insurance agency in South Lyon, part-time basis. Experience required. Please send Resume:
Box #1995
Observer & Eccentric Newspapers
36251 Schoolcraft Rd.
Livonia, MI 48150

RECEPTIONIST
PART time, 3 full days per week plus some Saturdays. Pediatric office in W. Bloomfield. Call Nancy (810) 855-7416

RECEPTIONIST/SECRETARY
Part time position. Must have excellent phone and typing skills. Computer experience helpful. Need own transportation. Apply:
John F. Uznis Builders, Inc.,
24610 Michigan Avenue
Dearborn, MI
M-F- 9:00 a.m. to 5:00 p.m.
or fax resume to 565-5807

SALES PERSON
Part time for Livonia Childrens Resale. Flexible hours. Great pay & discounts. Call, (313) 458-5313

SHOWROOM FRONT DESK. Housework done? Earn money while enjoying a stimulating business atmosphere. Part time position available, flexible hrs. Applications accepted at Korte Kitchen & Bath, 12500 Merriman Rd., Livonia between I-96 & Plymouth Rd.

SNOW PLOWING
with own truck or drivers only, to plow for contractor, Westside. Call Dave evenings: 810-474-1495

520 Help Wanted Part-Time

YOUTH SPORTS COACHES
Knowledge of children & sports. Able to work afternoons & Saturdays. Apply at the Farmington YMCA, 28100 Farmington Rd. at 12 Mile. 810-553-1935

524 Help Wanted-Domestic

A CHILDCARE PROVIDER
is needed for 2 children in our Dearborn home. Must be willing to give long term commitment for this full time position. Transportation is required. 810-299-1460

CARE-GIVER FOR Elderly Woman
Live in. Good wages & benefits. Transportation. Call (9-5pm). 313-741-1601

ELDERLY WOMAN needs AM & PM assistance 5 days/week, no more than 2 hours/day. No heavy lifting. 5 Mile/Middlebelt area. 313-878-6870

GROSSE POINTE
EMPLOYMENT AGENCY
313-885-4576
60 YEARS RELIABLE SERVICE
Needs experienced Cooks, Nannies, Maids, Housekeepers, Gardeners, Butlers, Couples, Nurse Aids, Companions and Day Workers for private homes.
18514 Mack Avenue
Grosse Pointe Farms

HOUSEKEEPER LIVE-IN, some cooking, take care of children 11 & 8. Car not mandatory. Ask for Ms. Das. Day: 313-462-3210 Eve. 810-855-3275

HOUSEKEEPER - PART-TIME. Farmington Hills Apartment. 1 day per week. Male or Female. Call (810) 855-1935

LIVE-IN HOUSEKEEPER to care for home & children. Experienced, non smoker, some English. Call (810) 683-2892

MATURE WOMAN to live-in full time to care for mother with Alzheimers. Light housekeeping, car preferred. Salary negotiable. 810-476-9206

EMPLOYMENT/ INSTRUCTION SERVICES #500-598

526 Help Wanted-Couples

★ ASSISTANT MANAGER COUPLE
Dependable couple needed to assist in management of mid-size apartment community. Previous maintenance experience required. Good salary, apartment & benefits. Call
313-453-6050

COUPLE TO MANAGE
Career opportunity. Top salary for qualified couple at luxury Livonia apartment community. Must be handy. Benefits and apartment. References.
810-352-2220

COUPLE TO MANAGE - 150 unit apt. complex in Westland. Experience preferred. Call Mon-Fri only. 313-261-0288

530 Entertainment

D.J. ARCHIVES
Available for Holiday Parties. Lights, Karaoke & Music. Reasonable.
Call Gary 313-432-0689

LIVE MUSIC
For your Holiday party or wedding
MERIDIAN ENTERTAINMENT
UNDER $600 313-562-0185

530 Entertainment

THE BRIDAL DIRECTORY APPEARS IN THE Observer's Community Life Section AND THE Eccentric's Suburban Life Section
The Third Thursday OF EVERY MONTH!!
Whether you are a caterer, photographer, travel agent, florist, DJ, bakery, etc. etc. with a product or service needed to create THE PERFECT WEDDING, you will reach thousands of potential customers when you advertise in our Bridal Directory.
For Advertising Info Call
VANESSA - 313-953-2088

534 Jobs Wanted-Female/Male

CALL KIM
For Housecleaning
Low Rates, Dependable, References
(313) 513-0935

CHILDCARE - Have opening for newborn or toddler. Experienced with references. Ford/Wayne location in Westland. (313) 595-0341

CHILD CARE
Westland mother wishes to babysit full time weekdays for 2 yr. olds & up. (313) 729-2931

CLEANING BY TINA
Commercial, homes, apartments. Call Mon. thru Fri. from 6 - 10pm, Sat. & Sun. anytime. 810-478-0242

LOVING MOTHER of 11 yr. old with good references presently has openings for children ages 3-12. Canton area. (313) 397-0518

QUALITY CLEANING
Excellent References
Contact Cindy
(313) 455-0134

RELIABLE MOM wishes to watch your child. Infant & up. Non-smoker & excellent references. Canton area. 313-455-0108

536 Childcare/ Babysitting Services

CHRISTIAN MOM would like to watch your child. Redford area. Will consider all ages & hours. Call (313) 255-9644

LICENSED HOME family daycare has full-time openings for parents working afternoon & midnight shifts only for children ages 2 & older. Warm, loving family atmosphere. Meals, baths & bedding provided. 810-349-8255

STAY N' PLAY Day Care, full & part time openings. Educational activities. Ages 12 MO - 6 YRS. 28170 Warren in Westland. 313-522-5020

STAY N' PLAY Day Care. Open 7days, 6:30 AM - 12 Midnight. Educational. Ages 12 MO - 6 YRS. 28170 Warren in Westland. 313-522-5020

538 Childcare Needed

CARING WOMAN to care for 8 mo. old twins in our Lathrup Village home, begin Jan. 2. Mon-Fri, 7:15am-12:45pm, non smoker, first aid, CPR, references (810) 569-8134

CHILDCARE - Caring, dedicated person-long term for my 2 children ages 3 & 11 in my Plymouth Twp. home. Mon-Fri., 7:30-6pm. Excellent conditions & pay. Own transportation & references. (313) 913-9653

CHILD CARE needed for 2 children (1 toddler, 1 in school), 5 days a week, 7am-5pm in my Wayne home. References. (313) 728-8758

CHILD CARE, part time in my Walled Lake home for a newborn baby, non smoker, reliable, references required, own transportation. 810-624-3670

DAY CARE NEEDED - for newborn. Non smoking, 8 hours per day W. Bloomfield. Call (810) 661-3749

DAY CARE person for 6 month old. Tues. & Thurs., references a must. Julie Mon. - Fri., (810) 851-5660 Evenings & weekends. 810-737-9076

LOVING BABY-SITTER
Wanted in my Westland home. Own transportation. Full time. After 7pm. (313) 729-6765

MOTHER'S HELPER needed Mon, Wed & Fri, afternoons. Own transportation & excellent driving record. Non-smoker. (810) 681-2048

NANNY - Loving & happy. Live-in position, for 2 girls. Non-smoker with references. Light housekeeping. (810) 737-4640

538 Childcare Needed

MOTHER'S HELPER wanted. Must be fun loving and energetic. Non-smoker. Must have own transportation and recent references. Come meet this great Bloomfield Hills family. Hours: 2-10pm Mon.-Fri. Salary negotiable. (810) 932-4300
Ask for Mary Blake

NANNY - Full time days for active boy. Must have patience, own car, like cats, recent references, non-smoker. Call days 313-222-6559 or 5-9pm only, 810-350-2781

NANNY, full time, start date negotiable. 2 boys 6 & 4. Must drive, look & be cheerful. Experience required. Must have excellent references as a Nanny. Bloomfield Hills.
(810) 642-9399

NANNY/ HOUSEKEEPER
To take care of 2 boys ages 10 & 5, light housekeeping & driving. Northville area. Mon. thru Fri. 8am-6pm. Must have experience, references & reliable transportation. Non smoker. Call Chris after 6pm 810-474-2994

NANNY NEEDED in my Redford home. Light housekeeping & cooking. Experienced & responsible. References required. (313) 538-9127

NANNY NEEDED - warm loving grandmotherly person to pick up child from school & watch for 4 hrs. Light housekeeping. Mon. thru Fri, references required. 810-357-2866 ext. 5048, eves. (313) 537-4133

SEEKING RESPONSIBLE & loving caregiver for 2 year old boy in our Northville home. Approximately 20 hours per week. Non-smoker. References. Own transportation required. 810-380-5372

VERY RESPONSIBLE caregiver needed 9pm-1am in my Westland home. Good references & own transportation. After 7pm., 313-722-4273

WE CALL him sparkler, he's so cheerful. This toddler needs a special woman to care for him in our Northville home starting Jan. (810)380-5924

540 Elderly Care & Assistance

Do You or a Family Member Need Help at Home?
LEARN MORE ABOUT HOME HEALTH CARE at our
Open House
Friday, December 1
9 am to 5 pm
Meet our staff and management and receive information on home care. There's no obligation.
United Home Care Services
15712 Farmington Rd., Livonia
(2 blocks North of 5 Mile Rd.)
RSVP to: (313) 422-9250

LOVELY PRIVATE room for elderly resident. Cheerful, licensed, Livonia home. 24 hour assistance. (313) 532-3366

Whether you need help in your home for 2 hours or 24 hours,
Let United Home Care Services Help You Remain Independent in Your Own Home
Services provided by UHCS, a private duty home health care agency, are ideal for people needing assistance with personal care, meal preparation, light housekeeping, and companionship.
Other services include:
• Care of the Chronically Ill
• Disabled
• Alzheimer's Care
• Respite Care
For more information, call:
United Home Care Services
(313)422-9250
Serving Oakland & Wayne Counties
Established in 1982

542 Nursing Care/ Homes

CAREGIVER FOR elderly woman. Live in good wages, benefits & transportation. Experienced preferred, 9am-5pm. (313)741-1601

560 Education/ Instruction

CORPORATE & PRIVATE FRENCH lessons by native French graduate student. 6 years experience. $30.00 per hour. (810) 645-6804

TRI COUNTY TUTORING
All subjects - all ages.
Experienced teachers.
Call: (810) 414-7400

562 Business/ Prof. Services

FOR A STEP BY STEP PROCESS ON CREDIT REPAIR
Call 313-934-1904
This Process Really Works!

570 Attorneys/Legal Counseling

AFFORDABLE PAYMENT PLANS
- Drunk Driving - Criminal
- Divorce - Custody - Injury -
STEPHEN M. STEINHARDT
313-266-8137
810-474-6877

574 Business Oppt. (See Class $90)

POTENTIAL $35,000/YR. INCOME. Reading books. For details, call toll free: 1-800-898-9778, Ext. R-3673

ANNOUNCEMENTS #600-698

600 Personals

CALL A DATE
1-313-976-3000
ONLY 35¢/MINUTE
1-313-976-4000
First minute only 65¢/minute
Ladies Call Free
1-313-237-2222
FREE TRIAL, Call 1-800-940-8255

EARN UP TO $1000
Everytime someone receives an MIP refund. Call: 810-746-9287
No experience necessary.

LOST OR missing adult? We can perform a computerized name search locally and across the United States providing you with current address and phone number of lost adults. $10 per search, no charge if none found. Ms. Brown. (313) 941-3769

OFTEN FORGET DATES?
Call & Reminder Services
A real true value of a lifetime
313-480-4659

WE WILL pay you for your opinions! We are not selling anything. Strictly research. Looking for home Personal Computer users who are family photography enthusiasts. 800-748-5951

610 Holiday Potpourri

American Enterprise Datalink offers personalized SANTA LETTERS.
1-800-939-AEDL

620 Announcements/ Meetings/Seminars

★★ATTENTION SENIORS★★
University Financial Services, Inc. invites you to a FREE Wills, Trust, & Tax Savings Seminar! Don Rosenberg, Attorney & Counselor, will be the guest speaker.
• DATE: Fri., December 1, 1995
• PLACE: Fox Hills Country Club 8768 N. Territorial Rd., Plymouth
• TIME: 2:00 p.m. - 4:00 p.m.
Seating is limited!
For more information & reservations, please call by Fri., Nov. 24th. 313-455-3071

PREGNANT? ARE you or someone you care about pregnant and unable to parent at this time? Please help a loving family. Call collect anytime, (810)360-0223

623 Adoptions

PREGNANT? Young Christian Irish couple with much love & happiness to give, looking to adopt newborn infant. 1-800-260-5688

630 Cards of Thanks

THANKS TO St. Theresa for prayers answered. DBM

636 Lost & Found

FOUND; DOG, unneutered male, terrier mix, grey & white, 3-5 yrs. old, found: Grand River/Beech. (313) 537-6100

FOUND GREY Schnauzer, Ann Arbor Rd. & Lilley. Very friendly. Please call anytime: (313) 207-8515

FOUND - Long haired adult male cat, white & orange, good disposition in 7 Mile & Beech Daly area, 11-14. Call: (313) 563-6041

FOUND: WED. 15th - Black long haired cat, yellow eyes, Plymouth & Merriman area. (313) 421-3189

FOUND - Young short haired tan & white male cat, friendly, Ann Arbor Trail & Middlebelt. (313) 427-3487

LOST - Golden Retriever, male name Gatsby. Haggerty Rd. betw 5 & 6 Mile. $100 reward. 313-432-5095

REWARD FOR lost black & white female cat. Brooklands Sub, Rochester Hills. (810) 852-2563

638 Tickets

JOSEPH...Dreamcoat, Wed., Dec. 13, Front balcony, $53ea., Limited quantity. Call John, 810-471-3348

PISTONS - 10 or 15 game package. 2 seats lower bowl row seats; Section 102. 810-477-4401

642 Health, Nutrition, Weight Loss

AMAZING WEIGHT loss results. Trim up fast for the holidays. Call Better Health to find out how at (810)486-1720, 1-800-555-1673

NO EMPTY PROMISES
Tired of diets that leave you feeling hollow, hungry & unsatisfied? Our weight control program lets you eat your favorite foods while you shed those excess pounds. You'll look good and feel good. 810-615-7709

642 Health, Nutrition, Weight Loss

VIC TANNY - (2) lifetime memberships. Can be sold separately. Best offer. (313) 942-1649

MERCHANDISE #700-778

700 Absolutely Free

FIND IT IN CLASSIED!

FIND IT IN CLASSIED!

702 Antiques/ Collectibles

ABANDON YOUR SEARCH for that special holiday gift! 15% discount on our quality antiques in our newly remodeled mall, Nov. 24-Dec. 31. Just follow the arrow on our new sign. Layaways available.
TOWN & COUNTRY ANTIQUES MALL
(behind Eastside Mario's)
31630 Plymouth Rd., Livonia
313-425-4344
Open 11-6 Daily
THURS., FRI. & SAT. until 8pm
Limited space for quality dealers.

ABOUND
ABOUT ADORABLE ANTIQUES & ART
Plymouth Michigan
Antique & Craft Mall
6000 sq.ft., 75 dealers. 975 W. Ann Arbor Trail, specializing in antiques, collectibles, depression glass, crafts, holiday gifts, lay-a-ways. Open 7 days/week. New dealers always welcome. 313-459-0000

ABOUT EVERYTHING YOUR HEART DESIRES
in quality antiques is here for you at KNIGHTSBRIDGE ANTIQUE MALL. Many additions to our 26000 sq. ft. showroom arriving daily. Layaway available for that special Christmas selection. Open Daily 11am to 6pm. Wed. until 8pm. Closed Thanksgiving day. On 7 Mile, 2 Miles W. of 275.
810-344-7200.

ABOVE AVERAGE ANTIQUES
TOWN & COUNTRY
(Behind Eastside Mario's)
31630 Plymouth Rd. - Livonia
313-425-4344 Open 11-6 Daily
THURS. FRI & SAT.
Until 8pm
Limited space for Quality Dealers

ALL ANTIQUES BOUGHT
Postcards, art glass, Majolica, Shelly china, pottery, perfume bottles, old purses, toys, military. 810-624-3385

"ANNOUNCING" Plymouth's Best Kept Secret
M. HUBERT & CO.
Fine Antiques, Art, & Decorative Accessories
198 W. Liberty at Starkweather
In Plymouth's Old Village
(313) 451-1505

ANTIQUE CHINA by Limoges (UC) France. 80 piece set, serving for 12. $750. (810) 642-6211

ANTIQUE OAK dresser, quilts & collectibles. Sat. Only, 8-12. 173 Westchester, Birmingham< Cranbrook & Maple

Your CHRISTMAS TREE GUIDE

To family a Tradition!

Fodors Christmas Tree Farm
You cut or fresh cut!
8 varieties of Fir, Spruce & Pine. Potted trees, roping, wreaths, and tree wrapping.
FREE rides, animals, deer, ANIMATED TOY HOUSE (SANTA - WEEKENDS ONLY)
Saws and tree cleaning provided.
3360 Burtch
3 Miles S. of Grass Lake traffic light, I-94 west, exit 150
(517)522-4982.

CHOOSE & CUT
Greenspire Christmas Tree Farm
20 Miles North of Rochester in Dryden
Pines $25.00
Spruce $35.00
Firs By Request
Wreaths & Roping
Wagon Rides
Refreshments
• Open Fridays • Saturdays • Sundays only
$2 off with this ad
HOTLINE: (810)796-9211 OR 796-9235

Cut your own Krause's Christmas Tree Farm
Fri., Sat., & Sun.
10am till dusk
Wagon rides, free cider, saws provided.
All trees $22.00
10420 Fausette. Approximately 5 miles N. of M-59, 3/4 miles E. of U.S. 23, exit Center Rd. or Clyde Rd. Follow Christmas Tree directional signs.
(810)629-9218

COCKRUM'S TREES ARE HERE!
Once again we have a fine selection of trees. All sizes. Lots of premium....
Douglas Fir, Frasier Fir, Scotch Pine & White Pine.
Come early for a better selection.
Wreaths of many sizes. Cedar & Pine Roping.
Excellent selection of Grave Blankets.
32 yrs. in same location.
COCKRUM'S FARM MARKET
35841 PLYMOUTH RD.
3/4 mile W. of Wayne Rd., across from Ford Transmission.
Open 9am-7pm, 7 days.

Rattalee Lake Christmas Tree Farm (810)625-9127
U-Choose, We Cut • Scotch Pine, Blue Spruce & Douglas Fir. Also, fresh cut Douglas Fir & North Carolina Fraser Fir up to 12'
I-75 North to Clarkston exit 91. North on M-15 2 miles left on Rattalee Lake Road 1 mile. Daily from November
Roping, Wreaths, Refreshments, Warming Room, Wagon Rides

CHRISTMAS TREES
OPEN 7 DAYS (810) 887-1494
ALL U CUT TREES $30
PRE CUT TREES $15 & UP
Ask about our $19 special
US 23 — TIPSICO RD. — 4235 MIDDLE — U CUT FARM — M-59 — DUNHAM RD. — MILFORD RD.
20% OFF
With this coupon Mon.-Fri. only exp.12/24/95

CHRISTMAS TREES
.CHOOSE-N-CUT
Spruce, Pine and Fir
• VISIT SANTA IN BARN ON SAT. & SUN. 12-4
• WREATHS
• HOMEMADE DONUTS
• COCOA AND CIDER
Thanksgiving Weekend!
Every Fri., Sat., & Sun.
Thru CHRISTMAS 9 till Dark
WALDOCK TREE FARM
3090 DUTCHER, HOWELL
(517)546-3890
1/4 M. to Exit 137 (D-19), South to Coon Lake Rd., West to Dutcher Rd., approximately 4.7 miles. FOLLOW SIGNS

To place an ad in this guide
Please call Heather, Tony, or Rich at
(313)953-2063
(313)953-2099
(313)953-2069

Find someone you'll click with.
Now on the Internet: Personal Scene.
Meet singles online just by placing a free ad.
www.oeonline.com
Observer & Eccentric
PERSONAL SCENE

MARKET PLACE

702 Antiques/ Collectibles

ANTIQUES ON MAIN
Happy Thanksgiving
CHRISTMAS WALK IN ROYAL OAK
CHRISTMAS HOURS:
Mon. - Sat. 10-6 Sun. 12-5
115 S. MAIN ROYAL OAK
(810) 545-4663

ANTIQUE 1920's 54" round table, four 12" leaves, 6 chairs, buffet, black walnut, $1150. 810-625-9216

ANTIQUES SHOW & SALE
Sun., Nov. 26, 9-4, Springfield Oaks, Andersonville Rd., Davisburg. 45 + dealers. Free parking & admission. For more info: (810) 634-8675

ANTIQUE WOODEN carousel horses, from the 1890's. Absolutely Beautiful! Can hold for Christmas. 810-751-8078

AVON COLLECTORS! All, including Awards from the 60's & 70's. Call for info (810) 477-2765

BEVERLY HILLS Collection. Estate of John Bekolay. 1st Part PLATES: Antique, Decorative & Serving. COLLECTIBLES: B&G, Granget, Hibel, Mr. Obata, Mother & Child. Call Jacque for info or appt. 810-549-4519

702 Antiques/ Collectibles

Buying old Oriental rugs:
1-800-622-RUGS

CLASSIC ANTIQUES
IMPORTER OF EUROPEAN ANTIQUES
The warehouse where you can find Victorian chimney pots to complete bedroom sets.
Shop now & put in layaway for Christmas. Open Friday, November 24th, 11-5. Open Sat. & Sun. 12-5pm; During the week by appt. 22839 Heslip Dr., Novi. 1 blk. E. of Novi Rd., off 9 Mile. 810-347-6800

DEL GIUDICE ANTIQUES
Estate & private Sales, Insurance and Estate appraisals done.
MEMBER OF ISA
Call or visit our gallery as many fine Estate pieces have recently arrived.
We are also looking to purchase: KPM, Meissen, Lalique, Sevres, Royal Vienna, and other fine china and crystal.
WE MAKE HOUSE CALLS
515 S. Lafayette Royal Oak
Mon-Sat. 11-6
810-399-2608

702 Antiques/ Collectibles

DINING room table with custom pad, chairs, buffet with glass top. Needs minor repair. $300. 313-326-3929

DOLL COLLECTION, ANTIQUE, M.A., COLLECTIBLES, PORCELAIN, ACCESSORIES. (810) 478-6797

DOLL COLLECTION (300) modern collectible dolls by various designers. After 6: (810) 879-0610

HUMMEL COLLECTION, 7 piece, 1950's, mint condition. $950 firm. Call after 3pm, (810) 851-9627

JACOBEAN 1920'S, solid oak medium color, dining table, 6 chairs, buffet & china cabinet. Excellent condition. (517) 223-3201.

J. CLEARY "Tashmoo" Print. Sells for $1650. Selling $1300. 810-435-5064

JC WYNO'S CHRISTMAS ANTIQUE AND COLLECTIBLE SHOW
NOV. 25-26
Sat. 10am-6pm & Sun. 10am-4pm Dearborn Civic Center, 15801 Michigan Ave, corner of Greenfield, Dearborn. Admission $3. The affordable show. (810) 772-2253

LEAVING CITY-Special art collection: Cholder, Lindner, Stella, Warhol, Calder, Botero, Baskin, Miro, Appel, Butterfield Horse, Motherwell, Kelly, Bolt, Eskimo print, Lester Johnson, Wilbur. Pottery, Delph, pewter collection. Everything authenticated. Also antique hutch, Queen Anne chair & foot rest, antique french bench, antique end table, oriental rugs. 1 Sheridan sofa & 1 Chippendale Chair. (810) 626-0044

LONGABERGER LOVERS - Past collectors baskets; old Christmas collectors & more. Bentley Book prices. Charlotte: 313-525-7660

LONG TIME Longaberger basket collector selling her collection. $ below 1994 Bentley Guide. 810-661-1888

OIL PAINTING by Ludwig Muninger, 30"x40", German Winter Landscape. Best offer. 313-561-9105

PRECIOUS MOMENTS: 250+ pieces, old marks, retired, or suspended. DEPARTMENT 56 - collection of retired cottages. HUMMELS: 250+ pieces, some crowns, century club & retired. Retired Figurine Exchange. Call: (810) 360-4155

SANDERS ANTIQUES & AUCTION GALLERY
35118 MICHIGAN AVE.
WAYNE, MI. 23,000 sq.ft.
Buy, Sell & Trade. Open 10-6 daily. 313-721-3029

702 Antiques/ Collectibles

MANUFACTURERS sample SALE
★ Crystal and Fine Glass
(Bowls, Vases, Candle holders, etc.)
Perfect for Holiday Gifts
W. BLOOMFIELD HOME
E. of Union Lake off Commerce. Enter Westacres Dr., left on Sweetbriar, right to 3686 S. Elder.
810 363-5316
Sat., Dec. 2, 11-5
Sun., Dec. 3, 12-6

ROYAL OAK
Antique Dealers Annual Holiday Walk
25 participating shops, spanning the decades. Something for everyone.
Fri. - Sun.
Nov. 24 - 26
10am - 6pm

SELLING YOUR ANTIQUES? Hickory Hill Antiques can sell your valuable pieces for you. Let our reputation for quality and high traffic show rooms go to work for you. We'll get the most for you. Call for a free appt. Daily 10-6.810-477-6630

TROY CORNERS ANTIQUES CHRISTMAS
OPEN HOUSE
Fri. & Sat. Nov. 24-25, 10-5
Join us for old fashion Christmas shopping & refreshments.
90 E. Square Lake Rd. - Troy
(E. of Livernois) 810-879-9848

704 Arts & Crafts

CLARENCEVILLE BANDBOOSTER FRUIT SALE! 10/16 - 11/23. If interested please call: Paula Peterson: (313) 532-7731 or Pat Kiss 532-1937

704 Arts & Crafts

CRAFT/BAKE SALE
SANTA'S GIFT SHOP
Over 20 crafters!
19400 Evergreen
(Between 7 & 8 Mile)
Dec. 6th, 3:30-9pm. 313-535-1971

IRISH CHRISTMAS BAZAAR
Sat., Dec. 2, 1995, 10am-6pm.; Sun., Dec. 3, 1995, 12 noon until 5pm. at the AOH Hall, 24242 Grand River (West of Telegraph).

STUDIO EQUIPMENT; kiln, pottars wheel, shelving, and more. Call: (810) 620-2959

706 Auction Sales

2 Day Antique & Collectible Auction
Sat. & Sun. Nov 25 & 26, 12 pm.
Preview 10:30 am.
VFW Hall, 6440 Hix, Westland

Sat: oak secretary; round oak table; oak dressers; oak washstand; oak server; oak Victorian organ; Governor Winthrop secretary; mahogany china cabinet; coverlet dates 1859; cranberry hanging kerosene lamp; old glassware; black collectibles; jewelry; post cards; primitives; coins & misc.

Sun: collection of 1000 salt & pepper shakers.

Certco Auction Services
313-522-3550

SOUTHEAST MICHIGAN AUTO AUCTION
PUBLIC & DEALERS WELCOME
Mon & Thurs Evenings 6pm
Fleet, Lease, Dealer Consignment
Bank Repos, New Car Trade-ins
Reserved Numbers
Prompt Service
Pick-up & Delivery SErvice
25 yrs. Automotive Experience
9200 N. Telegraph
Carlton, MI
Phone: 313-586-8998
FAX: 313-586-3503

FAX US YOUR AD
313-953-2232

706 Auction Sales

TOY AUCTION Sun. Nov. 26. 1pm, preview at noon. 35200 W. 8 Mile, Farmington Hills. E. of I-275 at the Finnish Center Hundreds of toys. Disney Enterprise magazine Volume 1 #1 as is. 1956 Chien Mickey tenis wheel (bad spring), large 50's Disney tub. Lots of 60's, 70's, & 80's uncut paper dolls. Mint in box Barbie 9093 & Ken clothes set 782, 784 & 796. 1963 Allen with box & stand. 1961 flocked hair Ken. Many others. Clothes for above dolls & vintage child's clothes. Fisher Price dizzy donkey. Marbles. Promo cars, '80 Corvet & Galaxy, '70 T-Bird Radial, more. Davey Crockett watch, Star Wars items, box lots. Unicycle, doll houses, dishes & furniture. Board games, Kid's books, cars & trucks by Matchbox, Tonka, Hubley, Buddy L & others. Some Christmas items. Cash or MI checks with I.D. Announcements supercede ad. Lunch available. Westside Auctions, (313)722-5537

710 Estate Sales

AN ESTATE SALE
EVERY DAY
SAVE UP TO 70%
& MORE ON LIKE-NEW QUALITY FURNITURE
AND
DECORATIVE ACCESSORIES
IF IT DOES NOT MEET OUR HIGH STANDARDS, IT IS NOT DISPLAYED IN OUR SHOWROOM
RE-SELL-IT ESTATE SALES
34769 Grand River, Farmington
OPEN EVERY DAY, 10AM-6PM
SUNDAYS, NOON-4PM
(810) 478-SELL

A. & T. SALES
RESPECTFUL ESTATE AND HOUSEHOLD SALES
EXPERIENCE! REFERENCES!
CLASSY PRESENTATION!
VAST MAILING LIST!!!
313-838-0083/Schecter

CANTON: 2249 Berwick, S. of Palmer, E. of Sheldon. Sat., Sun., Nov. 25, 26, 9-7 Household, invalid

CRYSTAL CHANDELIERS Strauss. Lenox Castle Garden china, serves 12; Extra pcs. Collectibe paintings & prints. 5205 Walnut Hills,810) 227-6480

ESTATE SALE, antiques, furniture, misc. Priced right. Applegate Condos, Court G, Novi, N. of 10 Mile, W. of Haggarty. Sat.-Sun., 9-5

710 Estate Sales

ACTION
FINE QUALITY ESTATE SALE BY
DECORATIVE ANTIQUES
SAT. ONLY NOV 25
9-4 (ST. #'S OK)
BINGHAM FARMS
OUTLAND CONDOS
32808 Outland Trail
SW. of 14 Mile Rd., between Telegraph & Lahser, come in front, turn right & you're there!
EVERYTHING MUST GO!
CONTENTS: Italian Furniture • carved chairs • 2 antique side chairs • Queen Anne parsons table • small 2 sided wood desk • large antique floorlamp candelabra • 5 bookshelves • old organ • hall console & mirror • chandelier lamps, pictures, & accessories • 2 full size beds with headboards • 25" floor color TV • ball & claw foot glass & wood cocktail table • outdoor furniture • fixtures & lamps • glasswood & glass cocktail table • LOADED KITCHEN with new Kenmore side by side refrig., Whirlpool washer & dryer, trash masher, Danish dishes, set of Arzberg German china • complete Marantz stereo system • 2 large rugs • lots of art work • towels, sheets & linens.
PLUS: complete set of old Franciscan china (October pattern) • Herend silver & china plate • Spode • Nippon • Cloisonne • lots of decanters & old stemware • NEW black mink, female skin, undyed pelts, ladies fur coat • mens & womens clothing & accessories • household misc. & more.
"WE GIVE THE BEST DEALS"

ESTATE SALES BY DEBBIE
IN HOUSE
•Full Estates - 20% Fee
Cash paid 48 hrs. after sale
•Auction - Consignments
ANTIQUES WANTED
-CASH BUY OUTS-
Our Reference List is the Best Thing We Have!
313-538-2939
WE DO ALL THE WORK!

CLEAN OUT The Attic. Clean The Garage. Have A Sale!
Call 313-591-0900

710 Estate Sales

ANOTHER
ESTATE SALE BY IRIS
Fri-Sat. Nov 24-25, 10-4pm
2855 PINE HARBOR
(Off Long Lake, btwn Middlebelt & Orchard Lake Roads.)
* MAGNIFICENT HOME ON PINE LAKE, WONDERFUL LIKE-NEW CONTEMPORARY FURNITURE & ACCESSORIES*
Contents Include:
Art by: LEROY NEIMAN - oil paintings & serigraphs • large oil by: KOZLOW - large oil painting • FLEMING - large watercolors • NORLAND - large oil painting • RENIOR - etching • Four other large contemporary paintings • Sheffield silver tea set, silver & bronze flatware - service for 24 • large amount of Waterford crystal, goblets, vases, dishes, candy dishes, ice bucket • silver serving pieces • other collectible crystal & collectibles galore • like new full length mink coat • designer clothes, bags & shoes • several new Chinese rugs • leather sectional sofa • white sectional sofa • beige sectional sofa • white sofa & 2 chairs • 2 dining room sets • 2 dinette sets • gorgeous snake skin king size bed, chest • also another contemporary bedroom set • Too much to mention! See you there!
Iris Kaufman 810-626-6335
Associate Member International Society of Appraisers

ESTATE SALES & LIQUIDATIONS
- CONDUCTED BY -
THE YELLOW ROSE COMPANY
Shirley Rose 313-425-4826

HOUSEHOLD SALES
CONDUCTED BY
Lilly M. & COMPANY
Call Toll Free
1-800-558-8851

710 Estate Sales

SOUTHFIELD ESTATE Sale, By Cheryl & Company. Fri.-Sat.-Sun., Nov. 24-25-26, 10-4. 21460 Indian, N. off of 8 Mile, W. of Beech. ANTIQUES: oak Hoosier cabinet, oak table & chairs, cherry chest, oak dresser w/mirror, pine twin bed, art deco kitchen set. Harden camelback sofa, TV, futon, stereo, glassware, pots & pans, washer & dryer, power tools, many more items. (313) 753-5083

712 Garage Sales Wayne

REDFORD. YOU name it, we have it! Sat-Sun., 10-5. 26527 Lyndon, S. of 5 Mile, W. of Beech Daly.

713 Moving Sales

BEDROOM SET, sectional sofa, LazyBoy, card table & chairs, small appliances, misc. (810) 473-0428

BIRMINGHAM - Fri.-Sat. Nov. 24-25, 9am-5pm. 525 Bryn Mawr, off Cranbrook, 2 blks. S. of Maple.

BLOOMFIELD Hills-2610 Pendleton. Wheel horse lawn tractor with snowblower, bar frig & more. Sat. 9-1. 810-334-1643

MOVING - Must Sell! Sectional, new washer, dryer, refrigerator, freezer, organ. Furniture & misc. Fri-Sun. W. Bloomfield. (810) 626-7592

MOVING SALE - Bedroom, kitchen, living room, appliances. Call after 4pm: (313) 537-2380

MOVING SALE
Everything goes. Limited hours Superior Household Furnishings, 20720 Fenkel, Detroit. (313) 538-1118

MOVING SALE - Sun., Nov. 26, 11am - 5pm. 2845 Olden Oak Lane, Apt. 304. ½ Mile N. off Walton Blvd. off of Dexter in the Meadowbrook Village Apts. in Auburn Hills. Too many items to list.

MOVING SALE - Two 200W Technics speakers; marble/glass dining set/4chairs, excellent condition; kitchen table/chairs, oak w/white tile top; Pfaltzgraff dishes set, glasses, silverware; Southwest style floor & table lamp, like new; two 32x24" "Buffett" Prints framed. 810-299-5067

REDFORD - Sat. Nov. 25, 9-5. 24960 N. Sylbert, S. of Plymouth Rd., E. of Beech Daly. Household miscellaneous. 313-255-2769

SOUTHFIELD - Sat Nov 25th, 9am-3pm. Village Green, 27565 Franklin Rd., #103, at Franklin & 11 Mile.

BINGO
CONGREGATION BETH SHALOM
Tuesday 7:15 P.M.
14601 W. Lincoln
Oak Park (E. of Greenfield)
810-547-7970
A Smoke-Free Environment
16th Congress District DEMOCRATIC PARTY
SATURDAY 6:30 P.M.
Sheldon Hall
(Plymouth Rd. at Farmington Rd.)
313 261-9340

To place an ad in this directory, please call Marge at
313-953-2076

HOME & SERVICE GUIDE

DEADLINES: 4 P.M. TUESDAY FOR THURSDAY EDITION / 4 P.M. FRIDAY FOR MONDAY EDITION TO PLACE YOUR AD CALL (313) 591-0900

001 Accounting

CLASSIFIED SALES ADD UP.

CLASSIFIED SALES ADD UP.

006 Aluminum Siding

VINYL & Alum. siding. Gutters, trim, enclosures, roofing & related work. Alum. cleaning, waxing, restoration.
(810)471-2600
(313)835-8610

008 Appliance Service

AMERICAN APPLIANCE
HEATING & COOLING
We service all makes & models. "Do it yourself parts & information."
313-432-0572
Toll free: 1-800-787-6157
37490 Ann Arbor Trail, Livonia, MI

BIRMINGHAM DIVERSIFIED Repair SERVICE - We specialize in all makes & models. All work Guar. Low rates. Dave 810-645-0048

022 Basement Waterproofing

ALL TYPES OF WATERPROOFING
Guaranteed. Free Estimates.
Peter Mauti, 20154 Riverside
Livonia - 810-476-1565

029 Brick, Block & Cement

A FREE & FAIR ESTIMATE
On all Concrete & Masonry Work. Driveways, walks, porches, patios, garage floors, foundations, resurfacing, etc. Lic. & Ins. Call anytime
TODD HUMECKY 810-478-2602

AAA CUSTOM BRICK
Specializing in all types of repairs
• Brick • Block • Cement •
FREE ESTIMATES
• 810-477-9673 •

AA CEMENT
& BRICK REPAIR
ALL TYPES, SMALL JOBS
DECORATIVE CONCRETE
Lic & Insured - Free Est.
M. Humecky 810-474-1714

AA SMALL JOB SPECIALIST
25 Yrs. Reputable, Quality Work
Anything in Cement, Brick or Block
Driveway Replacement
Lic., Ins., Free Est 810-348-0066

★ ALL STAR ★
HOME IMPROVEMENT
• Chimneys
• Fireplaces, Porches
• Brick Work
• Tuck Pointing
• Roof Repair
FREE ESTIMATES
Senior Discount • Lic. & Ins.
★ (810) 474-0104 ★

BEST CHIMNEY CO.
4214 Woodward Ave. Oak Park, MI
810-557-5595 or
313-292-7722

DOGONSKI CONSTRUCTION
Brick Block & Cement Work, Porches, Chimneys, Dr. Ways.
Free Est. 313-537-1833

031 Building/ Remodeling

• ADDITIONS • DORMERS
• KITCHENS • BATHS
• BASEMENTS
Place over 40 YRS of Construction & Design EXPERIENCE to work for you
John McHugh Construction
★ (810) 827-9929 ★

A FAMILY BUSINESS
RON DUGAS BLDG.
6646 CROWN, LIVONIA
• A PERSONAL TOUCH •
STAIRWAYS & RAILINGS
KITCHENS-VANITIES-COUNTERS
BASEMENTS-DOORS-WINDOWS
STORE RENOVATION
Lic & Ins. 28 yrs experience
313-421-5526
FAX US YOUR AD
313-953-2232

031 Building/ Remodeling

ALL CONST NEEDS
FREE CONSULTATION
Lic. & Ins. Glenn. (810) 626-3171

ALLMOND'S CONSTRUCTION CO. Comm. Carpentry, Strip Mall Renov. Basements, Kitchens, Baths. Int/Ext repairs. Call for Est. 313-722-3609

★BASEMENTS★
★FINISHED★
SCHOLL CARPENTRY
313-728-2276
Lic. Builder Insured
Free Estimates

ECO CONSTRUCTION
Additions, dormers, remodeling. Design assistance, will do all or part and guide you through the rest. Lic., Ins., Ref. 313-425-2768

EMORY CONSTRUCTION
Specializing in: Basement finishes, Custom Decks, Kitchen & Bath. Licensed/Insured. (313) 525-5086

IT COSTS NO MORE
to get 1st class workmanship
FIRST PLACE WINNER of two national awards. HAMILTON has been satisfying customers for over 38 yrs.
FREE ESTIMATES.
• Additions • Dormers
• Kitchens • Baths, etc.
HAMILTON BUILDERS
28437 Greenfield Rd., Southfield
Call 24 hrs.
(810)559-5590

MARS BLDG. CO. - Resd/Comml. Additions, Kitchen, Dormers, Rec Room, Bath, Siding. Free est. Prompt service 313-538-2666

OAKWOOD HOME IMPROVEMENT
Carpentry • Additions • Kitchens
Baths • Basements • Garages
Electrical • Plumbing. 25 yrs. exp. (I do all my own work)
Licensed 313-595-3125

REC ROOM, KITCHEN & Bath Specialists. All Remodeling, Formica & Laminate. Visa & Mastercard.
(810)476-0011
(313)835-8610

SHAIN CONSTRUCTION
• Basements • Kitchen • Baths
• Windows • Roofs • Siding.
(Senior discounts). 313-513-6750

★SRK★
★CONSTRUCTION CO.★
Complete Construction Services
New Construction
Remodeling & Additions
•BATHS
•KITCHENS
•BASEMENTS
•LIC. & INS.
★ Robert Schwartz ★
810 553-2737

THOR CONSTRUCTION
Comm., Res., Remodel, Repair
One call does it all!
lic. & Ins. 313-266-8400

WINTER CONST. (810) 478-6765 Additions, Basements, Dormers, Siding, Roofing, Kitchens. Res. & Com'l. Licensed. Insured. Reliable.

040 Cabinetry/Formica

GRANT'S CABINETS/COUNTER TOPS. Specializing in affordable remodeling - kitchen, baths. Custom laminate cabinetry, 313-421-8491

041 Carpentry

BARRY'S CARPENTRY SERVICE
Baths - Basements - Kitchens
Start to Finish. Free Est. Guar.
15 yrs. Exp., Lic 810-478-6559

CARPENTRY-FINISH OR ROUGH
Additions, Kitchens, Drywall
Closets, pantries, basements, trim
No job to small! Lic. 313-522-2563

FINISHED CARPENTRY
Specializing in kitchens, bathrooms & basements. Call for free estimate.
Don Pare 313-266-9341

041 Carpentry

★ REMODELING ★
All phases of Carpentry • Doors • Crown Moldings • Stair Rails • Basement Finishing. No Job Too Small!
313 425-6936 or 313 455-3970

(810)471-2600
(313)835-8610
Rec rooms, Basements, Kitchens, Bathrooms, New & Repairs

043 Carpet Cleaning/ Dyeing

ALPINE CARPET & Upholstery. Truck mtd, fast drying, same day. 2 rms & hall $35, Sofa $30, Loveseat $25. Also boats/cars 313-422-0258

044 Carpet Repair/ Installation

AAA
CARPET REPAIR
Expert Inst. & Quality pad avail. Seams, Burns, Restretching, Pet & Water Damage, Squeaky Floors. Same Day Serv. All Work Guar. Thank you for 22 yrs. of loyalty.
810-626-4901

ALL CARPET LINOLEUM SALES, INSTAL. & REPAIRS
Dave 313-421-8520

048 Chimney Building/ Clean/Repair

ALL CHIMNEY Work. Repairs, New, Caps, Flue Pipes, Brick Work.
476-0011

Chimneys
Built New & Repair
Will beat any price!
Senior citizen discount
Licensed & Insured
BEST CHIMNEY INC.
810-557-5595
or
313-292-7722
4214 Woodward Ave, Oak Park, MI

★HIGH HAT★
CHIMNEY SWEEP
Raincaps, Dampers, Chimney Repairs, Porches & Tuckpointing
GUARANTEED NO MESS
INSURED & LICENSED
(License #71-02778)
11319 Brownell, Plymouth
454-3557 531-8531

049 Cleaning Service

FAMILY TEAM
willing to work hard cleaning homes or offices. Dependable & honest. (313) 591-3947

051 Christmas Trees/ Holiday Decorations

CHRISTMAS TREE GUIDE
Size 1x2"
3x - Nov. 23 & 30 and Dec. 7
Total Ad Cost $176.16

CHRISTMAS TREES - Choose & cut pine, spruce, fir. 5'-12', 4 weekends, Nov. 25-Dec. 16. Sat., 11-dark, Sun., 12-dark. 9190 Joy Rd. bet. Godfredson & Curtis, 1½ miles W. of Arbor Joy driving range, Superior Twp. (313) 455-2402

CHRISTMAS TREES & WREATHS Specializing in small quantity wholesale. 20-100, just in time delivery. All trees pesticide & dye free. We match competitors prices. (810) 442-7020

RATTALEE LAKE
Christmas Tree Farm
(810) 625-9127
U-Choose, We Cut.
Scotch Pine • Blue Spruce • Douglas Fir • Fresh cut Douglas Fir & North Carolina Fraser Fir up to 12 ft.
ROPING • WREATHS
REFRESHMENTS • WARMING ROOM • WAGON RIDES
Take I-75 North to Clarkston Exit 91, North on M-15 two miles, left on Rattalee Lake Road 1 mile.
DAILY FROM NOV. 24TH

051 Christmas Trees/ Holiday Dec

TIS THE SEASON
For Holiday Lighting Ext. Christmas Lighting & Decor 313-266-9273

052 Clock Repair

CLOCK REPAIR.. ALL VARIETIES Grandfather, Wall, Mantle, Cuckoo, Anniversary. COMPLETE SERVICE. Clock and Wood Original. 24634 5-Mile, Redford 313-255-1581

060 Decks/Patios/ Sunrooms

CUSTOM WOOD DECKS
Licensed builder. Insured. Free estimates.
Call Mark. 810-474-8057

069 Drywall

★★ DRYWALL FINISHING ★★
Textures & Patchwork
Free estimate - Reasonable prices
Call John ★ 313-427-6289

070 Electrical

E & M ELECTRIC
Licensed Contractor
Residential & Commercial
Free Estimate (810) 398-7645

FAMILY ELECTRICAL
City certification. Violations corrected. Service changes or any small job. Free estimates. 313-422-8080

★ROWE ELECTRIC & SUPPLY★
Electric Contracting & Supplies
Res. & Coml. • 33920 Van Born
Wayne 313-721-4080

073 Excavating/Backhoe

BACK HOE & Front End Loaders
For Hire.....(313) 721-7486
Pager Phone.....(810) 518-1400
Mobile Phone.....(313) 402-0655

EXCAVATING, TRENCHING, sewer, water lines, parking lots, septic tanks, drains, demolition. Reasonable. Licensed. Call 313-838-6731

081 Fences

★ A BETTER FENCE ★
Residential - Commercial
Chain Link - Custom Wood
Free Est. 313-729-7394
Pager: 810-903-3375

084 Firewood

AAA AMERICAN FIREWOOD
100% Seasoned Red Oak
1 Cord $65, 2-$125, approx 4x8x16 Stacking Available. (810) 435-6928

AA-1 HOSKINS TREE, INC. Mixed hard woods; $50. Delivered & dumped, stacking $10 (4x8). Checks add $5. (810) 477-6958

ABSOLUTELY seasoned 1 yr. split mixed hardwood. $55/face cord pick-up. Deli. avail., Canton/nearby areas. Frank's Firewood, 39474 Cherry Hill, Canton. (313) 981-4630

ADMIRE YOUR FIRE
SUPER WELL SEASONED
HARD - BIRCH - FRUIT
STOVE WOOD & KINDLING AVAILABLE
HACKER SERVICES 810-474-6914
QUALITY SINCE 1946

★FIREWOOD & COAL★
Seasoned Hardwood & Birch
Soft & Hard Coal
Pickup or delivery available
NOBLES LANDSCAPE SUPPLY
8 Mile Rd., just W. of Middlebelt
★ 810-474-4922 ★

HARDWOOD - Seasoned up to 2 yrs. Satisfaction guaranteed. Free delivery. Stacking extra. $65 facecord 4x8tx12" (810) 357-5358

MICK & DAGO FIREWOOD
Mixed Wood. 4'x8'x16-18". $50 cord pick-up, $60 del. 2 cord min. delivered 810-471-5039

OAK FIREWOOD
Seasoned, split, delivered. 2 face cords, $100. 2 @ 4x8x16 (810) 442-7020

084 Firewood

UNITED FIREWOOD
Seasoned Hardwood. $50 face cord (4x8). (Limited delivery Oakland Cty) (313) 563-7606 or (313) 728-1346

086 Floor Service

HARDWOOD FLOORS
Reasonable rates. Sanding, refinishing, custom stains, repairs, old & new floors. Insured (313) 846-9928

HARDWOOD FLOORS
Reasonable rates. Sanding, refinishing, custom stains, repairs, old & new floors. Insured (313) 846-9928

091 Garages

GARAGE DOORS & OPENERS
We sell & service all makes of garage doors & openers
All work guar.--Parts & labor
We'll beat your best deal!
Insurance work--One day service
• SAVE MONEY •
FREE ESTIMATES
SHAMROCK DOOR 313-534-4653

092 Garage Door Repair

GARAGE DOOR RUST CUT OFF
Galvanized bottom edges installed with weathertrip. Parts $ave 80% Over Replacement Cost!
SAVE-A-DOOR 1-800-295-RUST

095 Glass, Block, Structural, etc.

★ LIVONIA GLASS BLOCK ★
"The best guaranteed"
Commercial • Residential
Free estimates 313-427-1673

100 Gutters

A-FLOW-RITE GUTTER
Seamless gutters inst. & repaired.
Free est. - 313-459-6280

CLEANING, SCREENING, REPAIRS
(810) 471-2600

DEPENDABLE GUTTER CLEANING
Free Estimates
Ask for Marty 313-584-1025

102 Handyman M/F

ABSOLUTELY LICENSED/Insured
CALL...DU-IT-ALL
For SPECIALS on Exterior & Interior Painting and Ceramic. Electrical, Plumbing, Drywall, Gutters, and Other Home Remodeling
810-363-4545

AL'S DO IT ALL
• Lic • Insured • 20 years exp •
810-477-4742 810-477-4742

★BIRMINGHAM DIVERSIFIED★
★ REPAIR SERVICES ★
Specializing in all types of in home repairs. Dave: 810-645-0048

HANDYMAN AVAILABLE
Quality work and repairs, installations, painting. Licensed. Free estimates. Greg: 810-615-2812

"HOUSE DOKTOR"
Small & large jobs/painting
810-855-2387

Retired Handyman
All types of work (313)835-8610
(810) 471-3729

103 Hauling/Clean Up

A FAST TRASH SERVICE
Low Price - Free Est. 24/hrs
Garage/basement/yard/appliances
A load on our truck is a load off your mind.
Take-A-Way - Fred - 810-334-2379

ALL YEAR ROUND CLEANUP
JDC HAULING CO. • Res/Comm. Debris • Rubbish • Concrete, etc. Reas/Comp. • Joe: 313-601-7073

103 Hauling/Clean Up

A-1 HAULING - Moving. Scrap metal, cleaning basements garages, stores, etc. Lowest prices in town. Quick service. Free est. Serving Wayne & Oakland Counties. Central location 547-2764 or 559-8138

CLEAN UP & HAULING SERVICE
We will come in & clean out all unwanted items from garages, basements, attics, stores, offices, warehouses, factories & buildings. Also power washing, cleaning & painting. Best prices. Servicing Wayne & Oakland County.
810-354-3213

D & J MOVING & HAULING
Clean-up, hauling & disposal of misc. items. We haul anything. Small local moves. Westland 313-729-1222

104 Heating/Cooling

AMERICAN APPLIANCE
HEATING & COOLING
313-432-0572 1-800-787-6157
Furnace Cleaning Special $44
Sales, Service & Parts
"Do-It-Yourself Information"
37490 Ann Arbor Trail, Livonia, MI

Furnace Cleaned/CHECKED $29.95
Lic. & Ins. 810-474-4604
LINE HEATING & COOLING, INC.

HEATING • AIR CONDITIONING
Sales • Service • Installations
Humidifiers • Duct Work • Boilers
Low Rates! Lic. & Ins.
Financing Avail. 313-937-0785

107 Hot Tubs/Spas

LEISURE BAY hot tub-5 seat, 1 lounge, 8 jets, floating bubble/insulated cover. $2,000. Pager 313-709-0888

108 Housecleaning

COMM/RES. JANITORIAL SERVICE
Bonded & Insured
Biron Services Div.
Livonia 313-266-2166

EUROPEAN LADY
Will clean homes & offices. Bonded & registered. Good references & experience. 313-240-6059

HOUSE-KE-TEER
CLEANING SERVICE
Professional, bonded & insured teams ready to clean your home or business. Outside windows & carpet cleaning available 7 days/wk. Servicing the community for 14 years.
Member of BBB
(313) 582-4445

111 Insulation

•WINTERIZE YOUR HOME•
Blanket•Blow-Ins•Crawl Spaces•Pipe Wrappings. Free Est.
(313) 508-1424 (313) 532-4013

123 Lawn, Garden Maint./Service

CHRISTIAN COMPANY!!
Landscaping, Clean-ups, etc. 20 Yrs. Exp. • Wayne-Oak. • Reasonable. 313-561-8717; Pager 313-616-2446

CLEAN UP
FREE ESTIMATE - WHY RAKE?
For great service, please call
(313) 440-7379

MARK'S LAWN CARE
Dethatching • Aeration • Fall clean-up
• Snow Plowing (313) 525-8054

138 Moving/Storage

ALL TIME MOVING
THE SMART MOVE!!!
Lic./Ins. (810) 773-6476

DOOR TO DOOR MOVERS
Exp. Professional Moving Serv. Best Rates. Lic./Ins. (810) 777-8560

INDEPENDENT MOVING
Free Estimates. Insured.
Low Rates! 810-548-0125

138 Moving/Storage

MODERN MOVING COMPANY
Local Florida• East & West Coast specialists.• Lic. & Ins.• Short Notice
(810) 442-9410

142 Painting/Decorating/ Paperhangers

AAA Affordable Painting & Staining Wallpapering, Stencilling Murals Faux Sponge/Rag & Carpentry Plaster Drywall, Ceramic Tiling 810-452-4078

A BEAUTIFUL JOB PAINTING
Top prep work, detail painting, color consulting, refinish floors & more. Call for Quality 313-582-7943

BUCKINGHAM • WILMOTH PAINTING & DECORATING
Int./Ext. Drywall & Plaster repair. Sr. disc. 313-482-1073 or 513-6650

COLORFUL COATINGS
$100. OFF All Interior Work
Interior/Exterior. Res'l/Com'l. Dry wall repair & wall paper removal. Free Est. Insured. (810) 360-9225

CUSTOM DESIGNS PAINTING
Interior & Exterior Painting. Staining. Wallpapering. Power Washing. Ins. References avail. (313) 533-8450

Fantastic Prices
50% Off
Estimate Today • Paint Tomorrow
Int/Ext/Textured Ceilings
COMPLETELY INSURED
All work fully guaranteed
FREE ESTIMATES - 30 YRS. EXP.
• (313)425-9805 •
• (810)229-9885 •
• (810)887-7498 •

FATHER & DAUGHTER PAINTING
40 years experience. 1 room, $75. (313) 372-2778

★ INTERIORS ★
PAINTING BY MICHAEL
HIGHEST QUALITY
• Staining
• Textured Ceilings
• Wallpaper Removal
• Plaster/Drywall Repair
Free Est. 810-349-7499

JERRY'S PAINTING
1983 Plymouth Salem Graduate. Interior/Exterior Painting. 12 Yrs. experience. 313-482-5408

J. POND PAINTING
Licensed, insured, references. Professional father and sons, 40 yrs. experienced. 522-2738, 471-4874

J.R.K. WALLPAPER & PAINT
Paper removal • Neat
Quality Workmanship
John: (313) 592-8476

LOW RATES
(810)476-0011
(313)835-8610
PAINTING/PAPERING
Plastering, Repairs, Wallwashing
Visa & Mastercard

PETERSON PAINTING, INC
Interior Exterior
Wallpaper Removal
Wallpaper Installation
Drywall Repair
Guaranteed Satisfaction & Service
313-416-0883

P.P.W. PAINTING
Professional • Ins • Best Prices
(313) 537-0963

PRECISION PAINTING, INC.
• Interior/Exterior
• Commercial/Residential
• Power Washing/Stain Work
• References
• Insured
810-683-8470.

QUALITY PAINTING
Thorough Preparation
Work Myself, Since 1967.
Free Estimates • 810-540-7106

146 Piano Tuning/ Repair/Refinishing

MCCRACKEN PIANO SERVICE
Tuning, Rebuilding & Refinishing
Pianos Bought & Sold
313-455-9600 or 810-357-4068

147 Plastering

★A1 PLASTER & DRYWALL★
Water Damage-Texturing- Stucco-insurance Work. 32 Yrs. Exper. Guaranteed • 810-478-7949

PLASTERING & DRYWALL
Repairs, additions, new work
All work guaranteed.
Sate. Lic. 810-348-2447

(810)471-2600
(313)835-8610
Water damage, ins work, plastering, painting, textured spray, repairs.

148 Plumbing

ALL PLUMBING & HOME REPAIR
Sewers, drain cleanings, hot water tanks & repipes. Free estimates. No service charge. Glen: 810-357-4975

AL'S HOME REPAIR SERVICE
All types plumbing repair. Specializing in re-pipe. No service charge. Free Estimate. Al. 313-533-3192

PLUMBING WORK DONE
Reasonable rates. Fast service
No job too small!
313-274-2469

(810) 471-2600
(313)835-8610
Plumbing & Sewer Cleaning. Repairs & Alterations. Remodeling.

164 Roofing

BEAT ANY WRITTEN ESTIMATE!
(810)471-2600
(313)835-8610
New & REPAIR, Shingling, rubber roofing, cedar, flat tarring, gutters & related carpentry. Insurance work.

BEST CHIMNEY INC.
ROOFING
Recovering - Tear Offs
Licensed - Insured
810-557-5595
or
313-292-7722
4214 Woodward Ave, Oak Park, MI

FAMILY BUSINESS
OVER 55 YRS
SENTRY
CONTRACTORS INC.
30785 Grand River, Ste. 210
FARMINGTON HILLS
ROOFING SPECIALISTS
ALL TYPES. LIC. & INS.
If you are looking for quality & professionalism...
Call: 810-476-4444

GARDEN CITY CONSTRUCTION
• Shingle Tear-Offs & ReRoofs
• Flat Roofing Specialist
Lic. & Ins. 313-513-0099

ROOFERS EXTRAORDINAIRE
Excellent job at a reasonable price. Tear off & skylight specialists. 10 yr. warranty. 15/yrs in

WRITE IT AND REAP!

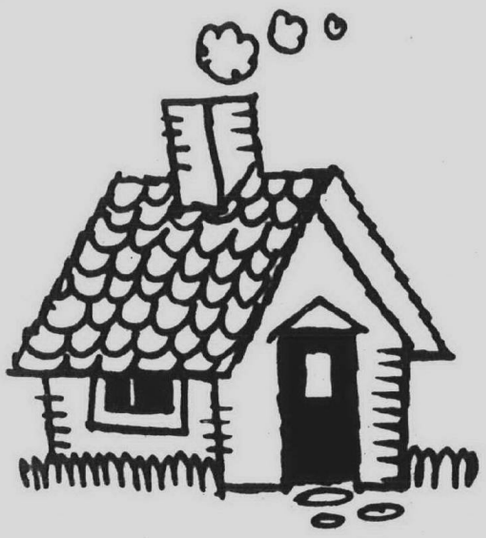

1. Give the reader specific information. Pretend you are someone reading the classifieds. What would you like to know about the item, service or job you are advertising? Be sure to add details such as color, size, condition, brand name, age, features and benefits. Be accurate! Don't embellish your ad with misleading information. Stick to the facts and reap the rewards!

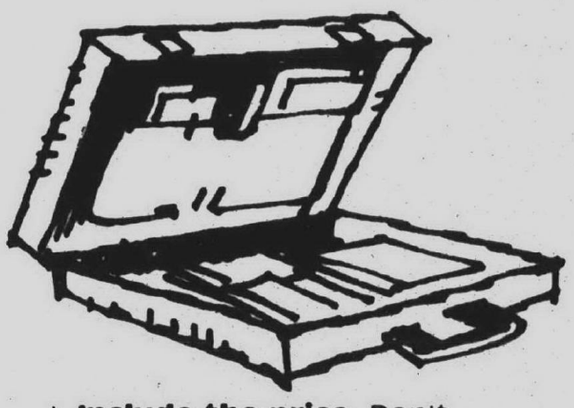

2. Include the price. Don't waste your time or a potential buyer's time. If you advertise the price of the item or service you offer, the people who respond to your ad will be those who are genuinely interested. Surveys show that readers are more interested in those items and services they know are within their price range.



3. Avoid abbreviations. Don't make a potential customer work too hard! Although you may be tempted to cut down on the cost of your ad by using abbreviations, surveys indicate that many people don't understand such abbreviations as EIK (eat-in kitchen) or WSW (white side wall) tires and won't take the time to figure them out. A confused reader is a disinterested reader. Get the most for your money and use complete words.

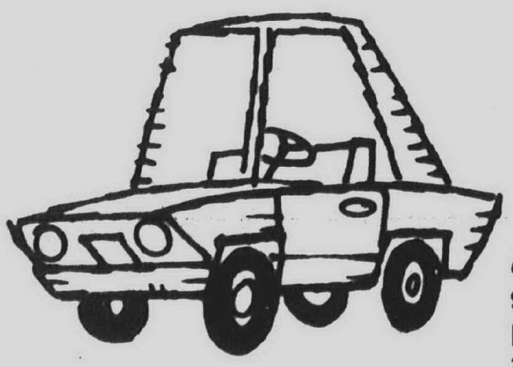

4. Include phone number and specify hours. Be sure to let potential customers know when and where to call. Surveys show that even if a person is very interested in your item or service, he or she will not call back after the first attempt. Stay near the phone during the hours you indicate you will be available. Don't risk missing a sale!

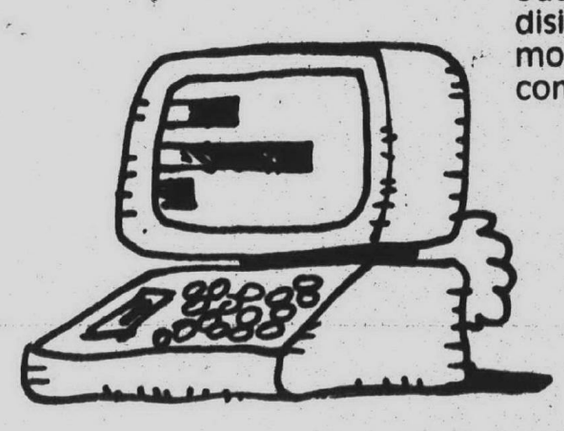

5. Run on consecutive days. Your ad will not get results if people don't see it! Therefore, it is important to set up a consistent and consecutive ad schedule with your telephone salesperson or outside sales representative.

NAME _____ PHONE _____

ADDRESS _____

_____

MESSAGE _____

_____

_____

_____

_____

Use this form to write your classified advertisement before you call...or fill it in and mail to:

The Observer & Eccentric Newspapers
36251 Schoolcraft
P.O. Box 2428
Livonia, MI 48151-0428

644-1070
Oakland County

591-0900
Wayne County

852-3222
Rochester/Rochester Hills

Observer & Eccentric

MARKET PLACE

714 Clothing

AUTUM HAZE Mink coat; very full, size 14 to 20, good condition, $275. Call: (810) 616-8779

CARMELA'S Wholesale/Resale Furs Are Back
For the discriminating buyer & consignor. 2546 Orchard Lake Rd. Open Tues. thru Sat., 12-5. Consignment by Appt. please
810-682-3200

FULL LENGTH mahogany mink, fox collar, size 14, $800. Coyote jacket, fox trim, size 12, $300. 810-681-5186

FUR COATS: Red fox. White mink. $750 ea. New coyote $1295. ¾ beaver $450. Small-medium 810-655-1331

FURS: Classic full length black mink, $1500; full lenth luxury/fun raccoon, $1000; brown zip front beaver jacket, $300. All size 10. (313) 741-1380

FURS FURS FURS
CARMELA'S
Wholesale - Resale
For the discriminating buyer & consignor. Next-to-new & gently worn fine furs. Open Tues. thru Sat., 12-5. 2546 Orchard Lk. Rd. Consignment by Appt. please
810-682-3200

MINK COAT, full length, size 6. Like new. Appraised at $5500. Best offer. (810) 616-9045

MINK COAT: Full length. With fox trim. Taupe. Reversible. Size 6. Perfect condition. $2200. (810) 816-1813

MINK COAT - full length & Mink Jacket, (Size 4-6). Beautiful condition. Best offer's. (810) 661-2319

OTTER FUR, full length, w/Fisher collar, appraised at $6,000, moving to Fla., $1,200. 517-790-1420

RACOON COAT - beautiful & finest quality, worn 3 times, was $3500 - sacrifice $1500/neg. 810-352-2122

Wedding dress & Veil (Galina), size 8-10, raw silk, beaded, Alencon lace, beautiful, new $2200 - Best offer. Flowergirl dresses (810) 258-1984

WEDDING GOWN - Size 10, Demetrios, never worn. Originally $925; Sell for $495. (810) 665-1522

716 Household Goods

AMERICAN heat & massage therapeutic recliner, clay, $3200 new, $1150 as new. (810) 231-0077

ANTIQUE BEDROOM SETS (2), $1500 each. Drexel Heritage sofa, $350. Marble dining table/6 chairs, $1300/best. (810) 644-9214.

ANTIQUE dining sets (2); Art Deco $1800; dark oak $650. Both have table, chairs & buffet. (810) 354-1231

AREAS LARGEST CONSIGNMENT FURNITURE STORE
★ Living ★ Dining
★ Bedroom ★ Lamps
★ Antiques ★ Appliances
We pick Up and Sell For You!
YANKEE CONSIGNMENTS
31562 Grand River (810) 471-0320
(1 blk. W. of Orchard Lake Road.)

ARMOIRE, BEAUTIFUL, 72x35", nutmeg (pine) color weather-beaten look doors, patterned ceramic knobs $800. (810) 548-0855

bar & stools $100, dinette set $75, couch $45, card table/chairs $45; rocker $30; stuffed chairs. 810-548-1960

AFTER THANKSGIVING SALE
FRI. & SAT. ONLY
20% OFF
Antique grandfather clocks, Chippendale mahogany dining room table, Sheraton mahogany dining room table, Regency mahogany dining room table, Hepplewhite mahogany dining room table, Duncan Phyfe mahogany dining room table, Georgian mahogany breakfront by Baker, Georgian mahogany breakfront by Beacon Hill, Chippendale mahogany breakfronts galore, traditional china cabinets (large & small) sideboards & buffets by Kittinger, Baker, Berkey, more. Servers, bachelor chests, consoles, end tables. Handmade & machine made oriental rugs (includes runner for staircase). Unusual lamps for the boudoir, living room, bedroom, etc. Sofas, wingback chairs (most in excellent condition, some require reupholstering). Student desks, Governor Winthrup secretary desks, Chippendale & Queen Anne Highboys (made of maple, walnut & mahogany woods). Sets of mahogany dining room chairs (Chippendale, Queen Anne, Duncan Phyfe, Hepplewhite, Sheraton, 4-12 per set). Oil paintings (pastorals, still life, portraits, impressionists, landscapes, seascapes, more).
Too much to list! We deal!
MAHOGANY INTERIORS
506 S. Washington, Royal Oak
(810) 545-4110

BAR STOOLS, 3, solid walnut, captains style, with padded seats, $250/best. (313) 455-8733

BED - Kingsize w/Oak headboard, almost new $315. Girls 7piece bedroom set $375. (810) 478-7266

BED: QUEEN size, Sealy Posture-Pedic. Brand new! $650/best offer Call: (810) 442-7554.

BEDROOM SET: King size bed. Headboard. Dresser/2 mirrors. Armoire. $450. 810 366-9383

BEDROOM SET, oak, queen $700. Contemporary dining set, $700. Curio, $200. Etagere, $100. Natuzzi leather, 3 piece sectional, 1 year old, off white, $1500. (810) 348-4696

BEDROOM SET, 7 piece, Stickley, cherry, twin beds, bureau, chest, 2 nightstands, desk/chair, (810) 335-1452

BEDROOM set: solid maple (1940's), dresser, chest, twin beds w/head/ft boards. $475/best. 313-459-0041

BEDROOM SET, solid medium oak, 1 year new, 7 piece, queen/double, $1,900/best. (313) 397-0536

BEDROOM SETS, 4 piece twin, Early American, $300; 5 piece, double, modern, $400. 810-476-0287

Breakfast nook- beige leather, table/1 chair $125. Couch - country plaid $100. After 6pm: (313) 534-3953

BUNK BEDS - brass. Almost brand new! Matching spreads & pillow sham. $700. (810) 661-9028

CARNIVAL BANANA bowl, grape $250. Ethan Allen double dresser/mirror $480. Drexel couch, 1 yr. old $470. Bavarian China service for 12 plus extras $1200. (810) 471-4980

CASUAL COUCH, chaise & ottoman, $650. 4 fabric covered dining room chairs, $300. Teal green leather sofa & loveseat, $900. Office furniture: computer desk & 2 drawer file cabinet. (810) 477-4681

CASUAL TABLES, TV/VCR cabinet, stove w/grill, trash compactor. (810) 650-3940.

CHAIRS, sofas (2), loveseat, marble coffee table, lamps, end tables, wall hangings, misc. 810-547-2464

CONTEMPORARY FURNITURE- 4 dinette sets, 1 bedroom set, light oak, assorted other items. Rochester area. Must sell. (810) 954-2836.

COFFEE TABLE - 40" square, Travertine marble $375; Area rugs, plush, Hunter's green, 13'x10' & 4'x7', $125 & $75; Boat style coffee table $325 Leave message 313-462-2238

CONTEMPORARY glass topped dining table with 4 upholstered chairs. Technics stereo. 810-399-7845

COUCH AND loveseat. Excellent condition. Taupe plush with Oak and Brass trim. $350 (810)632-9286

COUCH $75, chair $75, stereo w/speakers & cassette $75. Other items. Wixom. 810-669-1529

COUCH + 2 huge chairs $695. Queen bedroom set, dressers, mirrors, built-ins $795. 48" tv $595. Rider mower $795 , etc. (810) 855-1331

COUCH, sectional, like new, 4 years old. Originally $1500, asking $300. Wood desk, formica top, $100. 313-535-6743

COUNTRY LOVESEAT & chair, blue floral. Excellent condition. $175. 313-425-0408

CRIB, Changing Table & Dresser white, Excellent Condition. New: $750; Sell: $250. (810) 373-5769

CRIBS, swings, playpens, baby gates, port-a-cribs, car seat, toys, infant clothes, misc. 313-525-4413

DINETTE, ROUND, glass, black wicker base & 4 large chairs, $250; white metal bunks full & twin, $350; MacIntosh printer, $50; white drafting table, $75. (810) 540-8805

DINING - Light cherry French Provincial, table, 6 chairs, china cabinet & buffet. $1650. 810-650-5000

DINING & LIVING Room Furniture - solid cherry. Table w/4 chairs, 4 leaves, pad & hutch. 2 stereo cabinets, coffee & 2 end tables w/glass tops. All by Carl Forslund in Grand Rapids. $3800. 810-788-9584

DINING ROOM, contemporary, ashwood, includes table, leaf, 6 chairs, lighted China, buffet. 313 278-6006

DINING ROOM - Drexel, 67" hutch, server, oval table, 3 leaves, pads, 6 chairs, $800. 313-459-8003

DINING ROOM set, antique oak w/claw feet $1000, canary breeding cages set of 3, tablesaw Sears 10 in., drop leaf table. (313) 981-9332

DINING ROOM SET - country french, rectangular table with 2 leaves extends to 44x96. 6 upholstered chairs with arms, breakfront, sideboard, vanilla color, $3800; oak entertainment center with storage, $500; triangular glass top coffee table on plaster pedestal, $200. All brand new condition. 810-645-1564

DINING ROOM SET - Italian provincial, pedestal table, 3 leaves, glass china cabinet, 6 chairs, excellent condition. $1,000. (313) 455-5179

DINING ROOM set, solid country honey pine, 48" table, 2 18" leaves, 4 ladderback chairs, 2 piece china cabinet, $895/best. Oak 30" audio cabinet. 2 cherry cocktail tables, primitive pine table & other household furnishings. 810-355-5607

DINING room set, solid oak with 4 chairs. 313-699-7956

DINING ROOM Set, sofa, chairs, lamps and TV's. Reasonable. Call 810-540-5550 or 313-891-6500.

DINING ROOM set, teak table, chairs & buffet. Beautiful, mint condition. $2,500/best. Susan: 810-683-3980

DINING ROOM SET - traditional, 4 cane back upholstered seat chairs, oval pedestal table with 2 leaves, server. $450. (313) 462-2365.

DINING ROOM set, walnut, 9 piece, early 30's, $1200. (313) 937-1091

DINING ROOM Set, w/large hutch, 6 chairs, 2 leaves. Showroom clean. All solid oak. Traditional Country English style. Must see to appreciate. Call, (please leave message) 810-665-6614

DINING ROOM, solid oak, 4 chairs, round table, excellent, 6 mos. old, paid $1,400, sell $1000. 810-475-9146

DINING ROOM TABLE-striking black Oriental table w/octagon glass top. 4 matching chairs. (313) 274-5699

DINING ROOM table & chairs, solid cherry, like new, $600. Call after 6pm, (313) 397-7014.

DINING ROOM table - heavy glass top, 36x60, 4 chairs, $200. (313) 453-4043.

DINING SET - Thomasville, walnut, 6 chairs, 1 hutch, 45" round - 65" oval. Excellent condition. $800. Eves: (810) 855-3316

DINING TABLE & chairs: Stanley, white washed oak, 42 round w/leaf, 4 chairs, 2 armed, cane back, upholstered seats, $600. 810-853-6145

DINING TABLE w/glass top, 4 chairs. Wall unit, 2 pcs. Grandfathers clock. Glider/rocker, Pictures, Wringer washer. (810) 541-8294

DRESSING TABLE w/round mirror, chair and matching bed. Antique. $275. Call: (313) 261-1946

DRYER - Electric, Kenmore, White. Extra large capacity. Excellent condition. $200. 810-952-5565

ENGLANDER KINGSIZE, lighted tower bedroom set, new $3500, $700 or best. (810) 816-1842

ENTERTAINMENT CTR - Oak, 4x8 by 4x8, 3 drawers, 2 pull out shelves, glass doors. $250. (810) 553-3972

FURNITURE: Antique wicker. 3 chairs, unusual tea cart. $550. After 6: (810) 258-5821

Furniture, Living room, bedroom sets, china cabinet, entertainment centers, more. 810-347-5860

FURNITURE & POOL table, upright freezer. (313) 513-2994

GAS RANGE - almond, 2/yrs. old; oval formica kitchen table set. Good condition. Best Offer. 313-522-3316

GRAY COUCH, matching chair w/ottoman, gray/white striped swivel chair, gray lamp. Sell as set or will separate. Best offer. 810-645-5018

HENREDON Villandry designer group: elegant walnut, country French, dining table, host/hostess & 4 side chairs, all upholstered, $1950. Pristine condition. (313) 886-1174

HOUSEHOLD GOODS
15407 Richfield, Livonia.
Nov. 17th thru 22nd. Dining room set - Drexel $795; Living room Sofa - Franklin. $395; Family Room Sofa - Ethan Allen. $295; Sears Sewing Machine w/cabinet. $45. Living room Velvet Chair. $95; Misc. tables & lamps. $25 & up. (313) 464-1337

HUGE, CLEARANCE - Whole sale prices on all pools and hot tubs. MUST SELL! Save thousands! Pools a slow as $1,695. Blue Dolphin Pools M-59 at Hickory Ridge, Milford.

HUTCH - old english, BY Sprague & Carleton, 35 yrs. old, excellent condition. $3000 value, asking $875. (810) 625-6395

INGELSINA double stroller, excellent condition, $200. Call: 313-995-0090

KITCHEN table & 6 chairs, sofa, console, mirror, exercise items, Maytag washer & dryer, 810-855-3442

LIVING ROOM FURNITURE - complete with lamps, 3 marble tables, and more. (313) 836-1984

LIVING ROOM set, 6 piece: sofa, love seat, chair, coffee & end tables, lamps. (313) 441-9719

MATTRESS - King size Serta, Top of the Line, in package. Retail $1950, will deliver $950. (810) 652-7402

MOVING- Furniture: Piano, rattan sofa, loveseat, antique tables & desk, household misc. (313) 453-1378

OAK ENTERTAINMENT center, $500, full sofa, $400, 2 wing back chairs, $150 ea. Exellent (313) 455-0136

QUALITY FURNITURE - Cherry entertainment center, $2100. Contemporary oak king bedroom set, $1000. days (810) 858-0129 wknds (810) 495-2858

REDECORATING SALE - Everything goes! Sofas, cocktail table, dining table with chairs, burl wood dining room server, kitchen set with 2 chairs, leather chairs, lamps, pictures. (810) 851-8417

ROLLTOP desk $220. Simmons hide-a-bed $175. Misc furniture. Antique clock. $175. (313) 981-5757

SEARS COLDSPOT, brand new icemaker, $200/best; mauve/grey couch, $100; good condition. 810-684-1170

SINGER
ZIG ZAG
Sewing machine. Sews single or double needle designs, overcast, buttonholes, etc. Monthly payments or $90 cash. GUARANTEED.
UNIVERSAL SEWING CENTER
2570 Dixie Hwy.
Waterford, MI. 810-674-0439
28645 Southfield, Lathrup Village
810-557-7273

SOFA BED and LOVESEAT, matching, $600 or best offer. Leave message at: (810) 644-7605

SOFA BED, double, tan/blue, $100. Couch, 84", light tan/brown $100. Excellent condition. 313-464-2597

SOFABED, 2 matching arm chairs, burnt orange. White formica cabinet, reclinder, taupe. 4 misc. arm chairs, 1 wood server. Will accept reasonable offers. 810-661-4450

SOFA BED & sleeper, $600 or best offer. Farmington (810) 442-9039

SOFA custom sectional off white, bought 5-93, retail $7200, sell $2500 Chrome & glass coffee table, 42" square, cost $1800, sell $500. Moving must sell. 810-433-1161

SOFA & LOVE SEAT, good shape, beige solid. $400/best for set. (313) 953-4910

SOFA & Loveseat- new, off white $750 ea; round oak pedestal table $525; large desk $150 810-644-3044

SOFA & loveseat, Traditional, $700. 2 pc. sectional sleeper, $850. Teal Country sofa, $400. all excellent condition. (810) 569-6988

SOFA & 2 matching chairs (rattan accents), earth tones, $150. Good condition. (313) 595-0718

SOFA SLEEPER, Lay-z-boy, chocolate brown, $275. Dual recliner, Lay-z-boy, browns $175. 313-591-3501

SOFA SLEEPER & matching loveseat, blue multi-colored plaid, hardwood frame, updated wear free cushions. Like new condition. Priced to be sold by Thanksgiving. $600. (313) 453-2168

SOFA TABLE - Brass & beveled glass, original $1200, $600. Cornice boards- 2 4ft. & 1 8ft., pink morray silk (padded) sculptured, original cost for all 3, $2850; asking $1500 for all 3 or will sell separately. 313-427-6585

TABLE - Heavy blue formica, 49x32, solid thru, 4 white leather chairs. Excellent. $150. (313) 326-3717

TABLE, WALNUT w/4 swivel white leather-look chairs, china cabinet & buffet. (810) 623-0029

THOMASVILLE COLLECTORS cherry oval table w/pads, 1 leaf, $400. Bloomfield. (810) 333-8066

TREMONT WOODBURNING fireplace insert with attached blower, $400. Amana double door refrigerator/ice maker, $150. (313) 455-7406

VACUUM - Kirby G-4 w/carpet shampooer & all attachments. 2yrs. old. $750. (810) 566-9591

WATERBED - queen size, semi waveless, 6 drawer with headboard, $300/best. (810) 726-8494

718 Appliances

ALL NEW with dings or dents - dishwashers, stoves, refrigerators, washers & dryers. Full factory warranty. Call (313) 562-4437

ALMOST NEW Whirlpool almond gas stove, 30 inches wide, $300 or best offer. After 5pm, (313) 721-4970

DELUXE KENMORE stove & refrigerator, black & chrome, warranty, A $2500 set for $1500. 810-356-5752

DISHWASHER - Maytag portable, practically brand new, butcher block top, $225 or best. (810) 258-9618

DISHWASHER - Maytag portable; Also Gas Stove, Magic Chef. $125 each. After 3pm, (313) 729-8137

DRYER, G.E. & washer, Kelvinator. Both good condition. $150 for pair. (313) 459-9697

FRIDGE W/icemaker & self-cleaning stove-both GE, excellent condition, $500. Message at:(810) 644-7805

GAS STOVE - GE Profile, 1 yr. old, model xl44, self cleaning, white, just like new, $500. (313) 455-1205

GE SELF cleaning electric range/oven $65. Sears Kenmore heavy duty washer & gas dryer $120. both. Kenmore 12.8 cu.ft. chest freezer $250. (313) 207-3349

GE WASHER & Gas Dryer - 5 yrs. old, $450 or best offer. Leave message: (810) 661-1924

GLOBAL RECONDITIONED APPLIANCES
All major brands, 6 month warranty. 30835 Plymouth Rd., bet. Middlebelt & Merriman.
313-261-7937

JENN-AIR ELECTRIC range/oven in black with optional grill accessory. 5 yrs. old. Excellent condition (New $1200) $550/best. (810) 647-9622

KITCHEN CABINETS & built-in appliances. Rutt cherrywood cabinets, best offer. GE double oven, sold. Whirlpool dishwasher, $80. Thermador electric cook top, $60. Microwave, sold. (810) 647-4956

REFRIGERATOR, G. E., 18.2 cu. ft., white, top freezer, 8 mo. old. Excellent. $450/best. Eves. 810-642-2853

REFRIGERATOR - Hotpoint, side-by-side w/ice-maker, Kenmore washer & dryer, $400. 313-537-2380

REFRIGERATOR - Norge, almond, 18 cu.ft., $100. Caloric gas stove, almond, $100. Maytag white washer, $100. Westinghouse white electric dryer, $100. Eves., (810) 926-0742

STOVE - Gas, self-cleaning $200; Frig., side by side, water/ice dispenser $500 Kenmore 313-538-3734

STOVE - jennair electric, good condition, $300. Refrigerator- 15 cu.ft., $100. 810-644-9131

TAPPAN ELECTRIC Range, self-cleaning, $100/best. 810-347-4150

718 Appliances

UPRIGHT FREEZER - Wards Signature, 16 cu.ft., white, excellent condition. $150. (313) 535-8315

WASHER, DRYER, freezer, lawn mower, sofa bed, kitchen table, 2 desks. (313) 422-4185

720 Bargain Buys

AARDVARKS TO ZEBRAS
If you have an item listed for under $75.00 that you want to sell! Sell it here in Bargain Buys and Save 25% Off our regular line rate.
call
313-591-0900
or
810-644-1070

ADJUSTABLE Basketball kit, $39. 4 tires, P215/ 15R $90. VCR, copies movies, like new $60. 810-681-9243

CHAIR - Beige and brown. Good condition. $60 (313) 513-6421

HUMIDIFIER, 14 gallon console, evaporative, excellent condition. $70. (810) 437-7689

721 Bicycles

BOYS 20" HaroSport bicycle, aqua & black w/mag wheels, excellent condition, $175/best. (313) 255-3017

FALL FITNESS SPECIALS
• TUNE-UP SPECIALS
• RECONDITIONED BIKES & FITNESS EQUIPMENT
Lay-Away For Christmas!
LIVONIA SCHWINN
Bicycle & Fitness Center
28860 W. 7 Mile
(810) 476-1818

724 Business & Office Equipment

AAA CONDITION - used file cabinets, desks, chairs, drafting tables & more. 313-525-8274

BROTHER 1993 Word Processor #355 with monitor & accessories. $225. or best. (810) 280-1876

CASH REGISTER - Casio, CE4115. Hardly used, 15 Dept. plus PLU. Asking $489 or best. 313-699-4504

COMPACT VENDING machines for small business/office. 12 Pop (6 new in box), 12 snack (9 new in box). 3 year warranty. Will sell all or part. $1550/pop. $700/snack. Originally purchased for $3295/set. (810) 553-8597

CONFERENCE MAHOGANY table, 4 leather swivel chairs. Excellent Best offer. (810) 357-4567

DESK, Credenza, small conference table & 4 chairs, leather couch & side table, $500 or will sell separate. 313-591-6470; Eves. 810-553-4964

DESKS, LARGE & small, swivel chairs. Good. Best offer. 313-451-3590

DRAFTING TABLES - Neolt single & double leg basis, 39"x59" white boards, drafting machines, Borco covers & pencil trays. Five to choose from. $500 to $700. (810) 651-6390

724 Business & Office Equipment

EXECUTIVE DESK, custom designed, 36x66, white wood, like new, $600. Original cost $1,050. 313-427-6585

HUGE 6'X4' illuminated signs, set of 4. $500 each. Must take all 4. 810-650-2299

JEWELRY SHOWCASES (2), black, 5' 6" , with Halogen lights, new. $1200 for both. (810) 548-5734

LIGHTED MIRRORED showcases, (no glare) custom designed, 6' $650 & 4' $550, original cost $3,500 for both. 1 white wood custom design desk, original cost $1,000, asking $600. Brass & beveled glass sofa table, original $1200, $600. All like new. (313) 427-6585

OFFICE PHONE system w/40 stations. Unlimited line capacity. Very flexible. LCD display. Speaker phone. Good system in good condition. $800/best. (810) 647-0909

TEAK DESK, computer desk, printers, misc. 401 S. Woodward Ave, Leave message: 810-540-7450

TWO FULL size steel filing cabinets. 4 drawer; 26 inches deep. $59 each. 810-816-1374

WORD PROCESSOR Smith Corona 1 yr. old. $170. Desk w/chair & file cabinet $50. 313-416-4178

728 Cameras

HASSELBLAD CAMERA 500EL, lens, new & used 40, 80, 150 & 250 mm. Filters, doublers, viewers, 16, 24, & 70 backs. 810-651-1367

732 Computers

EMERSON 386 SX - harddrive, keyboard, monitor, printer & desk, lots of software. Used very little, $1000. Call: (313) 326-1305

EXPERT SERVICES Inc.
Repairs, upgrades, training.
(810)363-3729

FOR SALE
313-427-7906
AST Multi media complete computer system $999. Cannon Laser printer (new) $399. 486 Lap top, Packard Bell Statesman, $999. 286 Lap top compaq, LTE $350. 386 computer system with color monior, $399.

IBM - PS1 system w/keyboard, monitor, IBM Pro-Writer Printer. Excellent condition $300 313-261-5457

PACKARD BELL - 486 dx2, 50mhz, 4mb ram, 721mb hard drive, cd, fx modem. $900 (313) 953-0418

TANDY 1000E, monitor, new printer, all instruction books, user friendly, $350. (313) 671-5522

734 Electronics/Audio/Video

PALMCORDER IQ504A. Fully loaded. $825 or best offer. 313-891-8410

PIONEER PROJECTION 40" TV, approximately 5 years old. Highly rated. $600. (810) 669-7048

736 Video Games, Tapes, Movies

SEGA GENESIS 16 Bit System, 12 games, & additional accessories - $275/best. After 6pm 313-464-8048

746 Hospital Equipment

LIFT CHAIR - upholstered, beige, 5 months old. $500, or best offer. (810) 471-1492

747 Jewelry

ANNIVERSARY RING - 14k w/15 diamonds. Appraised $1500; Paid $1000; Sell $500 (313) 459-1672

BEVELED SET diamond necklace, 1 carat marquis, with appraisal $6,200. Make offer. 810-669-6095

ENGAGEMENT RING - 1.3 carat, paid $4600, asking $3500/ best. Guarantee. After 4: 313-728-3563

FINE WATCHES
Rolex-Piaget-Cartier-Corum-Ebel and others. 25%-40% Off Retail. We accept trades. (810) 569-2828

GOLD CHAIN: Figro. 24", 108 grams. 14 ct gold. A steal at $1200. (810) 547-5957

THREE LIGHTED Jewelry Showcases. Good condition. Make offer. (810) 569-3449

WATCH - Omega, diamond/gold/ stainless steel, constellation. Paid $2,600; Sell $900. (810) 626-1872

748 Lawn Garden & Snow Equipment

ARIENS snowblower $300; power rake $200; Toro mower/electric start $85; Toro mower $50. 810-477-2765

CRAFTSMAN LEAF shredder, 5 HP, used for up to 3 inches in diameter. Best offer. ..... SOLD

SNOW BLOWER: 6HP, electric start, 2 stage, w/chains. Like new, $600 firm. (810) 360-6330

SNOWTHROWER Simplicity 860SE, 8 hp., 5 forward speeds, 2 reverse speeds, chains, electric start. Like new. $600. 810-693-3087

THREE SNOWPLOWING trucks, 2 pick-ups, 1 dump, lots of lawn equipment. (810) 354-3213

750 Miscellaneous For Sale

AFTER 34 years, hardware closing. All stock 35% off. Tools, electrical, plumbing, nuts & bolts, nails, paint. 29244 W Warren at Middlebelt. Mon-Sat 9-6; Sun 11-3 (313) 421-0560

BEN PEARSON Pipe Bender $6,000, Ammco brake lathe $2,000. Call, 810-634-3361

BRENT SR20 clay slab-roller, 5'x20', $1100. W. Bloomfield. 810-737-2549

CASH REGISTER: Sanyo ECR480 - 4 clerks; 191PLU's; etc., $225/best. Counter & cabinet: kitchen style, 6 ft. w/stainless sink, $175/best. Deluxe display tables: Modular 2 Parts, $300/best. Slotwall: Laminate, 4'x8', $25 ea./best. Trac light's: Halo 8" high x 6" diameter, $25.50 ea./best. Retiring. (810) 642-5085

COMPUTER 2 drive, computer stations/desk, twin beds/ misc. (313) 937-3466

FENCE, WROUGHT IRON, 165 ft. including 2 gates. Must sell. $2,000. Out of ground. (810) 471-3668

FOR SALE: 6' French doorwall, large casement windows, down lights, oak flooring, UV lights & gang mower. 810-646-7616

HOBART MIXER - 20 quart, prep table, Hot Point Pizza Oven, #8 Acme Sheeter (810) 949-3062

MAKE THE MOVE NOW!!

THERE'S NO BETTER TIME TO BUY

If you've been thinking about moving from your current residence to the house of your dreams or from an apartment to a starter home, this is the time to do it.

- The selection is excellent.
- Low interest rates are available.
- There are many financing options available.



NOW is the right time to Buy a Home!

Purchasing a home has always been a wise decision, but current market conditions are making it even more attractive to buy now.





EXCELLENT FINANCING IS AVAILABLE NOW

Interest rates are lower, and mortgage lenders are offering a wide variety of financing options. Low interest rates mean you can get more for your money.

- 30-year fixed mortgages are still available as well as many other financing alternatives.
- First time buyers are encouraged to purchase now through financing packages offering small down payments.

Go ahead, make the move. Now is the right time to buy a home.

Observer & Eccentric
CLASSIFIED ADVERTISING
644-1070 OAKLAND COUNTY 591-0900 WAYNE COUNTY
852-3222 ROCHESTER-ROCHESTER HILLS

AUTOMOTIVE

750 Miscellaneous For Sale

INTERNATIONAL STERLING Flatware - Serenity Pattern. 22 pieces, good condition. 810-349-3362

JUKE BOX. 1969. $595. pinball game $495. Coke machine, '60s can $100. 50's bar stools. 313-841-2905

KENMORE STACKABLE washer & dryer. Rustic heavy pine couch & loveseat. 313-561-9314

LIFT CHAIR. $400. White bedroom set. $300. Swivel rocker. $50. Bathroom aids. Casual china, $60. Oneida Silverware, $60. 810-574-0262

LIONEL 027 layout - 2 yrs. old. 2 locomotives, houses, cars, people, trees, 7 automatic switches. $1000. 810-557-3790

NEON BEER SIGNS. $90-$225. Some brand new in boxes. Also custom made to order 4 play pinball machine. Williams Space Mission $450. Ford rear van doors $100 each. (313) 451-0716

NEW STILL in box Kohler K 1502V Whirlpool system 2 w heater assembly, & trim kit. 48½ x 66½. Retail $4000 asking $2500. Plus other fixtures, cabinetry & counter tops. For info call 313-266-1691

NORDIC TRACK. $500. 386 computer, monitor & mouse. $700. 810-932-3551

NORDIC TRACK Pro. Like new. Manuals & video tapes included. New $600. $450 firm. 810-268-0631

POOL table. 7 Valley barroom table. 1 piece slate, all accessories included. $980. Canton. 313-459-2161

PROFESSIONAL INSTALLER will install your garage door opener, any brand $50. Fast service. 15 years experience. (313)878-9142

RASCAL ELECTRIC mobility. $600. Onan commercial generator. $1000. Office furniture, desk, chairs, credenza. $200. Zenith console color TV. $50. Other misc. 313-459-8064

RIDING lawn mower $375. snowblower $150. bunk beds $110. sofa $40. double stroller $45. microwave $20. Mac tool truck $9,500. 313-459-0552

SEGA & 32X System with 8 games $400. Vitamaster CA exercise bike $100. Sportcraft electronic dartboard w cricket $75. DP weightbench $50. Nodor steeltip dartboard. Marvel masterpiece carts. (313) 397-3938

TRAINS LGB track & switches & 5 x 5 ft custom laminated train table. Like new. $875. (810) 348-0698

TREADMILL TYPE Powerwalk Plus machine. 1 year old. $250. Call (517)548-4346

WEIDER 8000 10 step exercise station, stepper, stack weights. $175. (313) 671-5522

WOODBURNING fireplace insert, cast iron, with brass hood. Excellent! $295/for all! (810) 478-9530

WOOD BURNING Stove for fireplace insert, by Gilbraltar, in good condition. $300. After 6pm. (810) 652-3262

WOODBURNING STOVE (Nordic), cast iron, fireplace insert with blower. $200. (313) 432-5196

751 Musical Instruments

ANTIQUE UPRIGHT Schubert piano, good shape. $250. (810)887-4804

BALDWIN HAMILTON, upright grand with damp chaser and bench. New condition. $2495. (313) 875-2145

CONSOLE piano, medium brown wood. Good condition. $500 or best. 313-584-3456

751 Musical Instruments

ABSOLUTELY BEST SELECTION
Quality Used Pianos
- Spinets & Consoles $695 & up
- Baby Grands $1995 & up

MICH. PIANO
810-548-2200

GRAND PIANO - Young Chang, excellent condition, retail $11,000, asking $5000. Call leave message (810) 398-2033

GUITAR GIBSON Les Paul 1993 Black. Left handed. Perfect! $1150. (810) 816-1813

GUITAR - 12 string, case, strap & picks. $175. Call during the day only (810) 348-8385

IVORS & POND player piano, spinet style, manual or electric bench & rolls. Excellent condition. $2000. (313)337-2466 Eves. (313) 884-1859

KAWAI CLASSIC Grand, excellent condition. $10,000. Call 313-416-8164

KIMBALL SPINET piano w/bench, walnut, 7 yrs. old. $1200. Very good condition. Call after 6pm. 810-347-1875

MAYNARD UPRIGHT piano, 1911, concert pitch, with bench, excellent condition. (810) 698-3456

ORGAN - Hammond, A-100, excellent condition, full keyboard, peddle & draw bars. $2000. 810-625-6072

ORGAN, Hammond Spinet. Good condition. Needs tuning. $325. (810) 293-7449

ORGAN - Hammond w/bench. Very good condition. Originally $1500. Sell for $500. (313) 261-1819

ORGAN, LOWREY Pageant Magic Genie Chords. Excellent condition. $150. After 5:30(313) 531-6008

ORGAN - Lowry, cotillion, very well kept, like new. Excellent condition. $5,000 negotiable. (810) 646-7423

2 PEAVEY 60 watt tube amp heads $400 each. 3 Peavey ½ stacks, 4 12" speakers $400 each. Peavey 16 channel P.A. mixer $500. Jackson Black Flying V guitar $600 case included. 2 quality microphones $60 each. 4 guitar stands $10 each. All equipment great condition. Barely used. All prices negotiable. Call 5pm-10pm at 810-471-4986

PIANO - Steinway Grand w/bench. Best offer over $10,000. (810) 795-8882

PIANO - Story & Clark console, very good condition, mahogany sounding board, contemporary design, medium wood, asking $750. 313-422-4753

PIANO, used, mahogany Baby Grand, totally rebuilt & refinished. $2700. 810-258-0860

PIANO - Winter spinet, light finish, beautiful condition, well maintained. $725. Must sell. (313) 453-1378

PLAYER PIANO, totally rebuilt & restored, with bench. Buy in time for Christmas. (810) 646-5673

SOLID BLACK lacquer upright piano $1000. Trombone - $300. Roland E-20 Pro synthesizer. $900. 810-647-0282

VIOLIN - Karl Joseph Schneider, bow Klaus Becker, case. $1600/offer. Excellent condition. 313-562-4230

VIOLIN, ROTH full size with bow. $300. Excellent gift. Call: (313) 261-1946

751 Musical Instruments

PRE-CHRISTMAS
Piano & Organ Sale
3 Days Only
- New Wurlitzer console Regular $3995 Now $2995
- New Black Polish console Regular $3995 Now $1995
- Used Pianos-all stores from $795
- Yamaha Clavinova - Discontinued models up to 40% off
- New Lowrey Organs special price from $1,895
- New Yamaha keyboards from $399
- Piano disc or piano CD in time for the holidays

BALDWIN, CHICKERING, WURLITZER, YOUNG CHANG, YAMAHA CLAVINOVA, SCHIMMEL, BOSENDORFER, LOWREY & ALLEN ORGANS
- Baldwin Baby Grand Regular $10,090 Now $5,995

Don't miss the Holiday Sale at

Evola Music
OPEN SUN 1-5

Bloomfield	(810)334-0566
Plymouth	(313)455-4677
Utica	(810)726-6570
Waterford	(810)674-0433

VIOLIN (¾ size) 1986 Glaesel. Asking $250. Like new. (810) 227-7884

We Buy PIANOS
(Spinets, Consoles, Grands)
Top prices for Steinway Grands
- AND -
HAMMOND ORGANS
(B-3, C-3, A-100 & others)
Call Mr. Howard
313-561-3537

YAMAHA 52" - U3E Piano. Black. 3yrs. old. Good condition. $3,700. (810) 363-8328

752 Sporting Goods

AB MACHINE. Peck Deck & Hack Squat. In good condition. Reasonable. (313) 563-9488

AVITA HST Stepper w/side rails & heart monitor, like new, great for workout, $100. (313) 522-0008

BIG GAME TROPHIES - Elk heads, Caribou, Sheep, Goats, Bear rugs & Skulls. Steve, (810) 792-3125

COLT SPORTSTER AR-15 match H Bar, fired 10 times, $1500. (313) 454-7453

E-Z-GO GAS powered golf cart. Roof, lights. Excellent condition. $1,500. (313)449-2672

GOLFING HUSBAND. GOLFING WIFE. Great gift idea. Component clubs made up to your specs & needs. Woods, irons, putters, wedges. You determine price. 810-855-3172

HOME GYM - Corey Everson. Like new. Less than 1yr. old. Valued at $600. Sell $400. (810) 354-5274

HUNTERS
Doe Fallow Deer Hunts $150
Bishops Outback 517-547-6095

KING COBRA Iron, left handed 3-PW $250. Call 6-9pm (313) 453-3678

NORDIC SPORT Graphite Ski Machine with computer. Brand new condition. $550. (810) 623-5961

NORDIC SPORT World Class Exerciser, used 5 times. $550. (313) 425-2830

NORDIC TRAK pro model - $400 or best offer. (313) 722-9273

752 Sporting Goods

NORDIC TRAK PRO, with odometer, excellent condition. $450 or best offer. Call (810) 669-6095

PAINT BALL GUN, top of the line, Buddorf autococker, modified - new internals, trigger & body. Also back up pistol by Crossman. $600/best. (810) 661-4384

POOL TABLE. Brunswick 1915. 9 ft. Inlayed wood. Excellent condition. Asking $3800/ best. 810-774-3248

POOL TABLES
All slate, antique, ultra modern, bar size. Floor model demo's. 810-399-7255. Eves: 810-547-3980

SCHWINN AIRDYNE exercise bike, only 350 miles, $500. Call (810) 645-6760

SCOPE, Night Vision, hand held, $125. Scope w/illuminator $235. Farmington Hills. (810) 474-1496

SOLID OAK - custom made pool table 2 yrs. old, barely used. $1500. (313) 455-1342

SOLOFLEX MUSLE Machine: with all attachments. Selling for $950/best offer. (313) 273-5160

SOLOFLEX with extra attachments & extra weights, like new, $650 or best. Call after 6pm. (313) 427-6188

TREADMILL (SEARS), Tuntun exercise bike, back massage machine. All in mint condition. (313) 532-9631

ANIMALS
PETS/LIVESTOCK
#780-798

780 Animal Services

FIND IT IN CLASSIFIED

FIND IT IN CLASSIFIED

783 Cats

ADORABLE KITTENS - 2 white females. Very loving. 6 mos., spayed, all shots. Call Emily. 313-565-8196

ANGORA KITTENS - beautiful white/gold markings. 12 weeks, very loving, litter trained, wonderful with children. $125 each. (313) 366-0417

BANGLES BREEDING PAIR. Wild Blood Asian Snow Leopards. Must see. Call (810) 486-2577

CATS & kittens for adoption. Sun. Nov. 26. 1pm-5pm. Old Orchard Theater, Orchard Lake Rd & 12 Mile. The Cat Connection. (810) 549-4381

CATS (3), 1 white, 1 orange, 1 grey, to good home. 5 years old, all males, neutered, declawed. 313-326-2233

PUREBRED PERSIANS, shots & wormed, blues and blacks. $200. Call 313-480-9108 or 313-416-1611

SIAMESE KITTENS. Seal Points & Blue Points, registered with T.C.A., $175. (810) 545-4966

784 Dogs

AKITA - AKC puppies. All shots, excellent temperament. 313-534-2848

AMERICAN ESKIMO, 4 yrs., housebroken, great pet & watch dog. To good home. Before 10pm (810) 851-6742

BEAGLE - champion bloodline, purebred, 9 yeares, neutered, all shots. (313) 455-7419

BEAGLE, WELL trained 2 yr. old male, very good hunter & pet for children. (313) 937-1027

BEAUTIFUL litter of AKC boxer puppies, champion sired, born 11-5-95, ready to go the wk. of Christmas. Taking deposits. 810-625-4424

BICHON PUPPIE - male, champion background, happy, healthy, well nurtured. $550. Loving & attentive home wanted. (810) 678-3226

BOXER PUPS - AKC, 10 wks., $400. (810) 684-7544

COCKER Spaniel: purebred, 2 yrs. old, neutered, great w/kids, needs fenced yard, $100/best313-451-0971

COLLIE AKC Pups: 2 months, pet and show. Shots, vet checked. Call: (313) 699-2758

COLLIE - AKC, 1 Yr. old male, sable & white, shots and housebroken, $200. Call: (313) 459-9295

COLLIE PUPS, AKC, 3½ old, also Christmas pups, now taking deposits (810)352-8216

COLLIES - loving couple, he's 9, she's 8. No separation. Spade/neutered. All shots. 313-326-2806

DOBERMAN PUPS, akc, excellent temperment. Available Nov. 21. $300. (313) 729-7983. 517-468-3537

DOBERMAN - Wanted: just the right family for our black & tan adult male. Very lovable. (313) 769-0808

ENGLISH SPRINGER Spaniel, AKC, female, 6 mos., all shots, spayed, black/white. $375. 810-348-4941

GOLDEN RETRIEVER puppy, AKC, light golden male, wormed, 1st shots, Vet checked. (810) 724-1247

ITALIAN GREYHOUND Male, 4 yrs old, housebroken gentle, great w/kids & good companion for Sr. To good home. Before 8pm. 313-981-6393

LABS AKC. Parents O.F.A. & C.E.R.F. Declawed, shots, worming, & heartworm. (517) 223-0537

Labs, chocolate, AKC, Christmas puppies, born 10-16, 1st shots/wormed, $350 after 5pm. 810-628-5465

LHASA APSO AKC, male, 5 months, gold/white, shots & wormed, almost housebroken. $350. 810-740-0571

NEAPOLITAN MASTIFF Pups, NMCA, 8 weeks, champion bloodline, $599 & up. (313) 255-1354

PUG - AKC, male, quality, 12 wks./& taking deposits for Christmas puppies born 10-31. 313-525-0148

PUG GREAT for Christmas, full bred, 1 yr old, great with kids, must sell. Son allergic. (313) 722-9282

ROTTWEILER PUPPIES, 8 weeks old, 1st shots & wormed, $400. (313) 729-7652

ROTTWEILER PUPS akc, show quality, German bloodline, 3 males left, going fast at $250. 313-525-9074

ROTTWEILERS AKC registered. 8 week old female puppies. Call 313-531-4831.

SHIH-TZU PUPS - AKC, 1st shots, male/females. Visa-Mastercard 313-459-3764 or 313-453-4295

SMALL MALE mix, 3 years, minds well & friendly, non-shedding & Frisbee catcher. 313-525-7980

WEIMARANERS - female 1 year old, Male 2½, & Female English Pointer, 2½. $200 each. 810-474-3741

786 Horses & Equipment

ARABIAN GELDING - beautiful, bay, very gentle. Show horse & trail riding. Won lots of ribbons. Sacrifice $3000 terms. Days 313-255-2500 Eves. 313-535-7660

CHRISTMAS NEW AND USED TACK SALE. At Milford High School. Sat. Dec. 2cd. 10am-4pm. Tables available, contact Lisa Lehto-Quality Saddle Company. (810)887-4829

HORSE TRAILER (2 place) - under manger tack storage, good tires, new wheel bearings, electric brakes, floor mats. Possible trade for flat bed. $1,300/best. (810) 620-3039

QUALITY SADDLE CO. New and used saddles and tack. Large selection at discount prices. (810)887-4829

THOROUHBRED 16 yrs. old, gelding, 16.2 hands, bay. Asking $1500. (313) 721-1784

787 Horse Boarding/ Commercial

JOIN THE HORSEY SET
Boarding, training, lessons. Indoor arena, daily turnout, heated lounge, 24HR care. $200/month South Lyon. (810)486-7433

STALLS AVAILABLE. Reasonable rates. Call between 8 am and 5pm, (810)486-1797

788 Household Pets-Other

AFRICAN CONGO Grey Parrot - Hand feed, tame & talking. Loves attention! $600/Best. 810-967-4120

50 BABY cockatiels, all varieties, other birds, parakeets, ring necks. $15 and up. (810) 682-9211

BIRD - Congo African Gray, 3½ Yrs. old, hand fed, closed banded, talks, semi-tame, with white Kings cage, $900. (313) 453-6729

FERRET, 3-4 mos. old, friendly, nice lovable pet. Comes with cage. $200/best. (810) 356-3966

POT-BELLIED PIGLETTES. Too cute!! Great house pets. Trainable. Unique personality. 313-729-6749

AUTOMOTIVE
RECREATIONAL
VEHICLES
#800-899

800 Airplanes

CLASSIFIED SELLS

CLASSIFIED SELLS

802 Boats/Motors

ALUMINUM ROWBOAT - 12', flat bottom, $295. (2) 20' sailboats, $3000 & $1500. (313) 453-6020

CHRIS-CRAFT 1972 XK-22 - Excellent condition, original owner, $20,000. Call Larry, (810) 725-6111

LASER sailboat with trailer, 1988, 14 ft. $1400/best. 313-451-0844

802 Boats/Motors

MASTERCRAFT, 1987, Ski boat w/trailer. Red & white. Excellent condition. $12,500/best. 313-886-6416

SEARAY, 1987, 23 ft. weekender, 240 hours, 260 hp., shore power, full camper top, loaded, excellent condition, winter storage for $16,900. (313) 538-9875

805 Boat/Vehicle Storage

AAA STORAGE
Boats, Trailers, Trucks.
Outdoor, well-lighted, secured.
Electricity available. 5 acres.
Jeffries & Telegraph. 313-538-8680

ALL BOATS & RVs
$15/mo. Lighted, fenced, secured.
W of Plymouth. 810-348-2592

807 Motorcycles/ Minibikes/Go-Karts

HONDA 1994 - CB750 Nighthawk, black, like new, only 800 miles, $4000/ best. After 4: 313-728-3563

HONDA Super Hawk, Scrambler, or Cushman Eagle WANTED. Any condition. 313-274-1513

810 Recreational Vehicles

BLASTER 1991, $1950/best. (810) 478-9261

COACHMAN, 1991, 29ft., Class C Motor Home. Under 20,000 miles, generator, non-smokers. (313)426-8355

SAILBOAT 20FT. - Mast, sails, trailer, lots of extras. 9HP Mercury motor. Pop-Up Camper heater & refrigerator works, sleeps 8. Both great condition. $500/best for each. Wife pregnant. 313-261-3526

811 Snowmobiles

ARCTIC CAT - 3 snowmobiles & trailer, $1500 for all. (313) 728-9660

ARCTIC CAT 1995 Wildcat studded. Excellent condition. 1000 miles. $5350. 810-227-5407

INDY STORM 800, excellent condition, studs, carbides, cover, 1200 miles, $5400 or best. 313-522-3961

POLARIS, XCR, 1994, 440, excellent condition. Extras 450 miles, $4,900 (313)761-9380

VENTURA, 1992, 1400 miles, all the hand warmers & reverse. $3600. (313) 728-3928

YAMAHA 1990 Exciter - excellent condition, Carbide studs. Call: (313) 458-4988

YAMAHA EXCITER II LE, electric start, cover, mint. $3,450. 313-422-2071

YAMAHA 1985 Phazer 500 cc, $1750. Yamaha 1986 XLV 550 cc, 3000 miles, $1850. 810-656-9479

Yamahas 1987 XLV 535cc; 86 Bravo, 2 place trailer, low miles, good condition, $3000. after 4: 313-397-2685

YAMAHA 1994 VMAX 600 LE excellent condition. 1 yr warranty, 1800 miles, $4200. 313-729-7458

812 Campers/Motor Homes/Trailers

BOUNDER 1995 - 36ft., wide body, all options, king bed, washer/dryer, levelers, etc., 7000 miles. Beautiful. $69,900. (810) 566-9591

CHAMPION 1986 - 30 ft., generator, micro wave, sleeps 6-8 people, 6 new tires $17,500. (810) 739-7717

COACHMAN, 18 ft. trailer, sleeps 8, needs some work. $600. (810) 352-0572

COLEMAN 1992 Williamsburg. Less than 3000 miles. Heat, hot water, air, like new. $5500. (810) 858-0129 days, or 810-495-2858 week-ends.

CRUISE MASTER 1983 Motorhome, 25 ft., excellent condition, asking $11,500. Before noon: 313-453-4659

DODGE 1977 Trophy, 23', 65,000 miles, runs great. Very clean. $6500 or best offer. (810) 669-3080

LIFETIME Camping membership, camp from coast to coast. US/Canada. $4 per night. Paid $3695. Must sell $495. 1-800-236-0327

MIDAS 1984 Motor Home - 24 ft., w/generator, new tires, well kept, nice! Must sell, $8500/best. 810-574-1865

NOMAD 1987 - 27ft., sleeps 8, self-contained, awning, rear bunk bed. Like new in/out $6800. 313-371-0201

UTILITY TRAILERS, new, single 3500 lb. axle, 4x8, $525; 5x8, $575; 5x10, $625. Snowmobile trailers, 8x10, $625. Snowmobile trailers, 8x10, $625; 8x12, $750. Tandem available. Car carriers from $1150. Golden Trailers, (810)632-5612, 9-5, Mon-Sat.

YELLOWSTONE 1985 motorhome, roof air, dual dinette, sleeps 6, 45,000 miles. $13,000. 810-296-3825

815 Auto Misc.

LO-JAC - won a gift certificate, don't need, $350. Leave message on voice mail: 810-703-3256

816 Auto/Truck-Parts & Service

CAMARO 1983 Z28 - no engine, body very good condition, $650. 313-454-4207

FORD PICK-UP Box, for 1989, 150, includes bedliner. $300. SOLD

JEEP 1991 Wrangler hardtop and doors, complete & like new. $1200. Rochester (810) 652-0434

1965 - 1978 MUSTANG parts. Thousands. (517)223-7258

NEW PARTS FOR LESS
Fenders, hoods, doors, bumpers, lights, & more. Action Body Panels, 8 Mile & Telegraph. 313-534-7500

PONTIAC engine, 302, low miles. Excellent condition. $250. 313-531-2433

TRUCK CAP for 6½ ft long bed, easy on, easy off. $200 or best. Grand River & Gaylord (313) 538-8745

819 Autos Wanted

ABSOLUTELY
HIGHEST $ PAID FOR
Quality Cars & Trucks
We buy with integrity.
Please call Jeff Benson Car Co.
(313) 562-7011

820 Junk Cars Wanted

ALL AUTOS-TOP$$
Junked, wrecked or running.
E & M: 474-4425
Evenings: 313-460-4060

AL'S MOTOR EXCHANGE
Pay top $$ on any running car, guaranteed. Call 313-531-4796

$$ BUYING JUNK $$
or Repairable cars. Top Dollar paid.
T & M Auto Salvage.
313-397-0000

822 Trucks For Sale

BLAZER, 1995, 4 x 4 LS, 4 door, locking axle, low miles, loaded, $22,200. (810) 786-1659

CHEVROLET 1992 Sportside full-size pickup, 106,000 miles, $10,500/best. After 4pm. (313) 591-6155

CHEVROLET 1992 Suburban - 2 wheel drive, very clean. $14,000. 810-627-2435

CHEVY 1994, fully size club cab pick-up Silverado, 26,000 miles, like new, $16,988. Tamaroff Dodge 810-354-6600

CHEVY S10. 1985. Crew cab. V4. Diesel. 5 speed. All Power. Fiberglass cap. $2,150. (313) 427-9124

CHEVY, 1994 1500 - Shortbed, V6, 5-speed, warranty, excellent condition, $10,500. 313-277-0590

CHEVY 1993 Silverado - 41,000 miles, mint, loaded, $13,700. (810) 860-0251

CHEVY 1994 S10 SS, high output, V6, loaded, new tires & wheels, $11,500. 313-459-1093

CHEVY 1989 S-10 Tahoe - 4.3 litre, sunroof, am/fm stereo cassette w/equalizer, great truck, $4,300/best. Call for info. (810) 620-2208

CHEVY, 1991 S-10, Tahoe package, V-6, 5 speed, bedliner, excellent condition, $4,900. (313) 495-1032

CHEVY 1984 Step Side pickup, 6 cyclinder, automatic, $1995. (313) 464-4016

CHEVY 1994 S10 - ZR2, Vortex V-6, low miles, 4x4, automatic, bedliner, cruise, tilt. $17,000. 810-684-1999

CHEVY 1994, ½ ton, extended cab, sportside pick-up. $18,900. Automatic, new tires, teal metallic, V8, 5.7 liter. Many extras. (810) 851-2145

CHEVY W/T 1993. Red. Automatic. Air. 6 cylinder. Cap. Like new. 64,000 miles. $10,999. (313) 753-3878

DAKOTA, 1993 club cab, LE, V-8, automac, air, cover, extended Warranty, White. $11,800. SOLD!

DAKOTA 1989 - 84,000 miles, full power, 8ft bed & cap. Very good condition. $6100. (313) 522-2381

DODGE 1994 Dakota Sport. V6, magnum, automatic, tanneu cover, runningboards, am/fm cassette, low miles, much more. $9650. 313-421-4107

DODGE 1993 Dakota Sport - 4x4, extended cab, V-8, new tires. Loaded! $13,800. (810) 351-3606

DODGE 1992 Power Ram 150, 4x4, LE, loaded, looks,runs,drives like new, high miles, $10,500.313-255-2690

DODGE RAM 1992, 250 Cargo Van, automatic, air, priced to sell! $6,995.

DODGE, 1987 Ram Charger, 120,000 miles, automatic, good shape, $1,250. (313) 427-6126

822 Trucks For Sale

1986 DODGE truck, real good condition. New tires, brakes, battery. $2,800/best. Must see. (810)229-5333

DODGE, 1992 4X4 250 Club Cab LE Diesel - 5-speed stick, glass tight cap, nerf bars, 17,000 miles, $19,500/best. 810-545-2533

FORD 1991 F150, dark blue, automatic, air, 67,500 miles, very good condition, clean, never abused, new brakes, rides well. $10,000. 313-284-5655; after 6: 810-644-8517

FORD 1995, F-150, Eddie Bauer, 4x4 super cab, 5.8 liter, trailer tow, power, $20,900/best. (313) 421-8647

FORD F-150, 1992 - Flare side, short box, V8, 32,000 miles, $13,500 or best. 313-532-0997, after 4pm.

FORD F150, 1988, power steering & brakes, air, 80,000 miles, $3000 or best. After 6pm (313) 981-5978

FORD 1993 F150 XLT Extended cab-fully loaded, blue, excellent condition. $13,500. 313-397-8931

FORD 1994 F250 XLT Super Cab - Loaded Galore! Well maintained. Sharp! $21,000. (313) 537-4634

FORD RANGER 1986 XLT Extended cab. V6. Excellent body & interior. New transmission. (313) 283-9644 or 522-4108

FORD 1994 - Ranger XLT king cab. Red. V6, bed, camper, 30,000 miles, 5 speed. $10,500. (810) 544-3113

FORD 1994 Ranger XLT, 3 L V6, 5-speed manual, air, am/fm cassette, light bar, cast aluminum wheels, must sell. $9,950. (810) 559-8855

FORD 1988, ½ ton pick up, V8, automatic, air, looks & runs super, $3600. TYME AUTO (313) 455-5566.

F150 XL 1994. Forest Green. 13,000 miles. Stick. Air. Dual tanks. Bed liner & cover. $14,300. (313) 535-0553

GMC, 1983 Curb Master, PB-PS 6.2 diesel, new tires, heavy duty tow hitch, good shape, runs good. $3,500/best offer. (810) 476-1026

GMC, 1979 diesel dump truck. Rebuilt engine, $4300. 810-478-6215

GMC 1989 S15, all black beauty, V6, automatic, extended warranty available. $3399. TYME AUTO (313) 455-5566

GMC 1994 Sierra, extended cab, air, cassette, cruise, 5 speed, extended Warranty, $13,950. 313-416-8163

JIMMY 1994 SLE, white, 2 wheel drive, 4 door, loaded, 35,000 miles. $14,900. After 4pm: (313) 427-8333

MAZDA 1989 B2200 - Air, am-fm cassette. $3500. 810-681-9606

RANGER 1986 STX extended cab, V-6 automatic, some rust. $2100. (313) 420-3009, (313) 538-7363

RANGER 1993 SUPERCAB XLT, air, loaded, 28,000 miles. $9,993. DEMMER FORD (313) 721-2600

RANGER 1994 XL, aluminum wheels, only $7,994. DEMMER FORD (313) 721-2600

RANGER, 1993 XLT, 26,000 miles, tono cover. $7200. (313) 397-8801

RANGER 1993 XLT-5 speed, air, 20,000 miles, am-fm cassette, bedliner. $7800/best. 313-427-6557

RANGER 1994 XLT - 5 speed, sliding rear window, am-fm cassette, 7000 miles, $9000. 313-722-3449

RANGER 1994 - XLT, 4x2, 5 speed, air, bedliner, low mileage, $11,500. Call after 5. (810) 349-0745

BUY NOW AND SAVE BIG!

'95 CHEVY CHARIOT



¾ Ton Van Conversion. Don't miss this one! Super loaded! Stock #7725
WAS $27,299 NOW $20,195*

'95 CHEVY CHARIOT



Van Conversion. This one has it all! Best price in town! Stock #8460
WAS $29,995 NOW $23,695*

'95 ASTRO CONVERSION VAN

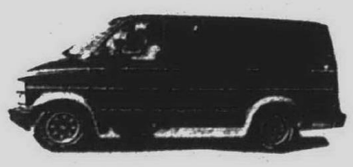

Ready for holiday travel! Hurry! Won't Last At This Price! Stock #7618
WAS $23,495 NOW $19,495*

'95 CHEVY ¾ TON PICKUP



With western 7½' pro plow uni-mount style. Too much equipment to list! Stock #8573

BUY NOW & SAVE BIG!

'96 LUMINA SEDAN

Custom cloth 60/40 seat, electric rear window defogger, electronic speed control, 3.1 Liter SFI V-6 engine, 4-speed automatic transmission, AM/FM stereo cassette. Stock #8577
$16,238*

'96 CAVALIER 2 DOOR COUPE

Cloth bucket seats, electric rear window defogger, A/C, 2.2 liter SFI 1.4 engine, AM/FM stereo w/cassette & clock, body side moldings, cargo area convenience net, color-keyed front and rear carpeted floor mats, dual visor vanity mirrors, mechanical trunk opener. Stock #8583
$12,195*

'96 MONTE CARLO LS COUPE

Split folding rear seat back, electric rear window defogger, 3.1 Liter SFI V-6 engine, 4-speed automatic trans., elec. speed control w/resume, power trunk opener, luggage area cargo retain net, driver & passenger temperature control. Stock #8578
$17,195*

'96 BERETTA COUPE

Cloth bucket seats, 3.1 liter SFI V-6 engine, 4-speed automatic trans. w/overdrive, AM/FM stereo w/sk & sc, cassette, tilt, intermittent windshield wipers, day/night rearview mirror w/reading lamps, luggage area convenience net, electric rear window defogger. Stock #8556
$13,022*

Hours: Mon. & Thurs., 8:30 9 Tues., Wed., Fri., 8:30 6

Tennyson CHEVROLET Geo

425-6500
32570 PLYMOUTH ROAD, LIVONIA
*Subject to tax, title & license. All rebates to dealer.

BOB DUSSEAU LINCOLN MERCURY
"YOUR DISCOUNT DEALER"

40 Years of Low, Low Prices and Outstanding Service

1996 Lincoln Town Car Executive



Charcoal grey, clearcoat metallic, light graphite leather seat, 4.6 EFI V8 engine, electronic auto O/D trans., traction assist. Stock #60028.
2 Year Lease $509** Per. Mo.
or purchase for $33,338*
21 available

1996 Lincoln Continental 4 Door Sedan

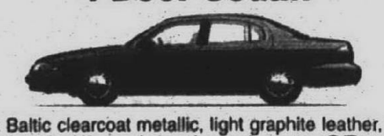

Dark Baltic clearcoat metallic, light graphite leather, 4.6L 32V Intech V8 engine, electronic auto O/D trans., P225/60R 16BSW tires, touring package, traction control, auto dimming mirror group, Ford JBL audio system. Stock #60026
2 Year Lease $513** Per. Mo.
or purchase for $37,000*
17 available

1996 Sable GS 4 Door Sedan



Charcoal grey, clearcoat metallic, medium graphite cloth buckets, preferred equipment package 451A, speed control, electronic AM/FM stereo cassette, power driver seat, aluminum wheels, light group, 3.0L 6 cylinder engine, auto O/D trans.. Stock #60042.
2 Year Lease $361** Per. Mo.
or purchase for $18,414*
42 available

1996 Villager GS Wagon



Toreador red clearcoat metallic, graphite cloth, preferred equipment package 692A, GS trim, rear defrost, 7-passenger seating, speed control, power windows/locks, privacy glass, luggage rack, keyless entry, 8-way power driver seat, aluminum wheels, flip open liftgate window, aux. air cond/heater rear, 3.0L fuel injection engine, 4 speed elec. auto transaxle, P 205 BSW all-season radials. Stock #60239.
2 Year Lease $328** Per. Mo.
or purchase for $20,471*
26 available

1994 SABLE 4 DR. SEDAN
DEMO
WAS $22,420
SALE PRICE $14,840*

1995 MERCURY GRAND MARQUIS
DEMO
WAS $25,135
SALE PRICE $18,887*

1995 SABLE LS 4 DOOR SEDAN
DEMO
WAS $23,535
SALE PRICE $16,982*

1995 LINCOLN 2 DR. MARK VIII
MR. DUSSEAU'S CAR
WAS $41,955
SALE PRICE $29,900*

BOB DUSSEAU LINCOLN • MERCURY
31625 Grand River at Orchard Lake Rd., Farmington



Mon. & Thurs 7am - 9:30 pm
Tues. & Wed. 7am-7:00 pm
Fri. 7am-6:00 pm

Our Specialty A, X, Z & B Plans (810)-474-3170

822 Trucks For Sale

SILVERADO 1993, EX-Cab, 2500 loaded, 5.7, 15,950 SAVOIE CHEVROLET 643-8000

SUBURBAN, 1993, GMC, 4 X 4, all options. White, very low miles, like new. $23,500. (810) 478-8274

SUBURBAN 1986 - 350 V-8, 6 passenger, heavy duty tow, extras! $5000, Brighton area. 517-546-8252

TOYOTA 1987 4X4 Pick up, 5 speed, air, well maintained, no rust, alloy rims, $4,850. (810) 738-5774

WANTED - 1984-1994 S-10 or S-15 Sonoma Pickup, 71/ bed. No rust. 313-663-8430

824 Mini-Vans

AEROSTAR 1989 - air, cruise, stereo, newer tires, 95,000 miles, very clean, $4,300/best offer. Call: (810) 478-7365

AEROSTAR 1990, air, cruise, power, tilt, cassette, rear speaker, very clean, ABS, delog, $4700. 810-644-5232

AEROSTAR 1993 - Clean, warranty. Front & rear heat & air. V6. 32,000 miles. Power steering/brakes, cruise, tilt, etc. $11,500. 810-689-5916

AEROSTAR 1989 - Eddie Bauer, loaded, 4 Capt's chairs, new tires, $4900. (810) 474-3240

AEROSTAR 1991 Eddie Bauer 4x4, 106,000/miles. Looks/runs like new! $8,900/Best offer. 313-455-1619

AEROSTAR - 1990. Eddie Bauer, Extended, 4 wheel drive, excellent condition, $6500. Call Days 313-459-5600 or eves. 313-462-2771

AEROSTAR, 1994, Extended, 4 wheel drive, 4.0L, trailer towing package. Eddy Bauer, blue/Mocha, 7 passenger, 2 Captains chairs and 2 seat/beds. 25,000 miles, $17,750. Dave evenings. (810) 661-3144.

AEROSTAR-1992 42,000 miles, excellent shape, full power, new Michelins $10,000/firm 810-641-3911

AEROSTAR 1993 - 7 passenger, cruise, limited slip, excellent condition. $7,950. (810) 363-5682

AEROSTAR 1992 Sport, auto, power lock/windows, mint. $11,500/best. Vanessa, leave message 313-432-0773

AEROSTAR 1993 XL. Burgundy, excellent condition, power brakes & steering, trailer hitch. Clean. (810)539-0650

AEROSTAR 1991 XL Extended-4.0 V6, full power, 67,000 miles. $8375. 313-662-2505

AEROSTAR 1994 XL - loaded, 19,000 miles, custom wheels, $13,100. (313) 323-8883

AEROSTAR 1990 XL, loaded, 4.0 litre, 4 wheel drive, extended length. $4900. (810) 476-2610

AEROSTAR 1988 XL - 88,000 miles, best buy, 2-tone- blue/ silver, $3200. ★★★★★★★★★★★★★★★ SOLD!

AEROSTAR 1993½ XL Plus - Sport pkg., loaded, good condition. 14,500 miles. $12,800. (313) 591-3498

AEROSTAR 1992 - XL Plus. V6, loaded, tow bar, 115,000miles, Great condition $6500. 810-220-0473

AEROSTAR 1993 XL, Plus Wagon, automatic, dual air & heat, loaded, 31,000 miles. $11,993. DEMMER FORD (313) 721-2600

AEROSTAR 1991, XLT, Eddie Bauer, 4 wheel drive, like buying a new one. TYME does it again $1600 below black book, only $5999. TYME AUTO (313) 455-5566

AEROSTAR - 1992 XLT Extended rear, sport package, loaded. Excellent condition. $10,000. After 3pm 810-363-7764

AEROSTAR, 1993, XLT, extended, 33,000 miles, air, cruise, power locks, $12,900. (810) 474-2528

824 Mini-Vans

AEROSTAR 1991 XLT - power, air, 55,000 miles, great condition, warranty, $8,200/best. 313-422-4494

AEROSTAR 1991, XLT, automatic, air, stereo, $4777 TYME AUTO (313) 455-5566

ASTRO, 1990, CL, air, cruise, tilt, AM/FM cassette, power windows & door locks, $8,700. (313) 462-2957

ASTRO 1993 Extended, AWD, seats 8, dutch doors. 32,500 miles, well maintained. $14,900. Days, 810-855-1950; eves. 810-750-3050

ASTRO 1994, EXT, fully loaded, black, $15,950. SAVOIE CHEVROLET 643-8000

ASTRO, 1989 LT - Excellent condition. 76,000 miles, loaded, rear air & heat, $7200. 313-455-8939

ASTRO 1988 LT, 1 owner, 140,000 miles, deluxe interior, trailer package, $2900. 810-360-1767

ASTRO 1985 Minivan - runs excellent, very clean, custom interior, $2,500. (313) 453-5020

CARAVAN 1986 - clean, automatic, air, cassette, 82,000 miles. $2700/ trade for large van.(810) 471-4103

CARAVAN, 1993, LE, loaded, center bucket seats, overhead console, new front brakes, tires 1 year old, excellent condition. $14,500/best. Call after 5pm, (313) 464-2828

CARAVAN 1987 LE, 1 owner, good condition, $3500/best. (810) 478-8669

CARAVAN, 1994, V6, automatic, air, cruise, white exterior, 15,000 miles. $12,000. (810) 652-8677

DODGE 1995 CARAVAN, V6, automatic, air, $13,988. Tamaroff Dodge 810-354-6600

DODGE 1990 Grand Caravan SE - 3.3 liter V6, good condition, towing package, power steering/brakes, air, 7 passenger, 99,000 miles, $5900. (810) 644-0650

DODGE 1992 GRAND CARAVAN LE, like new, $11,988. Tamaroff Dodge 810-354-6600

FORD, AEROSTAR, 1990, extended, 80,000 miles, loaded with options, am/fm cassette w/equalizer. $5,300. Call (810) 546-3389

GMC SAFARI 1994, extended, loaded, low miles, excellent condition, non smoker, 810-879-0777

GRAND CARAVAN 1988 - grey, new brakes/rotors/tune up, 83,000 miles, very nice $4900/best 810-338-8117

GRAND CARAVAN - 1991 LE - AWD, 1 owner, White, gray cloth, all options. Must see $11,900. Days: 810-356-5599 Eves: 810-851-5499

GRAND CARAVAN, 1990, LE, low miles, 1 owner, stellar, $8,350/best. (810) 375-2486

GRAND CARAVAN 1990 LE-92,000 miles, $6,000 negotiable. Excellent & well maintained. (810) 344-4960

GRAND CARAVAN, 1991, 3.3 L, loaded, cassette, White, excellent condition, $9,900. (810) 370-0472

GRAND Caravan 1993 SE - V6, air, automatic, new tires/brakes, 45,000 miles, $12,000. (313) 397-1509

GRAND VOYAGER 1992 LE. Forest Green/wood trim, loaded, clean, 63,000 miles, $11,750. 810-642-5676

GRAND VOYAGER 1989, 115,000 miles, clean, good condition, new transmission. $3250. 313-416-9772

LUMINA 1993 - APV, 3.8L, V6, loaded, Excellent condition, 47,000 miles. $12,400. (810) 851-6888

LUMINA 1995, APV, red, loaded, $12,950. SAVOIE CHEVROLET 643-8000

LUMINA 1994, APV, teal, loaded, $14,950. SAVOIE CHEVROLET 643-8000

824 Mini-Vans

LUMINA 1995 LS - loaded, power sliding door, 3.8 V6, 15,000 miles, $16,500. (810) 474-9781

MAZDA 1991 MPV-Rear heat & air, cruise, excellent condition. $10,900. 810-626-3034

MERCURY 1993 VILLAGER, LS, green & silver, 19,000 miles, one of a kind. $16,995.

CRISSMAN 1-800-369-3325

MPV, 1990, fully loaded, with CD, 4 X 4, 75,000 miles, $9200. (313) 365-7223

OLDS 1990 Silhouette, leather interior, fiberglass, $9,000 or best offer. (313) 937-2607

PLYMOUTH 1989 Voyager LE, 3.0L V6, loaded. Power steering/brakes/ windows, cassette, black cherry/wood. Must see $5800. After 5 (313) 953-0763

PLYMOUTH 1989 - Voyager SE. Power steering/brakes, air, Excellent condition. $4000. (810) 656-9439

PLYMOUTH, VOYAGER, 1986, SE. Excellent condition, burgundy, 7 passenger. $2,000. (810)348-0491

PLYMOUTH 1991 VOYAGER, automatic, air, $6,988. Tamaroff Dodge 810-354-6600

TOWN & COUNTRY 1993, loaded, leather, full power, rear heat & air, quad seats, warranty, excellent condition, $15,950. (810) 363-3164

TRANSPORT 1994 - 7 passenger, loaded. 313-832-2225 Leave message 313-459-1444

TRANS SPORT, 1994, SE, loaded, 18,8100 miles, excellent condition, white, $15,900. (810) 373-4275

VILLAGER 1995 GS, dark blue, 7,000 miles, loaded, power, brand new condition. $17,000. (313) 451-3234

VILLAGER 1993. GS. 27,000 miles. Loaded. 1 owner. AM/FM cassette. $14,900. (313) 535-0553

VOYAGER 1992 SE - blue, 7 seats, power locks, air, cassette, new brakes/tires, 55,000 miles, $9800. Call after 6pm: (313) 981-0933

826 Vans

CHEVY 1989 Conversion - ¾ ton, V8, loaded, front & rear air/heat, $6,900. (810) 391-2926

DODGE 1989 B250 Ram Wagon LE - loaded, 8 passenger, low miles, very clean. $6900. (810) 652-1697

DODGE 1992 Ram cargo van ¾ ton. V-8, 82,000 miles. White. Air. Excellent condition. $8450. Please call (810) 524-3244 or (810) 641-7999

DODGE 1992 Ram 250, ¾ ton, excellent condition, runs very well, air, $6975. Call: 810-960-9734

DODGE 1984 window van, new exhaust, runs great, high miles, $1150. (313) 533-2534.

E-150-1985, 17,000 miles on engine, great work van, front captain chairs. $1200 (313) 953-9526

FORD CHATEAU 1995 CLUB WAGON, quad captian chairs & bed seat, 302 automatic, dual air & heat, 12,000 miles, only $19,495. DEMMER FORD (313) 721-2600

FORD 1995 Club Wagon Chateau, NEW! loaded, quad bucket/bed seats, 500/mi. $22,500. 810-489-3868

FORD 1989 Club Wagon 5 liter, trailer tow, captains chairs, dual tanks, extras. $6500/best. 810-227-7884

FORD 1987 CLUB Wagon XLT - loaded, 81,000 miles, excellent condition, $5800. 313-397-1982

FORD 1992 Club Wagon XLT, loaded, rear air & heat, 5.0 liter V8, automatic, excellent condition. $12,500 (313) 461-9302

826 Vans

FORD, 1993, Conversion Van. Loaded, low mileage, $16,000. 313-416-5883

FORD 1994 conversion van, loaded, extended warranty, $19,500. Call after 3pm, (313) 981-4962

FORD 1978 E150 - Automatic, am-fm cassette. 80,000 miles. $1800. 313-721-7099

FORD 1988, E-250 Club Wagon Van, loaded + tow package, $7100. (313) 422-5838

FORD 1989 Econoline Regatta Custom Conversion. Fully loaded w/extras $6900/best. 810-349-5684

FORD 1989 E-150, Conversion van, high top, TV, CB, rear air/heat, sofa bed, am-fm cassette, excellent condition. $6500. (313) 729-7068

FORD 1992, E250, SUPER CARGO VAN, 351 automatic, air, extended, $9992. DEMMER FORD (313) 721-2600

FORD 1994 F150 Super Cab, automatic, air, tilt, cruise, cassette, $14,494. DEMMER FORD (313) 721-2600

FORD 1995 F150, 4X4, XLT, Super cab, captain chairs, automatic, V8, tutone, loaded. $20,595. DEMMER FORD (313) 721-2600

FORD, 1989 High Top Conversion. 69,500 miles, many extras; TV, VCR, good shape, $8200. 810-645-5619

FORD 1989 Hightop - loaded, TV, VCR, custom interior, low mileage. 8 cylinder with towing package. Excellent condition. $11,800. 313-522-1307

GMC 1988 Explorer Conversion, full size, raised roof, mint, loaded, TV, VCP, CD, more. Black/gold, leather, 56,000 miles. $9,500. Bloomfield. (810) 258-0122

GMC 1994 Starcraft Vandura LE, handicapped hydroelectric lift, 8000 miles, $19,995. (810) 471-1492

GRAND CARAVAN 1993 LE, V6, loaded, low miles, $15,995. Livonia Chrysler-Plymouth (313) 525-7604

828 Jeeps/4 Wheel Drive

BLAZER 1995, 4 door, LS, loaded, 3,0000 miles, ol options, $22,900. SAVOIE CHEVROLET 643-8000

BLAZER & JIMMY'S 1994, 6 to choose call Today! SAVOIE CHEVROLET 643-8000

BLAZER 1987-4x4 full size, loaded, 350 overdrive rebuilt, many new parts, $5800. After 6, 313-421-1251

BRONCO 1993 EDDIE BAUER, 351, automatic, air, leather, 27,000 miles. EXTRA! EXTRA! CLEAN! $19,993 DEMMER FORD (313) 721-2600

BRONCO II 1985 - New engine/front brakes/rotors/calipers/exhaust & More. $2800. (313) 455-6011

BRONCO 1989, II, 4 wheel drive, like new, reduced from $6999, 1st $4850 takes. TYME AUTO (313) 455-5566

BRONCO II 1990 XL - 4 speed, power windows/locks, air, stereo, cruise, 48,000/miles, very good condition, $9500/best. (313) 261-0197

CHEROKEE, 1993 Country - All power, 23,000 miles, very clean, $16,000. 810-689-8357

CHEROKEE 1988, 2 door, 4x4, 5 speed, good condition, $5500. (313) 421-3793

CHEROKEE, 1990 Pioneer, 4 door, 5 speed, excellent condition, only 39,000miles. $9800. 810-549-0797

CHEROKEE 1992, Sport, 4x4, 2 door, 73,000 miles, excellent condition. $10,600. (313) 591-0266

CHEROKEE 1985 4 wheel drive-red, 2 door, low miles, great shape, adult non-smoker. $4500/best.★★★★SOLD

828 Jeeps/4 Wheel Drive

CHEVY 1993 BLAZER, 4 door, 4x4, sharp, only $14,988. Tamaroff Dodge 810-354-6600

CHEVY 1994 Blazer Sport - Full-size, loaded, towing, P265 tires, 34,000 miles, mint, $22,900. 810-486-5463

CHEVY 1995, Z-71, 4x4, extended cab pickup, very low mileage, Showroom condition. (810) 632-5817

DODGE RAM 1994 pickup, 4x4, V10, loaded $20,000. (313) 693-3878

EXPLORER 1995, Limited, 4 door, 4x4, loaded, factory warranty, 3000 miles, $29,750. (810) 349-4265

EXPLORER LTD. 1993, 5 yr. 100,000 mile warranty, CD player, loaded, $19,000. 313-595-3956

EXPLORER, 1994 - Very clean, 26,000 miles, warranty. $20,500. Call before 3pm. 810-557-3179

EXPLORER 1991 4X4. Eddie Bauer, 4 door, moonroof, air, loaded, $14,491. DEMMER FORD (313) 721-2600

EXPLORER 1994 XLT-Cayman Green, Excellent! $16,000. Before 6, 313-427-5070; After 6, 810-905-8509

EXPLORER 1993 XLT, 4 door, 4x4, fiberglass running boards, automatic, air, power windows/locks, cruise, tilt, loaded, 32,000 miles. $17,993. DEMMER FORD (313) 721-2600

EXPLORER 1991 XLT - 4x4, 84,000 miles, $11,500. (313) 453-1208

EXPLORER 1994 XLT - 4x4, white w/gray cloth interior, 13,000 miles, $18,900. 810-553-0726

EXPLORER 1994 XLT 4X4 - Wine, loaded, 18,000 miles, mint condition, $19,500 firm. (810) 645-9563

EXPLORER 1994, 4X4, sport, loaded, 17,000 miles, $18,571.

CRISSMAN 1-800-368-3325

FORD 1995 BRONCO XLT, 10,000 miles, special! $22,579.

CRISSMAN 1-800-368-3325

FORD, EXPLORER, 1992. Low mileage, alarm, super loaded. Excellent condition inside & out. $15,200/ best. (313)878-5703

FORD 1991 Explorer Sport - 4x4, 5 speed, extended warranty, rustproofed, midnight blue, complete tune-up. $12,000. 810-258-9044

FORD, 1994, Explorer XLT, 4 door, white, loaded, 29,000 miles, mint. $18,500. 313-422-2071

FORD EXPLORER, 1994 XLT- 4 door, black, loaded, running boards, 25,000 miles, super clean, $18,500. 313-421-6580 or (313) 441-0007

FORD, 1995 F 350 Crew Cab, XLT, 4x4, Power Stroke, Turbo, diesel, automatic, 9K, $29,800. 313-457-1909

FORD F-150, 1995 Eddie Bauer Super Cab. 20,000 miles, $19,500. 517-548-7300 313-523-4465

GEO TRACKER, 4X4, 5 speed, convertible, only $4,950. SAVOIE CHEVROLET 643-8000

GMC 1993 Jimmy SLE - 4 door, 4x4, black, loaded, 50,000 miles, $14,200. (810) 644-6773

GMC 1991 Jimmy SLE 4 door, V6, automatic, loaded. $12,500 (313) 464-4457, or 810-812-9126

GMC JIMMY 1994 SLE, 4 door, 18,000 miles, tan. Real clean. Excellent. $16,500 (810) 642-9387

GMC, JIMMY, 1993, SLE, loaded, dark green, 39,000 miles. $16,000. (810)486-5619

GMC 1985 - Jimmy, 4x4, new brakes & parts. Must sell. $3000 or best offer. (313) 416-9825

GMC 1993 Jimmy 4x4-SLT package. Immaculate, lady owned, low miles, all options, factory warranty available. $16,850. 313-455-5599

Sell anything & everything from A to Z



with "Bargain Buys!"

Bargain Buys, classification 720, is the place to sell items with a price tag of under $75. Use Bargain Buys and *save 25% off our regular line rate.* You'll earn money and save money at the same time!

THE Observer & Eccentric NEWSPAPERS

313-591-0900 in Wayne County
810-644-1100 in Oakland County
810-952-3222 in Rochester/Rochester Hills
810-475-4596 in Clarkston

Top Dollar For Your Trade
2000 CARS & TRUCKS IN STOCK
BOXLINER NO CHARGE ON ALL '95 RANGERS

TURKEY DAY DEALS!

VARSITY'S HOLIDAY SALE!

OPEN FRIDAY 9 'til 9, SATURDAY 9 'TIL 5

Factory Rebates up to $4500
1.9% A.P.R. Financing on Select Models
Discounts up to $8000

'96 TAURUS "GL" 4 DR

200 IN STOCK — $400 Factory Rebate



3.0L EFI V6 12-valve eng., auto O/D trans., group 1, spd. cont., front/rear carpeted floor mats, group 2, AM/FM stereo radio w/cass., power dr. locks, power windows, microair particulate air filter, power assist variable assist power steering, solar glass, dual power heated ext. mirrors, intermittent wipers, split fold rear seat, air cond. CFC free, center seating console - flip up, front driver & pass. airbag, dest. included, roadside serv. assistance, stk. #60171. Att. '95 College Grad.

NOT $1500 DOWN NOT $1000 DOWN ONLY $319 DOWN

$319 DOWN FOR $319 PER MONTH *** 24 MTH LEASE

'96 WINDSTAR "GL" MINIVAN

• 150 In Stock $1400 Factory Rebate Available

4 Wheel Anti Lock Brakes — Power Moonroof — Pwr Windows & Locks — Dual Air Bags — JUST ANNOUNCED!!!! — Great Lakes Edition



3.8L SPI Engine, 4 spd. auto. O/D trans., 7 pass. bucket whsl. seat track, speed control/tilt steering wheel, light group, electric rear window defrost, air conditioning - CFC free, elec. AM/FM stereo/cass./clock, power convenience group, power windows/locks, electric power mirrors, bodyside molding, • deluxe wheel cover, P205/70R15 BSW, floor mats, 25 gallon fuel tank, privacy glass, remote entry, interval wipers, front driver and pass. airbag, 4 wheel anti-lock brake system, roadside service assistance, destination included, stk. #60350, att. '95 college grad.

NOT $1500 DOWN NOT $1000 DOWN ONLY $299 DOWN + NO HIDDEN LEASE END FEES

$299 DOWN FOR $299 PER MONTH *** 24 MTH LEASE

'96 F150 "XLT" PICKUP

JUST ANNOUNCED!!!! — Great Lakes Edition



4.9L EFI I-6 engine, 5-spd. manual O/D trans., preferred equipment pkg. 507A, color-keyed carpeting, XLT trim, spd. control/tilt steering wheel, air conditioning - CFC free, AM/FM elect. stereo/cass./clock, interior enhancement/light group, chrome styled steel wheels, power door locks/windows, 2.73 ratio reg. axle, 206 #2 P/L 2172/GVWR 6100 lbs., chrome rear step bumper, power steering, power front disc brakes, interval wipers, tinted glass, power pnts, anti-lock, front driver airbag, destination included, att. '95 college grad. Stk. #60978

$225 DOWN FOR $225 PER MONTH *** 24 MTH LEASE

'96 CONTOUR "GL" 4 DOOR SEDAN

900 Factory Rebate



2.0L DOHC 4 cyl. engine, 5-speed manual transaxle, preferred equipment pkg. 235A, group 1, full length console, AM/FM stereo radio w/cassette, group 2, man. control air conditioning, rear window defroster, power heated mirrors, P185/70R14 BSW tires, front/rear carpeted floor mats, front driver and passenger airbag, cloth bucket seats, destination and delivery inc. Stk. #60688. Att. '95 College Grad.

$239 DOWN FOR $239 PER MONTH *** 24 MO. Lease

'96 TAURUS "GL" WAGON

$389 DOWN FOR $389 PER MONTH

'95 ESCORT "LX" WAGON

$10,490* — $750 FACTORY REBATE

'95 MUSTANG "2 DR." COUPE

$13,790* — $1400 FACTORY REBATE

'96 THUNDERBIRD "LX" 2 DR.

$339 DOWN FOR $339 PER MONTH

'95 MUSTANG "GT" CONVERTIBLE

$21,890* — $2150 FACTORY REBATE

'95 THUNDERBIRD "SUPER COUPE"

$21,590* — $2150 FACTORY REBATE

'95 E150 "IMPERIAL" LUXURY CONVERSION BY "STARCRAFT", CO.

302 V8 — $2500 Factory Rebate — Rear Air and Heat — Pick your color 100 '95 Conversions in Stock — Save $1000'S

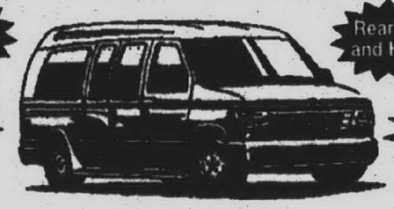

- 5.0L EFI V8
- 4 spd. auto. O/D trans.
- R.V. Plus Group
- Speed control
- Power mirrors
- Premium AM/FM stereo cassette
- 4-luxury cloth captain chairs
- Exterior graphics
- Light pkg.
- Lighted sills
- Center ceiling beams with fabric inserts
- Stk. #57523
- 4 wheel anti-lock brake system
- Power windows/locks
- Swing out side & rear cargo windows
- Tilt steering wheel
- Brt. cast alum. wheels
- Frt. & rear air & heat
- Bi-fold sofa bed
- Running boards
- Soft shades
- Complete wood accents
- Roadside service assistance
- Att. '95 college grad.

$299 DOWN FOR $299 PER MONTH *** 24 Month Lease

NOT $1500 DOWN, NOT $1000 DOWN, BUT ONLY $299 DOWN + NO HIDDEN LEASE END FEES
Special Purchase 100 '95 conversions at dramatically reduced prices! 302 and 351 V-8's. Low top, High top.

'95 PROBE "SE" 3 DR



2.0L DOHC I-4 engine, 5-speed manual transaxle, preferred equipment pkg. 253A, manual air conditioning, premium AM/FM cass./clock, option group 1, dual electric remote mirrors, rear window defroster, option group 2, frontdriver & pass. airbag, interval wipers, armrest/cupholder console, tilt steering, speed control, option group 3, power side windows, power door locks, SE appearance, 15" aluminum wheels, bodyside molding, P205/55R15 BSW, front color keyed floor mats, rear decklid spoiler, GT front fascia, destination & delivery, cloth sport bucket seats, roadside service assistance, att. '95 college grad. Stk. #56673.



$239 DOWN FOR $239 PER MONTH *** 24 MO. Lease

'96 RANGER "XLT" PICKUP

$199 DOWN FOR $199 PER MONTH

'95 E250 CARGO VAN

4.9L EFI 6 cycle engine, 4-spd. auto trans., Power steering, power front disc brakes, H.D alternator, handling pkg. 201/61 2125/7200 LBS GVWR, fixed rear cargo glass LT225/75R 16D BSW, all season gas shock absorbers, tinted glass Elec. AM radio w/clock, Att. small business owner Stk. #56087

$14,490* — $1800 FACTORY REBATE

'95 RANGER "XLT" SUPERCAB

$14,390* — $1200 FACTORY REBATE

'95 F150 SUPERCAB MARK III CONVERSION PICKUP

$19,590* — $1400 FACTORY REBATE

'96 BRONCO "XLT" 4X4

$23,690* — $449 PER MONTH

'96 F250 "4X4" H.D. PICKUP

$19,490* — $389

3480 JACKSON
AT WAGNER, ANN ARBOR, MI
I-94 EXIT #172, TURN LEFT
(313)996-2300
ANN ARBOR

***24 month closed end non-maintenance lease w/15,000 miles per year allowed. 11¢ per mile penalty. Lessee has the option to purchase the vehicle at lease end at a price to be negotiated with the dealer at lease inception. However lessee has no obligation to purchase the vehicle at lease end. Lessee is responsible for excessive wear & tear. A refundable security deposit of one month payment rounded upward to the nearest $25 increment plus 1st payment, license and title are due at delivery. Multiply payments by 104 and divide by 24 to determine monthly payment. 6% use tax due monthly. Rebates applied in price. *Plus tax, license, dest. rebate computed in price. ***Some restrictions apply. *Plus tax, lic. See dealer for details.

VARSITY Ford
MICHIGAN'S "A" PLAN HEADQUARTERS

FULL TANK OF GAS WITH EVERY PURCHASE

SALES OPEN MON. & THURS. 9-9
TUES., WED. & FRI. 9-6; SAT. 9-5
SERVICE NOW OPEN
6 AM - 8 PM MON.-FRI.

CALL TOLL FREE 1-800-875-FORD

Red Holman PONTIAC GMC TRUCK INVENTORY REDUCTION

IN STOCK FOR IMMEDIATE DELIVERY!

ALL NEW '96 SUNFIRE 2 DOOR COUPE



Dual Air Bags Anti-lock Brakes

- Gauges & Tach
- Air Conditioning
- Tinted Glass
- Bucket Seats
- AM/FM Cassette
- Custom Wheels Covers
- Console
- Power Steering
- Power Brakes
- Sport Mirrors
- Body side Moldings
- Rear Defroster
- Spoiler
- All Colors

RED'S PRICE $12,195* GM OPTION II $11,557*

ALL NEW 1996 GRAND AM COUPE

Dual Air Bags Anti-lock Brakes



- Automatic
- Air Conditioning
- Defogger
- 2.4 Twin Cam Engine
- Stereo Cassette
- Tinted Glass
- Sport Mirrors
- Body side Moldings
- Custom Covers
- Gauges & Tach

LEASE WITH $0 DOWN!

RED'S PRICE $254** 36 Mo. GM OPTION II $231** 36 Mo.

GMC TRUCK.

1996 JIMMY 4 DOOR

4.3 V6 automatic, overhead consol, SLS sport decor, air conditioning, stereo cassette. Stock #5077T



LIST $25,452

20 JIMMY'S TO CHOOSE FROM

SALE PRICE $23,395* GM Employees subtract additional $1248.10 LEASE FOR $292**

1995 GMC VANDURA

V8 automatic, air conditioning, stereo, 33 gallon fuel tank, SL decor, tilt,cruise, chrome bumpers. Stock #6691-S



LIST $20,104

SALE PRICE $17,295* GM Employees subtract additional $975.70

Van Conversions Have Special $1500 Rebates! Only 5 Left!

Only 21 Left! Hurry While They Last!

NEW 1995 FIREBIRD CONVERTIBLE



Air Bags Anti-lock Brakes

Loaded with equipment. Stock #82-S

Was $23,314

RED'S PRICE $19,797* GM OPTION II $18,657*

PONTIAC Cares

INCLUDED WITH ALL PONTIACS

- 3-Year "No Deductible" Warranty
- Courtesy Transportation
- 24-Hour Roadside Assistance

CLIP ANY TRI-COUNTY PONTIAC AD - IT'S GOOD AT RED'S

NEW 1995 BONNEVILLE SSE

Air Bags Anti-lock Brakes



Sunroof, leather, keyless remote, traction control, loaded! Stock #4372-S.

RED'S PRICE $23,395* GM OPTION II $21,997*

1995 SIERRA CLUB COUPE

5.0 V8, 5 speed, tilt, cruise, stereo cassette, exterior appearance group, air conditioning, chrome style wheels. Stock #6945-



LIST $18,479

SALE PRICE $16,595* GM Employees subtract additional $893.45

Over 25 Sierra Regular Cab & Club Coupes in Stock for Immediate Delivery!

CARS — RED HOLMAN'S SELECT USED VEHICLES — TRUCKS

'91 CELICA GTS LIFTBACK Air, auto, leather, system 10. CD & more. $10,595	'94 SATURN COUPE Purple, air, auto, alloys and more. $13,595	'93 SUNBIRD CONVERTIBLE Red, V-6, loaded.. $10,995	'95 FIREBIRD One owner, V-6, air, auto, alloys. $15,995	'95 GRAND PRIX SE B4U White, 4,900 miles. $16,495	'92 SUBURBAN SLE Burgundy, dual air, loaded. $18,500	'95 CHEVY S10 HIGHRIDER CLUB 4x4, 3,000 miles. $19,900	'93 JEEP CHEROKEE 4X4 Country, 4 door, red, xtra clean. $16,795	'91 JEEP WRANGLER 4X4 Soft-Top, only. $8995	'93 SIERRA REG. 4X4 SLE 2-tone, blue, loaded. $17,995
'94 CAMRY XLE Black, full power, one owner. $14,995	'89 PONTIAC 6000 SE WAGON Bring in the family, loaded. $6895	'92 BUICK LeSABRE LTD Golden metallic, loaded. $11,895	'88 GRAND RRIX SE 4-seater, loaded, burgundy. $6995	'90 CUTLAS SUPREME 2 door, red, low miles, only. $7995	'94 SUBURBAN SLE Dark teal, 4x4, loaded with goodies. $26,800	'94 SIERRA GT 4x4 Red, 21K miles. LIKE NEW!	'95 JIMMY 2 DR. SLS 4X4 Purple, loaded. $20,995	'94 SAFARI SLX Air, auto, 5 passenger. $13,995	'95 SIERA CLUB 4X4 SLT Leather, 5,000 miles. MUST SEE!

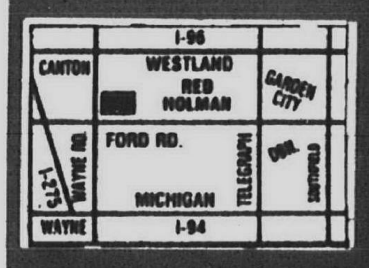

DON'T MAKE THE $100 MISTAKE

TRI COUNTY PONTIAC DEALERS

SALES: Mon. & Thurs. 8-9, Tues., Wed., Fri. 8-6 • SERVICE: Mon. & Thurs. 7-9, Tues., Wed., Fri. 7-6

FORD ROAD AT WAYNE ROAD, WESTLAND

Red Holman PONTIAC GMC TRUCK.

721-1144

**36 mo. closed end lease on approved credit based on $15,940 M.S.R.P. $25467 incl. RGM Option # $2316.56 incl. 12,000 mi. p.y. allowance=15¢ mi. for excess mi. Lessee responsible for excess wear & tear. Lessee has option to purchase at lease end for price determined at inception. See dealer for details. Security deposit required but may be waived. Not all applicants will qualify. Lessee responsible for excess wear & tear. Total payments = payment x term with approved credit.

*Plus tax, title & plates. All rebates to dealer. Prices include destination charges and dealer prep. Sale ends 11/30/95.

GM The GM Card ACCELERATED EARNINGS NETWORK 10% On Parts & Service

SEE, DREAMS DO COME TRUE.

NEW 1996 JAGUAR XJ6

You always dreamt about owning a Jaguar. The classic styling, the elegant lines, the sheer exhilaration of being behind the wheel; it's something you've always wished for. The 1996 XJ6 is your dream come true. Luxurious Connolly leather, rich burl walnut trim, and a 245hp engine to take you away. Test drive the 1996 XJ6 today. And while you're there, pinch yourself.

The New 1996 Jaguar XJ6

$599* 24 month lease



Limited Time Offer Extended through November 30th, 1995

VISIT OUR SHOWROOM AND TEST DRIVE THE 1996 JAGUAR XJ6 TODAY.

TROY MOTOR MALL
1815 MAPLELAWN, TROY MI

JAGUAR OF TROY
THE NATION'S NO. #1 JAGUAR DEALERSHIP

OPEN FRIDAY
November 24th 9:00 a.m. to 6:00 p.m.

(810) 643-6900

*$2950 down payment. Lease payments based on 1996 Jaguar XJ6 MSRP of $56,900 including transportation, excluding licensing, registration and taxes. Assumes capitalized cost of 87% of MSRP. No security deposit required. Option to purchase at lease end for $34,709. Closed-end lease. Lessee is responsible for excess wear and tear and 20¢ per mile for miles in excess of 10,000 miles. See your dealer for details. Subject to credit approval and availability as determined by Jaguar Credit. Take new retail delivery from dealer stock by 11/30/95. Conventional 24-month lease payments of $599 total $14,376. Lease payments subject to change without prior notice. **Cash due at signing excludes taxes, titling, licensing and registration. Enjoy tomorrow. Buckle up today. ©1996 Jaguar Cars.

NOV 23

Bob Jeannotte Pontiac-GMC Truck

OPEN FRIDAY, NOV. 24TH 9A.M.-6P.M.
OPEN SATURDAY, NOV. 25TH 11A.M.-5P.M.

1995 TRANS SPORT SE



3.1 V6, 4 wheel ABS brakes, driver side air bag & more. Stk. #950052.

SALE PRICE $14,995*

GM OPT. II Deduct $894.45

1995 GRAND AM SE COUPE

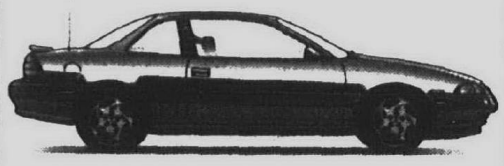

DRIVERS ED SPECIAL

Air conditioning, stereo, cassette, automatic, door locks, ABS brakes, reclining bucket seats, dual mirrors and much more. Stk. #950562.

SALE PRICE $12,395*

GM OPT II Deduct $746.50

1996 GRAND AM SEDAN

Anti-Lock Brakes · Dual Air Bags



Automatic, air conditioning, power locks, rear defroster, stereo cassette and more. Stock #960138.

SALE PRICE $14,795*

GM OPT II Deduct $774.75

1996 JIMMY

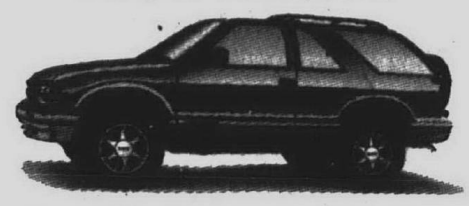

4.3 liter enhanced V-6 engine, automatic transmission, air bag, ABS brakes, air conditioning, power mirrors, power windows/locks, tilt & cruise, AM/FM cassette stereo, two door, 2 WD and much more! Stock #968028.

SALE PRICE $20,995*

24 mo. Smart Lease $295**

GM OPT II Deduct $1117.30

1995 BONNEVILLE SE



Air, 3800 V6, ABS brakes, AM/FM stereo cassette, dual air bags, tilt, power windows, power locks, tinted glass, sport mirrors, illuminated entry, rear deck spoiler, 16" aluminum wheels, rear defroster & more. Stk.#950422.

SALE PRICE $18,495*

GM OPT II Deduct $1088.10

1995 FIREBIRD



Air, automatic, 3.8 V6, removable hatch roof, anti-lock brakes, dual air bags, power windows & locks, cruise, keyless entry, stereo cassette with equalizer & more. Stock #950826.

SALE PRICE $17,599*

GM OPT. II Deduct $997.25

1995 SUNFIRE GT COUPE



Dual air bags, anti-lock brakes, automatic, AM/FM stereo cassette, air conditioning, defogger, cruise, power windows & locks and more! Stock #950956.

SALE PRICE $14,895*

GM OPT. II Deduct $999.25

1995 GRAND PRIX 2 DOOR COUPE

Dual Air Bags



Special edition package, power windows, power locks, automatic, air conditioning, aluminum wheels, rear deck spoiler and more. Stock #950731.

SALE PRICE $16,795*

GM OPT II Deduct $931.50

1996 SUNFIRE SE 2 DOOR COUPE

Air!

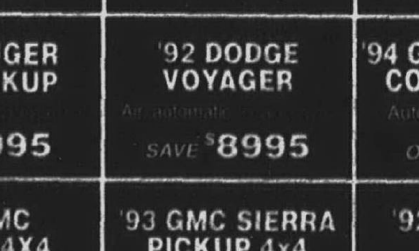

Air, defogger, tilt, AM/FM cassette, much more. Stock #960011

SALE PRICE $12,195*

GM OPT. II Deduct $640.45

1996 GRAND PRIX 4 DOOR SEDAN



Dual air bags, power door locks and windows, defogger, automatic, air conditioning and more! Stock #960028.

SALE PRICE $15,695*

GM OPT II Deduct $862.95

36 Month Smart Lease $247.34

1995 SAFARI VAN

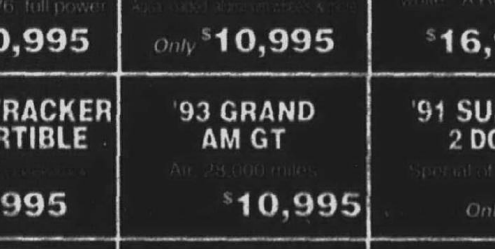

4.3 liter V6 engine, automatic transmission, air conditioning, air bags, ABS brakes, power windows, mirrors & locks, tilt & cruise, eight passenger seating, deep tinted glass, luggage carrier, AM/FM cassette stereo, and much more! Stk. #957223.

SALE PRICE $18,595*

GM OPT II Deduct $1025.10

1995 YUKON 4 DOOR

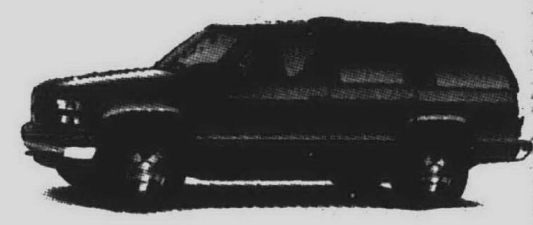

5.7 V-8 Engine, air, automatic transmission, ABS brakes, air bag, tilt, cruise, power windows, locks, mirrors & driver seat, remote keyless entry, bucket seats, running boards, locking differential, trailer package, AM/FM cassette & CD player & much more! Stock #770696

SALE PRICE 25,995*

GM OPT II Deduct $1428.95

1995 SIERRA PICKUP

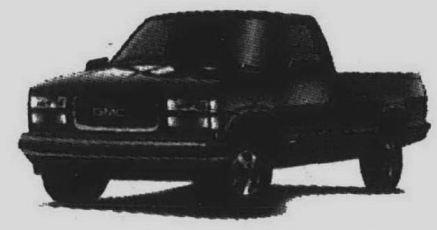

5.0 liter V8 engine, automatic transmission, air conditioning, air bag, ABS brakes, tilt & cruise, sliding rear window, AM/FM cassette stereo, and much more! Stock #957585.

SALE PRICE 15,865*

GM OPT II Deduct $869.00

1995 ¾ TON CARGO VAN

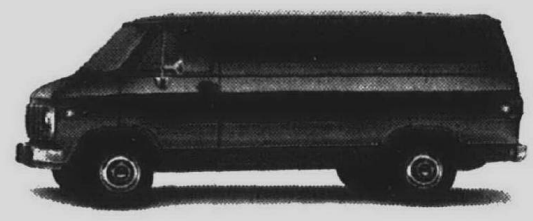

V8 engine, air conditioning, four speed automatic transmission, ABS brakes, 33 gallon fuel tank, full size spare tire, fixed rear door glass, AM/FM stereo. Stock #957562.

SALE PRICE 16,995*

GM OPT II Deduct $1002.65

Save A Lot With Bob Jeannotte

USED CARS & TRUCKS

'92 GMC SAFARI VAN Two-tone paint, loaded Only $12,495	'91 GRAND PRIX 4 DOOR Red. One Nice Car Only $9498	'91 PONTIAC TRANSPORT SE White, as it was based at the airport $10,995	'91 MERCURY COUGAR LX Black, air conditioning, Super Sharp Only $7495	'93 BUICK REGAL 4 DOOR White, 3800 V6, full power SAVE $10,995	'93 FORD THUNDERBIRD Aqua, loaded, showroom condition, 4 to Sell Only $10,995	'93 SSEI Power moonroof, leather, white. A Real Honey $16,995	'92 SSEI Power everything. Heads Up. Leather. 28,000 miles $15,995	'93 PONTIAC GRAND PRIX COUPE Black, sharp, 33,000 miles Only $11,595
'94 GMC SAFARI EXTENDED Dutch doors, 15,000 miles Only $15,995	'91 MERCURY COUGAR LX Loaded Only $6995	'94 RANGER XLT PICKUP 22,000 miles, one owner Only $9995	'92 DODGE VOYAGER Air, automatic, one owner SAVE $8995	'94 GEO TRACKER CONVERTIBLE Automatic, one owner Only $7995	'93 GRAND AM GT Air, 29,000 miles $10,995	'91 SUNBIRD 2 DOOR Special of the Week Only $6495	'89 ESCORT LX 4 DOOR Automatic, air, low miles $4995	'89 CORSICA LTZ Black, loaded Only $5295
93 GRAND AM 2 DOOR Air Only $8995	'91 AEROSTAR XLT Dual air $7295	'94 GMC JIMMY 4X4 White, four door, loaded $16,995	'93 GMC SIERRA PICKUP 4x4 Automatic, air, V8 $16,995	'92 SONOMA PICKUP Air, SLE Only $8495	'91 OLDS CALAIS Two door, only 30,000 miles $6995	'91 GRAND PRIX SE COUPE Red, auto, air Only $7995	'91 PONTIAC GRAND PRIX COUPE Red, air conditioning, stereo Won't last long at $8195	'91 GRAND AM AM Four door, maroon, air $6995

FINANCING AVAILABLE • ALL CARS MECHANICALLY INSPECTED • WE BUY CARS

BOB JEANNOTTE PONTIAC-GMC TRUCK



GM Employees Option I - Option II

PEP PLAN HEADQUARTERS

Suppliers Welcome

14949 Sheldon Road

(Just North of M-14, Jeffries Fwy.)

Hours: Mon. & Thurs. 9-9

Tues., Wed., Fri. 9-6

TRI COUNTY PONTIAC DEALERS

(313) 453-2500

*Plus tax, title, license. Rebates included where applicable. **Lease payment based on approved credit on 12,000 miles per year w/15¢ excess mi. for 24 months or 36 months. Lessee responsible for excess wear & tear. Lessee has option to purchase at lease end for predetermined price at lease inception. Security deposit equal to 1st payment plus $25, 1st month's payment, license, title & tabs plus down payment due at inception. Supplier subject to certain restrictions. To get total amount multiply payment by term. Subject to 6% use tax. Requires $1000 down. +Commercial. Buyers must be authorized and title must be in company. name. Not eligible for PEP, Option I, Option II or GM Supplier. Plus tax, title license. Rebates included where applicable.

828 Jeeps/4 Wheel Drive

GMC 1993 Yukon GT black loaded immaculate $19,900 days 810-476-7744 Eves. 810-486-6263

GMC 1994 Yukon GT Black all factory options excellent condition 28,000 miles $23,900 810-559-0574

GRAND CHEROKEE 1993 Limited pearl green with leather $17,995 Livonia Chrysler Plymouth 313-525-7604

GRAND CHEROKEE 1993 limited leather full power CD player loaded only $18,488 CAMPBELL DODGE 588-3500

GRAND CHEROKEE 1993 Laredo 4x4 V8 hunter green/wood trim Top of the line trailer package mint condition $18,500 (810) 642-7790

GRAND CHEROKEE 1994 4 x 4 Many options 38,000 miles Like new $18,600 (810) 634-1665

JEEP CHEROKEE 1993 4 door Country Series 31,000 miles show room new $14,995

CRISSMAN 1-800-368-3325

JEEP CHEROKEE or Wagoneer wanted 1982-1986 (810) 485-2696

JEEP 1994 Cherokee Sport 2 x 4 air stereo excellent condition asking $13,000 (313) 881-8798

JEEP 1993 Grand Cherokee Ltd White & gold, loaded V8 under warranty $19,700/best 810-360-4544

JEEP 1990 Islander Hardtop 5 speed power steering/brakes 76,000 miles $10,800 810-478-4511

JEEP 1990 Islander Hardtop 5 speed power steering/brakes 76,000 miles $9,900 810-478-4511

JEEP 1994 Wrangler 4.0 L Excellent condition Air Many extras $14,200 After 5 (810) 652-6658

JIMMY 1994 SLE 4 door 23,000 miles loaded excellent condition, $17,500/best offer 810-828-3297

JIMMY 1989 4.3 V-6 loaded, 107,000 miles, excellent condition $6750 (810) 348-2999

OLDS 1991 BRAVADA $12,995 PAGE TOYOTA (810) 352-8580

OLDSMOBILE 1994 Bravada 4X4 CD player, automic start, 24,000 miles, blue leather, air, outside spare, 4.3-V8 engine $19,500 810-288-3415

RANGER 1994 4x4 Super Cab XLT all available options, extras $16,900 (313) 422-7087

PATHFINDER, 1992, SE, 4x4, executive owned, loaded, leather, sunroof, 88,000 highway miles (verifiable) super clean and straight, excellent service history, needs nothing $14,900/best (810)231-4030

RANGER 1990, XLT, 4 wheel drive, extended cab pick up, TYME does it again $1123 below book, small down, $108 mo. No cosignor needed. OAC TYME AUTO (313) 455-5566

SILVERADO, 1995 - 4x4, K1500, extra cab, short bed, trailer package, loaded 9000 miles, $22,900 (313) 278-6783

SUBURBAN 1994 SLE 1500 4X4, loaded, 63,000 miles, new tires/brakes, excellent condition, $23,500 Call Will 8am-4pm., 313-953-9870

TOYOTA 1994, 4 Runner - 18,000 miles (810) 349-6795

TOYOTA 1995 4runner SR5, V6 White, automatic, aluminum wheels 11,000 miles $23,000 313-844-3701

WRANGLER 1993, black, soft top, Alpine cassette, 4 cylinder, 44,500 miles, $9900 (313) 595-8599

WRANGLER 1990 Red 4 cylinder 5 speed 86,000 miles New tires $6300 After 6 (810) 332-5563

YUKON 1995 4x4, 4 door All options new condition 13,4000 miles $29,500 Call (810)735-7312

830 Sports & Imported

AUDI 90, 1989. Excellent condition. Loaded. Automatic. Sun roof 68,000 miles. $9200. (810) 540-9373

AUDI 90 1990, loaded, automatic, power moonroof, climate control, leather, excellent condition. 53,000 miles, $10,500 (810) 546-9907

AUDI, 80, 1990, 5 speed, 70,000 miles, cassette, sunroof, new tires, mint, $7,500. (810) 615-4486

BMW 325E, 1986, great condition. No problems with auto. Need to sell. Asking $6,000. 810-915-3776

BMW 1987 325i - black, 5 speed, ABS, cd, phone, roof, all dealer stamps, 100K. $6900. 810-685-0617

BMW 1991 318i Convertible - white, loaded, very clean, low miles, 1 owner, $13,200/best 810-624-6911

BMW 1982 320i - 90,000 miles, 4 speed, runs & looks great, $3,000. Call after 6pm (810) 749-6867

BMW 2002, 1975, Well kept, lots of new parts. Runs great. Near mint Serious inquiries only. 810-915-3776

CORVETTE, 1958, full $7,000 refurbished in August, 1993. The car's book value is $28,000. Must sell due to moving, $19,500. Days. (810) 363-4138, After 7. 810-623-2471

CORVETTE 1986, red, red leather interior, black glass removable top, all options, automatic, new tires, Bose stereo, $8750. 810-626-4976

CORVETTE, 1990 Steel blue Metallic, black leather, fully loaded 9,660 miles, must see, $25,000 Days (810)349-1933 or Eves. (810)698-2615

INFINITI 1994½ G20- Sunroof, heated mirrors, CD, ABS, dual airbags, 5 speed, rear spoiler, alarm, keyless entry, low miles, polo green, tan leather, $18,250. 810-338-0988

INFINITI 1993 G20 Black, leather, 5 speed manual, 17,000 miles, great condition. $13,750 (810) 540-9415

JAGUAR 1989 XJ6, 4 door, gray, leather seats, excellent condition. Must sell. $10,000. (810) 852-4052

JAGUAR 1993 XJ6, 30,000 miles, warranty, red, showroom condition, $27,500 or best. (313) 782-5841

JAGUAR 1986 XJ6 - 1 owner, low miles, like new condition. Best offer. 810-855-6542, 810-626-0585

MAZDA 1993 626 LX, 35,000 miles, sharp, $10,688. Tamaroff Dodge 810-354-6600

MAZERATI 1990 TC, Chrysler, all black, automatic, $12,500. 810-682-4111

MERCEDES 1994 S500, 4 door Sedan, 50,000/mi. Well maintained. Excellent condition 810-984-5077

MERCEDES, 1987 190-16 V, Limited Edition, black, 5 speed, leather, price reduced/$13,900. 810-540-0355

MERCEDES 1987 - 190, 2.3, white, excellent condition $13,000 negotiable (313) 862-6145

PORSCHE 1982 928 - clean, sunroof, black leather interior, new tires (810) 477-6641

VOLVO 1991 240 DL - 4 door, immaculate, extras, $10,400 (313) 561-1325

VOLVO 1992 240 GL-4 door, mint, loaded, leather, 1 owner, maintenance record. (810) 626-6794

VOLVO 1989 - 740GL Sedan. Black/beige leather, 89,000 miles. New battery/tires. $10,800. (810) 768-7648

832 Antique/Classic Collector Cars

CADILLAC Coupe De Ville 1973 - No rust, 63,000 miles, all original, nice car, must see! $4800. 810-557-0418

CORVETTE 1971 convertible, LT-1, 4 speed. Pete Jackson timing, ground up restoration, $24,000 invested. $20,000/best offer. Days: 810-756-6010 Evenings. 810-781-3881

COUGAR 1969 - 351 Windsor, Runs Great. Needs some work. $1200/negotiable. 313-455-6011

ELDORADO 1972 Convertible-Very good condition $6500 or best offer. After 5pm: 313-721-6513

FORD 1970 MAVERICK, original owner, 30,000 actual miles, stored last 18 yrs. Restored, showroom condition $5,200. (313) 464-4288

FORD 1968 Mustang, Yellow w/black vinyl top. 289 V8. Good condition. $5000. (810) 547-4783

INDOOR VEHICLE STORAGE
12th year serving the Metro area
• Cars, RV's, Boats •
• Wood Floors •
• Modernized Sprinkler System •
We welcome your inspection
Open 7 Days 313-842-6449

LeSABRE 1979 Classic, V6 turbo, in excellent condition. $2500 best. (810) 352-682

LINCOLN, MARK III, 1971, good condition, runs good, $6,700/best. (810) 784-9647

MODEL A Murray, 1929, fresh small block Chevy, turbo transmission, 90% done. $4,000. 313-326-7452

PLYMOUTH 1967 Belvedere II, 48,000 original miles, call for details $5500/best. Serious inquiries please. After 6. (313) 261-5618

PONTIAC 1965 LeMans, 63,000 original miles, like new. Serious inquiries only. $7,000. Must see. After 6. (313) 261-5618

T-BIRD 1970 - 2 door, 28,000 miles, excellent condition, air, power windows, more! $8000. 810-477-7838

834 Acura

LEGEND 1986 - 4 door, automatic, air, sunroof, a must see! Absolutely perfect! eves (517) 548-3509

LEGEND 1990 LS-Sedan, automatic, sunroof, loaded, service records, $10,000 or best. (810) 647-3641

LEGEND 1988 Sedan, automatic, sunroof, air, 97,000 miles, $6000. 313-459-0265

836 Buick

BUICKS
1988-1994'S 26 to choose
All Models.
TAMAROFF 353-1300.

CENTURY 1990, 4 door, V6, automatic, air. Loaded. Excellent condition. $5,500. ★★★★★★★★ SOLD!

CENTURY 1984 3.8 liter, automatic, runs good, good condition, $1500. call 313-420-3141

CENTURY 1983, 84,000 miles, good transportation, needs some work, $1,250/best. After 6: 810-644-5229

CENTURY 1993, V6, 4 door, air, power windows, stereo, cruise, air bag, 54,000 miles, $8000 810-628-7432

ELECTRA 1988 - Touring T-Type, 90,000 miles, loaded, aluminum wheels, leather, ABS, $4,500. (313) 591-5974

ELECTRA 1985 wagon, automatic, air, fully loaded, 97,000 miles, excellent condition $3000. 810-939-2491

GRAND NATIONAL 1986 9000 - $9,000. Call evenings, (810) 473-0489

LASABRE 1990, custom 4 door, white, 3.8 liter, 35,500 miles, loaded, excellent, $8300. (313) 464-6128

LE SABRE 1988 - Fully loaded, 135,000 miles, runs great, $2200. ★★★★★★★★★★★★★★★★ SOLD

LESABRE 1990 - 65K miles. Excellent condition. Cruise, air, loaded. Must see. $5950. 313-416-5443

PARK AVENUE 1995 - black, loaded, 20,000 miles, $21,800. Call after 6pm. (810) 853-3451

PARK AVENUE 1992, loaded, excellent condition. $14,000. (810) 851-2246

PARK AVENUE 1991 - 1 owner, fully equipped, 89,000 miles, sunroof, excellent $7900 (810) 879-7411

REATTA, 1990, sharp, low miles, rare classic, sunroof, Silver, $10,995. Ask for Ed, 810-765-8866

REGAL 1992, 2 door, Limited, only 38,000 miles, $9,950. SAVOIE CHEVROLET 643-8000

REGAL 1989, 2 door Limited, loaded, 1 owner, less than 43,000 miles, $5950/best. 313-422-1757

REGAL 1987 Grand National-Loaded, well maintained. 1 owner, $10,000 or best. Eves: 810-349-7958

REGAL 1994 Grand Sport - burgundy, leather interior, loaded, excellent condition, extended warranty, $15,000. (810) 887-3101

REGAL 1993, Grand sport, loaded, full power, low miles, extra sharp, $13,288.

REGAL 1985 Somerset, 1 owner, V6, limited, loaded, sunroof/clean, 90,000 miles. 313-761-9286

ROADMASTER 1994 Estate Wagon-Leather, full options, aluminum wheels. $23,900. 810-626-2470

ROAD MASTER 1994 - Limited Black, only 9000 miles, loaded, warranty. $18,900. (810) 443-0483

SKYHAWK 1984, red, 4 cylinder automatic, low miles, sunroof, new tires/muffler/shocks, $1895/best. (313) 533-9828.

SKYLARK 1989 Custom - black, 2 door, Landau, wire wheels, full power, $4995/best 810-474-1419

SKYLARK 1988 - 4 door, 92,000 miles. New air conditioning, brakes, tires, muffler. $2500. 810-557-7422

838 Cadillac

BROUGHAM 1988 D'Elegance-Leather, loaded, rear wheel drive. $8900 810-626-9780

ELDORADO 1976 Convertible - original owner, beautiful car, heated garage, $14,000. Would make excellent Florida car. (313) 822-2222

FLEETWOOD 1985 - Excellent interior, fully loaded, alarm, Runs Great $2300. (313) 532-1051

LIMOUSINES 1986, 1 black; $10,900 & 1 silver; $10,000. Excellent condition. Call 9am-9pm: 810-391-9878

SEDAN DE VILLE, 1988, air, power locks & windows, excellent condition, $7,900. (810) 681-7795

SEDAN DeVILLE 1992 - Excellent condition, silver, grey leather, 61,000 miles, $13,900. (810) 652-8227

SEDAN DEVILLE 1995, leather, dark blue, smoke free, under 21,500 miles, $24,985. (810) 544-0174

SEDAN DEVILLE 1990, loaded, white/leather, 41,000 miles, spotless. $11,500/best. 810-553-0297

Sedan DeVille 1981. 77,000+original miles, needs brakes/exhaust, $1500/best. work: Mary 810-558-6422

SEDAN DEVILLE 1993, Spring Edition, white/navy top, navy interior, Bose $15,750. (810) 489-4248

SEDAN DE Ville 1989 White, excellent condition, 1 woman owner, 93,500 miles $7000. 810-647-4877

SEVILLE 1990, 29,000 miles, beige/brown cloth roof, beige leather, Bose stereo. $11,950. 810-641-7664

SEVILLE 1991 - STS, Astro roof, CD, non-smoker, 49,000 miles, immaculate. $13,950. (810) 646-7773

SEVILLE, 1993, STS, Northstar, loaded, chrome wheels, mint condition. $21,750. (313) 425-8285

SEVILLE 1990 STS - White, moonroof, good condition, 71,000 miles. $12,000. (810) 524-1716

SEVILLE 1992 sunroof, Bose, clean, 41,000 miles, $10,000. (810) 644-8434 or (810) 559-5700.

STS 1990 - excellent condition, new brakes, tires, tuneup, white blue carriage top, 65,000 miles, $10,500 or best. Bob or Bill. (810) 673-3300

840 Chevrolet

CAMARO 1994-Red, 2 automatic, Bose, T-tops mint, must sell $13,500.

CAMARO, 1978 - 350, miles, great condition, After 5pm.

CAMARO 1994 Z28 - miles, full factory $16,000.

CAMARO 1994 Z28, Bose, 22000 miles, (810) 749-36

CAPRICE CLASSIC loaded, power seat, SAVOIE CHEVROLET

CAPRICE CLASSIC wire wheels, fine condi Call James Beall at:

CAVALIER 1994, aut show room sharp, $8, Tamaroff Dodge

CAVALIER 1989, aut stereo, no rust, ga extended warranty, $3 TYME AUTO

CAVALIER 1994, 2 doo air, black, only $8,950 SAVOIE CHEVROLET

CAVALIER 1993, 2 doo air, extra clean, $7,95 SAVOIE CHEVROLET

CELEBRITY 1986 Euro clean, cassette, $150 Call after 5pm.

CHEVETTE 1987 - Sli $1000. After 6pm:

CHEVY 1990 S10 - well maintained, 4 cyli Ask for Mark:

CORSICA 1988, 4 do matic, air, $3,988 Tamaroff Dodge

CORSICA 1991 Powe matic, tilt, air, Am/F Maroon $6100/best

LUMINA 1992, 4 door, low miles, extra sharp sell $9988.

LUMINA 1991, 4 door 34,000 miles, $7,950. SAVOIE CHEVROLET

LUMINA 1992, 2 doo black, $9,950 SAVOIE CHEVROLET

LUMINA 1992, 2 do 31,000 miles, $10,95 SAVOIE CHEVROLET

LUMINA, 1992, Euro, all options, 22,000 mile 1 owner car $9,800.

LUMINA 1993, 3.4 loaded, excellent con miles, $12,500/best.

LUMINA 1994, EURO miles, $12,500 SAVOIE CHEVROLET

LUMINA 1995 LS, loa new, $14,400. Am Pm

LUMINA 1991, torch automatic locks/win new tires, good con best.

MONTE CARLO 198 tion, 5,000 original

MONTE CARLO 199 loaded, only $14,950 SAVOIE CHEVROLE

842 Chrysle

CORDOBA - 1982 5 owner, V8, power stee Excellent condition.

EAGLE VISION TSI miles, excellent con

FIFTH AVE., 1986, miles, good condition 6pm

FIFTH AVENUE 198 loaded, single ow Excellent condition, must sell. $3,200.

LEBARON 1993, con miles, $10,988. Tamaroff Dodge

SABL

'87 SABLE Charcoal, V-6, auto,

'90 SABLE 4 door, 1 owner, 39

'92 SABLE Charcoal, 1 owner, including power mo

'93 SABL Silver, V-6, auto, a

'93 SABL Green, extra loade

'94 TAUR 4 door, 17,000 act

'94 SABL 4 door, 15,000 act

'94 SABL 3 rd seat, 21,000

'87 SABL 4 door, 2 low mile

We ha Sables

BI

'89 ESCO 2 door, red, 1 ow

'92 TEM 2 door, black bea

'92 TEM 4 door, 43K, 1 ow

'93 TEM 2 door, choice of

'93 TRAC Green, auto, all

'94 LINC 4 door, choice of mileage and fea

SE

BILL COOK AUDI

SEARCHING FOR THE LOWEST PRICES?
"BILL COOK HAS IT ALL"
Farmington Hills #1 Audi Dealer

1995 AUDI A6



3 YEAR SCHEDULED MAINTENANCE INCLUDED
Auto, leather, all weather package, power sunroof, power windows, power locks
NOW $29,622*
MSRP $33,895

ALL NEW 1996 A4 quattro FWD



Has Arrived Just In Time For The Snow
10 IN STOCK FOR IMMEDIATE DELIVERY

37901 GRAND RIVER
AT 10 MILE, WEST OF HALSTED
FARMINGTON HILLS
810-471-0044
*Plus tax, title, plates, rebates to dealer, prior sales & leases excluded.

BRIARWOOD FORD

OPEN SATURDAY for your shopping convenience

A, X & Z PLANS WELCOME

OPEN FRIDAY NOV. 24 UNTIL 8PM

OVER 200 USED CARS IN STOCK!

Save up to $9,000

1995 D'ELEGANT VAN CONVERSION
OVER 30 IN STOCK



LIST $27,046 SALE PRICE $17,688 24 Month Lease $222** Per Mo.
Custom seating package, captain chair & one sofa, designed w/ maximum D'Elegant full upholstered door panels with vinyl kick protector, radio base, drink tray, magazine rack, full length front overhead console with storage compartments, color TV & console, night clothes rod bar, flush mount quick release pedestals and sofa, AM/FM stereo cassette, aluminum running boards, indirect lighting w/in roof panel, "smart" wiring system. Stock #33188

OVER 30 MUSTANGS INCLUDING GT's & CONVERTIBLES IN STOCK

1996 THUNDERBIRD LX
LIST PRICE $18,860 SALE PRICE $14,881 24 Month Lease $249** Per Mo.
Attention College Grads



Preferred equipment pkg. 55A (1 of 3 option groups), rear window defroster, cast aluminum wheels, 3.8L EFI V6 engine, automatic overdrive transmission, P215/70R15 BSW tires, 1 of 3 option groups 2, leather wrapped steering wheel, 6 way power driver's seat, illuminated entry system, front floor mats. Stock #60175

1.9% APR AVAILABLE ON '95 TAURUS SHO

1996 TAURUS GL
LIST $19,890 SALE PRICE $16,035* 24 Month Lease $229** Per Mo.
Attention College Grads



Preferred equipment pkg. 204A group, speed control, front/rear carpeted floor mats, group 4 AM/FM stereo radio with cassette, power door locks, "normal" particulate air filt. 3.0L EFI V-6 engine, auto overdrive transmission. Stock #60012

Save up to $5,000 on Probe GT

1995 PROBE
LIST PRICE $17,665 SALE PRICE $12,545 24 Month Lease $178** Per Mo.

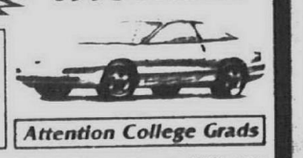

Attention College Grads

1996 CONTOUR GL
LIST $15,610 SALE PRICE $12,437 24 Month Lease $151** Per Month
Attention College Grads



Preferred equipment package 235A group 1, full length console, AM/FM stereo radio w/cassette, group 2, rear control air conditioning, rear window defroster, power heated mirrors, 2.0L DOHC 4 cyl. engine, 5 speed manual transaxle, P185/70R14 BSW tires, front/rear carpeted floor mats. Stock #60263

OPEN SATURDAY 9-4 FOR YOUR CONVENIENCE

1996 RANGER XLT
LIST PRICE $13,740 SALE PRICE $9682* 24 MO. LEASE PYMT. $114** Per Mo.
Attention College Grads



Preferred equipment package 864A, XLT trim, elec. AM/FM stereo cassette/clock, power steering, XLT group, chrome rear step bumper, XLT tape stripe, sliding rear window, floor console, 2.3 liter EFI 4 engine, 5 speed manual overdrive transmission, P225 steel OWL all-season tires, 3.45 ratio regular axle, special value package, wheels, cast aluminum steep dish, front license plate bracket, cloth 60/40 split bench seat. Stock #60433

ON THE SPOT FINANCING – SAME DAY DELIVERY

1995 ESCORT LX STATION WAGON
LIST PRICE $13,675 SALE PRICE $9898* 24 Month Lease $197** Per Mo.
ATTENTION COLLEGE GRADS UP TO $1150 CASH BACK



Preferred equip. pkg. 321M, CFC FREE air cond., power steering, rear window defroster, light and convenience group, dual electric rem. mirrors, light group, wagon group, deluxe luggage rack, rear window wiper/washer, 1.9L SEFI 4 cyl. engine, 5 speed manual transaxle, P175/65R14 BSW tires, clearcoat paint. Stock #33272

1996 WINDSTAR GL WAGON
LIST PRICE $23,760 SALE PRICE $19,263* 24 Month Lease $257** Per Mo.
Up to $1400 Cash Back
Attention College Grads



Preferred equipment pkg. 472A, 7 Pass. Bkt. w/rear seat track, speed control/tilt strg. whl., light group, electric rear window defrost, air conditioning, CFC free, Elect. AM/FM stereo/cass/clock, power convenience group, power windows/locks, electric power mirrors, bodyside molding, deluxe wheel cover, 3.8L sfi engine, 4 spd. auto o/d transmission, p205/70R-15 BSW, floor mats, privacy glass. Stock #60336

1996 F-150 SPECIAL PICKUP
Attention College Grads
LIST PRICE $16,612 SALE PRICE $12,532*
24 MONTH LEASE $148** Per Mo.



Preferred Equipment Package 609A, 7351M electronic stereo/clock, Argent styled steel wheels, 4.9 liter EFI I-6 engine, 5-speed manual overdrive transmission, P235/75R15 OWL tires, 3.31 ratio regular axle, interior enhancement/light group, 205 #2 P/L, 2265/GVWR 6250 Lbs., tachometer, front license plate bracket, sliding rear window, air conditioning—CFC-Free, Argent rear step bumper, cloth and vinyl bench. Stk. #60199.

UP TO $700 CASH BACK ON 1995 ESCORT!

BRIARWOOD FORD

HIGHEST DOLLAR PAID FOR TRADE-INS! WE BUY CARS!

Free Bedliner with '95 Ranger!

OVER 900 VEHICLES AVAILABLE
CORNER STATE & MICHIGAN AVE. IN SALINE
5 MINUTES SOUTH OF BRIARWOOD MALL

ANN ARBOR 665-9414 • MAIN LOT 429-5478 • DISCOUNT LOT 429-4219
MON. & THURS. 'TIL 9 PM • TUE., WED., FRI. 'TIL 6 PM • SAT. 9 PM-4 PM

**Lease payments are plus taxes, title and destination. $1000 down. Payments based on 24 month lease with 30,000 miles total plus 11¢ per mile over limit. Lessee is responsible for excess wear and mileage. 12¢ per mile penalty. 1st month payment and refundable security deposit (rounded to next $25 increment). Lessee has option to purchase vehicle at lease end at a negotiated price set by Briarwood Ford at lease inception. See salesperson for details. Total payments are as follows: Thunderbird $5976, Taurus $5566, F-150 $5859, Aspire $4272, Contour $5654, Escort LX, $4728, Van Conversion $6328, Ranger $3736, Windstar $6840. *On approved credit. Price includes rebates. Young Buyer or College Grad if eligible. Some restrictions apply. Price plus tax, title and destination (plus condensation freight on D'Elegant van). SALE ENDS 11/26/95.

MITSUBISHI MOTORS

Moran MITSUBISHI

$99 Down!

GETS YOU ON THE ROAD IN A NEW 1995 GALANT "S"

FULL FACTORY EQUIPPED!!
MORAN SPECIAL LEASE PLAN

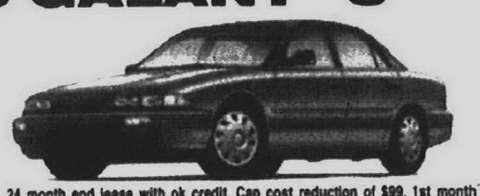

$199 MO.
PER MO. FOR 24 MOS.

24 month end lease with ok credit. Cap cost reduction of $99, 1st month payment & $200 refunded security deposit due at lease inception. 10,000 mile per year, 15¢ per mile in excess. Total payment/Res: $4536/$8756.19. Excluding destination, taxes $43.45 doc. fee.

NEW 1995 SPYDERS IN STOCK!

MICHIGAN'S #1 Dealer

TELEGRAPH ROAD, JUST NORTH OF 12 MILE • SOUTHFIELD
Mon. & Thurs. 8-9:30 Tues. & Wed. 7-7 Fri. 8-7.
1-800-353-0910

GOBBLE UP These Auto Deals

OPEN FRIDAY NOV. 24TH 8:30AM-6:00PM

1996 WINDSTAR



$1000 Rebate
R.C.L. Cash

1995 TAURUS SHO



$4500 Rebate OR 1.9% APR Financing*

1995 ESCORT



$300 Rebate OR 8.9% APR Financing*

1995 ASPIRE



$500 Rebate

Blackwell Ford FORD

41001 Plymouth Road • Plymouth
(313) 453-1100

*1.9%, 8.9% APR financing up to 48 months with approved credit.

840 Chevrolet

CAMARO 1994-Red, 28,000 miles, automatic, Bose, T-top, all options, mint, must sell. $13,500. 313-261-5681

CAMARO, 1978 - 350, t-tops, 55,000 miles, great condition, $3400 or best. After 5pm. 313-459-6312

CAMARO 1994 Z28 - loaded, 23,000 miles, full factory warranty, $16,000. (810) 553-9371

CAMARO 1994 Z28, 6 speed, CD/ Bose, 22000 miles, red, $14,500. (810) 749-3647

CAPRICE CLASSIC 1993, fully loaded, power seat, only $10,950. SAVOIE CHEVROLET 643-8000

CAPRICE CLASSIC 1986 - 4.3 liter, wire wheels, fine condition. Call James Beall at: 810-641-9955

CAVALIER 1994, automatic, air, show room sharp, $8,686. Tamaroff Dodge 810-354-6600

CAVALIER 1989, automatic, air, stereo, no rust, garage kept, extended warranty. $3400 TYME AUTO (313) 455-5566

CAVALIER 1994, 2 door, automatic, air, black, only $8,950. SAVOIE CHEVROLET 643-8000

CAVALIER 1993, 2 door, automatic, air, extra clean, $7,950. SAVOIE CHEVROLET 643-8000

CELEBRITY 1986 Eurosport wagon, clean, cassette, $1500/best offer. Call after 5pm 313-422-7733

CHEVETTE 1987 - Stick, runs well. $1000. After 6pm: 810-398-7438

CHEVY 1990 S10 - 56,000 miles, well maintained, 4 cylinder, $4,000. Ask for Mark: 810-474-7756

CORSICA 1988, 4 door, V6, automatic, air, $3,988 Tamaroff Dodge 810-354-6600

CORSICA 1991 Power locks, automatic, tilt, air, Am/Fm. Excellent. Maroon $6100/best 810-649-1291

LUMINA 1992, 4 door, Euro, loaded, low miles, extra sharp, proceeds to sell $8988.

[illegible] CHEVROLET

LUMINA 1991, 4 door, loaded, only 34,000 miles, $7,950. SAVOIE CHEVROLET 643-8000

LUMINA 1992, 2 door, Z34, clean, black, $9,950 SAVOIE CHEVROLET 643-8000

LUMINA 1992, 2 door, Z34, only 31,000 miles, $10,950 SAVOIE CHEVROLET 643-8000

LUMINA, 1992, Euro, 4 door, ABS, all options, 22,000 miles, exceptional 1 owner car $9,800. 810-370-0376

LUMINA 1993, 3.4 Euro, 4 door, loaded, excellent condition 29,000 miles. $12,500/best. 810-557-2479

LUMINA 1994, EURO, 4 door, lo-miles, $12,500. SAVOIE CHEVROLET 643-8000

LUMINA 1995 LS, loaded, show car new. $14,400. Am 810-524-7090 Pm 810-569-3410

LUMINA 1991, torch red, 2 door, automatic locks/windows, cruise, new tires, good condition, $7500/ best (810) 477-2961

MONTE CARLO 1984, mint condition, 5,000 original miles, $8,000. (313) 425-2773

MONTE CARLO 1995 Z-34, white, loaded, only $14,950. SAVOIE CHEVROLET 643-8000

842 Chrysler

CORDOBA - 1982 53,000 miles, 1 owner, V8, power steering/brakes, air. Excellent condition. 810-642-9561

EAGLE VISION TSI 1994, 19,000 miles, excellent condition, $16,500 (313) 420-4092

FIFTH AVE., 1986, 8 cyl., 84,000 miles, good condition $2,000. After 6pm 810-828-8286

FIFTH AVENUE 1985, 60,000 miles, loaded, single owner, garaged. Excellent condition. Owner died, must sell. $3,200. ★★★★★SOLD

LEBARON 1993, convertible, 23,000 miles, $10,988. Tamaroff Dodge 810-354-6600

LEBARON 1995 GTC, convertible, full power, black, tan top, 2,200 miles, factory official car $14,995. Livonia Chrysler-Plymouth (313) 525-7604

LE BARON 1994 LX Convertible, V6, all power, leather, 6000 miles, mint condition, $13,995. Livonia Chrysler-Plymouth (313) 525-7604

LE BARON, 1987 Turbo, automatic, loaded, $3,000. Call after 4pm or weekends: (313) 937-8712

LEBARON 1988, Turbo convertible, 80,000 miles, blue, new tires, shocks brakes, radiator, tuneup, battery, runs great, $4900. (810) 477-8575

LHS 1994, leather, all the toys, 15,000 miles, $19,995. Livonia Chrysler-Plymouth (313) 525-7604

NEW YORKER, 1983, dependable, fully loaded, good condition. Great Winter car! $1300. (810) 683-2971

NEW YORKER, 1985, lots of miles, $475. (810) 477-9328

SEABRING 1995 - Wild berry & gray, 9,000 miles. Loaded! Perfect condition. $18,500. (810) 620-1786

844 Dodge

AVENGER 1995 ES, V6, fully equiped, automatic, air, 3,000 miles. $15,988. Tamaroff Dodge 810-354-6600

AVENGER 1995, power windows, power loads, tilt, cruise, low miles, only $13,988.

[illegible] DODGE

COLT 1989 GT, air, cassette, highway miles, good condition, garaged. $2850/best. (810) 656-1370

DAYTONA 1992 ES, V6, A-1 mint, 33,000 miles, every option, garage kept. $7,900/best (810) 698-2506

DAYTONA 1992 - Red, air, cruise, tilt, power locks, 46,000 miles. $7000/ firm. After 6pm: (313) 531-8381

DYNASTY 1992 - loaded, 60,000 miles, leather, air bags, anti-lock brakes. $7,980. 313-730-1319

INTREPID 1993 ES, chargold, anti lock brakes, loaded, $12,500. (313) 421-9143

INTREPID 1993 ES, loaded, 40,000 miles, buying another. $12,800. Days 313-525-0281 Eves. 313-726-4615

INTREPIDS 1995, Chrysler auction cars loaded, low miles, from $14,995. Livonia Chrysler-Plymouth (313) 525-7604

INTREPID 1995, 3.5 V6, fully equiped, $12,988. Tamaroff Dodge 810-354-6600

NEON 1995, 4 door, automatic, air, 18,000 miles, $9,988. Tamaroff Dodge 810-354-6600

NEON 1995 Highline, black, 4 door, alarm, tape, power locks, grey interior, $10,800. (810) 268-8967

SHADOW 1994, automatic, air, 28,000 miles, like new, $7,988. Tamaroff Dodge 810-354-6600

SHADOW, 1989, automatic, am/fm radio with cassette. New brakes, battery, struts and shocks. Recently replaced belts. $2,300. Please call after 5pm. (810) 669-1807

SHADOW, 1991, Convertible, 78,000 miles, loaded. New brakes, battery & tires. $4,800/best. (810) 344-9186

SHADOW 1993 ES, 2 door, automatic, air, spoiler, aluminum wheels, 55,000 miles, $6800 313-482-4180

SHADOW 1992 ES, 4 door, excellent condition, new tires, automatic, am/ fm stereo, $9200. 313-522-3813

SHADOW 1992 ES, V6, automatic, air, 55,000 miles, $6,988. Tamaroff Dodge 810-354-6600

SHADOW 1993 - 28,000 miles, alarm, automatic brake system, red, $7500. (810) 358-3335

SHADOW 1992, 18,000 miles, white, automatic, air, 4 door, $6900 or best. Must sell. (810) 788-9709

SPIRIT, 1989, 46,000 miles, automatic, sunroof, air, cassette, good condition, $4,995. (313) 533-6690

844 Dodge

SPIRIT 1989 - 76,000 miles, automatic, air, cassette, excellent share. $4000. (810) 474-4759

SPIRITS 1995, V6, power air, Chrysler auction cars, 3 to choose from $11,995. Livonia Chrysler-Plymouth (313) 525-7604

STEALTH 1992, Green, R.T. Turbo all wheel drive', leather, moonroof. $18,492. DEMMER FORD (313) 721-2600

STEALTH 1993 R/T, red, 5 speed, loaded. 37,000 highway miles. Priced to sell, $17,500. (313) 591-0654

STEALTH 1992 RT Turbo - all options, black exterior/graphite interior, excellent condition, 47,000 miles, $16,500. (313) 823-6280

STEALTH 1993 - Twin turbo, cd, sunroof, leather, alarm, all wheel drive. $17,800. (810) 474-3945

STRATUS 1995 ES, loaded, leather, full power alloy wheels, only $15,488.

846 Eagle

TALENT 1991. TSI. Automatic. Loaded. Florida car. 66,000 miles. $8500. After 6: (810) 474-8985

TALON 1993 - air, am-fm, cruise, 5 speed, 31,000 miles, $9100. (313) 591-0114

TALON 1995 TSI - all wheel drive, turbo, CD, sunroof, leather, $21,500. (810) 471-2132

VISION 1993 TSI-CD, power windows/locks/seat, auto climate, cruise, warranty, $12,000. 313-769-5729

VISION 1993 - TSi, V-6, 3.5 liter, fully loaded, leather, cruise, full power, $15,000. (313) 539-4638

848 Ford

CROWN 1994 VICTORIA, 4 door, power windows/locks, cruise, tilt, loaded, 22,000 miles, $14,494. DEMMER FORD (313) 721-2600

CROWN Victoria 1994 LX -Loaded, keyless entry, warranty, 25,000 miles, $14,495. 313-453-1797

CROWN VICTORIA 1994 LX, loaded, 26,000 miles. $15,594. DEMMER FORD (313) 721-2600

CROWN Victoria 1992 Touring Sedan: loaded, mint condition, 26,000 miles,$12,800 810-647-7254

ESCORT 1991, air, manual transmission, am/fm cassette, $2695. (810) 545-5558

ESCORT 1985, automatic, air, stereo, excellent condition, only 66,200 miles. $1250. 810-642-7840

ESCORT 1995, 4 door, air, automatic, like new, $9900. (313) 459-1313.

ESCORT 1989 GT, 85,000 miles, twilight blue, 1 owner, 5 speed. $3000. 313-455-5054

ESCORT, 1989, GT, Red 88,500 miles. Loaded, air. Original owner, non-smoker. (810) 737-9055

ESCORT 1989 LS, 2 door, automatic, air, AM/FM, red w/red interior. Excellent condition, good tires, non-smoker. $2000 (810) 879-8544

ESCORT 1988 LX, automatic, light blue, high miles, body good, runs great, $1,100 313-326-5898

ESCORT LX 1991. Black. 4 door. 40,000 miles. Good shape. $4500. (810) 569-2343

ESCORT 1994 LX - 4 door, automatic, all power, air, extended warranty 9,000 mi, $9500 313-728-2932

ESCORT, 1988 LX, 4 door, automatic, air, 60,000 miles, one owner, some rust, $2,500. 313-261-1541

ESCORT 1991 LX - 3 door hatchback, silver exterior, grey cloth interior, automatic, air, power steering, rear defrost, am/fm/cassette, 35,000 miles. Grosse Pointe 2nd car. $5,500. (313) 886-4496

ESCORT 1991 LX-47,000 miles. Air, auto, AM/FM cassette premium. $4500. After 6PM: (810) 788-1443

ESCORT 1988½ LX-5 speed manual, new timing/alternator/belts/water pump, $3,000. 313-525-0554

ESCORT, 1992, LX Wagon, automatic, air, excellent condition, 45,000 miles, $6,150. (810) 642-3540

ESCORT 1990 wagon. Automatic, no rust, clean interior, 92,000 miles, $1200/ best. After 5PM 810-477-7308

JACK DEMMER FORD AFFORDABLES

CAPRI 1991, automatic, air, power windows, cassette. $6595

TEMPO 1989, 4 door, automatic, air, power locks, tilt, FM, 43,000 miles, only $4,995.

CAVALIER 1991, 2 door, 5 speed, cassette, 56,000 miles, sharp. $4,995

PRIZM 1992, 4 door, automatic, air conditioning, FM, 32,000 miles. $7,495

FORD 1991 F-150, Custom Pick-up, 6 cylinder, 5 speed, air, cassette, tilt, cruise, 11,000 miles, like new. $8,495.

NOVA 1988, 5 speed, air conditioning. $2995.

CUTLASS 1990, 2 door, 4 cylinder, automatic, air conditioning. $4,995.

RANGER 1990 STX Touch, 4x4, 4.0, 6 cylinder, automatic, air, power windows/locks, tilt, cruise. $7,995.

FORD 1989 F-150 XLT, V8, automatic, air, power windows/locks, tilt, cruise, cassette, 59,000 miles, fiberglass cap, none cleaner! $8995.

TEMPO 1992, 4 door, automatic, air, power locks, tilt, cruise, cassette, 32,000 miles. $6,495

SUNBIRD 1993 LE, V6, automatic, air conditioning, 22,000 miles. $8295.

CAMARO 1991 RS, V8, automatic, air, power locks, cassette. Hurry. $7995.

GEO 1992 TRACKER LSI, 4X2, 5 speed, cassette, $5,495.

GMC 1994 SONOMA, 4 cylinder, 5 speed, cassette, $9195.

ESCORT 1990 WAGON, automatic, air, clean, only $3,795.

T-BIRD 1991, 6 cylinder, automatic, air, power windows/locks/seat, tilt, cruise, cassette, 55,000 miles. $7995.

PROBE 1989 GL, 4 cylinder, automatic, air, FM, 36,000 miles. MUST SEE. $6395

RANGER 1992 XLT SUPER CAB, 6 cylinder, 5 speed, air, tilt, cruise, cassette, 54,000 miles, only $9295.

FORD 1991 E350. Parcel delivery van, 351, V8, automatic, air, $8695.

MUSTANG 1990 5.0 LX, Hatchback, automatic, air, power windows & locks, cruise. $7,395.

CAMAO 1995, V6, 5 speed, air, cassette, tilt, cruise, 11,000 miles, like new, $13,395.

RANGER 1991 XLT, 6 cylinder, 5 speed, air conditioning, cassette. $8,995.

PROBE 1990 LX, V6, automatic, air conditioning, cassette, 60,000 miles. $6695.

MIATA 1991, 5 speed, air conditioning, power windows, cassette. $8,695.

JACK DEMMER FORD AFFORDABLES 313-721-5020

MUSTANG 1995 Cobra, black/black leather, Mach stereo, loaded, 3000 miles, $21,500. (810) 382-9627.

848 Ford

MUSTANG 1995 Cobra convertible, loaded, black, limited edition, only 1,000 made. $29,000. 810-258-6944

MUSTANG 1994 "COBRA" SVT, leather, MACH sound system, C.D. player, must see! $19,494. DEMMER FORD (313) 721-2600

MUSTANG 1993 convertible. 22,000 miles, loaded, blue w/white leather. $14,500. (810) 474-6075, eves.

MUSTANG - 1993 convertible, super charged, plus many extras. $17,500. (313) 326-5041

MUSTANG, 1987, 4 cyl., 95,000 miles. Good condition. $2,100. After 6pm. 810-828-8286

MUSTANG 1991 GT Convertible: mint, low miles, automatic, air, stored, $11,800/best. (313) 721-1150 Pager: (810) 290-0941

MUSTANG 1995 GT CONVERTIBLE, 5 speed, black, 13,000 miles, 17" tires, MACH sound system, only $19,995. DEMMER FORD (313) 721-2600

MUSTANG 1994 GT, coupe, 5 speed, abs, loaded, alarm, 11,000 miles. $15,250 firm. (313) 844-1108

848 Ford

MUSTANG 1987 GT - Great condition. T-top. $5500/best. (810) 360-6115

MUSTANG 1994 GT, like new, must see, $15,888. Tamaroff Dodge 810-354-6600

MUSTANG, 1991 LX Convertible 5.0. Automatic, air, full power, 95,000 miles, $6200. 810-477-0028

MUSTANG LX 1989 4 Cylinder. Sunroof. Black, loaded, 52,000 miles. $3,900. (810) 360-6198

MUSTANG 1989 LX, hatch, air, power locks, automatic, AM/FM cassette, $3500. (810) 352-6348

MUSTANG, 1992 LX, Red, 4 cylinder automatic, every option, 20,000 miles, $7,600. SOLD

MUSTANG 1995, 7,500 miles, V6, air, power windows/locks, cruise, power seat, alloy wheels. $12,995 DEMMER FORD (313) 721-2600

MUSTANG 1994, V6, rear spoiler, loaded, low miles, alarm, very clean. $13,800 or best.. 810-583-4856

PROBE, 1992, air, tilt, cruise, cassette, extended service plan. $8,900/ best. Call Dana. (313) 454-0566

MICHIGAN'S ORIGINAL MEGA Volume Dealer!

"Folks, this is only a sampling of our huge inventory! No reasonable offer refused!"



"Largest Selection in Michigan"

'0 DOWN '12 mos. 12,000 mile warranty

TRUCKS, VANS & 4X4'S

1994 EXPLORER SPORT 4 wheel drive, only 18,400 miles. Automatic, a/c, cassette, p.s., p.b., p.w., p.l., tilt, cruise & more. Bimini blue w/cloth trim. Most! Dozens of Explorers to choose from at similar prices. Only $18,488

1995 FORD F150 SUPER CAB XLT 4 wheel drive, only 11,000 miles. 5.0 V8, automatic, a/c, cass., p.s., p.b., p.w., p.l., tilt, cruise & much more. Forest green w/mocha cloth. Pristine! Only $21,888

1994 BRONCO EDDIE BAUER 5.8L V8, auto., a/c, cass., p.s., p.b., tilt, cruise, defog., aluminum wheels. Twilight blue w/mocha leather. Immaculate condition! Only $20,895

1995 WINDSTAR GL Deep emerald green w/mocha cloth. Front wheel drive, loaded, low miles. Impeccable condition. Save $$$. Only $17,497

1990 RANGER SUPER CAB 4 wheel drive. XLT trim. 4.0 V6, auto., a/c, cass., p.s., p.b., tilt, cruise, aluminum wheels & more. Raven black w/grey cloth. SHARP! A steal at only $8995

1990 AEROSTAR All wheel drive extended length. Eddie Bauer trim. "A" title - one owner. Loaded! Quad captain chairs. Pristine condition! Don't get stuck this winter! Only $8995

1991 EXPLORER SPORT 4 wheel drive. 4.0 V6, auto., a/c, cass., p.s., p.b., p.w., p.l., tilt, cruise, defog., aluminum wheels. Mint condition inside & out. Low miles. Twilight blue w/grey cloth. A steal at only $13,495

1991 AEROSTAR Extended length. Eddie Bauer trim. Loaded, including dual a/c. Mocha frost w/cloth trim. Sharp! Only $7795

1991 FORD E350 CARGO VAN Mint condition! 460 V8, auto., a/c, cass., p.s., p.b., p.w., p.l., tilt, cruise, XL trim. Captains chairs, twilight blue. Hard to find! Only $11,995

VARSITY FORD HAS 40 USED 1994 FORD FULL SIZE PUCKUPS, 2 & 4 WHEEL DRIVE, STRIPPED & LOADED, W/LOW MILES TO CHOOSE FROM FOR IMMEDIATE DELIVERY! ALL AT BIG - BIG SAVINGS!

1993 RANGER SUPER CAB XLT trim. Only 35,100 miles. 4 cyl. 5 spd., a/c, cass., sliding window, p.s., p.b., aluminum wheels, cayman green w/grey cloth. Immaculate - only $10,995

1993 FORD/GLAVIC CONVERSION VAN Only 27,900 miles. V8, auto., a/c, cass. Loaded! Mint shape! Take the family to Florida this winter! Emerald green w/cloth. Save thousands! Only $16,688

1992 EXPLORER 4 DR. 4 wheel drive, low miles. "A" title - one owner. Auto., a/c, cass., p.s., p.b., p.w., p.l., tilt, cruise, power seat, defrost. XLT trim, aluminum wheels. Pristine! Mocha frost w/mocha cloth sport buckets! Save thousands at $16,495

1991 FORD F150 SUPER CAB XLT trim. "A" title - one owner. Only 55,700 miles. 5.0 V8, auto., a/c, cass., p.s., p.b., p.w., p.l., tilt, cruise, fiberglass cap, captain chairs. Red w/cloth trim. Immaculate condition - only $12,488

1994 FORD F250 XL Only 18,500 miles. 5.0 V8, automatic, a/c, stereo, p.s., p.b., tilt, cruise, sliding window, aluminum boards, tonneau cover & more. Hard to find work truck. In pristine condition! Only $16,795

1991 FORD F250 4 wheel drive. XLT trim. 5.8L V8, auto., a/c, cass., p.s., p.b., p.w., p.l., tilt, cruise, fiberglass cap, sliding window & more. Only 53,600 miles. Mint condition! Great pulling rig or plow truck. Forest green w/grey cloth. As nice as they come - only $14,288

1994 FORD F150 SUPER CAB XLT trim. 4 wheel drive. Only 13,100 miles, 5.0 V8, auto., a/c, cass., p.s., p.b., p.w., p.l., tilt, cruise, defog., aluminum wheels, visor, hard tonneau cover, aluminum boards & more. Rio red w/cloth trim. You won't find one nicer. Save thousands at $19,995

Varsity Ford has a great selection of Pampered Pre-Owned 1994 Explorers, F-Series Pickups & Rangers Available at Sale Prices. Please Call For Details!

*Rates subject to change. **On approved credit. ***Select models. †Plus tax & tags. ††extra '95-66 mos. at 10% A.P.R., '94-66 mos. at 10.5% A.P.R., '93-60 mos. at 11.25% A.P.R., '92-60 mos. at 11.5% A.P.R., '91-60 mos. at 12% A.P.R., '90-54 mos. at 12.75% A.P.R., '89-48 mos. at 13% A.P.R.

VARSITY Ford
3480 Jackson Rd. Ann Arbor
(313) 996-2300
Call Toll Free 1-800-875-USED
Open Mon. & Thurs. 9-9; Tues., Wed., Fri. 9-6; Open Sat. 9-5

1994 BUICK REGAL V-6, air, full power, leather, ruby red Sale Price $10,500

1990 LeSABRE LIMITED Air, full power Sale Price $8,595

1990 RIVIERA Air, full power, 35,000 miles Sale Price $10,995

THIS WEEK'S MANAGER'S SPECIAL

1989 PARK AVENUE Automatic, air, full power Sale Price $8,595

1989 CENTURY LIMITED Air, full power Sale Price $5,995

1992 ROADMASTER Air, full power, ruby red Sale Price $10,995

1992 TOYOTA PASEO Automatic, air, sunroof Sale Price $8,995

ARMSTRONG BUICK
30500 Plymouth Road • Livonia
525-0900
BUICK ISUZU

ARMSTRONG BUICK

1995 BUICK ROADMASTER SEDAN

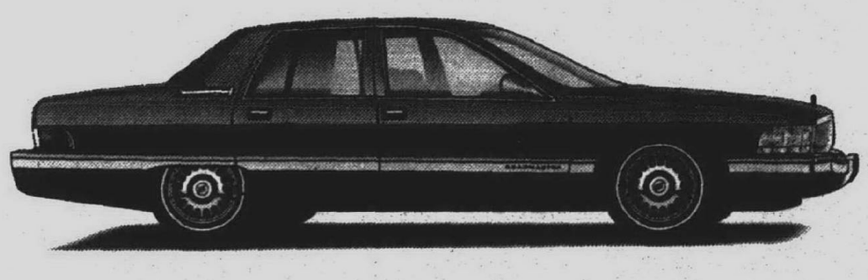

Power seat, remote entry, automatic programmable door locks, automatic transmission, air conditioning, electric heated mirrors, 5.7 V8 full size spare, aluminum wheels, premium sound with cassette, power antenna, leather interior & much more! Stock #50683.

WAS $27,198

NOW $22,995* 2 TO CHOOSE

*Plus tax, title, license all rebates assigned to dealer

ARMSTRONG BUICK
30500 PLYMOUTH ROAD, LIVONIA
OPEN MONDAY AND THURSDAY 'TIL 9 PM
CONVENIENT SATURDAY HOURS Sales Dept. 10-3 Service Dept. 9-3
The Best Is All We Do!
(313) 525-0900
Mr. Goodwrench
I-96 Armstrong Buick PLYMOUTH ROAD

FRONT WHEEL DRIVE SALE!
Great in Snow & Priced to sell
QUALITY CARS FOR OVER 40 YEARS

SABLE/TAURUS SALE

'87 SABLE WAGON Charcoal, V-6, auto, great winter car $2995

'90 SABLE CS 4 door, 1 owner, 39K, like new. Loaded with options $7495

'92 SABLE LS Charcoal, 1 owner, loaded with options including power moon roof $8995

'93 SABLE LS Silver, V-8, auto, air, all power, tilt, cruise, cassette, sharp! $10,900

'93 SABLE LS Green, extra loaded, local trade-in, priced to move $10,900

'94 TAURUS GL 4 door, 17,000 actual 1 owner miles, loaded, quality car $12,900

'94 SABLE GS 4 door, 15,000 actual 1 owner, loaded with options, like new $13,900

'94 SABLE GS WAGON 3 rd seat, 21,000 actual 1 owner miles, great family wagon $14,500

'87 SABLE GS 4 door, 2 low milage beauties priced to move as low as $14,500

We have 10 additional low mileage Sables & Taurus all priced for this sale!

BEST BUYS

'89 ESCORT 2 door, red, 1 owner, 60K actual, auto, air, full power $3995

'92 TEMPO 2 door, black beauty, 1 owner, loaded and sale priced $5995

'92 TEMPO 4 door, 43K, 1 owner, great family sedan. Great in snow $6995

'93 TEMPO 2 door, choice of 2, sharp, 1 owner, as low as $7995

'93 TRACER WAGON Green, auto, all power. Clean and sale priced $7995

'94 LINCOLN CONTINENTAL 4 door, choice of 2 one owners, both low mileage and like new, as low as $19,850

SESI LINCOLN MERCURY

M-14 ★ MICHIGAN AVE. I-94

Red Holman TOYOTA

THANKSGIVING VALUES

1996 CAMRY LE



Center armrest, rear spoiler, VIP security system, elite package, 4 cylinder, automatic, air, power windows, power locks, air bags.

Stock # 8092-T
List Price $23,262
SALE PRICE $19,495*
LEASE FOR $214.81** MO. 36 MONTH

1996 TOYOTA PICKUP



All weather guard, metallic paint, air conditioning, SX package, mats, 4 cylinder, 5 speed.

15 other pickups & models to choose from

Stock # 9010-T
List Price $14,793
SALE PRICE $13,295*
LEASE FOR $177.87** MO. 36 MONTH

1995 TERCEL



All weather guard, air conditioning, mats, 4 cylinder, automatic, air bags.

Stock # 8617S
List Price $12,640
SALE PRICE $11,295*

All '95 Tercels have a $700 customer rebate, 12 to choose from

Red Holman TOYOTA
FORD RD. at WAYNE RD., WESTLAND
Open Mon. & Thurs. 7-9, Tues., Wed., Fri. 7-6:30
721-1144

AUTOMOTIVE

848 Ford

PROBE, 1993, automatic, air, power cruise, Kenwood CD, new tires/brakes/battery, 87,000 hi-way miles, non-smoker, $7,250 810-615-2152

PROBE 1993 GL, bright red, air, full power, $8,493. DEMMER FORD (313) 721-2600

PROBE 1994 GT, automatic, air, power windows/locks, cruise, tilt, loaded. $12,994. DEMMER FORD (313) 721-2600

PROBE 1992 GT, automatic, air, full power, priced to sell, only $10,988 [redacted]

PROBE 1993 GT-Electric blue, extended warranty, keyless entry, 5 speed, spoiler. Excellent condition. $11,300/best. 313-697-1357

PROBE 1993 GT-Fully loaded, 5 speed, moonroof, cd. 39,000 miles. $11,500 313-421-3904

PROBE 1989 GT, 5 speed, turbo 4. $3750. Great condition. (810) 539-1750

PROBE 1990 LX - automatic, white, no rust, loaded, sunroof, excellent condition. Best offer (313) 459-0642

848 Ford

PROBE 1992 LX - V6, automatic, loaded, 1 owner, 65,000 miles, $6900. Call (810) 476-5579

TAURUS 1994 4 door GL, automatic, air, V6, cruise, tilt, alloy wheels, 33,000 miles, $9993. DEMMER FORD (313) 721-2600

TAURUS, 1987 - $4500. Excellent condition, 82,000 highway miles. No rust. Must sell! 313-534-4967

TAURUS 1993 - GL. Black, loaded, 32,000 miles. Excellent Condition. $10,600. (313) 728-3929

TAURUS 1994, GL, 4 door, dark green, V6, automatic, air, power windows/locks, cruise, tilt, stereo, 33,000 miles. $11,495. DEMMER FORD (313) 721-2600

TAURUS 1994 GL 3.8 liter automatic, 26,000 miles, excellent condition. $11,300/best. (313) 522-3527, 9am-1pm

TAURUS 1995 GL Loaded. 15,000 miles, must sell. (313) 945-7483

TAURUS 1995 GL WAGONS, automatic, air, 3rd seat, power windows/locks, cruise, tilt, luggage rack, defogger, low miles. $15,995. DEMMER FORD (313) 721-2600

848 Ford

TAURUS 1992, power windows, power locks, tilt, cruise, a real steal at $5,988 [redacted]

TAURUS 1993 - sho, automatic, low miles, mint condition. (810) 486-0821

TAURUS 1991 SHO - black, 5 speed, 36,000 miles. Excellent condition. $9,500. (810) 626-1705

TAURUS 1990 Sho, excellent condition, red/black leather, all options. $6500 (810) 547-5875

TAURUS 1989 Sho, fully equipped, 5 speed, well maintained, $6500/negotiable. (313) 420-3628

TAURUS 1991 SHO, fully loaded, moonroof, JBL stereo, excellent condition, $8000. (810) 363-9046

TAURUS 1993 "SHO", green leather, 5 speed, 31,000 miles, full power. $13,493. DEMMER FORD (313) 721-2600

TAURUS 1995 SHO, 5,000 miles, moonroof, automatic, keyless entry CD player, JBL, ABS brakes, only $17,995. DEMMER FORD (313) 721-2600

848 Ford

TAURUS 1988 - Very good condition. $2200 or best offer. 810-625-7303

TAURUS, 1986, wagon, air, flip seat in back, nice condition, runs great. $2,500. (313) 722-4538

TAURUS WAGON 1989. GL. 50,000 miles. Loaded. Newer tires/brakes. $4500. After 5:(810) 646-8063

T-BIRD 1991, excellent condition, loaded, 74,000 highway miles. $6200. 313-464-5471, 810-685-3496

T-BIRD 1993 LX, green, automatic, air, power windows/locks, cruise, tilt, only 26,000 miles. $10,993. DEMMER FORD (313) 721-2600

T-BIRD 1993 SUPER COUPE, leather, moonroof, JBL sound system, loaded. $13,993. DEMMER FORD (313) 721-2600

TEMPO 1992, automatic, air, 48,000 miles, sharp, $6,488. Tamaroff Dodge 810-354-6600

TEMPO 1992, automatic, air, 48,000 miles, like new. $13,493. DEMMER FORD (313) 721-2600

TEMPO 1989, 4 door, automatic, air, good condition. $2700/best. (313) 459-4259

TEMPO 1991, 4 door, GL, only 33,000 miles, $4,950. SAVOIE CHEVROLET 643-8000

848 Ford

TEMPO 1993 2 door 45,000 miles, power steering/brakes/locks, tilt, am/fm/stereo, air, good tires/brakes. $5,500/best. Call: (313) 846-3266

TEMPO 1987 - 4 door, 5 speed, many new parts, Great shape. $1700 or best. (810) 380-7641

TEMPO 1994, GL, automatic, air, stereo, 12,000 miles, like buying a new one. TYME does it again, only $7999. TYME AUTO (313) 455-5566

TEMPO 1986 GL, 5 speed, 2 door, red, 84879 miles, rear window defogger, $1100. (313) 464-1182

TEMPO 1991 L - 4 door, black, automatic, air, am/fm stereo. Very Clean! $2800/best. Call: (313) 397-7205

TEMPO, 1993, LX, 3.0 V6, automatic, loaded, 27,000 miles, like new. RV towable. $7,695. 313-455-3296

TEMPO, 1990, runs & drives excellent, 4 door, automatic, loaded, 80,000 miles, $2,475. 313-300-3416

TEMPO, 1990, runs & drives excellent, 4 door, automatic, loaded, 80,000 miles, $2,475. 313-300-3416

848 Ford

THUNDERBIRD 1985 - Clean, low mileage, new tires & exhaust system. $1500. (313) 532-9681

THUNDERBIRD 1995 LX, V8, loaded, 15,000 miles. $13,995. DEMMER FORD (313) 721-2600

850 Geo

GEO PRIZM 1994, 4 door, automatic, air, 33,000 miles, $9,488. Tamaroff Dodge 810-354-6600

METRO 1992, automatic, air, 60,000 miles, only $3,950. SAVOIE CHEVROLET 643-8000

PRISM, 1994 - LSi, loaded, $9500. (313) 464-8322

PRISM 1992, 5 speed, air, am-fm, 39,000 miles, excellent shape. $5800. (810) 543-3119 or 810-682-6551

PRISM 1990 - SSI, blue, 4 door, automatic, air, cruise, sunroof, 64,000 miles. $5250. (313) 451-5423

850 Geo

PRIZM 1994, 5 speed, LSi, 17,000 miles, only $10,950. SAVOIE CHEVROLET 643-8000

STORM 1992, 2 door, automatic, clean, $5,988. Tamaroff Dodge 810-354-6600

STORM 1991 - excellent condition, red, $5,300/Best. Leave message. (810) 737-5231

STORM, 1992 Gsi, low miles, 5 speed, great condition, sharp, sporty, clean, $8,100. (810) 619-0036

TRACKER 1993 - Soft top, manual transmission, clean. $6500. 313-881-5209

TRACKER 1992, 4x2, soft top, black, warranty, cassette, air, 51,000 miles, sharp! $5995. 810-366-9126

852 Honda

ACCORD 1991 EX - 4 door, automatic, loaded, 1 owner, excellent condition, 56,000 miles, $11,500. Eves 810-661-8193

ACCORD 1992 EX - Rosewood metallic, loaded, excellent condition, 56,000/mi. Best offer. 810-360-1187

ACCORD 1987 LX, 4 door, automatic, excellent condition, 94,200 miles, $4500. (313) 425-7339

ACCORD, 1994, LX, 4 door, automatic, sage, 11,500 miles, excellent, $15,000 firm. (810) 358-4845

ACCORD 1986 LX - 4 door, automatic, 92,000 miles, 1 owner, excellent condition. $3,000. 313-455-4276

ACCORD 1994 LX. 2 door, Champagne, southern car, loaded, excellent! Best offer. 810-476-8950

ACCORD 1990. LX 4 door. Loaded. 27,000 miles. 1 owner. Excellent condition. $10,500. (810) 644-5801

852 Honda

ACCORD, 1989, LXI coupe, black w/gold wheels, good condition, excellent maintenance records, $8,000/best. (810) 693-1267

ACCORD 1987, LXI, 2 door, hatchback, fuel injection, good condition. $3,200. 313-323-8053

ACCORD, 1988, LXI, 4 door, loaded, 99,000 miles, excellent condition. $5,200. (810) 360-6414

ACCORD, 1989, LXI, loaded, automatic, 89,000 miles, very good condition. $5,600. (810) 449-3306

ACCORD, 1987 LXI - Original owner. 113,000 pampered miles, full power w/sunroof, $5200. 810-623-1455

ACCORD 1987 - LX. 90,000 miles, no air, no rust. $2650. Call after 3pm. (313) 427-9525

ACCORD 1985, 170,000 miles, runs good, all records. $2500. After 5pm. (313) 562-3917

Bavarian Motor Village

BMW

THE ULTIMATE DRIVING MACHINE.®

OPEN FRIDAY November 24th 8:00 A.M. to 6:00 P.M.

OPEN SATURDAY November 25th 10:00 A.M. to 3 P.M.



$279 mo.

1995 BMW 318ti

Fully equipped with air conditioning, dual air bags, anti-lock brakes, power windows, AM/FM stereo with cassette, central locking system, rear window wiper & much more.

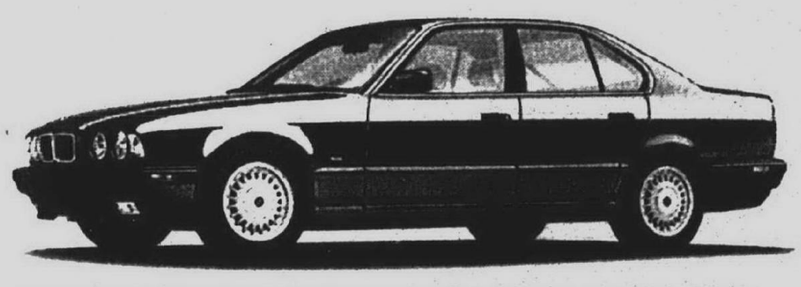

1995 BMW 525ia

VALUE PACKAGE including
· Automatic transmission
· All seasons traction
$429 mo.

Premium package
Including Leather, wood trim keyless entry premium wheel. Automatic transmission, All season traction electric Heated seats
$479 mo.

No charge pickup and delivery. We employ more BMW Master Technicians than any BMW dealership in Michigan.

EAST
Bavarian Motor Village
24717 Gratiot
East Pointe, MI 48021
(810) 772-8600
or 1-800-551-2688

WEST
Auto-Strasse
501 Auto Mall Dr., Ann Arbor
1 Mile South of the Jackson Exit
On Jackson Rd.
(313) 663-3309

Auto-Strasse

▲ Based upon a 36 Mth. closed end lease $2,500 Non-refundable down payment, security deposit, plates and taxes and approved credit. 15¢ per mile in excess of 25,00 miles. Lessee responsible for excess wear and tear. Total of payments equal to monthly payments equal to mthly payment times term plus 6% use tax. Lessee may purchaser vehicle at lease end for price determined at lease inception

Offer Expires 11-30-95

MICHIGAN'S NEWEST LINCOLN • MERCURY DEALER!

NO PAYMENTS UNTIL 1996!

EVEN SANTA SAVES AT VARSITY LINCOLN-MERCURY!



OPEN This Friday 9-9 Saturday 9-5

*0 Down ** 12 Months, 12,000 Mile Warranty

TRUCKS, VANS & 4x4's

1994 RANGER SPLASH $11,985
1990 FORD E250 HIGH TOP $8888
1994 FORD EXPLORER SPORT 2 DR. $15,450
1993 MERCURY VILLAGER GS $12,988
1992 FORD E150 TRADEWINDS VAN CONVERSION $14,995
1994 CHEVROLET S10 BLAZER LT 4X4 4 DR. $18,750
1995 FORD AEROSTAR EXTENDED XLT $15,995
1994 FORD F150 MARK III CONVERSION PICK-UP $16,988
1993 FORD F150 XLT 4X4 $15,995
1993 FORD EXPLORER 2 DR. SPORT 4x4 $15,995
1992 AEROSTAR XL $9950

BUDGET PAYMENTS

1990 FORD ESCORT LX 2 DR. Auto., air, p.s., p.b., rear defrost, stereo cassette, clean local trade-in! $114/mo.
1991 FORD FESTIVA GL Auto., p.s., p.b., rear defrost, stereo cassette, 45,000 miles, front wheel drive, gas saver, goes in the snow $106/mo.
1993 FORD ESCORT GT Sporty, front wheel drive, 5 speed, air, cruise, cassette stereo, bright red w/gray cloth, low miles, one time only $159/mo.
1993 FORD PROBE SE Auto., air, p.s., p.b., tilt & cruise, rear defrost, cassette stereo, bright red w/black cloth, 29,000 miles, sporty & sharp $187/mo.
1992 MERCURY TOPAZ 2 DR. GS 5 speed, air, am/fm, CD player, front wheel drive, great on gas, save on bus tokens $119/mo.
1993 FORD RANGER XLT PICK-UP P.s, p.b., stereo cassette, sliding rear window, dark blue w/gray cloth, aluminum wheels! $169/mo.
1992 ESCORT LX 2 DR. P.s., p.b., stereo cassette, rear defrost, dark blue with gray cloth, good on gas, front wheel drive $139/mo.
1994 FORD TEMPO GL 2 DR. Auto., air, p.s., p.b., tilt & cruise, power locks, aluminum wheels, stereo cassette, 19,000 carefully driven miles $169/mo.
1991 FORD AEROSTAR EXTENDED 46,000 miles, auto., air, tilt & cruise, power windows & locks, excellent condition $217/mo.
1994 RANGER XLT PICK-UP Cayman green w/mocha cloth, p.s., p.b., stereo cass., aluminum wheels, 14,000 miles $189/mo.

*Approved credit plus tax & tags. **'93 & '94 - 9.75% APR ≤66 mos., '92 - 10.15% APR ≤60 mos., '91 - 11.65% APR ≤60 mos., '90-12.00% APR ≤54 mos. '89-12.75% APR ≤42 mos., '88 - 14.75% APR ≤42 mos *Interest rates subject to change.

$4,000 to $9,995

1994 CHEVROLET CAVALIER 4 DR. Auto., air, p.s., p.b., power locks, rear defrost, cassette stereo, front wheel drive, won't last long at this price! $8888
1993 FORD MUSTANG LX 5 speed, air, power locks & windows, cruise, cassette, jet black w/matching black cloth, summer car at winter price. Save now! $6800
1995 FORD ASPIRE 2 DR. Auto., air, p.s., p.b., rear defrost, am/fm stereo, bright red w/charcoal cloth, front wheel drive, 10,000 pampered miles, does as a whistle! $8495
1986 FORD TAURUS WAGON GL Front wheel drive, lots of room for the family and luggage, priced to sell $4995
1991 MERCURY TRACER LTS Auto., air, power windows & locks, tilt & cruise, rear defrost, cassette stereo, gray w/matching cloth, front wheel drive, great on gas. Only 58,000 original miles, a must see car $7388
1991 FORD TAURUS GL 46,000 miles, auto., air, p.s., p.b., tilt & cruise, power windows & locks, rear defrost, stereo cassette $7955
1991 MERCURY CAPRI CONVERTIBLE Bright red w/gray cloth, automatic, air, p.s., p.b., power windows, aluminum wheels, sporty $7475
1993 FORD ESCORT WAGON LX Auto., air, power windows & locks, cruise, rear defrost, cassette, front wheel drive, lot of room! $7995
1990 LINCOLN CONTINENTAL EXECUTIVE SERIES Titanium w/matching leather, aluminum wheels, power windows, locks & seats, tilt & cruise $8988
1986 HONDA ACCORD DX 4 DR. 5 speed, air, p.s., p.b., tilt & cruise, rear defrost, stereo cassette, 74,000 miles, blue w/matching cloth, ultra sharp $5995

LUXURY, SPORT & MORE

1995 MERCURY GRAND MARQUIS LS White with saddle leather, 5,000 pampered miles. New car at used car price! $19,850
1994 COUGAR XR7 V8, silver frost with matching cloth, loaded, 24,000 pampered miles, mint! $13,925
1992 CADILLAC FLEETWOOD Front wheel drive, 21,000 miles, "A" title one owner, loaded, this is the sharpest car in the USA. Must see, charcoal gray with light gray leather! $18,495
1995 MUSTANG GT CONVERTIBLE Electric red with saddle leather, all the toys, including CD player, 2 to choose from for an out of season price! $18,995
1992 LINCOLN MARK VIII LSC 48,000 miles, power moonroof, loaded, white w/dark blue leather, neat as a pin! $15,995
1993 THUNDERBIRD LX Auto., air, power windows, locks & seats, tilt & cruise, climate control, stereo cassette, clean as a whistle! $10,750
1993 CONTINENTAL Loaded, all the toys including power moonroof, ice blue w/blue leather, why spend more than you need to! $13,688
1993 MARK VIII Emerald green w/ebony leather, voice activated phone, chrome directional wheels, power moonroof and much more. Compare $17,995
1993 TAURUS SHO Loaded up, auto., power moonroof, am/fm, cassette & CD stereo, bright red w/black cloth, leather seats, roomy but yet very sporty. Compare at $13,250
1995 TOWN CAR SIGNATURE The one you have been waiting for, power moonroof, keyless entry, geometric aluminum wheels, pearl white, gray leather, absolutely pristine. Save thousands $25,950

Regular Hrs.: Mon. & Thurs. 8:30-9:00, Tues., Wed. & Fri. 8:30-6:00, Sat. 8:30-5:00

VARSITY LINCOLN • MERCURY

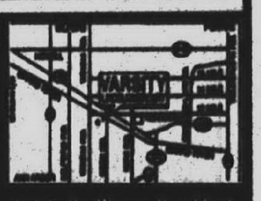

49251 Grand River at Wixom Rd.
IN NOVI
(810) 305-5300 or call
Toll Free 1-800-850 NOVI

Lincoln's "A" Plan Headquarters

Full Tank of Gas with Every Purchase

USED CARS & TRUCKS THURSDAY MARKETPLACE

CHECK THESE USED VEHICLE SAVINGS at Blackwell Ford

"WE'RE DEALING"
80 CARS and TRUCKS AVAILABLE FOR IMMEDIATE DELIVERY
RED CARPET LEASING ON SELECT MODELS
PAYMENTS STARTING BELOW '200"

See Salesperson for Details
OPEN FRIDAY NOV. 24th til 6 P.M.

Blackwell FORD
IF YOU DON'T KNOW USED CARS, KNOW YOUR DEALER
41001 PLYMOUTH RD. AT HAGGERTY
PLYMOUTH
453-1100

WINTER READY TRUCKS

1989 Ford Bronco II 4x4 V-6, automatic, air, power windows & locks, cruise, tilt $8995
1991 Ford Ranger Supercab 4x4 4.0, V6, auto., air, aluminum wheels, fiberglass cap & more! $8495
1991 Nissan Hard Body 4x4 Ready for the snow! Only 49,000 one-owner miles! $8995
1995 Ram 1500 SLT Laramie 4x4 360 V8, automatic, air, power windows/locks, cruise, tilt, travel conveniences, 19,000 miles $21,900
1991 Jeep Wrangler 4x4 4.0, 6 cylinder, 5 speed, aluminum wheels, sports appearance & more! $10,900
1992 Dodge Dakota Club Cab LE 4x4 V8, auto., air, power windows & locks, cruise, tilt $12,900
1994 Jeep Grand Cherokee 4x4 V8, automatic, air, power windows/locks, power seats, cruise, tilt, overhead console, Infinity CD, just 8 left! $21,900
1994 Ford Bronco XLT 4x4 V8, automatic, air, power windows/locks, cruise, tilt, aluminum wheels, ready for spring! $21,900
1994 Jeep Cherokee Sport 4 Door 4x4 Six cylinder, automatic, air, aluminum wheels, one owner trade $17,900
1995 Dodge Ram 1500 SLT Laramie Club Cab 4x4 Automatic, 360, V8, air, power windows/locks/driver's seat, cruise, tilt, travel convenience package, Infinity, CD, Transfer cases, leather $24,900
1994 Jeep Cherokee Sport Two Door 4x4 Six cylinder, automatic, air, power windows and locks, one owner trade! $15,900
1993 Jeep Grand Cherokee 4x4 Six cylinder, automatic, air, power windows/locks, cruise, tilt, AM/FM stereo cassette $18,600
1995 GMC Jimmy SLS 4x4 auto, air, power windows & locks, cruise, tilt, all the toys! $21,900

Dick Scott DODGE
(313)451-2110 · (313)962-3322

Uncle Lou Sez: BIG SAVINGS On Our Full Line of Gently Used Vehicles

All Cars Clearly Priced ALL THE TIME!

Most Cars Carry 3 Month/ 3,000 Mile Limited Warranty

'93 SATURN SL2 WAGON Automatic, loaded, clean! $10,888
'93 LUMINA APV Fully loaded, family value, 35,000 miles. $12,888
'84 RENAULT ENCORE Great starter car, only 55,000 miles, clean. $2188
'94 CAVALIER WAGON Auto, air, AM/FM stereo, power locks, 19,000 miles. $9949
'94 CHEVY SILVERADO EXT. CAB PICK-UP Extra loaded, 4x4, cap, clean. $21,888
'92 SATURN SL2 4DR. Loaded, teal, extra clean. $9339
'86 CHEVY NOVA Automatic, air, AM/FM stereo, what a buy! $2,444
'92 ASTRO CL Fully loaded, 2 tone paint, sale price. $8282

Lou LaRiche CHEVROLET GEO
LOCAL 453-4600 METRO 981-4797
40875 Plymouth Road, Plymouth
HOURS: MON. & THURS. 8:30 AM-9 PM
TUES., WED., FRI. 8:30 AM-6 PM

SAVE $$$
BUY YOUR 4X4 NOW!

'92 S-15 JIMMY SLE Loaded, full power. ONLY $13,288
'92 EXPLORER EDDIE BAUER Loaded. ONLY $16,288
'93 FORD BRONCO Eddie Bauer Package, loaded, low miles ONLY $19,488
'93 GRAND CHEROKEE 4 DOOR Laredo package, 2 to choose from. ONLY $16,988
'94 WRANGLER Automatic, 6 cylinder ONLY $13,288
'92 DAKOTA Auto, air, extra sharp ONLY $12,488

Campbell
Mon. & Thurs. 8:30 a.m. - 9 p.m. Tues., Wed. & Fri. 8:30 a.m. - 6 p.m. Sat. 8:30 a.m. - 5 p.m.
313-538-1500

852 Honda

ACCORD 1991 SE-Loaded, 1 owner, 57K miles, $12,300. Days: 810-625-1019. Eves: 810-855-3528

CIVIC 1986 - 4 door, 5 speed, 155,000 miles, air, am/fm, dependable, $750/best. (810) 489-8686

CIVIC 1991 - Fair condition. Runs great. $500. Call Scott: 313-453-0107

CRX 1985 - Clean, white, sporty, stereo, very dependable, $1400. (313) 531-6290

DELSOL 1993 - bright blue, manual, 20,000 miles, alarm, CD, $13,000/best offer. (810) 469-1563

HONDA'S
1989-1994, 22 to choose
ACCORD'S, CIVIC'S, PRELUDE'S.
TAMAROFF 353-1300

PRELUDE 1993 SI - assume lease, $260 down, 18 months, $322 month, 28,000 miles, loaded, red. OR buy: $14,200, Call Pat: (810) 669-6735

PRELUDE 1990 SI, 2 door, automatic, air, $10,950.
SAVOIE CHEVROLET 643-8000

PRELUDE, 1989 SI - 78,000 miles, 5-speed, loaded, well maintained, $6500. 313-427-4626

PRELUDE SI 1989, 5 speed, power sunroof & windows, new timing belt & exhaust, $5800/best. 810-471-3052

PRELUDE, 1988 2.0 Si 4 WS, Yellow, air, full power, 5 speed, $5,500 or best. (313) 981-1520

PRELUDE 1993, S Model, red with black interior, automatic, power windows, air, spoiler, sunroof, 18,000 miles, $14,499. (313) 397-1058

854 Lexus

LEXUS 1993, GS300, loaded. $28,995
PAGE TOYOTA (810) 352-8580

LEXUS 1992, 400 LS, 4 door, $5,000 below retail, at $25,995.
PAGE TOYOTA (810) 352-8580

LS 400 1992, 26000 miles, fully loaded, showroom condition, stored winters, $31,900. 810-739-6764

856 Lincoln

CONTINENTAL 1991, Black on black, loaded, low miles, mint condition, $11,995.
CRISSMAN
1-800-368-3325

CONTINENTAL 1994, Deep jewel green, executive series, leather, G.E.O. wheels. $17,994.
DEMMER FORD (313) 721-2600

CONTINENTAL 1985, excellent body, 5.0 motor, new tires. $950. (313) 513-9925

CONTINENTAL 1993, excellent condition. $14,700 or best offer. Private party, Marshall. (810) 474-9500

CONTINENTAL 1993, moonroof, leather, bucket seats, loaded, $12,900/best. (810) 644-6446

CONTINENTAL 1989 Signature, all options, 49,000 miles, white. $7900. (810) 969-7762

CONTINENTAL 1990 Signature series, full power, leather, 75,000 miles, $9800. 313-530-4494

CONTINENTAL 1991, Signature Series, Power moon roof, car phone, 68,000 miles, $13,000 810-437-8516

CONTINENTAL 1989 Signature, Florida car, lady owned, non-smoker, 77,000 miles. $6850. (810) 231-0077

CONTINENTAL, 1991, White, leather, loaded, alarm, 75,000 miles, $8,900. Weekdays: (810) 737-2000

MARK VIII 1993, traction asst., vehicle phone, chrome wheels, loaded, $19,593.
DEMMER FORD (313) 721-2600

MARK VII, 1985 LSC - $4,500 80,000 miles, very clean, runs good. Company car, no air 810-851-0079

MARK V 1979 - 45,000 miles, Bill Blass Collectors Edition. $8500 or best offer. (810) 449-1464.

TOWN CAR 1991, Cartier, moonroof, loaded, low miles, $13,679.
CRISSMAN
1-800-368-3325

TOWN CAR 1988-4 door, loaded, smoke grey, excellent condition. 97,000 miles. $5890. 313-665-4043

TOWNCAR 1991 Executive Series - alarm, leather, very clean, 80,000 miles, $11,500. (313) 459-5020

TOWN Car 1989 - Like new. 55,000 miles. $8300 or best. 810-647-6529 or 313-273-7374

TOWN CAR 1985, 63,000 miles, new tires, transmission, alternator, battery. Clean, $2650. 810-557-8277

TOWN CAR 1983, new engine, 40,000 miles, black, moonroof, 1st $2800 takes. (810) 356-6349

TOWN CAR 1983 Signature Series - Loaded, 85,000 miles, extra clean in & out. $3,000/best. (810) 471-4733

TOWN CAR 1988, white, loaded! Excellent condition. $5000. (810) 349-7479

858 Mazda

626 LX, 1995 - V-6, remote start & locks, 16,500 miles, well maintained, excellent, warranty, $16,500 or best. (313) 274-2744

MAZDA 1991 626 GT - 5 speed, fully loaded, excellent condition, 77,000 miles, $6000/best. (313) 671-6882

MAZDA 1994, MIATA, red, 12,000 miles, $12,995
PAGE TOYOTA (810) 352-8580

MAZDA, 1986, 323, stick, 60,000 miles, good car, new tires. $1,200. 313-365-9317

MX3 1992 - Low miles, new tires, special features. Clean. Need to sell ASAP. $7650. (810) 449-1426

MX6 1994, LS, 5 speed, 36000 miles, loaded, power leather seats, sunroof, $14,500/best. 810-879-2135

MX-3, 1993, 5 speed, air, cassette, black, great condition. $6,500/best. (810) 624-8633

RX7 1988 - Black beauty/leather, 2+2, 46K. Stored winters. 5 speed, excellent. $6999/best. 810-851-8596

RX7 1986 - very good condition, 73,000 miles, $3400 / best.
Call Scott: (810) 879-0420

860 Mercury

CAPRI 1993, convertible, automatic, alloy wheels, power windows/locks, cruise, green, 30,000 miles. $8,993.
DEMMER FORD (313) 721-2600

COUGAR, 1986, black w/grey interior, 84,000 miles, good condition, $2,500/best. (313) 937-9641

COUGAR 1992 LS - electric red, excellent condition, full power, positraction, alarm. $7800 810-478-3056

COUGAR, 1990, LS, full power, air, automatic, 60,000 miles, runs great, $6,500. (313) 425-1620

COUGAR 1991 LS. 30,000 miles, red w/light grey interior leather, mint! Loaded. $8000. 810-473-9226

COUGAR 1994 XR7, V8, loaded, premium sound, alarm, spotless. $12,995 (313) 533-9540

COUGAR 1995 XR7, V8, moon, automatic, A.B.S. Brakes, All The Toys! 17,000 miles, $14,595.
DEMMER FORD (313) 721-2600

GRAND MARQUIS, 1985 - Loaded, 71,000 actual miles, Blue/gray interior, $2000 firm 313-981-0026

GRAND MARQUIS 1991 LS, 4 door, loaded, only 41,000 miles, must see. $9,591.
DEMMER FORD (313) 721-2600

GRAND MARQUIS 1994 "LS", 4 Door, keyless entry, alloy wheels, loaded, $13,994.
DEMMER FORD (313) 721-2600

GRAND MARQUIS 1993 LS 4 door, V8, every option. Performance package. Showroom new. Low miles. Warranty. $16,000 810-360-6566

GRAND MARQUIS 1994 LS, excellent condition, blue metallic, $14,800. Call 810-375-0574.

GRAND MARQUIS 1992 LS, excellent condition, new tires, low miles. (810) 476-0162

GRAND MARQUIS LS 1987. Metallic blue. Coach roof. Good condition. $3500/offer. ★★★★★★★★ SOLD

LN7 1982. Rebuilt engine, new exhaust pipe, muffler, alternator, good body, $600, after 3pm, 313-422-0275

LYNX 1986 - Runs very good. & dependable, $1000. Call between 5:30-7:30pm: (313) 261-5805

SABLE 1994 - Loaded, 20,000 miles, warranty, Excellent condition. $15,000/Best. (810) 547-6508

SABLE 1993 LS - $11,125 book value, 79,000 miles, lots of extras. $8,000 / best. (313) 485-8787

SABLE 1993, LS, 4 door, 3.8L automatic, air, keyless, entry, only 24,000 miles, loaded. $11,993
DEMMER FORD (313) 721-2600

SABLE LS 1990. 4 door. Loaded. V6. $3900. Excellent condition. 313-663-6109. After 6 313-451-2841

SABLE 1995 LS, 4 door, loaded, A.B.S Brakes, keyless entry, only $13,995.
DEMMER FORD (313) 721-2600

SABLE 1990 LS - Loaded. Marquis 1989 Stationwagon, full size. Both excellent condition. 810-624-2842

SABLE 1987 LS - 85,000 miles, V6, all power, good condition, $1500. (313) 563-6229

SABLE 1993, LX, low miles, showroom, new, only $12,978.
CRISSMAN
1-800-368-3325

TOPAZ 1994, 2 door, automatic, air, cassette, 19,000 miles, $8,594.
CRISSMAN
1-800-368-3325

TOPAZ 1989 GS - 4 door, automatic, air, full power, cruise, cassette, tilt, excellent, $3,450. (810) 349-4265

TOPAZ 1992 -GS. Low miles, fm cassette, air, automatic, Excellent condition $7000/best 313-397-6040

TOPAZ 1991 GS - 43,000 miles. $5,000. (313) 728-3937

TRACER 1993, loaded, low miles, 2 to choose from at $7,862.
CRISSMAN
1-800-368-3325

TRACER 1989 - white, automatic, 2 door, 74,000 miles, great condition. No rust, maintenance records, cruise, air, am/fm/cassette. $2500/best offer. ★★★★★★★★★★★★★★★★ SOLD

862 Nissan

ALTIMA, 1994, GXE, automatic, air, cruise, sunroof, anti-theft, well maintained, 32,000 miles. 810-616-8787

MAXIMA 1991 - SE. Loaded, leather, ABS, Bose audio, power sunroof, 47,000 miles, Service Records. Like New. $14,500. (810) 626-1872

NISSAN'S
1989-1994, 9 TO CHOOSE,
All models
SENTRA'S MAXIMA'S 240'S
TAMAROFF 353-1300.

864 Oldsmobile

ACHIEVA 1994 - Special Edition V6, 11,500 miles, Sharp & Immaculate. $12,500. (810) 626-6843

AURORA 1995, loaded! Leather heated seats, power sunroof, CD, 25,000 miles, $26,000. 810-456-5731

CIERRA 1987 Wagon - Automatic, 4 cylinder, air. 94,000 miles. $1000 or best offer. Eves: 810-375-5223

CUTLASS CALAIS, 1989, 5 speed, air, cassette, power locks, good condition, $3,300. (810) 263-5658

CUTLASS, 1987, Ciera, rebuilt engine, $2000. (313) 326-2947

CUTLASS 1990 Supreme-4 door. All power. $5500 or best. 810-476-4316

CUTLASS 1994 Supreme SL - 4 door, mint condition, white, maroon interior, $12,800. (313) 885-3192

CUTLESS SUPREME 1988. 2 door. Dark blue. V8. 90,000 miles. Good condition. $4500. (313) 427-0816

CUTLESS 1993 Supreme, extras, 55,000 miles, excellent condition, $9500. After 6pm. 810-656-1137

CUTLESS 1990 Supreme SL, 4 door, automatic, V6, leather, loaded, $6900/best. 810-932-2185

DELTA 88 1990 - High mileage. Excellent condition. Loaded. $4900 or best offer. 313-563-2696

DELTA 88, 1986, loaded, high miles, good condition, 2 new tires, V6, $3,500. (313) 464-1810

DELTA, 88, 1988, Royal - in time for Christmas, light blue, air, new tires, good condition, 135,000 miles, $4,395. (810) 879-3446

FIRENZA 1986 GT, 2.8 liter, V-6, automatic, air, low miles, excellent condition, $2,750. (810) 588-0905.

OLDS '98' 1978 - 28,000 original miles. Showroom condition. $4500/best. Call: (810) 471-3161

REGENCY 98, 1988 Brougham - 4 door, silver/gray, 85,000 miles, excellent $4500 best. (313) 427-1003

REGENCY, 1987 98, excellent condition, loaded, 86,000 miles, no rust, $3,950/best offer . (810) 375-2691

ROYALE 88, 1993, black, excellent condition, loaded. 50,000 miles. $11,500. (810) 315-6877

866 Plymouth

COLT 1993, 2 door, 5 speed, air, am/fm, non-smoker, 33,000 miles, excellent, $5800. 313-326-5993

HORIZEN, 1989, $2,000/best offer. (313) 278-0308

LASER 1993 - 55,000 miles, good condition, 5 speed, air, am-fm cassette, $7900. (810) 740-9754

LASER 1990, RS, excellent condition, 16 valve, automatic, loaded, $4800. 313-420-2976

LASER 1990 - RS Turbo, loaded, new tires & brakes, 70,000 miles, excellent, stored winters. Ziebart package, $6000/best. (313) 453-8361

SUNDANCE 1993, 4 door, automatic, air, $6,988.
Tamaroff Dodge 810-354-6600

SUNDANCE - 1988 5 speed, loaded, reliable transportation, good condition. $2800. (810) 939-8562

VOYAGER 1993 dark green . sport model , ABS , fully equipped except power seats , sport package. $12,000/ best 810-752-1096 or 810- 656-6805

868 Pontiac

BONNEVILLE, 1992 SE, excellent condition, Red Metallic, non-smoker, GM extended Warranty to 100,000 miles, $9,995. After 6pm, 810-478-1325

BONNEVILLE 1995 SE - 3.8 liters-supercharged, green/graphite 12,700/mi. Loaded! $20,659. (810) 647-4775

BONNEVILLE 1992, SE loaded, great condition, $10,950.
SAVOIE CHEVROLET 643-8000

BONNEVILLE 1994 SSE - CD, headsup, track control, white, 19,000 miles, $20,000. (313) 459-8826

FIERO 1987 - 5 speed, sunroof, burgundy, newer tires/clutch & engine, $2,000/best. 810-615-3901

FIREBIRD 1989 Formula 350: all options, looks/runs like new, excellent, $5,900. Eves: 313-537-3767

FIREBIRD 1987 FORMULA
CALIFORNIA CAR
New 5.0 TPI balanced engine, all options, body/mechanical excellent, $4350/best. 810-540-2153

FIREBIRD 1991 - red, V6, excellent condition, must sell, $6,700 / best. (810) 681-9243

GRAND AM 1988, 2 door, automatic, 4 cylinder, 96000 miles, excellent condition, $3400. (313) 459-6336.

GRAND AM 1993, 2 door SE, loaded, only $9,950.
SAVOIE CHEVROLET 643-8000

GRAND AM 1994 GT - Loaded, V-6, 31,000 miles, $12,500/negotiable. (313) 453-2983 or (313) 485-1575

GRAND AM 1994 GT - V6, 4 door, red, alarm, tuff coated, power windows/locks, air, 29,000 miles, $12,500. (313) 336-6705

GRAND AM 1993 GT, white, only $10,950.
SAVOIE CHEVROLET 643-8000

GRAND AM 1991 LE. 4 door. Automatic. Loaded. Sun roof. Air. 90,000 miles. $5300. (810) 474-4881

GRAND AM 1989. Red. Loaded. 75,000 miles. Looks & runs great. $5800. (810) 737-0134

GRAND AM, 1992 SE. 6 Cylinder, 2 door, excellent condition, white, 41,700 miles. $8,700. (810) 477-5970

GRAND AM 1992 SE, 5 speed, 4 door, super clean, loaded, power everything. $6800/best. Call after 6pm, (810) 543-3524

GRAND AM 1993, SE, V-6, 2 door, loaded, spoiler, 16" wheels, 36,000 miles. $10,700. (313) 722-1077

GRAND AM 1995, V6, fully equiped. $12,488.
Tamaroff Dodge 810-354-6600

GRAND PRIX - 1989, 2 door, loaded, sharp, 75,000 miles, $5,500/best. Call: (313) 261-4067

GRAND PRIX 1993, 2 door, SE, 31,000 miles, B4U, brite red, $12,950.
SAVOIE CHEVROLET 643-8000

GRAND PRIX 1991, 2 door SE, fully loaded, only $7,950.
SAVOIE CHEVROLET 643-8000

GRAND PRIX 1990, ivory dark charcoal interior, fully loaded, all options, factory warranty available, small down, $116 mo. No cosignor needed OAC. TYME AUTO. 455-5566

GRAND PRIX 1990 LE - Excellent condition, black, loaded. 85,000 miles. $5200. (810) 615-9190

GRAND PRIX 1989 LE-Loaded. Very clean. 1 owner. 89,000 miles. $5000. 810-354-1895

GRAND PRIX 1990 LE, power windows & locks, maroon, 75000 miles, $6000/best. (313) 397-8025.

GRAND PRIX 1994 SE, black, 2 door, V-6, automatic, leather, 50,500/mi. Loaded! $13,500/best. 810-227-3990, after 7: 810-231-9230

GRAND PRIX 1995 SE, black, 3.1 Liter automatic, B4U option, loaded, $15,900/best. (810) 471-3750

GRAND PRIX 1993 SE, 2 door, sharp, $9,988.
Tamaroff Dodge 810-354-6600

GRAND PRIX 1989 SE - loaded, new brakes, excellent condition, $4500. (313) 462-2145

GRAND PRIX 1994 - SE, sport spoiler, burgundy, low miles, immaculate. $13,800/Best. 313-207-0546

PONTIAC 6000 1989-black/burgundy, new tires/brakes/muffler. Looks/drives great! $2800 (810) 681-6115

PONTIAC 6000, 1988, 4 door, all power, $1,975. 313-464-8184 or Beeper 810-690-0393

SUNBIRD, 1994, LE Coupe, air, am/fm stereo, good condition, best offer. (810) 682-6591

SUNBIRD 1994 LE - Like new! low milage, spoiler, loaded, extended warranty. $8495. (810) 347-4860

SUNBIRD 1991 SE - Cassette, tilt, cruise, 4 cylinder, excellent condition, 62,000 miles, $5500. 810-305-9391

T-1000 1987, clean, am-fm stereo, power brakes, good tires, rebuilt engine, $695. (313) 422-1838

TRANS AM 1988-Black, loaded, T-tops, 1 owner, 65,000/mi, excellent condition, $6900/best. 313-671-5122

6000, 1985, V6, air, power brakes, high miles, runs well, newer tires & battery. $950. .....SOLD

870 Saturn

SATURN 1991 SC, red, moonroof, loaded, low miles, new tires-brakes, excellent condition, $6950. 810-642-4653

SATURN, 1992, SC, sunroof, cruise, air, 5 speed, excellent condition. $7,200. Leave message, 810-544-9726

SATURN 1994 SL2, automatic, ABS, loaded, CD player, 1 yr. left on warranty. $11,900. (810) 628-0659

SATURN 1994 SL2, 4 door, loaded, 22,000 miles, $11,950.
SAVOIE CHEVROLET 643-8000

SC2 1994, air, power steering & brakes, tilt, alloy wheels, like new, only $11,288
AMBER DODGE

SC2 1995 TwinCam - Power moonroof, dual airbags, loaded, 5 speed, $13,500. (313) 326-9692

SL1 1993 - AIR, ANTI-LOCK brakes, power locks, 5 speed, premium stereo/CD, new brakes, $7900. (313) 534-3406

SL2, 1991, air, 5 speed. AM/FM cassette stereo, new tires, brakes, 72,000 miles, $6500. (313) 261-6515

SL 2 1995 - automatic, gold, loaded w/ spoiler, warranty, now have company car, $11,500 (810) 745-2978

SL2 1993 - Good condition, loaded. $10,000. Call after 6pm (810) 669-1356.

SL1 1992 Medium Red, 64,000 miles, automatic, air, am/fm cassette. New brakes/tires. Extended warranty included. $7600. 313-453-5918

SL2 1992, mint condition, white. 53,000 miles. $8900 or best. Call Paul after 6:30PM (313) 453-6176

870 Saturn

SL1 1994, 5 speed, most power, ABS, air, cruise, 5/60,000 warranty, professionally maintained, 25,000 miles. $11,000. (810) 790-7567

SL 1994 - Stick, $8500
SL-2 1994. Automatic. $11,800. Both low miles. 313-459-1242

SW2, 1994 WAGON, Bluegreen/gray, 16,000 miles, automatic, air, cassette, ABS, $11,700. 810-375-9002

872 Toyota

AAAAAAAAAAAAAAAAAAAA
INSTANT CREDIT
Call Tim Gold
We Can Get You Financed
BANKRUPTCY - SLOW PAY
BAD CREDIT - NO CREDIT
PAGE TOYOTA (810) 799-3518

CAMRY 1993 DX. Black, 4 new tires, 35,000 miles, excellent condition, $12,900. 810-360-9865

CAMRY - 1993 LE, excellent condition. Black, 26,000 miles. 10 mo. warranty. $13,800 (810) 651-4284

CELICA 1988 Convertible, red, new tires, good condition. $7,000. (810) 547-4859

CELICA 1985 GTS, new radiator, breaks, little rust, good condition, $2000. (313) 416-1607

COROLLA 1989 - 75,000 miles, new tires/battery/brakes/muffler. Excellent condition. $5100. 313-563-9044

COROLLA 1993, 5 speed, air, am/fm cassette, 27,000 miles, $9,400. (313) 722-6375

COROLLA 1993. 5 speed. 4 door. 48,000 miles. Cassette. Cruise. Air. $8500. After 7: (810) 229-0799

CRESSIDA 1990 - loaded, 87,000 miles, $11,000 or best offer. (810) 627-6122

MR-2 1991 - 47,000 miles, excellent condition, T-tops, loaded, red hot. $12,000. Call Chuck: 810-435-3093

PASEO 1992 - 5 speed, black, air, sunroof, spoiler, alloy wheels, like new, $7500. (313) 981-8864

4 RUNNER 1990 SR5 - $11,995
PAGE TOYOTA (810) 352-8580

SUPRA 1987 2 door hatchback, excellent condition, V6, air, Alpine CD player, new clutch/tires/brakes/shocks/belts & more. $6,500/best. Call: (810) 644-2129

SUPRA 1989. Loaded. Low mileage. Mint condition. New tires/brakes. $10,200. After 5: (810) 268-0072

TERCEL 1989 EZ - 2 door hatchback, 98,000 miles, 4 speed, air, good condition, $2000/best. Call 810-478-1044

TOYOTA•HONDA•NISSAN
ASK About Used Car Leases
WE BUY CARS

'95 4-Runner SR5, V6	$21,995
'89 Celica GTS	$7,995
'91 Lexus ES250	$12,495
'93 Pick-Up 4x4	$12,995
'92 Camry LE Wagon	$8,495
'91 Previa All Trac	$9,995
'94 Camry LE	$14,995
'91 Pathfinder SE V6	$16,995
'90 Camry	$7,495
'94 Corolla	$4,995.
'92 Tercel DX	$6,495
'92 Camry LE	$12,995
'94 Corolla	$20,995
'94 Nissan Sentra	$8,995
'93 Supra Targa	$24,995
'91 Previa	$8,995
'94 Corolla	$5,995
'95 Camry	$16,995

PAGE TOYOTA
810-352-8580
Telegraph Between 8 & 9 Mile

874 Volkswagon

BEETLE, 1968, one time California car, restored to like new condition with good heater. $4,000 firm. (810) 473-4022

GTI 1988 - Black, moonroof, air, new tires/exhaust, no rust, 100,000 miles. $4500/Best. (313) 459-2928

JETTA 1987 GL-4 door, 5 speed, air, am/fm cassette/equalizer, 156,000 miles, dependable. $1250. 810-489-6668

PASSAT 1992 , black, loaded, 28,000 miles, automatic, $10,500. Days: 313-425-9210 / Eves: 313-464-8577

PASSAT 1993 GL Sedan - Silver, immaculate, low miles. Loaded. $13,500. 810-524-1015

PASSAT, 1992, runs and looks like new, fully loaded, alarm, CD changer, $9,500/best. 810-540-9431

876 Autos Over $2,000

BUICK, SKYHAWK, 1984, low miles, looks & runs great, clean $2,100 (810)340-4365

DODGE, SHADOW, 1991, 4 cylinder, 4 door. New tires, brakes, battery & exhaust. 71,000 miles, excellent condition. $4,400/best. (810)478-3622

EAGLE, TALON, 1992. Excellent condition, loaded. Asking &6,500. (517)545-3197

EAGLE, TALON, 1993, TSi, AWD, 5 speed, 53,000 miles, $12,000. After 5pm (810)685-2381

GRAND AM, 1989, LE, 4 door, white. $4,250/best. Call Renee (517)548-0001. (517)548-4343

PONTIAC, FIREBIRD, 1994, Formula. Red interior, V-8, 6 speed. $13,900. (810)234-2916

SEVILLE, 1993, STS Northstar, loaded, Clean. Excellent condition. $21,900 (810)629-2689

878 Autos Under $2,000

BUICK RIVIERA - 1981 Forest Green, $250. Needs Tie Rod. (313) 981-0490

CENTURY 1987 - Dark blue, 4 door, power brakes. 100K+ miles. New tires, rear defogger, tilt wheel, $1000. 810-646-7658

CHEVROLET 1962 Impala, runs well, 89,000 original miles, $1500. (313) 451-1073

CHEVY 1977 Nova - 2 door, 6 cylinder, automatic, runs good. Good winter car. $550. 313-464-1858

CHEVY NOVA 1979, V6. 4 door. Great condition & body. New parts. Runs good. $1200. (810) 651-8490

CHRYSLER 1980 Lebaron - Rear wheel drive, slant 6, good transportation, $900. (313) 538-8609

CONTINENTAL 1979, 77,000 miles, new carburetor/fuel pump. Some rust, runs great. $850/best. (313) 538-1786

CUTLASS 1984 Ciera, 4 door, power windows/locks, AM/FM radio, good condition. $1300 (313) 531-9032

DAYTONA 1985, 5 speed, needs head gasket, good condition, $450. (313) 937-3225

DEVILLE 1977, 4 door, brown, very good condition, $1,000/best. (313) 421-1959

DODGE ARIES 1982, good transportation. $350 (313) 522-4861

ESCORT 1985 - 4 speed, air, stereo, runs good, needs headgasket repair. $400. (810) 474-0421

FORD 1974 pick-up with flat bed, $500. (313) 531-7374

GRANADA 1982, 4 door, very low miles,air, runs good, needs minor body repair. $650/best. 313-420-3119

HONDA 1986 Civic 2 door, 5 speed, runs great, low miles, very dependable, $1400. (810) 960-3587

HORIZON, 1988 5 speed, AM/FM, 80,000 miles, new clutch & more. Runs good. $900 (810) 542-2932

LEBARON, 1985, GTS,Turbo, loaded, new tires, transmission, great shape, $1000 best. 313 728-6440

LEBARON 1987 - 77,000 miles, great condition. $2,000/best offer! Call: (313) 455-9846

MERCURY 1985 - Grand Marquis Wagon. Loaded, well maintained. $1500. (810) 433-3097

MONTE CARLO 1979 - good winter car, needs exhaust work. $500 or best. (810) 548-7528

MUSTANG 1981, 4 speed, great transportation. $650 or best offer. (313) 699-8588

OLDSMOBILE 1982 Delta Royale - good transporation, $699 / best. (313) 422-3064

PLYMOUTH 1988 HORIZON, runs good, 5 speed, am/fm stereo; needs clutch. $500. (313) 422-5655

PONTIAC, BONNEVILLE, 1989, SE. Loaded. Good condition. 70,000 miles $5,900. Jack Eves., (810)231-0078

RELIANT 1985 - 4 door, 4 cylinder, new: air, trans, carburator, exhaust in last year. 98,700 miles. Regular maintenance. runs well. $975. (313) 836-1992. eves: 255-1078

T-BIRD 1979 - White 2 door, 68,000 miles. $500/best. .....SOLD

TEMPO 1988 - Good condition, 5 speed, 2 door, cassette, many new items, $1100/best. (313) 535-9629

TOYOTA 1987 Tercel, good transportation, recent work, some rust, $1500. eves/wkends(810) 360-3768

VOLKSWAGON 1979 BUS - Newly rebuilt engine, needs minor repair. $650/best. (313) 420-3119

VOLVO, 1982, 240-DL, station wagon, rebuilt turbo, clean interior, minor rust, high miles. $1,200/best. After 5pm, (313) 295-0656

BUYING?
SELLING
RENTING?
HIRING?

Put Your Message
Where Your Market Is!
Observer & Eccentric
Classified

810-644-1070
313-591-0900
810-852-3222

NOBODY SELLS FOR LESS!

Special Holiday Hours:
Open Friday
8:30am-9pm
Open Saturday
8:30am-5pm

VARSITY
LINCOLN • MERCURY
IN NOVI

OPEN EVERY SATURDAY 8:30 TO 5:00

3.9% ** APR ON SELECT MODELS WITH APPROVED CREDIT

All New 1996 SABLE

1995 MYSTIQUE GS 4 DR. SEDAN

Offer Ends Nov. 30

Special 1995 Clearance Prices

1996 SABLE GS 4 DR. SEDAN

Vibrant White clearcoat, Grey-Violet cloth buckets, preferred equip. pkg. 451A, speed control, floor mats, front and rear, elec. AM/FM stereo/cass., pwr. door locks, pwr. driver seat, alum. wheels, light grp., 3.0L 6 cyl. engine, auto. overdrive trans. Stock #60203, includes $250 RCL renewal incentive.

24 MONTH LEASE
FOR $289*** PER MO. / Or $7138*** One Payment Lease

1996 VILLAGER GS WAGON

Saddle clearcoat metallic, saddle cloth, preferred equip. pkg. 691A, GS trim, air cond. front, elec. rear window defrost; dual pwr. mirrors, 7-pass. seating, spd. control, pwr. windows/locks, 3.0L fuel injection engine, 4-spd. elec. auto transaxle, P205 BSW all-season radials, 3.86 ratio regular axle. Stock #60438

24 MONTH LEASE With ONE DOLLAR DOWN
$1000* Lease Cash Back
FOR $298*** PER MO.

HURRY! 1995 MODEL CLEARANCE PRICES END NOVEMBER 30TH!

1995 TRACER 4-DOOR NOTCHBACK

3.9% A.P.R. Or $750* Factory Cash Back

1995 GRAND MARQUIS GS 4 DR SDN

$1000* Factory Lease Cash Back

Black clearcoat, saddle cloth, preferred equip. pkg. 157A, front carpet floor mats, rear carpet floor mats, fingertip speed control, radial spoke wheel covers, power lock group, illum. entry, 4.6L OHC SEFI V8 engine, Elec. auto O/D trans., P215/70R15 WSW tires, keyless entry system, anti-lock brakes w/trac. asst., bodyside paint stripe. Stock #52172

Special 1995 Clearance Price
Purchase For $18,476***

1996 COUGAR XR7 2-DOOR

Moonlight Blue clrct mlc, medium graphite cloth/leather, preferred equip. pkg. 200A, Cougar Group #1, electric rear window defrstr, front floor mats, Cougar Group #2, speed control, fingertip, cast. alum. wheels, pwr. lock group, 3.8L SEFI V6 engine, elec. auto overdrive trans., P215/70R15 BSW tires, Cougar Group #3, 6-way power driver's seat, illum. entry, leather wrapped steering whl, keyless entry system, cloth/leather individual seat. Stock #60057

24 Month Lease With ONE DOLLAR DOWN
FOR $349*** PER MO. / Or $7546*** One Payment Lease

1995 SABLE GS 4 DOOR SEDAN

$1000* Lease Cash Back

Deep jewel green clearcoat met trim, opal grey cloth, twin comfort, 99U 3.0L EFI V6 engine, 44L transaxle-automatic overdrive total. Stock #53427.

Special 1995 Clearance Prices

24 MONTH LEASE With ONE DOLLAR DOWN Or
FOR $299* PER MO. / $6572* One Payment Lease

ATTENTION LUXURY CAR OWNERS!
Ford Motor Credit Company will pay your 1st Lincoln Lease Payment . . . . Ask Us How!

1996 CONTINENTAL

Light saddle clearcoat met., saddle leather seat surface, 4.6L 32V Intech V8 engine, elec. auto O/D trans., P225/60R 16 BSW tires, touring package, traction control, auto dimming mirror group, Ford JBL audio system, premium LUX radio with DSP. Stock #60043, includes RCL, 1st payment incentive.

24 MONTH LEASE
FOR $449*** PER MO. / Or $9,465*** One Payment Lease

Special 1995 Model Clearance Prices End Nov. 30

1995 MARK VIII 2 DR.

Performance White CC Met., Graphite leather seats, 4.6L 32V Intech V8 engine, 4 spd. electronic O/D trans., P225/60R16 97V BSW tires, electronic traction assist, directional aluminum prt. wheels. Stock #52731, includes RCL, first payment incentive.

24 MONTH LEASE
FOR $383*** PER MO. / Or $8,905 One Payment Lease
$3500*** Lease Cash Back

1996 TOWN CAR EXECUTIVE 4 DR.

$2000* Factory Lease Cash Back

Medium Willow CC metallic, Ivory/M saddle lthr st surf., 4.6L EFI V8 engine, electronic auto O/D trans., P215/70R15 WSW tires, electrochromic auto dim mirror, leather seating surface T/C. Stock #60662, includes RCL first payment incentive.

24 MONTH LEASE
$439*** PER MO. / Or $9474** One Payment Lease

* Plus security plan fee, excess and non-maintenance lease with 15,000 miles per year, 15¢ per excess mile penalty (12,000 mile per year on Continental, Town Car & Mark VIII w/15¢ per excess mile penalty) Based on approved credit. Lessee has option to purchase vehicle at lease end price determined at lease inception. However lessee has no obligation to purchase vehicle at lease end. Lessee is responsible for excessive wear & tear. A security deposit may be required equivalent to the first 28 dollar increment plus first month's payment in advance (less, title and applicable taxes destination due at delivery. All 24 monthly payments by 24 for total cost. Subject to availability. Due to publication deadline exact vehicle and price may not be available. Prior sales and leases excluded. See dealer for details on county availability. Advanced payment 24 mo. lease is plus applicable tax, title, license and dealer fees. **$1000 down on 1995 Sable, 1995 Mark VIII, 1995 Town Car and 1995 Continental. All leases to qualified retail customers. ***All leases through approved credit. See dealer for details on qualified vehicles for this Ford cash back payment purchase incentive.

QUARANTEED HIGHEST $$$ TRADE-IN
MICHIGAN'S "A" PLAN HEADQUARTERS
FULL TANK OF GAS WITH EVERY PURCHASE
What A Lincoln Mercury Dealer Should Be!

Huge Inventory

VARSITY
LINCOLN • MERCURY
IN NOVI

49251 Grand River at Wixom Rd. • NOVI
I-96 - Wixom Rd. Exit • Just 2 Exits West of 12 Oaks Mall
(810) 305-5300 • 1-800-850-NOVI CALL TOLL FREE • FAX (810) 305-9394

I-96 to Wixom Rd. Exit #159, 1 block south at corner of Grand River & Wixom Roads.
Mon. & Thurs. 8:30 a.m. - 9:00 p.m.
Wed. & Fri. 8:30 a.m. - 6:00 p.m.
Sat. 8:30 a.m. - 5:00 p.m.

CRESTWOOD DODGE SAVES YOU MORE!!!

NEW 1996 DODGE STRATUS

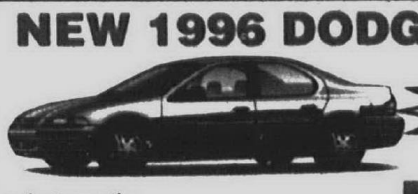

POWER SUNROOF INCLUDED

- Automatic
- Air Conditioning
- Console
- Tilt & Cruise
- Cassette

Stock #36040

$14,997*

LEASE FOR $199* 24 MO.

NEW 1996 DODGE INTREPID

POWER SUNROOF INCLUDED w/LEASE



Stock #35012

- Air Conditioning
- Power Windows
- Power Locks
- Tilt & Cruise
- 3.3 V-6 Engine
- AM/FM Cassette
- Dual Air Bags
- 16" Wheels
- Cloth Buckets
- Console

$16,480*

LEASE FOR $229* 24 MO.

NEW 1996 DAKOTA CLUB CAB

NO CHARGE POWER SUNROOF & BEDLINER w/LEASE



- 3.9 V-6 • Automatic
- Air Conditioning
- Tilt & Cruise
- Power Windows
- Power Locks
- SLT Pkg. • Loaded!

10 AT THIS PRICE

Stock #97004

$15,997*

LEASE FOR $199* 24 MO.

NEW 1995 RAM 1500 PICKUP



- Laramie SLT
- Automatic
- Air Conditioning
- Power Windows & Locks
- Tilt & Cruise
- Trailer Tow
- Cassette & More

Stock #88300

$17,095*

LEASE FOR $229* 24 MO.

NEW 1996 NEON HIGHLINE 2DR

POWER SUNROOF INCLUDED



Stock #32010

- Automatic
- Air Conditioning
- AM/FM Stereo
- Rear Defrost
- Power Steering
- Power Brakes

$11,997*

LEASE FOR $149* 24 MO.

NEW 1995 CONVERSION VAN



- Automatic
- Air Conditioning
- Power Windows
- Power Locks
- Tilt & Cruise
- AM/FM Cassette
- Deluxe Jayco Conversion

Stock #84112

$18,949*

LEASE FOR $199* 24 MO.

$2000 REBATES ON USED CARS!!!



1992-1994 SHADOWS
STARTING AT $5990**



1991-1994 DYNASTYS & SPIRITS
STARTING AT $4990**



1987-1995 DAKOTA PICKUPS
STARTING AT $3990**

SERVICE HOURS Mon.-Fri. 7AM-7PM

1995 FIVE-STAR SERVICE QUALITY AWARD

•24/36 mo. closed-end lease with approved credit. 12,000 mi. per year. 15¢ per mile over. Customer responsible for $1000 down pymt., 1st pymt., sec. dep. rounded up to next increment, destination fees & license. Subject to 6% use tax. To get total, multiply pymt. x term. Customer has option to purchase at lease end at pre-determined price. Lessee resp. for excess wear & tear.
†Plus tax, title, doc. fee & destination. Rebate to dealer.
††Used cars plus tax, lic., doc. Rebate deducted.

CRESTWOOD DODGE

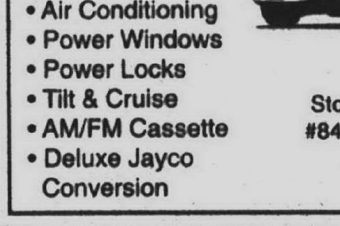

32850 FORD ROAD
GARDEN CITY
421-5700

Open Mon. & Thurs. 7 a.m.-9:30 p.m.
Tues. & Wed. 7 a.m.-7 p.m.
Friday 7 a.m.-6 p.m.

Driving a Saab may say you're free-spirited.

A Saab lease may explain why.

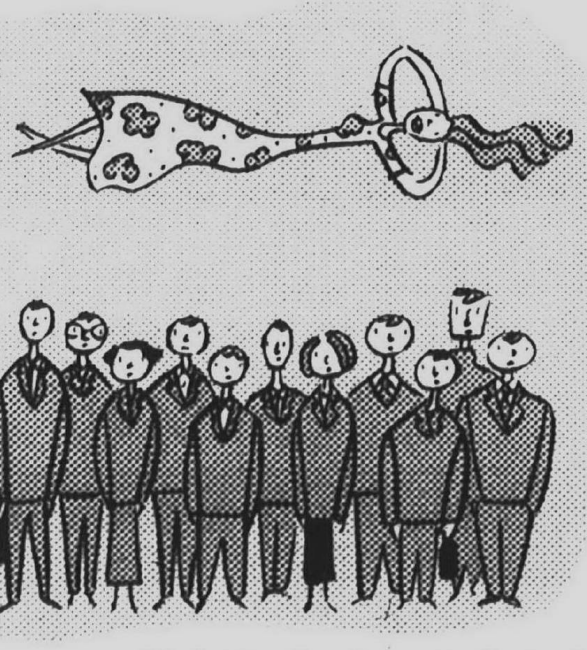

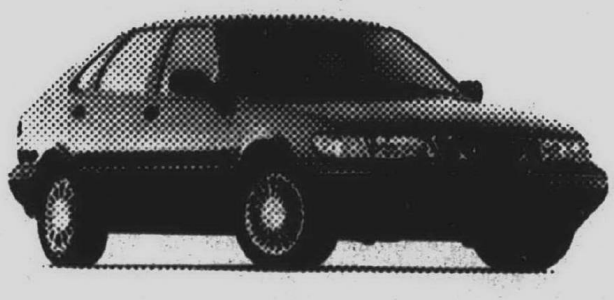

Find your own road.®

Light is the heart that doesn't owe heavy-duty lease payments each month. Especially when the car in question is a new Saab 900.

$293 PER MO.* Lease a Saab 900.

The 900's 49.8 cubic feet** of luggage space carries large cargo with ease. With front-wheel drive, ABS and an optional V6 engine with traction control, you're free to drive in any weather. Not to mention the peace of mind that comes with safety features like dual air bags, automatic seat belt tensioners and a state-of-the-art safety cage. If your spirit could use something to soar about, see us for complete lease details and a test-drive.

SAAB

SAAB OF TROY

1815 Maplelawn Drive
TROY MOTOR MALL
(810) 643-6900

**With rear seat folded. Shown with optional wheels. ©1995 SAAB CARS USA, INC. * Subject to credit approval and availability at participating dealers. Dealer prices may vary. You must take retail delivery by November 30th, 1995. Terms apply to 1995 Saab 900, based on MSRP of $23,845.00 (including destination Charge). Lease payment for the 900 is $293.00 per month for 36 months, totaling $12,637.85. For the 900, the customer is responsible for the first monthly payment, $300.00 refundable security deposit, a down payment of $999.00 and a $450.00 acquisition fee for a total of $2,047.28 due at lease signing. For the 9000 CS, the customer is responsible for the first monthly payment, 293.00 lease signing. Option to purchase at lease end: 900 S for $12,862.20 (plus any fees and taxes). The customer is allowed 30,000 total miles during the term of either lease. The customer is liable for a mileage charge of $.20 per mile over 30,000 miles and for excess wear and tear. Taxes, insurance, title and registration fees extra. SEE YOUR PARTICIPATING SAAB DEALER FOR COMPLETE DETAILS ON THESE AND OTHER LEASING OPTIONS. ©1995 SAAB CARS USA, INC.