New life in store for Sheldon School, 1B

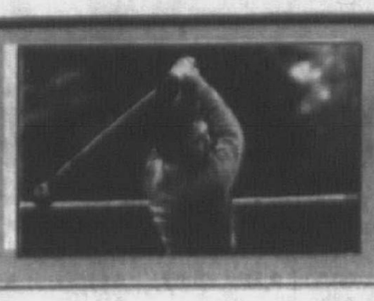

O&E golf results, 1D

Pilots hit new heights with model planes, 3A

Plymouth Observer

Volume 105 Number 3 | Thursday, September 20, 1990 | Plymouth, Michigan | 92 Pages | Fifty Cents

© 1990 Suburban Communications Corporation

TRACKS THROUGH TIME



Sometimes we curse them and sometimes we love them. They are the trains and the tracks that crisscross through Plymouth and Canton.

Plymouth has long been a north-south, east-west junction for the railroads, and that helped in the early development of the area. But that's not all the railroads have done. They brought employment to the area and brought the city of Detroit closer to Plymouth and Canton. They also brought bums. One area of Plymouth was dubbed Tramp's Hollow because the bums looking for a freight train to hop lived there.

But that's only one part of the colorful history of railroads in Plymouth and Canton.

In a series that starts in today's Suburban Life section, we take a look at the history of the railroads in the Plymouth-Canton area. In upcoming stories, we will take a look at the current state of railroading and at the future.

Schools ponder land sale to fund renovation

By M.B. Dillon
staff writer

Plymouth-Canton school officials are considering selling district-owned land to help pay for renovation of the school board office at 454 S. Harvey.

Construction work on the $1.9 million board office expansion and renovation began about two weeks ago.

School board member Roland Thomas has said he'd rather see a land sale than money taken from the general fund to help finance the project.

A board workshop to explore the idea is to be scheduled in the near future.

Superintendent John Hoben said none of the parcels are on the market, but "we'd consider selling some. If anything we're land poor now. We need sites in the west," where residential development is expected to continue. Hoben says Plymouth-Canton has "the worst central administration building of any district in Wayne County."

The schools own eight vacant parcels, all located in the center of the district. The westernmost piece is located on the northeast corner of Powell and Ridge. The western boundary of the district, which encompasses parts of five townships and the city of Plymouth, is nearly six miles to the west, just shy of Pontiac Trail.

About 10-12 acres are needed for an elementary school. Middle schools require 15-20 acres, and high schools, 20-30 acres.

These are the vacant parcels the district owns:

- 17 acres north of Glenview Street, which is the extension of McClumpha north of Ann Arbor Trail. The site borders Plymouth Township Park.
- the above-mentioned Miller Woods site at Powell and Ridge, 40 acres of virgin forest with room for an elementary school. A new subdivision has been built to the west of the site.
- 15 acres south of Proctor behind Canton Township Hall. The board has entered a purchase agreement for $10,000 per acre with a developer who plans a residential/golf course community for the area behind the Canton Administration Building.
- 21 acres, called the Bartlett site, east of Canton Center halfway between Warren and Ford. "This is one the board would look at selling off," said Ray Hoedel, associate superintendent for business and operations.
- 48 acres east of Lilley south of Cherry Hill. "It'd be good for a high school location, but we'd need a demographic tudy," said Hoedel. "A creek runs through it, so you can't use part of it." Part of the land is used for community garden plots.
- a "Prime elementary school site" on the south side of Warren between Canton Center and Beck.
- 27 acres south of Joy between Beck and Ridge.
- 15 acres south of Warren between Beck and Ridge.

Future land purchases will most likely be in the west.

"We need to meet with the Canton

Please turn to Page 4

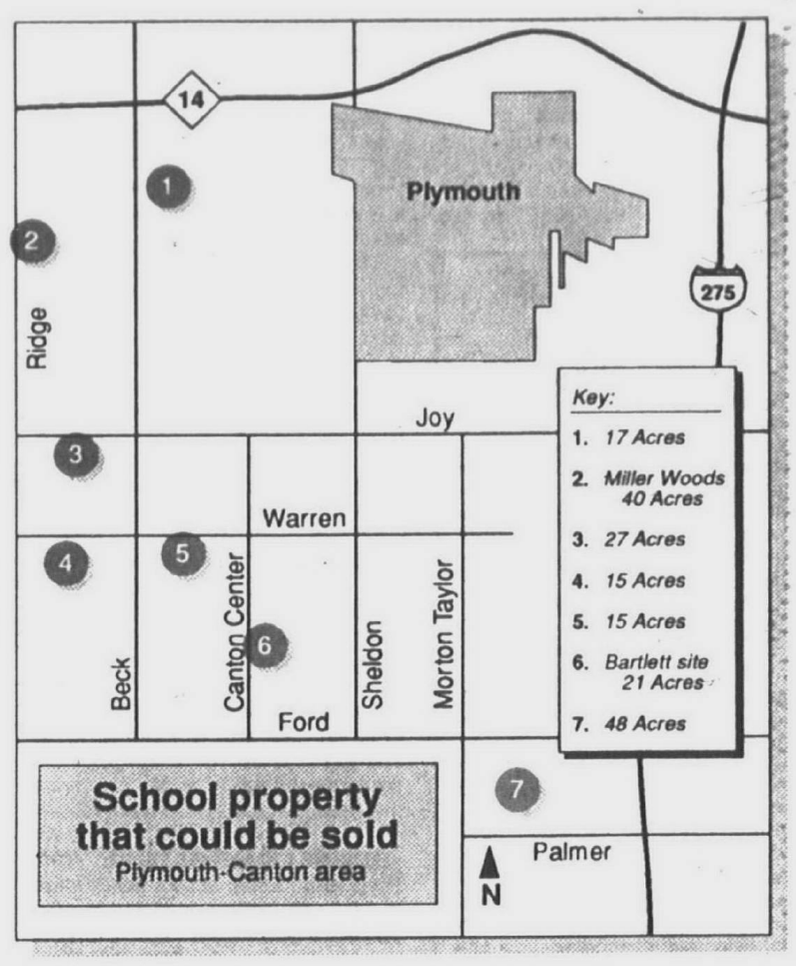



BILL BRESLER/staff photographer

Apples, stage and street entertainment, food vendors, yard and street sales and more are all offered at the Old Village Applefest Sept. 29 and 30.

Daisy air rifle heir, former mayor dies

Former Plymouth mayor Cass Hough, whose family operated the Daisy Manufacturing Co. of Plymouth, has died at the age of 85 in Naples, Fla.

Born in Plymouth on Oct. 4, 1904, Hough died Sept. 17.

Plymouth's Dunning-Hough Library was founded by Hough's parents, Edward and Mary Hough.

Hough succeeded his father in 1959 as president and treasurer of Daisy, an air rifle manufacturer which was once Plymouth's largest employer. He taught astronomy at the University of Michigan before joining Daisy, known then as the "world's largest manufacturer of non-powder guns."

An aviator who first soloed in 1926, Hough served as relief pilot for aviatrix Alice Hammond in barnstorming performances promoting Daisy air rifles at county fairs in the 1930's.



Cass Hough

During World War II, Hough served as a fighter pilot and technical director of the eighth Air Force

Please turn to Page 2

City plans to smooth crossings

By Kevin Brown
staff writer

State money is being sought by Plymouth's city administration to replace two bumpy railroad crossings with rubber crossings.

City Engineer Ken West told city commissioners Monday that he wrote the rail safety section of the Michigan Department of Transportation on Friday, asking them to inspect the crossings on Main and Starkweather.

West said he didn't know when rail officials might respond.

'We've had a real problem with gates that are down when there are no trains in sight'

— Ken West, city engineer

"It's got to be a poor condition crossing," West said, poor enough for the state to deem it eligible for replacement with a rubber crossing. The determination is up to state officials.

West said he's also seeking state money to pay for 90 percent of the cost of a modern $110,000 sensor device, to keep railroad crossing gates on Main from lowering when this isn't necessary.

"We've had a real problem with gates that are down when there are no trains in sight," he said, adding some motorists choose to illegally drive their cars around the lowered gates.

When Commissioner Ron Loiselle asked if the state inspectors could examine the crossing on Farmer, West said that to be eligible for state grant money, 5,000 cars per day must pass over the crossing, and the one at Farmer doesn't qualify.

A-buck-a-bag trash starts in November

By Kevin Brown
staff writer

Nov. 1 is the tentative start day for a program where residents pay $1 for every bag of trash they set out at the curb.

Plymouth's city commissioners voted Monday to set the $1 cost, either for tags to be attached to garbage bags or cans, or for bags printed with the city seal.

"If there is no tag or bag we will not collect your trash, based on the solid waste ordinance this commission passed a couple of weeks back," said Paul Sincock, assistant city manager.

The city administration touted the program approved by commissioners to deal with rising trash dumping fees charged to the city by the Arbor Hills Landfill in Salem Township.

A rate increase announced by the landfill management in Sept. 1989 cost the city $300,000 more than anticipated to dump trash, and was a

Please turn to Page 4

2-day Applefest features auction, kids petting zoo

By Kevin Brown
staff writer

The annual Applefest, which celebrates Plymouth's historic Old Village, is scheduled for Sept. 29-30.

In addition to the craftmakers, yard sales, food vendors and stage entertainment traditionally scheduled for the Applefest, two auctions will be scheduled for this year's fest.

A petting zoo for children is also planned for the festival, expanded from one day to two.

"We had comments from various people, including the dealers, that it would be a good idea," said Old Village Association President Mark Oppat of the decision to expand the Applefest from one to two days.

Entertainment this year includes the blues band Redford Steve and the Detroit Special, Plymouth's Polish Centennial Dancers, and the performing group Dark Horse.

Stage performances are near the railroad tracks on Division near Mill.

At this Applefest as at past fests, actors portraying the cast from "The Wizard of Oz" will circulate throughout the festival site greeting kids.

The petting zoo, on Mill Street, will include goats and pigs, Oppat said.

Maggie Green, House of Costumes owner who is also organizing the festival, said face-painting will also be offered to interested kids.

Adding to the festival atmosphere will be street performances by instrumental and vocal artists, a vendor selling applesauce, and sidewalk sales by local merchants — including the antique dealers along historic Liberty Street.

The festival is centered along Mill and Starkweather streets, north of Main in the northeast section of the city.

what's inside

Building scene	1H
Business	1C
Calendar	6A
Classifieds	C,E-H
Auto	C,F,G
Employment	G
Index	2G
Real estate	E,F
Creative living	1E
Crime watch	2A
Crossword	9E
Entertainment	5C
Obituaries	8A
Opinion	12A
Sports	1D
Suburban life	1B
Travel	7B
NEWSLINE	591-2300

Reminder...

Your Observer Carrier will be stopping by this week to collect for the month. Please have the money ready and be sure to get your receipt. It's worth a $2.00 discount on the next classified advertisement you place in your hometown newspaper.

Daisy heir was astronomer, pilot, executive

Continued from Page 1

in Europe, achieving the rank of colonel.

Sales and advertising manager of the firm for many years, Hough was elected vice president and a member of the board in 1936.

On his return to Plymouth in 1945, he was elected executive vice president of the firm.

An aggressive promotional program introduced by Hough carried the name of Plymouth in Daisy advertisements throughout the world, according to a city history by the late Sam Hudson.

Citing the economic policies of Governor "Soapy Williams," Hough moved Daisy to Rogers, Ark., in 1957. Hough later authored a history of the company, entitled "It's a Daisy."

Hough, who became Daisy's chief executive officer and chairman of the board, played key roles in the life of the community.

He was on the executive board of the Plymouth Citizen's League, and served as mayor in the 1950s.

While acting as chairman of a fire study committee appointed by the city commission, Hough recommended that Plymouth hire a full-time fire chief who was "not to be over 40 and preferably not over 35."

Over the objections of the city's volunteer firefighters, city manager C.H. Elliott appointed 24-year-old Robert McAllister, who became Michigan's youngest fire chief.

Hough attended Culver Military Academy and the University of Michigan.

He was a member of the Coast Guard Auxiliary, the Naples Yacht Club, Naples Athletic Club, the Port Royal Club, the Sportman Pilots Association and the Quiet Birdmen.

He is survived by his wife Jean of Naples; sons Cass Hough, Jr. of Kalamazoo and Christopher of Oakwood, Ont., Canada; daughter Emily Egan of Buchanan, Mich.; five grandchildren and two great-grandchildren.

Graveside services will be 11 a.m. Friday, Sept. 21 at Riverside Cemetery in Plymouth.

Memorial services in Naples will be announced at a later date.

In lieu of flowers, contributions may be made to the charity of your choice, or the Humane Society of Collier County, 370 airport-Pulling Road, Naples, Fla. 33942.

Local arrangements were by Schrader Funeral Home.

Money-order scam used to fleece store

At 9:17 p.m. Sept. 17, a man walked into the Mayflower Party Store and told the clerk he needed some hair removal solution.

He also asked for a money order for $180.

The man then requested a bottle of whiskey. When the clerk turned around with the whiskey, the suspect was stuffing the money order into an envelope.

The suspect said he'd left his billfold in his vehicle, and headed out to the parking lot, leaving the envelope on the counter.

When the man didn't return, the clerk checked the envelope and found a 50-cent money order had been substituted. A police officer was in the area, but was unable to find the suspect's vehicle.

crime watch

CSX CITED: Plymouth police ticketed CSX Transportation when a northbound train at the Mill Street crossing blocked traffic for more than 23 minutes at 6:15 p.m. Sept. 17. Five engines were backed up to a long line of coal cars, blocking the crossing. An officer radioed CSX, and was told they were waiting for a train to build up.

BUSES VANDALIZED: Two Plymouth-Canton school buses were vandalized while parked in the fenced-in Mill Street yard. The fleet service manager for Plymouth-Canton Community Schools said windows in two buses were broken sometime between Sept. 15-17.

A passenger window in one of the buses was shattered, and a rock was found on the seat. Damage was estimated at $373. The windshield of the second bus was cracked, causing $279 in damage. A rock was on the hood.

Police have no suspects at this time.

DRUNKEN DRIVING: Plymouth police arrested a 35-year-old Plymouth man for drunken driving at about 9:30 p.m. Sept. 14. His blood alcohol level was .39.

Officers were notified that an intoxicated man was driving a van down Main Street by an employee at the Mayflower Party Store, where the driver had just stopped.

An officer saw the van pull out and head south on Main. The officer attempted to pull him over after the the driver began speeding and swerving across the center line.

When the man refused to stop, the officer blocked his path by pulling in front of him and made a stop at Main and Ann Arbor Road.

The driver exited his van and immediately staggered into the northbound lane of Main, police said. The man smelled of intoxicants, had red, watery eyes and slurred his words. A check revealed the man's license was revoked. He had outstanding warrants from Ionia, East Tawas, Wayne and Westland. The man's vehicle was towed, and the suspect was transported to the station, where he blew .38 twice.

POW/MIA ceremony set for park

The Plymouth-Canton Chapter 528, Vietnam Veterans of America will hold a POW/MIA ceremony at 7 p.m. Friday at Kellogg Park in Plymouth.

The ceremony is being held in conjunction with other POW/MIA awareness events in the country that day as part of a national recognition program.

More than 78,000 Americans are missing or unaccounted for from World War II; 8,200 from the Korean War; and 2,300 from the Vietnam War, according to Greg Huddas, president of the Plymouth-Canton chapter.

The ceremony in Kellogg Park will begin with opening remarks by Huddas and there will be a reading of the names of those men missing in action during the Vietnam War who lived in Michigan.

As each name is read, a black balloon will be released with his name on it. The black isn't intended to signify death, but rather the darkness and dispair that the POW/MIA's have had to endure.

Man mad over tree removal

A Plymouth homeowner angered over the city public works department's removal of some trees that screened his property from a gas station brought his complaint to the city commission Monday.

"I feel that it has had a strong affect on my property value," said John Truxell of Sutherland near Main.

City Manager Gordon Jaeger said the trees, on city property, had grown up enough to partially block an alley, and had to go.

Truxell suggested that the city plant trees "of some size" to replace the ones cut down.

Mayor Dennis Bila said "We support the administration," but added that if Truxell wanted to write a letter outlining his concern, he would take a look at the area where the trees were cut down, to review the situation.

Plymouth Observer

(USPS 436-360)

Published every Monday and Thursday by Observer & Eccentric® Newspapers, 36251 Schoolcraft, Livonia, MI 48150. Second-class postage paid at Livonia, MI 48151. Address all mail (subscription, change of address, Form 3569) to P.O. Box 2428, Livonia, MI 48151. Telephone 591-0500.

HOME DELIVERY SERVICE

Newsstand . . . . per copy, 50¢
Carrier . . . . . monthly, $3.00
Mail. . . . . yearly, $55.00

All advertising published in the Plymouth Observer is subject to the conditions stated in the applicable rate card, copies of which are available from the advertising department, Plymouth Observer, 744 Wing Street, Plymouth, MI 48170. (313) 459-2700. The Plymouth Observer reserves the right not to accept an advertiser's order. Observer & Eccentric® ad-takers have no authority to bind this newspaper and only publication of an advertisement shall constitute final acceptance of the advertiser's order.

MODEL GBI™30V BLOWER/VAC



ONLY $169.99

- Blow or vacuum!
- 170 mph maximum air velocity
- 360 cubic feet of air per minute
- Vibration-dampened handle for added comfort
- Handle-mounted locking throttle trigger
- Front exhaust for comfortable either-hand operation
- 2-cycle, 30cc engine
- Conversion from blower to vacuum is quick and easy
- Vacuum bag holds 2 bushels

Optional Gutter Attachment ONLY $19.95

Financing Available

SAXTONS
GARDEN CENTER INCORPORATED
587 W. ANN ARBOR TRAIL • PLYMOUTH
Serving You Since 1928 • 453-6250



$1.00 OFF EACH ITEM
brought in for dry cleaning
(present coupon with incoming order)
Expires 10-4-90

Touch of Class Your Dry Cleaner & More!
1150 Ann Arbor Rd. (between Main St. & Sheldon Rd.)
Hours: Mon.-Fri. 7 AM-7 PM, Sat. 8 AM-5 PM
453-7474
Discounts Do Not Apply To Laundry, Alterations, Leathers or Suedes

HOW CAN YOU BEAT



You can't.

Sometimes auto loan rates are not as low as they sound. Lost rebates or other hidden costs can leave you paying more in the long run.

So, shop the best price on your new car, take any available rebates, then finance it for 9.9% at Community Federal Credit Union.

And you can't beat *that*.

Community Federal Credit Union
You deserve our interest.

Plymouth 453-1200 Canton 455-0400 Northville 348-2920

Leo's jewelry & gifts
Phone 721-4311



34000 MICHIGAN AVENUE • WAYNE, MI

CLASS RINGS . . .

BOY'S SILADIUM CLASS RINGS STARTING AT $59.95*
10 K GOLD STARTING AT $189.95
NEW GOLDEN SILADIUM STARTING AT $130.00
*ALL OPTIONS ARE INCLUDED

FREE
FREE SIZING FOR LIFE
FREE STONE REPLACEMENT FOR LIFE OF RING (CHIPPED OR BROKEN) YOUR CHOICE OF STONES
FREE... these customs features..

ARTCARVED CLASS RINGS
Quality is the difference

GIRL'S SILADIUM RINGS STARTING AT $59.95*

10 K GOLD RINGS STARTING AT $99.95

Children's Outerwear Sale



Check our prices and selection before you buy . . . . . best in the area

Girls sizes preemie to 14
Boys sizes preemie to 7

The new Pied Piper of Plymouth
350 S. Main St.
across from the park 459-3410
Open Mon-Thurs 10-5:30 Fri 10-8 Sat 10-5:30 Sun 12-5

Sizing up the situation.

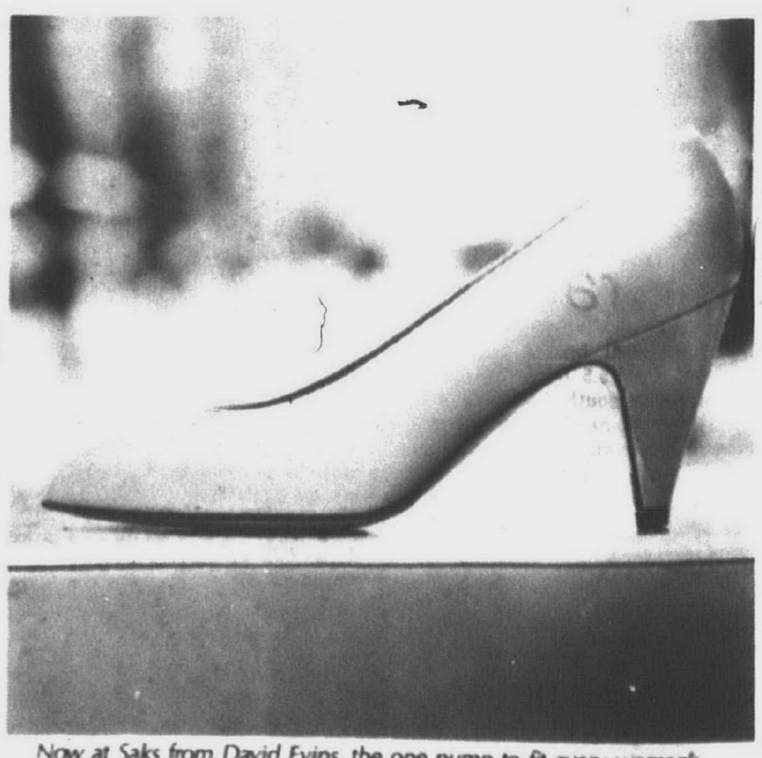

Now at Saks from David Evins, the one pump to fit every woman's foot, specially crafted with a soft, padded non-standard fabric insole for greater flexibility and lightweight comfort. Choose taupe, navy, black or more* calfskin in full and half sizes 6 to 12AAAA*, 6 to 12 AAA*, 5 to 10AA, 4 to 12B and 5 to 10C*, $145. Designer Shoe Collections.
Join our David Evins representative for a showing of the Fall Collection, Thursday, September 20th from 11 to 4.
*Available by special order.

Saks Fifth Avenue
Somerset Mall, Big Beaver at Coolidge, Troy.



At Sylvan Learning Centers, our Study Skills Program is custom designed to help students improve the way they study. We teach good habits like time management and goal setting, while improving skills in listening comprehension, organizing, reading/studying and test-taking. Our certified teachers offer lots of individual attention, encouragement and praise. Just a couple of hours a week at Sylvan® could make studying one of the best habits your child picks up.
©1990 Sylvan Learning Corporation

Sylvan Learning Center.
Helping kids do better.®
6 MILE & I-275
LIVONIA
462-2750
Karen Benson, Director
READING • MATH • WRITING • STUDY SKILLS • SCHOOL READINESS
COLLEGE PREP • SAT/ACT PREP • ALGEBRA • BEGINNING READING

Pharmacy & Your Health


ARTHUR HARVEY, R. Ph

BEYER PHARMACY
480 N. MAIN ST.
PLYMOUTH
453-3400
PRESCRIPTIONS AND CONVALESCENT SUPPLIES

Caring for Diarrhea in Children

Untreated diarrhea in infants can become a serious problem. Parents may not realize that water is a large percentage of infants' total body weight. If part of this water is lost through vomiting or acute diarrhea, dehydration and electrolyte imbalance can result. According to the *Handbook of Nonprescription Drugs*, after 8 to 10 bowel movements in 24 hours, a 2 month-old infant could lose enough fluid to cause circulatory collapse and renal failure.

If infants or small children experience diarrhea for 18 to 24 hours with six to eight watery stools, they should be taken to a clinic or physician's office for evaluation. With less severe diarrhea, commercial or homemade electrolyte solutions may be helpful in preventing dehydration. If the child is old enough and can tolerate a bland diet, apples and/or bananas are recommended.

Nonprescription medicines (containing kaolin, pectin, and/or carbophil) for older children may be useful in relieving acute diarrhea. According to a recent report in *American Pharmacy*, the nonprescription medicine *loperamide* is best for children because of its action on the electrolyte transport of chloride. Recommended doses are based on age and weight of the child. Do not use loperamide for more than 48 hours if diarrhea continues.

Pilots hit new heights with model planes

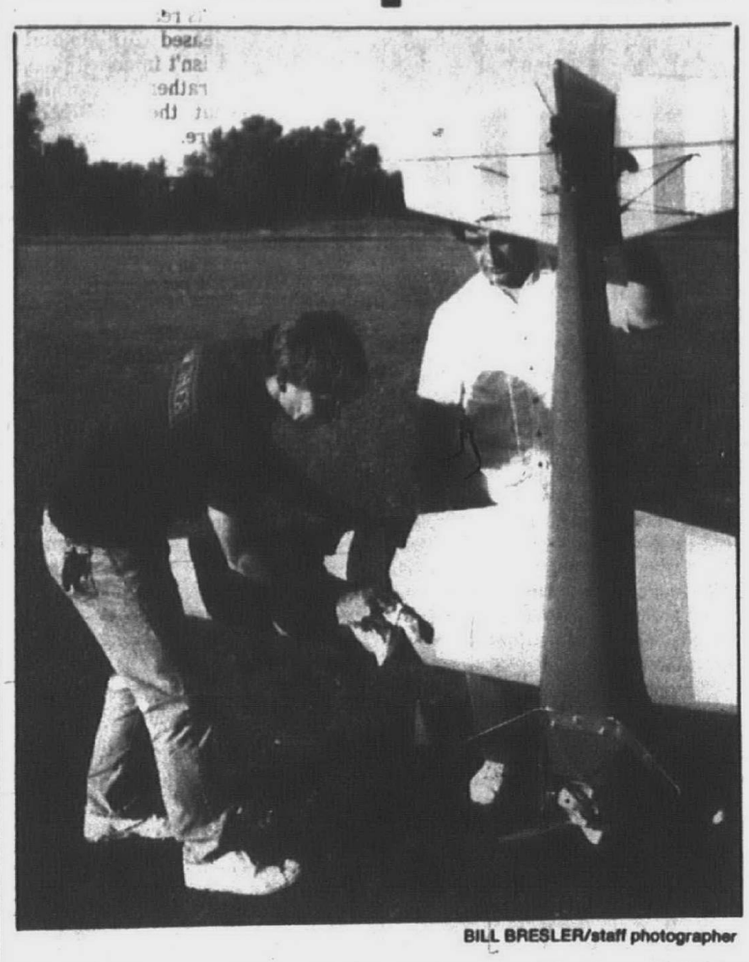

BILL BRESLER/staff photographer

Bob Shattleroe and Joseph Gauci clean up Shatteroe's Extra 230 after a flight.



BILL BRESLER/staff photographer

Bert Brian flies his Piper Cub, which has a 9-foot wing span.

By Diane Gale
staff writer

Planes whirring, spinning and gliding above a Canton field are the perfect setting as Castle Crook tells a story of a dream come true.

The Romulus resident always wanted to fly an airplane. But last year a heart attack shattered hopes that were planted when he was a boy.

"I don't think I could have gotten a license," Crook said referring to a pilot's license for full-sized planes. But instead of throwing away hope, Crook became a pilot when he joined the Flying Pilgrim's Club for remote control planes.

"Flying is something I've wanted to do for a long time. It's a real rush to get a plane to do what you want it to do," Crook said adding that he shares the hobby with his 12-year-old daughter, Sarah.

CROOK IS among hundreds of devotees from Redford, Livonia, Farmington, Westland, Rochester, Grand Rapids, outstate and Canada who come to Canton every fall to show off their craft. This year "Fall Fly for Fun Phase Out" will be held from 9 a.m. to 5 p.m., Sept. 29 and 30, in the field at Van Born and Lilley. The Flying Pilgrims rent the field from Canton for $1 annually.

More than 2,000 spectators are expected that weekend, according to Don Kehoe, Canton resident and president of the International Miniature Aircraft Association Inc., Chapter 31. A $2 optional donation for parking is the only fee.

ON A RECENT balmy afternoon, 2-year-old Larry Peterson sat on his father's lap with a pacifier in his mouth and watched the planes suspended on a majestic blue backdrop.

His father, Rick Peterson, said he became involved in the hobby because he gets a lot of satisfaction from building planes and watching them fly. Father and son fly together. "I can't leave the house without him," Rick Peterson said.

Mac McAtee, 74 and the oldest member of the Flying Pilgrims, recently built a bright yellow replica of a Gee Bee Thompson Trophy racing plane from the 1930s. The mannequin pilot in the cockpit is named "Lowell Bayles," which is printed on the door.

"He (Bayles) was killed coming out of a dive and went into the ground and blew up," McAtee said. "I used to skip school to go out and see him. There were no computers in those days. They flew out by the seat of their pants. And most are dead today. It was really dangerous."

McAtee said building the planes takes between four and fives months each and the hobby keeps his mind away from worries.

"That's one of the joys of my life," said McAtee adding that more older people should get involved with the hobby.

"I love it. If I've got a problem and I'm working on a plane, I don't have a problem," he said. "I get so absorbed."

Bob Shattleroe, of Garden City, and Joseph Gauci, of Livonia, stood over a model of an Extra 230 aerobatic stunt airplane patterned after an aircraft that won a long list of events.

"It's relaxing until it lands — that's when you get nervous," Gauci said. "They always come down. It's just a matter of how."

Shattleroe valued his plane at $2,000. He said he tries to fly at least twice weekly.

"Joe's my pit crew," he added.

Evaluation fee sparks hot words

By Kevin Brown
staff writer

A sharp exchange between Plymouth city commissioner Jerry Vorva and City Manager Gordon Jaeger was sparked Monday when Vorva questioned a bill paid by the city.

Vorva questioned a $3,000 bill to a Lansing firm, for setting up a system to evaluate police department employees.

Saying the police department already has too many administrators, Vorva, a former policeman, said the police administration should be able to evaluate employees on their own without paying for an outside opinion.

"I resent a commissioner taking cheap shots against this police department and this administration. It is unjustified," Jaeger responded.

"I would remind the city manager that almost one year ago I was elected by the highest vote margin (among the four men elected to the commission)," Vorva said, by citizens concerned about the costs of city administration.

"You can resent it all you like," Vorva continued. "I am following the lead of the votes that were cast for me."

Mayor Dennis Bila offered that if Vorva was trying to resolve concerns over spending, it would be better to first approach the city administration at the city offices, rather than at a public meeting, to best serve "the people who voted for you."

Vorva added, "This has been a long festering problem . . . The public can wait no longer and neither can I."

Kay Jaeger resigns as arts executive director

Kay Jaeger is no longer executive director of the Plymouth Community Arts Council.

Jaeger, married to City Manager Gordon Jaeger, left her job as director of the arts council in Battle Creek to take the Plymouth job in June.

"Basically, we had a disagreement over the contract," Jaeger said, for the 20-hour per week Plymouth job. "They felt they needed somebody there 20 hours a week 50 weeks a year," she said.

Jaeger said that during the interview for the job, she said she planned to travel during the year and understood this was OK with the board of directors. "I had that option in Battle Creek and it worked very well," she said.

Carolyn Simons, president of the arts council board of directors, said, "She did need to travel more with her husband this year," adding her need to travel did not meet "our needs by the contract."

Jaeger's resignation was effective Sept. 10.

DPW official has retired

Ken Vogras, Plymouth department of public works superintendent since 1966, has retired from the post.

City Manager Gordon Jaeger said Vogras on Wednesday took advantage of an early retirement program offered by the state to municipal employees through the end of this year, in which benefits increase slightly.

Vogras, 53, began working for the city DPW in 1956. He was on vacation Wednesday and could not be reached for comment.

Bell training facility on line for '91

Michigan Bell broke ground on Monday for a $5.5 million training facility in Plymouth Township that is slated to open next summer.

The center will offer technical training to about 6,000 Bell workers each year and will have 26 instructors teaching classes that range from fiber-optics to pole climbing and driver safety, according to Michael J. Friduss, Michigan Bell vice president of customer service and sales.

The new facility will replace four training sites in Troy, Oak Park and Livonia. Computer training will continue to be held at the company's center on Merriman Road in Livonia.

The center will train newly hired Bell workers and those transferring to new jobs, as well as those seeking to upgrade their skills, Friduss said.

Completion of the 44,000-square-foot building is slated for July. The building is being constructed by R.A DeMattia Co., a Plymouth firm.

The two-story structure, featuring a natural brick facade and non-reflective bronze-glass windows, will occupy a portion of four wooded acres in the Metro West Technology Park at M-14 and Beck Road.



An artist's drawing of Michigan Bell's new $5.5 million training building in Plymouth Township.



DON'T MISS A STEP WHEN YOU'RE GOING PLACES FAST!

Leather personal organizer from Filofax of England. Six credit card pockets, two full length note pockets, pen loop and fastener. Comes filled with a transparent flyleaf, week on two-page diary, six-inch ruler, six-subject tab index, white ruled paper, personal expense sheets, "don't forget" leaves, world map, transparent envelope, A-Z index, name/address/telephone leaves and credit card holder. Black. $55.

Jacobson's

We welcome Jacobson's Charge, MasterCard®, VISA® and American Express®
Shop until 9 p.m. on Thursday and Friday. Until 6 p.m. on Monday, Tuesday, Wednesday and Saturday.

Community Corner

This week's question:

If they were making a movie of your life, who would play you?

We asked this question at the Plymouth post office.



'Me! Who else could play me?'
— Donna Pechette
Canton

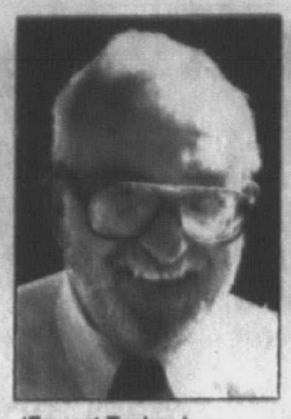

'Forrest Tucker.'
— Coy Tucker
Pinckney



'Dennis Quaid.'
— Jack Blumenshine
Canton Township



'Jane Fonda.'
— Bhadriqa Baxi
Canton

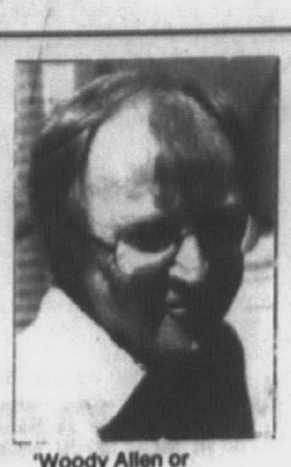

'Woody Allen or someone like that.'
— Ed Engle
Plymouth



'Cybill Shepherd.'
— Mary Ellen Fitzpatrick
Plymouth

Land sales could cover cost of office renovation

Continued from Page 1

Township and Plymouth Township planning offices to see where interest is going, and where developers are buying up lands," said Hoedel.

"We really don't have any sites to speak of in the west."

The school district has $925,000 for board office expansion in an account that was generated from a bond issue voters approved in 1986.

That was added to when the board transferred into it $290,939 in interest; $278,000 from the capital improvement fund; $406,000 from the fund balance; $71,000 that became available when the new maintenance building came in under budget and $11,000 in asphalt funds.

'If anything we're land-poor now. We need sites in the west.'
— John Hoben
district superintendent

The financing arrangement, proposed by Hoben, avoided having to go to voters for a bond.

The renovation is needed to enlarge offices, restructure halls, construct partitions and to complete heating and duct work.



BILL BRESLER/staff photographer

City residents will soon pay $1 per bag of garbage set out at the curb for pick up, through a bag-tag program modeled on programs in use in Mount Pleasant, Grand Rapids and Lansing.

New trash program set

Continued from Page 1

main contributor to the city's budget deficit.

The landfill management has announced another rate increase for October. The new rate will be nearly twice that of the rate charged before September 1989.

THE BAG-TAG program, modeled on similar programs in Grand Rapids, Lansing, Mount Pleasant and some other areas of Michigan, also encourages residents to recycle.

That's because newspaper; green, brown and clear glass; plastic coded "1" and "2"; and tin cans and batteries can be separated by residents and taken to the city recycling center behind city hall — thereby reducing residents' trash set at the curb for collection.

The commission also approved a $21,600 bid from the Bland Co. of Mount Pleasant, supplier of garbage bags accepted under Mount Pleasant's bag-tag program, to supply bags accepted for pick up in Plymouth.

Residents can put trash: in mint green bags with the city seal that cost $1 each; in their own bags with a $1 bag tag attached; or in garbage cans with the $1 bag tag attached.

Sincock said the city administration will pass out fliers explaining the program to residents. "We will also be holding neighborhood meetings to answer people's questions," he said.

The start date for the program will be set once the garbage bags from Bland Co. are delivered, Sincock said.

Tags or bags will be available at three locations: The city recycling center, open Tuesday through Thursday 4-7 p.m. and Saturday 10 a.m. to 4 p.m.; Plymouth City Hall, 201 S. Main; and the Department of Public Works yard, 1231 Goldsmith.

OCEANSIDE Seafood

SATURDAY ONLY!
SEPTEMBER 22, 1990

SW Corner of Ford Rd. * Haggerty, Just W. of I-275
Next to Shurguard

SEPTEMBER SPECIALS

Norwegian Salmon Fillets ..... 3 lb. bag $4.79 lb.
Lg. Sea Scallops (New Bedford) ..... 2 lb. bag $6.49 lb.
Catfish Steaks ..... 2½ lb. bags $2.79 lb.

MED. LG. SHRIMP	5 lb. box	$4.99 lb.	ORANGE ROUGHY FILLETS	3 lb. bag	$3.99 lb.
LG. SHRIMP PEELED & DECLAWED	2 lb. bag	$7.99 lb.	ICELANDIC COD FILLETS	3 lb. bag	$3.99 lb.
CRAB LEGS OR CLAWS	2 lb. bag	$6.99 lb.	SALMON OR SHARK STEAKS	3 lb. bag	$4.99 lb.
ARCTIC WHITING	3 lb. bag	$4.29 lb.	SWORDFISH OR TUNA STEAKS	3 lb. bag	$5.99 lb.
SCROD FILLETS	3 lb. bag	$5.29 lb.	FLOUNDER (stuffed with crab)	2.5 lb. box	$5.80 lb.
RED SNAPPER FILLETS	2.5 lb. bag	$4.79 lb.	BREADED SHRIMP	3 lb. box	$6.99 lb.
FLOUNDER	3 lb. bag	$4.65 lb.	WALLEYE FILLETS	3 lb. bag	$5.99 lb.

ALSO LOBSTER, FROG LEGS, PERCH, CATFISH, CLAMS

WOULD YOU BUY HALF AN UMBRELLA

Only 'COMPLETE' Coverage will Give You The Protection You Need

Call us today with your present policy for a "Phone Review."

For: business, Fire, Liability, Auto, Workers Compensation, Personal Auto, Homeowners, Life, Health.

FIRST STATE INSURANCE
Plymouth, MI 459-3434

WARE SALE WARE SALE WARE SALE

the acorn

WAREHOUSE - CONSOLIDATION SALE
September 20-22 Only!

We've gathered our Spring and Summer merchandise from many of our 40 stores for ONE GREAT SALE!

40-60% OFF ORIGINAL RETAIL

Plus take an additional 25% off the ticket price!

This is the Big One...After this, the sale will be Moving On...
Sweaters • Skirts • Pants • Dresses • Accessories

ONLY AT: TWELVE OAKS MALL • NOVI 344-0880

WARE SALE WARE SALE WARE SALE

Bosses Day is October 16

A unique gift for the boss who has everything!
Give your boss the opportunity to practice
Management by Fortune Cookie
with

Executive Fortunes

A box of three dozen "Fortunes" which provide advice on handling difficult management situations and which predict future events. All fortunes are humerous and designed to poke a bit of fun at the person who probably signs your paycheck.

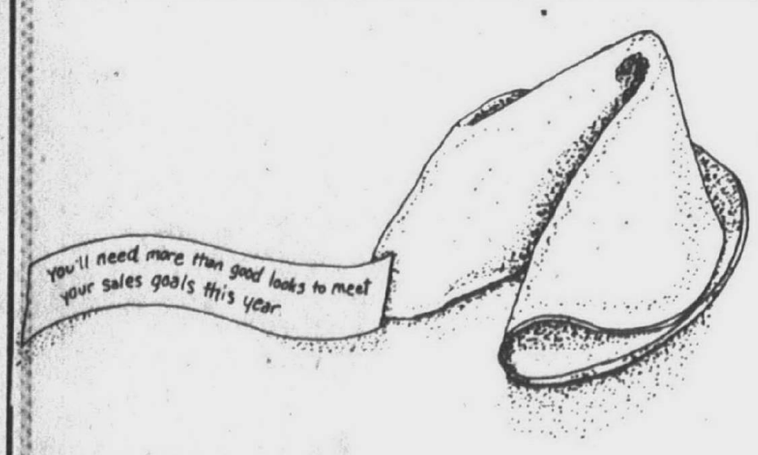

Examples include:

"Sorry-Policy 90-504 has reduced your salary to that less than your secretary's"
"Due to your excellent job performance, you'll be transferring to Manitou next week"
"You'll need more than good looks to meet your sales goals this year"

This is a gift you will enjoy as much as your boss as you watch his or her reaction when a Fortune is read. A great idea to spring during a meeting, leadership retreat or anytime when management gets a bit too serious about company problems. A perfect gift for Christmas or for your boss's birthday, too. Our fresh baked crispy fortune cookies are the best anywhere. Use the form below and order "Executive Fortunes" today.

Mail to: Executive Fortunes, P.O. Box 14, Howell, MI 48844

Please rush me _____ boxes of Executive Fortunes. If I am not completely satisfied I may return the unused portion for a complete refund.

Name _____

Company (If applicable) _____

Address (no. P.O. box number please) _____

City _____ State _____ Zip _____

Day Telephone _____

"Executive Fortunes" are $10.00 per box for 36 cookies. Sales tax and all shipping costs included. Enclose $10.00 for each box ordered.

In order to keep our prices down, we can't accept telephone or COD orders. To assure receipt of Executive Fortunes by Bosses Day (October 16), we must have your order by October 9.

SALE Remodeling Of Our Entire Store SALE

TREMENDOUS SAVINGS ON OUR ENTIRE INVENTORY, FINE FURNITURE, LAMPS, WALL PIECES, ACCESSORIES, AREA RUGS

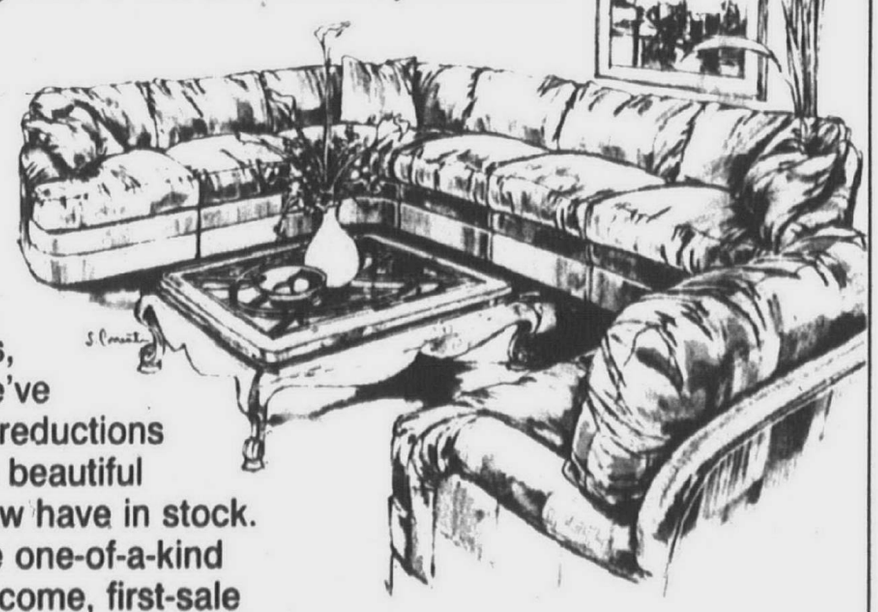

We must make room for the carpenters, electricians, and painters, therefore we've made huge reductions on all of the beautiful items we now have in stock. All items are one-of-a-kind and on first-come, first-sale basis, fully guaranteed.

Ray Interiors
Michigan's first Drexel Heritage store

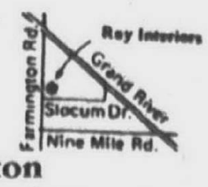

476-7272 • 33300 Slocum Drive • Farmington

Open Tues., Wed., Sat. 9:30 to 5:30, Mon., Thurs. Fri. 9:30 to 9:00, Sun. 12:00 to 4:00.

'Freedom of choice', paternity testing bills moving forward

By Tim Richard
staff writer

Two of the Michigan Legislature's best known women — Rep. Maxine Berman and Sen. Connie Binsfeld — advanced pet bills toward final passage Tuesday.

Berman, D-Southfield, saw the House Judiciary Committee give a bare majority to her one-sentence "freedom of choice" bill that says, "A state law shall not compel a pregnant woman to terminate or continue her pregnancy."

Binsfeld, R-Maple City, saw her bill to allow genetic testing in paternity suit advance toward a final vote on the Senate floor. Binsfeld is her party's candidate for lieutenant governor.

DECRYING "government intrusion into private decisions," Berman got votes from 10 of the 19 Judiciary members for her House Bill 5211.

The action came six days after the Legislature adopted a "parental consent" law under which girls 17 and younger seekig an abortion must obtain the written consent of a parent or probate judge. Berman had bitterly fought the initiative by Right to Life of Michigan.

Chair Perry Bullard, D-Ann Arbor, used the one-hour hearing to berate the opposing RTL lobbyist. "Ed Rivet has to earn his grits today on behalf of the so-called Right to Life . . . this so-called organization."

Rivet called Berman's bill "extremist — more radical than Roe v. Wade (the 1973 U.S. Supreme Court decision overturning anti-abortion laws) because it (the court decision) at least recognizes the rights of unborn children."

Rivet said the bill would allow abortion at any time during nine months of pregnancy for any reason, paid for by government." He said it would repeal the parental consent bill, the ban on Medicaid-funded abortions and time limits on when an abortion could be performed.

BERMAN OFFERED to amend the bill to apply only to adults (over 18) if RTL would support that compromise.

"That's pie in the sky," said Bullard, implying RTL would turn down the offer. He was right. Rivet said no.

Rep. Michael Bennane, D-Detroit, lost an amendment to require that if a fetus survives an abortion, it would become a ward of the state.

The only Observer & Eccentric area member, Rep. David Honigman, R-West Bloomfield, didn't attend the meeting. With such soft committee approval, the bill's chances on the floor appear weak and its chances in the Senate almost nil.

BINSFELD'S Senate Bill 262 would amend the 1956 Paternity Act to allow DNA profiles to determine the father of a child.

DNA is the chemical in chromosomes, which carry hereditary traits.

"The test has 99.99 percent accuracy," Binsfeld said on the Senate floor. "The burden of proof is then shifted to the alleged father rather than the mother, who may lack finances.

"Children deserve the right to have their paternity established," she said, citing health care and education funding a father could provide.

"Michigan is tied with Mississippi as the two states with the highest proportions of their populations on AFDC (aid to families with dependent children)."

Binsfeld was the lone speaker as the bill routinely advanced to third (final) reading at press time.

Rep. Maxine Berman, D-Southfield, saw the House Judiciary Committee give a bare majority to her one-sentence "freedom of choice" bill.

S'craft accepting fall class registrations

Schoolcraft College is accepting registrations for the following classes:

- ACT Preparation Workshop — Learn test-taking strategy and become familiar with the ACT format. Mondays for three weeks, $45.
- Effective Business Writing — Emphasize writing and editing letters, memos and summaries for clarity and tone. Mondays for eight weeks, $37.
- Winning Sales Techniques — Learn to sell yourself, create desire and close the sale. Topics includes prospecting, sales presentations, closing techniques, handling objections, word magic and developing the right personal traits. Tuesdays for six weeks, $85.
- Buying and Selling Your Own Home — Save thousands of dollars and learn how to buy or sell at the best price, and inspecting and marketing property. Wednesday for four weeks, $48.
- Builder's Licensing Seminar — Prepare for state exam, including rules, regulations and general information.

HURD is the window to buy
WOOD, ALUMINUM CLAD with Exclusive Heat Mirror®*



Quality is equal or better than Pella, Andersen or Marvin, yet priced way below.

EXTRA $100.00 OFF on presentation of this ad on purchase of six or more windows. FREE DELIVERY in tri-county area. One coupon per customer. Limited time offer. Place order now.

- Triple Weatherstripping
- Heat Mirror insulates twice as well as ordinary double pane
- Solid wood interior for painting or staining

Remodeling? Replacement Sizes available

Also, we carry a FULL LINE OF DOORS AND SKYLIGHTS

*Heat Mirror® is a trademark of Southwall Technologies

(313) 398-4560

20830 COOLIDGE HWY OAK PARK, MI 48237 — 8-5:30 M-F, 8-3 SAT

HERALD SASH & DOOR CO — Two Doors North of 8 Mile

UNITED
HOME HEALTH SERVICES, INC.
ANNOUNCING
Our New Location
2200 N. Canton Center Rd.
Suite 250
Canton, MI 48187

We've moved to a new location to serve you better, but we're still just a phone call away!

United Home Health Services offers you an alternative to hospitalization or nursing home placement by providing the services of

- Registered Nurses
- Home Health Aides
- Physical and Occupational Therapists
- Medical Social Workers
- Speech Therapists

FOR MORE INFORMATION AND A FREE BROCHURE, CALL:

981-8820

Or, stop by our office — there's no obligation, of course.

- Medicare Certified
- Approved by Michigan Department of Public Health

UHHS



$399.88 SOFA
Reg. $822.
$599.88 SLEEPER
Reg. $1147.

Fabric may vary from art shown.

The quality craftsmanship & durable fabrics of Mar-Clay Manor, at SPECIAL SAVINGS!

Mar-Clay Manor
a division of Clayton Marcus
at home with America

Laurel FURNITURE, INC.
FREE DELIVERY! Lay-Away Available

584 W. Ann Arbor Trail • Plymouth, Michigan 48170 (313) 453-4700
Open Daily 9:30 - 6, Thurs. & Fri til 9, Sat. till 5:30

Come celebrate Rockport® Day

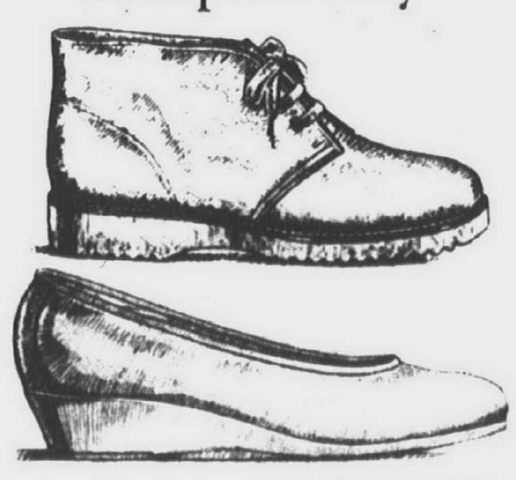

20% OFF



Rockport

Now is the time to buy a pair of Rockports. In fact, now is a great time to buy a few pairs of Rockports. Because right now you can get 20% off on a great pair of comfort walking, dress or casual Rockport shoes.

Hurry in - Sale is for a limited time!

Rockports make you feel like walking®

OFFER GOOD THRU 9-30-90

Fashion SHOE STORES

FASHION SHOES
Livonia Mall
476-4500

ENTER AT REAR WAREHOUSE ENTRANCE

WE WILL BE CLOSED ALL DAY FRIDAY, SEPT. 21 TO PREPARE FOR THE SALE

Classic Interiors
FALL
WAREHOUSE SALE

SATURDAY, SEPT. 22 - 9:30 - 5:30
SUNDAY, SEPT. 23 - 1:00 - 5:00

A SALE OF HUGE PROPORTIONS



ONCE A YEAR WE CLEAN OUR WAREHOUSE AND OFFER FANTASTIC SAVINGS ON DRASTICALLY REDUCED FLOOR SAMPLES, DISCONTINUED STYLES, DAMAGED ITEMS, ONE-OF A-KIND CHAIRS

SOFAS, LAMPS, END TABLES, PICTURES, DINING CHAIRS, AND NOW LEATHER SOFAS AND CHAIRS

ALL FROM TOP NAME MANUFACTURERS, PENNSYLVANIA HOUSE, THOMASVILLE, CENTURY, HARDEN, CLASSIC LEATHER *AND MANY MORE!*

SAVE 45% TO 75%

WAREHOUSE SALE!

Classic Interiors

20292 Middlebelt, Livonia • South of 8 Mile
474-6900

VISA OR MASTERCARD ACCEPTED

All previous sales excluded
All sales final • No holds or Lay-aways • No terms • All Items Sold As Is
Items in ad are sketches and not necessarily available

THERE WILL BE A SMALL CHARGE FOR DELIVERY

community calendar

● Health and fitness

TOUGH LOVE

Thursday, Oct. 4, 7 p.m. — Tough Love — Key Solutions will conduct meetings on Thursday evenings at Straight. Call Judy Preslar, 453-2610.

PLYMOUTH YMCA CLASSES

Register now — Classes begin mid-September: Stop Smoking/Weight Control Clinic, Hatha Yoga, "Y" Sidewalk Strollers, Aerobic Fitness Class, Cooking with a Wok and Dog Obedience. Call 453-2904.

● Education

LITERACY TRAINING

Saturdays, Oct. 13 and 20 — The Western Wayne County Literacy Council will hold a Tutor Training Workshop at the Canton Library 9:30 a.m. to 4:30 p.m. each day. Call 427-6644.

● Seniors

TRIPS

The Canton Recreation Center is sponsoring these trips for Canton seniors: Star Clipper Dinner Train, Wednesday, Sept. 19, $43.50; and New England, six days, Wednesday, Oct. 24, $599. Call 397-5444.

● Hobbies — Sports

PLYMOUTH YMCA CLASSES

Register now — Classes begin mid-September: tennis, golf, men's open basketball and Ladies Over 30 Soccer. Call 453-2904.

● Trips

Plymouth Parks and Recreation offers these trips: Upper New England (Vermont, New Hampshire, Maine, Nova Scotia), Wednesday-Saturday, Sept. 26 to Oct. 6, $1,079; Nashville, Thursday-Sunday, Nov. 8-11, $279. Call 455-6627.

Youth

● School age

POLISH DANCING

Register now — The Mala Wisla Dance Ensemble is accepting registrations for the 1990-1991 season. Instruction is in Polish dancing and singing — for ages 3-18. Call Chris Gniewek at 459-5696.

POLISH CENTENNIAL DANCERS

Register now — Students ages 3-adult will learn polish folk dancing, American polkas, along with a touch of jazz and variety routines. All nationalities welcome. Members may dance at community events. Call 427-2636 or 464-1263.

PLYMOUTH YMCA CLASSES

Register now — Classes begin mid-September: Super Sitters, Bumper Bowl, Karate, Outdoor Soccer, Driver's Education, Archery, Flag Football, Floor Hockey, Saturday T-Ball, Golf, Tennis, Youth Fitness and Pillo Polo, First Aid for Little People and Saturday Arts and Crafts.

Indian Guide will hold an organizational meeting 7 p.m. Tuesday, Oct. 2 at Geneva Presbyterian Church in Canton and 7 p.m. Thursday, Oct. 4 at West Middle School in Plymouth. Children must be ages 5-13.

CANTON RECREATION

Saturday, Sept. 29, 10 a.m. — Canton Parks and Recreation Services is sponsoring its annual Punt, Pass and Kick contest for ages 8-13 (age based upon your age as of Nov. 1 of current year). Register on-site at Griffin Park (Sheldon Road side) starting 9:30 a.m. Saturday, Sept. 29. Contest is free. Call 397-5110.

Begins Saturday, Oct. 6 — Fine art classes (cartooning, creative dramatics, drawing, animal art, multi-media and preschool art) will be offered Saturdays for five weeks at the Canton Recreation Center (Michigan Avenue at Sheldon). Register in person. Cost is $35 (except preschool art, which is $30). Call 397-5110 for time schedules.

Begins Saturday, Oct. 6 — Beginner roller skating lessons will continue for eight weeks at Skatin' Station in Canton for ages 3-15. Register at the parks office. Cost is $24, plus $10 skate rental, if needed. Call 397-5110 for details.

● Preschool

PLYMOUTH YMCA CLASSES

Register now — Classes begin mid-September: First Aid for Little People, Half Pints in the Kitchen, Budding Beaus and Babes, Kreatives and Care Bears Mini Session, Outdoor Soccer and Rhythm and Games. Call 453-2904.

EDUCATION

New Morning School, preschool and middle school, in Plymouth Township, 420-3331.

Willow Creek Co-Op Preschool at Geneva Presbyterian Church, 459-9540.

St. Peter's Lutheran Day School, grades K-8, 1309 Penniman Avenue, 453-0460.

Plymouth Christian Pre-school, 43065 Joy Road, 459-3505.

Plymouth Montessori School in the First United Methodist Church, 459-1550.

Creative Day Nursery School in Canton, 981-3990.

Tiny Tots Preschool in the Salvation Army Building in Plymouth, 453-5464.

Plymouth Children's Co-op Nursery in Canton, 981-5521.

Plymouth Canton Head Start at Central Middle School, 451-6656.

Preschool Kreatives at the Plymouth YMCA, 453-2904.

PLUS Preschool at Central Middle School, 453-6656.

Special Education program at Tanger Elementary School, 451-6560.

THE FIRE BURNS ON

Senior Adult Day



Join Us At The

PRAISE CHAPEL

585 N. Mill

Plymouth, Mich.

As We Honor Our Senior Adults!

Sunday Morning

September 23, 1990

10:00 a.m.

WE DELIVER THE BEST IN ENTERTAINMENT



SEE OVER 20 ENTERTAINMENT CENTERS AND WALL SYSTEMS ON DISPLAY

AVAILABLE IN OAK AND CHERRY

NOW ON SALE!!!

CUSTOM SIZES AVAILABLE BRING IN YOUR TV, STEREO AND WALL DIMENSIONS

Wm. C. Franks Furniture

FINE TRADITIONAL AND COUNTRY FURNISHINGS

Mon.-Thurs.-Fri. 9-9

Tues.-Wed.-Sat. 9-6

2945 S. WAYNE RD., WAYNE

(4 Blks. North of Michigan Ave.) 721-1044

5th Annual TENT SALE

HELD OVER!! One More Week By Popular Demand

Big Top Savings of 25% to 90%

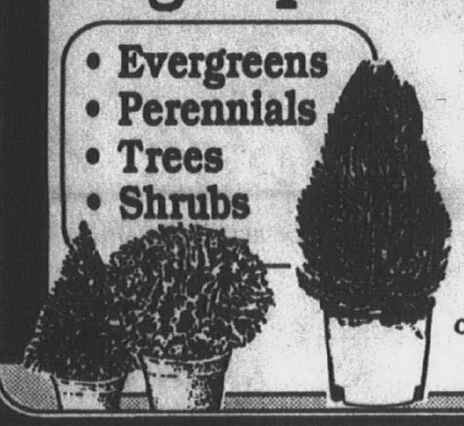

• Evergreens
• Perennials
• Trees
• Shrubs

Unbelievably Low Prices on

• Close Outs
• Over Stocks
• One of a Kinds
• Floor Models

Hurry in for these once a year savings! One Week Only!

• Patio Furniture
• Christmas Decorations
• Statuary
• Landscape Materials

453-5500

Hours:
Mon.-Sat. 9-6
Sun.-Hol. 10-6
Offers Exp. 9/27/90

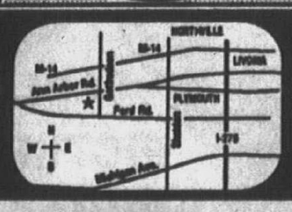

PLYMOUTH NURSERY and GARDEN CENTER

9900 Ann Arbor Road

JUST 7 MILES WEST OF I-275

½ PRICE SALE



6 ft. FICUS TREES

Reg. $49.98

NOW $24.98

Potted

GREENERY

10 Varieties

Reg. $9.98

Now $4.98



COUPON

25% OFF ALL HANGING BASKETS



5 ft. DIEFFENBACHIA

Reg. $49.98

NOW $24.98

Potted



Free Design Service

LIVONIA
Livonia Plaza
5 Mile & Merriman
425-5050

Silk PLANTS ETC.

AMERICA'S SILK PLANT SPECIALISTS

7 Days Only. While Quantities Last.

NOVI
Pine Ridge Center
10 Mile & Novi
349-8450

St. Joseph Mercy Hospital's Educational Seminars on



COSMETIC & RECONSTRUCTIVE SURGERY

THE PROS & CONS

Please join us for an educational seminar by members of the Department of Plastic Surgery at St. Joseph Mercy Hospital, Ann Arbor. Our experts, all certified by the American Board of Plastic Surgery, will share information on all aspects of facial cosmetic surgery, from aesthetic to reconstructive surgery for both women and men. There will be ample time for questions and answers following the discussion, as well as a tour of the ***new Aesthetic Plastic & Reconstructive Surgery Unit.***

This seminar is offered to the public free of charge.

Monday, October 1, 1990
7:00 p.m. - 9:30 p.m.

St. Joseph Mercy Hospital
Education Center

Registration Deadline:
Thursday, September 27, 1990
Space is limited.
Pre-registration is required.
To register by phone call:
572-5946

Coming November 8: An educational seminar on body contour (including liposuction) and breast surgery

Catherine McAuley Health System

Sponsored by the Religious Sisters of Mercy founded in 1831 by Catherine McAuley

St. Joseph Mercy Hospital
5301 East Huron River Drive
P.O. Box 995
Ann Arbor, Michigan 48106

DRIVE A LITTLE. SAVE A LOT!

LOOK WHAT WE HAVE FOR YOU!

OVER 600 ROLLS ON DISPLAY!



Instant Credit Financing Now Available

Carpet & Vinyl Flooring That Normally Sell From $10 to $35 A Yard

Everything $4 to $14 A YARD EVERYDAY!

The newest colors and styles made from the latest stain fighting fibers you've seen on TV offered direct to you from Georgia Carpet Outlets. If you're even considering a new floor, come see why folks from all around Oregon are driving to us to take advantage of our unique savings concept.

CHECK THESE EXAMPLES:

Rooms & Approximate Size	Carpet or Vinyl As Low As	But Not More Than
Baths & Utility 12 × 6' (8 yds.)	$32.00	$112.00
Kitchens 12 × 10' (13.3 yds.)	$54.00	$190.00
Bedrooms 12 × 12' (16 yds.)	$56.00	$224.00
Family Rooms/Dens 12 × 15' (20 yds.)	$80.00	$280.00
Carpet Your Entire House — 100 yds.	$400	$1400

★ BEAUTIFUL CARPETS PRODUCED EXCLUSIVELY FOR US
★ ARMSTRONG CONGOLEUM & TARKETT NO WAX VINYL FLOORS
★ OUTDOOR CARPET
★ PRACTICAL VALUES FOR APARTMENTS
★ LUXURIOUS SAXONIES IN DESIGNER COLORS

★ MULTI-COLOR CUT & LOOP TEXTURES
★ FOOTPRINT FREE TRACKLESS CARPETS
★ ATTACHED FOAM-BACK CARPETS
★ 100's OF CARPET & VINYL REMNANTS
★ DO-IT-YOURSELF INSTALLATION SUPPLIES

STAINMASTER · Wear Guard Stain Free · TREVIRA WITH BUILT-IN STAIN RESISTANCE · Zeftron nylon · NEW Scotchgard STAINRELEASE · WEAR-DATED

Bringing Beautiful Carpet Within Reach of Everyone

GEORGIA CARPET OUTLETS

WE'RE IN ANN ARBOR
2301 SOUTH INDUSTRIAL AT JEWETT
BETWEEN STADIUM BLVD & EISENHOWER

HOURS:
MON.-FRI. 9-8
SAT. 9-5 SUN. 1-5
PHONE: 995-8900



military news

PVT. RICHARD E. CARTER JR. has completed basic training at Fort Leonard Wood, Mo. He is the son of Colleen A. and Richard E. Carter of Canton and is a 1990 graduate of Plymouth Salem High School.

MARINE PVT. CRISPUS A. CRUTCHFIELD, of Canton has completed recruit training at Marine Corps Recruit Depot in San Diego. He is a 1987 graduate of Plymouth Salem High School.

CHAD M. DAVIS, son of Kathleen Davis of Canton, has enlisted in the Air Force Delayed Enlistment Program. He is a 1990 graduate of Plymouth Salem High School.

PVT. CHARLES M. DIETZEN JR. has completed basic training at Fort Leonard Wood, Mo. Dietzen is the son of James and Barb Grupa of Canton and is a 1987 graduate of Dunkirk High School in New York.

NAVY PETTY OFFICER 1ST CLASS ROLAND G. EBERHARDT recently reported for duty aboard the destroyer tender USS Sierra, homeported in Charleston, S.C. His wife, Mary, is the daughter of Mr. and Mrs. Raymond E. Smith of Plymouth.

NAVY SEAMAN RECRUIT LARRY S. FERGUSON, son of Larry G. Ferguson of Plymouth has completed recruit training at Recruit Training Command, Great Lakes, Ill. He joined the Navy in June 1990.

NAVY SEAMAN RECRUIT RAYMOND C. JIVIDEN, son of Peggy L. Hurt of Canton has completed recruit training at Recruit Training Command in Great Lakes, Ill. He joined the Navy in May 1990.

MARINE PFC. MICHAEL J. SMITH, son of James H. and Lou A. Smith of Plymouth has completed the Personnel Clerk Course. He is a 1988 graduate of Plymouth Salem High School.

SGT. MICHAEL E. SNELL is an honor graduate of the communications-computer systems operations specialist course at Keesler Air Force Base in Biloxi, Miss. Snell is the son of Bernedette J. Ritzler of Romulus and David Snell of Canton. He is a 1985 graduate of Fairview Area School, Mich.

WILLIAM J. WILES, son of Brenda Fraki of Canton, has enlisted in the Air Force Delayed Enlistment Program and is scheduled for enlistment in the Regular Air Force on Jan. 15, 1991. He is a 1989 graduate of Plymouth Canton High School.

ARMY SPEC. MARK S. WOLF has arrived for duty at Fort Campbell, Ky. Wolf is a ground surveillance systems operator. He is the son of Jeff L. and Leni K. Wolf of Canton. He is a 1986 graduate of Milton High School, Alpharetta, Ga.

CADET GLENDON C. WORRELL has completed training in fundamental military skills at the Army ROTC Camp Challenge at Fort Knox, Ky. The cadet is a student at Eastern Michigan University. He is the son of Glendon A. Worrell of Plymouth and Ranny L. Worrell of Gibralter. He is a 1987 graduate of Monroe High School.

MARINE LANCE CPL. JEFFREY D. WROBEL, son of Robert W. Wrobel of Canton recently reported for duty with 3rd Force Service Support Group, Okinawa, Japan. He is a 1987 graduate of Huron High School in Ann Arbor.

EMU salutes Hispanics

A visit by former San Antonio, Texas, Mayor Henry Cisneros was part of Eastern Michigan University's Hispanic Heritage Month activities which this year run Sept. 15-Oct. 15.

Cisneros spoke at EMU as this year's first Martin Luther King Jr./Cesar Chavez/Rosa Parks visiting lecturer. Cisneros discussed "The Competitive Edge" on Wednesday in Sponberg Theatre.

Cisneros was elected to four terms as mayor of San Antonio from 1981 to 1989 and was a three-term member of the San Antonio City Council.

Other Hispanic Heritage Month activities included a "Fajita Tailgate" on Saturday at Rynearson Stadium. The tailgate, sponsored by the Office of Admissions, is geared toward Hispanic high school juniors and seniors who are considering EMU for college.

The Hispanic Student Association sponsored a Children's Day Tuesday, Sept. 18, with a pinata-breaking ceremony 1-3 p.m. at the Rackham Building playground for children enrolled in EMU's Children's Institute, and another pinata breaking for children of students, faculty and staff in the Goodison Hall courtyard 6-7 p.m.

Hispanic food will be served at all of EMU's dining commons Wednesday, Oct. 3.

Hispanic Heritage Month Luncheon Lecture Series will get under way with Southfield dentist Dr. Anita Regalado, former president of the EMU student body and former EMU Alumni Board member, who will speak on "La Chicana and the Professions" Wednesday, Sept. 26.

Roberto Sanchez, a comptroller for Spiratex Corp., will discuss "Breaking the Migrant Cycle: Si se Puede" Wednesday, Oct. 3.

Detroit Poet Trino Sanchez will present a reading titled "Why I Am Brown" Wednesday, Oct. 10.

Mike Hidalgo, an attorney in private practice in Detroit and a member of the Michigan Civil Rights Commission, will close the series Wednesday, Oct. 17 when he discusses "The Status of Chicanos in Michigan."

All programs in the lecture series begin at noon in the Multi-Cultural Center in Goodison Hall. The series is free and open to the public.

Hispanic Heritage month is a nationally recognized event, running from Sept. 15-Oct. 15.

For more information on the EMU events, call Bette White, 487-3118.

NOTICE

PAY YOUR 1988 AND PRIOR YEARS COUNTY TAXES NOW AND SAVE

Beginning October 1, 1990, a $10.00 charge will be added to each legal description in accordance with the State Tax Law. 1988 delinquent tax notices are now being mailed to last owner of record. If you owe 1988 taxes and have not received a notice, please contact:

RAYMOND J. WOJTOWICZ
WAYNE COUNTY TREASURER
INTERNATIONAL CENTER BUILDING
400 MONROE, SUITE 520
DETROIT, MICHIGAN 48226-2942

Office Hours: 8:00 a.m. to 4:30 p.m., MONDAY THROUGH FRIDAY

Publish: September 20 and September 24, 1990

Dittrich Furs
LEATHER & SHEARLING TRUNK SHOWING
IT'S HOT
IT'S HERE
IT'S NOW
DIRECT TO YOU PRICES
THUR. FRI & SAT.
Both Locations



Direct From *New York*
A myriad of styles for every mood and taste.
Glove Soft Leathers & Supple Shearlings
In colors as vibrant as an artist's pallette

A representative from a Leather & Shearling Manufacturer will be available. He will advise you on the quality, style and fit of Hundreds of Leathers & Shearlings.

RICH FURS Dittrich Since 1899
DETROIT 873-8300
BLOOFIELD HILLS 642-3000
Dittrich Furs

● The pulse of your community ● The pulse of your community ● The pulse of your community ●

CASABLANCA® Fall Fan Sale!



Romantic, sophisticated, the ultimate in design. Unmatched performance. Casablanca fans— the finest ceiling fans by far. Greet Fall with a Casablanca— decorative, distinctive, graceful, practical & Brose has them on SALE!

500 SERIES PRICES START AT $150
Sale Lasts 10 Big Days!

Lighting Fixtures For Every Decor • Wiring Supplies and Light Bulbs

BROSE ELECTRICAL CONSTRUCTION, INC
37400 W. 7 MILE ROAD
LIVONIA, MI 48152 • (313) 464-2211

MON., TUES., WED., SAT. 9:30-6:00
THURS., FRI. 9:30-8:00

QUITTING BUSINESS! SALE
FIXTURES ALSO FOR SALE!!!
Permit No. 2
EVERYTHING MUST BE SOLD
ALL MERCHANDISE DISCOUNTED
30% to 60% OFF
Excluding: Beer • Wine • Pop
Store Fixtures For Sale



ACE Hardware
1547 S. WAYNE ROAD
BETWEEN CHERRYHILL AND PALMER
HOURS: 9 AM to 8 PM DAILY - SUNDAYS 10 AM to 5 PM

obituaries

RAGNAR BLOMBERG

Services for Ragnar Blomberg, 88, of Livonia were Monday, Sept. 17 at Schrader Funeral Home. Burial was in Oakland Hills Memorial Gardens in Novi.

Mr. Blomberg is survived by his wife, Pauline Blomberg of Livonia; son, Richard Blomberg of Livonia; three grandchildren; six great-grandchildren and one sister.

Mr. Blomberg was born Jan. 25, 1902, in Stockholm, Sweden. He died Thursday, Sept. 13, in Livonia. He came to the Livonia community in 1987 from Plymouth. He was sent by Johansson Gauge Co. to the U.S., where he worked for the Ford Motor Co. as a gauge-maker at the Rawsonville Plant. He was a life member of the Plymouth Elks Lodge No. 1780 and the Northville Masonic Lodge. He was a former member of the HI-12 and the Masonic Square Club in Boca Raton, Fla.

Mark McGilvrey officiated the service. Memorial contributions may be given to the Michigan Cancer Foundation.

LILLIAN BARON

Services for Lillian Baron, 64, of Plymouth Township were Wednesday, Sept. 12, at St. Kenneth Catholic Church. Burial was in Holy Sepulchre Cemetery.

Mrs. Baron was born March 17, 1926, in Detroit. She died Sunday, Sept. 9, in Plymouth Township. She lived in Plymouth for the past 45 years and was a member of St. Kenneth Catholic Church. She was a telephone operator at Whitman and Barnes for 25 years and was a custodian for 10 years with the Plymouth Canton Community Schools.

Mrs. Baron is survived by two sons, Richard Baron of Brighton and James Baron of Plymouth; one daughter, Janet Brown of Kansas; four grandchildren; one brother, Frank Chuhran of Novi; two sisters, Betty Roux of California and Fran Straker of Plymouth.

The Rev. William Pettit officiated the service. Funeral arrangements were made by Schrader Funeral Home.

Memorial contributions may be given to the Michigan Cancer Foundation or St. Joseph Mercy Hospital for cancer research.

HAROLD J. HUPPENBAUER

Services for Harold J. Huppenbauer, 80, of Plymouth were Friday, Sept. 7, at the Schrader Funeral Home. Burial was in Riverside Cemetery in Plymouth.

Mr. Huppenbauer is survived by his wife, Leah of Plymouth; four sons, William of Plymouth, Robert of California, Thomas of South Lyon and James of Ann Arbor; three grandchildren; three sisters.

Mr. Huppenbauer was born April 5, 1910, in Melrose Park, Ill., and died Wednesday, Sept. 5, in Livonia. He came to the Plymouth community in 1978 from Colorado.

He was a salesman for the Chicago and Northwestern Railroad for 49 years. He was in the Army and Navy in World War II.

The Rev. Andrew J. Forish officiated the service. Memorial contributions may be given to Boys Town.

You may ask for agendas

Under provisions of Michigan's Open Meetings Act, you're entitled to receive notices of government meetings. A public body must mail notices to people who, on an annual basis, request such notification. Under the act, payment of a reasonable fee may be required before notices are mailed. This provision applies to all local, county and state governments. At the local level this includes city councils, school boards and various boards and commissions.

Sharing is Caring
THE SALVATION ARMY

COUPON
"Shear-Delight"
Beauty Salon
Curly No-Set Perms
Wella - $22.00
Apple - $27.00
Short Hair Only
Extra for long & tinted hair
Haircut Extra
HAIR CUTS $7.00
WARREN AT VENOY
Behind Amantea's Restaurant
525-6333
COUPON

COSMETIC CAR CARE
• New Ownership
• Hand Car Wash
• Auto Reconditioning
• Professional Detailing
• Appearance Protection
Receive 10% OFF
With This Ad!
903 Ann Arbor Rd.
Plymouth 455-3140

Insulation Special
6" R-14 Fiberglass Blown in Attic Insulation
Insulation
1,000 Sq. Ft. - $300
JONES INSULATION
348-9880

Your Home should be insured with Farmers!
The third largest writer of homeowner's insurance in the U.S. offers guaranteed replacement cost, variable deductibles, all risk floaters and mortgage protection plans that fit your needs.
Let us tailor the plan to protect your largest investment.
Call us or stop in and find out why your home should be insured with Farmers.
FARMERS INSURANCE GROUP
Symbol of Superior Service
FARMERS INSURANCE GROUP
33300 FIVE MILE, SUITE 206
Civic Center Plaza • Livonia
525-9450
AUTO • FIRE • LIFE
COMMERCIAL

TYNER'S
FIRST TIME EVER!
INSTANT REBATE
SIMMONS
ONE WEEK ONLY!



$20 OFF Twin Set
$30 OFF Full Set
$50 OFF Queen Set
$80 OFF King Set
Take these additional rebates off the all ready low sale prices listed below!

MAXIPEDIC®
$109.90 Twin ea. pc. Reg. $189.95
Full ea. pc. ..... Reg. $259.95 ..... $159.90
Queen 2pc. set ..... Reg. $699.95 ..... $399.90
King 3pc. set ..... Reg. $849.95 ..... $499.90

BEAUTYREST®
$169.90 Twin ea. pc. Reg. $299.95
VINTAGE
Full ea. pc. ..... Reg. $399.95 ..... $229.90
Queen 2pc. set ..... Reg. $999.95 ..... $499.90
King 3pc. set ..... Reg. $1399.95 ..... $699.90

BEAUTYREST®
$199.90 Twin ea. pc. Reg. $399.95
CLASSIC
Full ea. pc. ..... Reg. $499.95 ..... $269.90
Queen 2pc. set ..... Reg. $1099.95 ..... $599.90
King 3pc. set ..... Reg. $1499.95 ..... $799.90

BEAUTYREST®
$229.90 Twin ea. pc. Reg. $449.95
ROYALTY
Full ea. pc. ..... Reg. $539.95 ..... $299.90
Queen 2pc. set ..... Reg. $1299.95 ..... $699.90
King 3pc. set ..... Reg. $1699.95 ..... $999.90

Choose your Size, Style & Firmness of any Beautyrest or Maxipedic Sleep Set!
• FREE Bedframe with purchase of any Beautyrest set
• 30 Night FREE In-Home Trial
• We'll pick up your old bedding FREE!
• VISA or MASTERCARD Accepted
• Use TYNER'S PAYMENT PLAN OR
• NO INTEREST if paid in 90 days.
• Free Delivery
1050 E. Michigan Avenue,
1/2 Mile East of Ypsilanti
Phone 483-4505
TYNER Furniture

County parks sets sight on a 'garden spot'

By Janice Brunson
staff writer

Imagine a setting of lush green, edged on one side with mature weeping willows wending along the Rouge River. In the background stand two historical structures, restored to picturesque splendor. A riot of color, the smell of roses in full bloom. Scenic, enchanting, romantic.

The setting, six acres of rolling land in Westland, is a vision yet to be developed. But if all goes well, county officials said, an outdoor rose garden suitable for weddings, garden parties and other social galas and receptions may well be reality by late next summer,.

"It's to be the kind of place anyone can come and use. Everyone will be welcome," said George Cortsos, co-owner of the Hawthorne Valley Golf Course who is spearheading the project.

Of the six acres slated for use, two belong to the Hawthorne golf facility. The remaining four are public lands maintained by the Wayne County Division of Parks. Estimated cost to develop the project is $500,000, according to Cartsos.

THE COUNTY PARK DIVISION is supportive of Cartsos idea, according to park director Hurley Coleman, who said the project will result in improvements the park system could otherwise not afford.

"We always try to work with the private sector. It's important," Coleman said.

As conceived, the area will be planted with multiple rose bushes. Two old structures on the property, a century-old pump station and a house dating to the 1930s, will be renovated and a memorial will be erected to Rev. Marcus Swift, a 19th-century abolitionist who once lived nearby.

Swift's home was burned to the ground by protesters who opposed his work in freeing slaves. The area where the house stood is now a designated historical site.

The pump station and old house are to be converted into a reception hall with complete catering facilities and a bridal suite where women to be married will prepare for the big event.

THE OVERALL INVESTMENT is "a hefty sum of money," according to Gary Warnell of the Michigan Travel, Tourism and Recreation Resource Center maintained by Michigan State University's College of Agriculture and Natural Resources.

Warnell is conducting a marketing study on the feasibility of the project. "A garden concept may be fine and workable. But it's one thing to invest this kind of money and another to make it profitable," Warnell said.

The report is expected to be completed this fall, according to Warnell.

The site is near Hawthrone Valley, a Westland banquet center and golf course. It will be planted with multiple rose bushes.

Nature, enhanced. Skin, perfected and protected. A French approach to makeup that blends beautiful skin tones with today's matte finish. Natural good looks from Chanel,® counteracting shine and shaded from the sun with SPF 8, ready now in the cosmetic collections of Saks Fifth Avenue.

A flawless foundation.



Saks Fifth Avenue

Teint pur mat, Chanel oil-free matte makeup in six flattering shades, 37.50. For your personal consultation with our Chanel Specialiste in Troy call 643-9000 ext. 361. Cosmetic Collections.

Somerset Mall, Big Beaver at Coolidge, Troy. Open weekdays from 10 am to 9 pm; Saturday 'til 6 pm; Sunday, 12 to 5:30 pm
Fairlane Town Center, Dearborn. Open weekdays from 10 am to 9 pm; Saturday 'til 7 pm; Sunday, 12 to 6 pm.

Legislature moves closer on patient rights

By Tim Richard
staff writer

After 16 years, a patients' rights bill with a chance of passage is on its way to the Senate after approval in the House.

All the interest groups approved — the sponsor, Rep. David Hollister, D-Lansing, Right to Life, the Michigan Catholic Conference, the Michigan Seniors Advisory Council and even the Hemlock Society.

"Don't call it a 'right to die' bill," said Sen. R. Robert Geake, R-Northville, vice chair of the Senate Human Resources Committee which last week gave it a 3-1 recommendation.

"It allows a person to select someone to make medical decisions in case of (patient) incapacity," said an aide to Hollister, who took up the issue after the lingering, painful death of his own grandfather. At one point, Hollister even gave up on the bill during a controversy over nutrition-hydration withdrawal and pregnant patients.

HOUSE BILL 4016 contains many procedural safeguards, Hollister's aide told the panel during a 45-minute hearing last week:

- Two medical doctors, or a doctor and psychologist, would have to determine a patient's incapacity.
- Two witnesses would have to attest to the patient's granting of power to an advocate, and the witnesses can have no financial interest in the patient's estate.
- If the patient advocate were a spouse, a divorce or annulment would automatically terminate the grant. The advocate's power would be suspended during divorce proceedings.
- A probate court would determine the patient's capacity to make decisions in event of a dispute, acting within seven days of receiving a petition.
- A probate court could resolve disputes over whether the patient advocate failed to comply with the patient's desires.
- If a patient were pregnant, the advocate could not make a medical decision to withhold treatment that would result in her death.
- The bill could not be construed to condone suicide or homicide.

At all times, patients would be encouraged to prescribe the extent to which they wish to be treated — whether it be to pull out the stops to cure, or pull the plug.

THE LONE dissent on the Senate panel came from Gil DiNello, D-East Detroit, who said he hadn't read the bill, was unsure what it was intended to do and "am not prepared to vote on it at this time."

Supporters were Geake, chairman Fred Dillingham, R-Fowlerville, and John Cherry, D-Clio.

"This legislation has been drafted with an eye to the courts," said Dillingham. "This is a highly litigated area" — a reference to the U.S. Supreme Court's 5-4 decision upholding Missouri law in the Nancy Cruzan case. Cruzan, 32, is in a vegetative coma, but never signed a document saying she might want her feeding tube disconnected.

Dillingham, concerned that "Michigan is quickly gaining the reputation for being an assisted suicide haven," is drafting a bill to prohibit assisting in a suicide. It is due for introduction this week.

Dillingham said the patient advocate and assisted suicide issues are related but stopped short of saying he wanted to tie-bar them. A tie-bar means both bills would have to be enacted before either could take effect.

JANET GOOD of Farmington Hills, representing the Hemlock Society of Michigan, said Michigan is "one of six states without a living will law . . . I've never heard anyone say, 'Please keep me alive with feeding tubes in my stomach, please keep me alive with tubes in my nose, please keep me alive with pounding machines in my ear.' . . .

"Medicine can prolong dying but not its inevitability," Good said.

"It is long past time to see this come to fruition," said Jim Wolverton of the Michigan Senior Advisory Council.

Bill lets patients decide care

By Tim Richard
staff writer

A "medical self-determination" bill is on its way — again — to the state House of Representatives after an easy victory in the Judiciary Committee.

House Bill 4174 would allow an adult (age 18) of sound mind to authorize the extent of medical intervention — from pulling out all the stops for a cure or pulling the plug for ending treatment.

Sponsor Perry Bullard, D-Ann Arbor, sees it as a companion measure to the "patient advocate" bill of Rep. David Hollister, D-East Lansing. Hollister's bill is on the Senate calendar after House approval and a Senate committee recommendation.

"HOLLISTER'S bill designates an agent to make medical decisions," said Bullard when asked to explain the difference. "It has a lot of limitations.

"My bill is medical self-determination to allow a person to specify, in writing, the type of care, experimental use, or ending of care he or she wants. Forty states have this kind of living will.

"A patient advocate can work with our legislation," Bullard said.

Bullard's House Bill 4174 reached the House floor in spring but was kicked back to his committee. Tuesday there were two negative votes and five absences on the 19-member panel. Among the missing was Rep. David Honigman, R-West Bloomfield.

Supporters saw Bullard's bill as an answer to the problem raised by the said the family of the 32-year-old woman in a vegetative coma could not authorize ending treatment because Missouri law required a written instrument from the patient.

BULLARD TOOK an oral shot at Sen. Fred Dillingham, R-Fowlerville, whose committee moved Hollister's patient advocate bill to the Senate floor.

Dillingham said he will not seek a Senate vote until Bullard's committee advances a bill to prohibit assisted suicides and punish those who assist suicides.

TOWN 'N COUNTRY HARDWARE and FIREPLACE
27740 FORD ROAD
3½ blocks west of Inkster Rd.
GARDEN CITY, MICHIGAN
Phone: 422-2750
All Major Credit Cards Accepted
Open 9 to 8 p.m. Monday thru Friday • 9 to 6 p.m. Saturday • Closed Sundays
Headquarters for Your Fireplace Enclosures
GLASS DOORS
Custom designed and built for your individual fireplace
Order Now
8-10 Weeks Delivery
Bring in your fireplace measurements
24" GAS LOGS
Reg. 199.95
SALE
$129.95
See our working display
More Than 20
Models To Choose From
(with manual control)
PRE-SEASON SALE
SAVE 20%
A Regal fireplace enclosure will save you energy & money.
Regal by Thermo-Rite
The Originators Of GLASS FIREPLACE ENCLOSURES
GLASS DOORS
By Pyro-Master
Fits openings up to 43".
Reg. $199.95
SALE
$89.97

ENTIRE STOCK OF SWEATERS
SAVE UP TO 50%



PREMIER MODA
Fur Blend Sweaters $19.99
DEPT. STORE $38
WESTPORT LTD.
Cabled Sweaters $18.99
DEPT. STORE $32
MEMPHIS JONES
100% Cotton Sweaters $19.99
DEPT. STORE $33
BETTER LABEL
Cotton Novelties $19.99
DEPT. STORE $60
BONUS SPECIAL
Entire Stock of
JORDACHE JEANS $19.99
DEPT. STORE TO $46
DRESS BARN®
NOBODY SELLS FASHION FOR LESS!
• MONROE • OKEMOS • LIVONIA • WARREN • WESTLAND • FARMINGTON HILLS • MT. CLEMENS • LANSING • SOUTHGATE • LATHROP VILLAGE • STERLING HEIGHTS • GRAND RAPIDS • CLAWSON • REDFORD • ROCHESTER HILLS • CANTON • FARMINGTON • SOUTHFIELD • LIVONIA PLAZA • TROY • FLINT • PORTAGE • PONTIAC • NOVI • ROSEVILLE • ANN ARBOR • GROSSE POINTE • OAK PARK
FOR SIZES 14-24, SHOP DRESS BARN WOMAN – • SOUTHFIELD • TROY • FARMINGTON HILLS
*ALWAYS 20% -50% OFF DEPARTMENT STORE PRICES.
NO SALE IS EVER FINAL. OPEN 7 DAYS, 6 NIGHTS, MAJOR CREDIT CARDS ACCEPTED.

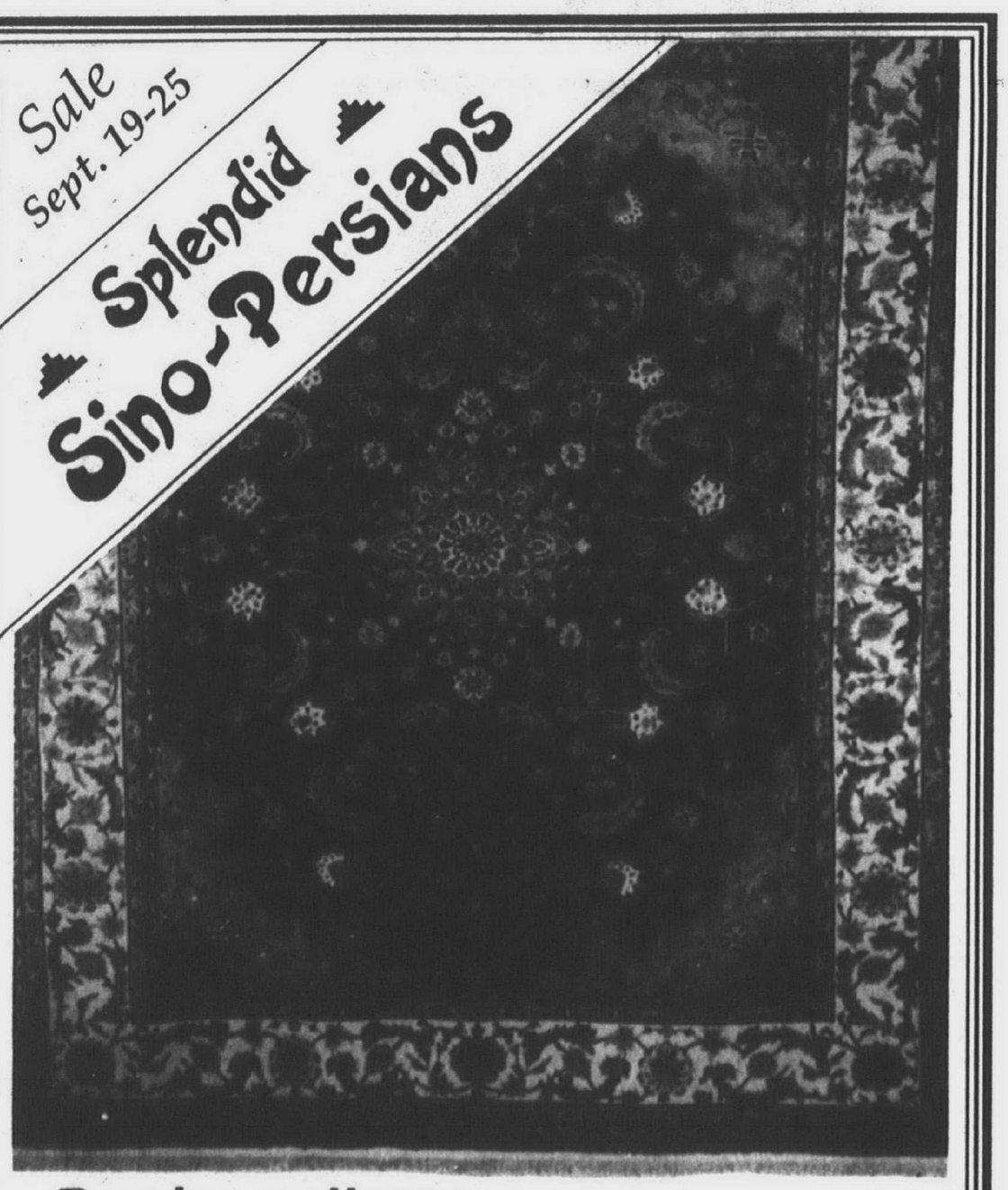

Persian patterns...
Chinese craftsmanship
40% off
Hagopians exclusive collection of Sino-Persian Oriental Rugs
Special Sino-Persian Collection:
• Hand knotted of pure lustrous wool
• Full range of sizes for every room
• Classic design from the golden age of Persian rug weaving
BIRMINGHAM
1835 S. Woodward Ave
Just North of 14 Mile
646-RUGS
ANN ARBOR
3410 Washtenaw Ave
West of Arborland
973-RUGS
The Original Since 1939
HAGOPIAN WORLD OF RUGS
Held in conjunction with Home and Abroad Adventure Lecture Series
Sept.10-Oct.30 at the above showrooms
Visit our other showrooms: Hagopian Rug Outlet in Oak Park

'Polluters pay' bill sails through state House

By Tim Richard
staff writer

A "polluters pay" bill sailed through the Michigan House of Representatives on a 92 to 3 vote, and Rep. Jan Dolan thinks she knows why.

"We used a different process (from the Senate, which in June defeated a similar bill)," said Dolan, R-Farmington Hills, who served on a special six-member committee that refined the bill during the summer.

The panel was chaired by House Conservation Committee chair Tom Alley, D-West Branch, a former teacher.

House Bill 5878 now goes to the Senate.

NORMALLY A legislative committee has a majority from the majority party and functions like a court. Members sit *en banc* at a table like judges. Speakers tesify like witnesses, one at a time (though not under oath). A clerk keeps a record.

"We had three Democrats and three Republicans," said Dolan, the only suburban area member.

"We went away on kind of a retreat — four hours one evening, all day the next day to 1:30 in the morning. Normally you (a committee) meet a couple of hours every Tuesday morning.

"We sat around a table," Dolan said. All interest groups were there: bankers, environmentalists, big busines, small business, the Department of Natural Resources, road commissions.

It was more like a seminar, with give and take and an attempt to reach unanimity, rather than like a court, with lists of speakers and majority votes.

The sessions were open to public view.

DON STYPULA, publicist for the Michigan United Conservation Clubs, said the process worked well.

"After the Senate defeat, some groups were talking about targeting senators (who voted no)," Stypula said. "We said no. We went to Alley and asked him to work on it. It seems like we've done nothing else the last few months."

Both bills were designed to get some 2,700 toxic waste sites cleaned up by the polluters rather than by taxpayers. A board of scientists would resolve cases where shares of the cost are contested.

Dolan said that where there's an "orphan share" — say, a polluting company is dissolved — its share can be divided among other polluters.

"Two years after this takes effect," she said, "a citizens board will review the act to find out, is it working? Then we can fine-tune it."

Michigan has a cleanup law called Public Act 307 that requires court procedures. "Only 104 sites have been cleaned up out of 2,700-plus in all the year this PA 307 has been in effect. It's just not progressing," Dolan said.

ALL AREA lawmakers voted yes except Democrats William Keith of Garden City and Justine Barns of Westland who had excused absences.

Opponents made no speeches against it. The bill was adopted in little more than an hour Thursday morning.

Debate revolved entirely around amendments, all rejected, offered by Rep. Tom Power, R-Traverse City.

"On the whole, it is an environmental bill, but why this exemption for local governments? The state can also go through a procedure and avoid liability," Power said.

Alley replied that Power's amendment would undermine state efforts to encourage smaller, older cities to redevelop property.

Power also sought an amendment to give non-bank lenders the same exemption as banks. "This is terrible. Suppose you lend $40,000 to a nephew to start a business 300 miles away. The business fails,and you have to foreclose. You have tremendous exposure to liability. If the bank closes, the bank doesn't have liability," he said.

Replied Rep. James Kosteva, D-Canton: "We've already put in too many liberal provisions for lenders. We've bent over backwards."

PUBLIC NOTICE
FURNACE SALE

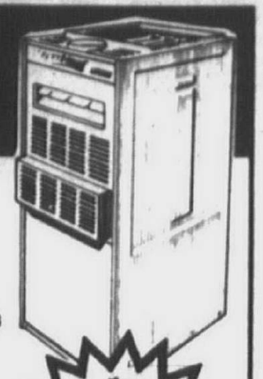

LENNOX®
72 Gas Furnaces & 45 Air Conditioners
Must be sold and completely installed before Oct. 31st.
All units are on display!
1991 Models are on their way. We must make room!
Free in home estimate or visit our modern showroom.
United Temperature Services
8919 Middlebelt - Livonia
Roseville 772-3250 | 525-1930 | Ann Arbor 994-4290
State Lic. # 71-01508

CERTIFICATE
GIFT CERTIFICATES AVAILABLE
SEPTEMBER SPECIALS
Present This Ad for the following items only
· 35-55% off Selected Music Boxes
· 35% off Cabbage Patch Figurines
· 25% off Applause Dolls
*Excludes retired or suspended items, while supply lasts.
Viking Collectibles, Inc.
30175 Ford Rd. · Garden City · 421-5754
Hours: Mon.-Fri. 10 a.m.- 5 p.m.; Sat. 10 a.m.-2p.m.
Offer Expires 9-30-90

Garner's JEWELRY
"Specializing in Affordable Elegance"
PRICE ★ QUALITY ★ SERVICE
For the Lowest Prices
On Quality Merchandise
Backed by Exceptional Service
STOP IN
And Experience A New Way To Shop!
TROY 5137 Rochester 524-9343
TAYLOR 287-6422
Layaway Plan
REDFORD 27154 W. 7 Mile 255-7140
YPSILANTI 483-6010

Buttery Soft! In 11 Colors!
LEATHER SOFA! 1/2 OFF!
at Star...Now in Livonia!



7 DAYS ONLY
FULL 84" SOFA upholstered in the finest grade of top-grain leather. It's so good, the seat cushions are warranted for 5 years – the frame for a lifetime. Yes, a matching loveseat and chair are available at similar savings!
By Stratford®
Sale! $699
Reg. $1399
Star Furniture Galleries
We Honor All Major Credit Cards
Extended Terms Available
IN LIVONIA
33500 W. SEVEN MILE RD.
at Farmington Road
Next To K-Mart • Daily 10 to 9
Sat. 10 to 6 • Sunday 12 to 5
PHONE: 442-0120

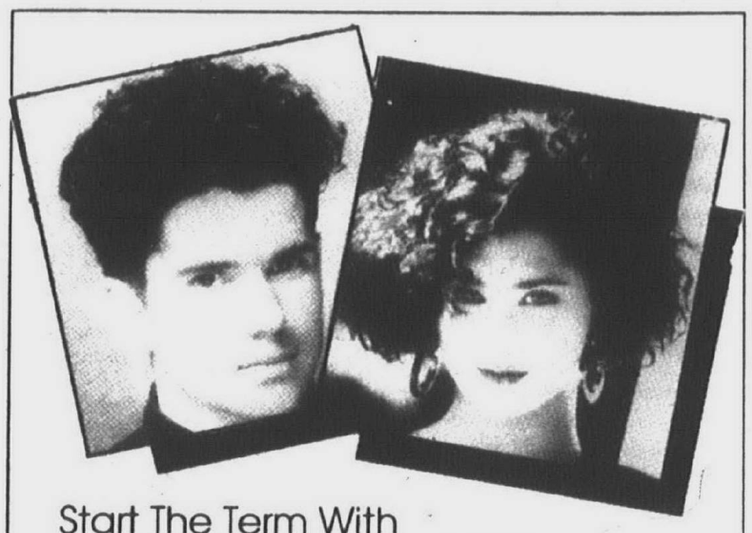

Start The Term With
REDKEN PERMS AT SAVINGS . . .
• Trendsetter Perm $43
Reg. $55 - Includes Cut & Finished Style
• Ask About FROGFUR™ Perms
For Children & Limp-Fine Hair
• Spiral Perms $75 Complete
Long Hair Extra
Artiste Hairstylists
Oakland Mall 588-2502** | Eastland 371-8440 | Livonia Mall 474-8844**
Wonderland 427-1380** | Westland 425-9510** | Ann Arbor
Universal Mall 1751-2400** | Northland 569-1722** | Arborland 971-2510**
Daily 9 to 9 **Open Sunday
REDKEN

IT'S BRIDAL MONTH!
SAVE 25% OFF BRIDAL JEWELRY,
RECEIVE 12 MONTHS INTEREST-FREE!



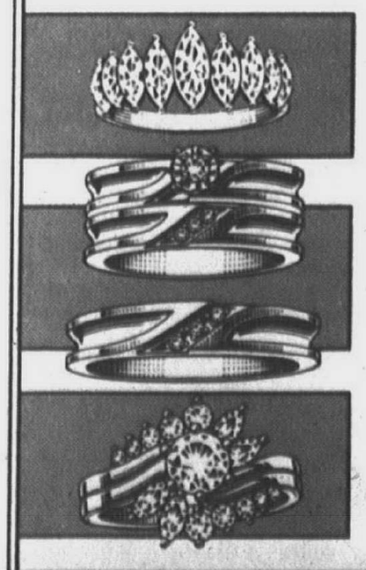

September is Bridal Month at Meyer Jewelers!
Save 25% OFF* all diamond solitaires, wedding bands, bridal sets, trio sets and anniversary rings with 12 MONTHS OF INTEREST-FREE PAYMENTS!
Trust our certified diamontologists to help you find the bridal jewelry that's perfect for you. And receive peace of mind with the Meyer Jewelers Diamond Guarantee.
Meyer Jewelers
Creating Moments To Remember
Use your Meyer charge or major credit card.
Northland · Southland · Eastland · Westland · Fairlane Town Center · Twelve Oaks · Lakeside · Oakland Mall · Livonia Mall · Wonderland · Macomb Mall · Universal Mall · Summit Place · Sears Lincoln Park Center · Laurel Park Place · Briarwood Mall · Lansing Mall · Meridian Mall
Sale does not include previously marked down items. Merchandise shown is representative of our selection. Jewelry may be enlarged to show detail.
* Percentage off regular retail price
©1990, Meyer Jewelers

FREE
Andersen WINDOW WORKSHOP

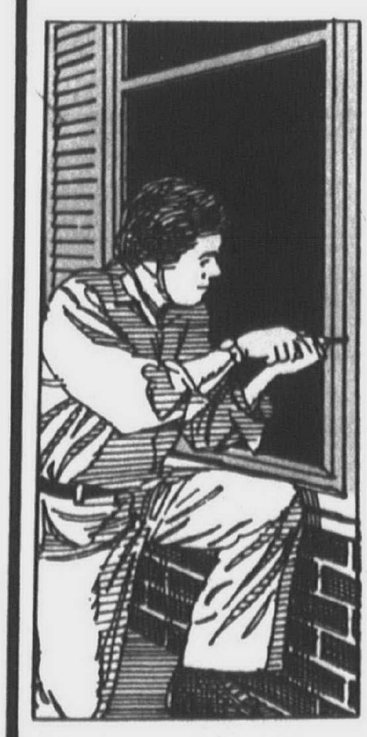

LEARN HOW TO INSTALL WINDOWS
SAT., SEPT. 22nd
10:00 a.m.
See how easy it is to replace or install new windows with our Andersen window expert. Learn the tools and techniques to install virtually maintenance free, vinyl clad windows yourself. Erb Lumber carries a wide variety of energy efficient, Andersen windows to fit most homes. Bring in your current window sizes for free estimates.
CALL IN ADVANCE TO RESERVE YOUR SEAT!
Erb LUMBER
LIVONIA
11970 Farmington Rd.
261-5110

Plymouth Observer

Opinion

744 Wing/Plymouth, MI 48170 **Jeff Counts** editor/459-2700

12A(P) O&E Thursday, September 20, 1990

Trash tags

Residents left holding bag

But the bag-tag program is really a shell game being played on the public. The city is hiding the term tax increase under a shell called a user fee. It's a popular word these days among government types who are afraid to say the "T" word.

The city of Plymouth's bag-tag program is a way for the city to dump the dump problem in the laps of residents.

And because the program is really a tax increase by another name, we suspect the taxpayer is going to end up holding the bag.

We understand the city's motivation for the program. The cost of putting trash in a dump is going up. It's not so much that the cost of collecting the trash is rising, but the cost of operating a landfill is.

But the bag-tag program is really a shell game being played on the public. The city is hiding the term tax increase under a shell called a user fee. It's a popular word these days among government types who are afraid to say the "T" word.

THE PROGRAM LOOKS good on paper, but not when you figure in human factors. Here's what the deal is: Each bag of trash you put in front of your house must be tagged and each will cost $1. Residents can buy the tags or a bag with a tag on it.

It sounds simple, but when applied to the average American family, it just isn't that easy to pull off.

First of all there's buying the bags or tags. They're available at three locations, the city recycling center, open Tuesday through Thursday from 4-7 p.m. and Saturday from 10 a.m.-4 p.m., Plymouth City Hall, 201 S. Main, and the Department of Public Works yard, 1231 Goldsmith.

To us that's the first problem. The city is placing an extra tax on residents and on top of that it's telling residents they have to show up at city buildings during limited hours to pay that tax. We think that's a bit arrogant.

We're certain that some senior citizens won't be able to get to those locations to buy the bags or tags. And there are plenty of other folks, who because of their work schedules, won't be able to get to the public buildings during the hours set by the city.

The city seems not to have thought of that.

And then there's the question of numbers. Since the bag tag program is just getting started, residents will have a hard time figuring out how many bags or tags they'll need. Should I buy 20, 30, a 100? We suspect residents will be asking themselves that question.

AND LET'S LOOK at what the city calls the program, a bag-tag program. It's really a tax increase of about $5 a week as far as we're concerned. That's $260 a year for folks who put five bags of trash out a week.

There's the question of tagging the trash. If you don't put it in a bag, should you tag it? What do I do with the old screen door I'm throwing out? Should it be tagged? What about the branches from the tree that was cut down?

But once a resident figures out how many bags he or she needs and what should have tags, there's the problem of trash day. We've all misplaced things, and we're sure things will get a little tense on trash day when there's a mad scramble to find the tags or the bags.

We think there are plenty of questions the city needs to answer about the program that is set to start in about six weeks.

To do that the city will pass out fliers explaining the program to residents and will hold neighborhood meetings.

We think that's the least they could do. But what about calling the city? According to a city spokesperson, there will be a number to call, but that number hasn't as yet been established.

The city better hurry.

The bag-tag program is an added hassle for residents who live in an already burdensome world.

No consent

Foes should topple state law

Some girls acknowledge the need for some kind of advice from an older adult, but they are quick to say that parents wouldn't understand. Some also talk fearfully about botched abortions and suicide attempts.

IT WAS WITH disappointment that we viewed passage of the parental consent legislation which requires unmarried girls 17 and younger to receive permission from either their parents or a judge before receiving an abortion.

But we cannot imagine the horror of pregnant teens who cannot, for whatever reason, go to their parents or go through the legal system of appealing to a judge for written consent to abort a fetus.

"My mother would kill me if I got pregnant," said a 15-year-old sophomore from Plymouth-Salem High School recently interviewed by an Observer & Eccentric reporter.

"If you're old enough to get pregnant, you're old enough to make the decision," said 17-year-old Abbey of West Bloomfield High School.

While some girls interviewed acknowledged the need for some kind of advice from an older adult, they are quick to say that parents wouldn't understand. And some students, like Allison at Seaholm High in Birmingham, also talk fearfully about botched abortions and suicide attempts.

Those aren't scare tactics; they're reality in the world of a teenager. None of the students, like none of the pro-life members, mentioned sex education. In fact, if the pro-life movement was so intent on saving babies, it would set its sights on a massive drive to educate teens about sex, about how to prevent babies as well as love and what goes in to deciding when to have one.

THERE ARE OTHER hard realities dawning on women throughout Michigan, including those who held a candlelight vigil in Lansing Monday night to mourn the swift passage of the measure in the state Legislature.

According to state Rep. Maxine Berman, D-Southfield, 70 percent of young girls who go to abortion clinics already go with their mothers. A substitute proposal would offer to the other 30 percent the option of another family member, judicial bypass or counseling.

What's so frustrating about this legislation is that it couldn't be amended by lawmakers since it was the result of an initiative petition signed by 330,000 voters.

That stymied opponents from offering amendments to allow aunts, uncles, adult siblings, doctors, psychologists and counselors or nurses to sign consent forms. And Gov. James Blanchard couldn't veto the measure because he already had vetoed another House bill with the same language.

At best opponents of the bill were able only to delay its taking effect until April 1.

State Sen. Jack Faxon, D-Farmington Hills, noted in casting his vote against the legislation that its passage by the Legislature robbed citizens of the right to vote on the measure. The 330,000 signatures do not represent a majority of thinking in this state on the subject, he said.

HOPEFULLY, THAT will give pro-choice forces time to mount a fight — whether it be in the courts with a test case or again before the Legislature — to preserve freedom of choice for all ages.

Berman believes that the real mission behind parental consent legislation is to shut down abortion clinics altogether.

She is about to mount another fight with a bill introduced in the House Tuesday that would not compel any woman to complete a pregnancy. This is likely to be the most significant legislation of all, since it is the ultimate test of whether a woman has the right to control her own body. And we agree with Berman — it will reveal the ultimate agenda of pro-life forces who say they accept abortion to save a woman's life.

"The handwriting is on the wall," says Berman. And agreeing with her mission is Carol King, executive director of Michigan Abortion Rights Action League. Both women are determined to deliver a pro-choice Legislature.

THE LEAGUE has a political action committee, will watch the governor's race and keep as its number one objective retaining pro-choice incumbents in the Legislature. King said that out of 110 House members, 39 are pro-choice.

In the House, six area representatives voted yes and six area representatives voted no, including all the area women reps. The Legislature's top four caucus leaders all voted yes — Senate majority leader John Engler, R-Mount Pleasant; minority leader Art Miller, D-Warren; House speaker Lewis Dodak, D-Montrose; and minority leader Paul Hillegonds, R-Holland.

"We have a way to go. We don't expect to do it in a year," she said.

But it won't happen at all if voters don't get involved in monitoring votes cast by their legislators. The haunting fears of a scared, pregnant teen should be a good reminder.



Student skills the key to better schools

Give those who show they have mastered basic skills a 'certificate of initial mastery,' to validate to employers — and themselves — their skills level.



Philip Power

I TOOK MY 8-year-old son down the drive to wait for the school bus. He's in third grade this year in a public school that seems to be challenging his mind and nourishing his spirit.

As he climbed aboard the bus, I had that same proud/scared feeling most of us experience when our children do something big by themselves — the opening of school or going to camp for the first time.

You feel sad/happy at the end of summer and turning of leaves; summer is over; children go off to school; the work year is coming.

And since schools are likely to be a big topic this election year, a quick tour of the educational horizon is in order.

INTERNATIONALLY, the situation looks as bad as ever. Kids in schools run by our international competitors — Germany, Japan, England, France — learn more, work harder, go to school longer and contribute more to the workplace than our kids.

With European economic integration coming in two years, we'll have a harder time competing with their educated, skilled work force than we have for the past 10 years.

On the national front, George Bush said he wanted to be the "education president," but it's hard to see what, if anything, has come of it. He had to be pushed into setting some concrete goals at the national education summit last year. Today's word is that political operatives are scared of setting tough national standards for fear they'll be accused of nationalizing education and scuttling local control.

In Michigan, things are no better. A national report recently gave Michigan a "C" for attempted school reform, while a national survey by the Carnegie Foundation for the Advancement of Teaching found one-third of Michigan's 78,000 teachers would grade the state's reform attempts from "D" to "F." This is not encouraging, especially since school reform has been a burning issue at least 10 years.

WHY THE LACK of progress?

The two main reasons stem from the fact that people have been concentrating on the wrong thing.

First, a disproportionate part of the debate has focused on finance — how much money should go to which school districts? What taxes should be levied for education? School finance is one of the biggest "no winner" issues in all of Michigan.

Gov. James Blanchard and the House have been fighting with John Engler and the Senate about what to do and whom to blame for lack of action. Business lobbies have looked on education finance reforms as an excuse for a big tax cut. The Michigan Education Association has looked at it as a chance to get more money for its members. Suburban school districts have looked on in horror as more money has been shifted to poorer areas.

In politics there is a rule of thumb: Don't concentrate on issues that set themselves as a zero sum game — that is, where any result involves a winner and a loser with no possibility of mutually beneficial compromise. School finance is such an issue. As long as everybody keeps concentrating on this part of the problem, nothing will happen.

Moreover, a good deal of evidence says the amount of money a school district spends has little to do with the kind of education kids actually get. The average salary for elementary school teachers here ranks sixth in the nation, while secondary teachers place ninth.

SECOND, MUCH discussion about school reform has concentrated on *process* questions and not on *outcomes*. There is no end of helpful ways in which to improve the process by which schools are managed. All assume that the inevitable consequence will be better learning by the kids.

"Schools of choice," chant the free marketers, while some even argue for vouchers.

"Empowerment of teachers," claim some in the teaching profession, while others want fundamentally to change the way teachers are trained.

The State Board of Education urges concentrating on learning outcomes, but then puts into place a complex and bureaucratic way of defining just what is to be done.

The endless rhetoric sounds good but gets little done.

MAYBE I'M simple minded, but it seems to me there does exist a way to get something done. It was suggested by the report of the Commission on Skills of the American Workforce, on which I was happy to serve.

The commission suggested that employers be asked what skills they felt were needed for entry level jobs in the economy. Literacy; numeracy; ability to read a paragraph and write two or three sentences expressing the main ideas; ability to work with other people.

Next, the commission proposed that a body independent of the school system be asked to create a way of examining accurately whether people had mastered these basic skills. The commission argued that it seemed senseless to ask the schools to judge their own work, especially when a high school diploma has come to have no meaning at all.

Give those who show they have mastered basic skills a "certificate of initial mastery," to validate to employers — and themselves — their skills level.

Last, let the market work. Employers confronted with two applicants will hire the one with a certificate of initial mastery. Schools faced on one hand with employers who demand skills, and on the other with children and parents who expect skills, will have to figure out how to teach them.

Simple minded? Radical? Maybe the times call for simple-minded radicalism.

Phil Power is chairman of the company that owns this newspaper. His column will appear periodically.

from our readers

Let's keep factory jobs in our nation

To the editor:

I am extremely concerned about the posture that our government has taken in regards to the manufacturing sector in our country.

Every time you read the paper all you see is the disintegration of the manufacturing facilities and a loss of jobs to imports, in all industries across the United States.

Our government seems to feel that a service sector economy is all we need but in fact the manufacturing base in this country is what has made it as great as it is. We've got to stop this and we've got to do something about it now.

The textile and apparel and shoe related industries of which there are over 1,000 jobs in our district alone have been fighting this struggle for years. They have attempted to get legislation passed to help protect them and help keep them on a competitive basis with importers, but yet our government has not seen fit to allow this bill HR 4328 to become law.

I'm asking our Congressman, Mr. Carl Pursell, to stand up and fight for this bill and I'm asking people in this district to please do the same. It has already passed the Senate and it came before the House Sept. 18. Let's all fight to keep America strong.

Julia Bee
Ann Arbor

Observer & Eccentric® Newspapers

Steve Barnaby managing editor
Susan Rosiek assistant managing editor
Dick Isham general manager
Richard Brady director of advertising
Fred Wright director of circulation

Suburban Communications Corp.
Philip Power chairman of the board
Richard Aginian president

points of view

Space shots give us our heroes



Judith Doner Berne

LAST WEEK WHILE NASA astronaut Sharon Newman, a Rochester resident and former Bloomfield Hills teacher, was urging Southfield elementary students to take risks in life, I was standing in the shadow of the shuttle Columbia launch pad.

As one of about 250 journalists taking part in the National Conference of Editorial Writers' annual convention, I spent a day at the Kennedy Space Center at Cape Canaveral, Fla.

There the world's highest technology — the means to conquer space — coexists with nature on thousands of acres of a national land preserve.

A tour of the space center was designed to inform and impress. But in the journalistic tradition of getting the full story, the long-standing scientific debate was repeated: "Is it worth it to try to put a man on Mars?"

University of Michigan professor Thomas Donahue was imported from Ann Arbor to argue that:

- **"We can realize scientific goals with unmanned space vehicles" — robots can do it more safely and as competently as we need.**
- **"It's typical of the space agency to take on grandiose projects whose costs are not understood at the inception." Budgeting hasn't always included technical delays and so has been off target.**
- **"We may have lost the ability to create the space craft as competent as Voyager was." As Congress has whittled away at the space agency budget, many of its best minds have been lured to the better salaries offered by industry.**
- **"The man on the street doesn't have the imperative to put a man on Mars and go again to the moon." People no longer care.**

NASA ASSISTANT DIRECTOR for space exploration, Dr. Jeffrey Rosendahl, strongly disagreed.

Rosendahl argued that the space program is much more than science, that there are no robot paleontologists.

The space program, Rosendahl said, is about politics and the U.S. will to succeed; it's about technology and the need to advance it by working on something hard; it's about economics that are dependent on programs to drive technology; it's about jobs and the use of a highly trained work force in a peaceful endeavor.

But the arguments which hooked me — a non-scientific type — were that it's also about exploration, adventure and mythology — the stuff of heroes. And about the need for flagship programs to attract children into the hard sciences.

Their heroes are rock stars and football players, and for many — the drug dealer on their block.

Cancellation of Tuesday's launch of Columbia, due to yet another hydrogen leak, may be testimony to Donahue's view that we no longer have the expertise for sending man to Mars. The launch was already a record 111 days behind scheduled.

BUT THEN THERE'S Sharon Newman and how excitedly those kids at Southfield's McIntyre Elementary responded to her message: "Be willing to risk, go where you've never gone before," she urged them. "Run to the roar."

Newman was a finalist for the teacher in space program. When Christa McAuliffe and six others died in the Challenger disaster, she vowed to do what McAuliffe would have, had she survived.

"I decided that day that I'd spend most of my life talking to kids to go into the space program," Newman said.

So she told them: "Study science, math, engineering . . . forget TV, that's bubble gum for the eyes, and start reading and doing experiments. Someday when I'm a little old lady in a wheelchair and you're ready to go up into space, promise that you'll remember me. In front of me might be sitting a future astronaut."

She promised to return to the school later in the year to find out how many students followed through on risk-taking promises.

No robot could follow that act.

Judith Doner Berne is assistant managing editor for the Oakland County editions of the Observer & Eccentric Newspapers.

Let court action rest in accident



Philip Sherman

IT'S THE END of a court action that never should have happened. The prosecutor's office should let it rest.

Forty-eighth District Court Judge Edward Avadenka last week refused to continue the case of Robert Elliott, charged with negligent homicide in the death of his best friend, David Caswell.

Caswell was killed this spring. He was in the passenger seat of a van Elliott was driving. Both were on their way back from a morning rowing competition in Wyandotte. Both were assistant coaches for Orchard Lake St. Mary's rowing team.

The van in front of Elliott's, driven by head coach John LeBlanc, came to a sudden stop to avoid hitting a car. Elliott's van hit LeBlanc's. The impact caused several rowing sculls attached to LeBlanc's van to crash through the windshield of Elliott's van, striking Caswell in the head and killing him.

THAT WAS SAD ENOUGH. A much-liked, young rowing coach, an amateur artist who had designed the team's logo, was dead. But it became worse when, earlier this month, it was announced that the Oakland County Prosecutor's Office would press negligent homicide charges against Elliott.

Whoever pressed the charge is a hardened person. No one had more right than Caswell's parents to press such a charge — and they didn't. David Caswell's parents, David and Ruth, told us they didn't think it was right to press charges against Elliott. They thought he'd suffered enough. The elder Caswell even said he's gone to the prosecutor's office to tell them he didn't support the decision to press charges against Elliott.

This was an accident, one of the saddest of its kind. Robert Daniel Elliott, relieved last Friday when Judge Avadenka refused to continue the case against him, still has to live with the memory.

THE PROSECUTING ATTORNEY, Pamela Maas, said last Friday she might appeal Avadenka's decision based, at least partially, on the issue of whether Elliott was following too closely behind the van he struck on northbound Middlebelt near Winchester Road.

Letting Avadenka's decision stand is the best thing Maas could do.

There isn't any justice to be done here. Justice wasn't done in the first place, when Caswell was killed, and grinding Elliott through judicial hell isn't going to change things.

It's natural to want answers or make someone accept responsibility when something like this happens. And there's a time and place to press, on behalf of the public, to get those answers or make someone accept responsibility for the consequences of their actions.

But this isn't it. Caswell's death is a crime, in the tragic sense, but Elliott is not a criminal. Negligent homicide is a charge more at home in a drunk-driving hit-and-run case or someone playing with a loaded gun and injuring a bystander.

Leave Elliott alone.

Philip Sherman is editor of the West Bloomfield and Lakes Area Eccentric newspapers.

An 'Asian Advantage' in math?



Doc Doyle

Q: Much has been written about how the mathematic achievement on standardized tests of Chinese, Japanese, Taiwanese and other Asian students is far superior to American students. We test bilingual students, immigrant children and some who can't even speak English. Isn't that the reason our math scores are lower?

A: No! It is the Asian Advantage.

Harold Stevenson, a psychology professor at the University of Michigan completed (with others) a six-year study on mathematics education. They compared American, Japanese, Taiwanese and Chinese elementary students.

He found the Asians score higher on standardized math tests than do American children. Stevenson calls the results the Asian Advantage.

The advantage is made up of several factors. First, the study showed that American parents of elementary students place a greater importance on reading skills than math skills.

It also showed that elementary teachers often lean more toward teaching language arts and reading than toward math. Yet Asian parents and teachers placed an equal amount of importance on math and reading.

Also found was that Chinese teachers in upper elementary grades spend an average of 12 hours per week on math, Japanese teachers spend nine hours per week on math and American teachers spend approximately four hours per week on math.

This may, in part, be due to the parents' and our national emphasis on reading. It is probably also due to the time needed for the numerous other teaching responsibilities that make up, and sometimes clutter, an elementary school day. And reading must be taught.

When it came to homework, America wasn't even in the ballgame. Chinese fifth grade students spend 12 hours per week on homework, Japanese fifth graders spend nine hours per week and American fifth graders spend an average of three hours per week.

It is also known that Asian mothers structure and supervise the evening homework study sessions as a part of their culture and tradition. Few Asian mothers, unlike American women, hold jobs outside the home.

Student time in the classroom or into other ventures outside the classroom showed an even more glowing difference in American and Asian priorities.

American fifth graders were out of the classroom up to 18.4 percent of the time for various reasons while Chinese and Japanese fifth graders were out only 0.2 percent of the time. More out-of-class time for America's elementary students means less class time for math.

The most important aspect of the study, in my opinion, is the Asian's belief in Mastery Learning.

Asian children are not passed on to the next grade without having mastered the math skills taught at their present grade level. Asian educators use the Mastery Learning theory — each math skill must be mastered in order to move on to learning a higher-level math skill.

Indeed, Asian fifth grade teachers know all children coming to them from the fourth grade will be ready for at least fifth grade material.

How do they accomplish this? Students are continually given quizzes on the basic math skills they must master to be successful at the next grade level.

Furthermore, Asian teachers have always had the faster students in a class help the slower students to learn in what American education has just recently labeled Cooperative Learning.

The answer to your question is no. Competent educational studies do not compare apples and oranges. Major educational studies that compare nations "match students" on everything from age, sex, household income, occupation of parents and other factors so to be as accurate as possible.

America simply has not made math (and science) the priority the Asians have.



Do it for someone you love...
Stop smoking
AMERICAN LUNG
This space donated as a public service by the publisher

SALE
30-50%* OFF
SALE ENDS 10-7-90
LIONEL - L•G•B
Kalamazoo - Pola, Life-Like
Large Scale - Trains & Accessories
SALE IS ON LARGE & SCALE TRAINS & ACCESSORIES ONLY
Plymouth Train Show Oct. 7th
Plymouth Cultural Center
PLYMOUTH YARD HOBBIES & GIFTS
904 STARKWEATHER • PLYMOUTH
455-4455
• Cash or Check* Charges + 5% • Previous Sales Exempt

PRICES SLASHED! HONESTLY
Bathroom CERAMIC TILE $299.95 LABOR & MATERIAL
Completely installed in Tub area (up to 50 sq. ft.)
YOUR CHOICE OF 15 CERAMIC COLORS
AJAX FLOOR COVERING
32639 FORD ROAD
½ BLK. E. OF VENOY
427-6620
FREE ESTIMATES
EXPERT INSTALLATION

$300 Rebate
ON A NEW BRYANT DELUXE FURNACE AND AIR CONDITIONER
CONVERT TO GAS
Change Your Present Oil Heat System And...
SAVE 30% On Heating Cost
EASY FINANCING
FALL FURNACE TUNE-UP
Call now for our tune-up. Save heating dollars with a clean, efficient furnace.
Denmark Heating & Cooling
38209 Abruzzi Drive
Westland, Mich.
722-3870

drapery boutique
Since 1969 INC.
Warehouse Outlet
Pre-Inventory Clearance
Save 50%-80%
Off Retail Prices on...
• Mill End & Unclaimed Custom Draperies
• Comforters
• Bedspreads
• Wallpaper
• Vertical Blinds
• Bath Towels
• Shower Curtains
• Bath Accessories
• Toss Pillows
• Placemats
• Much More
• Custom Blinds
• Ready Made Curtains
Sale ends Sept. 29
Warehouse Outlet Only - 12119 Levan
Between Plymouth Rd. & the Jeffries Fwy.
Open Monday through Saturday 9:30 to 5:30
Closed Sunday. - Ph: 591-6061

Top of the Dock
AMERICA'S BOATING LIFESTYLE STORES™
65%-75% OFF EVERYTHING*
ALL SALES FINAL
FINAL DAY OF OPERATION SATURDAY, SEPTEMBER 29
ALL GIFT CERTIFICATES MUST BE REDEEMED BY 9-26-90
*OFF ORIGINAL PRICE — SUBJECT TO PRIOR SALE
ADDITIONAL MERCHANDISE ARRIVING FROM WAREHOUSE DAILY
MEN'S
WOMEN'S
CHILDREN'S
APPAREL
Outerwear
Sweaters
Pants
Shorts
Swimwear
Deck Shoes
T-Shirts
Stuffed Animals
Jewelry
Gifts
Children's Swimwear
TOP NATIONAL BRANDS
Nike Aqua Socks
Sperry
Timberland
Nautica
Nike
Woolrich
Lord Jeff
Mickey & Co.
Otagari
Sun Lover
Catalina
Underwets
Cole
Adrienne Vittadini
Robert Scott
Andrew Harvey
Vuarnet
Taking bids on fixtures and mannequins
TOP OF THE DOCK
Twelve Oaks Mall, Upper Level, Sears Wing
Novi, MI (313) 347-2480
Monday-Saturday 10-9 Sunday 12-6

WHY PAY FOR THE WHOLE PIE WHEN YOU ONLY WANT A PORTION?

WHY PAY FOR THE WHOLE CAR WHEN YOU ONLY WANT TWO YEARS' WORTH?

Ford MERCURY LINCOLN

You don't buy a whole pie, when you only want a piece. Why do any different with a car? Why buy the whole car when you only want a few years' worth? Now you don't have to with Ford Credit's Red Carpet Lease. Here's how it works. We take the total cost of the car, then deduct the guaranteed future value. Your payments are the difference, plus a lease charge based on the total cost of the vehicle. So your monthly cost is much less than with a conventional purchase financed over the same period of time. The benefits go on and on.

Red Carpet Lease. Ford Credit Vehicle Leasing Plan

Ford Credit



1990 MERCURY TOPAZ GS FOR 24 MONTHS JUST $199 A MONTH PLUS $1,200 CASH BACK

Cash Down Payment	$2,636.44
Refundable Security Deposit	$200.00
Option Packages 363A & 60E Savings	$1,550.00
Total Cash Due at Lease Inception Includes First Month's Lease Payment[1]	$3,035.44
Total Amount of Payments	$4,776.00
24 Monthly Lease Payments at[2]	$199.00

YOUR CHOICE FOR 24 MONTHS FOR $299 A MONTH

ALL WITH AUTOMATIC TRANSMISSION AND AIR CONDITIONING



1991 GRAND MARQUIS LS

Cash Down Payment	$4,446.99
Refundable Security Deposit	$300.00
Option Package 172A Savings	$650.00
Total Cash Due at Lease Inception Includes First Month's Lease Payment[1]	$5,045.99
Total Amount of Payments	$7,176.00
24 Monthly Lease Payments at[2]	$299.00

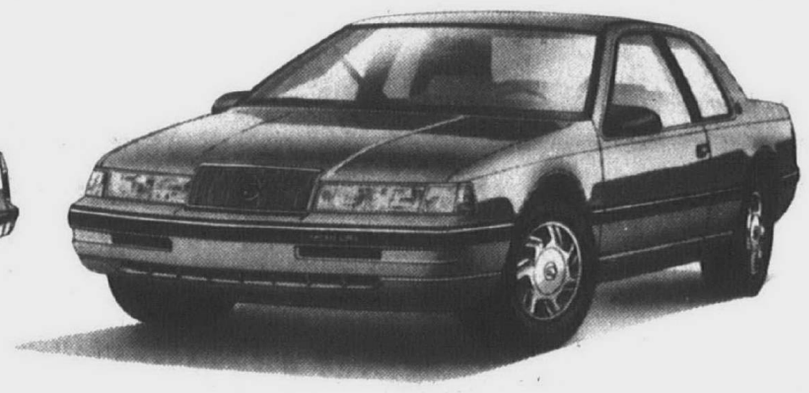

1990 COUGAR LS PLUS $550 CASH BACK

Cash Down Payment	$3,141.25
Refundable Security Deposit	$300.00
Option Package 262A Savings	$721.00
Total Cash Due at Lease Inception Includes First Month's Lease Payment[1]	$3,740.25
Total Amount of Payments	$7,176.00
24 Monthly Lease Payments at[2]	$299.00



1990 SABLE GS PLUS $1,200 CASH BACK

Cash Down Payment	$3,530.85
Refundable Security Deposit	$300.00
Option Package 451A Savings	$700.00
Total Cash Due at Lease Inception Includes First Month's Lease Payment[1]	$4,129.85
Total Amount of Payments	$7,176.00
24 Monthly Lease Payments at[2]	$299.00

1990 LINCOLN TOWN CAR FOR 24 MONTHS JUST $499 A MONTH

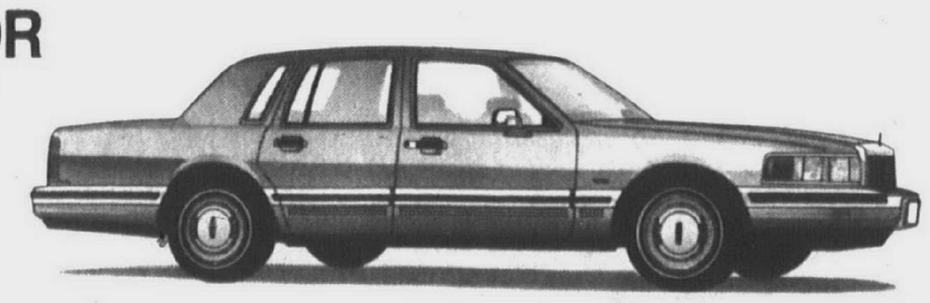

Cash Down Payment	$6,057.22
Refundable Security Deposit	$500.00
Total Cash Due at Lease Inception Includes First Month's Lease Payment[1]	$7,056.22
Total Amount of Payments	$11,976.00
24 Monthly Lease Payments at[2]	$499.00

ADDITIONAL PROGRAM INFORMATION: Customer Cash Back directly from Lincoln-Mercury on 1990 models with a 24-month Ford Credit Red Carpet lease; $1,200 on Topaz GS, $1,200 on Sable GS; $550 on Cougar LS. Customer Cash Back can be applied toward payment, refundable security deposit and first month's payment or you may keep the cash. For cash back and special lease terms you must take new vehicle delivery from dealer stock by 9/26/90.
[1]Total cash due at lease inception includes a refundable security deposit, cash down payment and first month's lease payment.
[2]Lease payment is based on Manufacturer's Suggested Retail Price. $11,645 on Topaz GS, $16,734 on Sable GS, $17,449 on Cougar LS, $20,623 on Grand Marquis LS, and $28,680 on Town Car, including option package savings per model as shown above. Lease payment includes destination charges but excludes title, taxes and license fee and is based on a 24-month closed-end Red Carpet Lease from Ford Credit. Lessee may have the option to purchase the car at lease end at a price to be negotiated with the dealer at lease inception. However, lessee has no obligation to purchase the car at lease end. Lessee is responsible for excess wear and tear. 30,000 miles is the total mileage allowed with a $.06 per mile charge over 30,000. Lease subject to credit approval and insurability as determined by Ford Credit. See your Lincoln-Mercury dealer for his price and terms. See your dealer for details.

SEE YOUR METRO DETROIT LINCOLN-MERCURY DEALER WHERE GREAT DEALS ARE JUST AROUND THE CORNER.

DEALER LMDA ADVERTISING

Ford MERCURY LINCOLN

ANN ARBOR	DEARBORN	DETROIT	DETROIT	FARMINGTON	GARDEN CITY	PLYMOUTH	WATERFORD
Apollo	**Krug**	**Bob Maxey**	**Park Motor**	**Bob Dusseau**	**Stu Evans**	**Hines Park**	**Mel Farr**
2100 W. Stadium Blvd.	21531 Michigan Ave.	16901 Mack Avenue at Cadieux	18100 Woodward Ave. Opposite Palmer Park	31625 Grand River Ave.	32000 Ford Rd.	40601 Ann Arbor Rd. (at I-275)	4178 Highland Road
668-6100	**274-8800**	**885-4000**	**869-5000**	**474-3170**	**425-4300**	**425-2444**	**683-9500**

ROCHESTER	ROSEVILLE	ROYAL OAK	SOUTHFIELD	SOUTHGATE	STERLING HEIGHTS	TROY	YPSILANTI
Crissman	**Arnold**	**Diamond**	**Star**	**Stu Evans**	**Crest**	**Bob Borst**	**Sesi**
1185 South Rochester Rd.	29000 Gratiot at 12 Mile Rd.	221 N. Main St. at 11 Mile	24350 W. 12 Mile Rd.	16800 Fort St. at Pennsylvania	36200 Van Dyke at 15½ Mile	1950 West Maple	950 East Michigan
652-4200	**445-6000**	**541-8830**	**354-4900**	**285-8800**	**939-6000**	**643-6600**	**565-0112**

SEP 20

The Observer Newspapers

Suburban Life

Julie Brown editor/459-2700

Thursday, September 20, 1990 *O&E*

(P,C) 1B

Precious cargo rides the rails: prosperity



By Julie Brown
staff writer

Michigan and its railroads grew up together, and the state's history is interwoven with that of the trains.

"If we didn't have railroads, you wouldn't have the state," said William Henning, a co-author of the "When Eastern Michigan Rode the Rails" series of books.

The idea of establishing railroads in Michigan took hold in the 1830s. At that time, Michigan, which became a state in 1837, included large wooded areas and swamps. Moving crops and other goods from place to place was difficult.

"People were basically isolated, totally isolated," said Henning, a Clinton Township resident who teaches speech and broadcasting at Macomb Community College.

UNTIL THE railroads came, moving freight or people was difficult and time-consuming.

"The railroad industry was very large. It was invaluable. That's the way everything moved," said John Scott, general superintendent of the Greenfield Village railroad in Dearborn. "Before railroads, it was wagons with horses."

Railroads came to the Plymouth area a bit later. Development of local train service was an outgrowth of other lines during the lumbering era of the 1860s, Henning said.

Plymouth was served by two lines, both of which began local service in 1871. There was the north-south Holly, Wayne and Monroe line and the east-west Detroit, Lansing and Lake Michigan line.

Ownership and names of the original railroads changed several times through the years. By 1890, the east-west line was called the Detroit, Lansing and Northern, according to Silas Farmer's "History of Detroit and Wayne County and Early Michigan."

The north-south line, spearheaded by Jared Lapham of Northville, provided service from Holly to Monroe through Plymouth. It was taken over by the Flint and Pere Marquette. The east-west line later was known as the Detroit, Grand Rapids and Western. The two railroad companies consolidated in the late 1890s and became the Pere Marquette.

"Plymouth now became the main junction of the Pere Marquette," Henning said. The Pere Marquette was later absorbed by the Chesapeake & Ohio.

THE ARRIVAL of the railroads made travel to such distant communities as Lansing or Grand Rapids possible for Plymouth-Canton area residents. That's not to say that such travel was effortless.

"Passengers and freight were on the same train at the very beginning," Henning said. Frequent stops were typical, and the early trains traveled at a speed of only about 10 miles per hour.

"That was faster than going by wagon in those days," Henning said. The cost of shipping goods to markets was reduced by well over 50 percent.

The development of railroads also meant newfound prosperity, particularly in the western U.S.

"The value of land shot up dramatically, so the farmers had more of a chance to prosper," said Henning. "The railroad was the economic center of the community."

The two railroads were warmly received when they crisscrossed at Plymouth in 1871, according to the writings of the late Dr. Sam Hudson, Plymouth historian.

In addition to making travel easier, the railroad provided jobs. By 1916, more than 100 local people were on the Pere Marquette payroll.

AT THAT time, some 18 passenger trains arrived and left Plymouth four ways each 24 hours. Streetcars were also developed, providing passenger service from town to town in southeastern Michigan.

Railroad passenger service to Plymouth continued at some level until 1971, although development of the automobile and growth of bus lines meant fewer people took the train. The development of the interstate expressway system after World War II meant more and more freight could be moved by truck.

Remaining passenger trains didn't stop as frequently or at as many small towns, Henning said. Airlines also took away passenger business.

Please turn to Page 3



The railroad received a warm welcome from Plymouth resi dents in the early years.

New life in store for old Sheldon school

By Julie Brown
staff writer

Children who went to school 100 years ago or so in Canton had something in common with their modern-day peers.

That's easy to see from looking at the brick of the Sheldon School on Michigan Avenue. Those students carved their names and initials in the brick. Efforts are under way to restore the school, but the names and initials will stay.

"We will definitely be keeping all of that," said Michael Kirk, an architect with the Detroit firm of Kirk & Koskela. "It's graffiti, certainly. I didn't find anything we had to censor," he said with a smile.

Kirk spoke at a Thursday, Sept. 13, meeting at the restored Cherry Hill School in Canton. The joint meeting of the Canton Historical Society and Plymouth Historical Society featured a slide presentation on the Sheldon School.

KIRK, WHO studied architecture at the University of Michigan, began by showing site plans. The idea "is to recreate the way it felt in the late 1800s."

The exact date the school was built isn't known for sure, but estimates put it at 1870. It's an Italianate building, a subset of the Victorian architecture of 1860 to 1890, he said. The bracketing beneath the eaves and bell tower style indicate the period in which the school was built.

Restoring the building will present a few challenges, according to Kirk. Modern realities, such as the need for barrier-free design, have to be considered.

A central hallway will be maintained for ease of access, and bathrooms will be designed to be barrier-free. A series of three ramps at the rear of the school will provide wheelchair access. The ramps will be surrounded by brick walls.

Kirk's restoration work began with a detailed process of noting cracks, discolorations, missing paint or shingles and other imperfections. Those are then keyed to the needed repairs.

"We have developed a very detailed approach to this type of work." That keeps the costs down, as contractor bids are based only on needed repairs.

The actual construction work hasn't begun yet, as the asbestos in the school needs to be taken care of first. It will be at least a year and more likely longer before the project's done, Kirk said.

THE BRICK schoolhouse was most recently used as the meeting place of a motorcycle club. Mary Sidick, a Canton Historical Society member, was driving by one day and noticed a "for sale" sign on the property. She called another society member, Melissa McLaughlin.

"One thing led to another and we applied for some grant money at the township," said McLaughlin, a member of the Canton Historic District Commission, which is overseeing the project. Kirk was hired to work on plans for the school, and work will begin after the asbestos is taken care of, she said.

"We're quite proud that in Canton we have five of our one-room schoolhouses still standing." Those working on the project haven't decided what the finished building will be used for, McLaughlin said.

Please turn to Page 2



BILL BRESLER/staff photographer

Left behind by a motorcycle club, the century-old Sheldon School is reclaimed for restoration by Canton historians.



FOR KIDS ON THE FAST TRACK.

Think fast. For more than twenty years, CB skiwear has been designed by racers. And worn by some of the fastest people on the mountain. Including some very smart kids.

Sports B

Bavarian Village

SKI SHOPS

- **BLOOMFIELD HILLS** 2540 WOODWARD at Square Lake Rd. . . . 338-0803
- **BIRMINGHAM** 101 TOWNSEND corner of Pierce . . . 644-5950
- **MT. CLEMENS** 1216 S. GRATIOT ½ mile north of 16 Mi . . . 463-3620
- **EAST DETROIT** 22301 KELLY between 8 & 9 Mi . . . 778-7020
- **ANN ARBOR** 3336 WASHTENAW west of U.S. 23 . . . 973-9340
- **FLINT** 4261 MILLER across from Genessee Valley Mall . . . 313-732-5560
- **GRAND RAPIDS** 2035 28th St. S.E. between Breton & Kalamazoo . . . 616-452-1199
- **SUGARLOAF** SKI AREA 18 miles N/W of Traverse City . . . 616-228-6700
- **TRAVERSE CITY** 107 EAST FRONT St. (Bay Side Entrance) . . . 616-941-1999
- **FARMINGTON HILLS** 27847 ORCHARD LAKE RD. at 12 Mi . . . 553-8585
- **NOVI** NOVI TOWN CENTER south of I-96 on Novi Rd . . . 347-3323
- **EAST LANSING** 246 E. SAGINAW at Abbott . . . 517-337-9696
- **DEARBORN HEIGHTS** 26312 FORD Rd. 1½ miles west of Telegraph . . . 562-5560

OPEN EVENINGS 'TIL 9, SAT. 10-5:30, SUN. 12-5

Historic Sheldon School will be restored

Continued from Page 1

The Sheldon School needs some work, but those involved in the project aren't easily discouraged. The Cherry Hill School, on Cherry Hill at Ridge, was restored, she said, and it started out in worse shape than the Sheldon School.

In fact, some skeptics had suggested that bulldozers were the best equipment to use on the Cherry Hill School. A grand opening to celebrate the restoration was held last year, and the doubters admitted they were wrong.

THE SHELDON project will include work on the school's bell tower which is about eight feet tall. The tower will include a spire with a lightning rod, and will be built of pressure-treated lumber and then painted.

Drainage is also a concern for those working on the project.

"This building did not originally have gutters on it," Kirk said. Rather than putting on gutters, the plan is to use a drain system under the nearby grass.

"So you've taken care of your water problem with your building, but you haven't had to put gutters on it," he said.

Studying a historic photo gave Kirk some ideas.

"We believe there was a central wood stove for heating purposes on the back wall." The building has a furnace in the basement, which will be replaced.

Kirk, who's a member of the American Institute of Architects, offered a number of hints for restoring older homes or other buildings. Cleaning masonry or stone is best done by using the least abrasive method, he said.

Sandblasting or even using high-pressure water can cause problems. The exterior of a building develops a crust, much like a loaf of bread, through the years of exposure to the elements. Removing that layer isn't recommended.

"That inner core will deteriorate many times faster than the original crust," Kirk said.

Water's extremely acidic, and often water alone is enough for cleaning. Those restoring older homes need to have realistic expectations.

"You're not going to achieve a finished surface that looks brand-new."

Cleaning interior woodwork also calls for caution, he said. Often, use of Murphy's Oil Soap and steel wool is all that's needed, and a light varnish can then be applied.

Kirk showed a few slides of other projects his firm's working on, including the Spicer estate in Farmington Hills. That site, now a public park, includes two barns, a stable and a caretaker's house, in addition to the estate house.

Those working on the Sheldon School project don't know how much it will cost, but estimates are $200,000 to $250,000, he said. Kirk hasn't had trouble finding skilled tradespeople to work on restoration projects.

"Most of the tradespeople like to do the detailed work." Often, they must work rapidly on new construction projects, so taking a little more time can be rewarding, Kirk said.

About 70 people attended the meeting of the two local historical societies.

"We enjoy having such a big crowd," said Tillie Schultz, Canton Historical Society president. "It's very nice that Plymouth and Canton can get together."

clubs in action

● PLAYGROUP

The Canton Newcomers Playgroup meets 10 a.m. to noon each Thursday and Friday. The group will meet Thursday and Friday, Sept. 20 and 21. Mothers will be able to drink coffee and relax while the children play. For more information, call 981-9197.

● BREAST CANCER

A Breast Cancer Support Group meeting will be 2-4 p.m. Thursday, Sept. 20, at the Michigan Cancer Foundation's Plymouth office, 744 Wing. Another Breast Cancer Support Group will meet 7-9 p.m. Thursday, Sept. 27, at the agency's office at 110 E. Warren (at John R), Detroit. For more information, call Annamay Morgan, 833-0710 Ext. 225.

● MOMS OF TWINS

The Plymouth/Canton Mothers of Twins annual potluck dinner will be 6:30 p.m. Thursday, Sept. 20. Mothers of "multiples" who are interested may attend. For more information, call 455-9637.

● KNITTING GUILD

The Woolgatherer's Knitting Guild will meet 7 p.m. Thursday, Sept. 20, at the Dunning-Hough Library, 223 S. Main, Plymouth. The guild, affiliated with the Knitting Guild of America, is seeking new members. Those who are interested in joining may bring their current project to the library that evening. For more information, call Jeanine Lowe, 455-1964, or Marge Lewandowski, 525-9122.

● PLYMOUTH AAUW

The Plymouth branch, American Association of University Women, will meet 7:30 p.m. Thursday, Sept. 20, in the Jacob Room of Ernesto's, 41661 Plymouth Road, Plymouth. The speaker will be Helen Diane Vincent, a columnist, writer and designer. She will discuss the effects of color in people's personal lives and in industry. The public may attend.

● WESTSIDE SINGLES

Westside Singles will have an anniversary dance 8 p.m. to 2 a.m. Friday, Sept. 21, at Roma's of Livonia, on Schoolcraft west of Inkster Road. The dance is for singles age 21 and older. Dressy attire should be worn (no jeans). There will be snacks and a bar. For more information, call the hot line, 562-3160.

● DOCENT CLASS

Docents, volunteer guides, work at the Matthaei Botanical Gardens. An orientation/registration meeting for those who would like to volunteer will be at 10:30 a.m. Saturday, Sept. 22, at the gardens auditorium, 1800 N. Dixboro, Ann Arbor. A training class will begin 9:30 a.m. to 12:30 p.m. Saturday, Oct. 6. Subsequent classes will be Saturday mornings, with a three-week break in December for the holidays. Completion of a 20-week training period qualifies people as conservatory docents. Cost is $25 for class materials and membership in the Friends group. For registration information, call 998-7061.

● TRI-COUNTY SINGLES

Tri-County Singles will have a dance/party 8 p.m. to 1:30 a.m. Saturday, Sept. 22, at the Airport Hilton Inn, I-94 and Merriman, Romulus. The dance/party is for singles over age 21. Admission price is $2. For more information, call the hot line, 842-7422.

● SATURDAY NIGHT

Saturday Night Singles/Westside will have a dance/party 8 p.m. to 1 a.m. Saturday, Sept. 22, at the Livonia Elks Lodge, on Plymouth Road east of Merriman. The dance/party is for singles age 21 and older. Dressy attire should be worn (no jeans). There will be snacks and a bar. Admission price is $4. For more information, call the hot line, 277-4242.

● CRAFT GALLERY

A Craft Gallery fall show will be 10 a.m. to 4 p.m. Sunday, Sept. 23, at Roma's of Garden City, 32550 Cherry Hill, between Merriman and Venoy. There will be some 65 displays of country folk art, Victorian crafts and early Americana designs. Val Davis of Plymouth and Rita Miller of Canton will be among the participants. Admission price is $2. Lunches and refreshments will be available. Those attending shouldn't bring cameras or strollers. For show information, call 274-7076 between 8:30 a.m. and 4 p.m. weekdays.

● HEALTH FAIR

The Livonia Jaycees will sponsor a health fair noon to 5 p.m. Sunday, Sept. 23, at Wonderland Mall in Livonia. A number of health organizations will participate. Information on weight control, cancer prevention, dental care, smoking cessation and other topics will be available. Blood pressure, cholesterol and blood sugar testing will be offered.

● REGISTERED NURSES

The Plymouth Registered Nurses Association will meet 7:30 p.m. Monday, Sept. 24, at Plymouth Township Hall, Ann Arbor Road at Lilley. Speaker Dr. Randall Bickle will discuss "Diagnostic Studies." Representatives from Oakwood Pharmacy and Detroit Oxygen will also attend. Refreshments will be served. Area registered nurses may attend. For more information, call 453-5154.

● MEMBERSHIP COFFEE

The Plymouth Symphony League will hold a membership coffee 10 a.m. Tuesday, Sept. 25. The league is the fund-raising branch of the Plymouth Symphony Orchestra. For reservations or more information, call 459-3795.

● LA LECHE LEAGUE

The La Leche League of Plymouth-Canton will meet 7 p.m. Tuesday, Sept. 25, at the Dunning-Hough Library, 223 S. Main, Plymouth. Pregnant women, mothers with nursing babies and others who are interested may attend. For more information, call 981-2794, 455-1374 or 459-6828.

● DIVORCE GROUP

The Women's Divorce Support Group will meet 7 p.m. Tuesday, Sept. 25, at the Lower Waterman Campus Center of Schoolcraft College, 18600 Haggerty, Livonia. A representative of Friend of the Court, Northwestern Wayne County branch, will speak. Advance registration isn't required, and admission is free of charge. For more information, call 462-4443.

● BUSINESS WOMEN

The American Business Women's Association, Plymouth-Canton, will meet Wednesday, Sept. 26, at Ernesto's, 41661 Plymouth Road, Plymouth. Networking/cash bar will be at 6 p.m., dinner at 6:30 p.m., the program and meeting at 7:15 p.m. This will be an enrollment meeting. The speaker will be Cynthia Guy of Clear Communications Inc. She will discuss "Management Mistakes and Miracles: Getting to Yes When Everyone Says No." Dinner price is $14.50. For more information, call Glenna MacDonald, 454-0193 or 453-8770.

● DAUGHTERS OF ISABELLA

Blessed Sacrament Circle No. 1316 of the Daughters of Isabella will hold a salad/card party 6:30 p.m. Wednesday, Sept. 26, at the Father Daniel A. Lord Clubhouse, Knights of Columbus, 39050 Schoolcraft, Livonia. Donation is $6 per person. There will be a raffle and table prizes. For more information, call 533-0589.

● CANTON NEWCOMERS

The Canton Newcomers will have a membership tea 7 p.m. Wednesday, Sept. 26, at the Canton Public Library, 1200 S. Canton Center. A Welcome Wagon representative will provide information about the community. The public may attend. For more information, call 397-2687.

● HISTORICAL MUSEUM

The Plymouth Historical Museum will host the Plymouth Piecemakers "Sit and Stitch" program at 10 a.m. Thursday, Sept. 27. The group is open to anyone interested in quilting.

Bring a sack lunch and any quilting project you are working on. The group will continue to meet on the second and fourth Thursdays of each month. For more information, call the museum at 455-8940.

● GARAGE SALE

The Plymouth Symphony League will hold a fund-raising garage sale 8 a.m. to 5 p.m. Thursday, Sept. 27, at 12217 Glenview Drive, Plymouth. Attic treasures, clothing, furniture, bicycles and other items will be available. Proceeds will support the Plymouth Symphony Orchestra. For information on donating items, call 459-4221.

● MOMS AND TOTS

The Canton Newcomers Moms and Tots will visit Plymouth Orchards at 10:30 a.m. Thursday, Sept. 27. For more information, call 981-3206.

CRUISE NIGHT
7 P.M. SEPT. 26
Radcliff Center
(Behind Ford Rd. McDonalds)
VENTURE OUT TRAVEL SERVICE INC.
425-5834

SEDUCTIVE SOFAS IN LEATHER
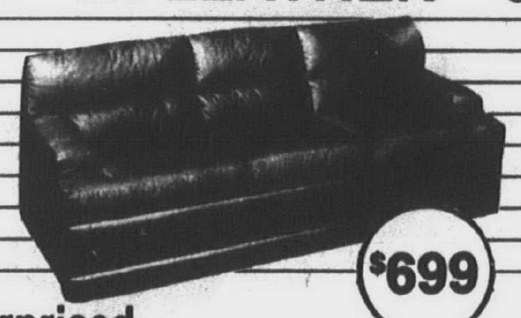
$699
Underpriced by Stratford®
also available as sleeper
"We Discount Luxury!"
Charles
CHARLES FURNITURE WAREHOUSE
222 E. HARRISON • ROYAL OAK • 399-8320
6 Blocks N. of 10 Mile, ¼ block E. off Main
OPEN MON.-SAT. 10-5 • FRIDAY 'til 8 P.M.
NOW OPEN SUNDAYS 12 Noon to 4 P.M.

EAT YOURSELF THIN!
Lose Weight The Easy Way
The Healthy Way, The Malsovit Way
Yes, indeed, you can eat yourself thin. For the past eight years Europeans and Americans have used the Malsovit Diet Plan for successful and healthy weight loss. The diet plan promotes balanced nutrition, weight loss (2-6 lbs. per week) and weight loss maintenance. Malsovit Bread is the main ingredient of this easy to follow and inexpensive diet plan. Simply eat Malsovit Bread in combination with easy to prepare nutritious menu suggestions. Malsovit Bread is a special all natural bread which was originally formulated as a health bread. Following the intial introduction consumers discovered its usefulness for weight loss and weight loss maintenance. And it is still a health bread, providing all the vital nutrients. Still it contains no sugar or cholesterol. Locally baked, Malsovit Bread is made the old fashion way ...without added preservatives or artificial additives.
MALSOVIT
Get your free Malsovit Diet Plan at:

THE BAKER'S LOAF
a fresh approach to baking
And Now TWO Elegant Locations
Northwestern Hwy. between Franklin & Inkster Rd. Southfield 354-LOAF
Village Commons Grand River Farmington 471-LOAF



Your new neighbors just moved in...
Did you meet them yet? Almost 1 of every 5 Americans moves each year, and wherever Americans move, Getting To Know You welcomes them, with much more than just "Howdy." Getting To Know You and its sponsors make new families in town feel welcome with a housewarming package full of needed information about selected community services. Getting To Know You is the best way fine merchants and qualified professionals can invite new business, new friends to come in.
GETTING TO KNOW YOU
WELCOMING NEWCOMERS NATIONWIDE
To become a sponsor, call
(800) 645-6376
In New York State (800) 632-9400

"YOU ALWAYS GET WHAT YOU PAY FOR..."

That old bromide has become one of the great lies of the century. Too frequently what appears to be a great bargain can be a great rip off. It's true with many things including clothes that fall apart after one washing.
Like clothes, not all kitchen and bath cabinets are created equal. That's why you should visit our KSI Showrooms. We will start by demonstrating the solid oak double-dowelled frame in Merillat Cabinets. Simply put, that feature produces precision alignment for perfect squareness and long-lasting durability to resist twisting and sagging.
You will see that you get *everything* you pay for as well as the custom look without the custom price tag in all Merillat Cabinets.
Merillat®
AMERICA'S CABINETMAKER™
KSI
KITCHEN & BATH SHOWROOMS
ANN ARBOR 1952 S. Industrial South of Stadium Boulevard 769-7669
BRIGHTON 9325 Maltby Rd. West of Whitmore Lake Road & US 23 229-9554
LIVONIA 34724 Plymouth Rd. Between Stark & Wayne Roads 261-6960
MT. CLEMENS 36549 Gratiot 2 Blocks South of Metro Parkway 791-7405
WATERFORD 5770 Dixie Hwy. At Andersonville Road 623-2333
Hours: Mon. & Thurs. 9-8, Tues.-Wed.-Fri.-Sat. 9-5

Area historians keep track of railroading's past





Interurban trains like the one above in Plymouth were part of rail history.

U.S. railroad history began in earnest with the founding of the Baltimore & Ohio railroad in 1827 — the nation's first common carrier railroad — and continued on to include the modern-day passenger trains operated by Amtrak.

Learning about railroad history isn't difficult, as there's a wealth of information available. Public libraries and historical museums often house such information, as do more specialized facilities such as the Michigan Transit Museum in Mount Clemens.

Transit historians William Henning of Clinton Township and Jack Schramm of Detroit were co-founders of that museum and give lectures on railroad history. Schramm is a retired superintendent of payroll for the Detroit Department of Street Railways and Henning teaches at Macomb Community College.

THEY'VE WRITTEN a series of books on railroad history in southeastern Michigan, working with co-author Richard Andrews of Westland, a Michigan Automobile Club retiree. The first volume of the "When Eastern Michigan Rode the Rails" includes the history of the Chesapeake & Ohio and covers the Plymouth-Canton area.

The third volume of the series was published in 1988 and covers the route out of Detroit along the Michigan Avenue corridor to Jackson and beyond. The volume has detailed information about the interurban systems, including those of the Canton-Plymouth area.

The men are working on their fourth volume, which will cover the Detroit to Toledo line. They've received an award of merit from the Historical Society of Michigan for their work.

Henning never worked for the railroads, but has long had an interest in railroad history. He's now in his late 50s and remembers riding trains as a young child.

"We used to live next to the train tracks." That was outside of Chicago, and Henning was fascinated with the trains.

DEARBORN RESIDENT John Scott's also been interested in trains for a long time. He's the general superintendent of the Greenfield Village railroad.

"I have toy trains at home," said Scott, who's had his current job since 1982 and volunteered at Henry Ford Museum before that. "I had toy trains when I was a kid."

He recommends that those interested in learning more about trains read old trade journals. A number of books are also available, some of which can be bought at hobby stores.

Scott keeps the trains running at Greenfield Village, and finds visitors of all ages enjoy the ride.

"It's a nostalgia trip for them," he said of older people who visit. Youngsters who ride the train at Greenfield Village learn about what was once the primary mode of travel in the U.S.

For information on the "When Eastern Michigan Rode the Rails" series, write to P.O. Box 12, Fraser, Mich. 48026.

Train wreck of '07 one of worst in history

July 20, 1907, was a dark day in Plymouth's history.

That morning, an eastbound Pere Marquette train filled with passengers collided head-on with a six-car freight train. The wreck, one of the worst in U.S. history, happened just west of Plymouth and resulted in 33 deaths.

The special excursion train was filled with passengers from Ionia. Some 800 Pere Marquette railroad employees, their families and friends were aboard the train, looking forward to a trip to Detroit where a boat would take them to Belle Isle for their annual picnic.

The collision came when the passenger train hurtled around a sharp curve and into a steep embankment about four miles west of Plymouth.

The collision came when the passenger train hurtled around a sharp curve and into a steep embankment about four miles west of Plymouth. At the same time, the freight train heading west entered the cut on the same track.

THE FREIGHT train pulled out of the Plymouth yards that morning, and two carloads of gravel were dumped before the train proceeded toward Salem. The passenger train included 10 passenger coaches and a baggage car, according to the writings of the late Dr. Sam Hudson, Plymouth historian.

Most of the deaths occurred in the passenger train's smoking car. In addition, about 100 people were injured.

Uninjured passengers who recovered from the initial shock used coach doors as stretchers, helping to move the dead and injured. A special train from Plymouth took doctors and others to the wreck site to help.

Later that morning, a train full of doctors, nurses and medical supplies pulled out of the Fort Street station in Detroit, according to Hudson. Some injured passengers were taken to nearby homes for treatment.

AN INVESTIGATION determined that a scheduling mixup led to the collision. The wreck — often noted in railroad history books — led to improvements in railroad safety.

Most local railroad history is more upbeat. Just a few years after the collision, Theodore Roosevelt rode the train into Plymouth. The former president arrived on a whistle-stop tour promoting his Progressive Bull Moose candidacy for 1912 re-election to the presidency.

Local schools were closed for the day, so students could see Roosevelt, who lashed out at GOP nominee William Howard Taft, the incumbent, and Democratic contender Woodrow Wilson, who won the election.



Two rail workers pose next to an interurban car.

Trains here since 1871

Continued from Page 1

"When you want to get someplace in a hurry now, you don't take the railroad," said Greenfield Village's Scott.

Taking the train isn't as fast as traveling by air, but it does have certain advantages. Train stations are generally located in the downtowns of major cities, meaning that many travelers arrive closer to their destination.

'It's easier than driving the whole way. I think that people are pleasantly surprised now with Amtrak.'

— John Scott

Amtrak, established by Congress to take over most passenger service in the early 1970s, now operates several trains in Michigan, including one that travels from Detroit to Chicago. Scott, a Dearborn resident, has taken a number of trips on that train.

"It's easier than driving the whole way," he said. "I think that people are pleasantly surprised now with Amtrak."

There's also still a place for railroads when it comes to moving freight, he said. In addition to the fuel advantage, moving freight by rail makes U.S. highways safer.

"It gets rid of a lot of congestion," Scott said.

Maintenance of tracks and trains is the biggest problem, according to Henning. With adequate maintenance, trains can travel rapidly and move people efficiently.

Commuter train service hasn't gone far in recent years in Detroit, although such service can do a lot to relieve congestion, he said.

"We're really fascinated with what's happening with Los Angeles." That city began to operate subway and surface rail lines, and found that helped to relieve overcrowded highways. Other large U.S. cities have also established or re-established commuter service in recent years.

"Now all those cities are starting to come back," Henning said. "Railroads have not died and I don't think you're going to see them die."

Your Invitation to Worship

Mail Copy To: **OBSERVER & ECCENTRIC NEWSPAPERS**
36251 Schoolcraft, Livonia 48150
CHURCH PAGE: 591-2300, extension 404 Mondays 9:00 a.m.-12:00 Noon

BAPTIST

INDEPENDENT BAPTIST BIBLE FELLOWSHIP

BETHEL BAPTIST TEMPLE
29475 W. Six Mile, Livonia
525-3664 or 261-9276

YOUTH AWANA CLUBS



H.L. Petty
Pastor

Sunday School ..... 10:00 A.M.
Morning Worship ..... 11:00 A.M.
Evening Worship ..... 6:00 P.M.
Wed. Family Hour ..... 7:30 P.M.

September 23rd
11:00 a.m. "Why Should I Go To Church?"
6:00 p.m. Guest: Rev. Earl Koon
Awana Program Begins Monday, Oct. 1 at 7:00 p.m.

"A Church That's Concerned About People"

ABC/ USA

Redford Baptist Church
7 Mile Road and Grand River
Redford, Michigan
533-2300
September 23rd
Sunday Worship Service 9:30 a.m.
Church School for all ages 10:45 a.m.
Wednesday, September 26th
5:45 p.m. Dinner
6:30 p.m. Program: "Being a Healthy Person"
Dr. John Canine, Director, Maximum Living Center
Staffed Nursery
Children & Youth Programs
Rev. Wm. E. Nelson, Senior Pastor — Rev. Mark Fields-Sommers, Associate Pastor — Mrs. Donna Gleason, Director of Music

---

First Baptist Church

45000 NORTH TERRITORIAL ROAD
PLYMOUTH, MICHIGAN 48170
455-2300



William M. Stahl, D.Min.
Tucker J. Gunneman, M.A.
Cheryl Kaye, Music Director

September 23rd

9:40 A.M. Sunday School
11:00 A.M. Morning Worship
"The Armor of God"
Dr. William Stahl
6:30 P.M. Evening Service
"Let God Ring Your Bell"
Pastor Stahl preaching

GRACE BAPTIST CHURCH



KENNETH D. GRIEF
PASTOR

Welcomes You!
"AN INDEPENDENT BAPTIST CHURCH"

SCHEDULE OF SERVICES
425-6215 or 425-1116

SUNDAY SCHOOL ..... SUN. 10:00 A.M.
MORNING WORSHIP ..... SUN. 11:00 A.M.
EVENING WORSHIP ..... SUN. 7:00 P.M.
WEDNESDAY BIBLE STUDY ..... WED. 7:00 P.M.

28440 LYNDON, LIVONIA, MI

CALVARY BAPTIST CHURCH
43065 Joy Road, Canton, 455-0022
(between Main Street and Lilley Road)

Sunday Services
Sunday School - 9:45 A.M.
Morning Worship - 11:00 A.M.
Evening Praise - 6:00 P.M.
Wednesday - 7:00 P.M.
Adult Bible Study
Youth Program
Children's Clubs

(Nursery Provided For All Services)
Dr. David A. Hay, Pastor
"Home of Plymouth Christian Academy"
459-3505.

NORTHWEST BAPTIST CHURCH
23845 Middlebelt 1½ Blks. S. of 10 Mile • 474-3393
Sunday School 9:45 A.M.
Morning Worship 11:00 A.M.
Evening Worship 7:00 P.M.
Wednesday Service 7:00 P.M.
Nursery Provided
Rev. Richard L. Karr, Pastor

Livonia Baptist Church
32940 Schoolcraft • Livonia
SBC
Bible Study for all ages 9:45 A.M. Sundays
Sunday Worship 11:00 A.M. & 6:00 P.M.
Pastor Gilbert Sanders Ph.D.

NON-DENOMINATIONAL

UNITY
of LIVONIA
Publisher of the "Daily Word"
Sundays 9:30 & 11:00 A.M.

9/23 - Every Monday from 1:30 to 3:30 p.m., course in Miracles Study Group
9/25 - New Member Orientation from 7:30 to 9:30 p.m.

28660 Five Mile Rd. 421-1760
Dial A Positive Thought 261-2440

CHRISTIAN CHURCHES

WEST SIDE CHRISTIAN CHURCH
Plymouth Canton High
Joy Road & Canton Center
454-9587
Worship Service 9:00 A.M.
Sunday School 10:15 A.M.
Sunday Evening Youth Program 6:00 P.M.
Weekly Bible Study
Donald Ruff, Minister — Nursery Provided

CHURCHES OF THE NAZARENE

PLYMOUTH CHURCH OF THE NAZARENE

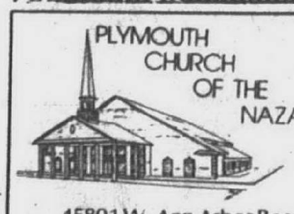

45801 W. Ann Arbor Road
Plymouth, Michigan 48170
(313) 453-1525

Sunday Worship
11:00 A.M. & 6:00 P.M.
Sunday School at 9:45 A.M.
Tues: Ladies' Bible Study - 9:30 A.M.
Wed: Family Night - 7:00 P.M.

J. Mark Barnes - Senior Pastor
Robert Kring - Minister of Youth
James Talbott - Minister of Music

New Horizons for Children Day Care
455-3196

CATHOLIC

ST. JOHN NEUMANN
44800 Warren • Canton • 455-5910
Father George Charnley, Pastor
MASSES
Saturday 4:30 & 6:30 P.M.
Sun. 7:30, 9:00, 11:00 A.M. & 1:00 P.M.

ST. MICHAEL
Parish
11441 Hubbard • Livonia • 261-1455
Father Edward J. Baldwin, Pastor
Weekend Masses
Saturday 5:00 P.M.
Sunday 8:30, 10:00 A.M., 12 Noon

SAINT ANNE'S CHURCH (in Redford)
Society of St. Pius X • Traditional Latin Mass
23310 Joy Road
5 Blks. E. of Telegraph • 534-2121
Mass Schedule:
Sunday Mass 9:00 A.M.
First Friday 7:00 P.M.
Saturday 7:00 P.M.
Rosary & Confession before Mass

OUR LADY OF GOOD COUNSEL
1160 Penniman Ave.
Plymouth • 453-0326
Rev. James Wysocki, Pastor
Masses: Mon-Fri 9:00 a.m., Sat 5:00 p.m.
Sunday 8:00, 10:00 a.m. and 12:00 p.m.

BAHA'I FAITH



The source of all glory is acceptance of whatsoever the Lord hath bestowed, and contentment with that which God hath ordained.

BAHA'I FAITH
Informational Meeting Each Friday
455-7845 or 453-9129

REFORMED CHURCH IN AMERICA

CHURCH OF THE SAVIOR



Worship Service
9:30 A.M.
Sunday School
11:00 A.M.
nursery provided

36100 Five Mile, Livonia
Rev. Raymond VandeGiessen
464-1062
YOU ARE A STRANGER ONLY ONCE

LUTHERAN CHURCH MISSOURI SYNOD

CHRIST OUR SAVIOR LUTHERAN CHURCH
14175 Farmington Rd. (Just N. of Jeffries X-Way)
Livonia — Phone: 522-6830



LUTHER A. WERTH, PASTOR
Sunday Worship 8:30 & 11:00 A.M.
Sunday School & Bible Class 9:45 A.M.
Week Day School, Pre-School, Kindergarten
Sharing the Love of Christ

GRACE LUTHERAN CHURCH
MISSOURI SYNOD
25630 GRAND RIVER at BEECH DALY
532-2266 — REDFORD TWP.
Worship Services
9:15 & 11:00 A.M.
Sunday School
9:15 & 11:00 A.M.
Nursery Provided
Rev. Victor F. Halboth, Pastor
Rev. Timothy Halboth, Assoc. Pastor

HOSANNA-TABOR LUTHERAN CHURCH & SCHOOL
9600 Leverne • So. Redford • 937-2424
Rev. Glenn Kopper
Rev. Lawrence Witto
WORSHIP WITH US
Sundays 8:30 & 11:00 A.M.
Monday Evening 7:00 P.M.
Sunday School & Bible Classes 9:45 A.M.
Christian School: Pre-School-8th Grade
Mrs. Pat Sadler — 937-223

ST. MATTHEW LUTHERAN
Church & School — 5885 Venoy
1 Blk. N. of Ford Rd., Westland — 425-0260
Divine Worship 8 & 11 A.M.
Bible Class & SS 9:30 A.M.
Monday Evening Service 7:30 P.M.
Ralph Fischer, Pastor
Gary D. Headapohl, Associate Pastor

EVANGELICAL LUTHERAN CHURCH IN AMERICA

FAITH LUTHERAN CHURCH
30000 Five Mile (West of Middlebelt)
Livonia • 421-7249
Holy Communion
9:30 A.M.
Nursery Available
Building Blocks
Nursery School
421-7359

ST. MICHAEL LUTHERAN CHURCH
Worship service
8:00, 9:30 & 11:00 A.M.
Jerry Yarnell, Senior Pastor
Dennis Beaver, Pastor
Youth Director: Ginnie Hauck
7000 N. Sheldon, Canton Twp. • 459-3333
(just South of Warren Rd.)

APOSTOLIC LUTHERAN CHURCH

FIRST APOSTOLIC LUTHERAN CHURCH
26325 Halstead Road at 11 Mile
Farmington Hills, Michigan
Services Every Sunday at 10:30 a.m.
Also, 1st & 3rd Sunday at 7:00 p.m.
Sunday School - 9:15 a.m.
Bible Class - Tuesday 7:30 p.m.
Song Services - Last Sunday of Month 7:00 p.m.

LUTHERAN CHURCH WISCONSIN SYNOD

Wisconsin Evangelical Lutheran Churches
WISCONSIN LUTHERAN RADIO HOUR
WCAR 1090 SUNDAY 10:30 A.M.

In Livonia
St. Paul Ev. Lutheran Church
17810 Farmington Rd.
Pastors Carl Pagel & James Hoff
261-1360
Worship Services
8:30 & 11:00 A.M. Sun.
9:45 A.M. Sunday School & Adult Bible Class
7:30 P.M. Monday Evenings
In Plymouth
St. Peter Ev. Lutheran Church
1343 Penniman Ave. • 453-3393
Pastors Mark Freier & Daniel Helwig
Worship Services 8:00 & 10:30 A.M.
Sunday School & Bible Class 9:15 A.M.
in Redford Township
Lola Park Ev. Lutheran Church
14750 Kinloch
Pastor Edward Zell • 532-8655
Worship Services 8:30 & 11:00 A.M.
Sunday School 9:45 A.M.

St. Paul's Lutheran Missouri Synod
20805 Middlebelt at 8 Mile
Farmington Hills • 474-0575
The Rev. Ralph E. Unger, Pastor
The Rev. Carl E. Mehl, Pastoral Assistant
Saturday Worship 6 p.m.
Sunday Worship 8:30 & 10 A.M.
Sunday School/Bible Class 10 a.m.
CHRISTIAN SCHOOL Grades K-8
Randy Zielinski, Principal — 474-2488

ST. PAUL'S LUTHERAN MISSOURI SYNOD
High & Elm Streets, Northville
T. Lubeck, Pastor
L. Kinne, Associate Pastor
Church 349-3140 — School 349-3146
Sunday Worship 8:30 & 11:00 A.M.
Sunday School 9:45 A.M.
Saturday Vespers: 6:00 P.M.

UNITED METHODIST

ST. MATTHEW'S UNITED METHODIST
30900 Six Mile Rd. (Bet. Merriman & Middlebelt)
Chuck Sonquist, Pastor • Kearney Kirkby, Assoc.
10:00 a.m. Worship & Church School
11:15 a.m. Adult Study Classes
Nursery Provided • 422-6038

CHERRY HILL UNITED METHODIST CHURCH
Rev. Randy Whitcomb
Worship Service
8:30 A.M. & 11:00 A.M.
Sunday School
9:30 A.M.
321 Ridge Road
just South of Cherry Hill in Canton

NARDIN PARK UNITED METHODIST CHURCH
29887 West Eleven Mile Road
Just West of Middlebelt
476-6660
Farmington Hills
Worship & Church School
9:15 & 11:00 A.M.
September 23rd
"Seemingly at Random"
Dr. William Ritter preaching

Dr. William Ritter
Rev. David B. Penniman
Rev. Robert Bough
Rev. William Frayer



First United Methodist Church/Plymouth
45201 N. Territorial Rd.
453-5280
Worship 9:00 & 11:15 a.m.
Adult & Youth Church School 10:15 a.m.
Ministers:
John N. Grenfell, Jr. • Dr. Frederick C. Vosburg • David K. Stewart, Sr.

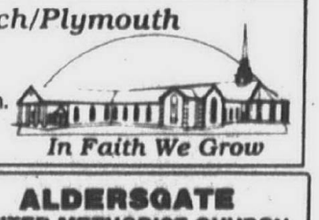

In Faith We Grow

NEWBURG UNITED METHODIST CHURCH
36500 Ann Arbor Trail
Livonia's Oldest Church
422-0149
9:15 & 11:00 A.M.
Worship Service
September 23rd
"Learning to Live By Faith"
Dr. David E. Church preaching
Ministers:
Dr. David E. Church,
Rev. Roy Forsyth
Nursery Provided



Lola Valley United Methodist Church
A Family on a Journey of Faith, Fellowship and Freedom
16175 Delaware at Puritan • 255-6330
Susan Bennett Stiles, Pastor
Sunday School 9:45 a.m.
Worship 11:00 a.m.
Nursery provided

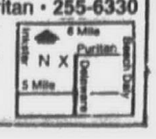

ALDERSGATE UNITED METHODIST CHURCH
(Redford Twp.)
10000 BEECH DALY ROAD
Between Plymouth and West Chicago
Redford, MI 48239 — 937-3170

Worship Services 8:30 & 11:00 a.m.
Sunday School for all Ages 9:45 a.m.

September 23rd
"The Word of God"

Nursery Available
Pastors M. Clement Parr and Bufford W. Coe
Robin Knowles Wallace, Organist



EVANGELICAL PRESBYTERIAN

Ward PRESBYTERIAN CHURCH
Farmington Road and Six Mile
422-1150

SUNDAY SERVICE BROADCAST
9:30 a.m. WMUZ-FM 103.5

SUNDAY, SEPTEMBER 23, 1990
8:00, 9:15, 10:45 a.m., and 12:05 p.m.
Worship and Sunday School

8:00, 9:15 and 10:45 a.m.
"ABIDING AND ABOUNDING"
Dr. Bartlett L. Hess

12:05 p.m.
"ABIDING IN LOVE"
Rev. John B. Crimmins

7:00 p.m.
"DEDICATION"
Yielding Control for a Higher Cause
Rev. John B. Crimmins

Wednesday, 7:30 p.m.
SCHOOL OF CHRISTIAN EDUCATION
(Activities for All Ages)

Nursery Provided at all Services



TRINITY PRESBYTERIAN CHURCH
10101 W. Ann Arbor Rd., Plymouth at Gottfredson & Ann Arbor Rd.

Worship Services
8:30 and 11:00 A.M.
SUNDAY SCHOOL FOR ALL AGES
9:30 A.M.

Dr. [illegible] C. Moore - Pastor
Rev. Wm. Branham - Associate Pastor

Nursery Provided
Phone 459-9550

PRESBYTERIAN (U.S.A.)

Rosedale Gardens Presbyterian Church, (U.S.A.)
Hubbard at W. Chicago Livonia 422-0494

10:30 A.M.
Worship, Church School and Nursery Care

"The God of Amnesia"

Rev. Richard I. Peters

St. Paul's Presbyterian Church (U.S.A.)

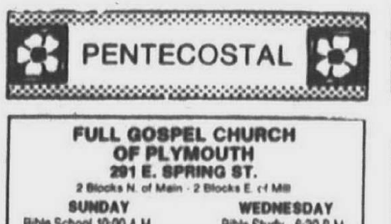

Growing with you!

27475 FIVE MILE RD. • LIVONIA, MI
(one block West of Inkster Rd.)
Phone: 422-1470
September 23rd
"A Child's Faith"
Dr. Thomas P. Eggebeen
Minister
10:00 A.M.
Worship & Church School

VILLAGE PRESBYTERIAN CHURCH
25350 West Six Mile
Redford • 534-7730
Charles E. McCloskey, Pastor
Worship - Sunday - 10:00 a.m.
Centennial Celebration
• Nursery Provided • Wheelchair Accessible •

YOU ARE INVITED
GARDEN CITY PRESBYTERIAN CHURCH (U.S.A.)
1841 Middlebelt • 421-7620
9:15 & 11:00 A.M.
Worship & Nursery
Adult Class 9:15 A.M.
Classes for 2 Years - 12th Grade at 11:00 A.M.
Elevator Available
Gareth D. Baker, Pastor

UNITED CHURCH OF CHRIST

ST. TIMOTHY CHURCH
16700 Newburgh Road
Livonia • 464-8844
Church School & Worship 11:00 a.m.
September 23rd
"Dear God . . ."
Janet Noble, Pastor
A Creative Christ Centered Congregation
Nursery Provided • Barrier Free

CHURCHES OF CHRIST

GENEVA PRESBYTERIAN CHURCH (U.S.A.)
5835 Sheldon Rd., Canton
(Just North of KMart)
459-0013
9:15 & 11:00 a.m. Worship Service
10:00 a.m. Sunday School
Handicapped Accessible
Resources for Hearing and Sight Impaired

Salem United Church of Christ
33424 Oakland Ave. • Farmington 48335
(313) 474-6880
Sunday Schedule
Church School for all - 9:30 a.m.
Divine Worship, Worship Education - 10:45 a.m.
Barrier-free sanctuary - Nursery Provided

MEMORIAL CHURCH OF CHRIST
(Christian Church)
35475 Five Mile Rd. 464-6722
MARK McGILVREY, Minister
Steve Allen
Youth Minister
BIBLE SCHOOL
(All ages) 9:30 A.M.
8:15 A.M. Service • Morning Worship 10:45 A.M.
Evening Worship & Youth Meetings 6:30 P.M.

PENTECOSTAL

FULL GOSPEL CHURCH OF PLYMOUTH
291 E. SPRING ST.
2 Blocks N. of Main - 2 Blocks E. of Mill

SUNDAY	WEDNESDAY
Bible School 10:00 A.M.	Bible Study - 6:30 P.M.
Worship 11:00 A.M. and 6:00 P.M.	(Classes for all ages)
(Nursery Provided in A.M.)	

Pastor Frank Howard - Ch. 453-0323 • Hm. 699-9909

COVENANT CHURCH OF AMERICA

FAITH COVENANT CHURCH

Making Faith a Way of Life

Sunday School for all ages
9:30 a.m.
WORSHIP SERVICE
9:30 & 10:30 a.m.
"Best of the Old... Best of the New"
Hal Edwards, Guest Minister

Wednesday Dinner 6:00 p.m.
Youth Group 6:30 p.m.
Adult Bible Study 6:30 p.m.

33415 W. 14 Mile
(at Drake) Farmington Hills
661-9191
Reg. J. Christopher Icenogle
Rev. David S. Noreen
Rev. Douglas J. Holmberg

CHRISTADELPHIANS

CHRISTADELPHIANS
Sunday Memorial Service 10:00 A.M.
Wednesday Night Bible Class 8:00 P.M.
Oct. 7 - **"The Necessity of Adult Baptism"**
2:15p.m.
36516 Parkdale, Livonia • 425-7610

It's a homecoming for Rev. Wysocki

By Julie Brown
staff writer

In his younger days, the Rev. James Wysocki studied at St. John's Provincial Seminary in Plymouth Township.

"I sometimes sort of jokingly say I've come back to Plymouth to learn some more," said Wysocki, who recently became the new pastor of Our Lady of Good Counsel Catholic Church in Plymouth.

Wysocki succeeds the Rev. Richard Perfetto, who's now pastor of the newly-created Resurrection Catholic Church in Canton. Wysocki, who began work Aug. 15, previously served as pastor at a parish in New Baltimore, Mich., on Anchor Bay, for nearly 14 years.

"It was a bit of a shock at first," Wysocki, 49, said of his assignment to Plymouth. New Baltimore, northeast of Mount Clemens, was a one-time resort area and isn't the well-established suburban community that Plymouth is.

"It's growing now, especially in Chesterfield Township," he said of that east-side area.

HIS FORMER parish didn't include an elementary school, as OLGC does.

"Since I've been a pastor, I have not had responsibility for a Catholic school. It's a very important asset to the parish, and our young people are very important to us, as they are to any family."

Wysocki, who was ordained 23 years ago, began to consider entering the priesthood when he was 13.

"It just kind of gets stronger as the years go. There's no question it's a calling. There's a strong faith reason for being a priest."

His work at OLGC will include offering sound liturgies and providing leadership for the many church programs. He'll be working with an associate pastor and a pastoral minister at the church, which includes about 2,400 families from Plymouth and Canton.

"So it's a big responsibility. At this point, it's a learning experience for me."

Wysocki's a west-sider, so the move to Plymouth wasn't too much of an adjustment. His childhood was spent in the Grand River-Six Mile area, and Wysocki went through high school at Sacred Heart.

"Now, I return back to the west side."

WYSOCKI EARNED his bachelor's degree in philosophy from Sacred Heart Seminary in the early 1960s, and studied mainly theology there. He finished a master's degree in divinity from St. John's Provincial Seminary in 1983.

He knew the late Rev. Kenneth McKinnon, who served at OLGC for a number of years. McKinnon taught at Sacred Heart and Wysocki knew him during his student days. He also had an internship with McKinnon at another church shortly before Wysocki was ordained.

Wysocki served as an associate pastor at St. Michael's in Pontiac before being assigned to the New Baltimore church.

"This is only my second pastorate. It's been a very rewarding life for me. There's a tremendous challenge out there in terms of the needs of people. They want to hear the word of God."

He's been impressed with the love and concern worshipers at Our Lady of Good Counsel have for each other.

"You can see the faith of people in the way they pray." Various parish groups work together harmoniously.

"To me, that's a sign of faith working. People are very dedicated here in the parish. It's good to feel a sense of welcome."

ONE MAJOR goal at the church involves the Focus Gift building project. Worshipers hope to build office space and a gathering space for the church. They hope to put in a hall connecting the school and church complex and would like to renovate the church's interior.

Church leaders are working to raise money within the parish for the project.

"The people have supported it pretty generously," Wysocki said.

Many children attend the school at OLGC and about 400 more youngsters come for religious instruction. Some 5 to 10 baptisms are done weekly.

"There's a lot of families having children in our community." The church needs to meet the needs of those families and of others as well.

"We want to provide a social setting for our adults too." Church organizations are available to help divorced or widowed people and others with different needs.

Wysocki attended the recent Plymouth Fall Festival and liked what he saw.

"Those kinds of things, I think, are good for the community.

"I hope that our church will continue to serve the community. We want to make our contribution."

Wysocki's busy learning about his new duties, but finds time for rest and relaxation. He enjoys working on cars and is also an athlete.

"I enjoy golf. Sailing is really my favorite hobby." Wysocki didn't mind moving to a landlocked community.



"We're close to expressways where you can get out to those kinds of things." He's also been impressed with area golf courses.

Our elderly should be revered, not ignored



moral perspectives

Rev. David Strong

The advance of medical science has increased our life expectancy. At the same time, the likelihood is increased that we will undergo impairment, rejection and unhappiness as we enter the years of advanced age.

The greatest and most universal fear in our society is the fear of getting old. It is the pervasive obsession.

If the past offers any insight at all into this matter, it is that in premodern societies, old age was not separated from the rest of the lifespan.

A generation or two ago, grandparents lived with their families as honored members of the household. They were able to exert beneficent influence upon the lives not only of their own children, but also of their grandchildren, serving as a symbol of the continuity of time and tradition.

IN OUR TIME, this experience grows increasingly uncommon. There are homes for the aged, hotels for senior citizens, retirement villages for the elderly. All these meet that need which arises out of the conditions we associate with age. The aged do not fit into the lifestyle of the contemporary family, and everyone knows it.

Biblical faith is clear, unequivocal and insistent on our responsibility for the aged. Created in the image of God, the aged deserve not only love and compassion but also reverence.

The biblical pronouncement to "honor the face of the aged" does not have an asterisk with the designation only if he has financial resources, or children that are able and willing to pay the expense, or if he still has mental faculties or a pleasant disposition.

Older Americans are not a homogeneous group. They come in all shapes and sizes, with all kinds of needs and capabilities. The only common denominator is that virtually all of them are in one way or another disadvantaged.

There are the physically disadvantaged — the millions who are feeble and ill with not enough money for adequate housing, medical care, food, clothing and transportation.

THERE'S ANOTHER category: millions of older Americans who are psychically disadvantaged. They are healthy, reasonably well off, but have been segregated from the rest of society by the accident of calendar age. They are eager, competent and willing to serve. They seek to exercise their abilities and talents, but they are denied such opportunities.

Author James Michener once put this issue into clear focus.

He wrote: "The problem of caring for the aged looms as the principal social problem of the balance of the century, greater than ecological asphyxiation, greater than overpopulation, greater than the energy crisis."

Rabbi Irwin Groner is with Congregation Shaarey Zedek in Southfield.

church bulletin

The church bulletin is published every Thursday in The Observer. Information must be received in the Livonia office by noon the Monday prior to publication.

● AGING PARENTS

A seven-week seminar on "Understanding Mom and Dad" will be at Christ Community Church, 45701 Ford, Canton. The seminar is for children of aging parents and others interested in issues of aging. Sessions will be 7-8:30 p.m. Sundays. Price is $10 per couple/single. The first session will be held Sunday, Oct. 7, and weekly sessions will continue through Sunday, Nov. 18. Registration may be completed at the door or by calling 981-0499. A nursery for children will be available at the church, at a price of $1 per child. Participants will learn about the aging process, sources of help, legal issues, housing for the elderly and other topics.

● CAPTIVE FREE

Captive Free will perform in concert at 7:30 p.m. Friday, Sept. 21, at Risen Christ Lutheran Church, 46250 Ann Arbor Road, Plymouth. Captive Free is a national team formed and sponsored by Lutheran Youth Encounter, an evangelical Lutheran organization. The eight young adults are touring the Great Lakes region. Performances include music, media presentations, personal witness, puppetry and drama, and emphasize oneness in Christ. Admission is free of charge. For information, call the church office, 453-5252.

● CHRISTIAN SONGWRITER

Detroit First Church of the Nazarene, 21260 Haggerty, off I-275, Farmington Hills, will host Christian songwriter and vocalist Curtis Chapman at 8 p.m. Friday, Sept. 21. Chapman has been honored by the Gospel Music Association as Artist of the Year, and for the Inspirational Recorded Song of the Year and Southern Gospel Song of the Year for 1989. Tickets can be obtained at the church. Admission price is $5. For information, call 348-7600.

● DINNER THEATER

Christian Dinner Theatre, sponsored by Impressions Drama Ministries, will take place Friday-Saturday, Sept. 21-22 and 28-29, at Clarenceville United Methodist Church, 20300 Middlebelt, two blocks south of Eight Mile, Livonia. Dinner will be served at 6:30 p.m.

"RET," short for the return key on a typewriter, is a two-act comedy/drama written by Jeannette Clift George. "RET" is a story revolving around a successful writer who becomes hardened toward his parents and God. Ticket price is $15 and tickets must be bought in advance. Seating is on a first-come, first-served basis. For information, call 561-3300 8 a.m. to 4:30 p.m. weekdays.

● SENIOR ADULT DAY

To honor senior adults, Praise Chapel Church of God, 585 N. Mill St. in Old Village in Plymouth, is conducting a special service at 10 a.m. Sunday, Sept. 23, based on the theme "The Fire Burns On."

Seniors will receive gifts, certificates of appreciation and prizes. A senior adult choral presentation will be given.

Seniors also are being honored with a trip to Frankenmuth for a dinner Saturday, Sept. 22.

The activities are part of the Church of God's nationwide recognition that senior adults are important and have made great contributions to our churches.

● COUPLE TO COUPLE

The Couple to Couple League will sponsor a series on natural family planning beginning 10 a.m. to noon Saturday, Sept. 22, at St. Thomas a Becket Church, 555 Lilley, Canton. The series will continue once each month on Oct. 13, Nov. 3 and Dec. 1. Private counseling will also be available. For registration information, call John or Claire Mueller, 729-5407.

● SPECIAL SERVICES

Garden City Presbyterian Church will have special worship services Sunday, Sept. 23, in honor of 150 years as a congregation. The Rev. William Hopper, associate director of Mission Personnel in the Global Mission Unit of the Presbyterian Church U.S.A., will be the guest speaker. Worship services will be 9:15 and 11 a.m., with a nursery at both hours. The church is at 1841 Middlebelt Road, one block south of Ford Road. The services are open to the public.

● PIANIST

Inspirational pianist Dino will perform in concert 6 p.m. Sunday, Sept. 23, at Detroit First Church of the Nazarene, 21260 Haggerty, off I-275, Farmington Hills. For information, call 348-7600. An offering will be taken.

● WOMEN OF THE WORD

Women of the Word, a women's Bible study group, will meet 9:15-11:15 a.m. Tuesdays at Detroit First Church of the Nazarene, 21260 Haggerty, off I-275 and north of Eight Mile, Farmington Hills.

● TIME CHANGE

God's House Cathedral, 14560 Merriman Road, Livonia, will have morning services 8-9 a.m., Sunday school 2-3 p.m. and afternoon worship 3-4 p.m. The church will also be offering a youth rap session 7:30-8 p.m. Sundays and "Sunday Night at the Christian Movies" 8-9 p.m.

● REVIVAL

Evangelist Larry Peters of Williamsburg, Ky., will be conducting an eight-day revival Sunday-Sunday, Sept. 23-30, at the Full Gospel Church of Plymouth, 291 E. Spring St. The revival is open to the public.

● REUNION SUNDAY

St. Paul Lutheran Church is celebrating its 20th anniversary with special events this month. Sunday, Sept. 23, will be Reunion Sunday with former members and graduates of St. Paul School as special guests. The Rev. Win Koelpin, a former pastor of St. Paul Church, will be the guest speaker. The Mission Festival will take place Sunday, Sept. 30, with the Rev. Harold Sauer, former pastor of St. Paul Church and missionary to Africa, as guest speaker. The church is at 17810 Farmington Road. Worship services are 8:30 and 11 a.m., with Sunday school and Bible class at 9:45 p.m.

● A.C.T.I.O.N.

A.C.T.I.O.N. Ministry provides support and practical help for people who are unemployed or changing careers. Meetings take place 7 p.m. the second and fourth Mondays of each month. Topics for the fall include: Sept. 24, "Commitment in Careers"; Oct. 8, "Questions and Answers: Turn Interviews into Job Offers"; and Oct. 22, "Fear of Success." A.C.T.I.O.N. Ministry is a support program sponsored by the Pastoral Care Ministry of Ward Presbyterian Church. For information, call 422-1826.

● JEWISH SISTERHOOD

The Livonia Jewish Congregation Sisterhood will have its opening meeting and membership tea 8 p.m. Tuesday, Sept. 25, at the synagogue. For information, call 474-7616.

● POSITIVE PARENTING

A free presentation on "Positive Parenting" will take place 7:30 p.m. Tuesday, Sept. 25, at Nativity United Church of Christ, 9435 Henry Ford, between Plymouth and Joy, Livonia. Speakers will include Dr. and Mrs. Charles Ruckhaber. He is the head of psychological services at Livonia Public Schools. She is a substitute teacher for the Livonia Public Schools. Light refreshments will be served. Child care will be provided. For information, call 421-5406.

● RESOLUTION TRAINING

"Christian Conflict Resolution Training," a seminar presented by L. Randolph Lowry, will be presented 8:30 a.m. to 4:30 p.m. Wednesday-Thursday, Sept. 26-27, with "Collaborative Negotiation and Conciliation" and Wednesday-Thursday, Oct. 24-25, with "Mediation." The seminar takes place at the Holiday Inn of Southfield, 26555 Telegraph Road, near I-696. Lowry is director of the Institute for Dispute Resolution and assistant professor of law at Pepperdine University of Law in Malibu, Calif. Cost for the first seminar is $200; $345 for both seminars. For information, call 937-3939.

Your Invitation to Worship

ASSEMBLIES OF GOD

Brightmoor Tabernacle
Assemblies of God
26555 Franklin Rd. • Southfield, MI
(I-696 & Telegraph - West of Holiday Inn)
A Charismatic Church where people of many denominations worship together
MORNING WORSHIP 8:30 A.M. & 11:00 A.M.
SUNDAY SCHOOL 10:00 A.M.
Celebration of Praise - 6:30 P.M.
7:30 P.M. Wed. Adult, Youth & Children
11:00 A.M. Worship Service "Live" on WLOV 1500 AM
Franklin Road Christian School K-Grade 7
Church: 352-6200
Need Prayer?: 352-6205
Nursery provided at all services
DR. D.V. HURST, PASTOR

FAIRLANE ASSEMBLY WEST
(Assemblies of God)
41355 Six Mile Rd., Northville
Sunday Worship
8:30 and 11:00 a.m. & 6:30 p.m.
Fairlane West Christian School
Preschool & K-8
348-9031

United Assembly of God
46500 N. Territorial Rd., Plymouth
(between Sheldon & Beck Rds.)
453-4530

Sunday School	10:00 A.M.
Morning Worship	11:00 A.M.
Evening Worship	6:30 P.M.
Wed. Family Night	7:00 P.M.

Jack R. Williams, Pastor

TRI-CITY ASSEMBLY OF GOD
2100 Hannan Rd., Canton
326-0330
Btw. Michigan Ave. & Palmer
Pastor Rocky A. Barra
Sunday School 9:45 A.M.
Morning Worship 8:30 and 11:00 A.M.
Evening Worship 6:00 P.M.
Wed. Family Night 7:00 P.M.

Worship Together

EPISCOPAL

EPISCOPAL CHURCH of the HOLY SPIRIT
9083 Newburgh Road
Livonia • 591-0211
The Rev. Emery F. Gravelle, Vicar
Services
8:30 a.m. Holy Eucharist
9:30 a.m. Adult Christian Education
10:30 a.m. Family Eucharist & Sunday School
A Barrier Free Facility for the Handicapped

SAINT ANDREW'S EPISCOPAL CHURCH
18360 Hubbard Road
Livonia, Michigan 48154
421-8451
Wednesday 9:30 A.M. Holy Eucharist
Saturday 5:00 P.M. Holy Eucharist
Sunday 7:45 A.M. Holy Eucharist
9:00 A.M. Christian Education for all ages
10:00 A.M. Holy Eucharist
Sunday Morning - Nursery Care Available
The Rev. Robert Clapp
Rector

CHURCHES OF GOD

"Announcing Plymouth's Most Exciting Worship Center"
Praise Chapel Church of God
(Church of God - Cleveland, TN)
585 N. Mill Street • Plymouth, MI 48170
SCHEDULE OF SERVICES
Sunday Morning Worship & Sunday School (ages 2-19)..... 10:00 a.m.
Sunday Evening Praise Celebration...6:00 p.m.
Wednesday Evening Bible Study & Kids Clubs...7:00 p.m.
OUR STAFF STANDS READY TO SERVE
Roderick Trusty, Pastor
John Vaprezsan, Youth Pastor
Dan Lacks, Minister of Music
Nina Hildebrandt, Secretary
CALL 455-1070 "It's Happening Here!"

bazaars

● CRAFT GALLERY

There will be a craft gallery show 10 a.m. to 4 p.m. Sunday, Sept. 23, at Roma's of Garden City, 32550 Cherry Hill, east of Venoy. Admission is $2. For information, call 274-7067.

● SCHOOLCRAFT COLLEGE

The Schoolcraft College Foundation will have more than 140 exhibitors at its craft show 9:30 a.m. to 5 p.m. Saturday and Sunday, Oct. 6-7, in the college's physical education building, 18600 Haggerty, Livonia. Admission is $1. For more information, call 462-4417.

● GARDEN CITY ROTC

The Garden City High School Air Force Junior ROTC Booster Club is looking for crafters to participate in their first annual craft show 10 a.m. to 5:30 p.m. Saturday, Oct. 6, at the high school. Cadets will be on hand to help crafters. Table/space rental is $20 per table or two tables for $25. For information and an application call 522-5604 or 728-3903.

● MARSHALL SCHOOL

Crafters are wanted for Marshall School's fifth annual craft show 10 a.m. to 5 p.m. Saturday, Oct. 20, at the school, 33901 Curtis, west of Farmington Road, between Six Mile and Seven Mile, Livonia. Cost is $27 for a table. For information, call 525-5337.



ART EMANUELE/staff photographer

Open house

The Michigan Cancer Foundation's Plymouth branch office at 744 Wing hosted an open house Sept. 12. On hand were (from left): Barb Saunders, Joan Pillon, Amy Masciovecchio, Marilyn Nielsen, Barb Alban, volunteer chairman Lila Vincent and Pat Gielow.

The Cancer Foundation — a Plymouth Community Fund/United Way agency — has maintained an office in Plymouth for more than 25 years.

The office recently moved to larger quarters and extended office hours to better serve cancer patients and their families in the area.

Services offered at the Plymouth branch include distribution of medical supplies and dressings and transportation to treatment centers. The volunteers also participte in the foundation's Telephone Reassurance and Home Care Companion programs.

A breast cancer support group holds monthly meetings.

The office is staffed by volunteers 10 a.m. to 3 p.m. weekdays. For more information, call 453-3010.

Senior tour club takes off

Leonard Bloch thinks western Wayne County needs a good travel club.

"I love to travel," said Bloch, a Canton resident who's organizing a Western Wayne County Chapter of Senior Tour Clubs of America.

"The idea is to have quality trips for senior citizens," he said. The club's designed for those who are "39 and holding."

Trips will be for "anybody, really, if they don't mind traveling with the older folks." Travelers won't be encouraged to bring along children, as trips won't be designed with them in mind.

The club will hold its first meeting 7 p.m. Thursday, Oct. 4, at the Canton Public Library, 1200 S. Canton Center. Slides of future trips will be shown. Refreshments will be served and there will be a drawing for door prizes.

BLOCH BELIEVES that many tours don't address the needs of seniors and are too expensive. His club will organize a number of trips, including one-day or multi-day bus tours, cruises and combination air/bus tours.

He's been able to convince a tour operator to offer a low-cost introductory one-day trip, to be made available to the first 40 people.

"We hope to make this club different from others," he said. The club will be a non-profit organization. A trained escort will go on each trip to help travelers.

Trips planned are to the Windsor Raceway in October and an overnight trip to Toronto to see "The Phantom of the Opera" in November. There will also be a weeklong trip to Palm Springs, Calif., and a winter cruise.

For more information on the nonprofit travel club, call Leonard Bloch, 459-5508.



Leonard Bloch

new voices

Robert and Michele Griglak of Pinckney announce the birth of a daughter, Laura Marie, Sept. 7 at St. Joseph Mercy Hospital in Ann Arbor. Grandparents are Thomas and Marie Griglak of Detroit and Fred and Laura Mullen of Plymouth.

David and Sheila Goff of Plymouth announce the birth of a son, Tyler Hayden Goff, Aug. 31 at St. Joseph Mercy Hospital in Ann Arbor. Grandparents are Orville and Mae Wilder of Westland and Tom and Carie Goff of Livonia.

Rob and Amy Patterson of Canton announce the birth of a daughter, Meghan Marie, July 5. Grandparents are Jack and Ruth Patterson of Livonia and Jerry and Rita Heath of Canton.

weddings and engagements

Davies-Zielinski



Jennifer Anne Zielinski of Canton and Jeffrey Neil Davies of Kent, England, were married Aug. 25 at St. John Neumann Catholic Church in Canton. The Rev. George Charnley performed the ceremony, and was assisted by the Rev. Larry Siroskey.

Parents of the couple are Brian and Lida Zielinski of Canton and Eric and Jean Davies of Cheshire, England.

The bride is a graduate of Plymouth Canton High School. She was employed by Electronic Data Systems.

Her husband graduated from high school in Cheshire, England. He is employed as the director of Panel Agency.

Sister of the bride Juli Zielinski was the maid of honor. The bridesmaids were Maria Zielinski and sister of the bride Janice Zielinski.

Brother of the bridegroom Gareth Davies was the best man. The bridegroom's attendants were brother of the bridegroom Mike Davies and brother of the bride Joel Zielinski.

For her wedding, the bride wore a white floor-length satin gown with accordian-pleated sleeves and lace and beads on the bodice. The gown had bows extending from the waist to the end of the full train. She carried a bouquet of peach roses and lilies of the valley.

A reception was held at Madonna College in Livonia.

The newlyweds took a wedding trip to Mackinac Island. They will temporarily make their home in London, England, before transferring to West Palm Beach, Fla.

Newland-Roberts



Duane and Judith Newland of Plymouth announce the engagement of their daughter, Sarah, to William Roberts of Ann Arbor. The prospective bridegroom is the son of Lee Roberts of Ann Arbor and Joe and Sherry Roberts of Grass Lake, Mich.

The bride-elect is a graduate of Plymouth Salem High School. She is a senior at the University of Michigan-Ann Arbor, where she is studying art history and anthropology.

Her fiance is a graduate of Pioneer High School in Ann Arbor. He is a senior at the University of Michigan-Ann Arbor, where he is studying English.

An early June 1991 wedding is planned at the Botanical Gardens in Ann Arbor.

Finding a Dentist In a new community isn't easy...



And most newcomers say that's one of their first requirements after they move in. Getting To Know You is the newcomer specialist who helps new families pick the health professionals they need. If you want to help new families in town to better health, pick Getting To Know You.

GETTING TO KNOW YOU

WELCOMING NEWCOMERS NATIONWIDE

For sponsorship details, call (800) 645-6376

In New York State (800) 632-9400

SHERWIN WILLIAMS

GRAND OPENING Sale

VISIT OUR NEW STORE IN PLYMOUTH



STYLE PERFECT® Interior Flat Latex Wall Paint
Our better interior flat gives you a one-coat finish that lasts for years.
$7.99 gal. Reg. $16.99

WEATHER PERFECT® Exterior Latex Flat House & Trim Paint
Our better exterior flat offers better durability & weather resistance
$9.99 gal. Reg. $17.99

A-100® Exterior Flat Latex House & Trim Paint
Our best exterior paint resists peeling & blistering
$12.99 gal. Reg. $19.99

CLASSIC 99® Interior Satin Latex Wall Paint
•Our best satin has a luxurious finish & enamel-like durability
$12.99 gal. Reg. $20.99

SUPERPAINT® Exterior Latex Flat House & Trim Paint
Our finest exterior paint offers the optimum in application, beauty & durability
$15.99 gal. Reg. $22.99

(Guarantee or limited warranty on all Sherwin-Williams coatings. See label for details. All paint shown offers one coat coverage, applied as directed.)

WALLCOVERING



SPECIAL OFFER! "WALLPAPER LIKE A PRO" VIDEO Just $4.99 Normally priced $9.95 HURRY WHILE THEY LAST!

SELECT SHERWIN-WILLIAMS DESIGNER COLLECTION BOOKS 40% TO 60% OFF REG. PRICE
Ceiling papers, lining papers & fabrics found in sample books available at our everyday low price.

ALL IN-STOCK WALLCOVERING $4.99 TO $10.99 per single roll
Wallcovering sold in double roll packages. In-stock available in most stores.

NO RISK GUARANTEE
Hang one double roll of wallcovering. Sherwin-Williams will give you a 100% refund if you aren't completely satisfied with any in-stock pattern. Simply take it down, return it with the other rolls and bring in your receipt for a full refund. Guarantee valid within 30 days of purchase.

TOOLS & MORE

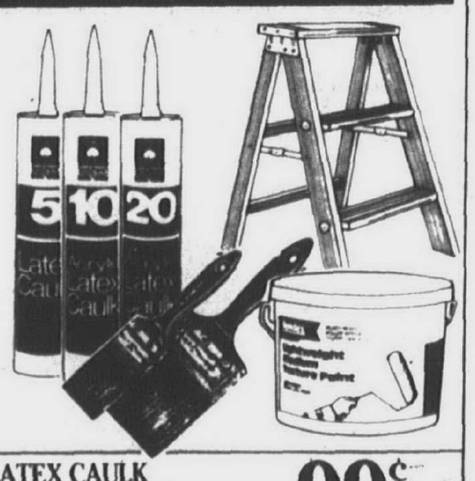

LATEX CAULK 5-Year Warranty C-775
• Seals cracks or joints in or between wood, metal, etc.
99¢ 10.5 oz. Reg. $1.29

ACRYLIC LATEX CAULK 10-Year Warranty C-850
• Flexible & long-lasting
$1.49 10.5 oz. EVERYDAY LOW PRICE

SILICONIZED ACRYLIC LATEX CAULK 20-Year Warranty C-950
• Superior durability & adhesion
$1.79 10.5 oz. Reg. $2.29

ECONOMY BRUSH PACK
• Includes 2" & 3" sizes
• #8816
$4.99 EVERYDAY LOW PRICE

WERNER 2' WOODEN STEP STOOL
• Built for strength, safety and durability
$4.99 Reg. $9.99

BONDEX TEXTURE PAINT
• Available in smooth, medium & rough textures
$9.99 2 gal. pail Reg. $14.99

WINDOW TREATMENTS

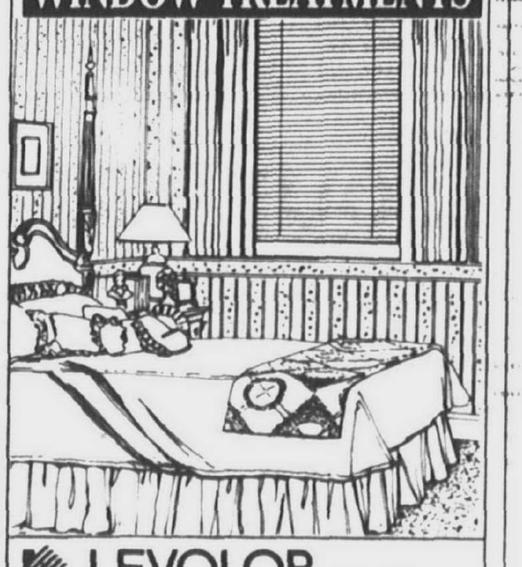

LEVOLOR CUSTOM VERTICAL BLINDS 60% OFF REG. PRICE
Plus FREE Freight & Handling!

DELMAR HEADLINERS™ FABRIC VALANCES NEW 40% OFF REG. PRICE

JOANNA IN-STOCK ALUMINUM BLINDS $14.99 23" x 64"
(Select stores only.)
Similar savings on other sizes.

Kirsch CUSTOM 1" METAL BLINDS 65% OFF REG. PRICE
Plus FREE Freight & Handling!
(Installation of all products extra.)

ASK SHERWIN-WILLIAMS, HOMEOWNERS DO!

SALE ENDS SEPTEMBER 29th

Ask about our extended payment plan!

VISIT OUR NEW LOCATION IN PLYMOUTH River Bank Sq. 561 Ann Arbor Rd. 453-7871

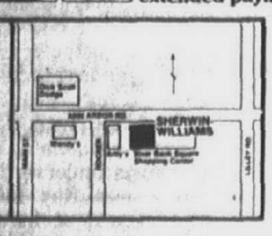

ANN ARBOR 761-2488, 704 South Main Street
DEARBORN 582-1122, 14236 Michigan Ave.
DETROIT 881-9200, 16551 East Warren Ave.
DETROIT 521-7100, 14420 Gratiot Ave.
GARDEN CITY 525-9555, 29855 Ford Road
MT. CLEMENS 791-2750, Regional Shopping Center, 35565 Gratiot Avenue
PONTIAC 334-2571, 111 N. Perry St.
REDFORD 533-5230, Seven Grand Shopping Center
ROSEVILLE 778-4800, Eastgate Shopping Center, 26386 Eastgate Blvd.
ROYAL OAK 548-0166, 924 N. Woodward Ave.
SOUTHGATE 281-6850, 16144 Eureka
TRENTON 675-2066, 3460 West Road (In the West Grange Shopping Ctr.)
WARREN 296-2743, Harvard Corners Shopping Ctr. 13740 14 Mile Rd.
YPSILANTI 482-0622, 316 E. Michigan Ave.

©1990 The Sherwin-Williams Co. (Not responsible for typographical errors or art work. Sherwin-Williams reserves the right to correct errors at point of purchase. Prices may vary in some locations. Some products may not be available at all stores.)

The Observer & Eccentric® Newspapers

Travel Scene

Iris Sanderson Jones editor

Travel bits

•

Senior time

September is Senior Time in Williamsburg, Va., offering special rates and value-added programs at area hotels, motels, attractions, restaurants, campgrounds and other businesses to senior citizens.

The Williamsburg Scottish Festival will be on Sept. 22 in Williamsburg with activities related to Scottish heritage including games, contests, pipe bands, dancing, food, crafts, and vendor tents.

•

Best of Midwest

Tapawingo, a well-known restaurant in Ellsworth, Mich., is one of the restaurants featured in a new book entitled, "The Best of the Midwest: Recipes from Thirty-two of America's Finest Restaurants" by Linda and Fred Griffith (Viking Studio Books, $24.95.)

This collection of 150 recipes includes dishes such as Beer-Battered Duck Appetizer, Mosaic of Wild Maine Salmon and Osetra Caviar en Gel and Fiddleheads and Asparagus, all designed to appeal to both the novice and experienced cook.

•

Windjammer

Yankee Schooner Cruises is offering special vacation packages during September on the 137' tall ship Schooner Roseway in Penobscot Bay, Maine. Special interest cruises include the Artists and Photographers cruise, Stargazers cruise and Fall Foliage cruises.

Prices range from $300 to $615 per person for half-week or six-day cruises. For more information, write to Yankee Schhooner Cruises, P.O. Box 696L, Camden, Maine, 04843 or call (800) 255-4449 or (207) 236-4449.

•

Busch Gardens

The beautiful — and petite — muntjac deer is just one of 29 species of exotic hoofed stock dotting the sweeping landscape of Tampa's Busch Gardens 60-acre Serengeti Plain.

The smallest of the true deer species, muntjacs weigh less than two pounds at maturity. Muntjacs are closely related to the small musk deer of northeastern Asia and China.

Muntjacs may make a barking noise when alarmed, and are often in pairs and are always near water. Both males and females will scent mark using two pairs of glands, one pair directly in front of the eye (able to open almost as large as the eye itself) and another which forms the familiar "V" on their forehead.

Visitors to Tampa's Busch Gardens may see muntjacs among the collection of more than 3,300 animals.



The archeological findings in the Neolithic Temple in Malta indicate that the first settlers came to the Maltese Islands toward the end of the fifth millenium B.C., bringing animals, grains and impressed pottery with them.

Malta
The Isle of Honey

By Sally Davis
special writer

One of the best-kept secret side trips from Rome lies 80 miles southeast of the southern coast of Sicily in the Mediterranean. It's about an hour's flight from Rome's DaVinci Airport. Melita, the Isle of honey, named by the ancient Greeks, today is known as the island of Malta. It's a fascinating, but little-known place for Americans to tour. It's a tiny island (95 square miles) with a little bit of everything, even if you're a jaded traveler.

Before starting to explore the island, head for the Mediterranean Conference Center, a visitor center for tourists near the Fort of St. Elmo, an imposing bastion by the sea. Here you will see the unique slide show, "The Malta Experience," which acquaints the first-time visitor with the history of Malta up to the present.

Valletta, the capital of Malta, has many places of interest including the Palace of the Grand Master, which is now used for government offices; the Biblioteca (library) and St. John's Co-Cathedral. The palace has rare 400-year old tapestries of African animal and jungle scenes that look as if they had been made last week. Illuminated choir books and several documents signed by Henry VIII are among the displays at the library. Also located in Valletta is the National Archeological Museum, with its famous statue of the fertility goddess, "The Sleeping Lady of Malta," which dates from the Megalithic Age.

No trip to Malta would be complete without a visit to the Sunday morning market, located outside the Freedom Gate in Valletta. Here, vendors sell everything from antiques, empty mortar shells from World War II and good luck charms to T-shirts, dolphin-shaped doorknockers of brass and aprons with a recipe for rabbit stew printed on them.

Take a day sail around the island on one of the Captain Morgan tour boats and get a totally different perspective of Malta from the sea. The highlight of the sail is having lunch and a swim at a small piece of paradise, the Blue Lagoon. The lagoon is a narrow strip of calm, iridescent, sapphire-blue water separated from the sea by a barrier of rocks. The opposite side faces the sandy beach of the small neighboring island of Comino.

Plan to spend a morning in Rabat and the ancient walled city of Mdina, the first capital. Mdina sits atop a hill, offering a splendid panoramic view of the whole island. Within the walls is a lovely Norman house, open for tours, although it is a private residence. There are also many good architectural examples of the various cultures who have lived on the island. Stop at the little cafe for a cool drink and a good view of the breathtaking scenery. In Rabat, visit the lace shop with its exquisite and unique gifts of handmade lace. A partially restored Roman villa and a small museum filled with Greek and Roman antiquities are also in the area.

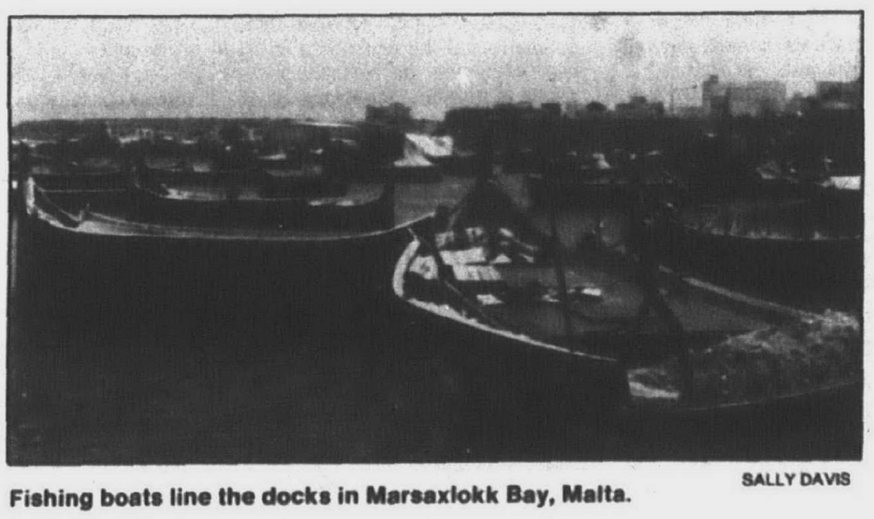

SALLY DAVIS

Fishing boats line the docks in Marsaxlokk Bay, Malta.

A short distance from the lace shop are St. Paul's Catacombs and St. Paul's Church, with its Spanish decor. The church was built over the grotto where St. Paul lived for three months after being shipwrecked off the coast of Malta, on his way to trial in Rome. He is the patron saint of the island. These are interesting places to visit to get a feel for the history of Malta.

In the afternoon, head over to the small fishing village of Marsaxlokk. It's a quaint little town with a beautiful sandy beach, one of the few on the island. Marsaxlokk Bay is filled with colorful fishing boats which always look freshly painted. Some are painted with evil eyes on the bows to ward off the dangers of the sea.

Another don't-miss is a boat ride through the caves of the Blue Grotto. The crystal-clear water shows off the multicolored fungi (reputed to have magical powers), which cling like sparkling jewels, to the underwater rocks. Wear your bathing suit under your clothes, because the boat will stop for a few minutes in one of the caves, allowing you to take a short swim in the warm water. You can see about 30-feet down to the bottom.

Please turn to Page 8

•

On broadway

Keith Prowse offers two New York theater and performing arts packages. "Broadway Lights" includes one best-available theater ticket to the musical, play or comedy of one's choice, accommodations for two nights at any of 19 centrally located New York hotels, service charges and taxes at $174 to $345 per person, double occupancy, through March 31, 1991.

"Lincoln Center Plus Broadway" is a three-night package with two best-available tickets of a choice of a performance of the New York Philharmonic, Metropolitan Opera, New York City Opera, New York City Ballet or American Ballet Theatre; and a Broadway show.

It also includes a tour of Lincoln Center, one pre-theater table d'hote dinner at Tavern on the Green, health club privileges, American breakfast daily and accommodations at the Empire Hotel, service and taxes. Prices, in effect through June 30, 1991, range from $460 to $485. For information and reservations, call (800) 669-8687.



'Reservations' come with the fuss of ritzy hotels

By Mary Augusta Rodgers
special writer

Bob Hope, a constant traveler, knows just what he wants when he's staying in a hotel. "Cranberry juice, windows that open, soft pillows and a hard mattress," he said in a recent interview. "Give me that and I'm happy."

Other travelers are more demanding, and these days the hotel industry is trying to please everybody.

Many hotels offer so many special services, they sound like a welfare state: executive floors, health clubs, personal computers, free cable TV and supervised activities for children that may range from scavenger hunts to kite flying classes.

There's something for every taste. The Jules Undersea Lodge is underwater near Key Largo, Fla., and popular with scuba divers. The Anderson House, in Washaba, Minn., near Minneapolis, has cats available for guests who like pets. The Townsend Hotel in Birmingham serves an elegant English-style tea from 3-5 p.m., Tuesday through Saturday.

The Hilton in McLean, Va., puts yellow rubber ducks in every bathroom. The Charles Hotel in Cambridge, Mass., will pick up books for guests ordering from a nearby book store. At the new Peninsula Hotel in New York City, telephone messages are delivered on a silver platter by a bellman wearing white gloves and a pillbox cap.

Have you heard anything yet that makes your heart beat faster? What do you look for when choosing a hotel?

Personally, I'm fond of small, distinctive hotels, like the Algonquin in New York City and the Pontchartrain in New Orleans.

I also like large traditional hotels with elegant lobbies and marble stairways and grand ballrooms, and I'm delighted to see some of these — the Palmer House in Chicago, the Willard in Washington, D.C., and the Brown Hotel in Louisville, Ky. — restored to their former glory. They provide a needed alternative to the new-style hotels that seem to be designed for Rima the Bird Girl with their soaring open spaces, splashing fountains and jungle plants.

Even newer are hotels like Morgans and the Royalton in New York City, where snob appeal is an art. These hotels are so "in" there's no marquee out front. If you don't know it's there, you don't belong.

Here's my picture of a good hotel:

It has a good location, which it reflects in some way. (It seems just right that the Century Plaza Hotel in Los Angeles, faces the palm-lined Avenue of the Stars, with the old 20th Century movie studio a few blocks away.)

Please turn to Page 6

Blue Grotto caves embrace warm waters of Malta

Continued from Page 1

Not too far from the Blue Grotto are the ruins of Hajar Qim and Mnajdar, perched on top of a hill, facing the sea. These are among the earliest of the prehistoric temples on Malta. An interesting feature is their similar construction to Stonehenge in England. For comparison, visit the newer temple at Tarxien (Copper Age.) It was used for animal worship and huge statues of fertility goddesses were found in the area. Look for the graffiti the ancients drew on the walls, depicting boats and a method for telling time and seasons.

Several centuries before the Greeks arrived, people who perhaps migrated from Sicily were there building temples and worshipping fertility goddesses. The Phoenicians sailed there and conducted trade on the island. Today, after many centuries of rulers from all over the world, including the Knights of Malta, Arabs, Spaniards and the English, Malta stands as an independent republic.

The island was one of the most-bombed places on earth during World War II because of its strategic location to the oil fields in Libya 150 miles away. The Germans tried to isolate it from the world in order to use it as a stepping stone to North Africa. The American Navy broke through the German naval blockade to bring food to the starving Maltese people. King George VI of England awarded the whole island the George Cross, England's highest civilian medal for bravery.

As you go through Mosta, be sure to see the Mosta Dome, the third largest dome in the world. In the sanctuary of the church is a defused German bomb, which failed to explode. It was dropped on the church during Sunday mass in the middle of World War II.

The Hypogeum at Hal-Saflieni is an underground copy of a megalithic temple, hewn out of solid rock by people of the Megalithic Age. It consists of many rooms on several levels. Some were painted and decorated. The as their above-ground counterparts.

Excellent restaurants of many ethnic varieties abound on the island. The national dish of Malta is rabbit stew. Some of the cooking styles are strongly southern Italian, with calamari being another regional delicacy. The local fish, lampuki, available only in the summer months, is especially tasty.

There is plenty of nightlife in Malta, especially if you like discos and pub-crawling. There is a casino at the Dragonara Hotel. Some restaurants and hotels have Maltese Night, a dinner show with local dance companies dressed in native costumes, performing traditional Maltese folk dances.

The craft village of Ta'Qali, located between Rabat and Valletta, is a government controlled shopping village, with several blocks of individual stores, selling everything from handmade suits of armor to exquisite lace items and wool sweaters from the neighboring island of Gozo.

Getting around on Malta is easy. There is an excellent and inexpensive bus system. One bus I rode had a big Detroit Tigers button on the visor in front of the driver. Almost everyone speaks English,with Italian and Maltese being the other languages spoken.

Malta can be reached from Rome or other major European cities.

On your last day there, take a scenic ride on any coastal road and gaze out on the sparkling Mediterranean - a lovely way to remember Malta.

A Maltese balladeer wrote a song called "Malta Calypso," which has practically become the national anthem. The first lines, sung in a calypso beat, are:

"Malta, we love Malta.

There is nothing we would alter."

Spend a week or so there and find out for yourself.

Sally Davis is a freelance writer from West Bloomfield.



SALLY DAVIS

Folk dancers show off their island garb when they perform at resort hotels. Some restaurants and hotels have Maltese Night, a dinner show with local dance companies dressed in native costumes, performing traditional Maltese folk dances. Almost everyone speaks English, with Italian and Maltese being the country's other languages.

Hotels compete with elegance, charm

Continued from Page 1

There's an attractive lobby, a good restaurant, a cozy bar and a bright coffee shop. (Nothing is more depressing than eating breakfast in a dark, cave-like room.)

I prefer "European-flavored accommodations" to be in Europe. Here, I can do without a concierge, continental breakfasts, or a bidet in the bathroom.

Speaking of bathrooms: I don't want a telephone there, but I would like a scale. A terry cloth robe is nice, but not essential.

I often wonder who thought up the idea of having the hotel maid fold the lead piece on the toilet paper roll into a point?

It's important for the room to be comfortable and quiet. This means sound proof walls, so you're not privy to other guests' conversation, TV programs and love life. Privacy is a basic requirement often forgotten in the rush to provide first-run movies on TV, mini bars, personalized match folders, chocolate mints on the pillow at night, and so on.

Good room service is an asset, and it's reassuring when some satisfying food and drink can be provided at any hour. (But to insist, as some do, that things like rack of lamb and almond souffle be available at 3 a.m. strikes me as silly.)

It's wonderful to have windows that open, and a scenic or interesting view.

No-smoking rooms are a new luxury, and important if you've ever been trapped in a room redolent of El Ropo cigar smoke.

Finding a newspaper by the door in the morning is a nice touch. So is a rack of current newspapers and magazines in the coffee shop.

On the other hand, I've never understood the excitement about having the bed turned down at night. I'd gladly forgo that, complimentary cocktails and fresh flowers in the hope of having the best amenity of all, an affordable room rate.

The last, and most important element of a good hotel is its character — its style and its people, who alone can provide the moments that make a place memorable.

For example: The desk clerk of a country inn greeted a late arriving guest on a stormy night by saying, with evident sincerity, "Oh, Mrs. Jones, we've been so worried about you!" Five years later, Mrs. Jones still remembers that remark.

The Algonquin Hotel has this kind of style, in my experience, and a unique history. It was an important part of New York literary life in the 1920s and '30s, when writer Dorothy Parker was making all those witty remarks to Robert Benchley, or vice versa, at the famous Algonquin Round Table in the Rose Room restaurant. The lobby and the Rose Room restaurant are now listed on the National Register of Historic Places.

It's still a gathering place for writers and actors.

The lobby, a little dark in the daytime, is part stage set and part welcoming refuge. I've seen Woody Allen there, and Mikhail Baryshnikov and Tom Brokaw. And some unknown promoters who were much more entertaining to observe.

I remember some nice people — a desk clerk who rescued me from an embarrassing scene with a loud, demanding (and drunk) relative by having me paged and then saying, in a sympathetic whisper, "Don't worry, everyone understands. Do you want me to help get her in a cab?"

And an elevator operator, whose greeting brightened up a trying day. "I forget the floor," he said, smiling, "but I remember the perfume."

Leaving the Algonquin, I often think of Robert Benchley's famous exit. "Get me a cab," he said to a uniformed man at the door.

"Sir!" the man said, haughtily. "I am an admiral in the U.S. Navy!"

Benchley didn't even blink. "OK," he replied. "Get me a battleship."

Mary Augusta Rogers is a freelance writer from Birmingham.

Mimes motion fun for Oakland Fall Festival

Mimes, magicians and other family-oriented entertainment will return Sunday, Sept. 23, to the third annual Fall Festival, on the 320-acre grounds of Camp Oakland Youth Programs in Oxford.

The festival will be from 10 a.m. to 6 p.m. at 930 East Drahner, one mile east of Lapeer Road (M-24). Admission is $1. Children 8 years old and under are admitted free.

Entertainment for both children and adults will include four appearances by the uniformed Fifth Michigan Regiment Band, marching and playing authentic Civil War sax-horns.

An art sale will include wooden toys, handmade dolls, stuffed bunnies and pillows, and the work of Detroit Weavers and Spinners, who will demonstrate spinning skills.

Other offerings include a psychic, a handwriting expert, caricatures, photo buttons, helium balloons and food. Demonstrations of Tae Kwon Do skills will be given by students of master black belt Kerry Roops of Rochester.

Community service groups such as Leader Dogs for the Blind will set up displays. Weather permitting, twilight hot air balloon ascensions begin at 6 p.m.

Funds raised will benefit Camp Oakland Youth Programs Inc., a private non-profit corporation serving children and adolescents. For information call 628-2561.

Address an unsettled problem.

Your generous Torch Drive donation can provide shelter and clothes for the homeless.

Sharing is Caring THE SALVATION ARMY

Be EnergyWise

GEMINI TRAVEL
CRUISE TOUR on the OCEAN PEARL
"Passage to Africa"
NAIROBI to DELHI
March 23-April 15, 1991
* Includes Mini African Safari and visit the Taj Mahal.
Group escorted by Milt and Terry Rotenberg
6393 Orchard Lake Rd. in the Orchard Mall West Bloomfield
855-3600

ALASKA CRUISE
Fly to San Francisco and travel through Northern California, Oregon and Washington States. See Fisherman's Wharf, Portland, Mt. St. Helens, Seattle and Vancouver. Cruise up and down ALASKA'S INSIDE PASSAGE for a week. Tour Yellowstone Nat'l Park and the Grand Tetons. Fly home from Salt Lake City. IMAGINE THIS TWO WEEK VACATION for as little as $1,999. Space is limited for 1991.
Value Tours CALL FOR BROCHURE 1-800-736-7300

ROYAL CARRIBEAN CRUISE
"Sovereign of the Seas"
Sept. 15 -Dec. 15
"Song of America"
Sept. 9 - Dec. 9
50% OFF
2nd person in cabin
(based on availability
travel max
851-7760

Orvis Battenkill Luggage
Orvis Battenkill Luggage is guaranteed to last a lifetime. It's made of heavy canvas duck, has copper riveted stress points and, is trimmed in fine leather. Available in duffle, carry-on, garment bag, or portfolio.
ORVIS
THE RIVERBEND SPORTSHOP, INC.
29229 Northwestern Hwy., Southfield, MI 48034
(313) 350-8484

SAFEGUARD YOUR VALUABLES
Whether you're in or out of town with your own
Swiss Style Private Safe Deposit Box
Off Site Tape Storage
OPEN 365 DAYS
THE DEPOSITORY
30900 Telegraph
Birmingham
540-1255
Ask Us About Our Fax Service

Traveling Has Never Been Easier
Pick up the phone & we'll handle the rest...
• Instant Ticketing • Boarding Passes • Free Ticket Delivery
• Corporate Account Incentive Package • Cruises • Groups
• Rail • Air • Hotel & Car Reservations • Charters
TRAVELWORKS
827-9920 • 1-800-729-9820 • Fax 355-1701

WITH GAS PRICES UP...
RELIEVE THE PAIN OF COMMUTING.
TAKE SMART TWICE DAILY.

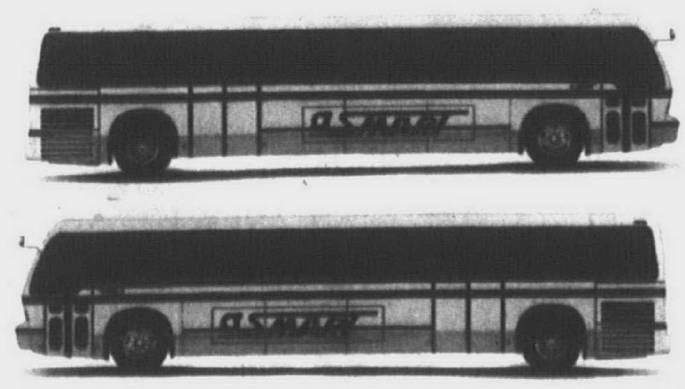

While gas prices are sky-high, SMART Bus fares aren't. So you'll save on gas, you'll save on parking and you'll save yourself the hassle of commuting by riding the SMART Bus. It's always been the smart way to go, now it's even smarter.

SMART RIDE

For route, schedule and fare information call 962-5515.

The Observer Newspapers

Business

Marilyn Fitchett editor/591-2300

INCLUDES CLASSIFIED

Thursday, September 20, 1990 O&E

DIVORCE

Emotional atmosphere clouds financial impact

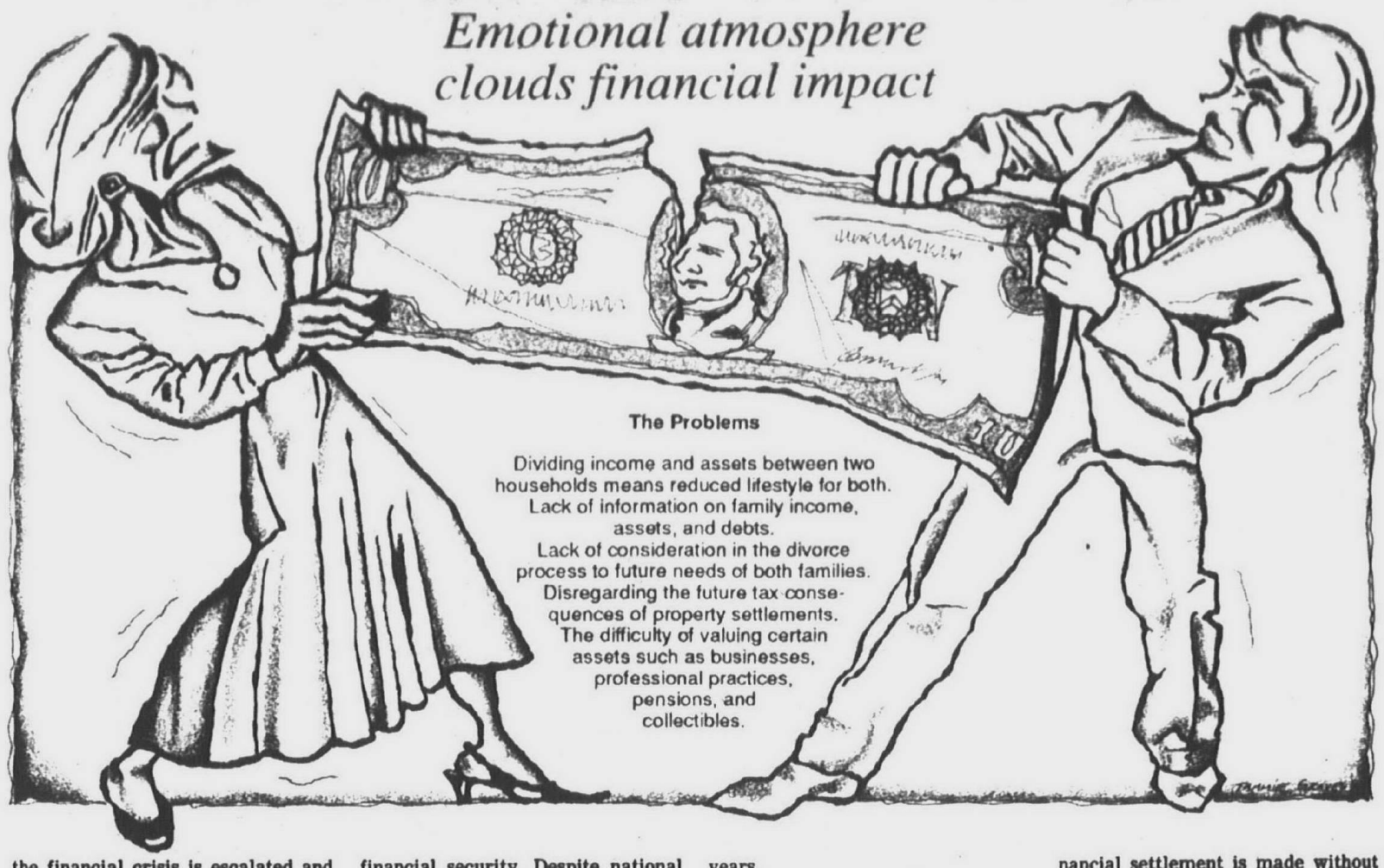

By Marilyn M. Gunther, Dan Boyce and Alan Ferrara
special writers

THIS MONTH'S column explores the financial consequences of divorce. The regular family profile will resume next month.

To receive a free financial planning brochure or to obtain a questionnaire to have your finances reviewed in this column, contact the Center for Financial Planning, Dept. 100, 26211 Central Park Blvd., Suite 604, Southfield 48076, or call 948-7900.

"AFTER MONTHS of arguing I just wanted the divorce to be over, and I was ready to settle for anything."

This all too common a response came from a person undergoing a divorce. Although divorce has become more commonplace in our society it is still one of the most serious crises an individual faces. The devastating emotional atmosphere created by divorce often clouds the difficult financial decisions that must be made.

Financial experts agree that not enough consideration is given to the true financial impact of divorce. As a result, financial planners are being added to the team of divorce experts along with the attorney and therapist. Nearly 1 million Americans have sung the tune, "Breaking Up Is Hard To Do." And indeed it is difficult in every sense. Dividing income and assets almost always means major lifestyle changes for both households. When children are involved, the financial crisis is escalated and generally continues on for years to come.

"Women are the victims of divorce," says one angry ex-spouse. "My role was to be the home partner and raise the children. Now the rules have changed. I will never be able to earn as much as my ex-spouse."

This targets one of the serious financial concerns of divorce, future financial security. Despite national awareness of the problem, divorcing women with children continue to experience a 73 percent drop in current lifestyle with little improvement expected in the future. In some cases, it has been helpful in the divorce proceedings to provide financial data to demonstrate the disparity in future income earning potential and its effect on lifestyle over the years.

The need for future financial security goes far beyond current child support and alimony. It is the reason sound financial advice is needed at the time of divorce. An understanding of what is owned, accompanied by a realistic assessment of current and future cash flow needs, is essential.

Too often the most expedient financial settlement is made without consideration of the tax impact. The family home is a case in point. Often women will want to retain the home for security and psychological reasons. If they later choose to sell the house, they may find themselves in a situation where they are unable to move because of the high capital gains tax to be paid. Once taxes are paid, there is not enough equity left to reinvest into another home. Taxes can play a significant part in the structuring of property settlement or child support agreement.

Statistics tell us that divorced women move an average of three times in the five years immediately following the divorce in an attempt to maintain the same lifestyle but at affordable costs. These situations point out the need to discuss alternatives to housing and possible tax implications.

THE FIRST STEP in pulling together financial information at the time of divorce is to establish a net worth statement — what is owned, who owns it and a clear picture of the debt situation. Be sure to include all types of assets, including life insurance contracts and any pension or profit sharing benefits of each party.

"My first clue of trouble was when I found the investment account I thought was in our joint name," a husband said. "The account was jointly held, but in the names of my spouse and her mother," one man said.

These surprises are frequent when trouble exists. Secrecy, mistrust, fear, lack of information and attempts to hide assets are commonplace occurrences. An accurate assessment of assets is essential and often a surprise to a spouse who may not be abreast of the financial situation.

Another eye opener may come in the form of the debt situation. A nonworking spouse is often under the misconception that debts incurred during the marriage belong only to

Please turn to Page 2

Graphic design creates identity

By R.J. King
special writer

As Erv Wolk puts it, graphic design is not so much the art of making things look better as it is about creating a distinct identity.

As the president of The Think Tank, a graphic design agency in Birmingham, Wolk makes his living challenging what best can be described as the conventions of the status quo.

Nowhere is this more evident than in the lobby of his office, where you are likely to be struck by the presence of a mannequin on the couch and the neon sculpture that spells out the company name.

"He's the only one that listens to me," quips Wolk, 62, casting an eye toward the well-dressed, but rather stiff, model.

"If I have a problem I talk to him. We work things out. He's a great listener."

A MANNEQUIN perched on a couch, especially one with a receptive ear, is bound to make people whisper over lunch, but that is exactly the kind of lasting impression Wolk is out to create.

Whether it's a striking new logo for a corporation or a fresh brochure outlining the attributes of a cancer treatment program, The Think Tank is out to achieve distinction in a world often indistinguishable from itself.

"I want people to know right off the bat that we're more than just another graphics house," said Wolk, a Birmingham resident.

"If a company comes to me with an idea of how they should market themselves, I'm not going to design something if I don't agree with the concept.

"If I agree with it, I say: 'Great. Let's go ahead.' But if I look at it with something better in mind, then I'll work it out and present what I feel is right for the client."

WHILE SUCH confidence may be novel for a graphic design agency only seven months old, Wolk brings to the business more than 35 years of advertising, marketing and design experience.

Most recently, Wolk was president of Wolk Advertising in Birmingham, a firm he started in 1954 and still runs today, although he emphasizes most of his time is spent with The Think Tank.



STEPHEN CANTRELL/staff photographer

Erv Wolk, president of The Think Tank, talks a graphics idea over with a friend.

Describing the firm as an agency that offers creative support but doesn't place ads and a graphics house that designs promotional material, Wolk said the firm fills a niche in the marketplace while reversing long-standing trends within the industry.

TO BE sure, while The Think Tank operates much like an ad agency, it does not collect the 8 to 15 percent commission a traditional agency charges when placing an ad for a client in a specific medium.

For example, if an advertising agency placed a $20,000 ad in a newspaper for a client, the agency, using a 10 percent commission rate, would charge $2,000 for its efforts in addition to billing for any design work.

The Think Tank, on the other hand, bills clients by the project, which Wolk said is less than what an ad agency charges but more than a graphic house following specific instructions.

"It's taken me months to define the reasons for why I did this," he said with a laugh. "I always thought there were companies out there who didn't need an advertising agency but needed to draw on someone who specializes in special projects.

'Art takes time to create, and only through thought is it created.'

— Erv Wolk
The Think Tank

"For instance, if a company needs a source to develop ideas, layouts and designs for a direct mail campaign, they could call on us, we would complete the project, and they would take it from there."

AS WOLK envisions it, and what has already come to pass, the firm will draw small- to medium-sized firms that have the personnel to carry out an advertising plan, but lack the artistic skills to create something fresh, bold and distinct.

As an example, Greg Tigani, president of Jewelry Express in Novi, said his company turned to The Think Tank earlier this year to develop a direct-mail brochure that his staff could use to boost sales for a credit financing program.

"We were offering an instant credit service to jewelers for use with their customers, and we wanted to change the design of our original campaign," Tigani said. "We thought it was too plain, and to be honest, we didn't think it was effective.

"We got in contact with Erv and presented our new idea, and he said

Please turn to Page 2



Emotions will cloud the financial effects of divorce

Continued from Page 1

the working spouse or the one who incurred the debt.

"The slight margin account my husband told me about turned out to be $60,000. He took out the loan, but now I have to pay also," a horrified spouse said.

The situation may be worse because of the excessive use of credit cards and other debt often prevails at the time of divorce.

ANOTHER AREA of contention during the divorce is the allocation of pension benefits. For highly paid executives, these benefits can be substantial and dividing them is more complicated than it first appears. Allocation of these benefits is becoming an area of increased contention because these benefits often represent a major portion of the marital assets. Plans vary considerably, requiring attention to the current and future payout.

Rights to these pension benefits can be transferred to the ex-spouse of a plan participant if the proper steps are taken but these benefits may not be able to be distributed immediately. If current cash flow is needed, pension benefits may not be the best assets to accept under a property settlement. Additionally, provisions at death must be considered. Too often the current and future income tax consequences on these benefits are not considered.

When a family business, professional practice or large investment portfolio is part of the family assets, the divorce process becomes increasingly complex. The assets need to be valued, which creates, disagreement, and also the tax impact at the time of future sale is a critical consideration.

Basic to the divorce process is knowledge of current and future cash flow needs. Here is one woman's experience.

"I always thought we lived on about $50,000 a year, but when I took a careful look at our expenditures, I found it was closer to $65,000. I had conveniently disregarded the summer camp for children, our vacations, child care, repairs to our house and trips to the summer cottage.

"I never thought about the increased need for child care and clothes for work after the divorce. Child support, interim alimony and income from investments provided me with one-third the income needed."

ACCORDING TO a national study, 52 percent of the attorneys surveyed say that most of their women clients do not have a clear picture of family assets or income. Divorce counselors would add that men are often only vaguely aware of the day-to-day needs of the family.

Divorce financial planning assists the divorcing person to assess the true financial situation and shed an objective light on what assets will be beneficial to them to meet current cash flow needs and to protect their financial future.

"In dividing assets, I thought I would give up a lot to keep our summer cottage, but when I realized what it would cost to keep it up, it was easy to let it go. Now, I feel I can plan money for vacations and take the kids someplace different each time," was one response.

Financial planning can assess what assets are best to keep. It can also review the need for other protections such as life insurance, disability and health care coverages.

"Our wedding was centered around I do's and romantic dreams of building a life forever. Our divorce was the division of a business partnership — pure economics," said one discouraged spouse. "When you got past custody issues, the divorce came down to economics: How much is there and who gets what."

Guest writer Marilyn M. Gunther is a certified financial planner and partner at the Center for Financial Planning, specializing in financial planning for divorce. She currently serves as president for the Southeast Michigan Chapter of the International Association for Financial Planning. Dan Boyce, a certified financial planner at the Center for Financial Planning in Southfield, has been recognized by Money magazine as one of the top financial planners in the nation. Alan Ferrara is a partner in the Farmington Hills law firm of Couzens, Lansky, Fealk, Ellis, Roeder & Lazar. Both serve on the board of directors for the Southeast Michigan Chapter of the International Association for Financial Planning.

business people

Greg Schaale was appointed creative director of Highland Superstores Inc. in Plymouth. Schaale joined Highland from Circuit City in Richmond, Va., where he was creative manager for nine years. Before that, he was art director for Lewis-Freeze-Cory Advertising. He holds a bachelor of fine art degree in communication art and design from Virginia Commonwealth University.

Dr. Jospeh N. Brace of Livonia was selected for membership in the American Chiropractic Assocation. He is a graduate of Palmer Coillege of Chiropractic in Davenport, Iowa.

Mary Anne Pekkala of Redford Township was promoted to manager in the tax department of Grant Thornton in Southfield. She is a certified public accountant. Pekkala has been with Grant Thornton's tax department since 1983. She is a graduate of Wayne State University and is pursuing a master of taxation degree at Walsh College.

Kenneth Sedgeman of Westland completed a sales training course in horticultural services at the Davey Tree Expert Co. Sedgeman, who has worked for Davey for eight years, is a sales representative in the south Detroit full-service territory.

Gary Kunnert of Redford Township returned from a five-day sales seminar at the Vernon Co. in Newton, Iowa. He was awarded the trip on the basis of his outstanding sales. Kunnert became a sales representative for the Vernon Co. in 1989.

Ted Richardson of Redford Township returned from a five-day sales seminar at the Vernon Co. in Newton, Iowa. He was awarded the trip on the basis of his outstanding sales. Richardson became a sales representative for the Vernon Co. in 1989.

Ken Koenig of Canton Township joined the staff of RE/MAX crossroads inc. in Canton Township as an associate broker. Koenig, a 20-year real estate veteran, had been broker/owner of his own real estate company, Koenig & Associates, also in Canton Township. During that time, he received the Graduate Real Estate Institute designation. He also was a member of the Western Wayne Oakland County Board of Realtors' Top 10% Club.

Rick Wieland was promoted to Rolls-Royce manager of Don Massey Cadillac Inc. in Plymouth.

Craig H. Evans of Plymouth was appointed administrator at The Whittier in Detroit, the riverfront residential hotel. Evans is a 1975 graduate of the University of Rochester. He received his master of business administration degree in 1977 from Cornell University's Johnson Graduate School of Management.

Paul G. Dugan of Farmington Hills joined Lason Systems Inc. in Livonia as vice president of direct marketing services. Before joining Lason, Dugan was operations manager of an electronic mail service corporation in Oak Park.

Andre Lanthier of Wayne was named a manager with Andersen Consulting's Detroit office. Lanthier, who had been a senior consultant, graduated from Iowa State University in Ames, Iowa, in 1986 with a degree in industrial engineering.

James Holthus was named vice president-laser maintenance with Laser Maintenance Inc., a division of Lason Systems Inc. in Livonia. Before joining Laser Maintenance, Holthus was a service specialist with Xerox Corp. for 14 years.

Rande Somma was named director of sales and marketing for the automotive systems group of Johnson Controls Inc. of Plymouth. Somma joined the company in 1988 as an account executive for the Chrysler business unit where he was responsible for sales administration for all Chrysler seating programs.

Bret Roberson of Westland passed the Michigan Debt Management Examination. He is now qualified counselor as defined by Michigan Public Act 148 of 1975. He will work out of the Taytlor office of Credit Counseling Centers Inc.

Julie Banis of Livonia joined WCSX/WHND-Radio as an account executive. Banis had been a major accounts manger for Nabisco Foods Co. serving major food retailers such as Farmer Jack/A&P, Korger, Great Scott and Superfoods. She is a graduate of Michigan State University, where she majored in food service management.

Sam H. McGoun, chairman of the board of Repbullic Bank S.E. and president of Corron & Black of Michigan Inc. in Livonia, joined the board of directors of Republic Bancorp Inc. in Ann Arbor.

Robert Stockton was appointed manager of public relations for the Livernois Engineering Group of Dearborn. He began his career as a newspaper sports writer in suburban Philadelphia.

Please submit black-and-white photographs, if possible, for inclusion in the business people column. While we value the receipt of photographs, we are unable to use every photograph submitted. If you want your photograph returned, please enclose a self-addressed, stamped envelope. Indicate in a margin on the front of the photograph that you want it returned. We will do our best to comply with your request. Send information to: Business Editor, 36251 Schoolcraft, Livonia 48150. Please include city of residence and a daytime telephone number where information can be verified.

Good graphic design helps create identity

Continued from Page 1

he could design something that would be more effective. Our agreement was that if we didn't like it, we didn't have to pay for it, and we would go with our first effort."

The four graphic artists who make up The Think Tank developed a brochure using a high-gloss photo of an emerald as a background. Enclosed in a matching envelope, the brochure unfolds into three sections, each spelling out specific areas of the program.

"The new brochure really added a flair of elegance to our campaign," Tigani said. "It was so much better looking than our piece, and it's been the most effective campaign we've ever run."

JANET BERNADINO, director of marketing for Infusystem At Home in Southfield, an ambulatory infusion system that cancer patients use at home, said the graphic design agency followed through on all the details for her project.

"We needed help with design work for a brochure describing the system to our dealers, and since we have an internal printing show, we could handle that end," she said.

"From a marriage of ideas, they came up with a logo that has our name under a simple outline of a home. It's also very clever in that it is an arrow as well, a signal that treatment is entering the bloodstream."

'I always thought there were companies out there who didn't need an advertising agency but needed to draw on someone who specializes in special projects.'

— Erv Wolk

IN ADDITION to creating distinction for clients, Wolk uses his talents on his own company. To distinguish The Think Tank from a scientific consortium, the company letterhead has a background of Auguste Rodin's sculpture of The Thinker.

"When people see our letterhead or brochure, they know right away that we're going to take care of their image," Wolk said. "Art takes time to create, and only through thought is it created."

GET OUT OF THE DARK.

The Consumer Information Catalog will enlighten you with over 200 federal consumer-oriented publications. Many are free and all are helpful. Get your free copy by writing —

Consumer Information Center
Dept. TD, Pueblo, Colorado 81009

U.S. General Services Administration

Sharing is Caring — The Salvation Army

Save a life. Learn CPR.

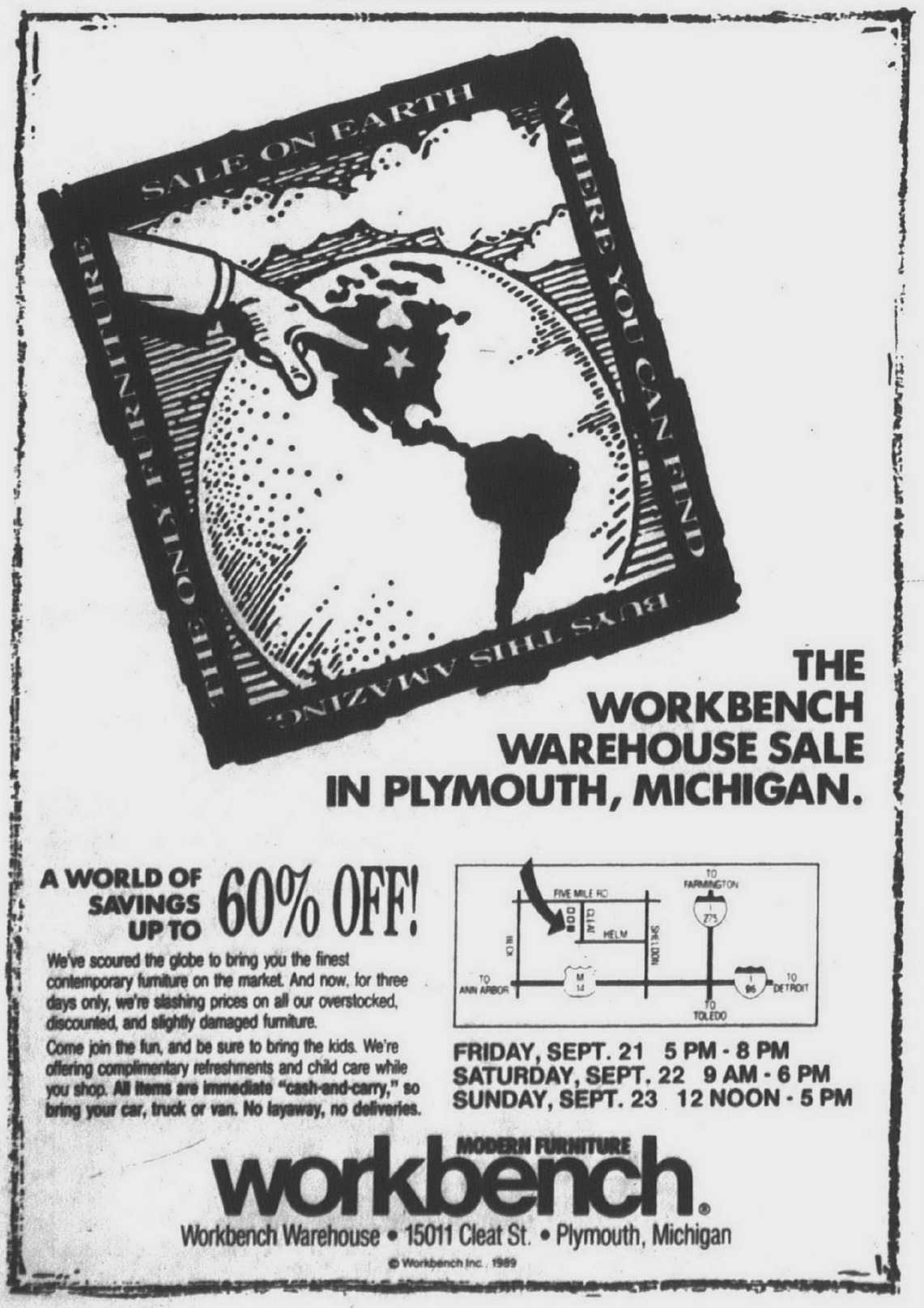

THE WORKBENCH WAREHOUSE SALE IN PLYMOUTH, MICHIGAN.

A WORLD OF SAVINGS UP TO 60% OFF!

We've scoured the globe to bring you the finest contemporary furniture on the market. And now, for three days only, we're slashing prices on all our overstocked, discounted, and slightly damaged furniture.

Come join the fun, and be sure to bring the kids. We're offering complimentary refreshments and child care while you shop. All items are immediate "cash-and-carry," so bring your car, truck or van. No layaway, no deliveries.

FRIDAY, SEPT. 21 5 PM - 8 PM
SATURDAY, SEPT. 22 9 AM - 6 PM
SUNDAY, SEPT. 23 12 NOON - 5 PM

MODERN FURNITURE workbench®

Workbench Warehouse • 15011 Cleat St. • Plymouth, Michigan

© Workbench Inc., 1989

One low price for every pair

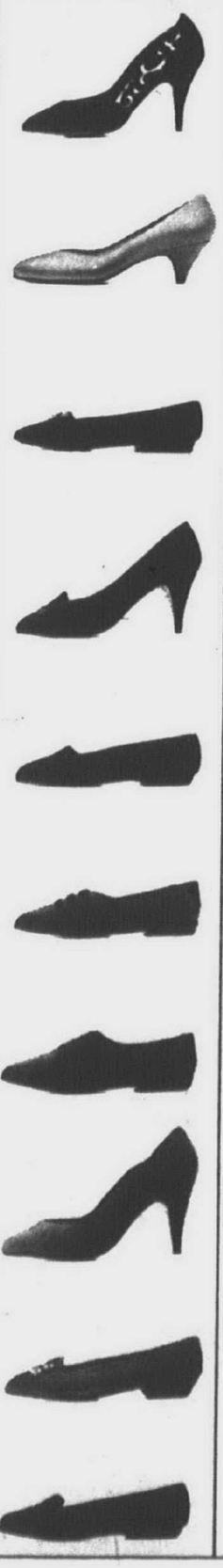

JUST $17.98 EVERY DAY

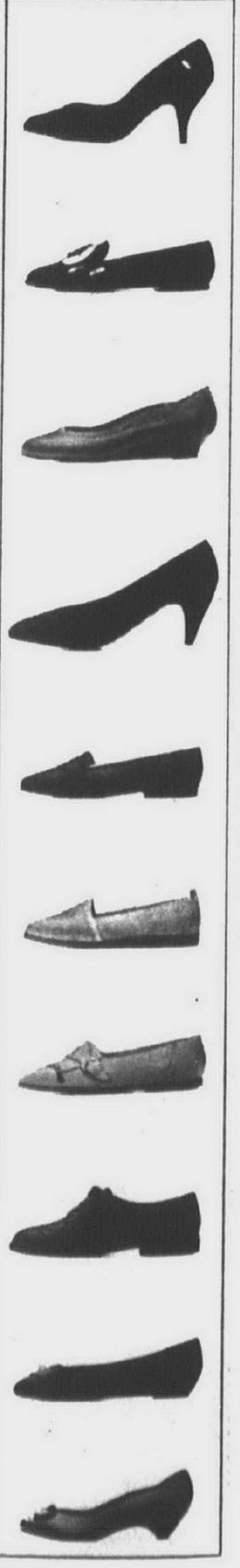

- Brands selling in department and specialty stores for $35 – $50
- At Parade, every pair, every day, is just $17.98.
- Fine Brazilian leathers
- Hundreds of styles
- New styles every week
- Regular and wide widths
- Quality & satisfaction unconditionally guaranteed
- Also, boots & famous brand athletics are available from 17.98 - 49.98

Parade OF SHOES

A lot more than a low price!

Parade of Shoes, Division of J. Baker, Inc.

Birmingham • Corners Plaza - Corner of 13 Mile Rd. & Southfield
Farmington Hills • Orchard Place Shopping Center on Orchard Lake Rd. Between 13 & 14 Mile
Livonia - New Livonia Plaza, 1/2 Block East of Merriman on 5 mile Rd (next to TCBY)
Rochester Hills • Hampton Village Center (near TJ Maxx) Corner of Auburn & Rochester Rds
Madison Heights • Maddison Place Shopping Center John R. Road south of 14 Mile Rd. (near Mervyns)

Recyclable material used to be called plain old junk



auto talk

Dan McCosh

One of the fascinations of the English language is its ability to create the illusion of something new out of something you probably weren't thinking about anyway.

Lately, the use of "recycling" as a way of obscuring the old-style junk yard has been entering the propaganda mill in force. While this manages to launder brings one of those back-alley topics into something fit for a cocktail party, it does serious injustice to junk yards.

Long a poor man's last resort to keeping a car running that society would just as soon ticket, harass or tow away, a decent junk yard managed to perform a lot of socially useful functions without much in the way of social-political recognition.

A friend of mine was in the junk business, or junkin', as he called it. To him it was a marvel of the economy that he could get a hundred bucks to tow away, and then three times that to dismantle, something that was in such a condition of decay he might be slipped an additional 20 bucks just to pick it up.

IN FACT, he become a student of metals markets, stockpiling a mountain of engine blocks while waiting for the iron market to turn up, meanwhile attempting to design the world's biggest nutcracker to dismantle aluminum from transmission cases, which was worth something.

Just how successful he was was demonstrated when the neighbors complained about the noise. He responded by buying the neighborhood, then gave the houses away to indigent friends who were unlikely to complain.

His largess took on epic proportions as he began employing these same social deviants, who gathered around the big iron stove for breakfast every morning, while Freddy fed them and offered food for the soul as well.

SOMEHOW, I think Freddy could have gone on even if someone had insisted that he was a recycler, instead of being in the junk business. That might have been a nice touch as he swung the debris of the streets off his tow hook, stripped off the useable alternaters, starter motors, transmissions and headlamp assemblies before carting it to the big crane, where it would be lifted to join the growing pile of speculative scrap.

As a recycler, he could add moral outrage to his charge out the back gate to trap neighborhood teenagers who were clambering over the fence with a slightly used carburetor. Instead, he usually took a five, and sauntered back inside.

INSTEAD, HE kept his bulldozers running, shifting the relentless pile of old batteries, springs, baled scrap, headlamps, upholstery, engine blocks, transmissions and rear axles from the in box to the out box.

Lately, I picked up a piece that informed me that about 80 percent of the typical automobile is actually recycled or reused, rather than accumulating in some landfill. Freddy, who frequently was found driving a car that someone left in front of his yard, rather than one of the three white Eldorado convertibles in his garage, probably could have cared less.

For $25 in, and $300 out in bales of scrap, junkin' was good enough for him.

Most of the income from an Annuity with a Twist is tax free

Prepared for: John Client
Premium: $100,000
Index Rate: 8.140 percent (L)
Tax Free Return of Principal: 79.64 percent (J)
Minimum Guaranteed Interest Rate: 3.00 percent(I)

Income per $1,000: $6.54 (A)
Tax Bracket: 28 percent
Period Certain: 16 years

end of year	annual payments*	taxable principal*	tax-free return-of principal*	guaranteed commuted value*	based On index rate commuted Value
1	7,848(B)	1,598(C)	6,250(D)	95,039	100,000(K)
2	15,696	3,196	12,500	89,929	100,000
3	23,544	4,794	18,750	84,666	100,000
4	31,392	6,392	25,000	79,245	100,000
5	39,240	7,990	31,250	73,661	100,000
6	47,088	9,588	37,500	67,910	100,000
7	54,936	11,186	43,750	61,986	100,000
8	62,784	12,784	50,000	55,884	100,000
9	70,632	14,382	56,250	49,600	100,000
10	78,480	15,980	62,500	43,127	100,000
11	86,328	17,578	68,750	36,459	100,000
12	94,176	19,176	75,000	29,592	100,000
13	102,024	20,774	81,250	22,519	100,000
14	109,872	22,372	87,500	15,233	100,000
15	117,720	23,970	93,750	7,729	100,000
16	125,568(E)	25,568(F)	100,000(G)	0(H)	100,000

*Based on guaranteed interest rate

By Sid Mittra
special writer

In this concluding article, I will present the essential elements of annuity with a twist (AIT). I will also discuss it in detail in the next seminar (see below for details).

Guaranteed income

The company will pay you $654 per month (A), or $7,848 per year (B) for 16 years. This monthly income will not change for 16 years, unless you commute the contract to a lump sum of cash.

From a federal tax standpoint, the $7,848 annual income is composed of:

- **$1,598 of interest (C) which is taxable; and**
- **$6,250 (D) which is a return of your principal, and therefore not taxable.**

In 16 years you will have received $125,568 (E) of which $25,568 (F) would be interest and $100,000 (G) would be the return of your principal. In addition, the company will owe you $100,000 (H).

Rate of return

AIT offers a guaranteed interest rate of 3.00 percent (I). This rate is the basis for the taxable portion of each payment (C). The company also currently credits your account with additional interest.

Tax advantages

Of the monthly income of $654 (A), 79.64 percent (J), or $524.85 will be tax-free. This tax-free status of your monthly income will be maintained throughout the 16-year period of the contract.

Sid Mittra is a professor of finance, school of business at Oakland University and owner of Coordinated Financial Planning.

High-Volume LASER PRINTING
From 5,000 to 5,000,000 pages per month from your tapes or diskettes.
Call Ken Nemerovski at 930-7610
TSM Computing Group, Ann Arbor

HIGH YIELD
8.30 % YIELD
8.00 % RATE
Compare the Sterling Money Market to your Brokerage Firm Money Fund.
See the Sterling Advantage?
Sterling savings bank
We Create Solutions.™
Southfield 355-2400
Clawson 435-2840
Waterford 674-4901
Rate may change. Interest compounded monthly. FDIC Insured
LIQUIDITY

B
DETROIT'S QUIETLY SOPHISTICATED HOTELS
TRAVELERS BONUS CLUB
Each night you stay with us you will earn premiums which you can redeem for FREE NIGHTS or valuable awards. Membership is free and easy. Just check with the front desk and let us sign you up for membership in our travelers bonus club.
Additionally, you will enjoy the quiet sophistication of our hotels and the services they offer.
Barclay Inn
145 S. Hunter Blvd.
Birmingham, MI
646-7300
Berkshire Hotel
26111 Telegraph Rd.
Southfield, MI
356-4333
Valid Until 1/1/91

TOP PRICES...
AS A TAX DEDUCTION!
• CARS • BOATS • REAL ESTATE
VEHICLES DO NOT HAVE TO BE IN RUNNING CONDITION
DONATE TO:
VOLUNTEERS OF AMERICA
TAX SAVINGS WHILE HELPING OTHERS!
CALL: 373-9000

marketplace

Stella Delap, owner of Basket Kreations in Canton Township received third prize in the gift basket international retailers competiton held in Chicago.

Larry Bird, co-oiwner of Plymouth-based Counbtry Charm Inc, received the Sivler Crystal Award for gift department promotion/display from Gifts & Decorative Accessories Magazine.

Caswell Modernization
PRESENTS
A Complete Line of Window Replacements
Featuring the Popular Pella Window Line
Authorized Pella Dealer • We also do additions, baths, kitchens and decks.
Caswell Modernization Co., Inc.
Over 35 years experience
Showroom: 9450 Elizabeth Lake Rd.. Union Lake
698-2081 Licensed & Insured Mon.-Fri. 8:30-5; Sat. 9-3

MARVIN WINDOWS
Everything from the Ordinary to the Extraordinary
MARVIN WINDOW CENTER
Serving Oakland County Division C/M Inc.
8178 Cooley Lake Road • Union Lake
363-6175

$10 OFF on any In-Home Service Call
GE/HOTPOINT/RCA & J.C. PENNEY
MAJOR APPLIANCES, TV'S & VCR'S
1-800-GE-CARES
(1-800-432-2737)
radio-dispatched service...
"today, tomorrow or at your convenience"
OFFER EXPIRES 12/31/90
*excludes estimate only calls, not valid with any other offer
RCA HOTPOINT
"ALL BRAND" VCR SERVICE
(carry-in only)
11805 MAYFIELD LIVONIA, MICH. 425-4999
1150 RANKIN TROY, MICH. 583-1740
25300 W. 8 MILE SOUTHFIELD 352-0950
15292 E. 8 MILE EAST DETROIT 372-4770
10% OFF RETAIL PARTS & ACCESSORIES
WITH THIS AD
(excludes current sale items)

Back Pain
Muscle & Nerve Problems
Sports/Work Injury Diagnosis
Mark F. Rottenberg, M.D., M.S.
Matthew L. McGee, M.D.
Dennis S. Giannini, M.D.
PM&R PAIN MANAGEMENT & REHAB ASSOCIATES
575 E. Maple • Troy
15 Mile W. of Rochester Rd.
528-1710
27207 Lahser • Southfield
North of 11 Mile
356-8100

SPRING Newspapers Introduce a Money-Back Guarantee.



SPRING will get more results for you than either the Detroit News or Free Press, or we'll give you your money back!

SPRING is the network of 50 Detroit suburban newspapers. And we are out to *prove* to advertisers, beyond any doubt, that SPRING is the newspaper *power* in the suburbs.

So we are offering this amazing guarantee: your ad in SPRING will pull more than in either the News or the Free Press, *or we will give you your money back.*

We also want to show you how easy it is to advertise in SPRING. (Just one call does it all.)

Obviously, there are a few rules and restrictions . . . so ask for details. Call your SPRING rep today.



SPRING
SUBURBAN DETROIT NEWSPAPER NETWORK

One call. One order. One ad. One million readers. One heck-of-a-buy.

Mark Lewis
OBSERVER & ECCENTRIC NEWSPAPERS
(313) 591-2300
Adams Publishing Corporation • Associated Newspapers • Heritage Newspapers, Inc.

Knowing when to quit is important as being good



focus: small business

Mary DiPaolo

Let's imagine that you are about to open your own import gift shop this weekend. As a full-time manager with XYZ Co. for the past three years, you have spent every spare moment since last fall working on your gift shop.

Now the vision is about to become reality. There's just one more issue left to be decided. Do you continue working for your present employer? And if so, for how long?

Knowing when to stay and when to leave applies to anyone employed outside the home. But for the new business owner leaving an existing job can spell disaster when the timing isn't right.

At one end are would-be entrepreneurs who quit their jobs as soon as they decide what it is they want to do. At the other extreme are those who refuse to leave no matter how busy their business becomes over time.

Paul Kennedy, owner of Kennedy Plumbing in Livonia, believes quitting a job prematurely is the biggest mistake a the owner of a new business can make.

"It's not like leaving your job to write a book," Kennedy said. "I've yet to meet anyone who was financially independent enough to take on that type of risk."

He points out that it is possible to successfully plan and work at the new business on a part-time basis.

"In my own situation, I worked nights and weekends for several years before I was making enough money to break out on my own."

JOHN HENKE, Oakland University marketing professor, cautions against staying longer than necessary before quitting to work at the new business.

"If the owner isn't readily available to make decisions and respond quickly to changes as the business grows, he or she will ultimately lose control of the operation. Depending on who has been put in charge, things may work out extremely well or fall apart completely.

"Regardless of what happens, the risk associated with the company's long-term success is just as great."

He stresses the ethical considerations of working on two careers simultaneously. "The practice of pursuing what is considered 'personal' business during your employer's time is not only unfair to the company and its other employees but creates a whole new series of complications sooner or later.

He advises those starting new businesses to talk to those in similar fields.

"This is a crucial first step and would mean speaking with not just a few people but several," Henk said. "It also helps to get in touch with small business advisers who are available to share information based on their previous work with clients.

"The one thing to remember is that experience is the best teacher, especially when it's someone else's experience you've learned from."

Mary DiPaolo is the owner of MarkeTrends, a Farmington Hills business consulting firm. She is also producer and host of the cable television series, "Chamber Perspectives."

datebook

Advanced Wordperfect

Thursday, Sept. 20 — Advanced WordPerfect course offered 5:30-10:30 p.m. at the Ryder Industrial Center, Schoolcraft at Newburgh in Livonia. Fee: $99. Includes dinner and 90 days of telephone support. Information: Rhonda R. Hundley, 473-1819. Sponsor: Microsystems Training & Software Support Services.

business travelers

Thursday, Sept. 20 — "Survival Skills for Business Travelers" and "A Paperless Procurement Environment" presented at Lovett Hall, Greenfield Village, by the National Association of Purchasing Management. Information: 1-773-3737.

accountants association

Thursday, Sept. 20 — "Customer Service" discussed at dinner meeting of National Association of Accountants at the Marriott-Livonia at I-275 and Six Mile in Livonia. Information: Mary Newland, 522-6711.

Ashtontate seminar

Friday, Sept. 21 — AshtonTate seminar offered 5:30-10:30 p.m. at the Ryder Industrial Center, Schoolcraft at Newburgh in Livonia. Fee: $99. Includes dinner and 90 days of telephone support. Information: Rhonda R. Hundley, 473-1819. Sponsor: Microsystems Training & Software Support Services.

Novice Pc users

Saturday, Sept. 22 — Course for beginning PC user offered 5:30-10:30 p.m. at the Ryder Industrial Center, Schoolcraft at Newburgh in Livonia. Fee: $99. Includes dinner and 90 days of telephone support. Information: Rhonda R. Hundley, 473-1819. Sponsor: Microsystems Training & Software Support Services.

creating results

Saturday, Sept. 22 — "Creating Results" free introductory session of Technoligies for Creating 10 a.m. to noon at Professional Buildin, 32200 Schoolcraft, Livonia. Information: Nancy Ray, 429-3501. Sponsor: Creating Results.

engineer review courses

Saturdays, Sept. 22 through Oct. 13 — Professional engineer licensing review courses half days at Madonna College in Livonia. Information: Marika Diamond, 832-5400. Sponsor: Engineering Society of Detroit.

engineer review courses

Saturdays, Sept. 22 through Oct. 13 — Professional engineer licensing review courses 8 a.m. to noon for four weeks at Madonna College in Livonia. Information: Marika Diamond, 832-5400. Sponsor: Engineering Society of Detroit.

Multimate Refresher

Monday, Sept. 24 — MultiMate refresher course offered 5:30-10:30 p.m. at the Ryder Industrial Center, Schoolcraft at Newburgh in Livonia. Fee: $99. Includes dinner and 90 days of telephone support. Information: Rhonda R. Hundley, 473-1819. Sponsor: Microsystems Training & Software Support Services.



Stay Warm This Winter

Insulate your windows with

FLEX-TITE Magnetic Interior Insulating Panels

- Stops cold drafts
- Reduces sweating & icing
- Warms cold door walls
- Saves energy
- Greatly increases home comfort
- Installs over existing windows

"Don't replace your windows INSULATE them"

ASPEN BUILDERS

Call for a free in home estimate — 358-1337

PRE-SEASON SALE Call for a FREE Home Estimate

HOME GROCERY SHOPPERS

"Let Us Shop For You"



Special Delivery Rate For Seniors

For a FREE Shopping Guide or Information

Call 835-7420

Fax 937-2490

SERVING THIS AREA FOR OVER 3 YEARS

$150.00 REBATE*

We're not comfortable until you are.

DELUXE FURNACE SALE

1. High Efficiency
2. Low Sound Level
3. 20 yr. Heat Exchange Warranty
4. Compact Size
5. Easy Maintenance

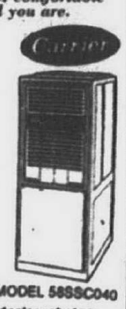

INSTALLED AND RUNNING FOR AS LOW AS $1195

city permits extra

*Rebate offered by dealer MODEL 58SSC040

*Combination of Carrier and dealer rebates.

TRU TEMP Heating & Cooling, Inc.

Commercial & Residential

Garden City 427-6612 Canton Twp. 981-5800

UGLY KITCHEN CABINETS?



DON'T REPLACE... 'REFACE'

MODERN & EUROPEAN STYLES

FORMICA Solid Colors and Woodgrain

SOLID WOODS Oak, Cherry and Birch

SERVING WAYNE, OAKLAND & MACOMB

- FACTORY SHOWROOM
- FREE ESTIMATES

1642 E. 11 Mile Rd., Madison Hgts. Since 1969

1 Block W. of Dequindre Daily 9-5, Sun. 10-4



Cabinet Clad...541-5252

77 beautiful acres of park and recreational paths – Four Seasons of activity with comfortable living in a special neighborhood atmosphere in Farmington Hills Excellently serviced and maintained 1 and 2 bedroom apartments and townhouses Easy and quick access to I-96 and I-275 – direct routes to the airport, downtown Detroit and Birmingham/Southfield areas 9 Mile Road, 1½ miles west of Farmington Road

CALL TODAY 478-4664

green hill APARTMENTS

A UZNIS DEVELOPMENT

Furnished short term leases are available

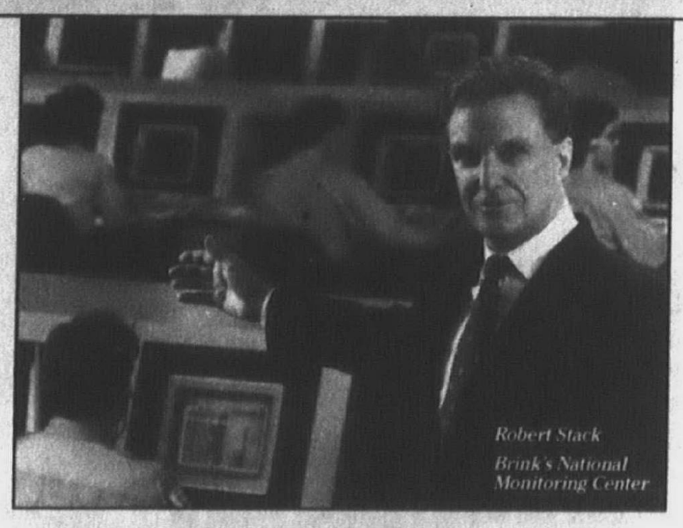

Robert Stack

Brink's National Monitoring Center

"The best combination of price, quality and service: Brink's Home Security Service."

$195 You can pay as much, or as little as you'd like for home security. However, don't be blinded by price alone. Consider the quality of the equipment, and the commitment and training of the personnel who'll serve you. Take a closer look at what Brink's Home Security Service offers you and your family:

- A state-of-the-art, professionally staffed National Monitoring Center already serving more than 130,000 families
- Quality, dependable equipment, installed by trained and bonded specialists
- A recognized name in security for over 130 years: Brink's
- Year-round 24-hour monitoring for only $19.95 a month*
- A standard system, fully installed in your home for only $195

It makes sense to go with the leader. So call Brink's Home Security Service today. 1-800-225-5247

BRINKS HOME SECURITY SERVICE

Affordable protection. A name you can trust.

*Two-year minimum contract for 24-hour monitoring. Standard system connection fee includes three perimeter sensors, interior movement detector, automatic warning siren, control pad, master unit, back-up power supply, and Brinks warning signs. Additional equipment is optional. Applicable taxes and permit fees not included. © 1990 Brinks Home Security, Inc.

CTE FINANCIAL GROUP NOT AN AFFILIATE OF MARINER FINANCIAL

PROUDLY PRESENTS:

THE MAIN EVENT...1990 INVESTMENT EXPO.

Featuring:

- GT Global Group of Funds
- Kemper Financial Services
- Mortgage Corp. of America
- Golden American Life
- Beacon Asset Management
- NTS Securities, Inc.
- John Frank, Prof. Numismatist
- CNL Investment Company
- Oppenheimer Funds Mgmt.
- The Putnam Companies
- Inland Real Estate Inv. Corp.
- CSA Financial Corp.
- Laurie Nowatzke, Attorney-at-Law (Estate Planning Discussions at 1:00 p.m. and 6:30 p.m.)

Yes! You can tap your IRA/Rollover before 59-1/2 without penalty

See Rich Scheffer in the Safeco Life Booth

Refreshments will be served

Thursday, September 27th – 10:00 a.m.-8:00 pm.

at

The Dearborn Inn

20301 Oakwood Boulevard, Dearborn, MI 48124

Ford Salaried Employees Pension Projections Available Call for Details

Free Coin Appraisals

FOR FURTHER INFORMATION, CALL (313) 462-5959

Marie E. Rumschlag and Brian J. Barriger, Registered Representatives

Offering Securities through Mariner Financial Services, Inc. Securities Broker/Dealer. 17199 Laurel Park Drive North, Suite 100, Livonia, MI 48152. Member NASD/SIPC

BRAD MCCLEW KNOWS A LITTLE FRENCH CAFE WHERE THE FOOD IS MAGNIFIQUE, BUT THE BILL ISN'T.

NOW WHERE DO YOU SUPPOSE HE'D RENT A CAR?



Budget. Because it makes sense that a man as smart as Brad McClew would know about Smart Rates.

Offer available at participating Detroit locations until 10/31/90. Refueling services, taxes and optional items are additional. Normal rental requirements and restrictions may apply. There may be a general age surcharge. Vehicles must be returned to renting location. Offer not available in conjunction with any other promotion or discount.

Smart Rates.

$199 a Week/ Lincoln Town Car or Continental.

$99 Any 3 Days/ Lincoln Town Car or Continental.

Unlimited Mileage.

Optional Loss Damage Waiver $11.99 per day.

We feature Lincoln-Mercury and other fine cars.

Budget car and truck rental

The Smart Money is on Budget.™

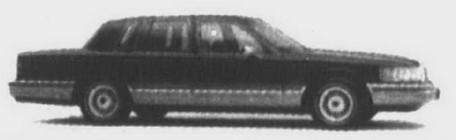

For information or reservations at any of the Detroit Metro area locations, call 355-7900.

Birmingham – 1000 East Maple Livonia – 34500 Plymouth Road Southfield – 24575 West 12-Mile Road

Warren – 31993 Van Dyke Ann Arbor – 200 South Ashley Detroit Metro Airport

Duty Free

Hors taxes

SHOP

QUALITY PRODUCTS

Goods sold in our stores are exempt from sales tax and government import duties. **SAVE UP TO 50%** on an assortment of prestigious European merchandise including Lancôme Skin Care Products, assorted Fragrances, Lladro Figurines, Swarovski crystal, Gucci and Fendi Handbags, Swiss Chocolates, Designer Sunglasses, Top Line Swiss Watches, Executive Pens, Italian Gold and other Jewellery, Tundra jackets, Giftware, Canadian Souvenirs and much, much more! **Favorable exchange rates on U.S. dollars!**

LIQUOR, CANADIAN BEER & TOBACCO

We have a full line of Imported & Canadian Whiskey's, Liquers, Vodkas, Scotch Whiskey's, Gins, Rums, Cognac & Brandy's, Bourbons, & Sherries. You will also find a refreshing line of your favorite Canadian beers including Molson's, Labatt's & Brador as well as traditional duty free products.

$2.00 OFF! PURCHASES OF $25. OR MORE WITH THIS AD. EXPIRES DEC. 31, 1990

• ABSOLUT VODKA $8.52 U.S. PER LITRE

Did you know? U.S. residents returning home from Canada may import into the U.S. free of tax & duty: Daily $25.00 per person; After 48 hrs. in Canada- $400.00 worth of goods incl. 1 litre of alcohol, 200 cigarettes Or 100 cigars

Buses are always welcome at The Duty Free! Free coffee, clean public washrooms, easy access to all major highways

Be assured of quality products at up to 50% savings before you return home!

OPEN 24 HRS.

TWO CANADIAN DUTY FREE SHOPS TO SERVE YOU -

WINDSOR WINDSOR TUNNEL DUTY FREE SHOP (519) 252-2713

SARNIA BLUEWATER BRIDGE DUTY FREE SHOP CALL (519) 332-4680

(KEEP RIGHT AFTER PAYING TOLL ON THE BLUEWATER BRIDGE OR THE WINDSOR TUNNEL)

MasterCard VISA

The Observer Newspapers

Entertainment

Ethel Simmons editor/644-1100

Thursday, September 20, 1990 O&E ★5C

He's singin' and dancin' in Donald O'Connor role

By Ethel Simmons
staff writer

WILLIAM AKEY IS BACK home in the Detroit area, performing here for the first time since he moved to Chicago to pursue his acting career. And it's in a starring role in the Birmingham Theatre production of the Broadway musical "Singin' in the Rain."

In an interview last week in the theater lobby, the personable performer relaxed in a high-back chair as he talked about the theater, the show — based on the classic movie musical — and playing the Donald O'Connor role, of Cosmo Brown.

He also recalled his growing up years in Livonia and later in Detroit, where he attended Wayne State University and studied theater, becoming a member of the Hilberry acting troupe.

"I lived in Livonia since I was in the fourth grade, from 1967 to 1981," he said. "For about six years I delivered the Livonia Observer. I was Paper Boy of the Year my last year in high school. Then, I worked at the Livonia office of the Observer & Eccentric. I started the summer before college, in the circulation department for a year."

AKEY IS a graduate of Livonia Bentley High School. His parents, Charles and Joan Akey, now live in Canton.

"In 1981, I moved to Detroit for undergraduate and graduate school," he said. Akey spent two years at Wayne State in the graduate school at the Hilberry, where he played such part as Thomas in "The Imaginary Invalid," Richard in "Ah, Wilderness!" the Dauphin in "St. Joan" and Yank in "The Hasty Heart."

"I also did musicals during my undergraduate year, working with Nira Pullin, movement professor. They even took me away from the graduate company to perform and help in musicals. I was assistant choreographer and dance captain for 'H.M.S. Pinafore.' "

During the summers from 1980-83, Akey appeared at Opryland in Nashville, in the entertainment park's musical revue. "After graduating from the Hilberry, I went to Nashville to do an original musical. It flopped within a week," he said.

He worked at Opryland one more summer before moving to Chicago, where he had friends. He auditioned for a show the second day there and got the part of Enoch Snow Jr. in "Carousel." "It was my first Equity show."

HE CONTINUES to work in Chicago. "The theater community in Chicago is very good," he said. "There's about four major musical theater houses. I've worked for all those people."

He also has done commercial work, voiceovers, live industrial shows and industrial films. Another show-business job was aboard a ship in the Caribbean for three months, playing Tom Thumb in the musical "Barnum" and appearing in a revue. "I didn't want to be there," he said, explaining he missed his friends.

Akey and his wife, Lynette Lewis, celebrated their first wedding anniversary recently. In Chicago, she has been a staff announcer at Channel 2 and hosted a PBS program "Woman to Woman." Lewis also has done voiceover, films and commercial work.

Recalling how the couple met, Akey said, "I co-teach a Bible Study for people in the arts. She showed up one night and said to herself, 'That's the man for me.' The rest is history."

Akey fits comfortably into the Cosmo Brown role in "Singin' in the Rain," sticking close to the Donald O'Connor interpretation. "The movie is such a classic and his performance in that movie is such a classic, I thought it would be difficult to stray from what he did," Akey said.

"I'VE TAKEN some of the physical things he did. Hopefully, people will see I'm doing what Donald O'Connor did, and more. He had 10 takes — I only get one take."

Akey said Cosmo is one of his favorite roles. "He's really the heart and soul of the musical." In the show about a Hollywood movie studio, at the time of the switch from silent films to the talkies, "You look to him for reality."

Cosmo is a piano player who becomes a musical director for the studio, while his buddy, Don Lockwood (James Mellon in the Gene Kelly role) becomes a star.

For the physical aspects of the number "Make Em Laugh," "We've taken the choreography almost verbatim from the movie," he said. "It's our version of Donald O'Connor playing Cosmo Brown."

Akey said the musical wasn't very successful on Broadway and that he didn't see the Broadway show. "Our production has tried to stay more true to the original."

BESIDES "MAKE Em Laugh," Akey performs in song-and-dance numbers including "Good Morning," "Broadway Melody," "Moses Supposes" and "Fit As A Fiddle." He said, "In the first act, I'm either changing costumes or on stage."

"Make Em Laugh" takes place on a movie set and uses set pieces as part of the number. "I do pratfalls. I get hit with boards. It's the most fun but the most difficult," he said."

Although Akey tap dances up a storm in the show, he mentioned, "As I kid I was a gymnast. I didn't take my first tap class until my sophomore year in college. Nira Pullin taught me much of what I do today." He also praised Helen Hopkins, with whom he studied voice in college. "She was a big influence in my life."

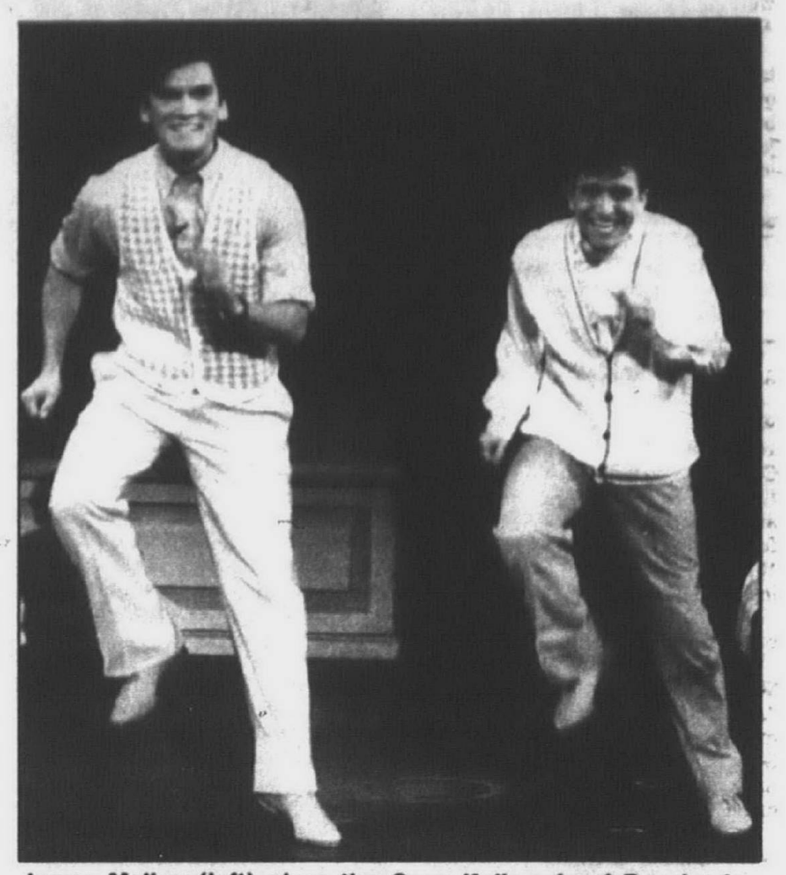

James Mellon (left) plays the Gene Kelly role of Don Lockwood, and William Akey, onetime Livonia resident, has the Donald O'Connor part of Cosmo Brown in the Birmingham Theatre production of "Singin' in the Rain." Here, they appear in the "Moses Supposes" musical number.

Akey performed in shows during grade school and high school. He did several shows at Greenfield Village in Dearborn. "One summer I did a one-man show as Tom Sawyer," he said. "I also did several shows at the Henry Ford Museum Theatre."

"Singin' in the Rain" continues through Sunday, Nov. 4. Its run began as part of the Birmingham Theatre season and will conclude as part of the Fisher Theatre season — at the Birmingham Theatre.

The week after the show ends, Akey goes into rehearsal for an industrial show he is doing in Las Vegas.

Choreographer D.J. Giagni puts his vision onstage

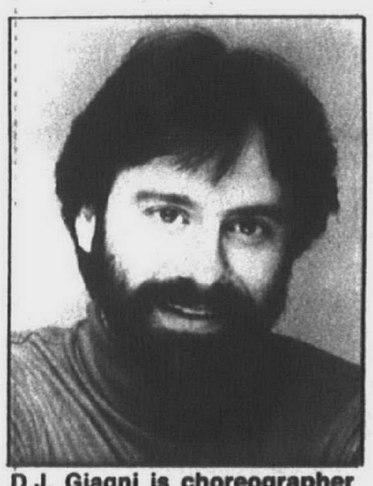

D.J. Giagni is choreographer for "Singin' in the Rain."

By Ethel Simmons
staff writer

When "Singin' in the Rain was on Broadway, "It wan't successful. They didn't have a good creative team," said D.J. Giagni, choreographer for the current Birmingham production.

He said that the Broadway director tried to put the film on stage. "There's no point in trying to recreate the movie. All the songs, dance and story, it's better for the audience to see live."

Giagni compared the big production number in the second act, "Broadway Melody," to the movie version. "There was a dream sequence in the film with Cyd Charisse. Ours is a nice big tap dance, with Don Lockwood. It's all about rhythm."

He said a lot of small changes were made by the director, Theodore Pappas. "He uses the side stages of the Birmingham Theatre, to keep the pace and rhythm. On stage, there are quick blackouts using the side stages. Between the second and third scene, we've added a tango, to change the set upstage.

"Ted is also a choreographer, and we opted to split up the choreography. It's not often you work with a director who understands dancing. Ted staged the 'Beautiful Girls' number and 'All I Do Is Dream of You.' We did the finale together."

THE ENTIRE CAST of 22 people appears in the finale, a reprise of "Singin' in the Rain." In "Broadway Rhythm," Don, Cosmo and 15 dancers perform.

"The hardest number is 'Singin' in the Rain,' because of technical difficulties," Giagni said. The solo number, where the character Don does Gene Kelly's famous dance, requires him to get an umbrella and hat, change shoes and coat.

During the spectacular sequence, rain pours down from overhead and Don dances in puddles. Afterwards, "The stage is sometimes a little slippery. The pipes leak a little bit. There are a few glitches."

Giagni said he has seen the movie "Singin' in the Rain" at least 10 times. "As a dancer, it's the quintessential dance film," he said.

When Giagni returns to New York, it will be to start work on the new Stephen Sondheim musical "Assassins," about people who tried to assassinate Presidents of the United States.

GIAGNI IS THE SON of Danny Daniels, Tony-award-winning choreographer for the Broadway hit "Tap Dance Kid." Because D.J.'s first name is Daniel, or Danny, the same as his dad, he uses initials instead.

"Dad choreographed the TV special 'An American in Pasadena.' I was assistant choreographer," Giagni said. "I was not in the show but I danced for Jay the Mouse" (he did

Please turn to Page 6

Chaplin's EAST
COMEDY CLUB & RESTAURANT
34244 Groesbeck, Fraser



Special Engagement
JUDY TENUTA
September 19-22

She' the best! She won Female Club Entertainer of the Year at American Comedy Awards, appears as the flower girl in Dr. Pepper ads and also appeared in the HBO Special, "Ladies of the Night".

Wed. & Thurs. $6.00 • Fri. $10.00 • Sat. $12.50

Chaplin's WEST
September 18-22
ROGER PELTZ

Chaplin's PLYMOUTH
September 19-22
PAUL KELLEHER

FOR SHOW & DINNER RESERVATIONS CALL...792-1902
Preferred Seating for Dinner Patrons
TUES.-THURS. 8:30 ($5.00) • FRI. 8:30 & 10:30 ($8.00)
SAT. 8:30 & 10:30 ($10.00)
SPECIAL ENGAGEMENTS - AS LISTED

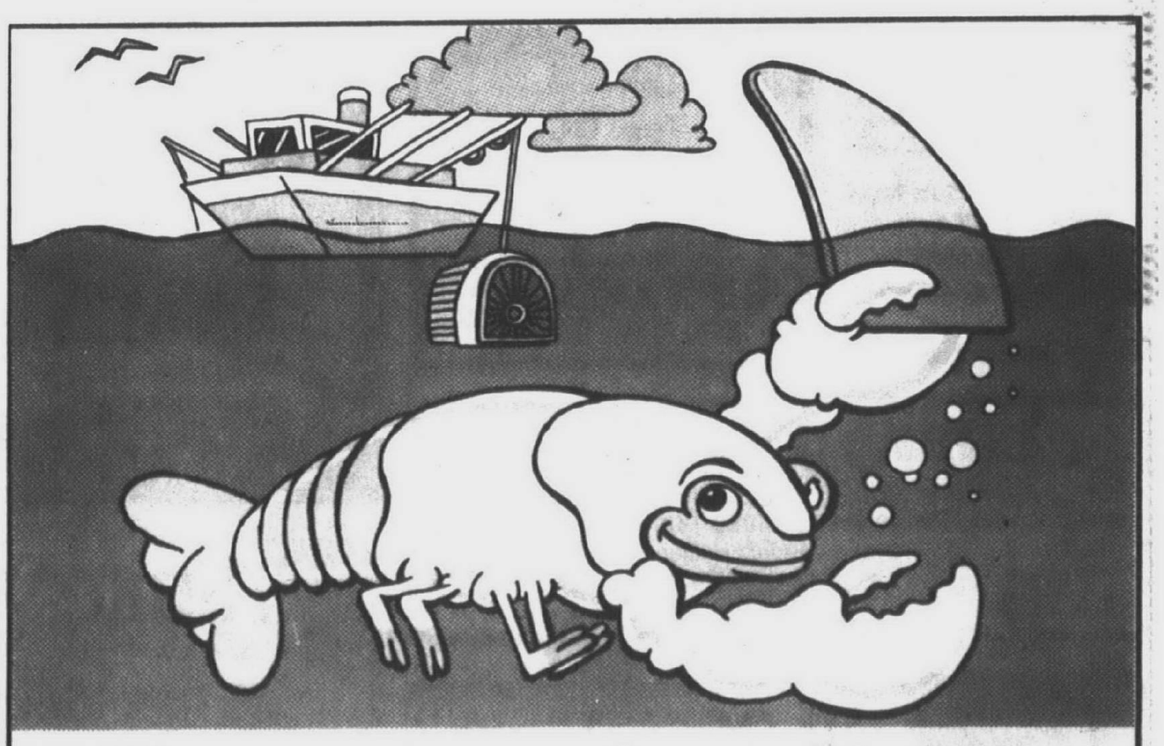

There are some who would prefer to miss our Fall Lobster Feast.

$12.95

For this low price, you can treat yourself to 20 ozs. of whole fresh North Atlantic lobster along with vegetable, potato and bread.

We've also got great prices on Chateau Ste. Michele Blush Riesling and Columbia Crest Chardonnay.

This offer is available from September 15 to December 15 only. So come in and enjoy a meal where, unlike the entree, you won't go into the red.

LIVONIA Marriott
17100 Laurel Park Dr.
Livonia, MI 48152
(313) 462-3100

ROMULUS Marriott METRO AIRPORT
30559 Flynn Drive
Romulus, MI 48174
(313) 729-7555

SOUTHFIELD Marriott
27033 Northwestern Hwy.
Southfield, MI 48034
(313) 356-7400

30559 Flynn Drive, Romulus, MI 48174 (313) 729-7555

upcoming
things to do

● THEATER GUILD

Auditions for "Archy and Mehetibel" will be at 2 and 7 p.m. Sunday, Sept. 23, and 7:30 p.m. Monday, Sept. 24, at the Theatre Guild playhouse in Redford. Five men and six women are needed for parts in the musical. Call 42-5157 to leave message, or call after 5 p.m.

● FILM SERIES

"The Santa Fe Trail" will be shown as part of the Humanities Film Series, starring Olivia DeHavilland and Ronald Reagan. The film is about six army officers who pursue abolitionist John Brown in pre-Civil War Kansas. Shows are at 1:30 p.m. and 7:30 p.m. Tuesday, Sept. 25, in Kresge Hall at Madonna College in Livonia and are open to the public without charge.

● APPLE FEST

The Old Village Apple Fest will be 10 a.m. to 6 p.m. Saturday-Sunday, Sept. 29-30, in Plymouth. Adding to the festival atmosphere will be street performances by instrumental, vocal and theatrical artists; street booths offering art, crafts, antiques and collectibles; food and refreshments; and sidewalk sales by local merchants, including the antique dealers of Old Village's historic Liberty Street Shops. For more information call the Old Village Association, 455-7011.



The Old Village Apple Fest will be held from 10 a.m. to 6 p.m. Saturday-Sunday, Sept. 29-30, in Plymouth. For more information call 455-7011.

● TRAVELING THEATER

Crossroads Productions, Ltd., a Michigan professional traveling theater company, announced its 12th touring season. Crossroads specializes in producing shows for people of all ages. The company takes its productions to schools, libraries and recreation centers throughout the state. To date, more than a quarter million people have attended a Crossroads production. The 1990-1991 season features all original shows created and performed by Michigan-based theater professionals. A wide variety of shows is available, including mime, storytelling, fairy tales and social dramas. For information regarding prices and shows call Crossroads Productions, 537-4860.

● KIDS SHOWS

A season of family entertainment comes to the Michigan Theater in Ann Arbor with five shows. Highlight of this year's Not Just For Kids Series is the appearance of Nickelodeon star Fred Penner and the Cat's Meow Band, on Sunday, Nov. 4. The season opens Sunday, Oct. 14, with Ann Arbor's twin minstrels Gemini and continues Sunday, Feb. 19, with music of the superstar duo Rosenshontz. "The Adventures of a Bear Called Paddington" brings the antics of that bumbling bruin to the stage Sunday, March 24. Pinocchio springs to life when the Center for Puppetry Arts presents the classic tale of the willful puppet Sunday, April 29. Series subscriptions are $30 for Michigan Theater members; $36, non-members. To charge subscriptions by phone call 668-8397.

● MOTOWN EVENING

ALSAC and Danny Thomas present "Evening in Motown," starring the Drifters and the Shirelles, at 6:30 p.m. Saturday, Sept. 22, in the Grand Ballroom at the Westin Hotel in Detoit's Renaissance Center. There will be dancing to the Bill Meyer Orchestra. The black-tie benefit for St. Jude Children's Reseach Hospital is $150 per person. For tickets call 569-5999.

● TALENT ROUNDUP

The Marlboro Music Talent Roundup, offering adult contemporary/folk artists nationwide a chance to break into the big time, announces a call for entries in its 1990 competition in Detroit. All Detroit-area adult contemporary/folk bands or soloists who do not have a major record label contract are eligible to enter and compete for an opportunity to win $7,500 as a regional winner. Second prize winners will receive $3,000 and third prize winners will be awarded $1,000. Contestants must be over 21 to enter and live in or near Detroit. For further information call 1-800-637-6560 or pick up a Marlboro Music Talent Roundup entry blank at participating clubs. The semi-finals, comprised of eight bands each night, will take place throughout Detroit.

● 'SOCIAL SECURITY'

The Players Guild of Dearborn will open its 1990-91 season with "Social Security," the comedy of a hip East Side couple, a square suburban twosome, and their respective, aging and cantankerous mother. "Social Security" runs Friday-Sunday, Sept 21.-23, and Thursday-Saturday, Sept. 27-29. Performances are at 8 p.m. except for the Sunday, Sept. 23, matinee at 2:30 p.m. Tickets are $7 in advance, $8 at the door. For reservations or ticket information call the guild ticket line at 561-TKTS.

Please turn to Page 7

Choreographer puts his vision onstage

Continued from Page 5

the dancing first, which was recreated for the animated character).

Giagni was born and raised in New York. "I'm a Broadway baby," he said with a grin. He and his wife live in Staten Island with their daughter, 4, and son, 3.

Although Giagni studied ballet and danced with ballet companies in the United States and France, when he got out of high school, he was going to be a composer. "I was about 23 when I started tap dancing seriously," he said.

Choreographing a show about song-and-dance team "Harrigan and Hart," he did research of the period. He will do monthlong research for "Assassins," "to have the flavor and texture to what the movement is." Giagni also worked as associate choreographer on "Tap Dance Kid" and "Annie II" and has done work on pre-Broadway shows.

IN FILM, he was assistant choreographer on "Pennies from Heaven," spending a whole year on the project. "My job was to teach Steve Martin to tap dance," he said. For "Exorcist II: the Heretic" he did the choreography for a tap dance number when Linda Blair gets possessed by the devil.

He spent two months teaching Mark Hammill (of "Star Wars" fame) how to tap dance, for "Harrigan and Hart," at the Goodspeed Opera House. The show ran five performances on Broadway.

Giagni seemed like the right person to ask, Is the Hollywood musical dead? "Just as animation found a whole new exposure, I think the same thing will be happening with the movie musical. It will be rediscovered."

He said that on Broadway, the domination of London West End musicals seems to be ending, with such hits as "Grand Hotel" and "City of Angels." "That will happen to Hollywood. They feed off each other."

On the Town
DINING & ENTERTAINMENT

Buddy's PIZZA
MONDAY NIGHT FOOTBALL ON OUR BIG SCREEN T.V.
ROAD RALLY
Reservations Accepted
Packages Available
for Groups of 15 to 100.
LIVONIA 30805 Plymouth Rd. (West of Farmington Rd.) 261-3550
FARMINGTON 31646 Northwestern Hwy. (Corner of Middlebelt) 855-4600
Other Buddy's Locations
WATERFORD 4370 Highland Rd. (M-59) (Corner of Pontiac Lake Rd.) 683-3636
ROYAL OAK 4364 N. Woodward (Just North of 13 Mile) 549-8000 (Carry-Out Only)
Bring this ad in for...
$2 Off Any Large Pizza or Large Antipasto or Large Greek Salad
O&E

KENNETH FELD presents
RINGLING BROS. AND BARNUM & BAILEY CIRCUS
THE GREATEST SHOW ON EARTH
BROUGHT TO YOU BY
GUNTHER GEBEL-WILLIAMS FAREWELL TOUR
YOUR LAST CHANCE TO SEE AMERICA'S 20TH CENTURY CIRCUS HERO
Tue. OCT. 2 thru Sun. OCT. 7
Joe Louis Arena
CHARGE TICKETS BY PHONE:
(313) 645-6666 Mon.-Sat. 9 AM to 9 PM/Sun. 12 NOON to 6 PM
Use VISA or MASTER CARD
(service charge added to phone orders)

COUPON
DINNER FOR TWO
Mon. thru Thurs.
VEAL PARMIGIANA $14.95
CHICKEN PICCATA $14.95
ORANGE ROUGHY $15.95
HOMEMADE LASAGNA $11.95
CHOICE OF SOUP OR SALAD
Please present coupon before ordering. Good thru 9-27-90.
Fonte D'Amore DEL SIGNORE
RESTAURANT
The Italian Way
Experience Freshly Made Dishes of Veal, Fresh Seafood, Pasta Created by:
Chef/Owner - LUCIANO • Chef de Cusine - Mark Jordan
Featuring Fresh Game and a Health Smart Dish of the Day
LIVE JAZZ by Dolphin Dance Every Wednesday 7:30-10:30
THURS.-FRI.-SAT. Live Pianist
32030 Plymouth Rd. • Livonia 422-0770

JOIN US FOR
SUNDAY BRUNCH
9:30 a.m. - 4:00 p.m.
(Regular Menu after 4:00 p.m.)
$6.95 per person
ALL YOU CAN EAT!
Leather Bottle Inn
20300 Farmington Road
(Just S. of 8 Mile)
Livonia
474-2420

Pebbles
SUNDAY SPORTS DAY
75¢ DRAFT
50¢ HOT DOGS
MONDAY
SPECIALITY NITE
AIRLINE EMPLOYEES NITE
$2 LONG ISLAND ICE TEA
TUESDAY
TRIVIA NITE
$1 DRAFTS
WELLS & WINE
SPECIAL GIVE-A-WAYS
WEDNESDAY
SPECIALTY NITE
MEDICAL PROFESSIONAL NITE
50¢ OFF DRINKS
GROUPS OF 10 OR MORE
HAPPY HOUR DRINK PRICES
THURSDAY
LADIES NITE
50¢ DRAFT & WINE
$1 WELL
GUYS 75¢ DRAFTS
FRIDAY
SINGLES NIGHT
SHOT SPECIALS ALL NIGHT
SATURDAY
NON-STOP DANCE PARTY
DRINK SPECIALS ALL NIGHT
HAPPY HOUR BUFFET 4-7 PM
MON. - MEXICAN
TUES. - PASTA
WED. - CHINESE
THURS. - DELI
FRI. - SEAFOOD
HAPPY HOUR DRINKS
DRAFT & WINE 75¢
WELLS $1.50
EMBASSY SUITES HOTEL
19525 VICTOR PARKWAY
7 MILE
E. OF I-275
462-6000

LOBSTER DINNER SPECIAL at $15.95
CASCADES
IN THE EMBASSY SUITES HOTEL
19525 Victor Parkway • LIVONIA
Off 7 Mile Rd. • E. of I-275
462-6000

Farwell & Friends
8051 Middlebelt
Bet. Joy Rd. and Ann Arbor Trail
CALL 421-6990
OPEN MON. THRU SUN. 11 A.M. - 2 A.M.
Carryouts Available
BANQUETS AVAILABLE
TUESDAY - KING CRAB LEGS $15.95
20 oz. N.Y. Strip Steak $11.95
Luncheons Served Daily 11:30-4:00
MONDAY IS LADIES NIGHT With Escort
(Excluding Lobster or Crab Legs ..... ½ PRICE
WED., SAT. & SUN. SPECIAL - PRIME RIB $10.95
THURSDAY - Lobster Tail $14.95
FRIDAY - FISH & CHIPS $4.95
THE PSYCHICS ARE HERE
WED. & THURS. AFT. 12-3 P.M.
MONDAY & TUESDAY EVENINGS
NOW APPEARING "LOST & FOUND"
WEDNESDAY THRU SUNDAY

OPEN 7 DAYS A WEEK
Sunday from 2 P.M.
Kevin's
27189 Grand River
East of Inkster
537-6610
GREAT BANQUET ROOM • UP TO 60 PEOPLE • NO CHARGE
THIS IS THE TIME FOR YOUR PARTY RESERVATIONS
WE ARE PROUD TO PRESENT FOR A LIMITED TIME (Fri. & Sat. Nights Only)
"ROCKING AL" ALBERT GLASIER
With Music From the 50s, 60s & 70s
WE STILL SERVE THE BEST FOOD & COCKTAILS FOR THE BEST PRICE

Smiley Brothers
Smiley's for SERVICE
Since 1927
"A TRUSTED NAME IN MUSIC"
Only at Smiley's can you compare these world class pianos
THE BEST PRICES
DETROIT 875-7100 5510 Woodward Daily 9-5 • Sun. by Appt.
Grands and Consoles Bechstein, Schimmel, Kimball, Wurlitzer, Sojin.
BIRMINGHAM 647-1177 1010 N. Hunter Daily 10-6 • Thurs. 'till 8
BIRMINGHAM OPEN SUNDAYS 1 PM - 5 PM

DON PEDRO'S
Authentic Mexican Cuisine
$9.95 MEXICAN SAMPLER PLATTER FOR TWO
Includes: Steak Fajita, 2 Tacos, Cheese Enchilada, El Padre Burrito, Tostada, Guacamole Dip, Rice & Beans.
Dine In Only • With coupon • Expires 9-30-90
Not valid with any other offer.
N 7 Mile 6 Mile Telegraph Grand River OPEN 7 DAYS
FREE BANQUET ROOM AVAILABLE
Mexican or American Cuisine
24366 GRAND RIVER
(3 Blocks W. of Telegraph) • 537-1450

NOW TAKING WAITRESS APPLICATIONS
THE EAGLE'S NEST
28937 Warren Ave.
Garden City, Michigan
522-2420
SUNDAYS ONLY PRIME RIB $8.95
COUPON
SLAB OF RIBS FOR TWO $11.95
OR
WHOLE CHICKEN FOR TWO $7.95
WITH 2 FREE CANOLLIS
Carry-out or Dine-in
Expires Oct. 4, 1990
Banquet Facilities For all Occasions
Complete Carry-Out Service

A Suite Weekend®
Starting At
$79*
A luxurious two room-suite complete with living room, private bedroom, wet bar with refrigerator, three telephones, and two color TVs.
Two hour Manager's reception each evening.
Free breakfast cooked-to-order every morning in our beautiful atrium.
Home of Jacques Demers Restaurant & Lounge.
Jacques Demers
EMBASSY SUITES HOTEL
You don't have to be a fat cat to enjoy The Suite Life.sm
DETROIT—SOUTHFIELD
28100 Franklin Rd.
(313) 350-2000
Price is per suite, per night, per couple. *Available Friday & Saturday
*Suites at this price subject to availability. *Subject to state and local laws.
Owned & Operated by The Management Group, Inc.

WATNEY'S PUB
HIGHLAND GAMES
TURKEY DRUMSTICKS
COMBAT HUMAN CHESS
PETTING ZOO
GAMES
OVER 50 FOOD & DRINK SHOPS
OVER 150 CRAFTSMEN
6 THEMED STAGES
11th Annual
Renaissance Festival
September 22-23, 29-30
10 a.m. - 7 p.m.
Highland Fling September 22-23
ADULTS: $9.95 at the gate — $8.75 in advance
advance at all Kroger and former Great Scott! stores and participating TOTAL gasoline stations.
CHILDREN (5 thru 12) $4.95 at the gate, $4.00 in advance. Under 5 FREE.
Discount coupons available at Highland Superstores.
For group rates and information call (313) 645-9640.
Chocolate Festival Featuring Truan's Candies
Truan's CANDIES
LOCATION: One mile north of Mt. Holly, Inc., on Dixie Highway, between Pontiac and Flint.
FREE PARKING • NO PETS PLEASE
OPEN RAIN OR SHINE
Budweiser
JACOB'S LADDER
HUNKER HAUSER

upcoming
things to do

Continued from Page 6

● **NEW SEASON**

Subscriptions are available for the 1990-91 season of the Jewish Ensemble Theatre, a professional theater in West Bloomfield. The season opens with "The Merchant" by Arnold Wesker, on Wednesday, Oct. 17. Presented in December will be "A Rosen by Any Other Name," a comedy by Israel Horovitz. "Bitter Friends" by Gordon Rayfield will receive its Michigan premiere at the JET in February. Final play of the season in April is "Cantorial" by Ira Levin. Subscription prices range from $25-$59. For tickets or information, call the JET at 788-2900 or Ticketmaster at 645-6666.

● **ENCORE PRESENTATION**

Ken Hill's original stage adaptation of the "Phantom of the Opera" will come to Detroit's Fox Theatre for an encore presentation Tuesday, Oct. 30, to Sunday, Nov. 4. Showtimes are Tuesday-Saturday, 8 p.m.; Sunday, 7 p.m.; matinees Saturday-Sunday, 2 p.m. Tickets are on sale at the Fox Theatre and Joe Louis Arena box offices and all Ticketmaster outlets. To charge tickets by phone call 645-6666. For further information call 567-6000.

● **FAREWELL TOUR**

Wild animal trainer Gunther Gebel-Williams will star in the 119th Edition of Ringling Bros. and Barnum & Bailey Circus, opening at Joe Louis Arena in Detroit on Tuesday, Oct. 2, and continuing through Sunday, Oct. 7. This will be be the last time local audiences can witness Gebel-Williams in regular performance. Tickets for the Farewell Tour are on sale at Joe Louis Arena box office and all Ticketmaster outlets, for $12.50, $10.50 and $8.50.

● **MAXWELL'S LOUNGE**

Dusty Rhodes entertains in Maxwell's Lounge through New Year's Eve. He performs Fridays-Saturdays starting at 8 p.m. at the Holiday Inn in Farmington Hills.

● **READERS THEATER**

Short stories read by professional actors will be brought to life at Readers Theater on Sunday, Sept. 23, in the DeRoy Theatre at the Jewish Community Center in West Bloomfield. A complimentary wine bar will open at 3 p.m. The show begins at 3:30 p.m. The program features Carol Lempert, David Fox, Joyce Feurring and Alan Harvey. Tickets are sold at the door beginning at 3 p.m. For information call Readers Theater at 967-4030.



The Teenage Mutant Ninja Turtles perform live on a "Coming Out of Their Shells Tour," which appears Wednesday-Sunday, Oct. 17-21, at the Masonic Temple Theatre in Detroit. To charge tickets call 645-6666.

● **IN PERSON**

"Dino" Kartsonakis will perform in a mini-concert/autograph party at 2 p.m. Sunday, Sept. 23, at Evola Music in Bloomfield Hills. Dino has recorded more than 40 albums and made more than 10,000 concert appearances throughout North America, Europe and Asia. For six consecutive years, he has won Dove Awards for Instrumentalist of the Year. He also received two Religion in Media Awards and was nominated for a Grammy Award for the album "Chariots of Fire."

● **SCREENWRITERS' WORKSHOP**

Cranbrook P.M. presents Emmy-Award-winning producer and writer Harvey Ovshinsky's Screenwriters' Workshop again this year. The group will meet at Cranbrook House beginning Tuesday, Oct. 9, at 7 p.m. and continue once a month for eight months through May. Called "How to Complete Your Script in Eight Months," the course is designed for aspiring screenwriters who have completed a script and want more direction and motivation. Course fee is $300, with a $100 non-refundable deposit. For enrollment information call Cranbrook P.M. at 645-3635.

● **ANNIVERSARY EVENT**

Machus Red Fox celebrates its 25th anniversary, with a party to benefit Michigan Opera Theatre's Community Programs, from 4-8 p.m. Sunday, Sept. 23, at the restaurant in Bloomfield Township. Highlighting the celebration will be Broadway musical sketches, singing, a buffet and an open bar. The newly refurbished Machus Red Fox will become, for one day only, a stage showcasing the talents of MOT artists, performing at 5 and 7 p.m. excerpts from "Showboat," "Phantom of the Opera" and "Michigan Music in Revue." Featured soloist will be Nina Machus, award-winning Kingswood Madrigal director, whose selections will include "Why Do I Love You" and "Make Believe." Admission to the benefit is $40 per person. Arrangements may be made by calling Mary Jo Cinader, Machus Enterprises, 642-1560.

● **BIG BAND**

Roma's and CKLW present "The Music of Your Life," the Big Band Dance Party with the Bob Durant Orchestra, from 8 p.m. to midnight Saturday, Sept. 22, at Roma's of Bloomfield in Bloomfield Hills. Price is $10 per person. Reservations are recommended for groups; call 332-9237.

● **CASTING CALL**

First Theater Guild of the First Presbyterian Church in Birmingham will hold tryouts for "The Legend of Sleepy Hollow" at 7 p.m. Monday-Tuesday, Sept. 24-25, in Knox Auditorium of the church. Roles are available for adults and for high-school and middle-school-age students. For more information call 646-6033.

● **THE DICEMAN**

Andrew "Dice" Clay returns at 8 p.m. Saturday, Oct. 20, to the Palace of Auburn Hills. Tickets at $22.50 are on sale at the box office and all Ticketmaster outlets. For more information call the box office at 377-8600. Tickets also may be charged by calling 645-6666.

"Enchanted Summer Evenings" begin at Mario's
The Finest in Northern Italian Cuisine

and now-
BALLROOM DANCING
Music performed by The Billy Prince Quartet
Every Thursday - Saturday Evening
4222 Second Ave., Detroit MI
(313) 833•9425

The Chamberlin
WEDDING ANNIVERSARY & BIRTHDAY TREAT
We will toast the Celebration, then treat you with a delightful complimentary dinner when a second dinner of equal or greater value is purchased. To top the night off we will serve our "Best Wishes Cake" perfect for either occasion. Offer valid Sunday thru Thursday, the week of your anniversary or Birthday. Driver's License, Birth Certificate or Marriage Certificate required.
In the Holiday Inn Dearborn 278-6900

You're Invited to Our Open House
The Ford Thunderbird Ski Club cordially invites all members and guests to the Annual Open House on Friday, the Twenty-First of September at 8:00 p.m. until 1:00 a.m.
Fairlane Manor
19000 Hubbard Drive
Dearborn, Michigan
Cash Bar — Munchies — Live Music
Dress — Semi-Casual — No Jeans

Mama Mia
DINNER FOR 2
Choice of:
Tenderloin Steak*
Broiled Boston Scrod
Chicken Scallopini
Veal Parmesan
$10.95
All above include Soup, Tossed Salad, Bread and Butter, Fresh Garlic Sticks, Potato or Pasta. With Coupon • Good thru 10-31-90
Banquet Facilities Available
LIVONIA 27770 Plymouth 1½ Blks. W. of Inkster Rd. 427-1000
REDFORD 18385 Beech Daly Just South of Grand River 537-0740

DINING & ENTERTAINMENT
On the Town
Mr. Z's STEAK HOUSE 537-5600
27331 FIVE MILE ROAD (Corner of Inkster)
Featuring Daily Luncheon Specials Starting at $3.50
Sunday Special
Fresh TURKEY DINNER
with all the trimmings.... $6.95
Join us in welcoming our NEW BAND...
The Famous "Kaleidoscope"
DANCE AND PARTY TO THE "TOP 40"
Tuesday thru Sunday
REDUCED DRINK PRICES
Monday BILL KAHLER guitarist

KENNETH FELD presents
RINGLING BROS. AND BARNUM & BAILEY CIRCUS
BROUGHT TO YOU BY

GUNTHER GEBEL-WILLIAMS FAREWELL TOUR
YOUR LAST CHANCE TO SEE AMERICA'S 20TH CENTURY CIRCUS HERO
Tue. OCT. 2 THRU Sun. OCT. 7
Joe Louis Arena
THE Observer & Eccentric NEWSPAPERS
FARMER JACK A&P
FAMILY NIGHT
Tue. OCT. 2 at 7:30 PM
SAVE $4
ON ALL FAMILY NIGHT TICKETS
Regular Prices: $12.50 - $10.50 - $8.50
Family Night Prices: $8.50 - $6.50 - $4.50
ALL SEATS RESERVED • PRICE INCLUDES TAX
Discount Also Applies To Limited Number Of Ringside Seats - Call Box Office For Details
TICKETMASTER
HUDSON'S, HARMONY HOUSE & SOUND WAREHOUSE
CALL-FOR-TIX (313) 645-6666

CIDER MILL
WINDY RIDGE ORCHARD
• Fresh Pressed Cider • Apples
• Homemade Apple & Blueberry Donuts
• Jams & Honey • Maple Syrup
• Petting Corral • Picnic Area
• Pumpkin Patch-Mid October
SAT. 10-6, SUN. 11-6
9375 Saline-Milan Rd. • One Mile S. of U.S. 12
SALINE, MI 313-429-7111

Enjoy an afternoon with the Classics... at the
Autumn Motor Festival
on Domino's Farms Sunday, September 23!
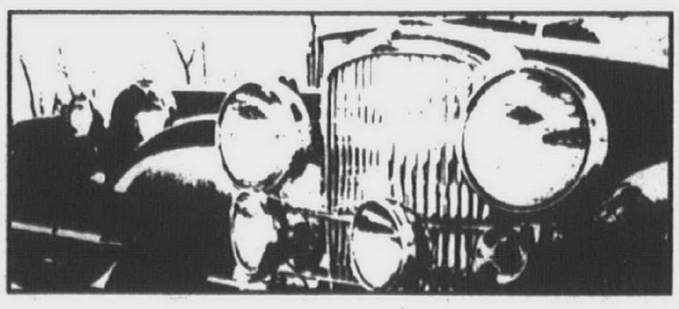
The 1990 Autumn Motor Festival is a celebration of fall, fun, and great cars. Come out to Domino's Farms on **Sunday, September 23** and view this terrific collector and classic car show with your family! Show hours: 11a.m. - 5 p.m. **Admission/parking free**, $10.00 registration to show your own classic. Call 995-4258 for information.
While at the Motor Festival, visit **Domino's Classic Car Collection Museum** -- over 75 classic cars are displayed on a rotation basis in a dramatic museum. At Domino's Farms, your family can enjoy admission to the Classic Car Collection Museum, **Detroit Tigers Museum, Domino's Center for Architecture & Design,** and **Petting Farm**, all for one price with our special Visitor's Passport.
■ DOMINO'S FARMS
44 Frank Lloyd Wright • P.O. Box 1527
Ann Arbor, Michigan 48106 • (313) 995-4258
Take US-23 to Exit 41, Plymouth Rd. east, then Earhart Rd. north.

Mimi's Family Dining
The Place For Bar-B-Q Ribs and Broasted Chicken
Open 8:00 a.m. - 10:00 p.m.
GRAND OPENING SPECIAL
25% OFF... ON ALL OUR MENU ITEMS
thru 9-26-90
For Example:
• Broasted ½ Chicken Dinner - $4.09 -
• Whole Slab of Ribs (with all the Fixins) - $9.55 -
• Delmonico Steak Dinner - $6.71 -
• Broiled Orange Roughy - $6.94 -
• Complete Breakfast (Served until 1 p.m. Sat. & Sun.) - $2.19 -
Dine In or Carry Out!
— Great Food — Friendly Service — — Relaxing Atmosphere —
at
Mimi's Family Dining
28750 Plymouth Rd.
Livonia
427-4650
MIDDLEBELT — Mimi's Family Dining — PLYMOUTH — INKSTER

Blood pressure may soar at mere sight of doctor



fitness

Barry Franklin

Did you know that. . .

• Memory problems are a relatively common side effect of coronary artery bypass surgery. Happily, for almost all patients, the difficulties usually disappear within a few months.

• Several studies now suggest that 20 to 30 percent of patients diagnosed as "having high blood pressure" may not be hypertensive at all. It appears that anxiety temporarily increases some peoples blood pressure when they visit the doctor's office. This phenomenon is referred to as "white coat hypertension."

• In a 1989 survey by the national Institute of Drug Abuse, about 5 percent of the nearly 17,000 high school boys surveyed admitted that they had used anabolic steroids to build muscle or improve their appearance. Unfortunately, many people are still unaware of the dangers of these drugs.

• Nathan Pritikin of Pritikin Diet fame had a heart attack in 1955. At the time his blood cholesterol was 280. After 30 years of following a sensible exercise program and a low fat, low cholesterol diet, he died of cancer. One year before his death his blood cholesterol had decreased to 94! A post-mortem examination showed his coronary arteries to be remarkably free of any cholesterol buildup.

• Shorter men appear to be at increased risk for heart disease. According to a recent study, the risk of a heart attack was almost twice as great in men who were less than 5-foot-6-inches tall than it was for men over 5-foot-10.

• A just-published report indicates that sperm production decreases during the summer months.

Barry A. Franklin, Ph.D. is director of Cardiac Rehabilitation and Exercise Laboratories, William Beaumont Hospital, Royal Oak, and associate professor of Physiology, Wayne State University School of Medicine.



Just seeing the doctor can lift your spirits — or lift you right out of your seat. A positive mental attitude is needed for your visit.

ANDERSEN WINDOWS
40% OFF DIST. LIST
BUILDING? REMODELING? REPLACING?
WE HAVE THE ANSWER FOR YOU!
Come home to quality Andersen.
QUALITY WINDOW CENTER
24023 Ann Arbor Trail
Dearborn Heights, MI
(313) 274-4144
FREE CLINICS
3911 S. Rochester Rd.
Rochester Hills, Mi.
(313) 853-0710

BEAUTIFUL TIFFANY MARBLE
We Can Make It Any shape
With Lasting Beauty!
Give Us A Call Today!
• Thresholds of Marble
• Marble Tables - Made to Order
• Bar Tops & Railings
• Coffee and End Tables
• Tape Tops - Made to Order
• Fancy Window Sills
• Plain Window Sills
• Sill for Bay or Bow Windows
• Marble Wall Paneling
• Marble Floor Tubs
• Flexible Marble for Curved or Rounded Posts
• Marble or Onyx Sinks and Vanity Tops - Up to 10 ft.
• Special Corner Sinks and Vanities
• Bath Tubs and Showers
• Complete Marble Bath Rooms
• Marble Kitchen Counter Tops
"If It Can Be Made In Marble, We Can Make It"
DEPENDABLE CUSTOM SIDING
• Solid Vinyl Siding
• Aluminum Gutters
• Vinyl Replacement Windows
Westland Custom Marble
36222 Glenwood • Westland
(3 Blocks W. of Wayne Road)
721-0520 M-Sat. 10-5

LOSE WEIGHT WITH MEDICINE
You already know what you should eat. You know all about calories, fat, weight loss and dieting. Knowing what to eat has nothing to do with losing weight. DIET RESULTS MEDICATION PROGRAM can help you. We are Michigan's only Medical Center that is Board Certified in Weight Reduction Medicine. You can lose weight. You can keep it off. Call us.
Diet Results® MEDICATION PROGRAM
16311 Middlebelt • Livonia 422-8040
EXTENDED HOURS EVENINGS AND SATURDAYS

SHARP MEDICAL SUPPLY
• Homecare
• Durable Medical Equipment
• Sales and Rental
Open 24 Hours • 7 Days a Week
27581 Warren - Garden City
522-4080

WILLIAM D. FORD VOCATIONAL/TECHNICAL CENTER
36455 Marquette • Westland, MI • (313)595-2135
Train for high demand jobs in the food service industry
• Enroll Now
• Free Tuition If qualified
• Job Placement
BAKER/PASTRY CHEF SPECIALIZED TRAINING
EVENING CLASSES
CALL NOW FOR INFORMATION 595-2135
William D. Ford Vocational/Technical Center — Wayne-Westland Community School District

FOREIGN LANGUAGES
THE "DARTMOUTH METHOD"
CLASSES BEGIN IN SEPTEMBER
University of Detroit 1877
ARABIC
CHINESE
CZECH
FRENCH
GERMAN
ITALIAN
JAPANESE
PORTUGUESE
RUSSIAN
AND
SPANISH
THREE LOCATIONS:
U of D MAIN CAMPUS
U of D RENAISSANCE
BIRMINGHAM
CONTACT THE DIVISION OF CONTINUING PROFESSIONAL EDUCATION
(313) 927-1025

INSTANT LIQUIDITY
SELL US YOUR COLLECTIBLES
MLC ENTERPRISES IS BUYING
ALL COINS:
PROOF SETS, SINGLE COINS, COLLECTIONS
ALL SPORTS CARDS:
WAX CASES, SETS/SINGLES, COLLECTIONS
WE BUY IT ALL. SEND LIST OR CALL FOR OFFERS.
SELLING:
ALL SPORT WAX CASES AND SETS
SEND FOR CURRENT LISTS
MLC ENTERPRISES
P.O. BOX 603, FARMINGTON, MI 48332
(313)471-4451

CHIMNEYS
Cleaned
Screened
Repaired
New
Roofs
• Repaired
• Re-Roofed
• New
• Leaks Stopped
Senior Citizen Discount
Karney Derderian's
CROWN CONTRACTING, INC.
43000 9 Mile Rd., Novi, MI 48050
427-3981
LICENSED • INSURED • GUARANTEED
SINCE 1952

PUBLIC NOTICE
Now that ABC has Purchased Hawthorne
SHOP WITBECK
The oldest and only family owned and operated appliances and electronics store in Michigan. Where you find professional, knowledgeable and friendly salespeople on hand to answer all of your appliance & electronic needs. Witbecks specializes in build-in appliances – both sales & installation. So phone now or come into Witbecks and take advantage of over 7 decades of quality sales and service and prices below the competition. Free lay-away until Christmas and 90 days same as cash on many of our brand name appliances & electronics.
Premier Showing of 1991 Washers & Dryers at last years prices
Extra Large Capacity
2-IN-1 WASHER SALE
SALE ENDS Sat. 5 pm
Free Same Day Delivery
Free Removal of Old Appliance
TWO WASH AND SPIN SPEEDS
MINI-BASKET™ TUB For Small Loads and Delicates
Extra $50 OFF During Sale
Model WWA8858M
• Durable porcelain enamel finish top, lid and tub.
• Extra large capacity basket for family size loads and Mini-Basket™ tub for small loads and delicates.
• 9 cycles including Extra Clean cycle and Pre-Wash cycle.
• 4 wash/rinse temperature combinations.
• Bleach and fabric softener dispensers.
• Filter-Flo® filtering system.
• Variable water level selections.
Room Air conditioner and Dehimidifier at cost during the Sale!
SALE ENDS Sat. 5 pm
• 3 models available from 15 to 38 pint capacity.
• Humidistat – allows for variable dehumidification
• Automatic shut-off.
• Light indicates when full.
• External drain hose connector.
• Easy roll casters.
Priced Below Competition!
Witbeck
HOUSEHOLD APPLIANCES & ELECTRONICS
SATISFACTION GUARANTEED plus COMPETITIVE PRICES
23365 Woodward Avenue • Ferndale, MI 48220
Just South of 10 Mile (696)
Open Mon, Thurs. & Fri. 9-9 • Tues., Wed. 9-6 • Sat. 9-5
Closed Sunday
Ferndale 545-2600 • Birmingham 646-1300

SEPT. 21,22 23
St. Raphael Parish Festival
$7500 GRAND PRIZE DRAWING
FRI., SAT., SUN.
• CASINO
• BINGO
• DINNERS
• PRIZES
• KIDDIE RIDES
• RAFFLE
• GARAGE SALE
• CRAFTS
BACK BY POPULAR DEMAND
FRIDAY, SEPTEMBER 21st - 6:00-11:00 P.M.
• SHERMAN ARNOLD AND THE INTERSTATE BAND (7-11) (TRIBUTE TO ELVIS)
SATURDAY, SEPT. 22nd - Noon-11:00 P.M.
• "HONEY" RADIO BROADCASTING LIVE
• 50's CAR CLUB, • "THE NEW LAUREL & HARDY" (MULLEAGUE & CO.)
• "THE LARADOS" - 6:00-11:00 P.M.
SUNDAY, SEPT. 23rd - 1:00-9:00 P.M.
• "THE LARADOS" - 4:00-9:00 P.M.
WARREN RD. MAPLEWOOD ST. RAPHAEL FORD RD. VINOY MIDDLEBELT HENRY RUFF WOODWARD N W E S

class reunions

As space permits, the Observer & Eccentric Newspapers will print without charge announcements of class reunions. Send the information to Reunions, Observer & Eccentric Newspapers, 36251 Schoolcraft, Livonia 48150. Please include the date of the reunion and the first and last name of at least one contact person and a telephone number.

● ASSUMPTION GROTTO
The class of 1950 will hold its reunion Saturday, Nov. 10, Barton House, St. Clair Shores. Information: Annie, 469-4205, or Paul, 573-9789.

● AVONDALE
The class of 1970 will hold its reunion Friday, Sept. 28, Indianwood Country Club. Information: Deb (Watson)Fowler, 853-0227, Sherry (Smith) Brown, 852-3433, or Mike Pjecuch, 295-1114.

● BELLEVILLE
The class of 1980 will hold its reunion Saturday, Oct. 6. Information: (800) 397-0010.

● BENEDICTINE
The class of 1965 will hold its reunion Saturday, Oct. 27. Information: 773-8820.

● BERKLEY
The class of 1980 will hold its reunion Friday, Nov. 23. Information: (800) 397-0010.
● The class of 1955 will hold its reunion Saturday, Oct. 20, at the Troy Hilton. Information: Ben Crapo, 647-7986.

● BIRMINGHAM
The class of 1955 will hold its reunion Friday-Sunday, Sept. 28-30. Information: Midge (Clark) Wilson, 626-0673.

● BIRMINGHAM GROVES
The class of 1980 will hold its reunion Friday, Nov. 23, Troy Hilton Inn, Troy. Information: 549-5630.

● BIRMINGHAM SEAHOLM
The class of 1971 will hold its reunion in 1991. Information: (800) 397-0010.
● The class of 1980 will hold its reunion Saturday, Dec. 22, Fairlane Manor, Dearborn. Information: (800) 397-0010.

● BISHOP BORGESS
The class of 1980 will hold its reunion Friday, Nov. 23, at the Mercy Center, Farmington Hills. Tickets: $40 per person, deadline Nov. 2. Information: Annie McLogan MacDougall, 561-3419, or Stephanie Napolitano Nagi, 274-0742.
● The class of 1985 will have a reunion Friday, Sept. 28. Information: 255-1100 or 255-1103.

● BISHOP GALLAGHER
The class of 1980 will hold its reunion Saturday, Oct. 13. Information: 773-8820.

● BLOOMFIELD HILLS
The class of 1965 will hold its reunion July 14, 1991. Information: (800) 397-0010.

● BRABLEC
The class of 1970 will hold its reunion Saturday, Oct. 13. Information: 773-8820.

● CENTRAL
The January and June classes of 1950 will hold a reunion Saturday, Nov. 17, at the Tam O'Shanter Country Club, West Bloomfield. Information: 855-2070, 862-4411, 489-8890 or 642-1418.

● CHERRY HILL
The class of 1965 will hold its reunion Saturday, Oct. 13. Information: Connie, 981-1256, or Sherry, 326-4495.

● CHIPPEWA VALLEY
The class of 1980 will hold its reunion Saturday, Oct. 13. Information: 465-2277.

● CLARENCEVILLE
The class of 1980 will hold its reunion Saturday, Sept. 29. Information: Kevin Anusbigian, 476-3772.

● CLAWSON
The class of 1980 will hold its reunion Saturday, Oct. 6, at the Warren Chateau Hall, Warren. Information: (800) 397-0010.

● DEARBORN
The class of 1960 will hold its reunion Saturday, Oct. 6. Information: 453-5145 or 278-7061.
● The class of 1953 will hold its reunion Friday, Nov. 23. Information: (800) 397-0010.

● DEARBORN FORDSON
The class of 1956. Information: Diane (Stephens) Rader, 563-9224, or Dolores (Wojcik) Loos, 582-5254.
● The January and June classes of 1950 will hold their reunion Saturday, Oct. 27. Information: Gene Tomlinson, 645-5994.
● The class of 1960 will hold its reunion Saturday, Sept. 29. Information: Jan Payne, 582-0099.
● The class of January 1965 will hold its reunion Friday, Nov. 9. Information: Irma (Iafrate) Cerroni, 464-3774, or Virginia (Marian) Koch, 981-4763.
● The class of 1955 will hold its reunion Saturday, Nov. 3, Italian-American Club, Dearborn. Information: Lucille (DelGrosso) Gliese, 581-7291.

● DETROIT CASS TECH
The classes of 1964-1966 will hold a reunion Saturday, Oct. 6. Information: 746-9643.
● The class of 1970 will hold its reunion Friday, Nov. 23, at the Roostertail, Detroit. Information: 534-6424 or 835-6350.

Please turn to Page 10

● The pulse of your community ●

ADVERTISEMENT FOR BIDS

Sealed bids will be received by the Charter Township of Canton, Clerk's Office, 1150 S. Canton Center Road, Canton, MI 48188 until 10:00 a.m., September 27, 1990 for the following:

FOOTING DRAIN CONTROL SYSTEMS.

Contract documents are available through Wade-Trim & Associates, 25185 Goddard Road, Taylor, MI 48180. The Township reserves the right to reject any or all bids.

LOREN BENNETT
Clerk

Publish: September 20, 1990

CANTON TOWNSHIP PLANNING COMMISSION
CHARTER TOWNSHIP OF CANTON
NOTICE OF PUBLIC HEARING

PROPOSED AMENDMENT TO THE ZONING ORDINANCE OF THE CHARTER TOWNSHIP OF CANTON, WAYNE COUNTY, MICHIGAN.

NOTICE IS HEREBY GIVEN pursuant to Act 184 of the Public Acts of 1943 of the State of Michigan, as amended, and pursuant to the Zoning Ordinance of the Charter Township of Canton that the Planning Commission of the Charter Township of Canton will hold a Public Hearing on Monday, October 15, 1990, at the Canton Township Administration Building, 1150 S. Canton Center Road at 7:00 p.m. on the following proposed amendments to the Zoning Ordinance.

CONSIDER THE REQUEST TO REZONE PARCEL NOS. 108-99-0001-001, 133-99-0018-001 AND 133-99-0019-001 LOCATED EAST OF SHELDON ROAD BETWEEN MICHIGAN AVENUE AND PALMER ROADS FROM R-2 SINGLE FAMILY RESIDENTIAL TO R-3 SINGLE FAMILY RESIDENTIAL.

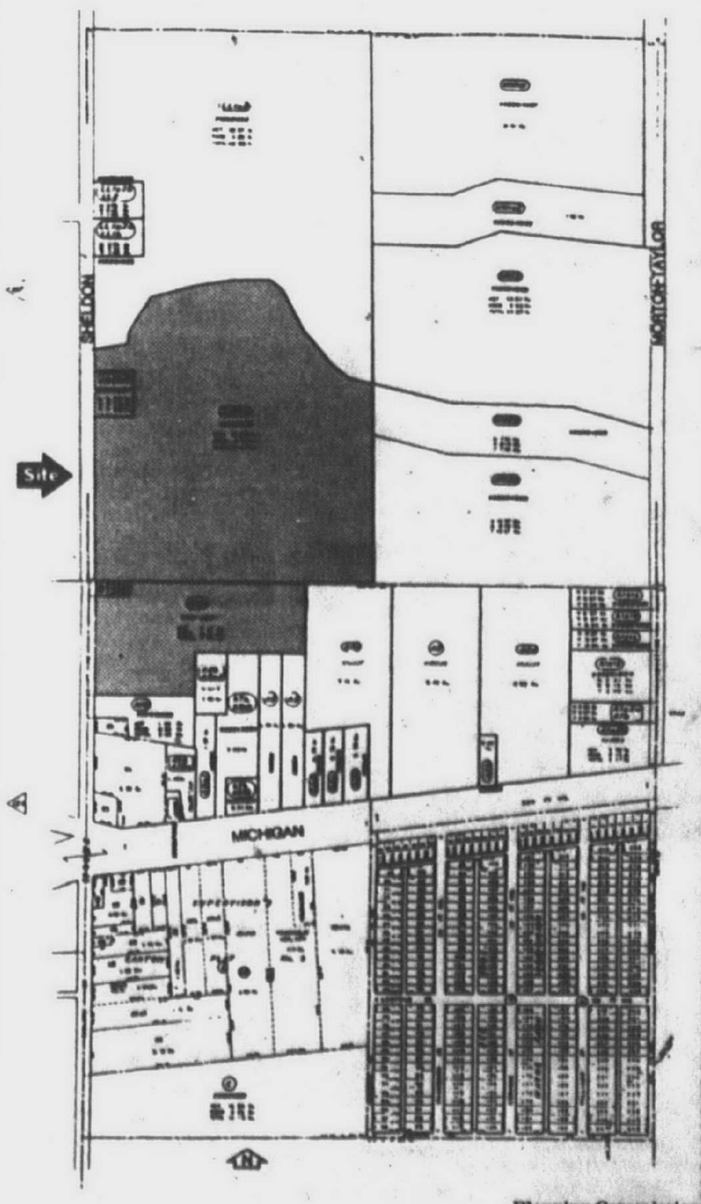

Planning Commission
JOHN BURDZIAK, Chairman

Publish: September 20 and October 4, 1990

LIVONIA True Value HARDWARE
EARLY BIRD SAVINGS!
RASMUSSEN
Radiant Heat or Fireplace
GAS LOGS
The Enjoyable Energy Saver
Rough textured Oak Logs with Flaming Ember Burner & Grate
ALL SETS INCLUDE: 6 logs, ember burners, grate, sand, glowing embers & gas connector.
On Sale NOW!
18" Set $189.99
24" Set $199.99
30" Set $229.99
LOW COST INSTALLATION AVAILABLE
COUPON SAVE AN EXTRA $20 ON GAS LOGS WITH THIS COUPON THRU 9-22-90
Glass Door Specials
Thermo-Rite
Regal Original Original II
Bring in your fireplace measurements and choose the model and finish. Enclosures save you money by reducing heat loss up the chimney by as much as 90%. Have it for the Holidays.
20% OFF OF MANUFACTURERS SUGGESTED RETAIL
33533 FIVE MILE AT FARMINGTON RD.
422-1155 DAILY 9-9, SAT. 9-7, SUN. 10-3 937-1611

Open House
HOW BAZAAR IS...
THROWING OPEN ITS DOORS TO WELCOME YOU TO LIVONIA'S NEWEST HOME PRODUCTS & GIFT STORE
THURS. • FRI. • SAT.
WIDE SELECTION OF LAMPS
EXTRA 20% OFF OUR ALREADY DISCOUNTED LAMP PRICES
FREE SAMPLE TASTING FROM OUR GOURMET SHOP
STOREWIDE SALES
We U.P.S. Anywhere
FREE DRAWING FOR COPCO TEA KETTLE OF YOUR CHOICE NO PURCHASE NECESSARY
GIFTWARE • KITCHENWARE
GOURMET SHOP • COFFEES
LAMPS & SHADES
JEWELERY ITEMS
Located in Livonia Plaza
30991 FIVE MILE at MERRIMAN
313/ 421-6950
OPEN Mon. to Wed. 10—6
Thurs. & Fri. 10—9; Sat. 10—5
How BAZAAR ...for the Perfect Gift!

THE CAMARO & TRANS AM CONNECTION
• Remanufactured Engines • Factory Paint To Custom Paint
• Performance Parts • Tune-Ups To Major Restoration
• Street to Strip • Machine Shop Service • Dress Up Kits
REMANUFACTURED ENGINES
All Remanufactured engines are pretested before installation on our new WET DYNO STAND 3 YR / 36,000 MILES WARRANTY
FREE TOWING
OIL CHANGE
$14.50 Includes 5 qts. Multi-grade oil and filter.
TUNE-UPS
$36.50 On all 6 & most 8 cylinder engines. Includes: New Spark Plugs, Adjust Idle Speed, Set Timing
THE CAMARO & TRANS AM CONNECTION
LOCATED IN: THE PLYMOUTH TRADE CENTER
9282 GENERAL DR. SUITE 170
PLYMOUTH
451-1800



FOR BUSINESS LOANS, NOW BORROWING MONEY IS AS NICE AS MAKING IT.

If you need money to make your business grow, we want to help. Now Security Bank and Trust offers custom business loans that are tailored to your unique financial needs. These special loans are made possible because of our association with the Michigan Strategic Fund and the Small Business Administration. Both of these government supported programs are designed to give you the extra financial help you need.

Our Commercial Services Department also offers you a wide variety of products including fixed rate equipment loans, lines of credit to meet daily business expenses or a loan for construction of commercial property.

To find out more, stop in any one of our branches or call the number listed below. At Security Bank and Trust, we're working hard to help you succeed.

We'll make you feel like our most important customer.

A Security Bancorp Bank™
SECURITY BANK AND TRUST
(313) 281-5529
Member FDIC

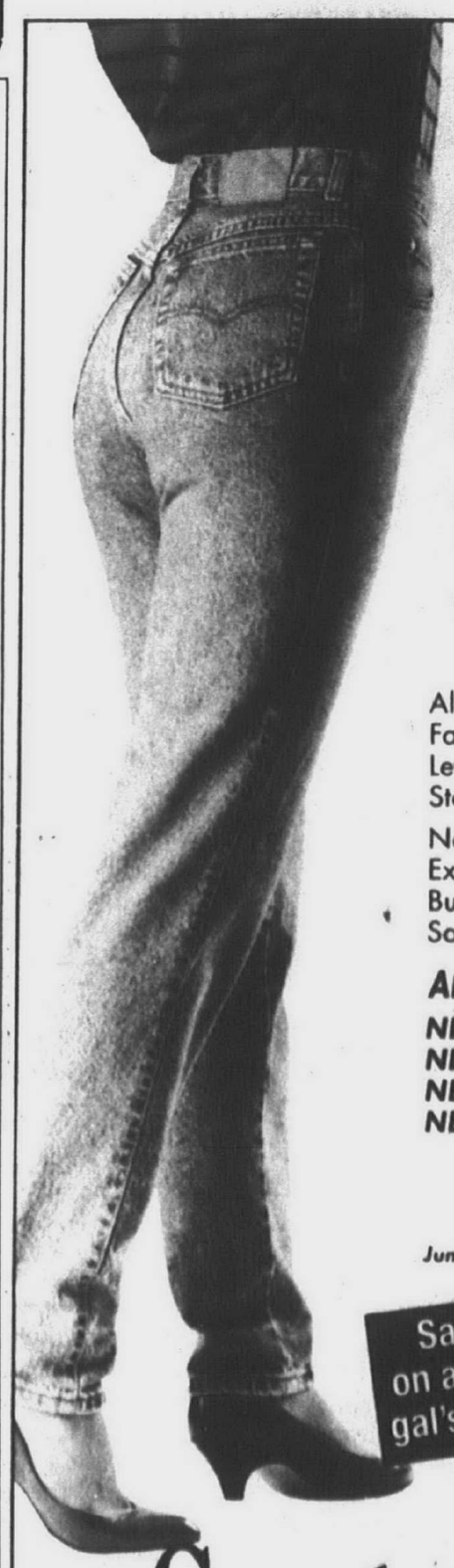

GALS' LEVI'S® SALE
25.99-34.99
Elsewhere $36-$44

All new finishes.
Fall at its best.
Levi's® 900® Series
Stands out from the rest.

New, different,
Exciting and fun
But the savings are now
So don't walk. Run!

ALL-NEW FINISHES!
NEW! Instant Old
NEW! Electric Wash
NEW! Double Black
NEW! Instant Old Bleached Black Stonewash Whitewash

Junior and Misses sizes.

Save up to $10 on a huge stock of gal's fashion jeans.

Hurry! Sale ends September 25th.

Sagebrush

Visit our new store in Ypsilanti
Ypsilanti—3815 Carpenter Road next to Meijer
Canton—Next to Meijer on Ford Road at Canton Center

class reunions

Continued from Page 9

● **DETROIT CHADSEY**
The class of 1940 will hold its reunion Sunday, Sept. 30. Information: Lucille, 843-0229, or Henrietta, 565-4854.

● **DETROIT CODY**
The January and June classes of 1955, Saturday will hold a reunion Sept. 29-30. Information: Connie Chopp-Pair, 421-4450.

● The class of 1980 will hold its reunion Friday, Oct. 19. Information: Adrienne, 934-0750, or Sherry, 534-6551.

● The class of 1970 will hold its reunion Saturday, Nov. 3. Information: (800) 397-0010.

● **DETROIT COOLEY**
The January and June classes of 1965 will hold a reunion Friday, Nov. 23. Information: Lynn and Bob Rivers, 981-5185, or Greg and Maria Campagna, 684-2886.

● The class of 1975 will hold its reunion Saturday, Nov. 10. Information: 751-0211.

● **DETROIT DENBY**
The class of 1970 will hold its reunion Saturday, Sept. 29. Information: 465-2277 or 263-6803.

● **DETROIT EAST CATHOLIC**
The class of 1970 will hold its reunion Friday, Nov. 23. Information: Ron Williams, 526-7254.

● **DETROIT EASTERN**
The class of 1940 will have its reunion 6 p.m. Friday, Oct. 12, at Polish Century Club. Information: 755-6196.

● The classes of 1942-47 will hold a reunion Saturday, Nov. 17. Information: Terry (DesRivers) Edwards, 885-2562, Earl Antonelli, 884-0174, or Don Bummel, 522-8518.

● **DETROIT EPIPHANY**
The class of 1946 will hold its reunion Friday, Oct. 19, Monaghan K of C Hall, Livonia. Information: Ed Pedlow, 464-3660.

● **DETROIT FINNEY**
The class of 1980 will hold its reunion Saturday, Oct. 6. Information: 773-8820.

● The class of 1965 will hold its reunion Friday, Oct. 5. Information: 773-8820.

● **DETROIT HENRY FORD**
The January, June and summer school classes of 1970 will hold a reunion Saturday, Oct. 13. Information: Denise (Dries) Glinz, 356-6375, or Pam (Wood) Hermann, 531-6537.

● The class of 1975 is planning a reunion. Information: Self-addressed stamped envelope to Reunion, P.O. Box 681, Hamburg, Mich. 48139.

● The January and June classes of 1971 are planning a reunion. Information: Gail, 453-0613, or Mary, 538-8593.

● The classes of 1960-61 will have a reunion June 29, 1991. Information: Fred Mengel, 464-3163.

● **DETROIT HUTCHINS ELEMENTARY**
The classes of 1950-51 will hold a reunion Saturday, Oct. 21. Information: 751-0211.

● **DETROIT MACKENZIE**
January and June classes of 1940 will hold a reunion Friday, Sept. 28. Information: 348-0348 or 255-5293.

● The January and June classes of 1945 will hold a reunion Saturday, Nov. 10. Information: Elaine Kostal, 471-6944, Frank Haase, 979-9561, or Bill Horn, 349-9062.

● The class of 1960 will hold its reunion Friday, Nov. 9. Information: Russ Sarns, 464-7166, or Nancy Hobley, 363-6866.

● The January class of 1961 will hold its reunion Friday, Nov. 9, at the Livonia Marriott. Information: Sharrie (Kozell) Branton, 661-0215.

● **DETROIT MARTIN LUTHER KING**
The class of 1970, Saturday, Oct. 20. Information: 773-8820.

● **DETROIT MUMFORD**
The class of 1970 will hold its reunion Saturday, Nov. 24. Information: Cill, 255-4254, or 20274 Chapel, Detroit 48219.

● The class of 1960 will hold its reunion Saturday, Nov. 24, at the Sheraton Southfield Hotel. Information: Rosie Meckler Schussel, 355-2270, or Caro Owens Rosenberg, 532-7112.

● **DETROIT NORTHERN**
The class of 1940 will hold its reunion Friday, Oct. 5. Information: 773-8820.

● The classes of 1963-1967 will hold a reunion Saturday, Nov. 3. Information: 837-5880.

● **DETROIT PERSHING**
All-class reunion will be held Saturday, Oct. 6. Information: 689-5012.

● The class of 1950 will hold its reunion Saturday, Nov. 10, Imperial House, Fraser. Information: Angie, 779-3883, Ada, 781-3081, or Pauline, 651-5176.

● **DETROIT REDFORD**
The class of 1970 will hold its reunion Saturday, Oct. 27. Information: Laura Hendry Meyers, 887-0843, or Esther Halfyard Smith, 937-8740.

● The class of 1971 is planning a reunion. Information: Lee A. Williams, 535-4886, or Wendy Marie Sielaff, 459-3041.

● The class of 1950 will hold its reunion Friday, Sept. 28. Information: 773-8820.

● The class of 1960 will hold its reunion Friday, Sept. 28. Information: 773-8820.

● Annual alumni day will be held Friday, Oct. 12. Information: Robin McCoy, 746-9202, or Louis Sikes, 533-1900.

9% 1 YEAR 9.2%*
8.25% 3 YEAR 8.45%
8.00% 5 YEAR 8.20%
DEPOSITS OF $10,000 - $99,000 — INTEREST GUARANTEE PERIOD — DEPOSITS OF $100,000 OR MORE

THESE RATES AVAILABLE FOR IRA & ROLLOVERS!



LIVONIA COMMUNITY FINANCIAL ADVISORS
476-1770
31393 W. 7 Mile • Corner of Merriman
Monday-Friday 9:30-6
(Evenings & Saturdays by Appointment)

*SPDA • $10,000 minimum deposit • Interest can accumulate or be withdrawn • 100% principal guarantee with minimum 4% interest guarantee • Penalties for early withdrawal • Federal Home Life (Rated A+)

NOTICE TO BIDDERS

NOTICE IS HEREBY GIVEN that the Charter Township of Canton, 1150 S. Canton Center Road, Canton, Michigan will accept sealed bids up to 10:00 a.m., October 8, 1990 for the following:

CEMENT WORK AT FIRE STATION I

Specifications are available in the Financial Services Dept. The Township reserves the right to reject any or all bids.

LOREN BENNETT,
Clerk

Publish: September 20, 1990

CHARTER TOWNSHIP OF CANTON
NOTICE OF PUBLIC HEARING

Notice is hereby given that a public hearing will be held by the Township Board of the Charter Township of Canton on Tuesday, September 25, 1990, at 7 p.m. at 1150 S. Canton Center Road to consider approval of an Industrial Facilities Exemption Certificate on $250,000 worth of personal property only, to be purchased and used by Merchant Automatic Products, 5701 Sheldon Road, Canton, MI 48188.

Publish: September 20, 1990



If You Wear Any of the Following Labels:

LIZ CLAIBORNE
JONES OF NEW YORK
MICHAEL CARRIE
GUESS
ESPRIT
KASPER
RALPH LAUREN
MICHELLE STUART
CHAUS
OUTBACK RED
KAREN KANE
JENNIFER REED

and have recently lost/gained weight, experienced a color or style change, then turn those items (2 yrs. or newer) in for cash!!

CONSIGNMENT CLOTHIERS
Now Accepting: FALL & WINTER FASHIONS
Specializes In Selling Women's (Sizes 4-26) and Children's (0-14) Like-New Quality Fashions & Accessories.

Items must be free of any stains and arrive on hangers. Consignments accepted Mon. thru Sat. No appt. necessary.

Hours: Mon-Sat 10 am-6 pm
Fri til 7 pm
OPEN SUNDAYS starting Sept. 9th
11-4 pm

43311 Joy Rd. at MAIN
(Coventry Commons)
CANTON
459-1566

Art and AREA RUGS SALE
In-Store Presentation September 24-29

• Co-ordinated Art, Fabric & Area Rug Displays thru the store
• Framed & unframed artwork, prints, Fine Art
• Many styles & designs of Area Rugs

Free Door Prize Drawing

A.R. Kramer Design Studio
15986 Middlebelt Road
Livonia • 522-5300
Studio Hours: M-Th-F 10 a.m.-9 p.m. T-W-S 10 a.m.-5 p.m.

WE ARE EXCITED TO PRESENT
THE SPECTACULAR, INSPIRATIONAL PIANO ARTISTRY OF
Dino
TOUR '90
PEACE...In The Midst Of The Storm

Sunday, September 23rd – 6:00 p.m.
First Church of the Nazarene
21260 Haggerty Road
(North of 8 Mile at I-275)

The NOVI HILTON is offering a special "GETAWAY" weekend rate for concert attenders. Call 349-4000 for information.

First Church of the Nazarene
21260 Haggerty Road
(North of 8 Mile at I-275)
Farmington Hills, MI
Holland Lewis, Pastor

* Concert information call 348-7600
* A love offering will be received

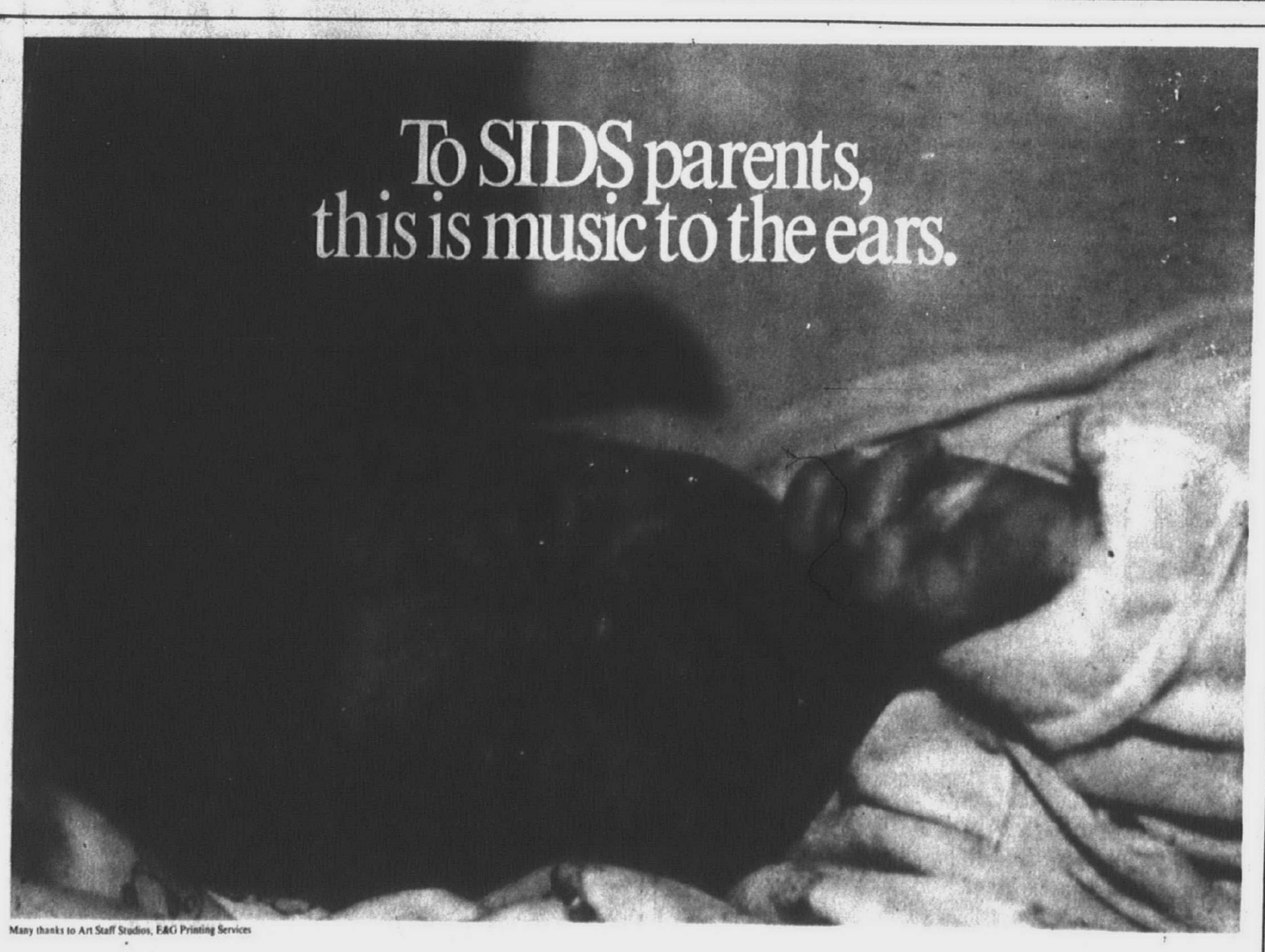

Many thanks to Art Staff Studios, E&G Printing Services

Imagine you're a parent, checking on your baby in the middle of the night. You wait for the sound of breathing. A cry. A coo. Anything.

When SIDS (Sudden Infant Death Syndrome) takes a victim, there is only silence.

It's commonly known as "Crib Death." The death of a seemingly healthy baby for no apparent reason.

SIDS is the number one cause of death in infants from one week to one year old . . . causing more deaths than cystic fibrosis, childhood cancer and heart disease combined.

Over 7,000 babies each year.

This killer strikes quickly, quietly, with no warning. A SIDS baby dies within seconds, usually while he's sleeping. He suffers no pain. He doesn't cry out.

One of the most disturbing facts about SIDS is that there's no way to predict it. No way to prevent it. Not yet.

But there is hope. With your help we can find the cause and the cure.

Donations of your time and of your dollars will make a difference. You can help save a life. Then we can all hear the sweet sounds of a baby's cry.

The Southeastern Michigan Chapter of the National SIDS Foundation
For more information or to volunteer your time, call
(313) 494-0222
or toll-free (800) 221-SIDS

SIDS

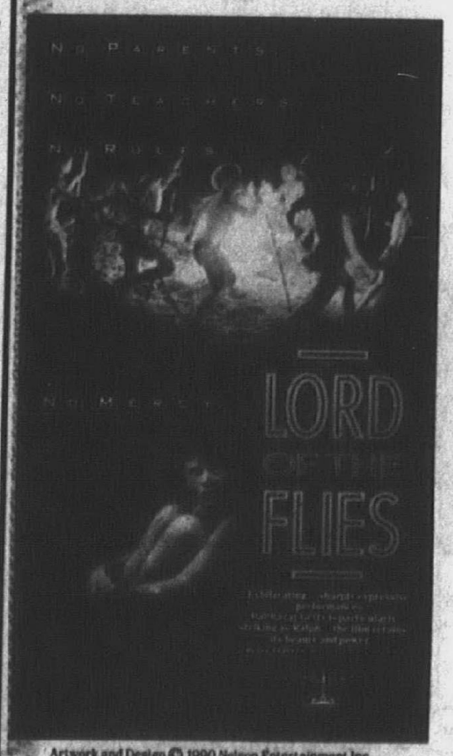

Artwork and Design © 1990 Nelson Entertainment Inc.

LORD OF THE FLIES

When their plane crashes, 25 schoolboys find themselves lost in paradise. At first, they welcome the freedom. But soon they discover that when it comes to survival, it's every boy for himself. They also find out, once and for all, exactly what separates man from beast.
Very little.

NELSON ENTERTAINMENT

VIDEO JACK

LIVONIA
36400 Five Mile
Across from St. Mary Hospital
464-7733

HOURS:
Sun. thru Thurs. 10 a.m.-11 p.m.
Fri. & Sat. 10 a.m.-Midnight

FARMINGTON
34785 Grand River
(2 Blocks East of Drake)
473-1124

OPEN 7 DAYS A WEEK - 365 DAYS A YEAR!

CLASSIFIED ADVERTISING

644-1070 Oakland County 591-0900 Wayne County 852-3222 Rochester/Rochester Hills

BUY IT. SELL IT. FIND IT.

CLASSIFIED DIRECTORY

	SECTION
Auto For Sale	C,F,G
Help Wanted	G
Home & Service Directory	G
Merchandise For Sale	G
Real Estate	E,F
Rentals	F

MORE CLASSIFIEDS ON PAGES

This classification continued from Page 12G.

717 Lawn - Garden Farm-Snow Equip.

BULK COMPOST, rich organic soil for landscaping & gardening. $3 per yd, $10 minimum. Pick ups to gravel trains welcome. 724-8630

CRAFTSMAN 20" commercial type rotary mower. Excellent condition. $125. 477-1177

JACOBSEN mower, electric start, self-propelled, newer battery, good condition, $100/offer. Eves 642-4616

LARGE CASE riding mower, excellent condition, $500. 18 ft. Landscape Trailer, like new, $800. Call 397-2391

MEYERS snow plow, new, 8 ft., Universal Mount, extras. 699-4837

NEW TORO 524, electric start snow blower, never been used, $450. 48" Toro, electric start, commerical lawn mower, $450. 495-0434; 495-0900

PULL PRUNER $8. $200 trailing sweeper, used once, give offer. 356-3654

SNOW BLOWER, Ariens ST504, 5 HP, 4 speeds forward, 1 speed reverse, electric start, 24" path & chains, like new. $400. 722-9380

TORO riding lawn mower, 1987, 7 HP, 25 in. cut. Like new, just serviced, $650. 261-2455

718 Building Materials

ANTIQUE RECLAIMED PAVING Brick, approximately 2000. Ideal for walk or patio. Leave message 533-7593

OAK FLOORING
Trim & dimension lumber in stock. Wholesale prices. MT Hardwoods, Inc. Osseo, MI. 517-523-3468

RAILROAD TIES
Wolmanized Timbers. New or used. Delivery available. Any quantity. Open 6 days. 283-5688

719 Hot Tubs, Spas & Pools

FOUR PERSON Hot Tub with filter, cover & insulated. $750. 391-5952

720 Flowers-Plants Farm Produce

LITTLE YELLOW STAND
All our berries & vegetables are now in. Strawberries, raspberries, blueberries, cherries & blackberries. Sweet corn, tomatoes & all vegetables. Peaches, nectarines, grapes, plums, pears.
BIG SALE on all flats of flowers, shrubbery & perennials - everything must go.
24850 W. 9 Mile (N. side)
(between Beech & Telegraph)

721 Hospital-Medical Equipment

LIGHT WEIGHT royal blue wheel chair, 26 ft. sectional ramp, bed/bath camode, quad canes, walker, misc. items. 549-8527

WHEEL CHAIR by Rolls. Excellent Condition. $400. Call 851-1925

723 Jewelry

BUYING!
Gold,Diamond & Gemstone Jewelry Watches,Sterling,Costume Jewelry Lalique, Steuben, Galle, Tiffany Oriental Rugs, Furs & Quality Furniture.
TOP PRICES PAID
855-0053 356-8222

COSTUME JEWELRY LIQUIDATION Wholesaler closing 9-26-90 selling out all inventory at ¼ of wholesale. Adrienne Inc. 398-1446

724 Cameras-Supplies

BRONICA ETRS 75mm lens, 120 back, prism. Excellent condition, $650. 453-7001

726 Musical Instruments

AREAS LARGEST SELECTION
Quality Used pianos. From $395. Baby grands from $1,595. Polished black & white finishes also available.
Michigan Piano Co.
Woodward at 9 Mile 548-2200
Open 7 days. Cash for pianos now!

BABY GRAND PIANO, beautiful walnut finish, $2,500 Firm. 685-0827

BABY GRAND PIANO, 5ft., brown mahogany, excellent condition. $3200. 349-5456

BABY GRAND Piano, excellent condition, shaded mahogany, carved legs, matching bench. 684-8661

BABY GRANDS SALE
Beautifully refinished at $2,700. Tuning, delivery & warranty included. Console, 14 yrs. old, $800. Allen Piano 471-1771

BACK TO SCHOOL BALDWIN
Interlochen Piano Sale
Save $1000 & more on the largest selection of grands, consoles & spinets at the lowest prices.
Bloomfield Store Open Sun. 1-5
EVOLA MUSIC

Bloomfield:	334-0566
Plymouth:	455-4677
Utica:	726-8570
Waterford:	674-0433

BUNDY OBOE with case, $275. Gemeinhardt Silver flute with case, $225. Good condition. 721-3164

CLARINET, with case, like new, $100, Birmingham. Call after 5, 646-1628

726 Musical Instruments

BALDWIN CONSOLE Piano, 1954, mahogany, totally refinished, $2,000. May be seen at 29765 Groesbeck, Emilio's Restaurant or call 775-6448

CONSOLE PIANO with bench, dark mahogany w/carving, very good condition, $650 261-9133

DRUM SET, 7 piece Ludwig, three 18 in. cymbals. Must see. Must sell. Reasonable. 626-3289

EVETTE CLARINET, wood, includes case, excellent condition, $185. Call: 464-2954

GRINNELL BROTHERS Piano, $800. Also Ping Pong table. 477-3099

GULBRANSEN CBS super organ, model 380X. $15,000 new (1985). Mint. $8,800. Private. 774-1687

HAMMOND Concord Organ - very good condition. $2900. 623-9258

HAMMOND GRANDE Console organ, like new, rhythm section, bench. $2300. 853-4196

KAWAI 6 ft. Grand Piano. Ebony polish, very nice condition! $4,800. Includes bench, moving, tuning, warranty. 548-2200

NEW Selmers Saxophones for sale. E flat baritone, B flat tenor, B flat soprano and several other used instruments. Please call for an appointment to inspect, and will accept best offer. 642-7255

NOW OPEN!
SCANLAN MUSIC
43448 West Oaks Dr., Novi
WEST OAKS II,
(next to Toys 'R Us)
347-7887
Pianos, Guitars, Amps, Keyboards & P.A. Systems

PIANO SIGNED Model 100. Upright console. Ebony. 1960 Steinway, includes bench, just tuned, perfect condition. $3500. 477-3910

PIANO with bench, good condition, spinet, $500. 453-6473

PLAYER PIANO, antique, 40 + rolls, $400. Please call, 540-2868

RANDALL 50 watt stage amp, $230. Alvarez 12 string acoustic, $250. Both in mint condition. 681-3843

SAXOPHONE - TENOR, Bundy. Like new, $375. 525-3946

TAMA- 2 piece, power toms, bass, snare, cymbals, stands, many extras. Heavy duty hardware. Excellent condition $1,100. Before 5. 357-1137 or After 5. 827-7317

WEBER UPRIGHT - Oak, like new. Good price. 478-5587

WHITNEY SPINETTE piano with bench, pecan cabinet, in excellent condition. $980. After 5pm 645-5459

727 Video Games VCR's - Tapes

NINTENDO - Game Boy - IBM, Genesis, Lynx, Commodore, Atari. Used Games $10 & up this week. Catalog saves $$! 33827 Plymouth, Livonia. Roger 411-1040

728 VCR, TV, Stereo, Hi-Fi, Tape Decks

ARISTON RD-11 Turntable with Magnepan arm & Koetsu black cartridge. $495. 647-3108

FOR SALE - NAD turntable. Excellent condition. $150. If interested contact jeanne at 648-7011

REALISTIC STEREO System, 3 piece professional stereo, good condition. 485-9029

SHERWOOD RECEIVER 35 watts per channel. Excellent condition. Best offer. 352-8471

YAMAHA - Top of the line stereo system. Titanium Series. CD, tuner, amp, pre-amp (200 x 200 watts) + B and W speakers, Matrix 802. Silvio: 258-5554

730 Sporting Goods

ALLIED Golf clubs, lady's, 3 woods, 8 irons, putter, bag, balls, all brand new, never used, $250 537-8478

DARTON Compound Bow $100; treadmill $50. 3 bicycles, cheap. 453-3785

EXCERCISE EQUIPMENT: Weight set & bench, Cooper GP95L Hockey pads, Everlast heavybag, Huffy 10 speed, dirt bike. 478-3822

EXPERIENCED
GOLF BALLS!
339,000...$4 A Dozen
And Up...No Limit
Over 200 Used Golf Sets
$25 & Up
8455 Inkster Rd.
Btwn. Joy & Ann Arbor Tr., Livonia
421-2644
Top $$$ Paid for Used Golf Sets

FIREARMS AND OPTICS
Below retail.
Specialize in hard-to-find items.
Gun Consulting 661-2877

FISHER T' barside pool table, excellent condition, $500. Ask for Rob Gadd. 482-7133

GUN COLLECTION - Remingtons, Brownings, Lugers, etc... Call after 5pm: 478-2046

MENS' & LADIES'
Experienced golf clubs
Several sets. 681-3392

PING PONG TABLE and accessories, excellent condition, $50. 553-2788; 646-8648

8 FT. 1 piece Slate Pool Table. 2 sets of balls, rack, pool cues. $500. Good condition. 646-8887

POOL TABLE. Brunswick, slate, $250. 642-1353

POOL TABLES
All slate, antique, ultra modern, bar size. Floor model demo's.
399-7255 Eves:855-1314

POOL TABLE, 8¼ft, slate, disassembled, excellent condtiion $350. 258-3282

PROFESSIONAL weight set + 450 lbs., rack, bench, ab + lat machine, $850/offer. 9-5 Mon.-Fri. 381-0121

RIFLE - 30.06 Custom Sporter with Weaver K 2.5 Scope. Case included. $500. Sail Fish, 8 ft. 6 in. mounted, with shipping crate, $200. 682-9454

735 Wanted To Buy

ACETALENE Outfit, wood chipper/shredder, metal lathe, snowblower, welder, electric hoists, trailer, metal bandsaw. 532-2280 or 642-7684

ALBUMS-45's. Old comics, cards, magazines, models, toys. Motown, Elvis, Beatles items. Eves. 264-1251

BASEBALL, football, hockey, basketball cards. Any sports memorabilia. Topp cash.Will travel.477-2580

CRIB & accessories wanted. Clean; quality. 535-9034

OLD TOY TRAINS
Old toys
Pre 1960
474-5373 or 689-4672

PINBALL MACHINES any condition. Clean out your basements. Will pay cash. Person with game Slick Chick please call, lost no. Jim 626-7797

RIFLES, pistols, U.S. coins, obsolete stocks & bonds & war souveneirs. Instant cash. 582-4914

SHOTGUNS, leaf blower, tools, aluminum boat, broken VCRs. Call Paul 421-4930

WANTED: Steamer trunk for wardrobe. 476-7069 or 425-6800

WANTED TO BUY - Baseball, football, hockey & basketball cards. For appointment call 563-1635

WANTED - Toy trains, Lionel & American Flyer. Any pieces or condition. Also model cars. 981-4929

738 Household Pets

ADORABLE ½ GOLDEN Retriever puppies, brown & black. 332-3124

AFFECTIONATE MALE Valinese kitten. CFA papers, shots. Call after 4pm, or leave message. 533-5907

AKC AMERICAN Cocker Spaniel Puppies: 4 males, 1 female, black. $150. Leave message: 721-2305

AKC BOUVIER male, 1½ yrs. old. Professionally trained in obedience & confirmation. Beatiful show dog or pet. $500. 855-3644

AKC Champion English Labs; vet checked, shots, yellow/black, male/female. Call: 227-6147

AKC GOLDEN Retriever - Champion bloodline. Shots. 1 yr. old. Moving must sell. 525-4678

AKC Home Raised Miniature DACHSHUNDS or SCHNAUZERS
Champion Sired Puppies
Stud Service. Grooming.
Bob Albrecht: 522-9380

AMAZON PARROT Orange-Wing with cage. $250. 453-6751

AMERICAN ESKIMO Puppies, 9 weeks, fluffy white. Champion line, shots. Health guarantee 592-1609

BARE-EYED COCKATOO - hand fed, 16 wks., tame & talking, gentle. 652-8956

BEATIFUL KITTENS, white, gray, tiger. 399-1573

BICHON FRISE female, 10 weeks, AKC, vet checked, almost potty trained. 735-7027

BICHON PUPPY - AKC, male, champion pedigree, non shed, non allergic. Small & playful. 227-3736

BOUGHT this pup without parents knowledge, now I have gone back to College, 12 week adorable pup, must go, minature American Eskimo 649-6396

BOXER pups, AKC, champion blood lines, parents to be viewed, taking deposits 543-8241

BOXERS - "Rescue" Dog - Male neutered brindle - also two flashy brindle female pups, show prospects. 652-3178

BRUSSELS GRIFFON - Show prospect male, 10 weeks, black. 652-3178

CAIRN PUPS (total) champion bloodlines, all shots, $350. 519-948-4720

CAIRN TERRIER - male, 1½ yrs., light beige, pure bred, healthy & happy, $200. 258-3282

CAT & KITTENS
Good homes wanted.
Leave message 546-1235

CAT-2 yr. old registered Sealpoint Siamese female, declawed, moving to apt. $75 or best offer. 565-1674

CAT - 3 year old, female tabby, all shots, neutered, very friendly & affectionate. To a good home, owner has allergies. 397-5931

CHOCOLATE LABS, AKC Registered. Champion bloodlines, $350-$400. 244-8641 or days 594-2732

COCKER SPANIEL PUPS
AKC, buff & golden, $175 -$200. 313-434-4006

COCKER SPANIEL - Black 4 mo. old, male puppy. For sale. Needs good home. Call: 852-5580

COCKER SPANIEL- AKC, female buff, 2¼ yrs. old, spayed, shots, $300 firm. Birmingham. 646-2704

CONGO AFRICAN GRAY - 1 yr. old. tamed, talks. Cage and bird stand. $500. Must sell. Call Sal 334-4853

ENGLISH SETTER puppies, 6 months, $125 each. Weekdays, 9-5pm. 531-1620

EXCELLENT BREEDING. Registered chocolate/black labs. Good temperment. Ready to go. Visa/Mastercard accepted. Ask for Cathy: 750-1021 477-6041

GERMAN SHEPHERD pups, AKC, big, boned beautys. 5 weeks, shots, wormed, $250. 352-9692

GOLDEN RETRIEVER quality puppies. Champion blood lines, $300 and up. Guarantee. 533-2534

GOLDEN RETRIEVER Puppies, AKC, OFA, Champion bloodlines. $350-450. 627-6160

GOLDEN RETRIEVER pups, AKC, wormed, x-rayed, males $150, females $200. After 6pm, 326-8479

GOLDEN RETRIEVERS, Sired by 1989, #1 ranked US conformation champion. Hips & eyes gauranteed; parent's certified. Reserve now; ready early Oct. $450. 483-0922

GREAT WHITE Pyrenees Puppy, beautiful, good with children and protection. 385-7823

IRISH SETTER pups, AKC, championship breeding, 13 weeks, shots, 541-7389

JACK RUSSELL PUPPIES- If you have a big heart, a sense of humor & $350. Call748-3057 or 647-2387

KITTENS - Male & female, all shots, litter box trained Call 855-4136

KITTENS need a good home. 652-7206

KITTENS: To good homes only! Available 9/25. Assorted colors. Shots. White mother also available, found pregnant. 326-7852

KITTENS to loving home, short hair white, long haired orange, litter trained, weekdays after 3pm only, Westland area. 729-0117

738 Household Pets

KITTENS - 10 wks. Old
Long & short hair, with shots.
$20, to a good home. 473-4132.

KITTENS, 13 weeks old. Orange and white coloring. Affectionate and gentle. Living with mother cat, large dog. 2 adult cats, children & adults. Call 737-2264

LAB PUPPIES, black, 9 weeks old at 9-6-90. Shots & wormed, $75 each. 538-5240

LABRADOR PUPS AKC & UKC, champion bloodline, shots & dew claws, yellow & black. 535-0701

LHASA APSO PUPS. AKC, shots, home raised, written guarantee, non shed. 563-8987

MALE, SHEPHERD/LAB Mix, 1 yr. old, good personality, house trained. 855-4136

PEKINGNESE DOG - 4½ months. Paid $300. Must sacrifice, $100. To a good home only. 562-3066

PERSIAN kittens, CFA registered, males/females, litter trained. 12 weeks, $150-$225 421-4930

PERSIAN KITTENS, CFA registered, white & black, 7 weeks old, $150. & up. 981-0643

POODLE PUPPIES, miniatures, purebred, 8 weeks old, white and buff. $250. Call 348-0978

ROTTWEILER, AKC, Champion sired 10 wk. male, guarantee hips. Large boned. After 6pm 791-8224

ROTTWEILER PUPS- AKC, 4 mos. $350/negotiable. 291-4825 522-1147

ROTTWEILERS, 7 weeks, AKC, championship blood lines, tails, dueclaws, 1st shots. Father aggressive. After 11am 654-8877

SAMOYED PUPPY, 6 months old. AKC. Shots, vet. checked. $200. 422-7364

SCHNOODLE, 10 month old male, neutered, good with children, tiny, sweet & cuddly, housebroken, needs good home, $150. 531-9034

SCOTISH FOLDER - 2 males, brown & tabby, 1½ yrs., declawed, neutered. To good home. 553-9476

SCOTTISH TERRIER Pups - Male/female, AKC, black. 281-3938

Shepherd Golden Retriever, male pup, black, 2 mos. No shots. Needs home. MaryLou Eves: 981-1075

SHIH TZU puppies, 5 weeks, Pure breed. Papers. Shots, wormed. $250. 595-3327

SHIH TZU pups, AKC, quality tiny type toys, guaranteed, shots, all colors, males & females. 453-6959

SICK CAT needs a home. Has leukemia virus, but is presently healthy. Cannot be with other healthy cats. Housebroken, very gentle. 661-9255

TERRIER MIX - female, 9 mos. all shots, spayed, to good home. 531-2481

TO GOOD HOMES, long hair & short hair kittens, 2 months old, litter trained, kid tested. 855-6418

TO GOOD HOME - Year old female medium sized, mix, housebroken, timid & shots. Call Eves: 525-7980

VIZSLA Hungarian Pointer & Retriever. AKC. 371-4981

WE NEED A GOOD HOME: Calico, 8 yrs, declawed & spayed; Tabby, 1 yr, declawed; Tabby kittens, 7 wks, long hair. Rochester, 651-6163.

WIRE HAIRED Fox Terrier Pups, AKC, males, all shots, champion sired, home raised. $200. 531-4279

744 Horses, Livestock Equipment

ASHAM HORSE SHOW
Public invited. Admission Free. Michigan State Fair Ground Coliseum, Sept. 28-30. Showing Saddlebreds, Arabs, Half Arabs, Morgans & Ponys. Starting Fri. & Sat., 8am, 1pm & 7pm. Sun, 8am, 1pm. 628-3489 or 565-7511

CARLETON
TRAINING CENTER
Stall charge $175 per month. 420' x 60' indoor arena, outdoor arena, driving track, clubhouse & trails included. Daily turnout in large pastures. Horses for sale or lease. Riding lessons & training available. Exit #8 I-275, go west 2¼ miles to Exter Rd., turn left, farm is at the first street on left. 2903 W. Newburg. 313-654-9417

QUARTER HORSE gelding Green-broke $500, tack $300 & free goat. 455-2482

REGISTERED QUARTER HORSES, liquidating stock, no reasonable offer refused. 538-4744

800 Rec. Vehicles

MERRI-MAC, 8 ft. fiberglass Tonneau cover top, black, $450. 591-1768

SHASTA 1980 Fifth Wheel - loaded, excellent condition, $9000.261-3443

TIOGA, 1980, Mini 23 ft., air, sleeps 6, new tires, 17,500 miles. Original owner. Well maintained in & out. Must sell. $8700/best. 261-8087

802 Snowmobiles

ARCTIC CAT
SNOWMOBILES
1990 CLOSEOUTS
SAVE TO $2,000
LaBARON's
34711 Dequindre
Troy 585-3535

ARCTIC CAT 1986, Panther. 500cc, electric start, hand warmers, 1 owner, $1950. After 4pm, 937-0608

ARTA-CAT Kitty-Cat - Excellent condition $650. Call after 5pm. 591-1768

SKIDOO 1988 Safari, 377/E. & Skidoo 1988 Formula, MX. 2 place trailer $5500, will separate. All like new. 532-8214

806 Boats & Motors

BAYLINER, 26½ ft., 1988 Cierra 2655, loaded, excellent condition. 260hp. $23,500. after 6, 652-7723

BLUEFIN 1980 SEAHAWK - 16 ft w/ trailer, equipped for an electric start engine. $1400 482-0937

BOAT DEALER has 9 new 12 ft. to 17 ft. aluminum fishing boats. Will sell below dealer costs or trade for good truck or van. Prices start at $630. 477-4170

BOAT TRAILERS - Used. 12 ft. - 18 ft. Six to sell. 4 used outboards. 5-40 hp. Excellent condition. 477-4170

CAMO, 12 ft. aluminum boat, 2hp evinrude motor, trailer. Many extras, excellent condition. $600 453-5313

CHRISCRAFT 1957 Sport Express, 27 ft. by 8 ft beam. Twin hercules 105's. EXTREMELY RARE Fresh water. American mahogany classic pain-stakenly restored to pristine condition. $25,000 firm. 882-0154

COLEMAN 11ft/BASS electric motor, tilt trailer, like new. 684-5411

CRIS CRAFT, 1981, 21', 200 hp Johnson, 1988 trailer, electronics, extras, canvas, $7,500. 476-8176

FIBERGLASS 16 ft. Bass boat with 70hp, Chrysler, live well, trailer, good condition, $1750. 425-3675

FOUR WINNS, 1987, 195 Sundowner with trailer, 175 HP, options, low hrs., immaculate. $12,500. 454-9802

GLASTRON/CARLSON CVX-16, 140 hp, mercury, power trim, trailer, ski tow, extras. Excellent. $5500. Days: 542-3753, Eves: 375-0203

KAWASAKI 1984 Jet Ski (550), excellent condition, new carburetor, new paint $1,600. 464-2015

LIMITED EDITION, 1988, Skeeter 18 ft. bass boat,' 175 Mercury Black Max, fully loaded. 422-0777

MASTERCRAFT 1986 - power slot, white/gray, 270 hrs. $13,500. Gary, days: 645-7114, eves: 683-8451.

PAMCO Tilt Trailer - for 16-17 ft. boat, $250. 978-2699

806 Boats & Motors

RENKEN 1987 - 2052 Cuddy Cabin, ship to shore radio, depth finder, loaded, $9,200. 427-7855

SAILBOAT, 1984, 25 ft. MacGregor, motor, trailer, loaded, excellent condition, $6800. After 6, 652-7723

SEA Nymph 1983, 16ft Jon (JXL), 15 Johnson, E-Z trailer. Great boat for duck hunters. $2,495. 261-2226

SEA RAY 1978 20' $7200. And, Imperial 1985, 19½' $8000. Both with cuddy cabins. 937-2804

SEARAY 1987, 21 ft. - mint condition. 260hp, am-fm 4 speakers, SXL bow cushion, 2 battery switch, serial #S21BRXL990. Must sell. Hardly used. Best offer. 661-6874

SEA SPRITE: 1981, 16 ft. 70 h.p. Ski's, Vest, Etc. Good condition, $2300 or best offer. Call 476-8106

SYLVAN, 1982, 16 ft. & 1987 Shoretander trailer, 75 HP with power tilt & trim, ship to shore radio, fish finder & depth sounder, 4 downriggers, full canvas. Great shape. Must sell at a sacrifice price of $4,000. Work: 464-6446 Eves.: 453-8013

THOMPSON: 1987, 16½ FT. Bowrider, 165 Inboard/Outboard. Low hrs. All accessories included. $7800. Call 533-6009

THOMPSON 1988, 245 Carrera, 260 HP, 50 hours, clean, sharp, loaded, $20,500. 946-6904; eves.393-5466

TRI HAUL 1976- 16 ft., 55 horse power, low hrs. trailer, extras. Asking $1900. 981-9273

VIKING, 1982, 22ft with trailer, many extras. $8,000 or best. Excellent condition. After 6pm. 427-3037

WAYFARER 16' fiberglass hull, excellent condition, new custom cover, Pamco tilt trailer, $2500. 887-2185

808 Vehicle & Boat Storage

AAA STORAGE
Boats, Trailers, Trucks
Outdoor, well-lighted, secured.
Electricity available. 5 acres.
Jeffries & Telegraph area. 538-7771

ALL BOATS & RVS
$10 per month - lighted
Fenced & Secured
348-2592

WOW! Save this ad! BOAT & RV Storage. $10/month. Plymouth area. Lighted, fenced, secured. Call & reserve your space now! 349-5563

INDOOR VEHICLE STORAGE
Cars, RV's, Boats. Sprinkler system. Open 7 days. Master, Visa accepted. Welcome to inspect. 842-6449

RV & BOAT space available. Plymouth, Canton, & Northville area. 455-7940

SUN & SKI MARINA
Located on Cass Lake. Inside or outside winter boat storage. Limited space, don't delay. For information call Crystal at 681-7100

812 Motorcycles Mini-Bikes

HONDA 1986 Shadow 1100, only 700 miles. Great condition! $2,800. 464-6117

HONDA-1989 CR500, Bought new 5/90, mint condition 10 hours drive time, lots of extras $2,650. 1984 KTM520, excellent $700. Days: 489-0148 Ext 190 Eves. 537-0829

MOPAD - Red, great condition, $220 or best. 679-0549

SPREE, 1983. Needs repair. Good for parts, $80. 464-0751

SUZUKI 1990 RM 125 - New, with accessories. Must sell. Make offer. Work: 442-4177 Home: 326-1617

YAMAHA-1988, BLASTER, 4 wheeler, mint condition, low hours. $1,500. 722-4077

814 Campers, Trailers & Motorhomes

AVION - 30ft., totally equipped, outstanding condition, 26,000 miles, new tires & brakes, $9500. 274-4345

CENTURY 1978 - 26 ft. travel trailer, sleeps 6, excellent condition (in & out), fully self-contained, new roof air-conditioning, awning, AM/FM stereo, twin beds, rear shower & tub. $3250/best. 535-5859

COACHMAN 1977 - 22 ft., sleeps 6, fully self-contained, extra clean, Must see! $2950. 425-0714

HI-LO, 1989, 27 ft., travel trailer, with low profile towing. Excellent condition. Air. 3 awnings, power hitch, TV antenna. Call for details. $18,000 firm. 421-2395

KROWN, 1978 POPUP - Sleeps 8, canopy, furance & more. $2,000. Good condition. 397-2308

MIDAS, 1977, MINI Motorhome - 58,000 original miles, all original interior, Sleeps 6. Non-smokers. $8,000/best. 522-0449

MINI-AMERICAN by Cobra, 1989. Ford 460, 25'. Roof air, microwave, awning, excellent condition. $29,500. 427-5777 or 525-0390.

NOMAD 1974 - 24ft. trailer, remodeled interior, $2000/best. Must sell! Call anytime. 261-4174 or 938-2965

PICK UP CAMPER, 1976, 12ft, stove, refrigerator, heat, $650 or best offer. 484-0074

ROCKWOOD 1986 - 27½ ft., Ford E350 Chasis with 460 engine, low miles, very clean, model 2708, roof air, AM/FM cassette, beige interior, sleeps 8, $16,900. 624-7177

ROGUE - 1978, 28ft travel trailer, self contained, air, excellent condition, air, $5600 291-0933

ROLLS INTERNATIONAL 1978 - 31 ft. trailer, like new, twin beds, electric jacks, used little. 357-1426

SHASTA 1984- Travel trailer, model 2600, sleeps 7, extras. $6400. 455-1983

SHORT, clean, light, sleeps 4, stove, refrigerator, sink, very good condition. $1150. 399-9219

SOUTHWIND, 1986 - 34 ft., queen, 2 A/C, loaded, 32,000 miles. Excellent condition. $35,000. 851-8585

STEURY, 1975 pop up, stove, gas & electric refrigerator, awning, sleeps 6, $1200/best. 981-4140

SWINGER, 1976 - 26ft., travel trailer, sleeps 9, fully self contained, dual axle, new awning, new tires, like new in & out. 1 owner, $4550 or best. 531-1213

TAURUS, 1980 26ft., self contained, sleeps 6, air, awning, excellent in & out. $4700/best. 730-1116

UTILITY TRAILER - 5x8, 5 feet high. Rubbertzed custom top. $500. 477-2439

VAN camper, 1984 GMC, 83,000 miles, stove, refrigerator, bed, toilet, furnace, $8300. After 6:30: 350-1312

WEEKENDER CAMPER-ideal for hunters, sleeps 4. Needs some repair. Best offer. 525-1535

WILDERNESS 1974 - 22 ft., fully self-contained, sleeps 6, nice! $2150. Ask for Tom. 425-0714

WILDERNESS 1990 trailer, 22 ft., one owner, light-weight, 2000 lbs., sleeps 6, $3000 or offer. 981-3741

WINNEBAGO CHIEFTAIN 1973 - all options, sleeps 7, garage cap. Clean. $5500, negotiable. 292-6845

816 Auto & Truck Parts & Service

FORD 1980 3/4 ton 4 speed transmission. $150. Call after 5PM 474-6813

TRX WHEELS (4). Tires (2) in excellent condition from '81 mustang $200. 981-3353

318 MOTOR & transmission, complete, $350/best. 937-3304

819 Auto Financing

A GUARANTEED AUTO LOAN
No one refused. $5.00 per call, moneyback guarantee.
1-800-420-4227

820 Autos Wanted

ABSOLUTELY
HIGHEST DOLLAR PAID FOR QUALITY AUTOMOBILES
We sell with confidence, we buy with integrity. Please call Jeff Benson, 582-7011

CAR Wanted - Cheap running car for winter. Will pay more than junk prices. 534-4004

HONDA WANTED: 1981 or up, good or bad, not running OK, cash waiting. 940-0762

WANTED
AUTO'S & TRUCKS
BILL BROWN
-USED CARS-
35000 Plymouth Rd. Livonia
522-0030

821 Junk Cars Wanted

AAA AUTOS
Wanted running or repairable cars. Top cash paid. 255-5487

ALL AUTOS & TRUCKS
Junk, wrecked, running. Top Dollar
E & M Auto Parts
474-4425

JUNK CARS WANTED
Any Condition. Paying Up
TO $35. FREE TOWING.
Call 525-5865

SMILEY'S FLEET MAINTENANCE
Salvage & Junk Cars Wanted
Will Pick Up
897-3100

822 Trucks For Sale

SUBURBAN 1989, fully loaded, 17000 miles, must sell, $18,000. 451-0962

BRONCO II 1987 Eddie Bauer, all the toys, low miles, $9,885 Jack Cauley Chev./GEO 855-0014

CHEVROLET, 1985, S10 Blazer, Texas truck, 77,000 miles, 2 wheel drive, excellent. $5,000. 473-5614

CHEVROLET, 1984, 4 wheel drive, 3/4 ton, black, asking $3500. 981-1518

CHEVY S-10 1988 Automatic, cap, sharp. $5,995
FOX HILLS
Chrysler-Plymouth
455-8740 981-3171

CHEVY 1978 S-10 Pickup, V8, automatic, power steering. Fair condition, $1,000. 646-2192

CHEVY 1980 - pickup, cap. V8, AM/FM, locks/runs good, 67,000 actual, $1350/best. 476-2442 or 227-8162

CHEVY 1987 S-10 Pickup - automatic, power steering, 6 cyl., box cover, priced for quick sale.
LOU LaRICHE CHEVY/SUBARU
Plymouth Rd. - Just West of I-275
453-4600

CHEVY, 1988 Cheyenne, excellent condition, power steering, brakes, amfm stereo, running boards, new tires, low miles, $7,800. 462-9409

CHEVY 1988 - half ton, automatic, V-8, AMFM stereo, bedliner, hitch, rustproofed. Mint! $8995. 549-1046

CHEVY 1990 S-10. Loaded, 4.3, very good condition, $8500 firm. 421-6784

DODGE 1981 D50 pickup. 4 cyl. automatic, power steering/brakes, stereo, 59,000 mi. $850. 397-1909

DUMP BOX - R/S body, 8' x 18' x 6' sides with cab protector. Good condition. Comes with wet tank, hydraulic pump, sub frame & cylinder. Fits tandem or tri axle trucks. $2500. 474-6914

822 Trucks For Sale

CHEVY, 1989 S-10, long bed, 5 speed, bed-liner, power steering/brakes, $7,295. 624-4725

DODGE 1984, ½ ton pick up & Dodge 1985, ½ ton snow commander. Both w/plow. Best offer for 1 or both. 274-5551

DODGE 1987 Ram 50, custom paint, 4 cylinder, 65,000 miles. Mint condition. $5500 or best offer. After 6PM, 420-0725

DODGE, 1989 Dakota, power steering/brakes, air, fiberglass top. Call: 459-9543

FLATBED trailer, 8' x 20', 15 ton tandem axle, dual wheels, 900x20 rubber, hydraulic surge brakes. Good condition. $2700. 474-6914

FORD F-150 XLT 1990 Lariat, duratinear, sliding rear window, all options. $13,450
FOX HILLS
Chrysler-Plymouth
455-8740 981-3171

FORD F150 1988 300 cid, 4 speed, 33,000 miles, extras, $6,000. 348-2268

FORD F250 1988 Extra cab, pickup. Automatic, air condition, all power, trailer tow package, 16½ wheels, XLT Lariat package. Was $20,100. Sale $12,900
FOX HILLS
Chrysler-Plymouth
455-8740 981-3171

FORD RANGER 1987 XLT, V-6, stick, air, cassette, 56,000 miles, sharp. $4750. Sat. only 476-1411

FORD RANGER, 1989, XLT. Mint condition, many extras. Asking $7300. Phone 478-8787

FORD 100, 1980, 3 speed, cap, new tires, runs good, $950. Call 478-7358

FORD 1972, F350, 1 ton, new motor, 14,000 miles, new brakes, 2 new tires, all carpenter tools, air compressor, hoses, air guns. Mint. 532-9050

FORD, 1976, F100 - Pick up, V8, 360, automatic, new paint. Runs great. $2,000. 477-3455

FORD 1978, F150, Pick Up, good condition, interested call. 721-2045

FORD- 1981 F150 pick-up with cap, Excellent mechanically, new king pins & brakes. $1,500. 881-2052

FORD, 1983 Pick-up - 58,000 miles, new tires & brakes. Very reliable. $2,600 or best offer. 471-2966

FORD 1985 F-150 - cap, no rust, power steering, cloth, cassette. $2995. Leave message: 459-4037

FORD, 1986, F-350, diesel, automatic, 12ft stake. 684-5411

FORD 1988 F150 pick-up, 6 cylinder, stick, am fm, bedliner, tool box, 26,000 miles, $7500. 453-0537

FORD, 1988, RANGER - Clean, 5 speed, air conditioned, low miles with Duraliner. $5,000. 383-2270

FORD 1989 F-150 XLT Lariat, 8 cyl., 5 speed, air, only 16,000 miles. Like new. $10,900
Hines Park Lincoln-Mercury
453-2424 ext.400

FRUEHOUF 10 yd. dump trailer 4 wheel pup with 4' removable extentions, good rubber, good brakes, good shape. $3500. 474-6914

F-150 XLT 1988 Air, power locks and windows, $8,800 North Brothers Ford 421-1376

GMC-1982, S15 longbed, 4 cylinder, 4 speed, air, power steering/brakes, cap, stereo. Good condition. $2,500/best. Before 2pm, 525-3938

RANGER 1984 - economical 4 cyl. 4 speed trans, am/fm stereo, road wheels, roll bar. Jet black, the sharpest one in town. $3988
BLACKWELL
FORD
453-2683

822 Trucks For Sale

F350 1977 Stake Truck. 422-4293

GMC Suburban 1985 - 70,000 miles, loaded, $7,500. 624-4743

K5 BLAZER 1987 350 V8, Tow package. Take this one hunting. $11,485 Jack Cauley Chev./GEO 855-0014

GMC 1984 Sierra Classic pickup, V8, air, liner, loaded. Looks & runs like new. $4900. 626-4824

MAZDA 1984 Pick up, $1,026
MARK'S AUTO
of Garden City 427-3131

RANGER 1988 XLT - 4 cylinder, 5 speed, AM/FM cassette, dural liner, 58,000 miles, $4950 or best offer. Must sell! 661-8136

RANGER 1988 XLT Automatic, cassette, cap, one owner, 33,000 miles, $5,995
Hines Park Lincoln-Mercury
453-2424 ext.400

TOYOTA 1989 pickup - V6, 5 speed, air, stereo, fiberglas cap, long bed, like new, 10,800 miles. 852-5421

UTILITY BOX - 8' x 9', good condition. Not all rotted out. $450. 474-6914

823 Vans

AEROSTAR XL 1986. Cargo, V6, loaded, $6,200/best. 255-5998

AEROSTAR, 1986, XLT. 41,000 miles, loaded $7,000. After 5pm 626-4530

AEROSTAR 1987 XLT, loaded, $6500 or best offer 451-7873

AEROSTAR 1987 XLT- Loaded, excellent condition, $9000 or best offer. 591-6937

AEROSTAR, 1988 XL, dark grey, V6, automatic, power steering, brakes, windows, locks. Air, am-fm cassette, running boards, new wheels & Michelin tires, no door dings, excellent condition. 37,000 miles. $9,350. 540-9338

AEROSTAR 1989 XL, excellent condition, loaded, low mileage, special wheels. $12,000/best. 348-9756

ASTRO CARGO VAN 1987 V6, Automatic OD, air, cassette, 2 seats, ready for work. $4,995 Jack Cauley Chev./GEO 855-0014

BEAUVILLE, 1984 - Trailer package, rear heat, loaded. $4,900. Eves: 522-1930 Days: 522-6630

CARAVAN, 1989 V6, am-fm cassette, power steering, brakes, windows, locks, air. $12,500. 698-3091

CHEVY BEAUVILLE 1987 12 passenger 1 Ton. Air, cruise, AM/FM cassette, hitch. $7900 439-2811

CHEVY 1985 Conversion - A-1 condition, well maintained. $6995. 525-5407

CLUBWAGON 1988 E150 - automatic, air, full power, stereo and much more. Low miles. Blue & white finish. Extra clean. Sale Price: $11,788

824 Jeeps & Other 4-Wheel Drives

CJ7, 1985 Jeep Laredo, 6 cylinder, 5 speed, 3 tops, chrome wheels & grill, alarm, $6500. 855-9576

FORD 1987 BRONCO II, Eddie Bauer, excellent condition, loaded, $7900/best. 522-3981

GMC 1986 S-15 4 wheel drive, loaded. Good mechanical condition. Asking $5,800. 357-5268

GMC 1990 Suburban 4 wheel drive, 350 engine, bucket seats, loaded. $18,600. 474-4779

GMC 1990 Suburban 4 wheel drive, 350 engine, bucket seats, loaded. $18,600. 474-4779

GRAND WAGONEER, 1986 - Loaded, like new. Excellent condition. Only 24,000 mi. $12,900. 851-4858

JEEP/EAGLE

New and Used. We can Finance. Rebates Available, or Zero Percent Financing.
Ask for Dorian, 478-0930, ext. 609.
BOB SAKS JEEP EAGLE
OPEN SATURDAYS!!

JEEP LAREDO, 1980, runs good, interior great, many new parts, body fair, $2000/best. 258-9529

JEEP 1982 CJ7, black, 4 speed, excellent 6 cylinder, hardtop, chrome wheels, road tires, 64,000 miles, $2,700. 353-9750; Eves. 855-2876

JEEP 1983 SCRAMBLER - 4 x 4, 6 cyl., 5 speed, stereo, cassette, low miles and more. $3495

Bob Jeannotte
PONTIAC GMC
Plymouth, MI
453-2500

JEEP 1986 GRAND WAGONEER Limited - 4 x 4, power locks, tilt, cruise, leather trim, 41,000 miles, super sharp. Must see.

Bob Jeannotte
PONTIAC GMC
Plymouth, MI
453-2500

JEEP, 1988 Wangler, 5 speed, tonbar, excellent condition, $8900. Low miles. 255-7219

NISSAN 1986 Stanza Wagon, 4 wheel drive, 5 speed, air, am-fm cassette, sunroof. $4600. 459-2963

SILVERADO, 1989 - full size, loaded with extras, excellent condition. 20,000 miles, $14,200. 349-4603

TOYOTA 1987, 4x4 Pick Up, 39,000 miles, 5 speed, black/silver, aluminum wheels, roll bar/fog lights, bedliner, excellent condition, $6,900. Royal Oak. 549-9360

825 Sports & Imported Cars

ACURA: 1989 Legend L Coupe. Leather. Call 788-1926

AUDI, 1986 5000S, Automatic, sunroof, 65,000 miles. New tires. $6500/offer. 399-1957

AVANTI 1972 - good condition, 80,000 miles, $5500. Call after 6pm. 353-9359

BMW, 1975, 2002, runs good, body good. Texas car. $2200. 567-6275

BMW 1981 528i - Original owner. High mileage. White, 5 speed, sunroof. $1500 731-2742

BMW 1983 - 320i, complete service records, $4,295 or best offer.
TYME AUTO
455-5566

BMW 1983 - 733i, mint condition, automatic, leather, full power, no rust, perfect orginal paint. All service records since new. 684-5300

BMW 1984 528 E, automatic, sunroof, silver/black leather, loaded, immaculate. $8450/best. 474-0010

BMW-1986, 325A, red, 2 door, automatic, 40,000 miles, excellent condition. 353-9654

BMW, 1986, 528i, 1 owner, automatic, only 52,000 miles. $12,750. 3-5 year bank financing available. 476-6162

BMW 1987 - 325 ES, 5 speed, 30K miles, red with black leather, $15,000/best. 730-0881

BMW 1987, 350, 17,000 miles, BBS rims, Percelli tires, Spoiler, lots of extras. $17,500. 591-2590

BMW 1987 535 is, 4 door, grey/silver exterior, black interior. Excellent condition, $16,500. 9am-5pm, Mon. thru Fri., call Gary 559-5551

BMW, 1989, 325is - Black, 10 leather, all options, perfect condition. Telephone included. 1¼ yr. warranty, service records, must sell! $22,000. Silvio: 258-5554

CONQUEST TSI, 1986 - Red, black leather interior, all options, turbo/5 speed, sharp. $6,950. 420-2475

CONQUEST - 1987 TSI, low miles, new tires/brakes, sharp, all options. Priced to sell. 855-4232

CONQUEST 1988 TSI, automatic, loaded, new tires, 24,000 miles, excellent condition. $10,000. 681-0211

CORVETTE 1961 - both tops, 4 speed, white/blue, collector's item, real nice, $20,000. 459-2675

CORVETTE, 1968, mechanically sound, body needs work. $5250 or near offer. 553-0442

CORVETTE 1972 - Coupe, red, 350, automatic, air, power steering/brakes/windows. New: paint, chrome, tires, stainless steel callburs & exhaust. $14,500. 422-5944

CORVETTE, 1978 - Automatic, air, black/black leather, 53,000 miles. $7,000. 525-2629 or 525-1934

CORVETTE, 1980, t-tops, loaded, motor needs work. $5,000 or best. 425-0031, 261-6439

CORVETTE 1984 Leather Bose, power seats, fall special $10,895
Jack Cauley Chev./GEO 855-0014

CORVETTE 1985 - Excellent condition, $12,500 or offer, 40,000 miles 729-3627

CORVETTE 1988 - black/gray leather, automatic, Bose, glass, anti-lock, loaded, stored, $15,000. 641-7121

CORVETTE, 1989, red convertible, loaded, 2 tops, 6,000 miles, stored winters, $29,000. 258-9299

CORVETTE, 1990 - white red interior, glass tops, loaded, $23,900. 651-1977

CORVETTE, 1990 - Polo Green. Automatic, CD, phone, loaded, garaged, 11,000 miles. $25,800 or best offer. 852-5034

CORVETTE 1990 - white/black, coupe, automatic, warranty, 4,900 miles, $23,995. 474-0557

CORVETTE 1990 Convertible, red/black, 2 tops, loaded, low miles, $35,000. 453-9492

EAGLE MEDALLIAN WAGON 1989 Automatic, air condition, $4,995

FOX HILLS
Chrysler-Plymouth
455-8740 961-3171

FERRARI, 1984, 308, GTSI, rare, red & black boxer trim, 8,000 miles, all service records. Perfect car, $69,000 or best offer. 386-9541

FIAT, 1974 convertible, 5 speed, new interior, 79,000 mi., $1100/best offer. 453-3623

FIAT 1981 X1/9, very good condition, stored winters, low mileage. Must see! 464-7521

HONDA CIVIC, 1986 - No Rust, 4 door, 59,000 miles, air, stereo, mint condition. $5,400/offer. 335-8127

HONDA, Civic, 1984. Very economical, 4 door, 5 speed, 58,000 miles, air, am-fm stereo, blue, original owner, well maintained. $3,500. Call after 6pm 354-6378

HONDA PRELUDE 1985 Automatic, $5,495
Hines Park Lincoln-Mercury
453-2424 ext.400

HONDA 1983 Civic, 4 door sedan, 5 speed manual, sun roof, one owner, $950. 669-5853

HONDA 1983 PRELUDE - blue, fully loaded, 5 speed, good condition, $3200. 553-0273 or 553-7322

HONDA 1988, CIVIC - 4 door, air, automatic, power locks, power windows, stereo cassette, power steering, power brakes. Super clean, low miles. $7,995.

Bob Jeannotte
PONTIAC GMC
Plymouth, MI
453-2500

825 Sports & Imported Cars

HONDA PRELUDE 1988 4 door, 5 speed, cloth buckets, stereo cassette, power steering and brakes, tinted glass and more. $8,495

Bob Jeannotte
PONTIAC GMC
Plymouth, MI
453-2500

HONDA 1980 Accord, 4 door, sunroof, stick shift, new tires. Very clean! $575/best 451-6813

HONDA 1985 ACCORD, loaded, am/fm stereo, sunroof, good condition, $5500. 851-9779

HONDA- 1985, Civic 4 door, automatic, air, am/fm cassette. $3,000 or offer. 358-2940

HONDA, 1985, CRX, red, 55,000 miles, asking $4200. 626-1280

HONDA 1986 ACCORD LXI, hatchback, gray, cruise, am/fm cassette, power windows. $5800. 646-4704

HONDA, 1986 Civic, Si, red, sunroof, great condition, excellent, MPG, $4200-negotiable. 552-1301

HONDA-1986, CRX, 5 speed, sunroof, am/fm cassette, air, excellent condition, $4,995. 455-4156

HONDA 1986 Prelude, auto, air, sunroof, stereo cassette, gray, $6,899. 855-8203

HONDA 1986 - Prelude Si, black, loaded, alarm, radar, service records, best offer. Eves. 661-9717

HONDA- 1986, Si, 48,500 miles, no rust, no dents, no disappointments. New Michelins. $4,300. 383-6255

HONDA 1987 Accord LXI, 4 door, metallic gray, 5 speed, air, cruise, excellent condition, $8900.332-3275

HONDA 1987 Acura Legend - like new, 4 door, garage kept, AM/FM cassette, air, sunroof, leather interior, floor mats, 5 speed, perfect body, new radials, runs great, 1 executive owner. 1-800-722-2095

HONDA 1987 CRX - AM/FM cassette, 5 speed, 47,000 miles, 1 owner, excellent condition. $6000. After 6pm. 348-9767

HONDA 1988 Accord. 4 door, automatic, loaded, excellent condition, $9650. Call after 6pm. 652-1598

HONDA 1988 Accord LX, 17,000 miles, excellent condition. $11,000. 675-8028

HONDA 1988 ACCORD, LXI-4 speed automatic, best offer. 669-1159

HONDA 1988 -Prelude Si, loaded, black, excellent condition, must sell. $9900. 278-9230 Eves 995-1151

HONDA 1989 - Accord LX, mint condition, 4 door, loaded, 30,000 miles, 1 owner, $10,900. 455-5879

HONDA 1989 Accord LXi coupe. Mint. Loaded. Great deal! Buy, or pickup lease (2½ yrs. left). 649-3146

HONDA, 1989, CIVIC: Hatchback, 4 speed, air, stereo cassette, Ziebart rustproof, 29,000 highway miles. Excellent condition. $6,500. 229-1958

HONDA 1989 PRELUDE - 14,000 miles, like new! Ask for Chuck.
Livonia Chrysler-Plymouth 525-7604

ISUZU 1988 I Mark, 2 door hatchback, automatic, air, power steering/brakes, am-fm, aluminum wheels, power sports mirror, $4,500 or best offer 489-8879

JAGUAR, 1967, XKE 4.2 2+2 - Classic original concours Coventry showroom condition. 4 speed, wires, red/black flawless leather interior. 8,700 actual certified miles from new. 1st. time on market. All original, books, literature, tool kit and window sale sticker. Serious inquires only. $75,000. 851-0873

JAGUAR, 1985, XJ6 - Black/tan, excellent condition. 626-5229

JAGUAR-1986, XJ6, black, 55,000 miles, 4 door, automatic, excellent condition. 353-9654

MAZDA 1984 626 nice and clean $2,966
Hines Park Lincoln-Mercury
453-2424 ext.400

MAZDA 1987 - RX7, GXL, 5 speed, leather, sunroof, new tires, 43,000 miles, like new, $9950. 979-1717

MAZDA, 1988, Convertible, black on black, 21,000 miles, warranty, very clean. $15,000. Days, 754-9685. Eve. 264-2073.

MAZDA, 1988, MX6GT turbo, deluxe,sunroof, all options, black, $7,900 or best offer. Days 681-0181 Eves & weekends. 363-5221

MAZDA 1990 MIATA, blue, Immaculate condition, loaded, alarm. 3,000 miles. Best offer. 423-9494

COLLECTORS-MERCEDES, 1974, 280, 4 door, mint condition. 61,000 miles. Call 459-1568

MERCEDES BENZ 1987, 300E, Taupe/Beige leather interior. Excellent Condition. Perfect maintenance history. Additional code alarm security system. 42,000 miles. Selling $28,500. Days, 978-9440, After 5, 879-8154

MERCEDES 1973, 220, 4 door, dark blue, black leather interior, $2200 or best offer. Bloomfield Hills 338-6546

MERCEDES, 1975, 450SL, red & camel, new interior, wire wheels, $18,900. Eves 377-0898

MERCEDES 1975 240 D, 4 speed, immaculate! All records. $3500. 647-6526

MERCEDES 1976, 280S, mint condition, 48,000 miles, $9400. 559-9503

MERCEDES-1980, 240 diesel, 4 speed, white, sunroof. $4100. 680-9769

MERCEDES 1981 300D - Immaculate; air, sunroof, many extras. Asking $9500. Call: 477-2365

MERCEDES 1984 - 190-D, cream exterior, tan interior, immaculate, no accidents. Excellent maintenance records. North Carolina car. No winters. $10,600. Days 575-4152: Eves 651-8730

MERCEDES 1986 560SL - white, beige leather, new condition, low mileage, $40,000/offer. 626-0662

MERCEDES, 1988, 560 SL - Burgundy, 17,000 mi., like new. No winters. Best offer. 360-1876

MERKUR 1987 Loaded, super clean, $6,995
North Brothers Ford 421-1376

MGB 1980 - good condition, hard & soft top, new brake line, $4500. After 6pm. 459-8099

MG MIDGET-1979, (last year of the MG); no rust, very clean, $3,000. 582-2131

NISSAN, 1987 PULSAR - Black, 5 speed, t-tops, air, cassette, 35,000 miles. $7,000. 661-6636

PORSCHE 1956 Speedster, replica, Florida car, red, tan top & interior. Must see! $7200. 879-0013

PORSCHE: 1979, 924, 5 speed, air. Excellent Condition. Low mileage. $6995. Call after 5pm, 425-3045

PORSCHE 1979, 928, in excellent mint condition. 15,000 miles. $26,800. call 3-6pm, 689-8724

PORSCHE 1985 - 944, Red, auto, mint condition, all options, $10,500. Moving. 356-2637 585-1115

PORSCHE 1987 944, white w/black leather interior, 5 speed, electric sunroof, like new, $17,500. 332-3275

PORSCHE 1987 944S - canary yellow, 22,000 miles, 5 speed, all options, plus BBS wheels. $23,000. Days: 244-1308, eves: 781-5549.

PORSCHE 914, 1972, California car, no rust, looks and runs great! $3,800. Call 360-0449

PORSCHE 944, 1987, excellent condition., white w/burgundy leather, 31,000 miles. $20,500. 540-2331

PORSCHE 944, 1985½, 911 leather interior. Power everything. Removable roof, cruise, automatic, air, stereo cassette. Very nice. Our new car is here. Reduced to $11,900 or make an offer we can't refused. 313-348-6412

SAAB 1987 - 900S, 4 door, fully automatic, 43,000 miles, rose silver, sunroof, loaded, must see. Asking $8750 or best offer. 965-6718

SAAB 1988 Turbo, 2 door, asking $15,900 negotiable. Call Mon. thru Fri. 851-6800

STERLING 1988 - 30,000 miles. Excellent condition! Best offer. Call Brian 471-0310

SUBARU 1985 GL - 109,500 KM, (67,800 miles), 4 door, automatic, air. $2900. 471-1197

825 Sports & Imported Cars

SUBARU 1985 GL 5 speed. New brakes, exhaust, clutch, etc. Excellent condition. $3900. Ask for Roman 557-8300

SUBARU 1987 4x4 Wagon, air, cruise, sunroof, new tires, 49,000 miles. $6,500. 681-0237

TRIUMPH, 1979, SPITFIRE - Parted 2 yrs. New top, brakes & exhaust. Many extras. Needs starter & minor repair. $2,650. Must sell. 425-2732

VOLVO 1977 244 - mechanically perfect, some minor body work needed. $1100 or best. 544-9778

VOLVO, 1982, GLT. Turbo, air, leather, am-fm cassette, sunroof. Very reliable. It's a Volvo! $2400/best. Leave message 462-9445

VOLVO 1984 DL, 4 door, air, automatic, am/fm stereo cassette, excellent maintained. $6000. 427-5824

VOLVO, 1984, 760 TURBO - 4 door, automatic, all options, new Turbo, detailed in & out. Must see, looks new. Wife's car. $7,000. 547-3837

VOLVO 1989 740 Turbo - loaded, air bag, anti-lock braking system, sport options, more. Excellent condition, 48,000 miles, $18,500. Howell. 517-546-7436

YUGO, 1987. Good condition, low mileage. $1350 or best offer. 535-3003

852 Classic Cars

CAMARO 1969, Z-28, Rally Sport, 32,000 miles, 327, excellent condition, $11,000/best. 876-9790

CAMARO 1969 - 6 cylinder, automatic, $500. 978-2699

COMMERCE TWP - 9 car garage for rent. Very secure. Storage only, $350/mo. Lease. 332-4792

CORVETTE 1967 COUPE -327 4 speed, white/tan, paint & some minor repairs. $16,000 591-1768

GALLAXY 500, 1965- Convertible, 352 automatic, new tires/rims, interior mint. Nice car, $5000/best. Anytime. 525-0708

MERCURY 1941, excellent condition, best offer over $12,000. After 4pm to 7pm. 261-3749

MUSTANG 1969 Convertible plus parts car. $2000. 1968 Cougar, 1970 Mustang. Days 485-2960 Evenings 453-0211

PLYMOUTH ROADRUNNER 1971 383 magnum, 727 transmission, automatic, 100% stock and original, matching numbers. Low mi, stored all winters. $7500/best 540-2689

PLYMOUTH 1965 FURY I, 6 cylinder, 2 door, 46,000 miles, $500. 525-7049

854 American Motors

AMC SPIRIT 1980, automatic, runs good, good body, needs ball joint. $600 453-1064

RENAULT ALLIANCE 1983- Silver, am-fm stereo, cruise, body/interior good condition. New starter. Very dependable. $1200/best. 420-2045

855 Eagle

EAGLE TALON 1990 5 speed transmission, fully loaded. Warranty. 4,000 miles. $13,500 478-9921

TALON 1990, all wheel drive turbo, all options, oil changed every 3000 miles, 20,000 highway miles, $14,900/best. 881-2970

856 Buick

CENTURY 1984 Limited, 4 door, V6, loaded, console, sharp, 73,000 miles, $3000. 261-7149

CENTURY 1985 LTD, 4 door, 64,000 miles, $4000. Great condition. After 5PM, 595-8269

CENTURY 1985 LTD, v-6, loaded, good condition, $3500 or best offer. Westland. After 3pm 729-8137

CENTURY, 1986, Limited. 8 passenger wagon, loaded, 1 owner, excellent condition. $4495 326-0151

CENTURY, 1986 - 4 door, air, cruise, power steering & brakes, 65,000 miles. $4,300. 486-0689

CENTURY 1987 LIMITED - loaded, V-6, $6995. Ask for Dan.
Livonia Chrysler-Plymouth 525-7604

ESTATE 1986 8 passenger wagon, loaded, sharp condition. $4475. 333-2366

GRAND NATIONAL, 1985, many, many new parts. If it needed it, it's been done. 65,000 miles, very good condition. 2 year full coverage warranty included. Never smoked in. This car must be sold! $7,995/best. Ask for Dave, 459-6222 or 728-3901

LE SABRE 1982, wagon, $1200 or best offer. 397-3058

LESABRE, 1982, 4 door, loaded, new trans, driveable. Needs engine work. $1200 or best. After 3 PM. 425-2377

LESABRE: 1984 Limited, 2 power seats/windows/locks, cruise, tilt, rear defrost. Excellent Condition. Must sell. $2995. 464-1931

LESABRE 1987 LTD- low mileage, excellent condition, 4 door, wine color w/vinyl top. $9500. 788-2247

PARK AVENUE 1986 - 4 door, silver beauty, $7,200. Call Art 9:30am-3:30pm 645-6900

PARK AVENUE, 1986, Excellent condition, $8,000. (leave message) 546-9218

PARK AVE. 1989, loaded, low mileage, leather, $14,900 363-8726

PARK AVE 1985 - 4 door, fully loaded, 68K miles, sharp, $5500. 891-7166: 776-7598

REATTA 1989 - silver/silver, excellent condition, loaded, $16,500. days 932-3500 or evens 647-2932

REGAL LIMITED 1990, GM Executive, 5000 miles, ice blue, blue cloth, cassette, full power. Sticker $18,129., Need $13,000. 656-0944

REGAL 1978, $1000 or best offer. Call after 5pm, 397-2344

REGAL 1980 - fully loaded, excellent condition, $1,600 or best offer 377-8979

RIVERIA, 1981 - Silver, $1,200. Call Ursula 9AM-5PM, 729-2770

RIVIERA 1985 Automatic, air condition, all power, leather, only $5,995

FOX HILLS
Chrysler-Plymouth
455-8740 961-3171

SKYHAWK, 1983, CUSTOM - Loaded. Clean. Runs good. $750. Call after 6pm: 533-1299

SKYHAWK 1984 - excellent condition, 2 door, sunroof, $2000. 473-0432

SKYLARK, 1981 - Sharp, wire wheels, air, am radio, 43,600 miles, 1 owner. $1,500. 531-1142

SKYLARK, 1982, power steering & brakes, air, cruise, tilt, Velour interior, 80,000 miles, looks nice, very reliable. $1250. 534-4004

858 Cadillac

BROUGHAM 1990 - antelope, leather, security system, low mileage, no-smoking, $21,600. 453-0424

CADILLAC 1977 El Dorado, $700. Call between 7pm & 9pm 729-4454

CIMMARON 1983, loaded, 60,000 miles, 30mpg, excellent condition. $2900. 937-2804

COUPE DEVILLE 1962, sunroof, leather, no rust, excellent condition. Accept trade. $4950. 544-9177

COUPE DeVILLE, 1981. $1,800, Texas car. 1970 Dodge Charger, 440 engine with matching numbers $6500/best. 353-7506

ELDORADO 1981 Barritz, everything power, air, tilt, leather interior, loaded. New brakes & muffler. Dark blue w/metallic top, 64,000 mi., $3500. Before 5pm. 362-1775

ELDORADO 1985 - 52,000 mi., clean. $7800. 532-0150

FLEETWOOD: 1985 White/Black leather. Loaded! Great price! $3499.Call 851-7218

SEDAN DeVille 1985, front wheel drive, dark blue w/blue leather, original owner, 69,000 miles. $6900. past 6pm, 455-7153

SEDAN DEVILLE 1990 - light blue/dark blue cloth, well equipped, 8,500 miles. Days 642-3232 or Evenings 626-1744

SEDAN DEVILLE 1990, executive driven, vinyl roof, leather seats, loaded. 7000 miles. Must sell. $24,500. 661-0751

858 Cadillac

FLEETWOOD, 1985 Brougham. Loaded, only 10,000 miles, like new, chestnut brown, $10,000. 427-0720

FLEETWOOD 1990 - dark blue, 6,800 miles, leather interior, Sharp! 645-2162

SEDAN DEVILLE 1987 - excellent, loaded, white/white, burgundy accent. $9900/best. Eves 855-4281

SEDAN de Ville 1989, executive car, leather interior, loaded, 18,000 miles, perfect condition. 363-9474

SEDAN DEVILLE, 1990 - Loaded, school teacher's car. 7,000 miles. Days 635-6225; 694-6647 other.

SEDAN DeVILLE, 1986, Excellent condition, fully loaded. $7900. Call Eves. or weekends 360-0873

SEDAN DEVILLE, 1990 - Carmine Red. Air bag, sunroof, loaded, 7,500 miles, $26,000. 522-9471

SEDAN DEVILLE, 1988 - 41,000 miles, extra clean, $13,900. 437-3037

SEDAN DeVILLE 1989 - immaculate, 7,000 miles, leather, options, warranty. Nice car. 381-5824

SEDAN DeVILLE 1990, loaded, white w/maroon leather, excellent condition. $21,900. 459-7057

SEDAN deVILLE, 1989, blue, loaded, $17,500, 10,000 miles. Days 427-2400, Eves, 455-9192

SEVILLE 1985 - blue/blue leather interior, many options, highway miles, $4,250/best. 522-1759

SE VILLE 1989 4 door, Excellent condition, leather interior, loaded, 20,000 miles, $17,500 478-9683

860 Chevrolet

A-1
ECONOMY TRANSPORTATION
'83 Chevette, 4 door automatic, air.
'84 Chevette - 2 door automatic.
LOU LaRICHE
CHEVY/SUBARU
Plymouth Rd. - Just West of I-275
453-4600

BERETTA 1990 GTZ, 7,600 miles, executive car, mint condition, sun roof, code alarm, $11,400 474-5146

BERETTA 1990 GT, 6 cylinder, loaded, low mileage, excellent condition, $11,900. 885-4725

BLAZER 1984 - Tahoe package, 73,000 miles, needs transmission, $3,500/best. After 7pm, 459-6177

CAMARO 1978 - LT, black/sunroof, 350, automatic. Asking $1500. After 6pm 425-3491

CAMARO 1978 LT - 1 owner, low miles, 350, automatic, $2300/best. 397-0591

CAMARO 1979 Z28, $1000, 77,000 miles. 422-6182

CAMARO-1986, V6, automatic, air, new tires, 51,000 miles. $3,850. 884-4914 or 455-3560

CAMARO 1987 - IROC, 44,000 miles, blue, 5.7 engine, good condition, $8500 or best offer. 476-6662

CAMARO 1989 RS - automatic, loaded, 2 to choose from. Great value, $8989.
LOU LaRICHE
CHEVY/SUBARU
Plymouth Rd. - Just West of I-275
453-4600

CAPRICE 1986 Classic, brougham, 17,000 actual miles, stored winters, absolutely immaculate, $7900. Call Don 313-624-4995: 454-0800

CAPRICE 1990 Station wagon - excellent condition, only 3,000 miles. $17,500 348-7921

860 Chevrolet

CAMARO, 1987 - Beautiful metallic red. Clean in & out, loaded, 305, automatic, must sell. $8,750 or best offer. 362-9739

CAMARO 1989 Z28 IROC, only 8,000 miles, like new, asking $11,900
Hines Park Lincoln-Mercury
453-2424 ext.400

CAVALIER 1984 wagon, 47,000 mi., new muffler, brakes, & tires, 4 speed. $1750/best. 459-3823

CAVALIER 1985 - 4 door, loaded, runs great, clean, good condition. $3000 or best. Message 473-6418

CAVALIER 1985 CS, 4 door wagon, excellent condition, 69,000 miles, 4 cylinder, air, auto, power steering, rear defogger, am-fm stereo, new tires, brakes, shocks, struts. $2,975. Call after 6pm, 862-0106

CAVALIER 1986 Air, automatic, AM/FM stereo cassette, sunroof. Good condition, $2900 728-0875

CAVALIER, 1986 - Station Wagon. Excellent condition, power steering & brakes, air, $3,750. 455-5242

CAVALIER-1989 RS, am/fm cassette, cruise, air, red, tilt, starm, $8,500 or best. 721-6862

CAVALIER, 1989, Z24 - Black/gray, automatic, air, sunroof, loaded. Excellent condition. $8,900. 373-7349

CELEBRITY 1986 Wagon, automatic, rear defog, air, stereo cassette, excellent condition. $2700.427-4389

CHEVETTE 1984, 2 door, 4 speed, stereo cassette, 46,000 miles, good condition. $1250. Eves. 681-5851

CHEVETTE 1985 Automatic, great winter, transportation, $2,488
Jack Cauley Chev./GEO 855-0014

CHEVY BEAUVILLE 1985 8 passenger, loaded, ready for the road. $6,995
Jack Cauley Chev./GEO 855-0014

CITATION 1980 4 door, automatic, air, am/fm stereo, new muffler, clean interior, $850./best offer 397-2581

CORSICA's 1989 - all sharp & ready. 7 to choose from. $7979
LOU LaRICHE
CHEVY/SUBARU
Plymouth Rd. - Just West of I-275
453-4600

CORSICA 1988, auomatic, air, power windows & locks, premium cassette, 40,000 miles. $5800. Eves. 649-3281

EL CAMINO 1980 - air, power steering & brakes, 6 cyl., 120,000 miles. $1200/best offer. 455-8462

ESCORT, 1988 GT, 5 speed, sunroof, high mileage, loaded, best offer. Call after 6 PM, 377-2123

EUROSPORT, 1987, black/gold, 70,000 miles, clean, $4600. 553-9043

LET US SELL YOUR CAR!
On Consignment
Customers waiting for late model Camaros, Celebritys, etc.
TYME AUTO
455-5566

LUMINA EURO Sedan, 1990 - Loaded, extended warranty, 16,000 miles. $12,900. 537-4234

MONTE CARLO 1985 SS - loaded, black w/red interior, great condition, asking $7100. 887-6861

MONTE CARLO 1978 - automatic. Runs, looks real good! $825.
MARK'S AUTO
of Garden City 427-3131

SPRINT 1986 Automatic, air condition, low miles, $3,495

FOX HILLS
Chrysler-Plymouth
455-8740 961-3171

860 Chevrolet

LUMINA, 1990 Euro, all options, black, excellent condition, 18,000 miles, $10,800. 442-9746

MONTE CARLO 1984, fully loaded, good condition, new tires, $2999/best. Days 424-9081 eves.422-7293

MONTE CARLO 1987 SS, black/burgundy, loaded, alarm, well maintained. $8000/best. 427-9679

NOVa 1976 - automatic, power steering & brakes, new tires, carburator, runs great. $700/best. After 6pm 531-5997

NOVA 1987 - 4 door sedan, mint condition, $4,200. rustproofed, am-fm stereo cassette equalizer, 44,000 miles 453-0166

NOVA 1987, 5 speed, Kenwood am-fm cassette, 60,000 miles. Excellent gas mileage. Mint condition. Asking $4,000. After 5pm 348-2695

862 Chrysler

ARIES-1986, rebuilt engine, loaded, automatic, looks & runs great. Best offer. Must sell. 882-7418

CONQUEST 1989, loaded, excellent condition, red w/black interior, must sell. $12,500/best. 348-9756

FIFTH AVENUE, 1988. Black cherry, every option. Sunroof. 20,000 miles. Must see. $10,500. Call Jan at: 476-2753 or 478-4285

LASER, 1984, XE, low miles, loaded, automatic, 1 owner, excellent condition, $3,500. 377-2514

LEBARON GTS 1986 4 door, private owner, many extras, 70,000 miles, so nice I will give a 30 day 100% warranty, $4200 or best. 427-8353

LEBARON 1978 Automatic, air condition, power windows, and locks, $1,395

FOX HILLS
Chrysler-Plymouth
455-8740 961-3171

LEBARON- 1979, coupe, leather, good transportation. 5 good tires, clean. $700. 348-9657

LE BARON, 1982 Convertible, 28,000 miles, mint, fully equipped w/leather interior, $5,250. 583-2892

LeBARON 1982, 2 door, automatic, cream color, Landau roof, no rust, excellent running condition, 63,000 miles. $2995. 522-5174

LeBARON 1987 - am/fm stereo, air, fuel injected. Good condition. $3500 326-4495 after 6pm

LEBARON 1987 COUPE, highway miles, 1 owner, runs fine, needs some work. 922-3817

LEBARON 1987 GTS, 4 door, excellent condition, automatic, air, power options, 34,000 miles, $6,100 855-4218

LEBARON 1987 - 4 door, excellent, one owner, senior citizen, automatic, am-fm cassette, air, cruise, alarm, $5,700. 352-5037

LET US SELL YOUR CAR!
On Consignment
Customer waiting for all late model Chryslers
TYME AUTO
455-5566

864 Dodge

ARIES 1981 Excellent transportation, good body & interior, high miles. $750. 471-5251 478-9783

ARIES 1981 - 4 cyl., looks good, dependable, new stereo system. $1000 459-7289

ARIES, 1987, LE, excellent condition, 55,000 miles, air, am-fm, $4,500 or best offer. Call 433-1100

ASPEN 1976 - 70,000 miles, engine in great condition, interior excellent, clean. $1000/best. 348-3819

864 Dodge

ARIES 1984 "SE" 4 door, 1 owner, very low miles, sunroof and more! Asking $2500.
Select Auto 851-2277

ARIES 1988, mint condition, 8,378 miles, 4 door, air, radio, light gray outside & inside, $6500/best offer. After 5pm 474-1748 or 255-7120

DAKOTA SE 1989 Automatic, air, tilt, cruise, V-8, $6,995. Ask for Chuck.
Livonia Chrysler-Plymouth 525-7604

DAYTONA- 1984, Turbo, black, 5 speed, new tires, clean body, passed recent AET test. $2,000. 582-2131

DAYTONA 1986 Turbo Z, black, air, tilt, sunroof. Excellent condition. $5500/best. Eves., 261-3678

DAYTONA- 1987, excellent condition, automatic, air, cruise, new tires, 48,000 miles. $6,500. 489-4268

DAYTONA 1987 - 2.5 liter, 55,000 miles, air, cruise, automatic, $5100. Call weekdays, 7-3pm 874-7948

OMNI 1986, 4 door, automatic, good condition, good on gas. $2000. Call after 6, 981-5449

OMNI, 1987, 4 door, 5 speed, 60,000 miles. Runs good. $1550. 729-8512

SHADOW ES, 1987 - 5 speed turbo, white, moon roof, am/fm cassette, air, $5,500 or best. Call after 6pm. 464-9125

SHADOW, 1987, great car, great price, lt. blue, 2 door, auto, air, stereo, good gas mileage, very clean, must sell. $3850/best 981-7066

SHADOW 1990 Automatic, air, $7,995. Ask for George.
Livonia Chrysler-Plymouth 525-7604

SHELBY DAYTONA 1987 Turbo, all options. Super Sharp

FOX HILLS
Chrysler-Plymouth
455-8740 961-3171

SPIRIT 1989 ES, 17,500 mi., V-6, automatic, loaded, white w/white wheels. $10,250/best. 769-3197

866 Ford

CROWN VICTORIA LX'S 1990 Special purchase, loaded. $12,995
BILL BROWN USED CARS 522-0030

ESCORT GT 1986, white, 39,000 miles, clean, $4,350. Call: 646-2192

ESCORT 1981 - It will get you there! $500 or best offer. Leave message, 721-8037

ESCORT 1983 - Wagon, all power, air, great condition. Must sell. $1500 or best. 661-2710

ESCORT 1983- 4 speed, excellent running condition, good tires, exhaust, etc. $1095. 453-5736

ESCORT 1986 Automatic, air, low miles. $3,995

FOX HILLS
Chrysler-Plymouth
455-8740 961-3171

ESCORT 1986 - Immaculate condition! $1,399
TYME AUTO
455-5566

ESCORT 1986 L, 2 door, 34,000 miles, rust proofed, one owner, $2,900 or best offer 489-7134

ESCORT 1987 GL, automatic, good condition, 37,000 miles, $3500 or best offer. 537-4739

ESCORT 1987½ GT, 5 speed, air, sunroof, 32,000 miles, 35mpg, great shape, $5500 or best. 879-8499

EXP 1983 - automatic, 51,000 actual miles, $1,450
TYME AUTO
455-5566

866 Ford

ESCORT 1988 L - 4 door, hatch, automatic, blue, loaded, low miles, good condition, $3000. 464-0943

ESCORT 1986 - Wagon, excellent condition, $2200. After 6pm 422-3665

ESCORT 1988½ - automatic, power steering/brakes, air, excellent condition inside/out. $5,000. 453-7641

ESCORT 1988 GT, loaded, silver 2 tone, air, cruise, AM-FM cassette stereo. $5200 or best. 477-3814

ESCORT 1988½ LX- 4 door hatch, dark blue, loaded, low miles. Excellent condition. $5700. 532-8214

ESCORT 1989 GT - 5 speed, air, power steering & brakes, am/fm stereo and much more. Snow white, with graphic stripes. A real beauty. $7588

BLACKWELL
FORD
453-2683

ESCORT 1989 GT - 18,000 miles, air, sunroof. $7495
North Brothers Ford 421-1376

ESCORT 1989 Wagon, black, air, stereo, cassette, remote mirrors, electric defrost. 981-0675

EXP 1986- Excellent condition, 5 speed, stereo cassette, new tires & exhaust. $3000. 525-5558

EXP 1987 Sport, excellent condition, air, 5 speed, power steering, brakes, 1.9 H.O., premium sound, alum. wheels. Warranty. 453-3991

FESTIVA 1988 LX- 5 speed, air, stereo & much more. Excellent condition. $4500. 326-2177

FORD 1984 E-150. Loaded, excellent condition, must see, best offer. 255-5998

GRANADA 1977 Excellent condition! Loaded. 6 cylinder, 4 speed overdrive, must see, $950.. 937-0649 937-3067

GRANADA, 1977. Good shape, power steering, automatic, V-8, $475 or best. 421-8372

LOOKING FOR SMALL AUTOMATICS? Priced $1,500 and below. We have many to choose from
TYME AUTO
455-5566

LTD 1975- Save this car from the junkyard. Runs good $200/best offer. 464-9591

LTD 1978, 43,000 mi., loaded, good condition, interior excellent. Runs great. $1400/best offer. 261-7316

LTD 1984 - station wagon, automatic, air, stereo, very good condition, $1,650. 855-9236

LTD 1984 WAGON- Mint condition, air, stereo, tilt, cruise, Ziebarted, $2850. 272-0807

LTD 1984 Wagon, 56,200 miles, air, power steering-brakes, runs good, body fair. $2200. 464-7195

LTD 1986 Wagon, silver, very good condition. $3300 or best offer. 476-0723

MUSTANG GT's 1987-89, 8 to choose from. $8295
North Brothers Ford 421-1376

MUSTANG, 1969 - Grande style, 302 engine, good condition, runs. $1,500 or best. 278-2416

MUSTANG 1986 - 5.0, loaded, all options, 51,000 actual miles. Tyme does it again...priced $1,000 below wholesale, $3,600.
TYME AUTO
455-5566

MUSTANG, 1988 GT Convertible, 5 speed, black with grey leather, 27,000 miles, excellent condition. Theft protection. $11,500. days, 845-0385 eves., 981-1873

866 Ford

MAVERICK 1976 - Basic transportation, 2 door, power steering, $300/best. After 6pm 397-1849

MUSTANGS 1989-87 GT's - 5.0 V-8's, 5 speeds & automatics, all have air, loaded with extras, the best selection anywhere. Priced to sell. Hurry in for your choice.

BLACKWELL
FORD
453-2683

MUSTANG, 1980. Stick, good condition. $1500, negotiable. Evenings 334-4826

MUSTANG 1981 - Big 8, automatic. Tyme does it again. $1,179
TYME AUTO
455-5566

MUSTANG 1982 GT- Loaded. $3250 or best offer.

866 Ford

MUSTANG 1988 LX - 302 V-8, 29,000 miles. Automatic, air, more. $7995, ask for Dan. Livonia Chrysler-Plymouth 525-7604

MUSTANG 1989, 5.0 LX coupe, loaded with extras, must sell this week. Best offer. 591-3159

MUSTANG 1990 GT, red, 5 speed, loaded, adult owned, performance extras, $12,600. 828-7894

PROBE, 1989, GL. Automatic, air, red, 38,000 miles. $7800/best. Call 363-3313

PROBE 1989 GT, air, tilt, cruise, $9295. North Brothers Ford 421-1376

PROBE, 1989, LX Automatic, red, air, cruise, tilt & more. 16,000 mi. Great condition. $7,900. 565-6098

PROBE 1989 LX, loaded, conversion ground effects, $8795. 397-2398

PROBE, 1989, LX, 24,000 mi., like new 5 speed, all power, cassette, aluminum wheels. 350-1641

STATION WAGON: 1983 LTD. V-8, power steering, brakes, stereo. Good condition. $1900. 680-0725

SUNBIRD LE 1990 4 Door, automatic, air, cassette, much more, factory warranty, $9,385 Jack Cauley Chev./GEO 855-0014

TAURUS 1986 GL - 4 door, clean. $5995 North Brothers Ford 421-1376

TAURUS 1986- 3.0 V6, automatic, power steering/brakes, air, cruise, excellent. $3750/best. 661-2149

TAURUS, 1987, LX Wagon, 76,000 miles, mint condition, loaded with extras. Priced to sell. $5750. Call after 5pm 553-0078

TAURUS, 1987 MT5 wagon, 4 cyl., 5 speed, loaded, air, power locks/windows, lt. blue, $4,750. 474-1962

TAURUS 1988 Station Wagon - fully loaded. $8600 728-8617

TAURUS 1988 - $6995. Ask for Darrell. Livonia Chrysler-Plymouth 525-7604

TAURUS 1990 GL's, $10,988 or less. BILL BROWN USED CARS 522-0030

T BIRD 1983 Heritage - V8 automatic overdrive, loaded, good condition, 64,000 miles. 427-6623

866 Ford

T-BIRD, 1977, $600. 274-2664

T-BIRD, 1988, low miles, power moon roof, loaded, excellent, extended warranty, $11,000 537-8479

T-BIRD 1988, Turbo coupe, Sport model, 33,000 miles, brand new tires, Super stereo system, lady driver, $10,500, or best offer. Days, 879-5545, After 5pm 879-1052

TBIRD- 1988, 17,000 miles, V8, 28MPG, ESP plus. $9,000. Must sell. After 5pm 455-2097

TEMPO GLS, 1988 - Air, 5 speed, am/fm stereo cassette, 35,000 miles, $5,300. 427-6948

TEMPO'S 1989 GL'S $6,995 BILL BROWN USED CARS 522-0030

TEMPO's 1990, 2 to choose, from $8395. North Brothers Ford 421-1376

TEMPO 1984 - automatic, air, stereo, low miles, $1,489. Don't you just love our prices? TYME AUTO 455-5566

TEMPO 1984 GL, 4 door, 5 speed, air, stereo, 86,000 miles 1 owner, very good condition inside & out. $1995. 427-0314

TEMPO 1986 GL Sport, 5 speed, air, cassette, cruise, 4 door. Good condition, $3250. 565-9656

TEMPO 1986 GL, 4 door, loaded, very clean, 1 owner, 42,000 mi. $3950. 447-9656

TEMPO 1986 GL- 4 door, 55,000 miles, good condition, loaded, $3500/best. 437-3235

TEMPO 1986 4 door, automatic, am/fm stereo, power steering & brakes, and much more. Low miles, deep blue. Sale Price: $3988.

BLACKWELL FORD 453-2683

TEMPO 1988 GL 4 dr, power steering/brakes, air, cruise, tilt. Great condition, $5500/best 624-4359

TEMPO 1989 4 door, automatic, air, power steering & brakes, am/fm stereo, and much more. Low miles, sale price: $7488.

BLACKWELL FORD 453-2683

866 Ford

TEMPO, 1987, GL sport, 2 door, air, am/fm cassette, excellent condition, $4,800. 476-0768

TEMPO 1987 GL, 5 speed, 61,000 miles, red, 4 door, cassette, air $3,500. Call 981-3442

TEMPO 1988- Turbo coupe, Sport model, 33,000 miles, brand new tires, Super stereo system, lady driver, $10,500, or best offer. Days, 879-5545, After 5pm 879-1052

TEMPO 1989 - 4 door, 5 speed, air, power steering/brakes, am/fm, gray, $6,500. 439-2056

THUNDERBIRDS 1990'S special purchase, loaded, $11,788 or less. BILL BROWN USED CARS 522-0030

THUNDERBIRD, 1987 Turbo Coupe. Every option, clean, $8,000. 462-1075

THUNDERBIRD 1986 Turbo, completely loaded, $4,500 or best offer. Ask for Pete 953-0947

THUNDERBIRD 1987- Turbo Coupe, absolutely loaded, excellent condition. $6300/best. 476-5635

THUNDERBIRD 1986 Turbo Coupe - 5 speed, air, power steering & brakes, am/fm stereo and much more. Only 41,000 actual miles, baby blue. Sharp. $5988

BLACKWELL FORD 453-2683

THUNDERBIRD 1988 Turbo Coupe - automatic, loaded with extras including air, full power, and much more. Bright blue, 30,000 miles. Not a nicer one anywhere. Sale Price: $8995

BLACKWELL FORD 453-2683

THUNDERBIRD, 1986 TURBO Coupe - Gray. Runs good, well maintained automatic, air. 464-0574

THUNDERBIRD 1988 LX - loaded, sharp. Ask for Dan. Livonia Chrysler-Plymouth 525-7604

THUNDERBIRD 1985 Turbo, loaded, very clean, don't miss this one! $4,685 Jack Cauley Chev./GEO 855-0014

THUNDERBIRD 1989 Super Coupe, automatic, leather, moonroof, JBL compact disc, 10,000 miles. $16,995. North Brothers Ford 421-1376

872 Lincoln

CARTIER, 1984 Town car, excellent condition, $9,000 or best. 532-2523

CONTINENTAL, 1989 - Loaded, clean, 1 owner, low mileage. Excellent condition. $16,500. 363-2270

MARK IV, 1979 - 58,000 miles, good condition. Only been driven in the summer. $5,000 or best offer 1-689-8254

MARK VII 1988 - Deep burgundy, loaded with all the extras. Extra clean, sale price: $8988.

BLACKWELL FORD 453-2683

MARK VII 1987 LSC, beautiful car, lots of equipment. $11,900. Hines Park Lincoln-Mercury 453-2424 ext.400

MARK V 1977, 1 owner, 53,750 miles, silver gray, almost like new, excellent condition, $5500. 647-0658

TOWN CAR, 1981, 2 doors, Signature Series, mint condition, $3,950. 531-6880

TOWN CAR, 1984 - Good condition, loaded, rebuilt engine, good mileage. Asking $3,500. Mike: 620-2793

TOWNCAR 1986 - excellent condition, loaded, 78,000 miles, $7500 656-2866

TOWN CAR 1986- Signature Series. Sharp silver w/gray interior. Low miles. Full power w/phone. Best offer. After 6. 352-0093

TOWN CAR 1987 Signature Series. Excellent condition: Leather, moonroof, loaded. Must sell. 645-5929

TOWN CAR 1987, 16,000 miles, dark blue/dark blue leather, immaculate. $12,900. 623-1041

TOWN CAR 1988 SIGNATURE SERIES, leather, wire wheels, low miles, one owner, $15,500 Hines Park Lincoln-Mercury 453-2424 ext.400

874 Mercury

CAPRI 1982 - 5.0, automatic, air, 1st $1,450 takes. MARK'S AUTO Of Garden City 427-3131

GRAND MARQUIS 1986 LS - Loaded, mint condition, single, non smoking owner. 30,700 miles. $7,800. Estate sale. 788-0226

874 Mercury

CAPRI, 1980, automatic, power steering/brakes, stereo, $995 or best. After 5pm 591-7738

COUGAR, 1983 - Needs front clip. Sitting at FArmington Hills Collision. $650 665-2660 or 689-0869

COUGAR 1987 XR7 - Loaded, automatic, power moonroof, $8400/best. 454-3429

COUGAR 1989 LS low miles, new car trade, $10,900 Hines Park Lincoln-Mercury 453-2424 ext.400

COUGAR, 1989 - Special edition. Gray, 10,900 miles, factory sunroof, loaded, like new. 278-9636

GRAND MARQUIS 1985 LS, loaded, new trans, 1 owner, burglar alarm, garage kept. $5200 591-3463

GRAND MARQUIS, 1987 LS, navy, excellent condition, 88,000 miles, loaded, $6495. 737-3770

GRAND MARQUIS - 1985 LS, Sharp, 1 owner, Florida car, dark blue, loaded. 484-3786

GRAND MARQUIS, All LS's 1984 & 1986, 4 door's. 1985 Wagon. Priced to sell! 273-7374 or 647-6529

GRAND MARQUIS LS 1987 V8, Fully equipped, only 19,000 miles, must see! $9,995 Jack Cauley Chev /GEO 855-0014

GRAND MARQUIS 1989 LS Full power, only $10,588. Call for details. Hines Park Lincoln-Mercury 453-2424 ext.400

LN7, 1982, good transportation. $600 or best offer. 427-4712

LYNX 1981 GS, automatic, air, original owner, 78,000 miles, excellent condition. $1,450 851-6469

LYNX 1985½ Wagon, excellent condition, power steering/brakes, air. After 6. 441-0107

MARK VII - 1986, LSC Dark gray, all options, excellent condition, must sell, $8950. 682-9449

MARQUIS 1981 - 4 door, power steering/brakes, air, looks great. $2100. 455-2036

MARQUIS 1985 Wagon, loaded, excellent condition! Well maintained, 1st owner, $3,900 or best 471-2461

SABLE 1987, 51,000 mi., power everyting, air, am/fm cassette, tilt, cruise, intermittant wipers, mint condition. Eves. 344-9954

SABLE 1988 4 door, jet black w/red trim, air, power windows & locks, power steering & brakes, stereo, 32,000 miles. Sharp, sale price: $8488.

BLACKWELL FORD 453-2683

TOPAZ, 1984, LS - 4 door, 5 speed, fully loaded, air, excellent condition. $2,750. Call after 6pm 476-2239

TOPAZ 1985- 5 speed, air, cruise, am/fm cassette, new brakes, good tires, $2600. 462-6331

TOPAZ 1986, loaded, very clean, price slashed to $3750. Great car, must sell. 360-1962

TOPAZ 1987 GS, 4 door, auto, air, stereo cassette, 30,000 mi., red w/tinted windows. Excellent condition. $5300/best. 525-0759

TOPAZ 1989 - LTS, 10,000 miles, extended warrenty, air, radio, cassette, full power, extras. 645-0439

TRACER 1988- Automatic, 2 door, air, $5000. Milford. 684-1453

TRACER 1989½ - black & grey, sports package, air, power steering, AM/FM cassette, 5 speed, 20,000 miles, $7200. 544-4705

TRACER 1989 - 2 door, air. $5795 North Brothers Ford 421-1376

ZEPHYR 1979- 1 owner, no rust/undercoated. Runs like a top! $1500. 474-7316

874 Mercury

TOPAZ 1989, woman's garaged car, very nice. Mechanically perfect! Reasonable. Eves. or weekends 348-6643

TRACER, 1988, air, automatic, loaded, black. $4800. Call after 5 PM. 283-3391

875 Nissan

CENTRA 1993 AM/FM, air, 5 speed, mint Texas car, maintenance log, 80,000 miles. $1995 \ 261-7595

DATSUN, 1980, 200SX, am-fm, cruise, some body rust, good motor. $500/best offer. Leave message, 647-4719

MAXIMA 1984. Brown, leather, sunroof, stereo cassette, automatic, air, loaded, $4750. 549-4870

MAXIMA 1989 SE Black beauty with grey leather. 5 speed, loaded. Low miles. Excellent condition, must sell. $15,300/best 647-6426

NISSAN 1987 300ZX, 36,000 miles, pewter, immaculate. $11,900 or best offer 682-7003

NISSAN 300ZX, 1984- 2 ±, 1-tops, all power, excellent condition. $5500/best. 524-1219

PULSAR 1987 SE, red, T tops, air conditioned, am/fm cassette, low mileage, excellent condition, $6995. 553-0382

PULSAR 1987 SE - Red, T-tops, air, am-fm cassette. Excellent condition. Low mileage. $6995. 553-0382

PULSAR 1988 NX, excellent condition, 20,000 miles. $8500. Ask for Kay, 9:30AM-6PM. 624-4120

STANZA 1982, 86,000 miles, 5 speed, air, $1300 344-9867

876 Oldsmobile

CALAIS 1986 Supreme, 2 door, 5 speed, air, am/fm cassette, excellent condition. $4400. 553-4029

CALAIS 1987 Supreme, 2 door, V6, Sport package. $5200 Call after 5pm. 682-9114

CALAIS 1987 Supreme, 2 door, automatic, air, cruise, cassette, 33,000 miles. $6500. 531-4285

CALAIS 1987 2 door, automatic, air, cruise, sunroof, cassette, clean, 66,000 miles. $5050. Eves. 540-3822

CIERA 1984 Brougham. 4 door, black, most options, rust proofed. Well cared for, $3000. eves 851-2831

CIERA, 1988, 4 door, V-6, excellent condition, $6,750 or best. Call after 6pm 464-0153

CUTLASS CIERA, 1982, Brougham, 45,000 miles, new tires, battery, brakes, muffler. $3,400. 646-9353

CUTLASS SALON, 1985 - Sharp, clean, loaded, well-maintained. Asking $4,800. Call after 6pm: 474-2146

CUTLASS SUPREME 1987 - loaded, 8 cyl., split-seat. $7171 LOU LaRICHE CHEVY/SUBARU Plymouth Rd. - Just West of I-275 453-4600

CUTLASS 1982 Supreme, power steering/brakes, new - brakes, radiator, water pump, tierod ends, shocks. 80% rubber, 5000 mi. on new engine, am/fm stereo, air. $3500. Between 2-6pm 525-3982

CUTLASS 1985 Supreme, 2 door, 42,000 miles, air, $5,000 981-4776

CUTLASS 1986 Supreme Brougham, loaded, V8. Excellent condition, $5,995 or best. 427-3292

CUTLASS 1990 Supreme International, loaded. $16,000. 348-8537

DELTA 88 1984, V8, 2 door, $4175. 255-9635

DELTA 88, 1987 Royale, 4 door, all highway miles, good condition, must sell, best offer 349-3099

876 Oldsmobile

CUTLASS, 1986 Ciera, power steering, brakes, air, cruise, 6 cyl, $3,950. 471-3542

CUTLASS 1987 SUPREME - V6, automatic, air, stereo, power, cruise, like new, tires, brakes, shocks & exhaust, excellent. $8200. 644-3302

DELTA EIGHTY-EIGHT Royale 1989 - loaded with moonroof, sharp car. $11,900 Hines Park Lincoln-Mercury 453-2424 ext.400

DELTA 88, 1986, 93,000 miles, good condition, $3750. 553-3423

DELTA 88, 1988 4 door, excellent condition, many extras, 40,000 miles. $8750 644-3493

DELTA 88 1989 Royale Brougham, dark blue metallic, executive's car, loaded, immaculate. 549-1731

FIRENZA: 1982, 2 door, Black. Automatic, power steering, brakes, air, am/fm cassette, new tires. Excellent Condition. Asking $2000 or best offer. Call 459-4781

FIRENZA 1986 - excellent condition, air, stereo, 42,938 miles, must sell! $3500/best. Message. 545-7745

OLDS, 1987 Custom Cruiser Wagon, loaded, low mileage, mint condition. $8900. 538-7646

OLDS 98 REGENCY 1979 loaded, many new items, low miles, great condition, $1200/best 352-4773

OLDS '98, 1986 - Regency, loaded. Excellent condition. Good mileage. Car phone. $5800. 277-1683

REGENCY 1985, Brougham, maroon, sharp, one owner, loaded, First $4995 takes it. Loan value $6000. 669-3757 or 348-5955

REGENCY 98 1984 Brougham, loaded, 114,000 mi., excellent condition, $3800. 474-7671

REGENCY 98, 1986, loaded, excellent condition, well maintained. $6600. eves., 641-7115

SILHOUETTE 1990 Olds Mini Van - silver gray, 7 garnet red leather seats, loaded with extras! Like new! 7,000 miles, sticker price $19,892, asking $15,800 with factory warranty. Birmingham. 647-8747

TORONADO 1981 - Texas car, rebuilt 350 & front end. New tires, all power, sunroof. $2900. 464-7639

TORONADO 1983 Excellent condition, low mileage. Charcoal grey/light leather. $4300 477-7102

TORONADO 1984 - loaded, low miles, $3800 or best offer. After 6pm 537-7129

TORONADO, 1985, immaculate, 1 owner, all highway miles, loaded, $4950. 647-2790 Eves, 652-9014

TORONADO, 1990 Trofeo, midnight blue, gray leather interior, sun roof, loaded, $19,900. 642-3530

98 REGENCY 1985 - Full size, luxury with economy price. $6,588 Jack Cauley Chev./GEO 855-0014

878 Plymouth

RELIANT 1986 Automtic, air condition. $3,995 FOX HILLS Chrysler-Plymouth 455-8740 961-3171

878 Plymouth

HORIZON 1987 automatic, air, $3,495 FOX HILLS Chrysler-Plymouth 455-8740 961-3171

878 Plymouth

DUSTER 1986 5 Speed, 31,000 miles, great on gas, $3,695 FOX HILLS Chrysler-Plymouth 455-8740 961-3171

DUSTER 1987, Turismo, 2 door, standard 5 speed, air, excellent condition, $3900. 464-3116

HORIZON 1989 Automatic, air condition, $4,995 FOX HILLS Chrysler-Plymouth 455-8740 961-3171

TOURISMO 1987, 5 speed, rear defrost, power steering & brakes, am-fm, 33,000 miles, $4000 or best. 522-5625

TURISMO/CHARGER, 1985 - Red. Very sporty, excellent condition, 49,000 miles, auto, original owner, looks new. $2,600. 652-3899

THANK HEAVEN FOR YEAR-END CLEARANCE AT LaFONTAINE TOYOTA





'90 TOYOTA COROLLA DLX. Automatic, power steering and brakes, AM/FM cassette, cloth seats. $10,087* in Stock Price



'90 TOYOTA CAMRY DLX. Automatic, air, power steering brakes, windows and locks, cloth seat, tilt wheel, cruise control, AM/FM cassette. $12,665*

*Plus destination, tax, title, license.

LaFONTAINE TOYOTA 561-6600 2027 S. Telegraph, Dearborn

LOW MILEAGE!!

1986 FORD E150 CONVERSION VAN 302 V8, 4 captains chairs, sofabed, dual tanks, cassette, full power. 44,000 miles! $7995

1988 CORSICA Automatic, air, AM/FM, raised letter tires. 34,000 miles! $5995

1983 DODGE OMNI Automatic, power steering and brakes. 42,000 miles! $1995

1988 THUNDERBIRD Automatic, air, cassette, power windows, seats and locks. 16,000 miles! $8995

1984 MAZDA B2000 PICKUP SE5, fiberglass cap, AM/FM cassette with equalizer, sharp! 49,000 miles! $3795

LAW AUTO SALES 722-5200 32115 MICHIGAN AVE.

OPEN SAT. 9-3 p.m.

"Largest Volume Subaru Dealership in Michigan"

REBATES UP TO $5000

- Lowest Price
- Best Service
- Best Selection

"Don't Buy Without Calling Us!"

ANN ARBOR SUBARU 4255 Jackson Rd. 662-3444

1986 NISSAN STANZA WAGON Air, automatic. Sale Price $4995

1987 GRAND PRIX LE Full power. Sale Price $7595

1986 MERCURY GRAND MARQUIS LS 4 door, full power. Sale Price $6595

1990 BUICK RIVIERA 4,000 miles, leather, air, full power. Sale Price $18,395

THIS WEEK'S MANAGER'S SPECIAL

1990 SKYLARK 2 DOOR Air, automatic, power steering & brakes, new car warranty. Sale Price $8995

ARMSTRONG BUICK 30500 Plymouth Rd. Livonia 525-0900

1990 BUICK LESABRE 4 DOOR Air, automatic, power steering and brakes, tilt wheel, cruise. Sale Price $13,295

1989 PLYMOUTH HORIZON Air, automatic, power steering & brakes. Sale Price $4995

1985 CHRYSLER 5th AVENUE Air, automatic, full power, leather. Sale Price $4995

1985 BUICK LESABRE 4 DOOR V-8, air, automatic, power steering & brakes, power windows & locks. Sale Price $4995

OPEN EVERY SATURDAY 9-5 — OPEN EVERY SATURDAY 9-5

OVER 1400 CARS AND TRUCKS IN STOCK! Nobody Sells Ford's For Less

OFFICIAL Ford CLEARANCE

Factory Rebates up to $3000 Financing as low as 4.8% for 48 Mos.

'90 TAURUS "GL" WAGON 3.0 E.F.I. V-6, Auto O/D, p.s. p.b. p.windows, locks & seats, air cond, AM-FM stereo/cassette, rocker panel, mldgs, Speed control, elec. def, LT. Grp, Paint Stripe, r.r. wiper & washer, clear coat paint. Stk. #6131.



$13,790* $1,000 Rebate.

NO CREDIT? SLOW CREDIT? 1st TIME BUYER? If you have no credit, slow credit, or are a first time buyer, we have several finance plans that make it easy to buy. See us today for details. You could be driving a new car tomorrow! LET VARSITY MAKE IT HAPPEN FOR YOU!

'91 ESCORT PONY $1,000 CASH REBATE. I-9, S.E.F.I., 5 spd., p.b., front wheel drive, cloth reclining seats, consolette, side window demisters, trip odometer & gauges. Stk #427



Attention 1st Time Buyers — RETAIL $6,190*

'90 F-150 "XLT" 4.9 E.F.I., elec., auto., 4 spd, full power opts, air cond., d/x, argent wheels, spd. cont/tilt, am-fm stereo/cass., sliding window, chrome step. Stk #5640



$600 REBATE — RETAIL $11,590*

VARSITY'S LOW PRICE		VARSITY'S HUGE REBATES
'90 PROBE "GL" 2.2 E.F.I., 5 spd., p.s., p.b., am-fm stereo, conv. grp., t. glass, elec. def., cloth reclining seats, P185x14 bsw. Stk #6074	$9,690*	$1000 REBATE
'90 T-BIRD SUPER COUPE 3.8 supercharged V-6, auto o/d, full power, air cond., am-fm stereo, clear coat, luxury grp. Stk #4744	$16,590	$1750 REBATE
'91 ESCORT "LX" WAGON 1.9 S.E.F.I., auto, p.s. p.b., air cond., elec. def., LT/conv. grp., am-fm stereo/cass., lug. rack, rr wiper. Stk #592	$9,990*	$500 REBATE
'90 THUNDERBIRD 3.8 E.F.I., V-6, auto O/D, full power, air cond., am-fm stereo/cass, elec. def., luxury grp, cast alum. wheels, pwr locks. Stk #5382	$12,190	$1750 REBATE
'90 MUSTANG "GT" 5.0 E.F.I., H.O., 5 spd., full power, air cond., spd. control, am-fm stereo/cass., premium sound, custom equip., traction-lok, elec. def. Stk #2846	$12,690*	$1000 REBATE
'90 TAURUS SHO 3.0 D.O.H.C. 24 valve V6, 5-Spd., full power, air cond., AM/FM stereo/cassette, illum., entry, auto lamp sys., hi-level audio, anti-lock Brakes. Stk. #3693	$15,990*	$1000 REBATE
'90 TAURUS "LX" 4 DOOR 3.0 E.F.I., V-6, auto o/d, full power, air cond., am-fm stereo/cass., spd. cont., elec. def, cast. wheels, P205X15, leather wheel, clearcoat paint. Stk #2794	$13,950*	$1000 REBATE
'90 PROBE "GT" 2.2 turbo S.O.H.C., auto. trans., p.s., p.b., air cond., elec. am-fm stereo/cass./prem. sound w/p. ant., spd. control, P205V615, cast. wheels. Stk #4902	$14,290*	$1000 REBATE

'91 ESCORT PONY $1,000 CASH REBATE. I-9, S.E.F.I., 5 spd., p.b., front wheel drive, cloth reclining seats, consolette, side window demisters, trip odometer & gauges. Stk #427

Attention 1st Time Buyers — RETAIL $6,190*

25 1991 EXPLORERS IN STOCK! Immediate Delivery!

'90 TEMPO "GL" 4 DOOR $1500 CASH REBATE. 2.3 E.F.I., auto. trans., p.s., p.b., p. locks, air cond., dual elec. mirrors, tilt wheel, polycast wheels, light grp., am-fm stereo/cass., deck lid lug. rack, interval wipers. Stk #5374.

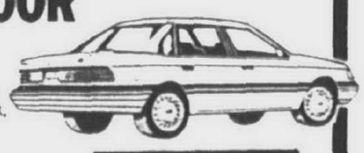

Attention 1st Time Buyers — RETAIL $8,290**

7 1990 Mustang Convertibles in Stock! $1000 REBATE

'90 FESTIVA "L" $1250 CASH REBATE. 1.3 E.F.I., 5 spd., p.b., styled wheels, cloth reclining seats, body side mouldings, consolette, gauges, flip fold rear seat. Stk #6138



Attention 1st Time Buyers — RETAIL $4,790**

VARSITY'S LOW PRICE		VARSITY'S HUGE REBATES
'90 F-150 "XLT" 4X4 5.0 E.F.I., auto, o/d, full power, limited-slip, trailer tow, air cond., am-fm stereo/cass., chrome step, (5) P235X15 OWL. Stk #6284	$15,890*	$600 REBATE
'90 RANGER "XLT" 2.3 E.F.I., 5 spd., p.s., p.b., alum. wheels, d/x, tu-tone, chrome step, am-fm stereo/cass., sliding window, P215 OWL, tach, cloth sport buckets. Stk #3114	$7,890*	$1000 REBATE
'90 RANGER "XLT" SUPER CAB 2.9 E.F.I., 5 spd., p.s., p.b., air cond., cloth sport buckets, air cond., chrome step, am-fm stereo/cass., alum. wheels, P215 OWL. Stk #6113	$9,890*	$1000 REBATE
'90 F-150 "SPORT" 4.9 E.F.I., 5 spd., p.s., p.b., sport appear pkg., chrome step, spd. cont/tilt, am-fm stereo, handling pkg., d/x, argent wheels, h.d. service pkg. Stk #3958	$9,890*	$600 REBATE
'90 F-350 CREW CAB DUALLY 5.8 E.F.I., elec., auto, 4 spd., p.s. p.b., p. windows & locks, air cond., LT/conv. grp., limited slip axle, am-fm stereo/cass., chrome step, (7) LT215X16 8 plys. Stk #1004	$18,290*	$600 REBATE
'90 CLUB WAGON "XLT" 5.0 E.F.I., auto O/D, full power, air cond., aux., heater, handling pkg., spd. cont/tilt, am-fm stereo/cass, chrome step bumper, dual cap. chairs, w/2 removeable benches, D/X tu-tone. Stk #4956	$16,590*	$1000 REBATE
'90 BRONCO "XLT" 4x4 5.0 E.F.I., auto, o/d, full power, air cond., am/fm stereo/cass., limited slip axle, touch 4X4, cap. chairs, elec. def., privacy glass, del. tu-tone, alum. wheels. Stk #1841	$17,990*	$1500 REBATE
'90 F-150 "XLT" SUPERCAB 4.9 E.F.I., 5 spd., full power opts, air cond., cap. chairs, am-fm stereo/cass., spd., chrome step, cont/tilt, alum. wheels, sliding window, 6 ft. box. Stk #5710	$12,190*	$600 REBATE



90 AEROSTAR CONVERSION E.P.A RATED 22 M.P.G. HIGHWAY

3.0 E.F.I. V-6, auto o/drive, p.s. p.b., p. windows, locks, & mirrors, air condition, privacy glass, r.r. wiper & washer, elec., defrost, spd., control, tilt wheel, P 215x14 BSW, styled steel wheels, AM/FM stereo cassette/clock, clear coat paint, dual captain chair w/ two removeable benches, exterior graphics, fiberglass running boards. Stk. # 5061

100 AEROSTARS IN STOCK! $14,390*

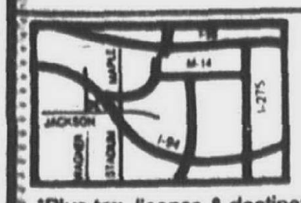

*Plus tax, license & destination. Rebate assigned to V.F.
**Plus tax, license & destination. Includes rebate credit. Ask salesperson for 1st time buyer eligibility rules.

3480 JACKSON AT WAGNER ANN ARBOR, MI

I-94, EXIT #172, TURN LEFT

996-2300 ANN ARBOR

VARSITY Ford

MICHIGAN'S "A" PLAN HEADQUARTERS

FREE TANK OF GAS WITH EVERY PURCHASE

OPEN MON. & THURS. 9-9 TUES., WED., & FRI. 9-6 OPEN SATURDAY 9-5

CALL TOLL FREE 1-800-875-FORD

Action

OLDSMOBILE
SMART LEASE HEADQUARTERS
$0 DOWN* 48 MONTHS

'90 CALAIS Model L27 Lease From $189* mo.
'90 SUPREME Model H47 Lease From $215* mo.
'90 CIERA Model L69 Lease From $221* mo.
'90 "88" Model N69 Lease From $268* mo.
'90 SILHOUETTE Model M06 Lease From $276* mo.
'90 TORONADO Model Z57 Lease From $354* mo.
'90 "98" REGENCY Model X69 Lease From $356* mo.

We're #1 – Let Us Show You Why – We're Dealing!

WE WILL NOT BE UNDERSOLD
The New Generation of OLDSMOBILE
All Rebates Expire Sept. 26 – HURRY!

33850 PLYMOUTH LIVONIA 261-6900

*Lease payment based on 48 mo. closed-end lease, 60,000 mile limitation, 10¢ per mile over 60K. Tax, license and additional equipment extra. 1st mo. payment and refundable security deposit (sec. dep. equals one month payment) due at delivery. Lessee responsible for excess wear & tear. Lessee has option to purchase at lease end at value determined at lease inception. To get total cost multiply payments by 48. Subject to 4% use tax. Subject to GMAC approval. All rebates assigned to dealer.

Oldsmobile Action Oldsmobile

878 Plymouth

LASER, 1990, RS Turbo - Black, loaded. $14,295/best offer. Must sell immediately! 669-3279

RELIANT 1983 - 4 door, clean, new brakes. $500 or best offer. Call after 6pm, 533-7737

RELIANT 1983 - 62,000 miles, power steering & brakes, air, am/fm. $1395 525-6241 after 6pm.

RELIANT, 1984, good condition, good second car. $1,200. After 4pm. 425-6626

RELIANT 1989 LE - automatic, air, $5995. Ask for Darrell. Livonia Chrysler-Plymouth 525-7804

SUNDANCE, 1989, taupe, doctor's car, loaded, extended warranty, low miles, $8,900. 386-1100

TURISMO, 1985, new tires, air, am-fm stereo, new muffler, no rust, good condition. $3500 or best offer, after 5, 348-6304

VOLARIE 1979 Premier, original family owners, has a couple of dents but runs great, engine well maintained, good tires, $425. or best. 459-6573

880 Pontiac

BONNEVILLE LE 1988, loaded, 1 owner, 53,000 highway miles, $7600. Call after 4pm 632-6249

BONNEVILLE, 1989 SSE - Super loaded, alarm, phone, anti-lock brakes, best offer. 478-6222

BONNEVILLE 1990 SSE. Like new, loaded, 19,000 miles. $16,700. 656-3278

BONNEVILLE 1987 LE - power steering & brakes, tilt, air, am/fm cassette, 6 yr. warranty. Excellent condition. $8300/best. 879-8949

COROLLA 1982 - 4 door automatic, air, am/fm cassette, runs great, some rust. $875 455-4639

CRESSIDA 1982 Wagon - fully loaded, air, automatic. 105,000 highway miles. Little rust. $2250. 542-2111

FIERO: 1984. Red. Good Condition. Air, full power. Manual transmission. $1450. Call 421-5331

FIERO, 1985, GT, black, loaded, good condition, best offer. 474-5868

FIERO, 1985. Black, 4 cylinder, low miles, new tires, 1 owner, excellent condition. $4900. 533-0157

FIERO 1986 - SE, V6, all factory options, red/gray interior, mint condition, 27,000 miles. $6,495. 399-7334

FIREBIRD 1982, V6, T tops, air, low miles, excellent condition, $2950. 375-1862

FIREBIRD 1985 SE, loaded, T-tops, 1 owner, looks brand new, $5200 negotiable. after 5pm, 336-8067

FIREBIRD 1985 - dark blue, excellent condition, 2.8 V6, automatic, am-fm tape, powering/brakes, 73,000 miles, $6,000. 728-8493

FIREBIRD 1986, well maintained, T-tops, loaded, black. $5,000 or best offer. after 9pm, 473-2094

FIREBIRD 1987, loaded, excellent condition, best offer over $6,000. 731-8761

FORMULA 1979 Firebird - V-8, T-tops, stereo. $2900 or best offer. 464-7184

GRAND AM, 1985, LE - V6, Loaded. Am/fm, sunroof, new exhaust, battery & tires. $2,900/best. 651-5135

GRAND AM 1985 LE, 2 door, air, cruise, stereo/cassette, tilt, luggage rack, new tires, 5 speed, gray. Regular maintenance. $3500. 349-4062

GRAND AM 1985 - LE, coupe, air, automatic, tilt, cruise, trunk release, trunk lid rack, new battery & tires, 2.5 liter, about 63,000 miles. Asking $3550. After 6pm 313-981-5311

GRAND AM-1985, red, excellent condition, very low mileage, 5 speed, air, tilt, am/fm stereo, $4,200. Call after 6pm, 427-6564

GRAND AM 1986 SE, fully loaded, new tires, $3800 or best offer. Call after 6pm 451-8281

GRAND AM, 1987, LE, grey/grey, loaded, extra sharp, new tires, must see. Call Carol 453-8802

GRAND AM 1987 - Loaded, Tyme does it again...$2,400. Shop our price and compare TYME AUTO 455-5566

880 Pontiac

GRAND AM 1987 SE, 6 cylinder, loaded, $6500/best. Days 833-1502 Eves 591-4448

GRAND AM 1988, quad 4, loaded, rustproofed, mint condition, $7250 or best offer. 689-3878

GRAND AM, 1990, SE coupe, black, grey interior, loaded, 2900 miles, 646-6329

GRAND PRIX, 1983, excellent condition, power steering, brakes, tilt, cruise, air, $2400. 355-1423

GRAND PRIX 1989 SE, loaded, $11,500 or best. 1-821-3227

GRAND PRIX 1988 LE, black, loaded, 5 speed, 37,000 miles. $8300 or best offer. After 7pm 981-0225

GRAND PRIX 1990 LE, 4 door, white, sport package, loaded, 3,100 miles. $11,900. 375-0317

GRAND PRIX 1990 SE - executive car, loaded, warranty, 8,500 miles, $15,500. 526-0615

LEMANS 1972 - Mint condition. Bright red. Low mileage. Air, tape-stereo, V-8 350. $4000. Before 6pm, 476-5846

LEMANS: 1979. Original Owner. New brakes, good tires. 1 yr. old paint. $600. Call 626-7590

LEMANS 1988 - 2 doors & 4 doors, automatic, air, power steering & brakes, rear defrost, am/fm stereo, cloth seats, Priced from $3995 From $99 per mo. Bob Jeannotte PONTIAC GMC Plymouth, MI 453-2500

$500 down on approved credit plus tax & title.

LEMANS 1989 GSE sporthatch, 14,000 miles, loaded, mint condition, red, $6,950. After 5, 348-2554

PARISIENNE 1984, 4 door sedan, fully equipped, very excellent condition, 89,000 miles. $3500. 476-4728

PARISIENNE, 1985 Loaded, good condition. New brakes, automatic sunroof, $4,500. Eves: 335-7173

PONTIAC 6000, 1986. Automatic, air, sunroof, tilt, power locks, gauge package, 2-tone. $4300. 261-8292

PONTIAC 6000 1983 LE - loaded, with sunroof, $1700. 937-3304

PONTIAC 6000 1984, am/fm, cruise control, air conditioning, automatic rear de-fog, $2,000. 478-2770

PONTIAC 6000, 1986 LE wagon, 2.8L, V-6, 49,000 miles, excellent condition, loaded, $5,300. 474-5439

PONTIAC 6000 1984 - black & gray, excellent condition, 76,000 miles. $4400. Call, 5pm-10pm. 427-1268

SUNBIRD GT 1986 5 Speed, air condition, cassette, sharp, $4,995 Hines Park Lincoln-Mercury 453-2424 ext.400

SUNBIRDS, COUPES & Sedans, automatic, air, tilt, stereo, defrost, tinted glass and lots more. Priced from $5,995. From $194.25 per mo. Bob Jeannotte PONTIAC GMC Plymouth, MI 453-2500

$500 down on approved credit, plus tax & title.

SUNBIRD 1984 - 64,000 miles, fully loaded, turbo, AM/FM, new parts, $3000 firm. 525-5416

SUNBIRD, 1985 wagon (LE), auto, AM-FM cassette, full power, high mileage, new exhaust, well maintained, reliable, $2150/offer. Eves. 642-4616

SUNBIRD 1987, GT Turbo - Automatic, loaded, low mileage. Excellent condition. $6500. 562-0691

SUNBIRD 1987 SE, 38,000 mi., air, am/fm stereo cassette, excellent condition. $4400 or best offer. Must sell. 661-8062

SUNBIRD, 1988 GT - Turbo, convertible. Silver/Black, 25,000 miles, new rear window. $11,300. 643-9131

880 Pontiac

SUNBIRD 1985 - $1,000 actual miles, deluxe two tone paint. Extra sharp! Tyme does it again...why pay more? $1,499 TYME AUTO 455-5566

SUNBIRD 1986 GT - automatic, air, am/fm cassette, tu-tone paint. $4747 LOU LaRICHE CHEVY/SUBARU Plymouth Rd. - Just West of I-275 453-4600

SUNBIRD 1988 Turbo convertible, red, GT. Loaded! 38,500 miles, 1 owner. $9900/best offer 981-6366

SUNBIRD, 1989 GT Convertible, Turbo, auto, air, every option. Red w/black top, alarm. 16,000 miles. $10,995. 420-0745

TRANS AM 1978, Rebuilt engine, Runs like a top. $2,800. Call 464-0210

TRANS AM, 1979 - Restored, Turbo 400 transmission, Mickey Thompson 60's E.T. racing + many extras. Needs engine work. Call after 5pm: 458-2833 or 427-1201

TRANS AM 1984- silver/black, t-tops, excellent condition, loaded, low miles, $5700. After 5. 353-3358

TRANS AM 1984, 5 liter, 5 speed, loaded, wife's car, beautiful condition, $5150. 542-4534

TRANS AM 1986 - Automatic, 27,000 ± miles, many extras. Must sell, $5800. 422-8330 525-6597

TRANS AM 1986- Loaded, code alarm, great condition, must sell. $6500. 552-9705

T-1000, 1982, 2 door coupe, 4 speed manual, 47,500 miles. $1695 or best offer. 522-5434

882 Toyota

CAMRY 1985 Hatch. Loaded. Air, automatic, stereo cassette, great shape, $4,100/best offer 471-1137

CELICA GTS 1988, dark blue, 5 speed, loaded, power sunroof, equalizer. Excellent condition. $10,700. 453-8309

CELICA 1989 ST- Red hot! 5 speed, air, cassette, spoiler, extras. Call 383-6554

COROLLA-1983, 2 door, 16,000 original miles. $1,800. Call Mon.-Fri. 9am-5pm, 352-6043

COROLLA 1986 SR5 - Excellent condition, 5 speed, loaded, $3675. 352-8471

COROLLA - 1986, 4 door, air, am fm stereo, 43,000 miles, excellent condition, $6000. 453-2679

COROLLA 1987, SR5- 2 door, automatic, air, cruise, mint condition, 70,000 miles, $5800/best. 473-4145

COROLLA, 1990 DX, 4 door, air, low mileage, warranty, cassette. $9500. 455-1613

TERCEL SR5, 1982 - Good condition, 1 owner, California car, great buy. Make offer. 689-7177

TERCEL 1980- 5 speed, am/fm cassette, good condition, $1400/best. 349-1258 or 348-4984

TERCEL 1985, sunroof, AM-FM stereo cassette, 5 speed, good condition, $2800. 548-1317

TERCEL 1987 - Hatchback wagon, 5 spped, great mileage, silver. Superb condition! $3,900. 394-0199

TERCEL, 1988, Coupe, 5 speed, air, AM/FM, red, great car. $5200. 435-0203

882 Toyota

TERCEL, 1989, 2 door, sunroof, air, automatic, am-fm cassette, good condition, $6500/best 626-3537

884 Volkswagen

FOX, 1987 - Air, am/fm cassette, excellent condition, low mileage. $4,200. Eves.583-7759

FOX 1988 GL Wagon, air, am/fm stereo, new tires/brakes, excellent condition, $6,100. 683-3878

GOLF 1987 GL, 5 speed, air, stereo cassette, mint condition. Best offer. Steve 473-7863

JETTA, 1982, Parts - engine, doors, interior, gold rims & tires. Entire car parts. 924-2252

JETTA 1985, 5 speed, air, stereo, $2450. 531-4677 After 6PM 669-3245

RABBIT: 1978, Deisel, 4 speed, 4 door, 40 mpg. Body in fair condition. High mileage. Best offer. After 5, or leave message. 729-2830

RABBIT 1980 Convertible - From Dallas; original owner. 5 speed, new parts. $1,800. 647-3454

RABBIT 1980 convertible. Just perfect! Runs great, many new parts. $5,200. 261-9123

RABBIT 1981 LS, diesel, 4 speed, air, am-fm cassette, 2 door, excellent condition, $1,500. 397-8895

SIROCCO 1980, 5 speed, air, am/fm cassette, intermittant wipers, rear defogger. $1,050. 689-6876

SUPER BEETLE 1972- Runs good. $1100 or best offer. Must sell. 427-8824

VANAGON 1984 - low miles, new Michelins & new exhaust, excellent condition, dealer maintained. Must see! Best offer. 646-7762

QUALITY & SELECTION
TOP VALUE USED CARS

1985 RANGER PICK UP With cap. $1995	1984 LYNX Budget special. $1995	1987 RANGER 22,000 miles. $3995
1986 CAVALIER Automatic, air, like new. $3995	1989 SPECTRUM Real gas saver. $4995	1988 VOLKSWAGON FOX Wagon with air. $4995
1988 TEMPO Automatic, air, 22,000 miles. $5995	1987 OLDS CUTLASS WAGON V-6, 7 passenger. $5995	1987 S-10 BLAZER 4x4 Automatic. $6995
1986 ASTRO VAN Full power. $6995	1989 GMC SAFARI SLE Loaded, rear air. $10,995	1989 MERCURY COUGAR LS Loaded, 13,000 miles. $10,995
1989 CHEVY MARK III Conversion full size, 10,000 miles. $14,995	1990 SUBURBAN SILVERADO PKG 1800 miles. $18,495	1989 CORVETTE CONVERTIBLE Black beauty, 2 to choose from. $24,995

Holiday Geo
HOLIDAY CHEVROLET
FARMINGTON HILLS
30250 Grand River Between Middlebelt & Orchard Lake Rd. 474-0500 Open MON. & THURS. until 9:00

Don Massey Cadillac

END OF THE YEAR SELLOUT!

LEASE RATES AS LOW AS 2.75% AVAILABLE TO QUALIFIED BUYERS

SAVE UP TO $9000 ON 1990 MODELS VERSUS 1991 MODELS



1990 SEDAN DEVILLE

ONLY 50 1990's LEFT IN STOCK

FACTORY EXECUTIVE CARS AVAILABLE AT $12,000 OFF LIST PRICE

1991 STS SEVILLE LEASE FOR $599 per month* For 36 Months

MASTER DEALER

40475 Ann Arbor Road, Plymouth
453-7500 or 933-2000
OPEN: Monday & Thursday nites 'til 9 P.M.

THE CARING, SERVICING, SELLING, DEALER

The Observer Newspapers

Creative Living

CLASSIFIED REAL ESTATE

Bob Sklar editor/591-2300

Thursday, September 20, 1990 O&E

(P,C,W,G)1E

On trial

Embattled arts director fights obscenity charge

By Noreen Flack
staff writer

THE "rollercoaster ride" began in February for Dennis Barrie, director of Cincinnati's Contemporary Arts Center.

Barrie and the CAC go to trial Sept. 24 on two misdemeanor charges of pandering obscenity and illegal use of a minor in nudity-oriented material in connection with displaying sexually explicit photographs included in the traveling exhibit by the late Robert Mapplethorpe.

On Sept. 13, Barrie gave more than 600 Detroit-area art lovers a taste of his seven-month-long "rollercoaster ride" as he lectured at Rackham Auditorium in Detroit. The lecture was coordinated by the Detroit Focus Gallery, a nonprofit visual arts group.

Barrie was Midwest regional director of the Archives of America before he moved to Cincinnati seven years ago. Gere Baskin, Detroit Focus Gallery director, worked with Barrie for years. She said it was "a great pleasure" to ask him to speak in Detroit.

"We haven't received any negative feedback from the presentation," Baskin said. "I think most people are in favor of what he has done."

IN AN effort to "wake up" the art community in America, Barrie, a native Detroiter, has been touring the country since spring raising money to defend himself in court. His legal fees have passed $100,000 and could top $200,000.

With a tired yet persistent tone during his two-hour lecture last week, he urged local art supporters to get involved in the fight. His lecture theme: "Robert Mapplethorpe: Freedom of Expression and the First Amendment."

The two misdemeanor counts he faces stem from the CAC's April exhibit of Robert Mapplethorpe's, "The Perfect Moment."

Mapplethorpe, who died of AIDS in March 1989, has been labeled a controversial artist. Much of his later work captured his homosexual lifestyle,— tagged "homoerotic."

Barrie called "The Perfect Moment" a "stunning body of work." He credits Mapplethorpe as "one of the best classical photographers of the 20th century."

BUT DUE to the endless "wear and tear" of the charges, including a "Nazi Germany-type" indictment on opening day and previous scares of being arrested, Barrie said he would "think twice" before featuring a controversial exhibit again.

"This case has created divisions in the city that will take a long time to heal," he said.

"Sometimes, I think maybe I shouldn't have done it, but that principle (freedom of expression) is so important, in the end, the city will learn from this," he added.

Backing the city of Cincinnati's obscenity claims are U.S. Sen. Jesse Helms, R-N.C., and the Rev. Donald Wildmon, a former Cincinnati resident and now a Mississippi fundamentalist preacher. Both leaders are noted crusaders in the case and other cases against "what they consider to be obscene," Barrie said.

Although he has received much support from the national art community and particularly Cincinnati residents, his trial outcome looks grim. He is already preparing for the possibility of appeal.

"The fallout is very, very real," Barrie said. "The opposition is very well organized and they are funded much better than we are. They have stirred up the city unlike any other event."

The maximum penalty upon conviction of each charge is a $1,000 fine and six months in jail for Barrie and a a $5,000 fine for the Contemporary Arts Center.

On Sept. 6, Hamilton County Mu-

Please turn to Page 4



Dennis Barrie, a national hero to many art lovers, greets local supporters at his Detroit appearance last week.

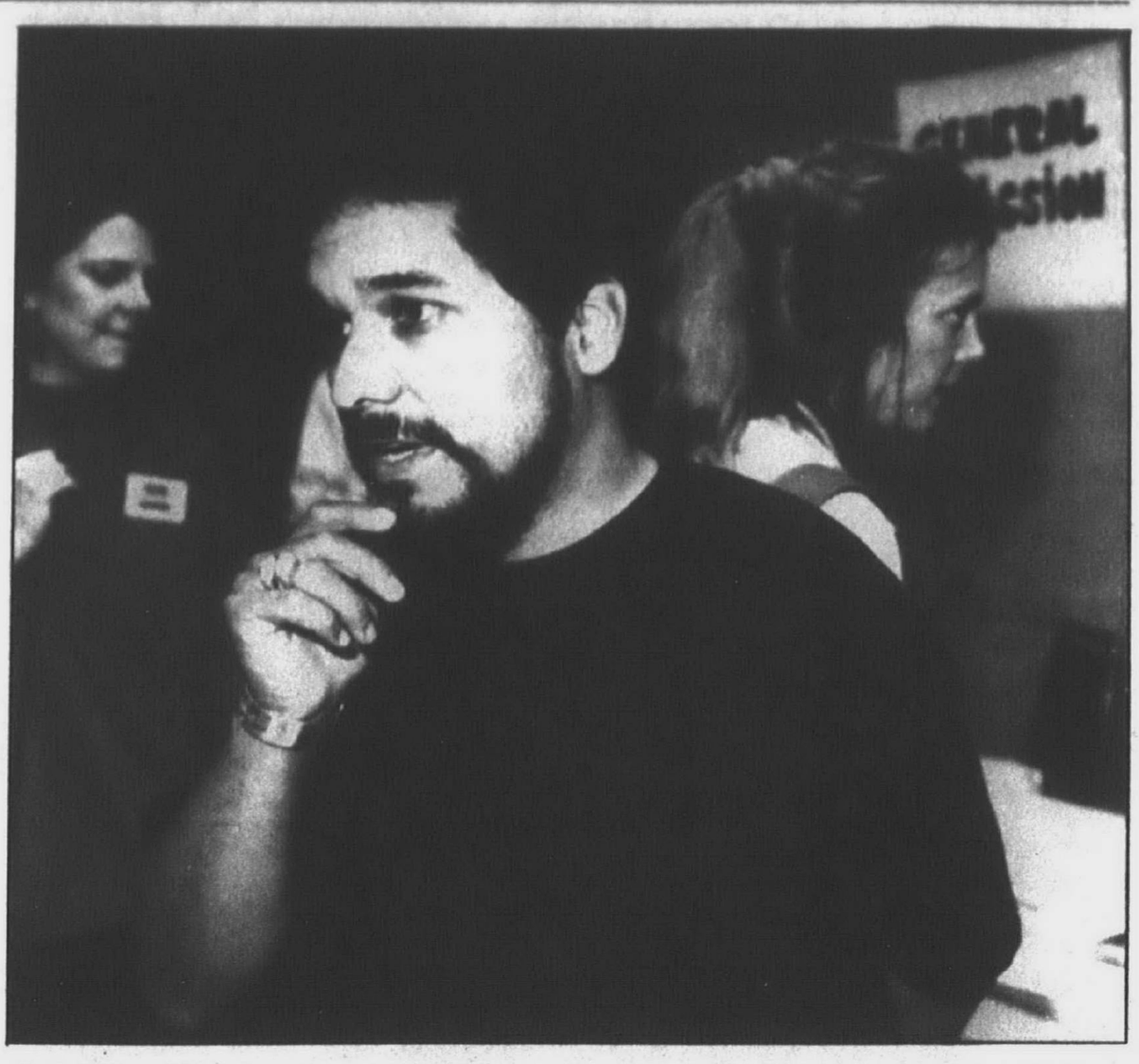

Carlos Diaz of Livonia and co-chair of the exhibition committee for Detroit Focus Gallery in Detroit fears the Barrie case is a threat to freedom of expression for artists everywhere.

Right to exhibit defended

By Noreen Flack
staff writer

Local art lovers were "disturbed by the reality" of Dennis Barrie's Sept. 13 lecture, "Robert Mapplethorpe: Freedom of Expression and the First Amendment," which he gave at Rackham Auditorium in Detroit.

"We've had it too easy," said Sue Carman of Birmingham. "As Americans, we thought we had all this freedom — freedom of expression, but we were wrong. This is a way of bringing awareness to us, to show us how easily that freedom is taken away."

Barrie, director of the Contemporary Arts Center in Cincinnati, has hit the national lecture circuit to raise money to defend himself from

Please turn to Page 4



"As Americans, we thought we had all this freedom — freedom of expression. But we were wrong," says Sue Carman of Birmingham.

Staff photos by John Stormzand

Legendary murals tell a very enduring story

"He was a man, an artist, who had not forgotten the working people. And I hope other artists will pick up the torch that Diego Rivera was carrying at that time to light a way through a dark tunnel to show the contribution the American working man and woman was making, had made and is still making to this country."

— Dave Moore
former auto worker



Bob Sklar

HE WAS a man driven as much by idealism as realism.

But the legendary "Detroit Murals" in the Garden Court at the Detroit Institute of Arts serve up more than an industrial landscape. They underscore painter Diego Rivera's utopian vision of productive power.

The two magnificent wall frescoes present a compressed portrait of life in Ford Motor Co.'s mighty Rouge manufacturing plant in the 1930s.

Today, 57 years after they were unveiled to mixed reviews, the murals still stand as a haunting tribute to the American auto worker.

The intimately detailed murals transport viewers into the bowels of factory life at the time of the Great Depression.

For example, they portray the mechanical presses that stamped metal body parts as huge cookie cutters, looming over workers feeding sheet steel fashioned from nature's minerals.

TAKE IT from "Rivera's Labor Legacy: The Detroit Murals," a Detroit Labor History Tours public television special released on Labor Day:

The murals fuse the contradictions of the developing mechanical age: improving yet repressing the workers' lot in life.

Rivera grew up in a prosperous Mexican family. He studied canvas painting, wall frescoes and aristocratic tastes in Europe. Yet he felt a deep kinship to the common person.

His Detroit murals punctuate the strain and grimness of factory life. The workers' blank expressions convey a lack of emotion along the assembly line — something management nurtured.

In keeping with his utopian perspective, Rivera didn't include smoke, fumes or dust. Nor did he underscore the hostility between workers and supervisors.

He did, however, depict sand workers wearing air masks, which they didn't really wear — a not so-subtle jab at the working conditions.

AS DETROIT labor scholars Ron Alpern and Steve Babson tell it in the TV special, Rivera, a Mexican Communist Party member and devotee of the 1911 Mexican revolution, envisioned a cooperative, unsegregated, multiracial work force, "the true agents of potential prosperity."

Why did he focus on teeming factory life after Edsel Ford and the DIA commissioned him to paint the DIA's Garden Court? Because he never forgot the poverty back home.

Rivera hoped his murals would sensitize American workers to their environment and thus serve the revolutionary process. Within two years, the emerging United Auto Workers looked to the paintings for inspiration.

Rivera considered engineers and architects as America's greatest artists. And he envisioned industry as the salvation for Mexico's squalor.

Bob Sklar is the O&E's assistant managing editor for special projects.

Family concert opens season for symphony

Series details: 2E

By Arlene Funke
special writer

The Livonia Symphony Orchestra hopes to stir some goose bumps with its first concert of the season: a salute to Halloween.

"Scary Moments" is the title of the Saturday, Oct. 6, concert at Churchill High. It will feature excerpts from Damnation of Faust, a violin solo of Danse Macabre and seasonal poems by local celebrity "witch" Gundella.

"The orchestra will be in costume and we want the audience to be also," said Francesco DiBlasi, Livonia Symphony conductor. "We hope it will attract a family audience."

Costumes will be judged. Prizes will be tickets for remaining LSO concerts.

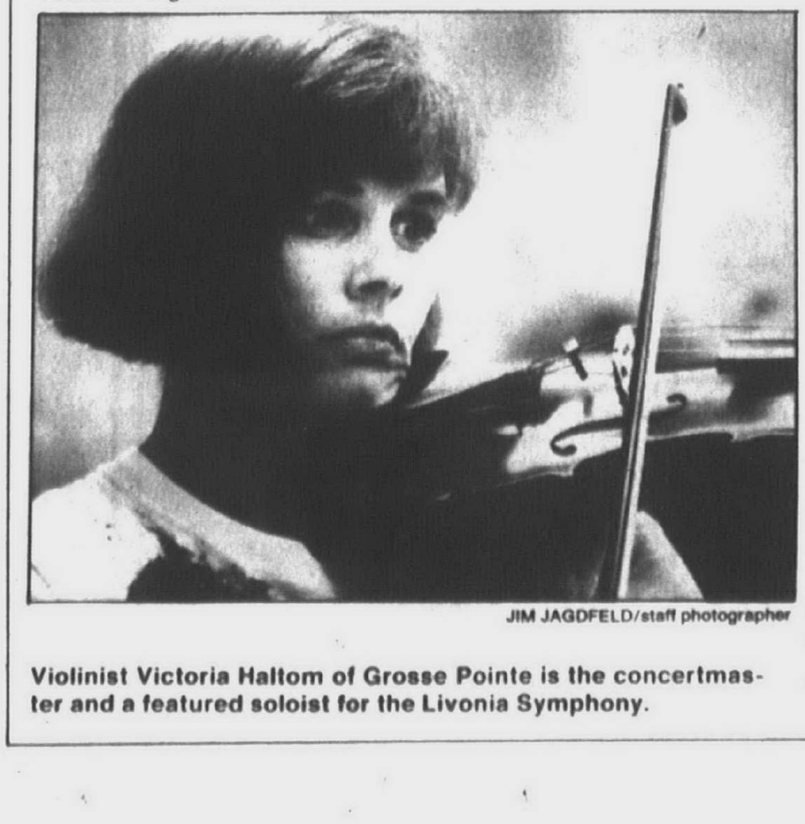

JIM JAGDFELD/staff photographer

Violinist Victoria Haltom of Grosse Pointe is the concertmaster and a featured soloist for the Livonia Symphony.

That recipe of serious and frivolous typifies the Livonia Symphony's mission as it begins its third season.

"I like to give one good, solid piece of music for each concert," said DiBlasi, 62, a Livonia resident. "The rest is on the light side. We're still trying to build our audience."

The LSO offers two series of concerts.

Series A consists of five Saturday evening performances at Churchill High on Newburgh Road, north of Joy, in Livonia.

The Series B mini-series, which begins in January, includes three Friday evening performances at the Livonia Civic Center Library, Five Mile and Farmington roads.

All concerts start at 8 p.m.

THE LIVONIA Symphony is a successor to the old Oakway Symphony, formed in 1973 to serve suburbs in Oakland and Wayne counties. Oakway flourished for many years. But over time, several communities broke away and formed their own orchestras.

DiBlasi, a native Detroiter, previously was music director and conductor of Oakway. He trained at the Julliard School of Music in New York. He has played with the New York City Opera, American Symphony Orchestra, Metropolitan Opera and Detroit Symphony Orchestra.

His list of credits include guest

Please turn to Page 2

Musicmakers

Livonia Symphony opens with family fare

Continued from Page 1

conducting for symphonies in Grand Rapids, Philadelphia and Pittsburgh.

At full complement, the LSO consists of 80 musicians, selected by audition. Several openings remain in the strings sections, DiBlasi said.

While some of the LSO musicians are professionals, others are serious students and music teachers. "Two-thirds are from Oakway," DiBlasi said.

Separate Saturday concert themes will be the Russion composers; "mostly American," including selections from "Carousel" by Richard Rogers and favorite pieces by Victor Herbert; and Mozart and his contemporaries.

FOR CHRISTMAS, patrons may choose either a full production of the Nutcracker Ballet on Friday, Dec. 7 or Act II of the Nutcracker with a holiday sing-along on Saturday, Dec. 8.

The Saturday series will include an international night with a performance by a bagpiper, a salute to several popular Broadway hit shows, and an evening featuring LSO soloists.

The two venues are quite different.

The full orchestra performs during the Saturday concerts at Churchill, which seats around 950. Fewer musicians perform during the Saturday concerts because the library auditorium seats only around 275.

"It's more intimate," DiBlasi said of the library. "It's more chamber style."

A 30-member board of directors oversees the symphony operations.

Funding and building community awareness are primary goals, said Ken Kelsey, symphony board president, formerly of Livonia and now living in Farmington Hills.

"I grew up listening to this kind of (classical) music," said Kelsey, 49, president of Kelsey Advertising Specialties of Livonia.

"It's good for the community to have an orchestra," he said. "But many people aren't exposed enough."

EACH CONCERT costs around $6,000 to present, Kelsey said.

Operations of the Livonia Symphony have received financial support from the Michigan Council for the Arts, the Livonia Arts Commission and the Livonia Heart Fund.

Corporate sponsors are being sought. The symphony group also raises money through special events such as fashion shows, cabaret nights and a Victorian Christmas dinner with traditional carols.

> ***'The orchestra will be in costume and we want the audience to be also.'***
>
> *— Francesco DiBlasi*

A long-term goal is to present more youth-oriented concerts. "They (children) will learn to love what is put in front of them," DiBlasi said. "It pays off in a few years. They will come to the symphony."

Kelsey said he enjoys hearing the Detroit Symphony. He said the Livonia Symphony can fill the needs of people who choose not to go downtown. "There is room and a place for both of us," Kelsey said.

2 series near for orchestra

Season tickets for the Livonia Symphony concerts are available until Sunday, Sept. 30.

Two series will be offered. All concerts start at 8 p.m.

Series A consists of five Saturday performances at Churchill High, 8900 Newburgh, Livonia.

The schedule:

- "Scary Moments," Halloween with the LSO, Oct. 6.
- All Russian, Nov. 17.
- Christmas, choice of full production of Nutcracker Ballet on Dec. 7 or Act II of Nutcracker and holiday singalong, Dec. 8.
- Mostly American, Feb. 16.
- Mozart and contemporaries, May 4.

Tickets are $9 per concert or $40 per season. Seniors (62 and older) and students (21 and younger) pay $5 per concert or $20 per season.

Series B consists of three Friday concerts in the Livonia Civic Center Library, 32777 Five Mile.

The schedule:

- Music internationale, Jan. 25.
- American theater music, Feb. 22.
- LSO soloists, March 15.

Series B prices are $9 per concert or $24 per season. Students and seniors (60 and older) pay $5 per concert or $12 per season.

Mail checks payable to: Livonia Symphony Orchestra. Enclose a self-addressed, stamped envelope for ticket return. Mail to Livonia Symphony, 30499 Plymouth Road, Livonia 48150.

Call 422-8090.

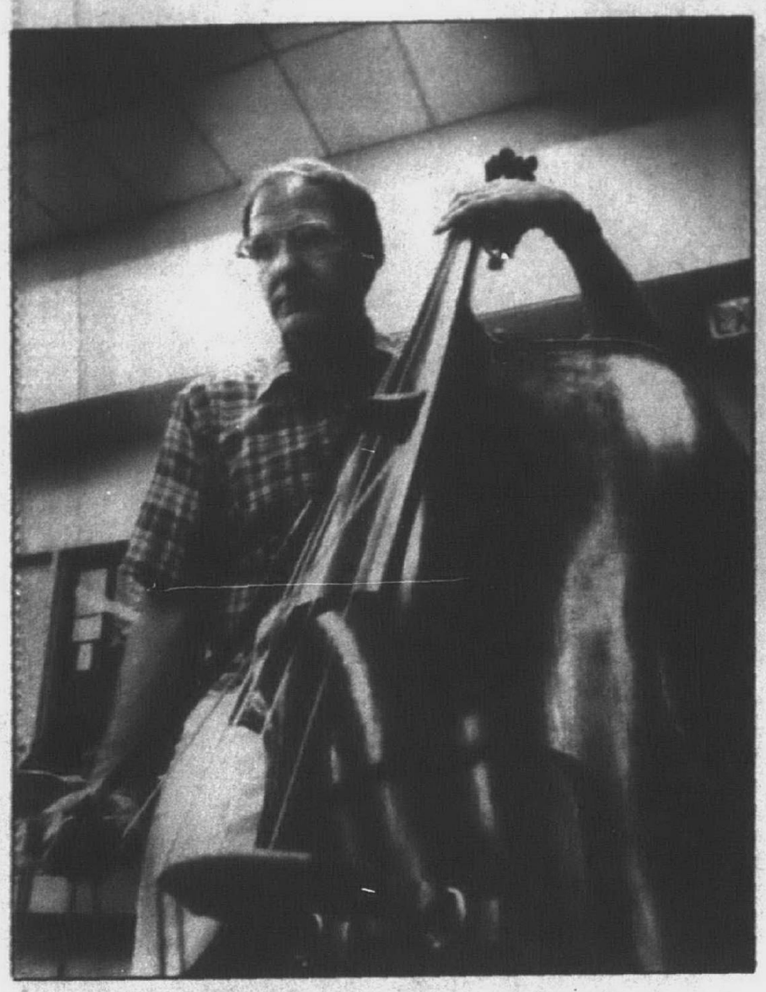

Don Sill of Novi plays the bass for the Livonia Symphony.



The French Horn section of the Livonia Symphony includes Clinton Washburn (left) of Troy, Virginia Hazen of Detroit and John Pirtle of Redford Township.

photos by JIM JAGDFELD/staff photographer

At Madonna

Lecture focus: Japanese music

Dr. William P. Malm, distinguished author and professor of music at the University of Michigan, will be first speaker in a lecture series on the culture and civilization of Japan presented by Madonna College, Livonia.

Malm, considered one of America's foremost musicologists, will speak on Japanese Music at 3 p.m. Friday, Sept. 28, in Room 228 on the college campus.

"We are honored to have such an esteemed authority on Japanese music speak in the first of seven entertaining and informative lectures," said Dr. Robert Rann, professor of Japanese Studies at Madonna College.

The lectures, funded by a grant from the Panasonic Foundation, are an extension of the Japanese Studies Faculty Development Project, a cooperative effort between Madonna College and Lawrence Technological Univeristy to foster international perspectives.

Entitled: "Japan: A Cultural Overview," the series runs monthly through April 1991. It will feature speakers from across the nation.

SLATED FOR November is Kinoshita Toshio, a partner in the firm of Coopers and Lybrand. The topic will be "The Japanese in Business Trade."

April's lecture will feature Dr. Merry White of Boston University. White is author of "The Japanese Educational College" and is considered the pre-eminent authority on Japanese education today.

For more information on this series, call the Madonna College Humanities Division, 591-5197.

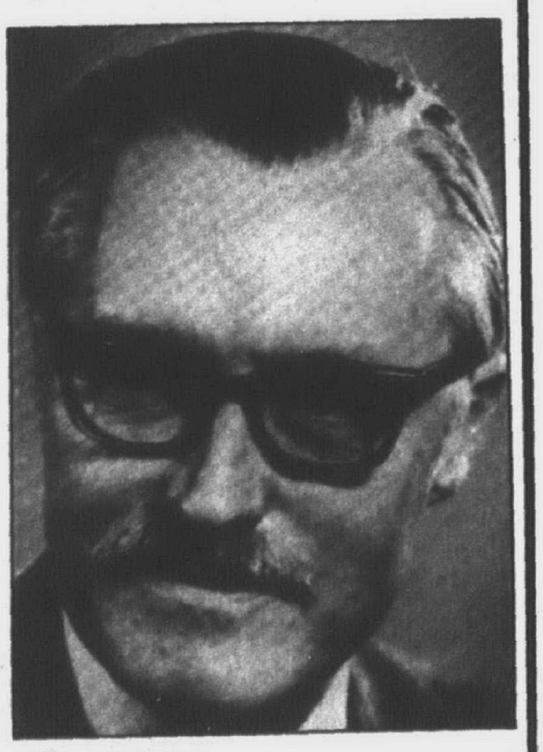

William P. Malm

Donate Blood.

American Red Cross — We'll Help. Will You?

A Public Service of This Newspaper & The Advertising Council



NORTHVILLE - By owner, 18355 Edenderry, Country English 1½ story, approx. 4000 sq. ft., 4 bedrooms, 2½ baths, office, cathedral ceiling family room, vaulted ceiling sunroom with full bar and hot tub. Great for entertaining.

349-4306

DOWNTOWN FARMINGTON
PINEWOOD CONDOMINIUMS

GRAND OPENING

PHASE II



FROM $159,900

RANCHES & TOWNHOUSES

2 bdrm./2 baths — First Floor Laundry
Den — 2 Car Attached Garage
Private Courtyards — Formal Dining Room
Central Air — Natural Fireplace
Full Basement — Convenient Downtown Location

Loc. off Farmington Rd., 1½ blocks S. of Grand River

MODEL PHONE: 473-8131

BROKERS WELCOME

Open Daily 12:30-5:30/Closed Thursday

Marketing By: Heppard & Associates 855-6570

"We've Found A New Home"



Barbara Almone



Noreen Berry



David/Sandy Boegehold



Pete Cremona



Jim McCray



Margie Moore



Sharon Prather



Helen Ridgway

HOME SWEET HOME



Joanne Scott



Pam King

We are Here to Offer our Services as Professional Realtors

Century 21®

To Sell Your Home or Just Have a Free Market Analysis, we can Help with Your Needs.

J. SCOTT INC.

6755 MERRIMAN • 522-3200



Joan Davis



Laura Davis



Mary Hoy



Cindy Lawson



Dora Swinea



Oakly Searls



Ann Broughton



Diane Talbot



Monica Talo

"Come visit us at 6755 Merriman - Garden City"

Plymouth gallery marks 1st anniversary

By Linda Ann Chomin
special writer

WHEN CHAMELEON Galleries Ltd. opened last September in downtown Plymouth, the idea behind the gallery was that it would be chameleonic, or changeable.

As you gaze across the gallery's walls, it becomes apparent that since last year's opening, Chameleon has changed, acquiring a full range of mediums and techniques, as well as tripling the number of artists on exhibit.

"In the last year, we've grown from 26 artists to over 100 artists on the first anniversary of our opening," said Denni Englehart, co-owner and manager of Chameleon Galleries Ltd.

Watercolors, lithographs, mixed media, rakuware and sculpture, stained glass, blown glass, functional pottery and oil paintings on silk are typical of the eclectic works showcased in the Chameleon gallery.

Ohio resident Peggy Brown's transparent watercolor landscapes hang alongside the photo-realism, wildlife prints of kookaburras and barn owls by Paul Morgacy of Australia.

Dennis Englehart's husband, Jim, Ford Motor Co. Light Truck Division executive director, is her silent partner in the gallery.

WHEN CHAMELEON opened a year ago, there were six partners. Since then, Denni and Jim Englehart have bought out the other four.

"Chameleon carries contemporary and Oriental art, from $5 to $1,000," said Denni, a Northville resident. "The art is impressionistic, some totally abstract art, except for a few traditional pieces."

"We travel all over looking for art. The intriguing part is the finding of new artists," she said. "We've picked up a lot of unknown artists so that the work is affordable but still quality work.

"We recently attended an exhibit of 1,200 artists in Atlantic City, where we picked up 20 artists. We have 25 local artists, several from Birmingham, who do functional pottery, such as Suzi Bolton and Carole Bekhorst."

Ricki Berlin of Birmingham paints abstract watercolors. In "Sunny Day in the City," shes use a pallet of opaque colors that take in the spectrum of a rainbow after a thunderstorm, from red to violet and cerulean blue, with fine brush strokes of ochre creating the rays of the sun.

Another of the gallery's artists, Judy Gresser of Livonia, works in mixed media. In her abstract paintings, she uses watercolors, pastels and acrylics in primary colors, mainly red, to create vibrant geometric lines and spheres.



On the pedestal below Ricki Berlin's collage "Subtleties" sits Mark Sudduth's blown glass vessel in deep violet. The vessel is from Sudduth's Line Series. It contains seven layers of blown glass.

MANY OF Chameleon's artists are Australian because Denni lived on there for seven years. For three of those years, she ran Artist Proof Galleries in Melbourne. The gallery, which she established, is now celebrating its 10th anniversary.

Pat Delanty's oil paintings on silk are realism landscapes. The Australian artist gives texture and dimension to her strong compositions of Australian gum trees by building up color on the trunks.

Judy Whitford of Australia uses gouache, a grainier form of watercolor, to create a classic nude figure in tones of gray upon a hueless background. Her study is a stunning display of contrasting lights and darks.

Photo-realism wildlife prints of paintings by Paul Morgacy of Australia are so life-like, you'll swear the kookaburra laughed. "Morgacy has just been commissioned by the Australian government to do a series of Australian stamps for 1991," Denni said.

Ann Arbor artist Daniel Gelakoska's abstract lithographs are bright and bold. Arizona resident Michael John Marsh's monoprint, Red Ridge Pass, uses three main shapes in hues of sepia to create his striking piece of art against a white backdrop.

Denni, a veteran businesswoman with a passion for art, is clearly aware of what sells. "Peggy Brown's paintings sell off the wall. Art sales vary during the year. We'll sell a lot of blown glass and raku around Christmas, while paintings sell best in spring and fall, when people redecorate."

Chameleon Galleries Ltd. is at 370 S. Main, in downtown Plymouth.



photos by JOHN STORMZAND/staff photographer

Chameleon Galleries Ltd. co-owner and manager Denni Englehart stands in front of an abstract watercolor, Sunny Day in the City, by Ricki Berlin of Birmingham. Next to Berlin's abstract art is Livonian Judy Gresser's Cosmic Series. She uses primary colors, mainly vibrant reds, to create her cosmic spheres and geometric planes using watercolor, acrylic and pastel.



This Pat Delanty oil painting on silk is part of her Australian Gum Trees series. The Aussie built up the color on the trunks of these magnificent trees to give texture and dimension to her composition.



At left: Daniel Gelakoska's lithograph, Point of View, is done in bold primary colors with clearly defined edges on the various abstract shapes.

HEATHERWOOD
of farmington hills
GRAND OPENING
PHASE II

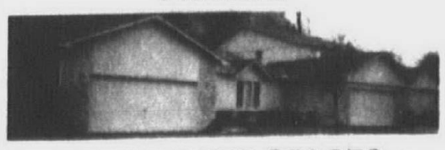

LARGE OPEN SPACES
FROM $154,900
RANCHES & TOWNHOUSES

2 bdrm./2 baths
Whirlpool Tub
24' Wood Deck
Central Air
Full Basement
First Floor Laundry
2 Car Attached Garage
Formal Dining Room
Natural Fireplace
Ceramic Foyer & Kitchen

Located off Middlebelt, just North of 12 Mile
MODEL PHONE: 626-8448
Open Daily 12:30-5:30 pm (Closed Thurs.)
BROKERS WELCOME
Marketing By: Heppard & Associates 855-6570

LUXURIOUS DETACHED CONDMINIUMS OFFERED
IN WESTERN LIVONIA

"Imagine a community that in every way says, welcome!"

The Villas
PRE-CONSTRUCTION OPENING

An adventure in Continental European Living featuring side entrance garages and a Central WATERSCAPE!

PRICED FROM $199,500
RESERVATIONS NOW BEING ACCEPTED

DEVELOPED & MARKETED BY: BECK DEVELOPMENT SITE DEVELOPMENT & BUILDING CONSTRUCTION BY GREEN MEADOW DEVELOPMENT & SOCIO CONSTRUCTION

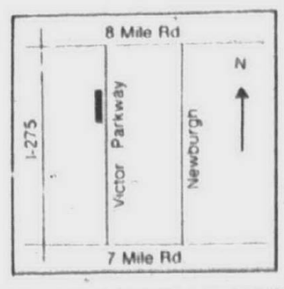

SALES CENTER
OPEN DAILY
Noon-6:00 P.M.
953-0080

Eaton Estates

Luxury Ranch and 1½ Story Condominiums for the Discriminating Buyer

Selected Models Available for Immediate Occupancy



Discover Plymouth's luxury condominiums in a beautiful country setting!

- Two Ranch Models, 2045 & 2415 Sq. Ft. Plus Walkout. Lower Level with Fireplace.
- 1½ Story, 2814 Sq. Ft. Plus Walkout. Lower Level with Fireplace.
- Atrium Baths with Jacuzzi Tubs, Separate Spacious Shower.
- Great Room with Cathedral Ceilings, Decks & Fireplace.
- Walk-in Closets Galore • Spacious Master Bedroom Suites.
- Gourmet Kitchens

From $229,900

Immediate Occupancy Available in Selected Units

EATON ASSOCIATES
455-4220
Model Hours:
Mon.-Sun. 1-6 p.m. • Closed Thursday

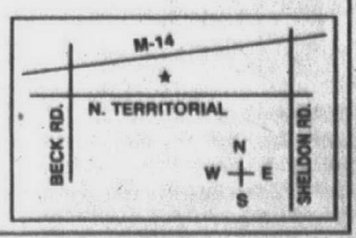



JIM JAGDFELD/staff photographer

Art on parade

The Palette Guild is hosting its fall art show in the Livonia City Hall through Sept. 28. Hours are 8:30 a.m. to 5 p.m. and selected evenings from 7-9 p.m. Sept. 13, 17, 18, 24 and 25. The works include collage, oil, watercolor, pen and ink, acrylic and monoprints. Above, Evelyn Henry entitled this acrylic "Donna and Children." The city hall is on Farmington Road, south of Five Mile.

Art fest boasts local exhibiters

Eight local residents will take part in the fourth annual Detroit Festival of the Arts on Friday-Saturday, Sept. 21-22, at Wayne State University and the University Cultural Center in Detroit.

More than 300 dancers, actors, musicians, acrobats, mimes, jugglers, street and stage performers will participate. The four stages will feature continuous music and cultural performances, from jazz to rock.

In the artists market along Cass and Kirby, 100 visual artists from across the country will offer original artwork for sale. Local artists will include:

- Livonia — Elizabeth Barick, Jon & Joanne VanWagner, Katherina Wickersham.
- Plymouth — W.T. Ritter.
- Canton — Sharon Bida.
- Farmington Hills — Gary Bykowski, Claudia Tann.

The VanWagners will present a variety of "broken pieces" stained glass. They began working in stained glass 13 years ago, while renovating their house.

Their work boasts decorative solder techniques and carefully combined patinas, which provide a finished look. Most of their current work is with mirror glass, but their commissioned work includes custom-designed sidelights, panels and windows.

Barick will present her jewelry, Wickersham her handmade fabrics.

THE WSU art faculty will present an exhibition at the Community Arts Gallery. The WSU Jazztet will perform 11:30 a.m. to 1 p.m. Friday on the WSU stage, Cass at Putnam. Purdy Library will sponsor a book sale both days.

The WJBK-TV Children's Fair, "Wonder World," a family project with 40 hands-on activities for youngsters, is on the WSU Gullen Mall.

Interpretative works by resident artists from the Detroit Department of Recreation Program will be shown at various Art on the Move exhibits.

National poets will read their works 11 a.m. to 5 p.m. Saturday and 1-4:30 p.m. Sunday at the Engineering Society Theatre, 100 Farnsworth.

A family kite fest will take place all day Sunday along Woodward.

Some entertainment requires patrons age 12 and older to buy a $3 DFA button. It offers a 5 percent discount on artwork, smoe acts and festival souvenirs.

A new feature, Food Extravaganza, offrs healthy food dishes by Friar Tuck's and other area restaurants.

Library science scholarship set

A new scholarship for students of library science, the Gloria A. Francis Memorial, has been announced by Wayne State University. The first recipient will be awarded $500 next fall.

Francis, a librarian for the Detroit Public Library since 1964, was chief of the Rare Book Room. Under her curatorship, the library's collection increased in number and quality.

The scholarship is funded by Ann Kirk Warren, an adjunct faculty member in the university's fine arts department, who contributed $10,000.

The scholarship will recognize scholastic achievement and encourage graduate study in library science.

Contributions to the fund may be mailed to the Francis Scholarship Fund, Wayne State Unviersity Library Science Program, 106 Kresge Library, Detroit, 48202. For more information, call 577-1825.

Arts center head faces obscenity charge

Continued from Page 1

nicipal Judge David Albanese granted a request by the prosecution to limit the obscenity case to the five photographs described in the indictment. This weighty decision allows the prosecution to build a case around the most controversial photos rather than the entire show, Barrie said.

LEADING THE pack of controversial photos are two pictures of naked children; one entitled, "Rosie or Honey" the other, "Jessie."

"Being a parent, I was particularly bothered by this charge. I felt they had turned something quite innocent into something evil and dirty," Barrie said.

The mothers of the two children photographed were contacted regarding the case. Barrie claims both were "outraged" by the charge.

Another controversial element in the exhibit is the "XYZ Series," an encased photo series involving pictures of sadomasichistic acts, flowers and nude black men.

The obscenity charge goes beyond "child pornography." The conservative opposition of Mapplethorpe's work also seems disturbed with photos of homosexuality and the mixing of races as displayed in "Thomas and Dovana," a white woman dressed in sheer white garb and high-heeled shoes being held at the waist by a nude black man, Barrie said.

But the photographs are no longer the issue, Barrie insisted. Freedom of expression is at stake; the threat of expression through the arts in particular.

Knowing the controversy the exhibit would stir, Barrie decided they had "a moral and ethical right to go forward with Mapplethorpe."

The exhibit soon became a "major media event;" 5,000 people camped-out in support of CAC, despite a freak snowstorm, for "The Perfect Moment" opening April 6.

"What keeps me fighting is the support of the Cincinnati people," Barrie said.

Sen. Helms used the controversial homoerotic imagery of the Mapplethorpe show to lead an attack on the National Endowment for the Arts, which awarded a $30,000 grant to help develop the show but not the tour. The NEA did not choose the photographs or pay for their making.

Donations to the legal defense fund for Dennis Barrie and the Contemporary Arts Center can be sent to the Contemporary Arts Center, Legal Defense Fund, 115 E. Fifth Street, Cincinnati, Ohio, 45202.

Metro residents defend right to show art

Continued from Page 1

two misdemeanor counts relating to obscenity charges from the April exhibition of Mapplethorpe's, "The Perfect Moment."

The Barrie and CAC vs. the city of Cincinnati case poses a threat to all art communities in the country, Barrie said.

"DETROIT HAS already felt some of the impact from this case," said Carlos Diaz of Livonia and co-chair of the exhibition committee for Detroit Focus Gallery, which hosted Barrie's local appearance.

"Detroit Focus is already re-thinking exhibitions for the future," Diaz said. "We have to think about the number of exhibitions as well as the controversial sides to the show. It's very difficult to hang a lot of these shows. There's a lot of pressure. In order to maintain funding, you have to be realistic."

Legal fees leading up to Barrie's Sept. 24 trial have exceeded $100,000 and are likely to reach $200,000 before it's over, Barrie said.

"I think this could have happened in Detroit," Diaz said. "People on the other side are very organized. They have learned how to manipulate public sentiment.

"Most of them are not educated in the arts. It's very difficult to explain the value of some works to people who have no understanding of art," he added.

● Your hometown voice ● Your hometown

Luxury in the woods...
River Pines
condominiums
of Farmington Hills
Nine Mile and Drake
Italo American
Over 300
Luxury attached/detached condominiums nestled in 90 acres of beautiful wooded area.
Phase I – Close Out Sale
Phase II – Now available
Starting at $144,900

Standard features include:
2 car attached garages, full basements, central air natural fireplaces, 1st floor laundry, Merillat cabinets & Weathervane Windows.
Open Mon.-Fri. 1-6
Sat. & Sun. 12-6
Call 474-1060

Weir, Manuel, Snyder & Ranke
500 South Main Street • Plymouth • Phone 455-6000

OPEN SUNDAY
44121 Galway, Northville, 1 to 4 p.m., south of Nine Mile, east of Center in North Hills Estates, family home, bay window in breakfast nook, partially finished basement, beautiful private yard. ML#13223
$169,900 455-6000

COUNTRY CLUB VILLAGE CONDOMINIUM
Almost new three bedroom townhouse decorated to perfection, pickled wood foyer and kitchen floors, matching cabinets, spacious living room with fireplace, upgraded appliances and custom window treatments.
$196,500 455-6000
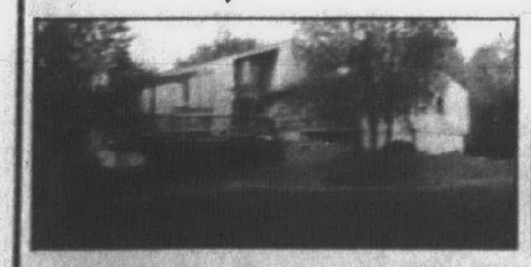
DRAMATIC CUSTOM CONTEMPORARY
Private four acre setting, stunning living room with fireplace, formal dining room, spacious master suite has fireplace and jacuzzi, finished lower level has family room and sauna, large windows overlook pond. ML#15689
$449,900 455-6000

PRICED TO SELL IN PLYMOUTH'S RIDGEWOOD
Excellent floor plan. Four bedroom quad-level, family room grade-level with dramatic fieldstone fireplace and triple doorwall to patio, living and dining room with beamed ceilings, bay window. ML#134001
$217,000 455-6000


BUILDER'S CLOSE-OUT
FARMINGTON HILLS
New Construction
Open Sun. 12-5 p.m. or by appointment
2 Ranches, 1 offering a family room, the other a walk-out basement. Both offer 1st floor laundry, fireplace, skylights, oak kitchens & 2 car attached garage.
$134,900 and $139,900
SPECIAL FINANCING OFFERED BY BUILDER & LENDER
N. of 8 Mile, E. Side of Gill Rd.
591-9200
Ask for Bill or Jim Dempsey
The Michigan Group Realtors

PRE CONSTRUCTION FROM $123,900.00
A SNEAK PREVIEW
• 2 & 3 BEDROOMS
• 2½ BATHS
• FULL BASEMENT
• 2 CAR ATT. GARAGE
& MUCH, MUCH MORE
WHISPERING WINDS
AFFORDABLE - LUXURY - CONDOMINIUMS
COME IN FOR A PREVIEW PEEK AND DISCOVER THAT "THERE IS SOMETHING NEW IN THE WIND."
LOCATION: ON NEWBURGH RD. - JUST SO. OF ANN ARBOR TRAIL
OPEN DAILY 1-6 P.M. (Closed Thursday)
CALL BOB AT 953-0765 FOR ADDITIONAL INFORMATION
B and K DEVELOPMENT COMPANY, INC.

creative impressions

This column appears periodically. Send news items to: Briefly speaking, Creative Living, 36251 Schoolcraft, Livonia, 48150.

● YOUTH AUDITIONS

Auditions continue through September for openings in three orchestras of the Livonia Youth Philmarmonic of Michigan.

LYPM is a non-profit organization that offers youth orchestra experience at three levels, starting with the entry-level junior string orchestra for young players with as little as one year of training.

The advanced string orchestra accepts students with two or more years of experience.

Students are placed in these two orchestras based on their auditions. Andrew Sewell conducts the two string orchestras.

The philharmonic orchestra is a full-concert orchestra studying standard classical repertoire. It has openings for all string players as well as French horns and bassoons. Attila Farkas is the conductor.

LYPM membership is open to all students in the nearby Detroit area. Rehearsals are 9 a.m. to noon Saturday at Bentley Center, 15100 Hubbard, Livonia.

The season boasts two major concerts as well as other area. For more information or to schedule an audition, call Lois Gilmore, 453-8887.

● ON EXHIBIT

Two pieces of precision machinery that helped shape the industrial revolution are on display in the New Additions area at Henry Ford Museum, Dearborn.

The machines are early 19th century metal-working lathes built by Henry Maudslay, who is credited with developing the first truly accurate lathes capable of cutting extremely precise screw threads.

In the exhibit, a recently acquired 1816 Maudslay lathe is shown with an 1805 model that has been in the museum's collection since 1929 but was only recently found to be of great historic significance.

"Both lathes are beautifully made with great precision, which is remarkable considering that they were finished by hand without the aid of powered machinery," said John Bowditch, the museum's curator of industry.

The display will continue through December.

● HOMEARAMA SET

Ten new houses go on display Thursday, Oct. 4, during Homearama Fall 1990, the eighth annual public showing of houses designed to showcase new ideas.

Builders are members of the Builders Association of Southeastern Michigan and the Home Builders Association of Livingston County.

The display houses are in Pine Creek Ridge, on Brighton Road, three-quarters of a mile west of Grand River, Brighton.

Priced at $500,000 to $875,000, the houses will be open 3-10 p.m. weekdays and noon to 10 p.m. weekends through Oct. 28.

Admission is $5, which includes a plan book covering each house. Discount coupons good weekdays can be obtained at offices of Standard Federal Bank and Detroit Edision, event sponsors.

Discount tickets are available from AAA Michigan Metro Detroit locations. Parking is free. Refreshments can be bought on site.

● HANDS-ON MUSEUM

The Chautauqua Express rolls into the Ann Arbor Hands-On Museum 5:30-7 p.m. Saturday, Sept. 29.

This lively show features music, storytelling and group participation.

Guy Sferiazza of the Chautauqua Express uses instruments such as the lute, mandolin, violin and guitar to teach children the function of the musical notes, their placement on the staff and how they are produced.

Historical and contemporary ideas of music are explored, leaving the children with the knowledge that music is and has been a medium for enjoyment.

Tickets are $3 and available in advance in the museum's Explore Store, 219 E. Huron.

At least six hands-on activities, many with take-home materials, and a 30-minute demonstration will be available for visitors to enjoy in the National Chemistry Day Celebration 1-4:30 p.m. Saturday, Nov. 3 at the Ann Arbor Hand-On Museum.

You can make nylon or experiment with felt-tip-pen chromatography, discover the properties of oobleck and make a batch of slime.

This event, designed for all family members, is sponsored by the Huron Valley Chapter of American Chemical Society and Eastern Michigan Chemistry Department.

In addition, there's a teachers workshop 7-9 p.m. Monday, Oct. 22, that will focus on chemistry in their elementary classrooms.

A polymer chemistry workshop for children ages 11-13 also is scheduled for the morning of the event.

Preregistration is necessary for both workshops. Call 995-5439.

● ORCHESTRA HALL

Orchestra Hall, home of the Detroit Symphony Orchestra, reopened this week with the latest phase of restorations having been completed during the summer.

Built in 1919 as the home of the DSO, Orchestra Hall has now been restored to its original splendor.

The interior has been brought up to the same level as the acoustics. Old photos and historical documents were studied and sketches were consulted in an effort to restore the building's visual integrity. Orchestra Hall now looks as it did when it opened in 1919.

The DSO took up residence again at Orchestra Hall in September 1989 after a 50-year absence. The hall has undergone extensive restoration since it was saved from destruction in 1970.

The recent refurbishing includes extensive decorative painting by Evergreene Painting Studios in New York on the ceiling coffers, a proscenium arch, painting of faux limestone walls, stenciling of beams, painting of cherubs, friezes and intricate grill work, replacement of the roof, reupholstering of the main floor chairs, new drapes and carpeting in the main hall. Additional seating areas for wheelchairs and new floor lighting for the aisles also were installed.

Previous stages of the restoration took place with a total cost of $5.3 million; this summer's work cost $1.5 million. Money was provided by donors to the Campaign for Orchestra Hall.

Among the construction contractors, two are from the Observer area: general painter, Mid-West Pro, Livonia; electricians, DBW Electric, Farmington Hills.

● POLISH ART

Friends of Polish Art are sponsoring the fifth annual Richard Kubinski Art Competition for Michigan artists who are Polish or of Polish descent.

The competition is an all-media show open to professionals, amateurs and students. It will be at the Galaria, Orchard Lake Schools, St. Mary's Campus, Orchard Lake.

The awards presentation will be 2:30 p.m. Sunday, Oct. 7. Cash prizes will be awarded.

For information and applications, call Marian Owczarski, 683-0425 or 683-0345 after 6 p.m., or Patty Rice, 286-8800.

● NEW OFFICERS

Newest officers of the Livonia Historical Society are:

Marian Lynch, president; Joe Soltez, vice president; Betty Farhat, treasurer; Joan Ehrstine, recording secretary; Joanne Potter, corresponding secretary.

● OPENING NIGHT

The Ann Arbor Symphony opens its season at 8 p.m. Saturday in the Michigan Theater.

An all-Beethoven program by conductor Carl St. Clair and the orchestra is planned.

This concert marks the start of St. Clair's sixth season with the orchestra.

Concert tickets are $17.50, $15 and $12 with discounts for senior citizens, students and children. Call the box office: 668-8397.

● PEOPLE DANCING

The People Dancing studio will present "On the Run" Oct. 19-21 in Studio A at the University of Michigan Dance Building.

The concert will feature a major new dance as well as solo and group favorites from the company repertory headed by choreographer Whitley Setrakian.

Performances are at 8 p.m. Friday and Saturday, Oct. 19-20, and at 2 p.m. Sunday, Oct. 21.

Tickets are $9; $7 for students and senior citizens. Call the box office: 668-8397.

People Dancing is the only Michigan dance company to be included on the Arts Midwest Touring roster, the federally financed touring program serving performing arts presenters in the Midwest.

The company has received a $10,000 development planning grant from the Michigan Council for the Arts, which will provide Setrakian the chance to meet with other dance professionals around the nation.



"Mourning Her Brave," painted by Michigan artist Eanger Irving Couse in 1893, will be among the paintings featured in the eight-week lecture courses "200 Years of Painting im America, Michigan and Detroit."

Museum hosts course on painting

The works of some of Detroit's most prominent 19th century artists are featured during "200 Years of Painting in America, Michigan and Detroit," at the Detroit Historical Museum.

This eight-week lecture series, which began Sept. 8, is presented by professor and local art historian Michael Farrell. He uses slides and paintings from the historical department's collection to illustrate his lectures.

Local 19th century artists such as Julius Melchers and his son, Gari, Letta Crapo Smith, African American artist Robert Duncanson and E. Irving Couse are featured.

The course schedule continues Saturdays, Sept. 22, Oct. 13, 20, 27, Nov. 3 and 10, from 10 a.m. to 12:30 p.m. at the Detroit Historical Museum, 5401 Woodward at Kirby. Free parking is available in the museum lot on Kirby.

Tickets for individual sessions are $10. Call Lori Naples at the museum: 833-1419.

Antique Mart aids orchestra

The Plymouth Symphony League's 28th annual Antique Mart, on behalf of the Plymouth Symphony Orchestra, was a financial success in spite of a torrential rainstorm and a tornado sighting the night of the preview reception Sept. 6.

"We did very well," said Peggy Blaisdell chairwoman of the antique show dealers. "We raised $8,100 over the two-day show and at the preview reception."

The Plymouth Fall Antique Show ran Sept. 6-8 during the Plymouth Fall Festival.

The Plymouth Symphony League is the fundraising arm of the Plymouth Symphony Society. The money raised during the antique show will be used for operating expenses by the Plymouth Symphony Orchestra.

"We're really looking forward to our winter antique show to be held Jan. 11-12," Blaisdell said.

Proceeds from the fall and winter antique shows, along with a home tour in May — all hosted by the Plymouth Symphony League — will help support the Plymouth Symphony Orchestra's operating budget during its 45th anniversary season.

The 90-member Plymouth Symphony Orchestra will begin its 45th season on Oct. 12 with a Beethoven Festival.

Donate Blood.
American Red Cross
We'll Help. Will You?
A Public Service of This Newspaper & The Advertising Council

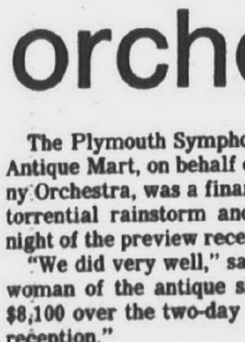

TOP SALESPERSON FOR MONTH OF AUGUST
JOANNE TATUM
RED CARPET KEIM
SOUTH, INC. REAL ESTATE
453-0012

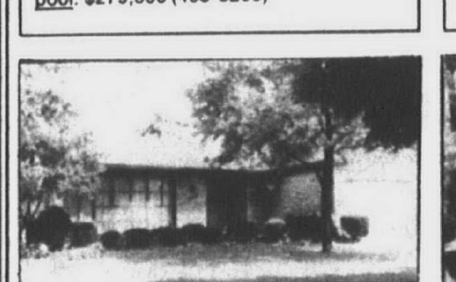

Established in 1967

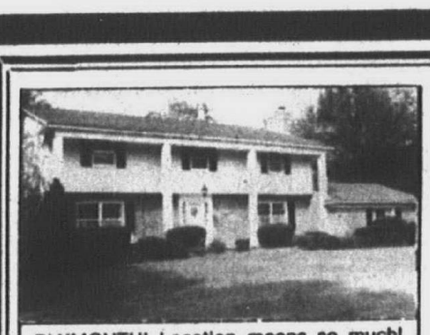

PLYMOUTH! Location means so much! Surrounded by estate-sized homes. A beautiful two acre setting. 4 large bedrooms, 2½ baths, formal dining room, (2) fireplaces in living and family rooms, year around Garden Room, finished basement, sprinklers, and a lovely inground pool. $279,500 (453-8200)

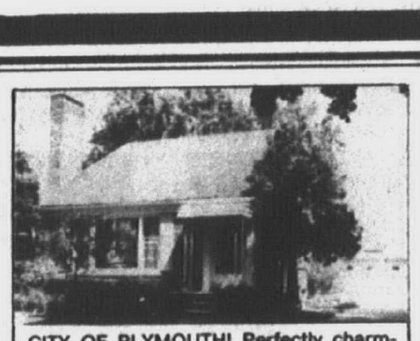

CITY OF PLYMOUTH! Perfectly charming, this brick Cape Cod boasts refinished wood floors, newer carpeting, living room with fireplace, a new oak kitchen, 3 bedrooms, 2 full baths, basement, new privacy fence and stone patio. Pleasingly landscaped and 2½ car garage. $107,900 (453-8200)

CITY OF PLYMOUTH!

NEW ON THE MARKET! ARBOR CROFT...just East of Sheldon in the Smith school district. This highly developed Colonial boasts a beautification award certificate for landscaping excellence. There are 4 bedrooms, 2½ baths, formal dining room, gleaming refinished floors, a study, family room with fireplace, basement, and attached 2½ car garage. Central Air and recent/important kitchen improvements. A superb family home. $179,500 (453-8200)

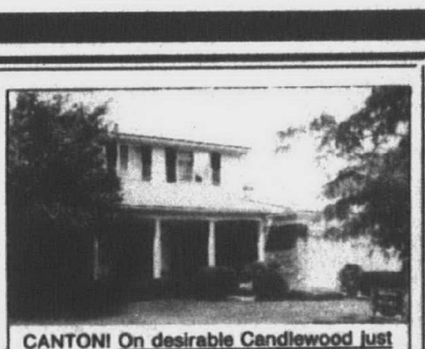

CANTON! On desirable Candlewood just South of Joy. 4 bedrooms, 2½ baths, formal dining room, family room with fireplace and hospitality bar, 1st floor laundry, basement, and attached 2½ car garage with opener. Central Air and Sprinklers. $135,900 (453-8200)

PLYMOUTH! A wonderful location within Lakepointe Village. A pretty yard with mature trees. Three or 4 bedrooms, 2 full baths, formal dining room, family room with a fieldstone fireplace, basement, several new insulated windows, a new roof, and attached 2½ car garage. $137,500 (453-8200)



CITY OF PLYMOUTH! This long-admired Country French home makes a strong statement for gracious living. A marble foyer with walk-in guest closet and free-form circular staircase establishes the pattern for the numerous features that distinguish this home. 6 bedrooms, 4 full, 2 half baths, a 17x13 formal dining room, a 27 ft. living room with an elegant fireplace and French doors to the rear terrace and inground pool. So many well-conceived features to this carefully maintained home. Every desired inclusion is present. $475,000 (453-8200)

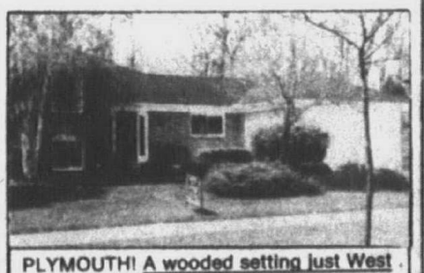

PLYMOUTH! A wooded setting just West of Sheldon. A uniquely pleasing exterior. 4 bedrooms, 2½ baths, mellow wood floors, 21x19 family room with fireplace, formal dining room, covered rear porch, finished basement, Central Air, and attached 2½ car garage with opener. $179,900 (453-8200)



NEVER BEFORE OFFERED! PLYMOUTH! A remarkable home...masterfully planned landscaping and a creatively developed interior. 4 spacious bedrooms, 2½ baths, formal dining room, oversized family room with fireplace, a study, circular staircase, finished basement, 1st floor laundry, French doors, sprinklers, etc. $269,900 (453-8200)

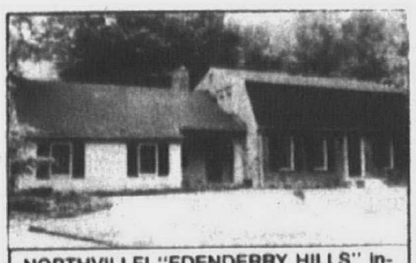

NORTHVILLE! "EDENDERRY HILLS" introduces a storybook Dutch Colonial with a handsome wooded setting on a quiet court. 3 large bedrooms, 2½ baths, oversized formal dining room, 30 ft. living room, family room with fireplace, pine and oak flooring. Andersen windows, 1st floor laundry, etc. $315,000 (453-8200)



CANTON! A desirable neighborhood just North of Ford road on a quiet street. 4 bedrooms, 2½ baths, formal dining room, family room with fireplace and hospitality bar, basement, appliances to remain and 2½ car garage with opener. SO VERY WELL PRICED! $115,900 (453-8200)



PLYMOUTH! Single ownership for over 35 years. Just west of Sheldon. This rare offering features 3 bedrooms, 3 baths, formal dining room, a study overlooking the rear yard and inground pool, living room with fireplace, recreation room with fireplace, wet plaster walls, hardwood floors, etc. $169,500 (453-8200)

Robert Bake REALTORS
2 blocks west of the Mayflower Hotel
1005 West Ann Arbor Trail
Plymouth
453-8200

CALL COLDWELL BANKER

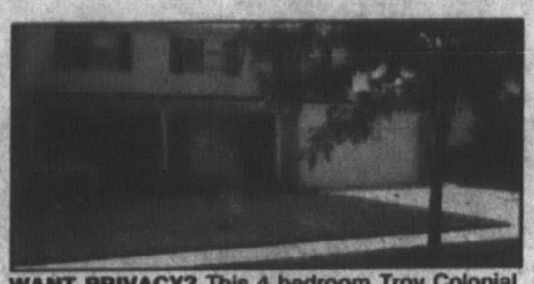

WANT PRIVACY? This 4 bedroom Troy Colonial backs to private common area. Features 1½ baths, central air, basement, 2 car attached garage. Move in condition. $144,900 (TO64AB) **524-9575**



A PLYMOUTH JEWEL. This home is in the city limits and lets you walk to the charming downtown for shopping and professional services. 4 big bedrooms, formal dining room, cozy family room with natural fireplace and pretty as a picture. $174,900 **459-6000**



SMASHING BLOOMFIELD COLONIAL. Far too many extras to mention. Family room, rec. room, central air, brick fireplace with raised hearth and mantle and possible in-law suite to name a few. $219,500 **737-9000**



PRICED TO SELL! A real sacrifice for this almost new 4 bedroom, 2 full bath condo with marina available. Will consider LEASE WITH OPTION. Move in condition. $99,900 (58SAN) **642-2400**

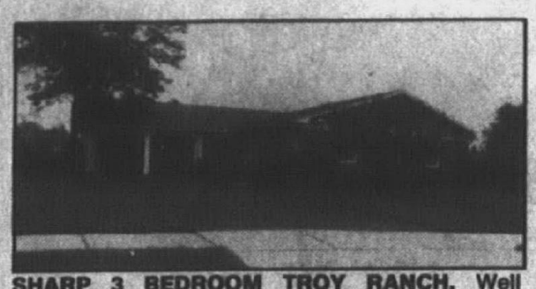

SHARP 3 BEDROOM TROY RANCH. Well decorated, move in condition. Features fireplace, central air, master bath, dining room, family room. Large lot beautifully landscaped. $109,900 (TO02CA) **524-9575**



FINALLY THE HOME you've been waiting for! You must see this 3/4 bedroom home inside. Family room with fireplace, 2½ baths, kitchen and an additional mother-in-law room with bath and still at an affordable price. $109,900 **459-6000**



YOUR SEARCHING IS OVER! Perfect family home with 4 bedrooms, family room with fireplace and 2 car attached garage. Many updates: windows, furnace and roof. A bargain at $114,500. **737-9000**



BETTER TAKE A LOOK! This beautiful brick ranch located in Rosedale Gardens is just the home you've been looking for. 3 bedrooms, 2 full baths, newly updated kitchen and finished basement. Don't let this home slip through your hands. $91,900 **462-1811**

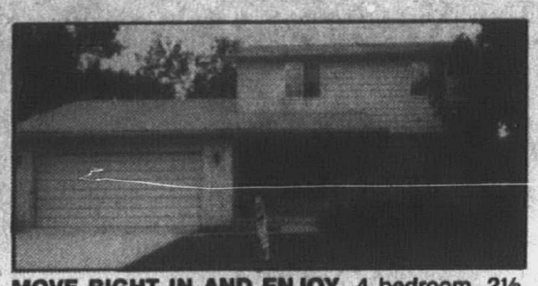

MOVE RIGHT IN AND ENJOY. 4 bedroom, 2½ bath Colonial in popular Golf Trail Sub. in Troy. Features include family room with bar, first floor laundry, family and dining rooms, deck, central air. $139,900 (TO90PL) **524-9575**



VA BUYERS 0 DOWN. Super sharp 3 bedroom Colonial in family oriented sub. Freshly painted top to bottom. New carpet in family room with fireplace. 2 car attached garage, basement and much more. Back to vacant land for privacy. $103,900 **459-6000**



FARMINGTON HILLS BEAUTY. Professionally landscaped Colonial with many extras. Recently painted, prepped for air, semi-circular staircase, thermo windows and energy efficient furnace. Large family room with wet bar. $149,900 **737-9000**

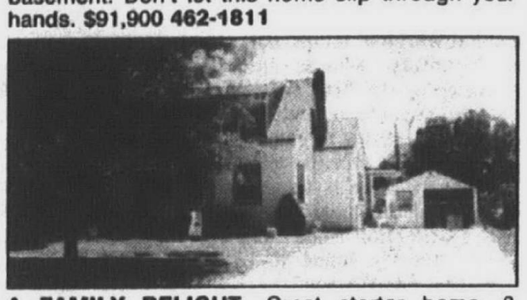

A FAMILY DELIGHT. Great starter home. 3 bedroom, 1 bath bungalow with loads of updates. New Armstrong no wax kitchen and bath floors, freshly painted interior. Come a running'. $55,900 **462-1811**



SPRAWLING 4 bedroom, 3½ bath Troy Cape Cod needs a loving family. Great home for a growing family. Equipped to accomodate handicapped person(s). Troy Schools. $132,900 (TO81SQ) **524-9575**



ONE OF DOWNTOWN PLYMOUTH'S PRETTIEST TREE LINED STREETS is the perfect location for this special home. 3 bedrooms, 2½ baths including master, family room with reclaimed brick fireplace and central air. Walk to Smith Elementary. $85,900 **459-6000**



EXQUISITE-END UNIT CONDO. Immaculate condo with neutral decor, custom window treatments, gorgeous light fixtures, marble fireplace, loft in upper level, deck and private drive. $209,900 **737-9000**



GRAB THE CAR KEYS. Perfect home for you and the family in a great neighborhood. 3 bedroom brick ranch, 2 baths, large kitchen, laundry room and unfinished basement. Call now this home won't last long. $107,900 **462-1811**



TUDOR COLONIAL. 4 large bedrooms, 2½ baths, spacious rooms, just the place to raise the family, open yard backing to private "Turtle Creek Lake". $179,900 **347-3050**

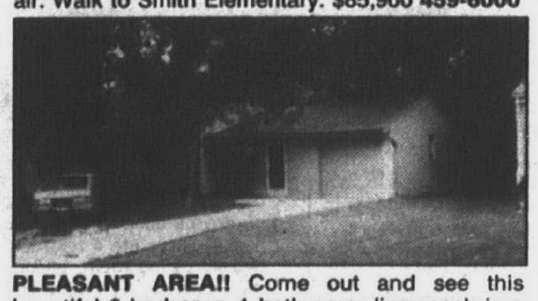

PLEASANT AREA!! Come out and see this beautiful 2 bedroom, 1 bath sprawling ranch in a nice area of Livonia. Fireplace in family room, beautiful bay window in kitchen and many, many updates. Call now, later may be too late. $79,900 **462-1811**



IMMACULATE 3 BEDROOM RANCH with lake privileges on Hammond Lake. Many updated features, large Florida room, family room, 2 baths, central air. $114,900 (62LAK) **642-2400**



NEWLY CONSTRUCTED CHARMER! 4 bedroom, 2½ bath Colonial on a court setting. Master suite with jacuzzi and shower. Choice of ceramic or hardwood floors. This home also has a beautiful dream kitchen for the chef in you. $273,900 **462-1811**



A REAL STEAL AT THIS PRICE. Occupancy within 30 days on this fantastic 4 bedroom, 2½ bath Colonial with almost 2,000 sq. ft. $129,900 **347-3050**

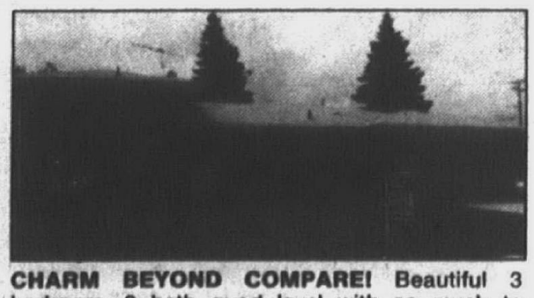

CHARM BEYOND COMPARE! Beautiful 3 bedroom, 2 bath quad level with so much to offer. Large country kitchen, finished basement with wet bar for entertaining and much, much more. $109,900. **462-1811**



QUARTON LAKE ESTATES superb 4 bedroom Colonial. Formal dining room, family room, formica kitchen, central air, finished basement. $307,000 (07SUF) **642-2400**



OWNER HATES TO LEAVE! Check the super updates in this 4 bedroom, 2½ bath Colonial. Euro-style kitchen, wood doorwall, newer carpet, deck, roof and more! A great floor plan for entertaining or family living. Plymouth Twp. neighborhood. $139,900 (P60IVY) **453-6800**



YOUR DREAM. Ten private acres with stream. Five bedroom contemporary with great room concept, superb master suite. All expected amenities. $230,000 **347-3050**



BEAUTY BETWEEN THE TREES. This home has one of the most versatile floor plans you will ever see. Formal dining room. Big, open, airy glass sun room. 4 bedroom, 2½ bath Tudor with much more for you to see. $237,900 **462-1811**

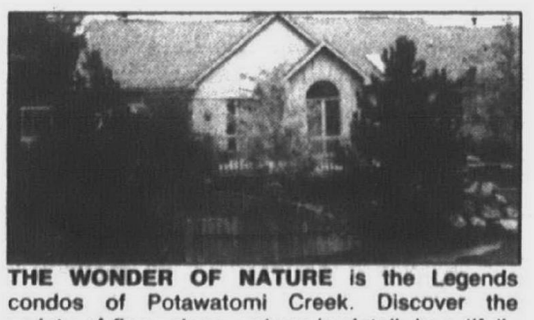

THE WONDER OF NATURE is the Legends condos of Potawatomi Creek. Discover the variety of floor plans, unique in detail, beautifully designed. Circular stairways, cathedral ceilings. From $229,900. **642-2400**



CLEAN BRICK RANCH. New windows ('85), marble sills, new furnace and central air ('88), new steel front and rear doors ('89). Finished bedroom and bath in basement. Large garage. $93,900 (P53ANG) **453-6800**



WINDRIDGE VILLAGE. Colonial with 4 large bedrooms, 2½ baths, breakfast nook with bay window, fireplace in family room, 1st floor laundry, full basement and 2 car garage. $171,900 **347-3050**



NO EXAGGERATION!! If you want beautiful and private, here it is!! Enjoy a 2½ acre lot that includes 3200 sq. ft. of living space, 6 bedroom Colonial, 2 full baths and Florida room. Call today. $189,900 **462-1811**



SHARP TRI-LEVEL. 2,550 square feet. 4 bedrooms, 2½ baths. Fireplace in massive family room. Eating space in country kitchen, aluminum awnings, patio, park-like lot. $114,900 (90HAM) **642-2400**



DECORATOR-PERFECT ESTATE. All you have to do in this stunning 3 bedroom, 2 bath all brick Tudor is bring your furniture. Superb wall and window decorations are in place. Hardwood floors and touches of elegance. Delightful sun porch. $174,900 (P82BLU) **453-6800**

© 1989 Coldwell Banker Residential Real Estate. An Equal Opportunity Company. Equal Housing Opportunity. Some Offices Independently Owned and Operated.

SCHWEITZER REAL ESTATE



THIS HOME'S GOT IT ALL! Sprinklers, air conditioning, professionally landscaped, cathedral ceiling in great room, immaculate condition, 3 bedrooms, 1½ baths. North Canton Colonial in one of the best subs. $132,900 (P01CLA) **453-6800**

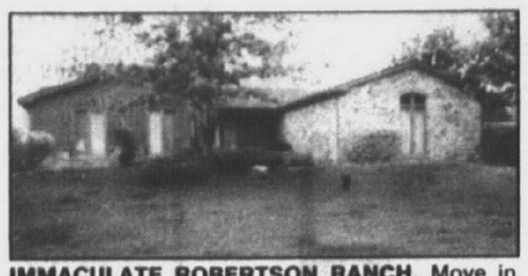

IMMACULATE ROBERTSON RANCH. Move in and unpack. Family room has new carpet, brick fireplace with raised hearth and doorwall to brick patio. Lovely lawn and landscaping sprinkling system. $199,900 (B11BRO) **647-1900**



CUSTOM EXECUTIVE CONTEMPORARY. Master bedroom suite on first floor. You will just love the open feeling and neutral decor. Great home for entertaining features 2 fireplaces. $299,900 (R03RAP) **651-1040**



PRIME ACREAGE in Franklin Village. Large multi-level with a beautiful indoor pool for year around enjoyment. Extra kitchen in recreation area for entertaining, skylights, great room. $380,000 (B00WOO) **647-1900**



A PLYMOUTH CLASSIC WITH A PREMIER ADDRESS. Impressive features include hardware and ceramic floorings, leaded and beveled glass. 5 bedrooms, 3½ baths, formal dining room, fireplace, sunfilled atrium. Professionally landscaped. $249,900 (P30PEN) **453-6800**



PRIVACY - PRIVACY. Custom built, 5 level contemporary home, located in Rochester Hills. Just under an acre heavily wooded private lot. Ideal for the auto buff with its 2-2½ car garage. $147,555 (R70WIL) **651-1040**



ALL SPORTS DUCK LAKE FRONT HOME, nestled in the trees on a large beautiful site with sprinklers, new dock and sandy beach. Four bedrooms, 2 baths, family room with fireplace. $214,000 (W22CRA) **683-1122**



OUTSTANDING VALUE for Bloomfield. Decor done in traditional with extra thought to maintenance and housekeeping. 4 bedrooms, 2½ baths, central air, formal dining room, wet bar. $239,900 (B03VIN) **647-1900**

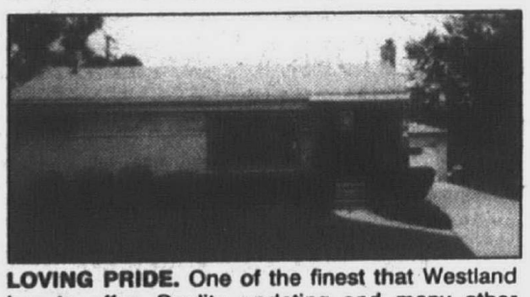

LOVING PRIDE. One of the finest that Westland has to offer. Quality updating and many other amenities for todays living. Immaculate inside and out. This is the one you've been waiting for. $84,900 (N50ANI) **349-1515**



NATURE LOVER'S DELIGHT. One acre plus of attractive and well maintained landscaping. One horse allowed. Quality abounds in this 4 bedroom, 2½ bath home. All wood windows, oak kitchen cabinets. $179,900 (W14MIL) **683-1122**



SPARKLING CLEAN and ready to move in! Modern Cape Cod with vaulted ceiling in living room, extensive decking, first floor master bedroom and laundry, family room. Bloomfield Hills schools. $275,000 (B72WES) **647-1900**



BEAUTIFULLY MAINTAINED and updated, Bloomfield executive Colonial on quiet cul-de-sac location. 5 bedrooms, 2½ baths. Newer roof, air conditioning and high efficiency furnace. $199,900 (B14HOI) **647-1900**



NORTHVILLE. Pillared four bedroom, 2½ bath Colonial offers an unusual floor plan that's sure to please. Quality features include six panel doors, crown moldings, oak flooring in foyer and a private library. $219,900 (N59BRA) **349-1515**



NEW CONSTRUCTION with classic style and charm. Quality built with wood windows and stained woodwork. Beautiful parquet entry way. Brick fireplace in living room. 3 bedrooms, 2½ baths. $123,000 (W66LAM) **683-1122**



THE PERFECT FAMILY HOME. Brand new to the market. Many remodeled features. New furnace, central air, family room redone with new bay window and skylight. New carpet and flooring. $138,500 (Z92HOR) **646-1800**



NEW CONSTRUCTION. Great buy for the money. Over 2,400 sq. ft. of living space. Still time to pick your colors. Allowances for carpet and lighting. It's time to make an offer! $159,900 (R17LEX) **651-1040**

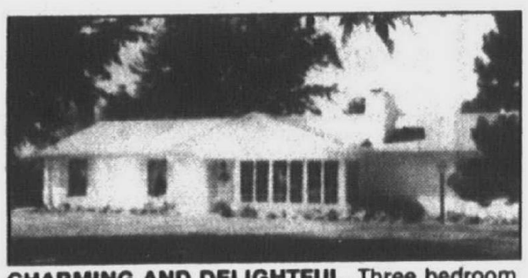

CHARMING AND DELIGHTFUL. Three bedroom ranch with 2½ baths, two fireplaces, one in living room and one in great room, wood windows and 2½ car garage. Interior done in soft light tones. All appliances and much, much more. This won't last long. $188,900 (N03CHI) **349-1515**

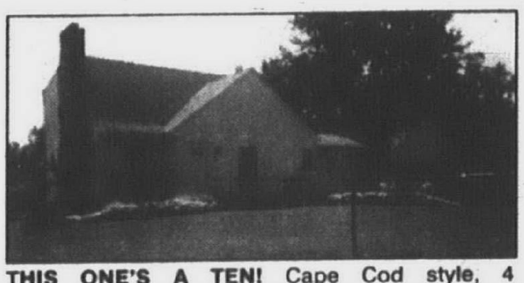

THIS ONE'S A TEN! Cape Cod style, 4 bedroom, 3 full bath, doll house, located on a large lot over ½ acre in desirable Rochester Hills. Central air, walk-out basement, private deck. $129,555 (R75LEH) **651-1040**



BIRMINGHAM. Four bedroom, 2 bath home with newer Euro-kitchen. 23 foot master bedroom, master bath, fireplace and fenced-in private back yard. $119,900 (B46BRA) **647-1900**



ENTERTAINER'S DELIGHT!! Professionally finished contemporary basement, newly remodeled kitchen, California sandstone fireplace, master bedroom with bath, family room. $137,900 (R30ORI) **651-1040**

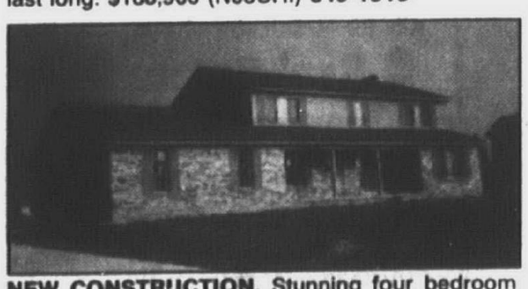

NEW CONSTRUCTION. Stunning four bedroom Colonial on ½ acre lot in the most prestigious sub in Green Oak Twp. Exquisite home with jacuzzi in master bath, ceramic foyer and baths. This is the best priced home in the area! $189,900 (N24ROY) **349-1515**



ATTRACTIVE CONTEMP-QUAD near shopping and schools. Quiet sub. Custom features abound, marble window sills throughout, extensive use of panelling, finished basement with den, sauna. $122,900 (Z31SOM) **646-1800**



CHARM, LOCATION, CONVENIENCE. Immaculate two bedroom, one bath brick ranch. Full basement with 2 bedrooms. One car detached garage. Lovely treed lot in quiet neighborhood. $68,000 (Z53WES) **646-1800**

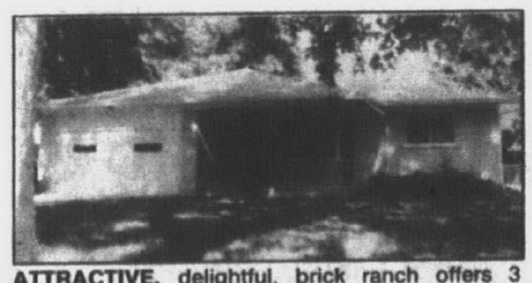

ATTRACTIVE, delightful, brick ranch offers 3 bedrooms, 1½ baths, family room, fireplace, full finished basement. Extras! Immediate occupancy. FHA terms. $84,888 (W21BER) **683-1122**



TIRED ON CITY LIVING! Hit the beach! Lake privileges to Wolverine Lake. Unique bi-level. Four bedrooms, 1½ baths, space saving kitchen, spacious deck, 2 car garage, fenced yard. $95,400 (Z15MEA) **646-1800**



BIRMINGHAM RANCH. Newly listed with features such as new windows and doors, newer furnace and central air, newer roof and gutters, wet plaster, hardwood flooring. Fenced yard. $103,500 (B33YOR) **647-1900**



RELAXING VIEW. First floor condo with view of pond from front window. One bedroom and new appliances. Enjoy heated inground pool with clubhouse during the cold months. $43,500 (Z82COL) **646-1800**

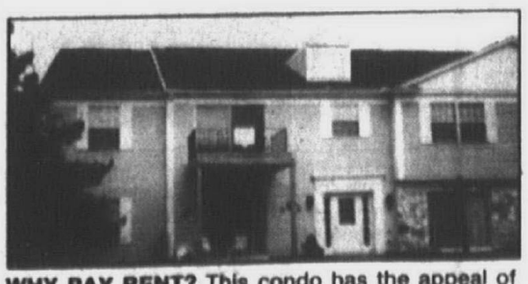

WHY PAY RENT? This condo has the appeal of small and the impact of big. 2 large bedrooms, plus a study, living room, kitchen and deck. Lots of storage space, too! $45,000 (R31BLO) **651-1040**



PERFECT STARTER. This one bedroom condo, conveniently located in Auburn Hills with low monthly association fee and mortgage payment makes paying rent seem more than ridiculous. $33,900 (R31BLO) **651-1040**

A MEMBER OF THE SEARS FINANCIAL NETWORK

COLDWELL BANKER

SCHWEITZER REAL ESTATE

An Independently Owned and Operated Member of Coldwell Banker Residential Affiliates, Inc.

The Home Sellers.®

Ann Arbor 930-0200	Northville 349-1515
Birmingham 647-1900	Plymouth/Canton 453-6800
Birmingham 642-2400	Plymouth/Canton 459-6000
Bloomfield Hills 646-1800	Rochester Hills 651-1040
Clinton 286-0300	Royal Oak 399-1400
Grosse Pointe Farms 886-5800	St. Clair Shores 777-4940
Grosse Pointe Hill 885-2000	Shelby 264-3320 or 739-7300
Grosse Pointe Woods 886-4200	Sterling Heights 268-6000
Lakes 683-1122	Troy 689-3300
Livonia 462-1811	Troy 524-9575
Northville 347-3050	West Bloomfield 737-9000
Ypsilanti 485-7600	

23 OFFICES SERVING OVER 85 SUBURBAN COMMUNITIES

CREATIVE LIVING CLASSIFIED REAL ESTATE

591-0900
591-2300
Display Advertising



BUY IT. SELL IT. FIND IT.

CLASSIFIED DIRECTORY

	SECTION
Auto For Sale	C,F,G
Help Wanted	G
Home & Service Directory	G
Merchandise For Sale	G
Real Estate	E,F
Rentals	F

312 Livonia

A GREAT STARTER
A great starter and a great bargain in a great neighborhood. This 3 bedroom, 1 bath home is located in a quiet area close to shopping, freeways & many other conveniences. Come on over and fall in love with the recently remodeled kitchen, newer flooring & sharp decks.
CALL RICHARD BRACE
$65,900
455-4889

ALSO NEW TO MARKET
Another world awaits you..A peaceful country setting for this 3 bedroom colonial with 2 full baths, huge family room, finished recreation room. A dream come true at only $124,800.

ERA
FIRST FEDERAL
478-3400

Beautifully Maintained
3 bedroom ranch in Northwest Livonia! You can enjoy many fall evenings in the wonderful screened Florida room overlooking nice open area. Home has central air and paneled and tiled basement plus 2 car attached garage. Call for appointment or stop by the open house Sunday 1-4, 2nd block S. of 6 Mile off Newburgh to 37099 Bristol. $136,500

The Prudential
Harry S. Wolfe, REALTORS
474-5700
Independently Owned and Operated

BEAUTIFUL RANCH
OPEN SUN., 1-4
Gorgeous 3 bedroom brick ranch in mint condition, 1½ baths, carpeted rec room; newer roof, garage, drive, furnace, air conditioning. Neutral decor, country kitchen. VA available. $99,900. S. of Plymouth, E. of Levan. 36044 Leon.
Rachel Rion
RE/MAX 100
425-6789

312 Livonia

A BEAUTIFUL HOME For Sale! Windridge Subdivision. Ranch, 3 bedroom, bath & half, finished basement, air, sprinkling system, gas fireplace, alarm system. Nuetral colors. 19593 Stamford. By Owner, $167,000. Call 473-8184

AFFORDABLE
Sharp 3 bedroom brick Ranch with family room, basement & garage. Only $89,500.

JUST LISTED
Sharp 3 bedroom Ranch with garage. Only $63,000.
CENTURY 21 TODAY 538-2000

Alluring Homes

"$78,900"
Charming Cape Cod features 3 large bedrooms, 2 full baths, dining room, family room, new kitchen, basement & 2 car garage, large yard. In popular area.

"$99,900"
Spacious & beautiful 3 bedroom brick Ranch with 2½ baths, family room, finished basement & 2 car garage. Prime area.

"$159,500"
Stunning 4 bedroom, 2½ bath brick Colonial features 1st floor laundry, family room with natural fireplace, central air and more. Hurry, won't last!

Century 21
Today 261-2000
Centurion
Award Winning Office
1986, 1987, 1988, 1989

BELOW MARKET brick Ranch. 3 Bedrooms, dining"L", basement, garage, screened porch. Popular quality area. Good schools. Asking $77,900. VA/FHA terms.
473-5500
One Way Realty

BRICK RANCH - BY OWNER
3 bedrooms, professionally finished basement, attached 2 car garage, many updates including skylights, central air, windows, underground sprinklers, lots of storage, much more! A must see! $108,000. Opeo Sun. 1-4pm. 31302 Roycroft, N. of Five Mile, E. of Merriman 261-5586

312 Livonia

ANOTHER NEW TO MARKET! Beautifully landscaped lot with trees, is the setting for this 4 bedroom ranch with Florida Room, finished basement, attached garage and more!! Great Livonia location. Asking $102,500.

ERA
FIRST FEDERAL
478-3400

AUTUMN/APPLE PIE
A crackling fire in the fireplace. Pleasing yourself with the comforts of home are all here in this warm 3 bedroom, 1½ bath ranch. A large formal living/dining room, rec room & garage add the finishing touches. All of this on a beautiful tree lined street. Attractively priced at $85,500. Call:
MARY GATTO
Realty Professionals
476-5300

BEST BUY IN TOWN
Lowest priced Colonial in Gold Manor. 4 Bedrooms, 2½ baths, formal dining room, gorgeous fireplace in family room, finished basement, private backyard. Only $138,900.
CALL Jim or Brian DUGGAN
RE/MAX WEST 261-1400

BRICK COLONIAL, built 1987, extra large lot, 4 bedrooms, 2½ baths, dining room, family room with fireplace, large country kitchen, 1st floor laundry, central air, side entry 2 car garage. Asking $178,900. Open Sun. 1-4729-0210 or 464-0975

BUILD EQUITY
3 bedroom ranch with 2 car garage, on a large lot. This is the the lowest priced home on the block. With a little TLC, could be worth thousands more. $72,500. Ask for..
Bill or Sue
REAL ESTATE ONE
477-1111

CAPE COD - Darling of neighborhood. Wide lot, 2 car garage, finished basement, formal dining room, eat-in kitchen, fenced yard. Asking $89,900. $4,900 Down if qualified.
473-5500
One Way Realty

CAPE COD
with lovely tree shaded ½ acre lot, bay window, dining room, 1 year home warranty included.
PRICE SLASHED TO $89,899
Century 21
Home Center 476-7000

CENTRAL LIVONIA
Fine family location, close to schools and park. 3 bedroom birck ranch with 2 new full baths, new oak kitchen basement, newer furnace and 2 car garage. $89,500
The Prudential
Harry S. Wolfe, REALTORS
421-5660
Independently Owned and Operated

CHOICE LOCATION
Northwest Livonia Burton Hollow Sub family home. 4 bedroom brick quad has 2 full baths, basement, family room with fireplace and 2 car attached garage. $132,900
The Prudential
Harry S. Wolfe, REALTORS
421-5660
Independently Owned and Operated

REAL ESTATE

Place your Classified Real Estate Advertisement in more than 160,000 affluent Suburban Detroit Homes

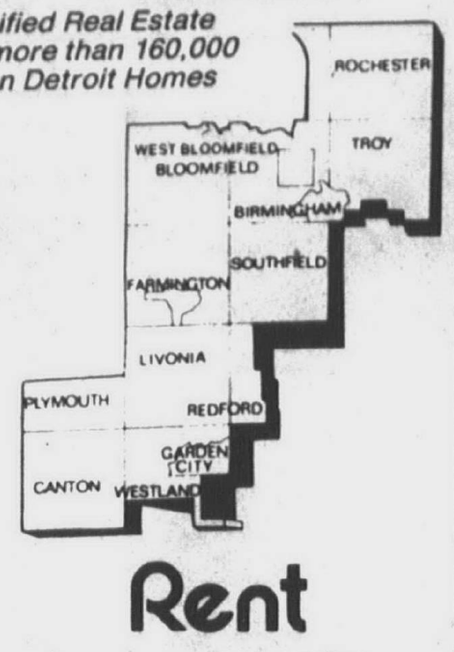

Sale

302 Birmingham-Bloomfield
303 West Bloomfield-Orchard Lake
304 Farmington-Farmington Hills
305 Brighton, Hartland, Walled Lake
306 Southfield-Lathrup
307 South Lyon, Milford, Highland
308 Rochester-Troy
309 Royal Oak-Oak Park
Huntington Woods
310 Wixom-Commerce-Union Lake
311 Oakland County Homes
312 Livonia
313 Canton
314 Plymouth
315 Northville-Novi
316 Westland-Carden City
317 Redford
318 Dearborn-Dearborn Heights
319 Grosse Pointe
320 Homes-Wayne County
321 Homes-Livingston County
322 Homes-Macomb County
323 Homes
Washtenaw County
324 Other Suburban Homes
325 Real Estate Services
326 Condos
327 New Home Builders
328 Duplexes & Townhouses
330 Apartments
332 Mobile Homes
333 Northern Property
334 Out of Town Property
335 Time Share
336 Southern Property
337 Farms
338 Country Homes
339 Lots & Acreage
340 Lake River Resort Property
342 Lake Front Property
348 Cemetery Lots
351 Business & Professional Buildings
352 Commercial/Retail
353 Industrial/Warehouse Sale or Lease
354 Income Property
356 Investment Property
358 Mortgages/Land Contracts
360 Business Opportunities
361 Money to Loan-Borrow
362 Real Estate Wanted
364 Listings Wanted

Rent

400 Apartments
401 Furniture Rental
402 Furnished Apartments
403 Rental Agency
404 Houses
405 Property Mgmnt.
406 Furnished Houses
407 Mobile Homes
408 Duplexes
410 Flats
412 Townhouses/Condominiums
413 Time Share
414 Southern Rentals
415 Vacation Rentals
416 Halls
417 Residence to Exchange
419 Mobile Home Space
420 Rooms
421 Living Quarters to Share
422 Wanted to Rent
423 Wanted to Rent-Resort Property
424 House Sitting Service
425 Convalescent Nursing Homes
426 Home Health Care
427 Foster Care
428 Homes for the Aged
429 Garages/Mini Storage
432 Commercial/Retail
434 Industrial/Warehouse Lease or Sale
436 Office Business Space

EQUAL HOUSING OPPORTUNITY

All real estate advertising in this newspaper is subject to the Federal Fair Housing Act of 1968 which makes it illegal to advertise "any preference, limitation or discrimination based on race, color, religion, sex, handicap, familial status or national origin, or intention to make any such preference, limitation or discrimination." This newspaper will not knowingly accept any advertising for real estate which is in violation of the law. Our readers are hereby informed that all dwellings advertised in this newspaper are available on an equal opportunity basis.

All advertising published in The Observer & Eccentric is subject to the conditions stated in the applicable rate card, copies of which are available from the Advertising Department, Observer & Eccentric Newspapers, 36251 Schoolcraft Road, Livonia, MI 48150, (313) 591-2300. The Observer & Eccentric reserves the right not to accept an advertiser's order. Observer & Eccentric Ad-Takers have no authority to bind this newspaper and only publication of an advertisement shall constitute final acceptance of the advertiser's order.

BUY IT. SELL IT. FIND IT. CLASSIFIED

312 Livonia

BY OWNER-Kimberly Oaks Colonial. 4 bedrooms, 2½ bath, living room, family room, dining room, updated kitchen, newer great room w/ cathedral ceiling, finished basement. $142,000.421-0211, 525-6530

BY OWNER - Nottingham West. Quick sale required. Quad level, all new carpet, 4 bedrooms, 2½ bath, air, sprinklers.$175,000, 462-3269

300 Real Estate

312 Livonia

COMPTON VILLAGE
$83,900
Brand new 3 bedroom all brick ranch with attached 2 car garage, basement, $4600 down. Ross Realty
326-8300

300 Real Estate

312 Livonia

BY OWNER - moving to Florida, priced to sell. 3 bedroom brick ranch. 2 baths, 2 car garage, finished basement, good location. $88,900. 422-1534

CALL DON OR DORIS
LIVONIA
OPEN SUNDAY 2-5
39383 DONALD - TIFFANY PARK
S. OF 5 MILE, W. OF NEWBURGH
PERFECTION PLUS!
If you like comfort and charm, you'll love this sparkling 3 bedrooms, 2 full baths, family room with full walled fireplace, mint condition, patio overlooking landscaped yard that is one of a kind. Must see! $134,900.
MAYFAIR 522-8000

CALL DON OR DORIS
LIVONIA
OPEN SAT. 12-3
N. of 7 Mile, E. of Middlebelt
19954 Antago
BARGAIN OF THE YEAR!
REDUCED!
Low down, low pay, special financing comes to you for this 3 bedroom, 1 bath ranch, cozy doll house, fireplace in living room, first floor laundry, 2 car garage with opener. Only $62,900.
MAYFAIR 522-8000

COLONIAL ELEGANCE
Northwest Livonia's Windrige Sub. 1981 built brick 2 story. 2,050 square ft. with custom appointments throughout. Family room, fireplace with oak mantel, 1st floor laundry, central air, deck, professional landscaping and sprinklers. $171,900
The Prudential
Harry S. Wolfe, REALTORS
421-5660
Independently Owned and Operated

"COUNTRY CHARM"
OVER ½ ACRE
Maintenance free colonial offers 3 bedrooms, updated kitchen, carpet throughout, patio and garage. All on a tastefully landscaped lot. Asking $84,500.
CENTURY 21
Hartford South
261-4200

COUNTRY SETTING
In the heart of Central Livonia. 1 acre treed parklike estate. Freshly decorated 4 beroom brick colonial. 2½ baths, new vinyl windows, new kitchen, with oak cabinets. $179,900
The Prudential
Harry S. Wolfe, REALTORS
421-5660
Independently Owned and Operated

DEER CREEK
By Owner. 9 room colonial; 4 bedrooms, 2½ baths. Many upgrades. Located in middle of subdivision. $257,000. 477-3359

DON'T WAIT!
They're going fast. Spacious 1 and 2 bedroom apartments. Don't wait. Call now to find more about:
- Our spacious living.
- Carport included.
- Vertical blinds included.
- On-site picnic area with barbeques.
- Great location near Livonia mall.
- Ask about our move-in special.

WoodRidge
On Middlebelt between 6 & 7 Mile.
Call Ethel at
477-6448

GREAT BUY, Brick ranch on corner lot. 1,572 sq.ft. 2 full baths, $99,900. HELP-U-SELL REAL ESTATE 454-9535.

GREAT FAMILY HOME
It's walking distance to the schools from this nicely maintained 4 bedroom, 2½ bath colonial in a popular Northwest area. 1st floor laundry & attached garage. Asking only $159,900. Ask for:
MARY MCLEOD
Century 21
ROW
464-7111

312 Livonia

Country Living
2.85 acres of beautiful property plus the absolutely gorgeous interior. This home has been completely updated throughout including new vinyl windows, roof, kitchen, bathroom, flooring, etc. There is even a 4 stall horse stable. You won't be disappointed. Open Saturday 1-4, S. of 7 Mile to 18600 Merriman. $174,900
The Prudential
Harry S. Wolfe, REALTORS
474-5700
Independently Owned and Operated

Deposits
are now being taken and special premium lot selections are going fast. There will be 87 uniquely designed homes in Phase I of Laurel Estates both East and West of Newburgh South of 7 Mile. Models are now going up, but don't wait as choice lots are going fast. Prices start at $179,900.
The Prudential
Harry S. Wolfe, REALTORS
474-5700
Independently Owned and Operated

Fussy Buyer Special
This home is for the fussy buyer who wants an updated, maintenance free home in prime Kimberly Oaks. You can't find a sharper, cleaner home. Kitchen completely redone and its gorgeous. New Stainmaster carpet throughout. Custom window treatments stay. New furnace and roof. This is a real true cream puff home with over 1800 square feet for $132,500.
The Prudential
Harry S. Wolfe, REALTORS
474-5700
Independently Owned and Operated

GORGEOUS, remodeled, Cape Cod, 3 bedroom, 2 full baths, dining room, family room, basement, garage, $75,900. 851-9623

Great Start/Great Finish
Young couples or retirees will be charmed with this maintenance-free ranch home. New furnace, water heater, roof & windows. Just listed at $55,900.
ERA ACCENT
421-7040

Half Acre
This is a custom home on ½ acre of beautiful country type lot. Move in before the holidays and you'll be the envy of your friends with this custom kitchen for holiday baking. Spacious living room has natural fireplace, basement is finished, and Pella door leads to nice deck out back. Roof has also been replaced. A lot of value plus beautiful setting for $129,900.
The Prudential
Harry S. Wolfe, REALTORS
474-5700
Independently Owned and Operated

HUNGRY?
Feast your eyes! Sharp 3 bedroom brick ranch with solid oak flooring, large screened in porch, finished basement, 2 car garage. One look, Come See. $92,900.
NETWORK
REAL ESTATE
476-1600

IMPORTANT - FREE
1st Time Home Buyers Seminar. 2 Mondays in Sept. Call Stacey at Century 21 Chalet to Reserve A Space, 477-1800.

INVITING COLONIAL
Gracious large front entry welcomes you to this 4 bedroom, 2½ bath home. Tastefully decorated kitchen, dining room & breakfast nook. Basement with rec room. Mature treed lot with pool & deck. Make this home yours for only $154,900.
ERA ACCENT
421-7040

LIVONIA BEAUTIES
FIRST OFFERING - Lovely 4 bedroom, 2½ bath brick colonial featuring large living room, eating area in kitchen, family room, with wood burning fireplace, library, nicely landscaped. 2 car attached garage. $136,900.

COUNTRY LOT - surrounds this lovely 3 bedroom, 1½ bath brick ranch. Features large living room with bay window, country kitchen with built-ins, pantry, fireplace in family room with doorwall to patio. 1st floor laundry. Basement. Gorgeous private back yard. Central air. Attached 2 car garage. $142,900.

EXECUTIVE COLONIAL-Owner transferred. Beautiful 4 bedroom, 2½ bath brick 2 story. Gold Manor Sub. Large living room with bay window, formal dining room, parquet entrance foyer. Remodeled kitchen, family room with fireplace, doorwall to wood deck. Professionally landscaped. 1st floor laundry, newer windows. Security alarm. 2 car attached garage. $163,900

GREAT BUY - close to schools & shopping from this lovely 3 bedroom ranch. Offers living room & family room, large kitchen with breakfast area, 1½ baths. 1st floor laundry. Fenced yard with mature trees. $89,900.
Century21
Nada, Inc. 477-9800

LIVONIA BY OWNER: Be the first to see this well cared for 3 bedroom colonial on Livonia's Northwest side. Great location! 1½ baths, huge country kitchen overlooking cozy family room with natural fireplace, private back yard, 2 car attached garage and more. $120,000. Won't last! 464-0061

LIVONIA - DEER CREEK
Cream puff, reduced, 3 bedroom, 2½ bath ranch built in 1987. Gormet kitchen with built-in micro wide deck across back designed for 6 man hot tub. Fireplace in great room, first floor laundry, extra deep basement and 2 car attached garage. Large beautifully landscaped lot. Tastefully upgraded. Convenient to airport and expressways. Owner must sell. Bring offer.
CALL ESTHER BAXTER
MAYFAIR 522-8000

LIVONIA - Next to Deer Creek Sub. New 3 bedroom, 2½ bath colonial, all amenities, 45 day occupancy. $179,900 Land contract. 476-3213

LIVONIA RANCH - 3 bedrooms, large family room with wet bar, large country lot, nice area. $137,500. Headliner Real Estate 348-7880.

LIVONIA--TERRIFIC TRI-LEVEL located in Charming COVENTRY GARDEN SUB! 3 bedrooms, 1½ baths, family room, 2 car attached garage, huge treed lot. SUPER BUY! Only $119,900 (L37Cov)
462-2950
Quality Real Estate
BETTER HOMES AND GARDENS

LIVONIA $93,900
CHARMER
7 Mile - Farmington Area. Nice brick ranch features natural fireplace, formal dining, basement, attached 2 car garage, covered patio, 120x135 yard. Much more! Call Andy
CENTURY 21 ROW 464-7111

YOU MAY PLACE A CLASSIFIED ADVERTISEMENT FROM
8:00 A.M. - 5:30 P.M.
MONDAY - THURSDAY
AND FROM
8:00 A.M. - 5:00 P.M.
FRIDAY

DEADLINES FOR CLASSIFIED "LINERS"
MONDAY ISSUE: 5 P.M. FRIDAY
THURSDAY ISSUE: 5 P.M. TUESDAY

ONE CALL DOES IT ALL
OAKLAND COUNTY 644-1070
WAYNE COUNTY 591-0900
ROCHESTER/ROCHESTER HILLS 852-3222

312 Livonia

Laurel Park's
finest offering. This 1,900 square ft. tudor style home has it all. Built in 1985 with large deck and custom landscaping surrounding ingound pool. Too many features to list, call today for showing. $229,000
The Prudential
Harry S. Wolfe, REALTORS
462-1660
Independently Owned and Operated

LIVONIA--Pretty flowers & landscaping surrounds this lovely 3 bedroom brick ranch in prime location of Livonia. Redecorated with carpet, hot water tank, & cement patio done in 1990, furnace with central air in 1989, updated windows, garage door opener & more. QUICK OCCUPANCY! Call now! $94,900 (L36Per)
462-2950
Quality Real Estate
BETTER HOMES AND GARDENS

LIVONIA
2 NEW SUBS
Cape Cods, Ranches, Colonials
427-3295

NEARLY NEW
1987 built custom home in Northwest Livonia. 2,470 square ft. brick tudor colonial. 4 bedrooms plus den, 2½ baths, 1st floor laundry, central air, island kitchen, Andersen windows, 2 decks, sprinklers, security system and more. $249,500
The Prudential
Harry S. Wolfe, REALTORS
421-5660
Independently Owned and Operated

NEW CONSTRUCTION
Approx. 1550 sq. ft. ranch, attached garage. 3 bedroom, 2½ bath, cathedral ceiling in great room. $129,500. Open Sun., 1-5. 477-2811

NEW TO MARKET
This beautiful Colonial features a new kitchen with indoor BBQ grill, finished basement with wet bar, 2 decks and a fantastic Florida room with large private yard. Too many extras to list. Priced to sell at $132,900.
ERA
FIRST FEDERAL
478-3400

312 Livonia

LIVONIA - OPEN SUN. 1-4PM
11048 FLAMINGO
Exceptional value you shouldn't miss! Almost 1400 sq. ft. of well maintained home inside and out. 3 bedroom brick ranch offering cozy fireplace, basement, 2½ car garage and more. Owners anxious. $89,899.

CANTON - OPEN SUN 12-4PM
46041 GEDDES RD.
Attractive 3 bedroom 1744 sq. ft. ranch located on a 3 acre lot with mature trees, 2 fireplaces, basement, attached garage. Priced to sell at $159,900.

DEARBORN - OPEN SUN. 2-5PM
3544 ROOSEVELT
A doll house. Brick bungalow. Finished basement. Recently redecorated in neutrals. Clean, bright and simply charming. Dearborn schools. $74,900.

LIVONIA - Horseman's Paradise. Original owner is retiring. 3 bedroom brick ranch in Stevenson school district on 2 heavenly acres. Random plank pegged oak floor in family room. Two stall horsebarn. Possible buildable lot. $169,000.

REDFORD - Necessities along with niceties! This 3 bedroom brick home offers a basement, 2 car garage, newer furnace, newer roof and blown in insulation. After experiencing the warmth of your woodburning fireplace, head up to the tastefully finished master bedroom complete with neutral carpet, mini-blinds, recessed lighting and many other features. $85,900.

NOVI - New construction - exciting new home by Cornerstone Builders. 2400 sq. ft. two story with walk-out and 3 car garage on ½ acre - facing lake, backing to rolling treed pasture land. Plans available. $225,000. Lot can be purchased at $52,900.

The Michigan Group
Realtors
591-9200

NORTH LIVONIA
3 bedroom all brick ranch, 2 car garage. Finished basement with 4th bedroom or office. NOTE: QUICK OCCUPANCY. Now priced at $86,500. Call for details.
CENTURY 21
CHALET 477-1800

OPEN HOUSE SUN 1-5, 31531 Summers. 3 bedroom brick ranch in Merilynn Farms, 2½ car garage, deck, $99,900. HELP-U-SELL REAL ESTATE 454-9535.



The Time is Right. The Place is Country Club Village.

There is no time like the right time. Hang up the lawnmower. Throw away the snow shovel. It's time to live carefree. Country Club Village offers a golf course practically at your doorstep, ponds and plush wooded grounds to stroll through. And best of all, Country Club Village offers you the maintenance-free lifestyle you deserve. There are five different homes — ranch styles, two story and our newest design featuring a master suite on the main floor. So whether you're on the fast track or simply enjoying life's little pleasures, you'll find the time is right for Country Club Village. It's the right place.

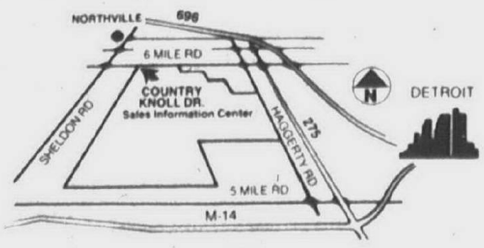

COUNTRY CLUB VILLAGE
NORTHVILLE

Attached Golf Course Homes. From the $180's to the $220's Call 420-3500 and come out for a golf cart tour of Michigan's premier community.

Brokers Always Welcome.

Vintage

If You're Moving to the Detroit Area, Call Our Re-location Specialist Steve Davis. (313) 690-6490 8 A.M. 10 P.M., Seven days a week.

NEW LOW PRICES!
DOWNTOWN FARMINGTON



This 3 bedroom, 2½ bath condo end unit. Attached garage, 1st floor laundry, basement, at only $129,900. Just reduced to $126,900 — Rear of Wynset — 2 bedroom, 2½ bath, attached garage, basment, 1st floor laundry, private courtyard entrance. Fantastic location. Walk to everything.
477-1111
Ask for MARJORIE or MAURY YOUNG
Real Estate One....
REALTORS

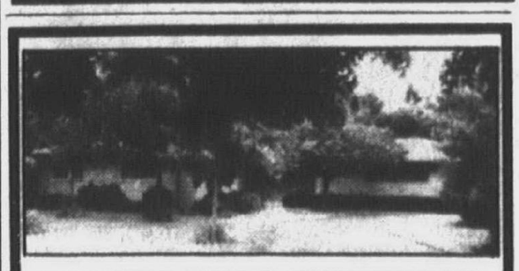

FANTASTIC SETTING
OVER AN ACRE
Three bedrooms, 2 full baths, attached 2 car garage, front covered porch, rear screened porch, 16' x 12', 2 story storage barn, circular driveway, mature trees. Estate-like setting, full basement, immaculate. ANDERSON WOOD WINDOWS, new roof, large formal dining room. $149,900
477-1111
Ask for MARJORIE or MAURY YOUNG
Real Estate One....
REALTORS

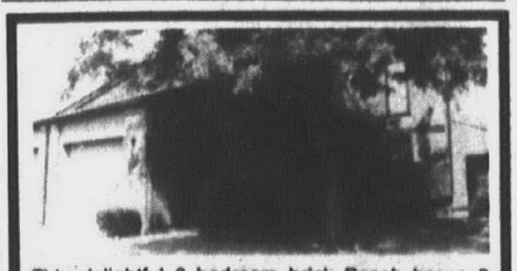

This delightful 2 bedroom brick Ranch has a 2 car attached garage, family room, large living room with fireplace, formal dining room, full basement on a .621 acre ravine lot in area of more expensive homes. Only $79,750.
477-1111
Ask for MARJORIE or MAURY YOUNG
Real Estate One....
REALTORS

312 Livonia

MINT CONDITION
All this home needs is you! 3 bedroom ranch with 2 car garage. Updated kitchen, huge master bedroom with bay window. $68,500

RED CARPET KEIM
SUBURBAN
261-1600

NW LIVONIA
JUST LISTED! Lovely 3 bedroom brick ranch with full basement, 2½ car garage & family room with natural fireplace. $94,900.
Call Karen Brown
RE/MAX 100
348-3000

OPEN HOUSE SAT. SEPT 22
17615 DOLORIS
3 Bedroom Ranch with beautifully finished basement, 2 car attached garage and much more. Showing 1-5PM. $94,900.

ERA
PRIME
PROPERTIES
981-3500

OPEN HOUSE 1-4 Sun. 39077 Jamison, mint 3 bedroom colonial in Tiffany Park. New decor. $125,900. HELP-U-SELL REAL ESTATE 454-9535.

OPEN SUN. 2-5pm
20076 Laurel
Beautiful custom family Tudor in Summer Creek! 4 bedrooms, 2½ baths, sensational country kitchen and family room, first floor laundry, central vac. $237,500. Ask for..
Jack Sanecki
REAL ESTATE ONE
274-8911

OPEN SUN 2-5PM
36769 MUNGER
S. of 6 Mile, E. of Newburgh
One of Livonias finest areas. Beautiful 5 bedroom colonial on deep lot, master bedroom is 20x14 with full bath and walk in closets, remodeled kitchen, family room with fireplace, 2½ baths, inground gunite pool. Many, many extras. $165,900.
CALL BEN DENNY
RE/MAX BOARDWALK 459-3600

OPEN 1 - 4 SUNDAY
RICHLAND - 33934 Country in the city, almost half acre lot, spacious ranch built in 1987, 2½ baths, large kitchen, basement, 2 car garage - $99,900. S. of Plymouth Rd. W. of Farmington Rd.
Century 21
CASTELLI 525-7900

312 Livonia

ONE OF A KIND
1980 custom built 2,400 square ft. brick home on a scenic 1½ acre lot, 4 bedrooms, 2 baths, walkout lower level, fieldstone fireplace, skylights, central air and 40 x 50 ft. barn. $172,900
The Prudential
Harry S. Wolfe, REALTORS
421-5660
Independently Owned and Operated

OPEN SUNDAY 1-4. 16851 Comstock, Six Mile & Levan. Renaissance Ranch, 3 bedrooms, 2 baths, attached garage, many extras. Buyers only. $138,900. 464-9454

OPEN SUN. 1-4PM
20036 Pollyanna
South of Eight Mile, East of Gill
Beautifully decorated and meticulously maintained & immaculate 3 bedroom, 2½ bath ranch on a choice ravine lot in Woodbrooke. 1st floor laundry, formal dining room + all the extras. Reduced to $179,900. Ask for:
JULIANNE DUDEK or
MARY MCLEOD
Century 21
ROW
464-7111

OPEN SUN 1-5, 14230 Hubbard. 4 bedroom "Kimberly Oaks" colonial. Immaculate thru-out. $141,000 HELP-U-SELL REAL ESTATE 454-9535

PERSONALITY PLUS
Beautiful sprawling brick Ranch on 80 ft. lot. 3 Bedrooms, 2½ baths, formal dining room, fireplace in living room, wonderful recreation room, 2 car attached garage. Priced for quick sale $121,900.
MARLENE KLIMECKI
473-6200 477-8557
RE/MAX FOREMOST, INC.

SAVE THOUSANDS....Helping sellers sell "By owner for $2950" HELP-U-SELL REAL ESTATE 454-9535.

Remodeled Kitchen
in this 3 bedroom, 3 bath ranch with fieldstone front in desirable Beatrice Gardens. Kitchen updated in white formica with matching island and dining room table. 2 pantries with roll out shelves and built in appliances. Newer vinyl windows and doorwall, patio, finished basement with 4th bedroom and bath. $129,900
The Prudential
Harry S. Wolfe, REALTORS
462-1660
Independently Owned and Operated

312 Livonia

OPEN SUNDAY 2-5
Beautiful 3 bedroom ranch, 1½ bath, fireplace, finished basement, 2½ car garage, large lot on secluded street. 19936 Sunset. Call, Dick, Realty America. 473-2570

OPEN SUN. 2-5
6 Mile/Levan. 3 bedroom brick ranch, oversized family room with fireplace, deck, central air & sprinkler system. $142,900.
Call Remerica Executive Realtors
347-1660 or 1-800-882-1034

ROOMY RANCH
This brick Ranch has lots to offer you! 4 Bedrooms, 2 baths, family room, 1st floor laundry, deck, finished basement. All that plus a newer furnace and windows. Call today $118,900.
CENTURY 21
Hartford South
464-6400

SEVEN MILE & FARMINGTON
OPEN HOUSE SUN 2-5PM
Very affordable brick bungalow in great area. Many updates. Including new furnace and central air to be installed prior to closing. Seller motivated. Only $72,900.
CALL LEON KELLY
RE/MAX BOARDWALK 459-3600

SUMMER CREEK
TUDOR COLONIAL
Beautifully finished 4 bedroom, 2½ bath newer home. Sensational country kitchen and family room $239,500. Marketed exclusively by
Jack Sanecki
REAL ESTATE ONE
274-8911 561-9054

UNCROWDED LIVING
This spacious 4 bedroom home with basement & 2 car attached garage has neutral decor & many newer features. Immediate occupancy! Walking distance to elementary school & park. Only $129,900. Ask for:
MARY MCLEOD
Century 21
ROW
464-7111

Unique
This home is not for everyone. Located in the winding streets of Coventry Garden's heavily wood sub. Unique floor plan, skylights for natural lighting, 4 bedrooms and 2 full baths, on large lot. $144,900
The Prudential
Harry S. Wolfe, REALTORS
462-1660
Independently Owned and Operated

312 Livonia

REDUCED TO SELL
Motivated seller wants an offer on this 3 bedroom brick ranch with basement and garage. Recent improvements include windows, furnace, humidifier, air cleaner, air conditioning and insulation. Asking $89,900.
Ask for:
MARY MCLEOD
Century 21
ROW
464-7111

ROSEDALE GARDEN
33024 Vermont. 3 bedroom, 1½ bath brick ranch on large lot. New kitchen, new carpeting throughout & complete interior painted. Living room with fireplace, rec room in basement with wet bar, central air, 2 car detached garage. Immediate occupancy. Move-in condition. $97,500.
COMERICA BANK
DETROIT
222-6129

UPDATED
3 Bedroom brick ranch, family room, fireplace, 1¼ baths, finished basement. New windows & doors, plus central air, many other extras, move in condition, asking, $106,900
KENNELLY
471-0404

4 BEDROOM FIESTA
Charming Colonial. Located on a secluded cul de sac lot in North Livonia. This 4 bedroom, 2½ bath brick home offers first floor laundry, family room with fireplace winding wood stairway, garage, washer and dryer stay. $139,900
The Prudential
Harry S. Wolfe, REALTORS
421-5660
Independently Owned and Operated

313 Canton

CANTON CAPE COD
4 bedroom, 2 full baths, 2½ car garage, air, new roof, fireplace, trees. $101,900. By Owner. 459-3241

BETTER THAN NEW
Sparkling 1 year young 3 bedroom, 2½ bath colonial. Family room with fireplace, formal dining area & partially finished basement. Professionally landscaped & fenced yard. Call for your appointmnet. Only $137,500.
ERA ACCENT
421-7040

313 Canton

A BETTER LOCATION
WARREN/MORTON TAYLOR
$115,900. Windsor Park. 1850 sq. ft. 4 bedroom colonial, 1½ baths, 2 FAMILY ROOMS, fireplace, country kitchen & dining room.
"EXTRA SHARP" 43001 Rygate
"JERRY STILL"
Re/Max West 455-2500

A RARE FIND
Open Sun. 2-5. Private, cul de sac 2200 sq. ft. quad. One of Canton's largest lots offers seclusion & park like setting. 4 bedrooms, 2½ baths, air, dining, living, family room with wet bar & fireplace. Many upgrades. $129,900 981-3800

CANTON - OPEN SUN. 2-5PM.
4 bedroom colonial, 2½ baths, dining room, family room, 2 car attached garage. $103,900. $15,000 below market value. 879-1526

EXCEPTIONAL CANTON BUY
over 1800 sq. ft. brick ranch on over a ¼ acre for only $112,900. 3 bedrooms, 2 baths. Owner says sell!
CALL LEON KELLY
RE/MAX BOARDWALK 459-3600

CANTON
4 bedroom colonial, 2½ baths, formal dining & living room, first floor laundry, family room with fireplace, country kitchen, doorwall to patio, attached 2 car garage. $119,900.

1600 sq. ft. 3 bedroom colonial, 1½ baths, family room with fireplace, country kitchen, formal living room, central air, attached 2 car garage, new windows and carpet, $108,700.

Split level, 2000 sq. ft. with family room, fireplace, 4 bedrooms, 2 baths, attached garage. Formal living & dining rooms, central air. New carpet and new furnace. Motivated Sellers! $99,900.

CALL GERT or MARY or KATHY
Re/Max Boardwalk 459-3600

CREAM PUFF
This 3 bedroom Canton ranch with family room, natural fireplace, full basement, and 2½ car garage is finished to a tee. Updated interior, beautiful neutral decor and you can assume the mortgage with a low down payment. $94,900
Call FRANK RILEY
459-6000
COLDWELL BANKER
Schweitzer Real Estate

Family Sized
4 bedroom, 2½ bath brick home with lots of room. Large room & lots of updates. Family room with fireplace, finished basement. 3 car attached garage & fenced yard. Appliances included in a huge kitchen with cathedral ceilings. Home warranty too! Don't miss this one at $127,900. Call...
Doug or Judy Courtney
Remerica
HOMETOWN REALTORS
420-3400

313 Canton

BEST BUY
In Canton today! 3 bedroom ranch on wooded quarter acre lot near Ford & Sheldon. New paint & carpet, remodeled bathroom, kitchen, insulated garage, new 20 ft. wood deck. Plymouth/Canton schools. Move in shape! $71,900.
CALL KEN W. TODAY AT
RE/MAX BOARDWALK 459-3600

BETTER THAN NEW
Fabulous 6 yr. old N. Canton Colonial. List of 31 special features and improvements. Beautiful Country Kitchen with oak flooring, bay window in dining room, full front porch, large family room. All the features you've dreamed of and Cream Puff condition. $139,900
MARLENE KLIMECKI
473-6200 477-8557
RE/MAX FOREMOST, INC.

CANTON--Great location in much sought after North Canton and outstanding floor plan in this charming 4 bedroom colonial. Formal dining room, spacious family room with brick fireplace for cold winter nights and central air for hot summer days. Crown moldings in many rooms. Newer furnace. MUST SEE TO APPRECIATE! $188,900 (L19New)
462-2950
Quality Real Estate
BETTER HOMES AND GARDENS

CANTON-HOPISKIPIJUMP! To school form this bright and cheery 3 bedroom colonial. Cute country kitchen, 1½ baths, family room, patio & garage make this home sensational! $97,900 (L00Curn)
462-2950
Quality Real Estate
BETTER HOMES AND GARDENS

CANTONS BEST BUYS
Back to School Special
For a limited time sellers are offering this 2000 sq. ft. colonial at below market value. Features include 4 large bedrooms, 2½ baths, family room, formal dining room, basement, oversized 2 car attached garage, premium lot, desirable court locations. $109,900

ASSUMABLE MORTGAGE
This Crescendo built ranch has 3 bedrooms, 1½ baths, large country kitchen, family room with cathedral ceilings & fireplace, central air, central vacuum, 2 car attached garage, immediate occupancy, $114,900

BACKS TO PARK
This 2000 sq. ft. colonial offers privacy and room to roam. Only 7 yrs. old and well cared for, designed for a growing family. Only $114,900.

A RANCH BARGAIN
Perfectly appointed 3 bedroom brick ranch with a dramatic 2 way natural fireplace between living room & family room. Large formal dining room, 2½ baths, first floor laundry, full basement, 2 car attached garage, $114,900.

ROGER OR SUE DAVIS
RE/MAX CROSSROADS 453-8700

DON'T MISS THIS!
Open Sun. 2-5
45015 Lamont
Embassy Square Sub
Newer 3 bedroom, 1½ bath colonial, brick all around, with 2 car garage. Features spacious greatroom, huge country kitchen with oak cabinets and good table space and generous master bedroom. Amenities include central air, attic fan, electronic air cleaner, underground sprinklers, finished and insulated garage and attractive privacy fence. Only $111,900. Ask for..
Shirley Ford
REAL ESTATE ONE
455-7000 455-6951
Also Open Sun. 1198 Knightsbridge and 1171 Lamont Ct.

GORGEOUS 3 bedroom Colonial in beautiful Sunflower Sub. Professionally landscaped & recently redecorated. New central air & roof. Open Sun. 1-6. $136,900. 453-8607

LOCATION, LOCATION, LOCATION
This is the house for you, if your looking for something close to schools & shopping. 4 bedrooms, 2½ baths, formal dining, family room, & more. All for only $124,900.
SANDY DAVIS
Remerica
HOMETOWN REALTORS
459-6222

Lowest Price
Best buy in the sub, Western Canton. 1976 built 3 bedroom brick colonial. Family room, fireplace, 2 car attached garage and large kitchen with all appliances. Must be sold! Immediate Occupancy. $89,900
The Prudential
Harry S. Wolfe, REALTORS
421-5660
Independently Owned and Operated

313 Canton

LOOKING
for a place to call home? Then look at me. My owner is moving and I can't go. I have 4 spacious bedrooms, 2½ baths, loads of closets, a family room, basement, attached garage, central air, and a great location within walking distance to recreation center. Look at me at $144,900.
CALL KEN KOENIG
Re/Max Crossroads
453-8700

NICE & ROOMY
Take advantage of this one! Three bedrooms, 1¼ baths with an open floor plan. Large living room plus a family room. Close to elementary school. $103,000.

DO IT NOW
Call to see this stunning 3 bedroom Colonial with a dream kitchen and large family room. Deck opens to a large area with a nice view, central air. $114,900.
CENTURY 21
Hartford South
464-6400

OPEN SUNDAY 2-5PM
42022 HANFORD
Mint condition, 3 bedroom tudor home with 2 full baths. Huge family room with bay window, deck, 23X11 room in finished lower level. All newer pella windows, neutral carpeting, wood accents throughout. A gorgeous home. $129,500 Ask for Genie Dunn.
459-6000
COLDWELL BANKER
Schweitzer Real Estate

313 Canton

JOY & Sheldon. 4 bedroom, 1½ bath colonial, cul-de-sac lot, attached garage, wet bar, first floor laundry, extras. $128,500. 459-0750

N. CANTON RANCH
Enjoy your 2 sided fireplace while you entertain. Lovely family room, central air, 1st floor laundry. This freshly updated ranch has it all! Home warranty included. Priced to sell at $105,900.
Remerica
HOMETOWN REALTORS
420-3400

OPEN SUN. 2-5pm
43139 Avon St., N. of Ford, W. of Lilley. Bring your Family to this spacious 1800 sq.ft. 3 bedroom ranch w/2 full baths, first floor laundry, open floor plan. Super buy $115,900
Call Thelma Taylor
REAL ESTATE ONE
455-7000

PRICE
Location & condition. This 1985 built great room ranch has them all. Located on a quiet court in move in condition. This 3 bedroom 2 bath home is a value to be seen. 20 ft. master suite with private bath. Wood burning fireplace with blower, cathedral ceilings, basement, attached garage, central air & quick occupancy. $110,900.
CALL KEN KOENIG
Re/Max Crossroads
453-8700

313 Canton

NEAT & CLEAN, 3 bedroom, brick ranch. Family room with fireplace, new vinyl windows, $93,900

EXECUTIVE HOME, Sits on 4 acres. This showroom home features 4 bedrooms, 2 baths, central air. Too many extras to list. $228,000

OPEN HOUSE 39615 CATHER, Sun. 1-5. Great 4 bedroom home for large family 1,700 square feet in Holiday Park. Gorgeous home on large lot. $98,000

OPEN HOUSE SAT & SUN 2-5, 43838 Applewood. Quality built 3 bedroom brick ranch fireplace, finished basement. VA, LAND CONTRACT, or ASSUMABLE. $98,900

OPEN HOUSE SUN 1-5, 7951 Sunlight. Great room concept, 1st floor laundry, 2 full baths, $127,900.

OUTSTANDING BUY - 4 bedroom ranch, 2544 sq.ft. Over ¼ acre. Was $144,900, now $128,900.

FREE....WEEKLY LIST
OF PROPERTIES for sale "BY OWNER" with prices, descriptions, addresses, owners' phone numbers, etc.

SAVE THOUSANDS....Helping sellers sell "By owner for $2950"
HELP-U-SELL
REAL ESTATE
454-9535

NICE COLONIAL W/LARGE MASTER BEDROOM! 15 x 20 family room has fireplace and doorwall leading to fenced yard. Home backs to wooded area. Listed at $116,900..

CORPORATE OWNED, and newly decorated! Ready to move right in! Pretty bay window overlooks a beautiful yard, which features a large deck w/gazebo. Family room w/cozy brick fireplace. Immediate occupancy, too! Just $129,900!

ELEGANCE AND SPACE describe this 4 bedroom 2½ bath colonial with 1st floor laundry and library. Recently decorated in neutral colors, w/new plush carpeting, custom window treatments, 2 tiered deck off huge family room. Only $143,500!
The Prudential
William Decker, REALTORS
455-8400
Independently Owned and Operated

Prime West Canton location for this all brick ranch on quiet court. 3 bedrooms with master bath, dining room, family room, huge basement, attached garage. Delightful sun porch. Central air, immaculate. $112,900
RED CARPET KEIM SOUTH, INC.
453-0012

Rambling Creek
Attractive 3 bedroom ranch with fireplace & full basement. Excellent set-up for animals, stall barn for horses surrounded by open area for riding. Pastures & hay field. An oversized 2½ car garage complete this unique setting. Only $189,900.
Remerica
HOMETOWN REALTORS
459-6222

REDUCED
Open Sunday 2-5. 1910 Rector Ct., Palmer & Canton Center Rd. Must sell. 4 bedroom, 2 bath Cape Cod. Call Judy O. 729-8768 or 453-6800 Coldwell Banker

SAVE OVER $4000
On select new 4 bedroom, 2½ bath colonials located in Sunflower Village. Immediate occupancy. Call for details on special buyer incentives and how they can benefit you. Priced from $146,900.
KEN KOENIG
Re/Max Crossroads
453-8700

STOP LOOKING
Because this is the one you've been looking for! This 3 bedroom ranch offers the great room concept with cathedral ceilings, fireplace and doorwall to deck. The skylight brightens the open kitchen. The big master suite has 2 closets, private bath and doorwall to deck. Home was built in 1983. Great family neighborhood in Canton. OPEN SUNDAY: 1-4PM. Ask for SANDY DOHERTY.
459-6000
COLDWELL BANKER
Schweitzer Real Estate

SUNFLOWER COLONIAL
Only $131,900. 4 bedroom 2½ baths with first floor laundry, dining room with natural fireplace, all new carpeting, full basement located on a large lot sharp as can be.
CALL CHUCK TODAY
RE/MAX CROSSROADS 453-8700

CROSSWORD PUZZLER

ACROSS

1 Actors' org.
4 Talk idly
9 Time gone by
12 Cloth measure
13 Citrus fruit
14 Cut
15 Airline info
16 — vera
17 Partner
18 Rot
20 Concerning
21 16 ozs.
23 Encountered
24 Source of consolation
26 Lamprey
30 Guidance: management
32 Goddess of discord
34 Lubricate
35 Narrow, flat board
36 Rest
39 Opp. of NNW
40 Remains erect
41 Farm animal
43 —, S. — Q. P
44 As far as
45 Declare
47 Region
50 Solo
51 Kimono sash
54 Ordinance
55 Jargon
56 Evil
57 Hurricane center
58 Ms. Cara
59 Period of time

DOWN

1 Diocese
2 In music, high
3 Merry
4 Deposited
5 Family members
6 Island off China
7 Pedal digit
8 — garde
9 Wine cup
10 Obtained
11 Be in debt
17 Liquefies
19 Printer's measure
20 Fabulous bird
21 Condescending looks
22 Brimless cap
24 Choice
25 Is ill
26 Shore
27 Go in
29 Kind of bean
31 Free of
33 Christmas visitor
37 Wedding words
38 Spin
42 Pronoun
45 Force onward
46 Long, loose garment
47 Beverage
48 Sugar — Leonard
49 Female sheep
50 Part of ETA
52 Prohibit
53 Mountain on Crete
55 Three-toed sloth

Answer to Previous Puzzle

R	A	W		S	P	I	R	E		L	A	W
E	T	A		E	R	R	O	R		A	L	E
S	E	S	A	M	E		T	I	P	P	L	E
		V	I	S	A		E	R				
E	C	C	E		E	R	S		O	N	C	E
L	A	C		A	N	C	H	O	V	I	E	S
E	N		S	I	T		E	D	E		A	S
C	O	M	P	L	E	T	E	D		A	S	E
T	E	A	R		D	I	P		S	L	E	D
			A	N		E	S	S	E			
P	R	A	Y	E	R		K	I	T	T	E	N
I	O	N		S	A	T	I	N		O	R	E
G	E	T		T	H	I	N	K		P	A	W

9-20

© 1990 United Feature Syndicate

Compliments of The
Birmingham-Bloomfield Board Of Realtors®
REALTOR®



Lexington Square
3 and 4 Bedroom Colonials
From the $120's
Plymouth Canton Schools
Models Open Daily 11-6
981-5200
FORD RD.
TO I-275
SHELDON
N
CHERRY HILL
PULTE Master Builder
Brokers Always Welcome

Jamestowne
G·R·E·E·N
4 Bedroom Colonials
From the $160's
Models Open Daily
11 a.m.-6 p.m.
344-2823
TO I-96
10 MILE
NOVI RD.
N
PULTE Master Builder
Brokers Always Welcome

313 Canton

SUNFLOWER SUB - Colonial, 2700 sq. ft., 4 bedrooms, 2½ baths, living room, dining room, family room with fireplace & wet bar, den, 1st floor laundry, central air, central vacuum, underground sprinklers. Corner lot with side entrance garage. $152,900. 459-7067

314 Plymouth

ABSOLUTELY GORGEOUS
OPEN SUN. 1-4. LAKEPOINTE
4 bedroom 2 bath quad, with formal dining room, family room & fireplace, newer roofing, central air, furnace & more. $137,900. W. of Haggerty, S. of 5 Mile at 40948 Crabtree. Call:

PAT MURPHY
Realty Professionals
476-5300

ABSOLUTELY SPOTLESS - 2,000 sq.ft. home. Outstanding decorating & condition. 4 bedrooms, 2½ baths, fireplace, family room, central air, finished basement, attached garage with opener. $137,000. RICHTER & ASSOC. 348-5100

ALL BRICK RANCH is small and cozy, with an addition across back of home that's ideal for formal dining, plus adds extra kitchen space! Yard has some large trees for nice shade, plus a brick grill! All appliances stay! $75,900

NICE COLONIAL. Neat & clean, with many upgrades. 3 bedrooms, large country kitchen, family room with fireplace, plus windows, furnace, & central air all in the last 3 yrs. Just $114,900!

OPEN SUNDAY 1 to 4 pm
12847 Drury Lane, W. of Sheldon S. of Territorial
Location is everything when you move into this lovely 4 bedroom, 2½ bath colonial with a country kitchen, large dining room, newer furnace, and much more! In one of Plymouth's finer country-feel subs! Just $214,900!

The Prudential
William Decker, REALTORS
455-8400
Independently Owned and Operated

Beautiful
Beacon Trails
Gorgeous 4 bedroom, 2½ bath home on cul-de-sac setting. This home offers ceramic foyer & hallway, formal dining, family room with fireplace, newer central air, 1st floor laundry, 2 car attached garage. Superb landscaping & many more amenities. Asking $183,900.

Remerica
HOMETOWN REALTORS
420-3400

BEST BUY IN Plymouth. 2 bedroom ranch, completely renovated. $69,900. 462-0553

BONADEO BUILT NEW CONSTRUCTION boasting elegant surroundings of Ridgewood Hills in Plymouth Township. 2500 sq.ft. 4 bedroom pillared colonial on a large lot with side entrance garage. Just select your floor coverings and move in! Outstanding value at $209,900.
RED CARPET KEIM SOUTH, INC.
453-0012

BY OWNER, - 625 Arthur, N of Farmer E of Sheldon. 3 bedroom, 1½ story bungalow. Lots of extras. $119,900. 459-6059

CITY OF PLYMOUTH
This charming 4 bedroom colonial has beautiful hardwood floors, new stained hardwood doors & a remodeled kitchen. Walk to school & town. New deck overlooks a large private yard. Family room/fireplace & wood burning insert. Finished basement. All for only $129,900.
RED CARPET KEIM SOUTH, INC.
453-0012

CUSTOM RANCH
Built with utmost quality in mind. Very spacious 2400 sq.ft. 3 bedrooms, 2½ baths, extensive landscaping. Loads of storage. Great location, close to shopping and x-ways. $229,550. N-13HA-P
ERA COUNTRY RIDGE
348-6767

Highly sought after WOODLORE NORTH presents a distinguished 4/5 bedroom brick Cape Cod on a premium wooded setting. Home features 3½ baths, 3 fireplaces, 2 funaces, 2 central air conditioners, Jacuzzi, fully developed walk-out lower level, and custom cabinetry in family room & library. The spectacular...decking includes a gazebo, bridge, and fountain. Professionally decorated. Priced below duplication! $465,000
ROBERT BAKE
Realtors
453-8200

HISTORIC HOME completely redone with newer kitchen, 1st floor laundry, 5 bedrooms, 3 baths, on prime 1.77 acres in Plymouth Twp. Finished walk-out basement, detached garage. $399,000.
Call 642-0703
Thompson-Brown

OPEN HOUSE Sat & Sun. 44529 Erik Pass. Price reduced, 3 bedroom, finished basement, 4 car garage, treed lot. $110,500

OPEN HOUSE Sun 2-5 601 Arthur. 3 Bedroom doll house, tastefully decorated, 1½ car garage. Walk to downtown. $98,500

OPEN HOUSE 2-5, 1250 Ross. Price reduced, mint 3 bedroom ranch with all the amenities. LAND CONTRACT. $109,900.

HORSE FARM 11 acres - 4 bedroom ranch. Well maintained home. 11 stall barn, Plymouth Schools.

1990 PRIDE OF PLYMOUTH AWARD. 1000 sq.ft. brick ranch. Move in condition, must see. $98,900

FREE....WEEKLY LIST
OF PROPERTIES for sale "BY OWNER" with prices, descriptions, addresses, owners' phone numbers, etc.
SAVE THOUSANDS....Helping sellers sell "By owner for $2950"
HELP-U-SELL
REAL ESTATE
454-9535

OVER 2 ACRES
The best of both worlds. Secluded & minutes from expressway. A contemporary ranch with cathedral ceiling, walkout basement, large variety of trees. Private drive, peaceful setting. Fieldstone fireplace, central vacuum. Between Ann Arbor & Plymouth. $284,900.

Remerica
HOMETOWN REALTORS
459-6222

PLYMOUTH CITY LIMITS
Ideal for larger family, this neat & clean colonial offers 5 twin sized bedrooms, formal dining room, beautifully updated country kitchen, 1st floor laundry, family room, basement. Fenced, treed yard. Walk to town and schools. Outstanding value at $143,900.
RED CARPET KEIM SOUTH, INC.
453-0012

PLYMOUTH - Outstanding, immaculate 3 bedroom home on primo corner lot. Move-in condition. S. of Ann Arbor Rd., E. of Sheldon at Northern & Mayville. $99,500.
Daniel S. Burns, 256-5263

PRIVATE SETTING
goes with this 4 bedroom Colonial with 2 full baths, 2 half baths and possible in-law suite. Appliances remain. Nicely landscaped. $141,900.

CENTURY 21
Hartford South
464-6400

This lovely colonial is located on a quiet street in Lakepointe on a treed lot. Great neighbors and plenty of playmates for your children. 4 bedrooms, 2½ baths, formal dining room, family room w/fireplace, new roof and furnace. $136,900
RED CARPET KEIM SOUTH, INC.
453-0012

314 Plymouth

LOOK AT THIS!
2000 sq. ft. ranch, 3 bedrooms, 2½ baths, dining room, panelled family room w/natural fireplace. New carpet throughout. Full basement w/2 finished rooms, central air, attached 2 car garage, fully landscaped. By Owner. Priced to sell. 459-9730

"HIDDEN CREEK"...a wonderful way to live...next to the First Methodist Church on N. Territorial, this deluxe grouping of just 25 condominiums is unrivaled in design and location. An end unit ranch with 2 or 3 bedrooms, 2½ baths, a lovely foyer, a study, formal dining room, fireplace, 1st floor laundry, finished/carpeted basement, 2½ car garage. $248,000

ROBERT BAKE
Realtors
453-8200

PLYMOUTH COLONIAL all remodeled, neutral decor, new windows & siding, air. Large deck, fresh landscaping. $129,500. 453-0904

SPACIOUS!
Plymouth Township for under $100,000. 3 bedroom home with 1½ baths, country kitchen, central air and 2 car garage. $91,900.

COUNTRY LIVING!
3 bedroom brick ranch with finished basement, 1½ baths, patio and attached garage. Many extras. $109,900.

PICTURE PERFECT!
Beautiful 3 bedroom colonial with 2½ baths, newer windows, large kitchen and lots of cabinets. Many extras. $155,000.

A MUST SEE!
Beautiful 4 bedroom brick home in Trailwood Subdivision. This home has too many extras to mention. Call for details! $179,500.

CENTURY 21
SUBURBAN
455-5880 464-0205

WALK TO DOWNTOWN 3 bedroom brick ranch, custom built, great room, country kitchen, formal dining, 2 car garage, finished basement, central air, 1½ baths, $109,900. Must sell situation.

PLYMOUTH TWP., 3 bedroom brick ranch, maintenance free, country kitchen, great room, 1½ baths, finished basement, central air, attached 2 car garage. $106,900.

1800 sq. ft. split level 3 bedroom, 1½ baths, formal living & dining room, large kitchen, first floor laundry, den or 4th bedroom, 2 car garage, covered patio, backs to park, new furnace & carpet. $125,500.

3 bedroom bungalow, finished basement, garage, extras. $99,900.

3 bedroom ranch, living room, fireplace, formal dining, country kitchen, garage, large lot, $87,700.

2800 sq. ft. walk-out ranch, 5 bedrooms, 3½ baths, 2 fireplaces, garage, acre lot, pond, $219,900.

CALL GERT or MARY or KATHY
Re/Max Boardwalk 459-3600

WHAT A FIND.
3 bedroom brick ranch, full finished basement, fireplace, kitchen appliances, 2 car detached garage. Owner motivated to move to larger quarters. $109,000.
CALL CAROL LEROUE
RE/MAX BOARDWALK 459-3600

WHAT A SETTING
Custom sprawling ranch. Secluded country lot w/stream. 2 decks, skylights, intercom, 3+ attached garage, central air. Builder's own home. $319,900.

DOWNTOWN CONDO
Completely custom thru-out! Solid oak trim & doors. 2 bedroom, 2 bath, ceramic hall & foyer. Beautiful fireplace with oak mantel. Priced $20,000 under new ones. $169,900.

HEPPARD
855-6570

2 PONDS
enhance this picturesque setting around this magnificent colonial, 2 Jacuzzis, gunite pool surrounded by multi-level deck. Walk out basement, den, bay windowed dining room, backing to nature preserve. $399,900.

Remerica
HOMETOWN REALTORS
459-6222

315 Northville-Novi

ATTENTION BUILDERS
Downtown Northville with woods and pond. Zoned for condos or apartments, 4 to 6 units. Rental home on property. $152,000.
ASK FOR FRANK D'ANGELO
CENTURY 21
Hartford South
464-6400

BEAUTIFUL NOVI home, built in 1988. 3 bedrooms, 2 bath, professionally landscaped too many extras to mention. $151,900. 347-2948

BEAUTIFUL TREED LOT
On dead end quiet street. This is a rebuild in progress. Approx. 2000 sq.ft. 5 skylights and 5 ft. windows in newly remodeled family room. 1.25 acres. Just reduced to $95,900. N-19FR-N
ERA COUNTRY RIDGE
348-6767

FOR SMART BUYERS
Located in prime area is this 4 bedroom, 2 & 2 half baths brick home. Large family room with wet bar, formal dining room, central air. Appliances remain. $164,900.

CENTURY 21
Hartford South
464-6400

LOOKING FOR A PRESTIGIOUS sub, a quality built home with loads of curb appeal? Then this 4 bedroom 3½ bath home is for you. Beautiful 2 way fireplace between family room & kitchen. Professionally finished basement with sauna. $184,900.

TIRED - of living in a subdivision? Then come see this 4 bedroom 2 bath almost 2000 sq. ft home on over an acre. Home has been completely redone in neutral colors and is a great buy for the money. Only $149,900.
CALL PHYLLIS LEMON
RE/MAX BOARDWALK 459-3600

NEW CONSTRUCTION
$200,000 - $500,000 luxury homes by Cornerstone Builders. Many sites. Visit our model at 900 McDonald Dr., Pheasant Hills.
OPEN SUN 1-5pm
ASK FOR NANCY MEININGER
The Michigan Group Realtors
591-9200 or 780-3267 or 770-0211

NORTHVILLE. Open Sun 12-3. By owner, 48593 9 Mile, ½ Mile W. of Beck. New 1900 sq.ft custom ranch, 1.3 acres, completed 2-90. 3 bedrooms, 2 baths, greatroom with natural fireplace, full basement. Owner transferred. $157,900. 347-2957

NICE IN NOVI
Have your family picnic on this 100 x 200 park like setting. Lovely 3 bedroom brick ranch with finished basement. Updated: roof, carpet, doors, hot water heater and driveway. No maintenance exterior. 2 car attached garage, park your motor home complying with city Regs. Walk to civic center. $129,000.
RED CARPET KEIM SOUTH, INC.
453-0012

NORTHVILLE SCHOOLS
4 bedroom, 1½ bath home sits on 8.34 acres, far from road and surrounded by beautiful trees. An abundance of privacy. Full basement & 2 car attached garage. Just reduced to $160,000. N-22BE-N
ERA COUNTRY RIDGE
348-6767

NORTHVILLE
17292 Ponvalley. Brick ranch with formal dining room, 3 bedrooms, 2 baths, main-level laundry, finished basement, beamed ceilings, paddle fans, electronic door opener (one owner). Easy care landscaping. Beautiful buy! - $165,000
Call 349-4550
ERA RYMAL SYMES

315 Northville-Novi

Cozy Evenings
Enjoy the nice cool evenings in front of either the living room or family room fireplace in this spotless 3 bedroom family home. Owners have taken special care and recently updated all baths, replaced furnace, central air and water heater plus new vinyl windows. If you want to just move in and enjoy, this is the home for you. Call for appointment. $138,000

The Prudential
Harry S. Wolfe, REALTORS
474-5700
Independently Owned and Operated

IDYLLIC SETTING!
For this custom built ranch on 3.78 hilly & wooded acres. Prime Novi location surrounded by exclusive homes. 4 bedrooms, 3½ baths, possible in-law quarters. Many custom features! $230,000. OPEN SUN. 2-5pm, 22067 Novi Rd., S. of 9 Mile. CALL KEN W. FOR DETAILS AT RE/MAX BOARDWALK 459-3600

NORTHVILLE BY OWNER
¾ acre, 3 bedrooms, walk-out ranch. Lower level has 2nd kitchen and bath (possible in-law suite). 2½ car garage with attached shed. Asking $159,900. Open Sat. & Sun. Sept. 22 & 23rd. 16460 Homer, west of Northville Rd. between 5 and 6 Mile off Reservoir 348-3166

NORTHVILLE--FIRST TIME OFFERED rare opportunity to purchase a delightful home that sparkles. 4 bedrooms, 2½ bath two story tudor with walk-out basement, neutral decor thru-out situated on large premium lot in desireable area of Northville. Call for appointment today! Offered at $234,000 (L49Pon)
462-2950
Quality Real Estate
BETTER HOMES AND GARDENS

NOVI COLONIAL ... Open Sun. 2-5. Price reduced. 3 bedroom, 2½ bath, family room w/fireplace, formal dining room, 1st floor laundry, finished basement. 1,900 sq. ft. Many extras! 40452 Mill Rd. Court E. off 9 Mile Rd. $162,500. Home Owners Concept,349-3355Owner, 348-2458

NOVI
Desirable Dunbarton Pines newest listing. Best overall price. 4 bedroom brick colonial, spacious kitchen, formal dining w/bay window, vaulted ceiling, great room w/brick wall fireplace, library, much more. Hurry at $199,900. Ask for STEVE STOCKTON

RE/MAX 100
348-3000

NOVI - OPEN SUNDAY 1 TO 3
Super colonial with separate mother in law or teen quarters. Vaulted ceilings, formal dining, basement, garage. $135,900.
RED CARPET KEIM,
CAROL MASON INC.
(313) 344-1800

NOVI OPEN SUN 1-6
Better than new 2 yr. old colonial. Owner transferred. 4 bedrooms, 2½ baths, premium lot, beautifully decorated and landscaped, central air, attached garage, sprinkler system, N. of 10 Mile, W. of Taft. 347-3126

NOVI
Unique updated brick 3 bedroom Ranch, 1½ baths, basement and underground 2 car garage. Newer air conditioning, mint condition throughout. $114,900.

CENTURY 21
HARTFORD
478-6000

PROFESSIONALLY DECORATED HOME - Northville Charmer sits on .5 acre with 4 bedrooms, 3 baths, finished walk-out basement, country sun porch, dining room. So much more. Call 420-2345
Open Sun., 12-4pm

SHARP!
Newer ranch with Lake access yet convenient to freeways and shopping. 3 bedroom with full basement. Priced to sell. $64,900.

QUALITY!
New Construction! 3 bedroom, 3 bath contemporary. Custom features thru-out. 2100 sq.ft., ¼ acre lot, side entrance garage. $187,900.

EXCITING!
3 bedroom, 2½ bath contemporary home serenely situated on a beautiful private one acre lot. Many amenities. WOW! What a house. $219,800.

FORMER MODEL!
Dunbarton Pines. 2 marble fireplaces. Formal dining room, 4 bedrooms, 2½ baths, 2700 sq.ft. Northville Schools. $220,500.

CENTURY 21
SUBURBAN
349-1212 261-1823

316 Westland Garden City

A BEST BUY
"SOMETHING SPECIAL"
$67,900. Immaculate 3 bedroom ranch, family room with wood stove, large fenced yard, 2¾ garage. 32251 Donnelly.
"JERRY STILL"
Re/Max West 261-1400

A NEW COMMUNITY
Westland Canton Area.
SNEAK PREVIEW
Preview 5 New exciting models. Full basement, 2 car attached garage, large master bedroom suite & more. From $74,990. Get in on the ground floor.
MILLPOINTE
595-1010

BEAUTIFULLY LANDSCAPED 1,230 sq.ft., 3 bedroom, 2 bath ranch with 2 car garage, finished basement, pool, central air, extras. 422-1246

BRAND NEW RANCHES
3 bedrooms, large country kitchen, full basement. From $69,900. Easy Terms.

BRICK SPECIAL
Livonia schools, 3 bedroom ranch, central air, full basement, deck, 2 car garage. Asking $81,900.
STATE WIDE METRO
427-3200

BY OWNER. Check out everything new in this 3 bedroom, 2 bath ranch. Large corner lot, new carpet throughout, roofs, repainted inside & out. Remodeled bath & kitchen, finished basement, 2¾ car wired garage, ready for carefree move in, $67,900. Call Randy at 722-4344

EXTRA LARGE LOT
surrounds this updated farmhouse in quiet area with mature trees. Home has natural woodwork and hardwood floors in living room and formal dining room. There are three good sized bedrooms. Bath has been completely redone. Kitchen has also been updated. $79,900
RED CARPET KEIM SOUTH, INC.
453-0012

GARDEN CITY
AFFORDABLE
Gorgeous 3 bedroom maintenance-free home. Cozy family room, 2½ baths, new oak cabinets, counter, carpeting and furnace. Finished basement, large garage, completely redecorated. FHA available. Immediate occupancy. $69,900.
Rachel Rion
RE/MAX 100
425-6789

HOT NEW LISTING
Prime neighborhood, spotless 3 bedroom colonial, basement, 2 car attached garage, newer windows, lots of extras. Only $84,900
Century 21 - Dynamic
728-8000

INVESTMENT OPPORTUNITY
One of the lowest priced homes in the area, 2 bedrooms, new vinyl windows, utility room, large kitchen. Only $34,900.

RED CARPET
KEIM
SUBURBAN
261-1600

316 Westland Garden City

CALL DON OR DORIS
SOUTHFIELD
20190 Westland
FAMILY PLEASING CAPE COD
N. of 9 Mile, W. of Evergreen
If you could design a perfect home for a large family, you couldn't do any better. Spacious family room with full walled fireplace, with game room, country kitchen with loads of cupboards to prepare those big meals to be served in the formal dining room, 1/2 acre lot with above ground pool, large shed, 1½ car attached garage. All this for only! $125,900.
MAYFAIR 522-8000

FOR SALE OR LEASE with option. 3 bedroom bungalow, basement, new furnace. 1½ garage. Needs work. $49,900. Pat at 397-5297

GARDEN CITY BEAUTY
$76,900. Spacious, squeaky clean & attractively decorated describes this 3 bedroom tri-level on the boulvard. Fireplace & newly finished Florida room & a family room are a few of the superb features. Ask for...
MARY MARINELLI
REAL ESTATE ONE
562-8110 ext.22 565-3200

GARDEN CITY - 3 bedroom brick ranch with family room, basement & 2 car garage. Too many extras to list! Must see! $79,900. 525-3760

IMPORTANT - FREE
1st Time home Buyers Seminar. 2 Mondays in Sept. Call Stacey at Century 21 Chalet to Reserve A Space, 477-1800.

Just Married
and looking to get into that first house? Call us today, we've got a nice starter home in an excellent neighborhood just for you. Eliminate those unexpected expenses, new copper plumbing, hot water heater, newer roof, new cement sidewalk and driveway. Seller will help with financing too! $52,900

The Prudential
Harry S. Wolfe, REALTORS
462-1660
Independently Owned and Operated

Just Reduced
Over 1800 square ft. of living area for the growing family. 3 bedrooms, country kitchen with lots of oak cabinets and counter space, built-in oven, range top and dishwasher, family room with fireplace, neutral carpeting and 2½ car garage and finishes with a 67 x 295 lot. $107,900

The Prudential
Harry S. Wolfe, REALTORS
462-1660
Independently Owned and Operated

Let's Make A Deal
and we'll throw in immediate possession on this quality built 3 bedroom brick ranch with large kitchen with doorwall to backyard deck. Newer roof makes this a great bargain at $72,900

The Prudential
Harry S. Wolfe, REALTORS
462-1660
Independently Owned and Operated

MILLWOOD VILLAGE
From $122,990
3-4 Bedroom brick colonials, 2½ baths, full basement, 2 car attached garage. Beautiful wooded sites. Westland. Livonia Schools.
CALL ROB 421-1940

NEW CONSTRUCTION
1,200 sq.ft. ranch or tri-level; your choice. Taking reservations now! $74,900. Call, Dick, Realty America. 473-2570

OPEN HOUSE, 32415 John Hauk, Sun 1-5 3 bedroom ranch over $16,000 of recent updates in carpet, window, bath, roof and etc. $67,000

OPEN HOUSE, SUN 1501 BARCHESTER. Big 4 Bedroom home, 1,600 square feet, new carpet, vinyl windows, huge garage, $89,900

OPEN HOUSE SAT & SUN 1-5; 32817 Benson. Livonia schools, 3 bedroom ranch, finished basement, newer roof. Great buy. $72,900

OPEN HOUSE SUN 1-5. 7902 Hugh "Christmas Row" - Westland's finest. Livonia schools. Fantastic 4 bedroom, 2 bath, finished basement, 2½ car garage. $89,900

LAND CONTRACT, ASSUMPTION, VA, FHA. Best Deal in Garden City, 3 bedroom ranch. $59,900.

AFFORDABLE BRICK RANCH, 3 bedroom, newly decorated, 2 car garage. Great buy. $49,900

FREE....WEEKLY LIST
OF PROPERTIES for sale "BY OWNER" with prices, descriptions, addresses, owners' phone numbers, etc.
SAVE THOUSANDS....Helping sellers sell "By owner for $2950"
HELP-U-SELL
REAL ESTATE
454-9535

OPEN SUN. 2-5, 29611 Joy Rd. S. of Joy, E. of Merriman
Charming Colonial, 3 bedroom, 1½ bath with central air, spacious yard, newer windows and roof. Neutral decor, very clean. Livonia Schools. FHA offered. $74,500.
CENTURY 21
SUBURBAN
455-5880 464-0205

Quick Occupancy
Spacious Garden City brick ranch. Over 1,300 square ft. with 3 bedrooms, large family room, basement, 2 car garage, all new windows, remodeled kitchen and bath. $82,900

The Prudential
Harry S. Wolfe, REALTORS
462-1660
Independently Owned and Operated

WESTLAND - by owner, 3 bedroom, large kitchen, patio, appliances stay, 2 car garage, workbench, woodburner. $74,000. 721-7953

WESTLAND
BEST BUY 3 bedroom colonial, 1½ baths, finished basement, attached garage, country kitchen, living room, family room, hardwood floors. Must sell situation. $69,700.

3 bedroom brick ranch, central air, great room concept, country kitchen, 2 car garage, new roof, aluminum trim. Immediate occupancy. Must sell situation. $67,700.

1450 sq. ft. 4 bedroom colonial, country kitchen, living room, 2½ baths, finished basement, new windows, new kitchen cabinets & carpet, 2 car garage. $93,700.

CALL GERT or MARY or KATHY
Re/Max Boardwalk 459-3600

WESTLAND
Brick Ranch, 3 bedrooms, 2 baths, 2 car garage plus carport, finished basement with in-law quarters. All appliances stay. FHA-Va terms. $77,900

3 Bedroom block home. 2 car garage, huge yard is like a park. Family room and den, excellent family home, $49,000
Century 21 Cook & Assoc.
326-2600

WESTLAND'S FINEST
Beautiful 2 year old colonial in one of Westland's finest subs, Brandon Woods. Features include 4 bedrooms, central air, 2½ baths, underground sprinkler system, family room with fireplace and wet bar, 1st floor laundry, large lot and Livonia schools. $149,900
RED CARPET KEIM SOUTH, INC.
453-0012

316 Westland Garden City

OPEN SUN. 2-5
32626 Leona, E. off Venoy, N. of Cherry Hill. Totally private backyard this 3 bedroom brick ranch has a great updated kitchen, 2 baths, modern decor, central air, finished basement, 2½ garage. Come see!
RED CARPET KEIM
Tipton 427-5010

OPEN 1-4 SUNDAY
ALVIN - 29526. Move quickly on this beautiful 2 bedroom ranch, newer windows, including bay, newer furnace & carpet, nice size lot, garage, only - $55,900. S. of Ford Rd. W. of Middlebelt

BY APPOINTMENT
Simple assumption on this sharp 3 bedroom Cape Cod, country kitchen, carpeting thru out, basement, 2 car garage, deep lot, only $69,900

Century 21
CASTELLI 525-7900

PICTURE PERFECT
This is it! Completely remodeled in and out 3 bedrooms, new plush carpeting, modern updated kitchen & bath, doorwall to patio & pool. Finished basement, new roof, furnace & central air. Garage & much, much more. Asking $61,900. Open Sunday 2-4, 34920 Glover.
CALL - TIM KAZY
RE-MAX BOARDWALK 522-9700

TOWERING OAKS
Surround this customized 4 bedroom, 2 bath Tudor charmer. Kitchen has light oak cabinets, stainless steel sink, dishwasher, formal dining room with parquet floors, doorwall to tiered deck, privacy fence & 24x40 garage, features weight room with cathedral ceiling & large sauna. Newer central air, furnace, windows & finished basement $129,900

FIRST TIME BUYER
Spotless maintenance free ranch with finished basement & new furnace. Florida room overlooks nice yard, also cement patio for your boat or RV and 2 car garage. All this only $56,500

Century 21
J. Scott, Inc.
522-3200

317 Redford

A BANNER BUY
"FAMILY ROOM"
(New listing) $68,900. 3 bedroom brick bungalow, 2 full baths on main floor, newer heat & central air, full basement, prime area E. of Inkster Rd. 15603 Delaware. (No sign)

$49,900
3 bedrooms, kitchen table space, finished basement, large 2 car garage, newly decorated. "Best buy in Redford" 24974 Midland.

WESTERN GOLF
$71,900. Secluded area, 3 bedroom brick ranch, nice sized kitchen, 1½ baths on grade, finished basement, newer heat & central air, 2 car garage, quality custom built. 15134 Salem.
"JERRY STILL"
The Redford Specialist
RE/MAX WEST 261-1400

A BEAUTY - W. OF BEECH DALY
Cheaper than rent, total payment of $440 to qualified buyers on this razor sharp, aluminum bungalow with 2 bedrooms, possible 3, mint condition, 1st floor laundry & more - $45,900. Call
JOE MARCHESOTTI
Realty Professionals
476-5300

ALUNINUM BUNGALOW, 3 bedrooms, dining room, basement, easy terms. $49,900. FHA State Wide Real Estate. 427-3200.

As low at $2,300 down. Immediate occupancy on this 3 bedroom, brick ranch with a delightful Florida room, full basement, and garage. Call for a private showing! $64,900
CENTURY 21
CHALET 477-1800

BEST LOCATION
All brick neighborhood in Southwestern Redford close to I-96. 3 bedroom brick ranch with 1½ baths, basement, central air, newer furnace and garage. $67,900

The Prudential
Harry S. Wolfe, REALTORS
421-5660
Independently Owned and Operated

BRICK RANCH
3 Car attached garage, 2 baths, walk-out finished basement with fireplace, newer furnace, 125X133 ft. yard with BBQ, very private, screened porch, formal dining room, many extras. $84,500.
CENTURY 21
Your Real Estate 525-7700

BY OWNER-13525 Brady, custom brick Ranch on double lot, huge 2½ car attached garage. Open Sat.-Sun. 1-4pm, $81,900. 255-3195

BY OWNER - 3 bedroom brick ranch, approx. 1,850 sq. ft. Large lot, attached garage. Attached 10x12 greenhouse. Alarm, sprinklers. Professionally landscaped. Immaculate condition! 937-8819

CALL DON OR DORIS
BEGINNER'S LUCK
8.2% INT. 30 YRS.
APPROX. PAY $575 PIT!
Room to roam is your luck 1900 sq. ft. of house. Great room, formal dining room, 3 bedroom Cape Cod. Could be a 5 bedroom. Do a little, get a lot. 2 car garage. Much more!
MAYFAIR 522-8000

CHOICE HOME
Bring your fussy buyers to this meticulously cared for and beautifully decorated South Redford maintenance free ranch with finished basement & garage. Updates include: carpet, vinyl windows, mini blinds, steel doors, lavatory & beautiful 306 sq. ft. deck. Only $79,900. Ask for:
MARY MCLEOD
Century 21
ROW
464-7111

CUSTOM RANCH
3 bedrooms with large closets, 2½ baths, country kitchen with new built-in stove, dishwasher & disposal. 1,750 sq. ft. 14x12 finished breezeway, attached 2 car garage, paved area for boat, 1st floor laundry, central air, sprinkling system, lovely landscaping. 1 yrs. warranty. $92,500. Call:
HELEN YABS
Century 21
ROW
464-7111

DON'T MISS this freshly decorated doll house that boasts a new furnace, new roof, updated bath & lots more. 18670 Sumner. $39,900.
CENTURY 21 Curran & Johnson
Call Shirley: 584-3711, 562-5959

GREAT STARTER HOME. Cute 3 bedroom ranch located in quiet area of South Redford. Finished basement and 1.5 car garage are just a few things that make this home perfect for young couples or retirees. $53,900
RED CARPET KEIM
MAPLE W. 553-5888

IMPORTANT - FREE
1st Time Home Buyers Seminar. 2 Mondays in Sept. Call Stacey at Century 21 Chalet to Reserve A Space, 477-1800.

317 Redford

CALL DON OR DORIS
OPEN SUN. 11-2
13579 Salem, Redford
S. of Schoolcraft E. of Beech
ROOM TO GROW PLUS MOM?
If you're looking for a home today with room to expand tomorrow, consider this 2 bedroom, 2 bath charmer, full finished apartment for Mom in basement, fully remodeled kitchen, 2 fireplaces. OPEN TO ALL TERMS! SELLER WANTS TO GO! So much for only $69,900.
MAYFAIR 522-8000

EXCELLENT STARTER HOME
Maintenance free 3 bedroom brick ranch featuring 1½ baths, 2½ car garge, full finished basement, needs decorating. Priced to sell at $69,900.
Ask for Georgia
HEPPARD
855-6570

JUST LISTED
A diamond in Southwest Redford. Brick ranch with natural fireplace, 1½ baths, finished and carpeted basement, remodeled kitchen, and 2 car garage. $74,900
The Prudential
Harry S. Wolfe, REALTORS
421-5660
Independently Owned and Operated

Just Listed
Beautifully maintained inside and out. 3 bedroom brick ranch with basement and 2½ car garage. Newly remodeled kitchen. Enjoy sitting outside on the backyard patio surrounded by beautifully flower beds. Located in all brick South Redford neighborhood. $84,900
The Prudential
Harry S. Wolfe, REALTORS
462-1660
Independently Owned and Operated

Just Reduced
Over 1800 square ft. of living area for the growing family. 3 bedrooms, country kitchen with lots of oak cabinets and counter space, built-in oven, range top and dishwasher, family room with fireplace, neutral carpeting and 2½ car garage and finishes with a 67 x 295 lot. $107,900
The Prudential
Harry S. Wolfe, REALTORS
462-1660
Independently Owned and Operated

LAID BACK ATMOSPHERE
4 bedroom cape cod with living room, family room, dining room, finished basement, woodburning fireplace & garage. $67,500
RED CARPET
KEIM
SUBURBAN
261-1600

MOVE IN CONDITION, 3 bedroom brick bunglaow with finished basement, 2 car garage, new roof and deck. Many extras. Open Sun. 1-5. $61,900. 532-1060

MUST SELL! 3 bedroom bungalow, with basement & garage, updated kitchen. Super buy. $55,900. F18GA-R
ERA - COUNTRY RIDGE
474-3303

OLD REDFORD, Beech & Grand River. Brick ranch, basement, garage. Asking $35,900, $-0- Down, FHA/VA. Anxious. Payments $485.
473-5500
One Way Realty

OPEN HOUSE SUNDAY 12-5, 19498 Woodworth. 3 bedroom ranch with vinyl trim, newer updated kitchen, finished basement. $61,000. Help-U-Sell Real Estate 454-9535.

OPEN SUNDAY 2-5PM
15911 BEECH DALY
3 bedroom, 1 bath bungalow with many updates. Come and see! Located between 5 and 6 mile roads.
459-6000
COLDWELL BANKER
Schweitzer Real Estate

OPEN SUN. 2-5. Custom brick ranch, overlooking Western Golf Course, 3 bedrooms, 1 in basement, 1½ baths, Florida room, fireplace, air, attached breezeway & 2½ car garage. $102,900. 533-1270

REDFORD--ALMOST ½ acre of beautiful property is the setting for this 3 bedroom, 1½ bath ranch located in SOUTH REDFORD. Updates from shingles to remodeled kitchen and so much more. Only $78,000 (L02Ber)
462-2950
Quality Real Estate
BETTER HOMES AND GARDENS

REDFORD IT'S NICE
Spacious move-in condition Cape Cod features 3 bedrooms, 1½ baths, family room, formal dining room, basement & garage. Nice area. $54,500.
CENTURY 21 TODAY 261-2000

REDFORD: OPEN SUN 2-5
3 bedroom brick ranch, fireplace in family room, new kitchen, partially finished basement, 2 car garage. S. of Schoolcraft, W. of Beech. $72,500. 538-2691

REDFORD - OPEN SUNDAY 1-4 9951 Grayfield, N. of W. Chicago & E. of Telegraph. Move right into this delightful maintenance free bungalow. Home features include 3 bedrooms, 1½ baths, finished basement, dining room with bay window and thermal windows. Located in popular South Redford! For further information contact Rose at:
462-2950
Quality Real Estate
BETTER HOMES AND GARDENS

REDFORD, South, Open Sat., 1-5, 3 bedroom brick bungalow. 10060 Mercedes. $69,500. 937-1267

"RELOCATED"
SOUTH REDFORD
Immediate occupancy on this spotless home with 3 bedrooms, huge kitchen, formal dining room, natural fireplace, 1¼ baths, full basement, central air & 2 car garage. Asking $79,900.
CENTURY 21
Hartford South
261-4200

SOUTH REDFORD
Large 3 bedroom brick ranch, remodeled kitchen, 2½ baths, finished basement, all brick and aluminum garage. Immediate occupancy. Only $86,900.
HEPPARD
478-2000

S REDFORD SCHOOLS
Brick ranch with 3 bedrooms, central air, full basement with bath and rec room. All for $55,900. Call
JOAN ANDERSEN
Century 21
ROW
464-7111

S. REDFORD BY OWNER - $67,900 Immediate occupancy. 5 bedroom ranch, garage, freshly decorated in earth tones. Open Sept 21st thru 23rd. 13552 Berwyn. 531-9234

"WHY RENT?"
SOUTH REDFORD
Newlyweds start out in a full brick 3 bedroom home with modern kitchen, formal dining room, carpet throughout, recreation room, gas heat, garage & fenced yard. Only $53,900.
CENTURY 21
Hartford South
261-4200

317 Redford

SHARP RANCH
Possible 3rd bedroom as in original plans. Spotless and well maintained, fenced, close to schools, shopping and X-way. Spiffy, clean basement offers recreation area. $51,900.

ERA
FIRST FEDERAL
478-3400

SOUTH Redford. By Owner 3 bedroom brick ranch, new 2½ + car garage, beautifully maintained, many extras. $74,900. 532-9419

318 Dearborn Dearborn Heights

CALL DON OR DORIS
DEARBORN HEIGHTS
24104 LEHIGH
OWN WITH EASE
N. of Annapolis - W. of Telegraph
2 bedroom bungalow, 1 full bath, 2 rooms upstairs, kids bedrooms possibly? Country kitchen, first floor laundry, LOW PAY, LOW DOWN. SPECIAL FINANCING. Call for information only. $49,900.
MAYFAIR 522-8000

CRESTWOOD SCHOOLS, N. Dearborn Heights, 3 bedroom brick ranch, 1¼ baths, new windows, central air, new carpet with finished basement, family room, 2½ car garage. New landscaping. Asking $81,000. Call Kathy, 277-2291.

DEARBORN HGTS.
Charming 2 bedroom starter home with loads of updates. New kitchen cupboards, sink & linoleum. New furnace & ductwork. Freshly painted inside & out. New cement driveway & large porch. Don't miss this one at only $44,900
Century 21
J. Scott, Inc.
522-3200

DEARBORN HTS. - Exceptional bungalow decorated in neutral thruout. Features newer carpeting, partially finished basement, newer furnace and central air. Excellent curb appeal with no maintenance exterior, $73,900.
CALL JIBRAN MANNA
The Michigan Group Realtors
591-9200

DEARBORN - Sell or trade. Looking for Condo, family gone. Beautiful home 150 Yds. from Dearborn Country Club. 3 or 4 bedrooms, all amenities. $187,500. Call: 565-7368

GREAT DEARBORN LOCATION
Fantastic brick family home, 3 bedrooms; furnace, central air, carpet, are all newer. Deck, finished basement and large 2 car garage. $95,900.
HEPPARD
478-2000

HOT NEW LISTING
In N. Dearborn Hts. Beautiful 3 bedroom Cape Cod, remodeled kitchen, huge master bedroom, deep lot, garage, quick occupancy, only $58,900
Century 21
CASTELLI 525-7900

IMPORTANT - FREE
1st Time Home Buyers Seminar. 2 Mondays in Sept. Call Stacey at Century 21 Chalet to Reserve A Space, 477-1800.

Move In Quick
No need to spend your time updating this one, it's already been done for you. Newer vinyl windows

302 Birmingham Bloomfield

CHARMING HOME on 1 of the best lots in BLOOMFIELD VILLAGE! Unique, custom features make this a home you must not miss. Open Sun. 1-5. 312 Overhill. (N. of Maple, E. of Lahser). $438,000.

Incredible value for premium Birmingham location! Greatroom addition makes this one of the largest homes in area, but motivated seller is offering a price you can't believe for this wonderful large home. Must see! Open Sun. 2-5. 31043 Old Stage. (N. of 13 Mi. W. of Lahser). $213,900.
ROSALEE HILL 647-1900
COLDWELL BANKER
Schweitzer Real Estate

COUNTRY LIVING IN CITY
OPEN SUN. 1-4PM
4805 FAIRLANE
(S. of Maple, E. of Telegraph)
Large 4 bedroom, 3 bath Ranch, hot tub, Great Room, den, large lot. $349,900.
ROWLAND HARRIS
CENTURY 21 TOWN & COUNTRY
642-8100

ELEGANCE & CHARM
Spacious brick colonial on Linden. Superb location. Lease option possible. Birmingham schools.
Realty World/Mc Intyre & Assoc.
642-7747

EDGCROFT RANCH BIRMINGHAM
3 bedroom, 2 bath, large living room w/fireplace, den w/bay window, full basement. Bloomfield Hills schools. Move in condition. $205,000.
By owner. 626-0513

HILLTOP SETTING in Adams Sq. Renovated colonial. $197,900. Bloomfield Hills mailing & schools. Call for details 338-6429

HOME OF YOUR DREAMS
is awaiting your purchase. Gated community entrance enhances this magnificent home built in a fabulous wooded setting. First floor master suite with his/her marble baths and two huge walk-in closets. Hardwood floors, oak panelled library, additional three bedrooms and playroom upstairs. Lower level walkout with second family room and additional sleeping quarters, plus, plus. $1,295,000.00.
626-8700
Cranbrook
Assoc. Inc. Realtors

NEW LISTINGS
TRADITIONAL BIRMINGHAM RANCH, 2 bedrooms on expansion size lot, kitchen recently updated, neutral, and many recessed lights. $178,000. 645-2030.

SHARP BIRMINGHAM BRICK 2 story features, 3 bedrooms, 3 baths, family room opening to deck with hot tub, and updated throughout including kitchen. $168,900.
647-7100.
RALPH MANUEL

NORTH BLOOMFIELD - Auburn Hills condo. Spacious, light, neutral, 2 bedrooms. Walkout to terrace. In-unit washer, dryer, range, refrigerator, carport. Choice location. $45,900. Forrest Reed:
Re/Max In The Hills
646-5000

OPEN SUNDAY 11-4 4878 Walnut Lake, N. of Walnut Lake, E. of Inkster. Stunning contemporary. $379,900.
642-2400
COLDWELL BANKER
Schweitzer Real Estate

OPEN SUNDAY 12-4
3262 E. Bradford, Birm.
(S. of Lincoln & E. of Lahser)
Lovely stately colonial with circle drive on large lot in West Greenwich Green. Four bedrooms, library, family room and enclosed porch. Three car garage designed to allow for expansion of living area off dining room. Close to St. Regis and public schools. Family neighborhood. $239,900 H-RP
HANNETT, INC.
REALTORS
646-6200

OPEN SUNDAY 1-4
Completely redone 3 bedroom, 2½ bath colonial. Separate dining room, breakfast room. Cathedral ceiling family room with fireplace and doorwall leading to deck with hot tub. Finished basement. 2876 Courville, N. of Hickory Grove and E. of Telegraph. $169,900
HALL & HUNTER
Deborah Cavanaugh
644-3500

OPEN SUNDAY 2-5
3757 Quarton, Bloomfield Hills
W. of Lahser. Mint condition, 4 bedroom colonial, many amenities. Large fenced plus magnificent pool. Must see. Owner transferred. $215,000.

OPEN SUNDAY, 2-5
284 WOODWIND
N of Long Lake, E of Lahser
Magnificent Tudor. Don't miss seeing this newly completely interior decorated home. Quality built by Grassi. Finished walk-out lower level, pool and separate spa, 3 car attached garage, circular drive, complete privacy, offered at $825,000.

S of Quarton, E of Lahser
Reduced! Owner wants immediate sale, will look at all offers. Stunning quality built home on double lot, high ceilings, french doors, hardwood floors. Great room has wet bar and fireplace, double circular drive, central air. Move in condition. Owner-builder giving wonderful extras! Possible Land Contract. Offered at: $329,000.
PLEASE ASK FOR
SYLVIA STOTZKY OF
THE MICHIGAN GROUP
661-9808 or 788-0259

OPEN SUN. 1-5. Birmingham/Beverly Hills, 3 bedroom Cape Cod, 2 fireplaces, family room, 1 acre lot. 32600 Westlady Dr. 540-4208

OPEN 1-4 SUN.
BIRMINGHAM - 1711 Banbury, N. of 14 Mile, E. of Woodward. Quiet tree lined street is the setting for this lovely ranch with updated kitchen & bath. Hardwood floors, finished basement. Only $ 109,900

$15,000 MOVES YOU IN! Bloomfield contemporary brick ranch, completely updated inside & out. Almost an acre wooded setting $139,500
RED CARPET KEIM
BIRMINGHAM 645-5800

SMASHING GREAT ROOM addition on this wonderful Colonial makes for a great home for entertaining! Many custom features, ceramic in foyer, kitchen & 1st floor laundry. Open plan and tastefully updated! Beautifully large yard! $215,900 (B-43OLD)
647-1900
COLDWELL BANKER
Schweitzer Real Estate

Outstanding Golf Course View
Birmingham Ranch. Towering trees. Private, well-landscaped and fenced yard. Quiet neighborhood. Perfect for empty nesters of professional couple.
Open Floor Plan
Updated inside and out
•2 bedrooms and 2 baths
•Library
•Custom Kitchen
•1st Floor Laundry
•Large glass-enclosed porch
•Central Air, Fireplace
•Full Basement
•Attached 2 car garage
•$234,900
For appointment with Doris Rogers call:
540-4884 647-7100

UNDER MARKET VALUE
Seller will assist in closing cost to sell, this 3 bedroom Birmingham ranch. Quality finished recreation room, plus teen suite with full bath. Beautiful large private yard. New roof. Walk to Brother Rice. $148,000. 644-7000
Snyder, Kinney & Bennett

302 Birmingham Bloomfield

OPEN SUN. 1-5PM
3 bedroom, 2 bath colonial. Walking distance to town, 2 story gathering room with marble fireplace & loft. Totally renovated in 1990. $189,900.
722 E. Lincoln, Call 855-2200
Cranbrook Assoc. Inc. Realtors

OPEN SUN. 2-5
7433 Franklin Ct., Franklin, N. of Fourteen Mile, W. of Franklin Rd.
A hop, skip & a jump to the cider mill. Total privacy on a wooded ravine. Franklin area, Bloomfield Hills schools. Wonderful 4 bedrooms, 2.5 baths, living room, family room, library, large master suite with fireplace. $279,900.
SHARI FINEMAN
626-8700
Cranbrook
Assoc. Inc. Realtors

OPEN SUN 1-4
Must sell today! 3 bedrooms, living room, new kitchen, new carpet.
352-9177

"TRANSFERRED"
Anxious owner wants a sale on this flawless Colonial featuring 5 bedrooms, Country Kitchen, formal dining room, family room & library, central air and much more. All on nearly an acre of landscaped ground. Asking $179,900.
CENTURY 21
Hartford South
261-4200

WABEEK CUSTOM RANCH by Owner 4,700 sq.ft. cathedral ceilings, 3 decks, greatroom plus 3 bedrooms, custom walkout with full kitchen & bath, $379,000. Make offer. 626-1221 681-3797

WABEEK SHOWPLACE HOMES
N. Wabeek newly listed. Fabulous builders own contemporary home. 5 bedrooms each with private bath, floor to ceiling doorwall & windows give lakeview. Gourmet kitchen has commercial size refrigerator & freezer and Jen Aire, bleached oak and white ceramic flooring and white Berber carpeting throughout, master bedroom has large whirlpool, stall shower & adjoining Library, finished walk-out lower level is a Show Stopper! Circular drive, 3 car attached garage, shows like a Palace. Offered at $799,000.

MAGNIFICENT Leventon Built Tudor - in Bloomfield Hills. Huge marble foyer, 5 bedrooms up, 3½ baths, high ceilings, huge greatroom with hardwood flooring, library, finished walk-out lower level, mellow wood paneling, 3 car attached garage. Offered at $739,000.

S. WABEEK - most glamorous and Knock Out Contemporary Home! Enclosed indoor pool and Jacuzzi with Waterfall adjoining main level. Stunning island, white formica kitchen, huge deck with white piped railing, has an Elevator, white marble master bedroom bath has whirlpool, stall shower, and fireplace, completely rebuilt in 1988. 3 car attached garage, high ceilings, skylights, sprinklers and automatic burglar alarm. Must see to believe! Lot next to home is negotiable. Offered at $819,000.
PLEASE ASK FOR
SYLVIA STOTZKY
THE MICHIGAN GROUP
661-9808 or 788-0259

YOUR VACANT HOME FOR SALE in Bloomfield/Birmingham? Solve soft market woes with cash flow plus selling flex by leasing to relocating Exec. family. Phone 614-771-1722

303 West Bloomfield Orchard Lake

BLOOMFIELD HILLS SCHOOLS
elegant 4 bedroom contemporary, professionally decorated and landscaped. Designer kitchen, glazed ceramic tile in foyer, plush carpet, wet bar, fireplace, security system, his & hers dressing rooms and much more. Offered at $399,000.
CENTURY 21 NORTHWESTERN
AUBREY H TOBIN
932-3070

CHARMING W. Bloomfield home, Pine Lake beach & boat priveleges, 3 bedroom, 2 baths. Assumable mortgage. 2629 St. Joseph, W. of Middlebelt, S. of Square Lake. $156,900 Open Sun. 682-1543

CLEAN 4 bedroom, 2½ bath, family room, laundry room. Open Sun 9-23, 1-4pm. Owner. $169,900. 851-1246

FAMILY HOME on lovely treed lot. 4 bedrooms, 2½ baths, family room and formal dining room come together in this center hall Colonial. Central air, hardwood floors and deck. $178,500. (B-99TAB)
647-1900
COLDWELL BANKER
Schweitzer Real Estate

KEEGO HARBOR - By Owner, cozy 2 bedroom, 2 full bath, appliances, laundry, crawl space, gas heat. $55,000 No L.C. Eves 674-1858

LAKEFRONT PROPERTY!
Canal of Cass Lake 3 bedroom ranch, 2 fireplaces, 2 car attached garage with extra building for boat, 2½ bath, deck, large lot. $191,900
F160L-WB
ERA - COUNTRY RIDGE
474-3303

LAKE PRIVILEGES
BLOOMFIELD SCHOOLS
3 bedroom Ranch with formal dining room, updated kitchen, finished basement, central air, on large treed lot. 2 full baths, newly redecorated. $189,000 #B365C. Century 21 Palazzolo & Travis. 689-5000

LOCATION
Spacious brick colonial with ideal floor plan for family and entertaining. 28' family room with Fieldstone fireplace, library, 4 bedrooms, 2½ baths, 1st floor laundry. $173,900

PINE LAKE
New construction. Contemporary colonial, lake and dock privileges. Grand master with jacuzzi, deck and sitting area for time away from the kids. Step down den away from the great room with cathedral ceiling for work that requires concentration. $342,899

OPEN SUNDAY 2-5
5292 New Court, N. of Walnut Lake, W. of Drake. Sparkling, better than new 4 bedroom, 2½ bath colonial with family room, library, central air, spa, more. $233,000

CENTURY 21
Premiere
626-8800

MUST SELL 3400 sq. ft. Tudor, 4 bedrooms, 5 baths. Many more amenities. 3057 Winchester, W. Bloomfield. Call 932-0885

NEW 1,925 sq. ft. Ranch, vaulted ceiling, 10 year warranty, covered wood deck. $189,900

Also, 2,300 sq. ft. saltbox Colonial. $197,900 682-3408

OPEN HOUSE SAT. & SUN. 6206 Shore, W. Bloomfield 4 bedroom ranch, 3 baths, spacious finished lower level with walkout, deck. $259,850. HELP-U-SELL REAL ESTATE 454-9535.

OPEN HOUSE - Sat & Sun. 2-5pm
3733 S. Elder - W. Bloomfield
Beautiful 4 bedroom, 2½ bath, lake view contemporary. Great room, fireplace, library, large kitchen, dining room, beach privileges, large deck and lots of trees. 649-1055

OPEN SUN. 1-4
6346 Mission Drive

Almost NEW 4 bedroom contemporary home in desirable Mission Springs on Darb Lake. Nestled among a treed Nature Preserve. This home has every amenity. Hurry! This home won't last. W. Bloomfield schools. Priced at $335,000. W. of Hiller, N. off Willow.
EILEEN YOUNG
RALPH MANUEL WEST
851-6900 or 334-5835

STUNNING WEST BLOOMFIELD Home, built 1989. Dramatic foyer & great room, 20' ceilings, 1st floor master bedroom, gourmet kitchen & much more. $239,000. MPS.
MAX BROOCK 626-4000

303 West Bloomfield Orchard Lake

OPEN SUNDAY 1-5
5392 Putnam, West Bloomfield
(N. of Quarton & W. of Inkster)
REDUCED $399,000
Exciting new contemporary just completed and ready for first owners. Lots of style. Birmingham schools and lake privileges. Hi-1658.10
HANNETT, INC.
REALTORS
646-6200

OPEN SUN. 1-4
4253 Somerville, W. of Bloomfield, N. of Walnut Lake Rd., W. of Green Rd. Immaculate move-in condition house in popular family sub. Totally redone, both inside & out. Too many amenities to mention! 4-5 bedrooms, 2.5 baths & family room. Just bring your clothes and move in! $ 164,900.
LANI SUSSMAN
626-8700
Cranbrook
Assoc. Inc. Realtors

OPEN SUN. 2-5PM
3 bedroom, 1.5 bath ranch.
2345 Chattingham, N. of Orchard Lake Rd., W. of Middlebelt (Inverness). Lake and dock privileges, tennis courts and skylights. $124,900. Ask for..
Brenda Fillion
REAL ESTATE ONE
681-5700

OPEN SUN. 2-5PM
5231 W. BLOOMFIELD LK. RD.
Swim in your own pool with a private setting, or enjoy lake privileges on W. Bloomfield Lake. This home has it all. Built in 1974, 3225 sq. ft. Tudor with 4 bedrooms, 2 full baths, and 3 lavs. Features include family room with built-in wet bar and fireplace, library, formal dining room, 1st floor laundry, and much more. $245,000. For private showing,
ASK FOR FRED SAFRAN
CENTURY 21 NORTHWESTERN
626-8000 or 626-3272

SHOREWOOD SUB- 4 bedroom, 2½ bath, Bloomfield Hills schools. Prime location. $249,000. Must sell, relocating. 338-3786

THREE BEDROOM Tri-level, 2½ bath, boating privileges Pine Lake. Hot tub. Bloomfield Hills Schools. Open Sat.-Sun. 1-5PM. 3638 Mac Nichol Trail. $167,900. 737-4713

THREE LAKEFRONT HOMES
Open Sun. 2-5. 2389 Islandview, W. Bloomfield Schools. N on Hiller to Recreation. Magnificent all sports Cass Lake, fun home has it all! First floor master bedroom has jacuzzi & stall shower. Huge 2 story great room, extra wide 6' staircases. Finished lower level walkout has doorwalls leading to large yard and Cass Lake. Must see!
Offered at $599,000.

WALNUT LAKEFRONT
Bloomfield Hills Schools. Most beautiful home on all sports lake. Ultra contemporary. Huge circular great room with rows of floor to ceiling windows giving breathtaking views of lake. Formal dining room, kitchen has sub-zero refrigerator & freezer, master bedroom has whirlpool, stall shower, his & hers baths & closet areas. New Boathouse, Decking, Dock and Seawall. New offwhite carpeting, 3 car attached garage, circular drive. Offered at $975,000.

SUPERB PROPERTY on Cass and Dow Lakes. Private estate in Orchard Lake Village. 550 feet on the lake. 4 acres, can divide. 5000 sq.ft. Clifford Wright home with finished walkout, 3 car attached garage. Asking $1,399,000.
Please ask for Sylvia Stotzky
The Michigan Group
661-9808 or 788-0259

UPPER STRAITS Privileges - 4 bedroom 2½ bath colonial. 2,200 sq. ft. + 2½ car garage, barn. New carpet, paint, kitchen, 3.9 acres. Available now. $241,900. 360-0923

WEST BLOOMFIELD, private wooded lot, 4 bedroom, 2½ bath totally remodeled colonial. Alarm, sprinkler, central air, 1st floor laundry, new kitchen. $185,000. 851-8623

WEST BLOOMFIELD-Beautiful Franklin Valley. Open Sat.-Sun. 2-5PM. N. of 14 Mile, E. of Middlebelt. 7075 Pebblecreek Rd. Spacious well-maintained Colonial on more than 3/4 acre park-like setting, 5 bedrooms, 2½ baths, central air. Available immediately. $164,900 willing to negotiate. Call Owner at, 851-3377

WEST BLOOMFIELD
SQUARE LAKE/MIDDLEBELT.
Brick 3 bedroom ranch w/spacious yard, finished basement, enclosed summer porch. $89,900. 851-6700

CASS LAKE. Newer 3 bedroom, 2 baths, large family room, 2 car attached garage. Immaculate décor, central air, deck, new landscaping, picturesque setting. $134,900. 851-6700

LARGE BRICK COLONIAL, super family sub, private court, large lot, 4 spacious bedrooms, 2½ baths, family room & library, finished basement. $159,900

CENTURY 21
MJL CORPORATE
TRANSFEREE SERVICE
851-6700

W. BLOOMFIELD
Open, neutral 1986 two story contemporary! 4 bedrooms, 2½ baths, library! Just $224,500.
ANN FENNER SPIEGEL
644-6705 OR 737-2478
MAX BROOCK, INC., REALTORS

W. BLOOMFIELD
Stunning 4 yr. old contemporary on a gorgeous wooded cul de sac lot, fantastic deck, cermic foyer & kitchen floors, cathedral ceilings in living room & dining room, formica cabinets in kitchen, balcony off master bedroom, finished basement & more. Just listed at - $244,900
851-9770
ERA RYMAL SYMES

5 ACRES
WITH HOUSE
W. BLOOMFIELD.
3000 sq. ft. home. 3 bedrooms, 3 full baths. 2 fireplaces. Family - Garden Room plus 2000 sq. ft. out-building with heat & electricity.
All this on 5 developable acres. $650,000
Call for appt.
626-3988

304 Farmington Farmington Hills

ABSOLUTE BEAUTY on a a wooded acre with stream. 4 bedrooms, 3 baths, new kitchen, walk-out on lower level to a new deck. Central air, 2 fireplaces, many extras. $179,900. By owner. 626-1884

ATTRACTIVE RANCH - 12 Mile/Farmington. 3/2½/family room, basement, near expressway. $129,000 Broker. 553-2207

A RHAPSODY OF FINE WOOD DOORS, CABINETS & CROWN MOLDINGS
Tudor on wooded cul-de-sac. Vaulted mirrored staircase, 2 fireplaces, zoned heating, cathedral ceiling in family room, private den, side entrance garage, many other premium features. $289,900.

FARMINGTON HILLS
$92,900
4 Bedroom Colonial, 1½ baths, formal dining room, family room with fireplace, 1,630 sq. ft. Westlake Sub. Hurry on this one!! Needs some TLC and could be worth thousands more.

BE KIND TO YOUR FEET
4 Bedroom brick Colonial with den & family room. Just steps away from well planned commons area. Central air, ceiling fans, deck, sprinkler, basement office & recreation room, neutral decorating. $182,900.
CENTURY 21
HARTFORD
478-6000

304 Farmington Farmington Hills

AMAZING
$124,900
Imagine living in Farmington Hills in a newly constructed 4 bedroom, 2½ bath home. Custom kitchen, large rec room with fireplace & walk-out to back, central air, vaulted ceiling, all on a large landscaped homesite in new subdivision.
Call Scott or Mark for an appt. at
471-5462

BEAUTIFULLY RESTORED historic home, in Old Village, downtown Farmington. 3 bedrooms, 1 bath, 2 car garage, many new features, must see to appreciate. Asking $135,000. By owner 553-0377

BEAUTIFUL - 3 bedroom, 2½ bath tri-level includes large family room, new formica kitchen & appliances. New central air & furnace. New driveway & ceramic foyer. Totally redone, both inside & out. Too many amenities to mention! 4-5 bedrooms, 2.5 baths & family room. Just bring your clothes and move in! $ 164,900.
LANI SUSSMAN
626-8700
Cranbrook
Assoc. Inc. Realtors

OPEN SUN. 2-5PM
3 bedroom, 1.5 bath ranch.
2345 Chattingham, N. of Orchard Lake Rd., W. of Middlebelt (Inverness). Lake and dock privileges, tennis courts and skylights. $124,900. Ask for..
Brenda Fillion
REAL ESTATE ONE
681-5700

BUILDERS MODEL on golf course. Hills of Coppercreek Subdivision. 3300 sq. ft. home. All amenities. Landscaping and air conditioning. $309,900. Broker participation welcome. Call 553-5962

BY OWNER - Warm, spacious 4 bedroom, 2½ bath brick colonial, well located Canterbury Commons. Immediate occupancy! $179,900. Brokers welcome. Eves., weekends. 851-3114 543-6862

BY OWNER- 2 bedroom brick ranch on over ½ acre landscaped lot. Fenced yard, 2½ car attached garage, 1½ bath, 2 fireplaces, finished basement & renovated kitchen. $102,400. 851-0746

CANTERBURY COMMONS
Farmington Hills, 4 bedroom colonial in beautiful condition. Large family room with fireplace and doorwall to private patio. Living room, dining room, finished basement. Close to shopping, expressways and slim club. $179,900. Call
ETHEL JOHNSON
RALPH MANUEL
647-7100

COLONIAL: 4 bedroom, 2½ baths. Maintenance free brick & aluminum. Finished basement, wet bar. Florida room. Air. Treed lot. Sprinkling system. 2 car garage. By Owner, $156,900-warranty. 477-4129

COLONY PARK - Owner transferred. 4 bedroom, 2½ bath brick colonial, wooded lot, new roof, furnace, air, $189,000. 28861 Oak Point 489-4068

CONTEMPORARY FLAIR!
Over 2900 sq.ft. plus dramatic 2 story foyer. 4 bedrooms, 2½ baths, island kitchen and extensive decking. Owner says sell it! $219,900.

LOCATION! LOCATION!
Beautiful 4 bedroom, 2½ bath bath Tudor. Also offering family room w/ wet bar, library, all on a wooded cul-de-sac. $239,900.
CENTURY 21
SUBURBAN
349-1212 261-1823

"FANTASTIC HOME"
3 bedroom, 2 full bath brick tri-level with large family room and attached garage. Remodeled kitchen and baths. Furnace and central air, roof and gutters, total copper plumbing, carpeting, all less than 4 years old. Completely neutral. Must see to appreciate. $119,000. Call
Micky Eansor
REAL ESTATE ONE
477-1111

4 BEDROOM RANCH & ACREAGE
... two year old home backs to woods and includes 2.5 baths, formal dining room, great room with fireplace, large deck and enormous garage. Nature trails and lakes nearby $222,900

YOUR OWN PARK ... Sprawling 3 bedroom, 2 bath brick ranch on rolling terrain surrounded by trees. Large bedrooms, formal dining room, library and 1st floor laundry complete this showplace.
Open Sunday 2-5. $129,900
ERA
ORCHARD HILLS737-2000

FARMINGTON HILLS - 4 bedroom, 2½ bath Contemporary Colonial. Great room with vaulted ceiling, gourmet kitchen, 2 car garage & much more. Owner transferred, must sell. $149,900.
RITEWAY REALTY 478-0868

FARMINGTON HILLS tri-level on 1 acre wooded lot, 4 bedrooms, 1½ baths, updated everything. Perfect for family. $135,000. 476-3595

FARMINGTON HILLS-New construction. $5,846 moves you into this darling 3 bedroom ranch, basement, cathedral ceiling in living room. Only $74,900. Call Barb Martin, Realty Professionals 476-5300

FARMINGTON HILLS
Sparkling fresh & clean! Transitional 2 story with contemporary flair, 2½ baths, built in formica entertainment center, finished basement, sprinklered grounds backs to commons area. Immediate possession. $169,900 851-9770
ERA RYMAL SYMES

FARMINGTON HILLS
MECHANIC'S DREAM
Open Floor Plan in this beautiful 3 bedroom ranch w/oversized heated garage on nearly ½ acre. $84,900.
DARLEEN SMITH
RE/MAX 100
348-3000

FARMINGTON HILLS
Gorgeous 3 bedroom brick ranch with large remodeled kitchen, 1¼ baths, central air, full basement and 2 car garage. Hurry on this one! Only $89,900.

FARMINGTON
Best buy in this fantastic location. 3 bedrooms, family room, central air. 1¼ baths, and a 2 car attached garage with opener. Motivated sellers. Asking $109,900.
HEPPARD
478-2000

FARMINGTON HILLS
SPECIAL COLONIAL with 3 bedrooms that backs to open space. Large kitchen w/stove & dishwasher, 19' family room, w/beam ceiling & fireplace. Simple assumption. $119,900. 851-6700

EXCITING FAMILY BUY! Kendallwood sub. Nicely updated move-in condition, 3 bedroom, 2 bath, 1 bath in master bedroom, living & family rooms, finished basement, wonderful yard. $142,900. 851-6700

CONTEMPORARY Bi-LEVEL. Heavily wooded lot. New neutral carpeting, new furnace & air. Private parklike yard, spacious living, family, & Florida rooms. $153,900. 851-6700

OPEN SUNDAY 1-5. This 3 bedroom, 2½ bath home w/family room, library, & Florida room has central air, double pane windows, updated kitchen, new water heater & dishwasher. Magnificent oversized treed lot. $144,900. 851-6700

ROLLING OAKS. Fanciful dream come true. Updated California style spacious ranch is perfect w/3 bedrooms, 2½ baths, family room, 2 fireplaces, library, finished walk-out basement. $169,900. 851-6700

SUPER BUY - FAMILY HOME. 2500 sq.ft. of super home with great room, first floor library, butler pantry, oak flooring, screened rear porch, 3 bedrooms, 2½ baths. $199,900. 851-6700

LOVELY BRICK COLONIAL w/4 bedrooms, family room, library, basement, lots of extras, great family neighborhood. $259,900. 851-6700
CENTURY 21
MJL CORPORATE
TRANSFEREE SERVICE
851-6700

304 Farmington Farmington Hills

FARMINGTON Hills, by owner, 2400 sq.ft. ranch, 9 rooms, 4 bedrooms, 2 baths, 2 natural fireplaces, large family room, 2 car attached garage, 20x40 in-ground heated Gunite pool, on ¾ acre in quiet sub. Close to expressway. Price just reduced to $135,000. 474-3534

FARMINGTON HILLS. Wooded corner triple lot. Beautiful aluminum 1½ story cape cod with 2½ car garage, yard features 6 ft. privacy fence. All new oak kitchen cabinets, floor coverings, carpet & paint make this 3 bedroom an excellent starter home. $80,000. 474-0904

FARMINGTON HILLS
RAMBLEWOOD
4 Bedroom Colonial with 2 full & 2 half baths, 2 fireplaces, 1st floor laundry, finished basement, side entrance garage & much more. $234,900.
JEFF WURN or DON NAHAT
RE/MAX EXECUTIVE 737-6800

FARMINGTON HILLS
GREEN VALLEY ESTATES. New construction and model available for immediate possession. Excellent opportunity in prime area of increasing values, from $213,900.

KENDALLWOOD. Walk to elementary from this 3 bedroom brick that is sharp and clean in and out. Master bath, central air, formal dining and all new floor coverings. $115,900

TWO AND A HALF ACRE setting, 2 bedrooms, 1.5 baths, new kitchen with wood windows, new roof and septic, two barns, alarm system, $189,000

HALF ACRE of secluded privacy, brick ranch overlooks beautiful Kendallwood sub, 3 - 4 bedrooms, natural fireplace and 2 garages.

RED CARPET KEIM
MAPLE W. 553-5888

GORGEOUS remodeled ranch. 2 bedrooms, glass porch on huge wooded lot, exclusive sub. $15,000 below market, $99,800. 851-9823

GREAT LOCATION
Nice 3 bedroom ranch with large fenced yard and lots of trees. 2 car attached garage w/opener, deck, country kitchen. $81,500.

PRIDE OF OWNERSHIP
SPOTLESS 3 bedroom brick ranch, two way fireplace, 2 car attached garage w/opener, central air, newer roof, finished basement, more. $133,500.
HEPPARD
855-6570

HOLLY HILL SUB - 4 Bedroom Contemporary Colonial, 2300 sq. ft. New furnace, air & kitchen. $153,000.
1-247-2580 851-7390

IMMACULATE RANCH. 3 bedrooms, dishwasher, disposer, utility room, attached 2 + garage, deck, huge treed lot. $79,900. Conventional or FHA. Buyers only. 471-4187

KIMBERLY SUB 4-5 bedroom brick colonial on treed lot, 2½ baths, large family room/fireplace, much more. Asking $139,900. 478-0026

LOVELY 3 bedroom, 2 bath, 2 car ranch, full basement, family room with fireplace, fenced yard, trees. $136,900. Owner. 553-8789

Most Beautiful View
Beautiful is the only way to describe this gorgeous lot featuring a contemporary 3 bedroom home in beautiful Farmington Hills. You'll enjoy many fall evenings on the large deck with gazebo. Other features include large master suite, 2½ baths, plus formal dining room. Imagine almost an acre of beauty for $184,900.
The Prudential
Harry S. Wolfe, REALTORS
474-5700
Independently Owned and Operated

MOVE RIGHT IN
Colonial with library, central air, private yard with deck, island kitchen, family room with fireplace, 2nd. floor laundry, 1 year warranty
PRICE SLASHED TO $99,500!
Century 21
Home Center 476-7000

NEW CONSTRUCTION
Immediate occupancy brick 3 bedroom ranch. Full master bath, 1st floor laundry, full basement, wooded windows, oak cabinets and 2 car attached garage. Large wooded lot. $119,900
The Prudential
Harry S. Wolfe, REALTORS
421-5660
Independently Owned and Operated

NEW ON MARKET
Sharp 3 bedroom contemporary. Over 2600 sq. ft. park like setting, new formica kitchen with skylight, new bath, library and super backyard with inground gunite pool. A bargain at $148,000.
CALL ARLENE BIRSA
The Prudential Great Lakes Realty
626-9100 or 477-0549

ONE ACRE - Trees & privacy in top location. Walk to Larkshire elementary, 3 bedrooms, 1½ baths, family room, huge kitchen, new 2 car. Land contract. $88,900. 553-9085

OPEN HOUSE - BY OWNER, Sun. Sept 23, 12-4pm. Asking $185,000. 2800sqft., 4 bedroom 2 story colonial. Family room with fireplace, also fireplace in large master bedroom. Immaculate move in condition. 36311 Fredricksburg, Farmington Hills, 12 mile & Drake area. 489-4146

OPEN HOUSE Sept. 22,23 10-5pm. 1983 fabulous 3 bedroom contemporary, corner lot. Drake/ 13, 28446 Lake Park. $155,000. 562-5875

OPEN HOUSE SUN. 2-5pm
34962 Oakland. Be the first to view this charming 3 bedroom brick ranch, professionally finished basement with wet bar, 3.5 baths plus much more. $165,000. For directions call.
Bill Lima or
Sue Reaume
REAL ESTATE ONE
477-1111

OPEN SUN. 1-4:30pm
21345 Randall, 8 Mile & Orchard Lake. 3 bedroom bungalow plus 25x20 family room, carpeted, all appliances, deck plus screened porch and tree house. Lot 84x400. $84,900. Ask for..
Joe Herska
REAL ESTATE ONE
477-1111

OPEN SUN. 2-5
29643 High Valley Road, Farmington, N. of 13 Mile, W. of Farmington. ROLLING OAKS, lovely colonial backing to Park Commons. 4 bedrooms, 2 full baths, 2 half baths, exciting green house. Forest Elementary Schools. $189,900. MHC.
MAX BROOCK 626-4000

OPEN SUN 2-5pm
23042 Lilac, N. of Shiawassee, E.of Orchard, Farmington. 2 bedroom ranch with attached garage, beautiful deck and backyard, greenhouse, workship, hardwood floors, wet plaster, 1 yr. home warranty. Reduced to $74,900. Ask for
Frank Stulock
REAL ESTATE ONE
477-1111 476-8155

THIRTEEN MILE, DRAKE AREA. Cul-de-sac location on beautiful wooded lot. This home features: 3 bedrooms, 2½ baths, large family room, full basement and year round pation room leading to two decks. Reduced to $199,900.
737-9000
COLDWELL BANKER
Schweitzer Real Estate

TIRED of postage stamp lots? And being stuck in endless traffic? Then this quality built charming 4 bedroom ranch on a fantastic approximate 1 acre lot with easy access to interstate is for you. Marble entry way and stairway, 3 fireplaces, walk-out basement. Call later for further details.
ASK FOR PHYLLIS LEMON
RE/MAX BOARDWALK 459-3800

304 Farmington Farmington Hills

OPEN HOUSE Sun. 12-5. 3 bedroom ranch, 2 acres, newer windows & kitchen. Family room, fireplace, 2 car attached. $121,900. 471-6245. 20934 Goldsmith, 9 Mile/Halsted.

OPEN SUNDAY 2-5
31080 Clubhouse Lane Farmington Hills. Beautiful new contemporary with 2 story foyer, cathedral ceilings, recessed lighting, formica kitchen, treed lot with stream and more. $259,900.
RED CARPET KEIM
Associates, Inc. 855-9100

OPEN SUN., 1-4PM.
Barrington Green Sub. Vacant & immediate possession. 12 Mile/Drake. Colonial, 2,800 sq.ft., 4 bedroom, 2½ bath, central air, 2 car garage, large country kitchen, custom built & lighted deck. Owner transferred. John at ReMax: 313-230-7502

OPEN SUN. 1-4pm
29917 Mullane. Spacious colonial in Canterbury Commons. 4 bedrooms, 2 baths, 2 lavs, family room, library and more. Sellers anxious. $169,900. Ask for..
Gloria Mallard
REAL ESTATE ONE
851-1900 345-2602

PRIME N. FARMINGTON - 4 yr. old Tudor...beautiful hardwood floors in foyer, dining room and kitchen...first floor master suite...bevelled mirrored wall in dining room...vaulted great room...neutral plush carpets and custom wallpaper...built in bookcases in foyer upstairs...large decks overlook private wooded lot in commons...central air...custom landscaping...partially finished basement and much more. $239,900.
ASK FOR JOAN BESSINGER
The Prudential Great Lakes
626-9100 or 553-2333

The "BIG" Deal!
Priced for fast sale, fantastic family sub in Farmington, offer 3 bedroom, 1½ bath brick ranch w/side entry garage. First come basis. Only $109,900.

Terms Terms Terms!
Charming 3 bedroom bungalow on tree-lined street with full basement and large country kitchen. $5900 down FHA moves you in. $84,900.

New Construction
Brick ranch with attached garage. Spacious floor plan, cathedral ceilings, 2 full baths, full basement. Only $ 121,500.
NETWORK
REAL ESTATE
476-1600

TRANSFEREES
This 4 bedroom ranch style quad is desirably located within easy access to all area freeways. Pride of ownership shows with too many features to list. Sellers loss is your gain. Compare at $163,500. Call before its sold.
Bill Lima
REAL ESTATE ONE
477-1111

Trees, Trees, Trees
Surround the backyard of this beautiful colonial. The den has beveled glass french doors & the kitchen has a beautiful bay window. Multi-level wood deck allows for maximum seclusion & privacy. Asking $248,900. Call...
CHRIS COURTNEY
Remerica
HOMETOWN REALTORS
420-3400

305 Brighton, Hartland, Walled Lake

BRIGHTON - Country Living on 10 acres. New custom home overlooking pond. Must see all the extras. $225,000. By Owner. (313) 229-7267

BRIGHTON: Executive ranch with eye-catching curb appeal. High roof lines with cathedral ceiling. Interior and a dramatic great room with custom brick fireplace. Features a walk-out basement, large deck, professionally landscaped. A great price at $206,000. Call Kevin at
The Michigan Group 227-4600

BRIGHTON - 3/4 acre, 1600 sq. ft., 1989 colonial, 3 bedroom, 1½ bath, 2 car attached garage. Air, deck, many extras. $120,000. 227-8152

DRASTIC REDUCTON WITH POSSIBLE long term Land Contract on all brick 2 bedroom ranch on 5 acres (2 separate parcels). Hardwood floors, 1 car garage, Brighton schools, 5 minutes to I-96. Needs TLC. Listed at $99,900 on 5 acres but will look at offrs on 2½ acres for less. OWNER WILL LOOK AT ANY OFFER.
NOLING REAL ESTATE
522-5150 437-2056

HARTLAND SCHOOLS - Waterfront home, all sports lake, 80 ft. frontage. 3 bedrooms, sharp, 2 level garage. Land contract, $115,900. #6588 Call Richard Butte: 227-3857
The Michigan Group: 227-4600

JUST LISTED! Beautiful 4 bedroom home in desirable "Rolling Hills of Hartland". 1.3 acres setting with this 3100 sq. ft. ranch. 3½ baths, with jacuzzi in master bath, all brick home, maintenance free, spacious rooms, central air & vacuum, 3 car garage. $199,500. Hartland Schools.

ABSOLUTELY GORGEOUS! Custom built ranch on 4.47 acres with pond. Open floor plan, glassed in spa room, hickory kitchen cabinets, 4 bedrooms, 2½ baths, full basement, 3 car garage & more! Hartland Schools. $254,500.

ENGLAND REAL ESTATE 474-4530

NEW LISTING
FABULOUS HOME TO BE built according to your dream plans in prestigious Pine Creek Ridge. Current specs call for approximately 5300 sq. ft. $589,500. 227-9610.
RALPH MANUEL

OPEN SUN 2-5
9033 Andrew. Immaculate. 3 bedoom, 2½ bath, Colonial on beautifully landscaped lot. Finished basement, central air, privileges on quiet lake. $146,900.
Ask for Tom or Tess Mee, Real Estate One: 478-7660 or 227-5005

5651 Shoshoni. Quality built home on secluded lot in Executive

321 Homes Livingston County

COUNTRY ESTATES
for the discriminating buyer. Quality 6 bedroom brick ranch, 4½ baths & jacuzzi in master bath. Many amenities including sauna. This 80 acre paradise includes a 2 bedroom hunting cabin complete with kitchen, bath & fireplace. (LF8555).
$715,000. 227-1111
COLDWELL BANKER
BRIGHTON TOWN & COUNTRY

322 Homes Macomb County

WARREN- Custom built ranch, 2,000 sq. ft., Tech Center area. 'Good Buy' Relocating/Must sell. $117,500. 979-9474

323 Homes Washtenaw County

15 MINUTES W. OF PLYMOUTH
Ranch home on 1 acre in country sub, 1850 sq. ft., 3 large bedrooms, 2½ baths, great room with cathedral ceiling & fireplace, 2nd fireplace in ready to finish basement, central air, 2½ car garage, deck, close to Ann Arbor & expressways, low taxes. $137,900. 994-0737

324 Other Suburban Homes For Sale

ENGLISH TUDOR - Open Sunday 2-5. 1106 Dover, Pontiac. Beautiful condition, 3 bedrooms, 2 car garage, Orchard Lake Rd. & Telegraph. $47,000. Celeste Cole 540-2153 or 642-2400, Coldwell Banker Schweitzer.

NEW HOMES YOU CAN AFFORD
If you thought buying a new home was out of your reach call:
1-800-334-8820
and learn how Miles Homes can offer our 0% interest option on our quality materials brochure.

326 Condos

ABSOLUTE BEST BUY
DRASTICALLY REDUCED
$119,900
OEPN SUNDAY 1-4
29371 Laurel Drive, Unit 34
OAKCREST
FARMINGTON HILLS
(S. of 13 & E. of Halstead)
Beautiful 2 bedroom contemporary with balcony, cathedral ceilings, recessed lighting, marble fireplace, great room, large den, 2 full baths, 2 car attached garage. Appliances H-67689
HANNETT, INC.
REALTORS
646-6200

AFFORDABLE
2 bedroom, 2 bath condo in W. Bloomfield. Garage, doorwall to balcony, in-unit laundry. Completely redecorated and ready for occupancy. $84,900. Call PAMELA BROWN
MAX BROOCK, INC.
855-0936 626-4000

A RARE FIND! Decorator's townhouse. 2 fireplaces, 1 in finished basement with bleached oak parquet flooring, 2 bedrooms, all the extras for $105,900. Ask for LONNIE
CENTURY 21 HARTFORD NORTH
525-9600

BEAUTIFUL RANCH CONDO in desirable Chanticleer. A must see! Priced to sell at $175,000. Open house Sunday, Sept. 23, 12-4. 12 Mile, ½ mile E. of Telegraph. Call 350-9444 or 553-8956.

BERKLEY - New luxury 1 & 2 bedroom units, starting at $68,900. Open Sat. & Sun. 1-5PM. 2581 Columbia, 1 block N. of 11 Mile, W. off Coolidge. 398-6330, 553-8370

Birmingham In-Town
600 W. BROWN, Piety Hill Place. Apartment style condo, new carpeting throughout including balcony. Freshly painted interior & new kitchen floor covering. Features 2 bedrooms, 2 baths, kitchen with built-ins, central air, basement storage, security system, 1st floor community room & laundry room. 2 parking spaces. $119,900.

400 SOUTHFIELD RD., Birmingham Town Square Condos. 2 bedrooms, 2 full baths, living room with balcony, dining room, kitchen has built-ins, new carpeting, freshly painted interior throughout & new kitchen floor covering. 2 wall air conditioning units, storage area & laundry in basement, 1 carport. $179,900.

COMERICA BANK
DETROIT
222-6219

BLOOMFIELD HILLS- Owner must sacrifice. Contact owners attorney. Call Robert or Mary Ann 9-5.
646-9300

BLOOMFIELD HILLS contemporary townhouse. Master suite plus loft. Greatroom with cathedral ceiling. Patio, basement. $74,900. 334-6812

BLOOMFIELD TOWNHOUSE
Immaculate, spacious 3 bedroom condo with 2 car attached garage. Quiet end unit overlooking wooded ravine. Hardwood floors in living and dining room, crown moldings, fireplace, central air & more! Great value at $184,900.
Dorothy M Harrington 647-1900
COLDWELL BANKER
Schweitzer Real Estate

BRADBURY
AN ADULT COMMMUNITY
Plymouth Township is the location for this one bedroom ranch style condo. Full basement, private entrance. Carport, clubhouse, and pool. Offered at $67,000.
RED CARPET KEIM SOUTH, INC.
453-0012

BREATH TAKING VIEW!
Third floor condo with 3 bedrooms, 2 full baths, gratroom with fireplace and formal dining room. $179,900.
CENTURY 21
SUBURBAN
455-5880 464-0205

CONDO CONCLAVE
Cute 1 bedroom, newer, with garage $49,900...
BLOOMFIELD, secure 2nd story with garage. 2 Baths, 2 bedrooms, $78,900...
NORTHVILLE, 1st Floor attractive 2 bedroom, 2 bath, carport, appliances, $84,900...
NOVI, CROSSWINDS. Skylights, fireplace, basement, garage, 2 bedrooms, 2 baths, $125,000...
AUDUBON - MODEL, balcony, 2 bedrooms, den, 2 baths, garage, mirrors, plush carpet, fireplace, furnished. Asking $128,400.

All with 9-7/8% financing
473-5500 FAX 473-5574
One Way Realty

326 Condos

BLOOMFIELD HILLS
$5000 Down! Must Sell! Large 2 bedroom, 2 bath, 2nd floor unit with private basement. Pool and carport. $75,000. 476-0288

BLOOMFIELD HILLS
ADAMS WOODS
The seller is very anxious to sell this 3 bedroom, 2½ bath townhouse. Fireplace, large eating area in kitchen, deck backing to woods, 2 car attached garage. Priced at $167,000.
VICKI ANDERSON
RALPH MANUEL
647-7100

CALL DON OR DORIS
SOUTHFIELD CONDO!
N. of 10 Mile, W. of Telegraph
HEAVILY WOODED CONDO
Nestled in a forest of trees with bubbling brook is a dramatic 3 bedrooms, 2½ bath condo is an exciting blend of sunlight, glass and mirrored walls, double door master suite with bath and walk-in closets, full basement, 2 car carport, low maintenance for $99,900.
MAYFAIR 522-8000

CANTON - Classy, contemporary condo in up and coming Canton. Amenities are: updated kitchen and bath. Spacious family room with fireplace and jacuzzi - wow! Great location in complex. This one has it all. $75,900.

The Michigan Group
Realtors
591-9200

CHANTICLEER - Appointment only E. of Telegraph, N. off 12 Mile 29248 W. Chanticleer - Contemporary Townhouse. Cathedral ceilings, decks. Move right in. $145,000.

23193 N. Chanticleer - Townhouse. Plush custom interior, neutral tones, library, 2 car attached garage. $159,000. Call:
HELENE MALLON
RE/MAX EXECUTIVE 737-6800

COUNTRY PLACE. Lovely 3 bedroom, 3½ bath, many new items. Move in condition. Immediate occupancy. By owner. Open Sun 1-5pm. $107,500. 347-0747

DON'T MISS THIS 2 bedroom ranch conveniently located in one of Plymouth's fine complexes! Central air, fireplace, attached garage, and lots more! A little TLC, and this will be a very special home! JUST REDUCED to $99,900!

GLISTENING!
Stunning 2 bedroom condos with great room design! Offering glorious floorplans created to put a sparkle in your eyes! Loads of expensive extras, too! OPEN EVERY SAT & SUN FROM 1 to 5 pm. Come and see them! Call for directions.

The Prudential
William Decker, REALTORS
455-8400
Independently Owned and Operated

DRASTICALLY REDUCED: Rochester condo. 2 bedroom, 1½ baths, garage, air, immaculate. $56,900 negotiable. 546-6026

FARMINGTON HILLS - Currently leased 2 bedroom, 2 bath unit. Pool, tennis, covered parking, micro, appliances, drapes. $69,000. 626-7129

FARMINGTON HILLS, Immaculate 2 bedroom, 1 bath, end unit, courtyard view, neutrals, central air, carport, etc. $58,000. 553-2986

FARMINGTON HILLS 2 bedroom, 2 full baths, balcony, utility room, pool & clubhouse. Asking $79,000. No reasonable offer refused. 647-0131

FARMINGTON HILLS 2 bedroom, 1½ baths, skylights, fireplace, central air, basement, tennis, pool. Immediate. $89,000. 348-0942

FARMINGTON HILLS - Ramblewood. Serene gated community in prestigious area. Gracious, neutral two bedroom, 2 bath and garage. Ask for Shirley Ziemba - 737-2000
ERA ORCHARD HILLS REALTY

FIRST FLOOR ranch condo in W. Bloomfield. Excellent location, 2 bedrooms, 2 baths, fireplace, finished walk-out basement, garage plus more. Only $110,000.
ASK FOR MICHELLE MICHAEL
The Prudential Great Lakes Realty
626-9100

GOOD INVESTMENT
Big 1 bedroom on top floor. Washer & dryer, car port, pool, antennas. Farmington Hills. $47,900. 851-0334

GREAT LOCATION! GREAT PRICE!
N. Livonia condo, 1 bedroom, all appliances, new furnace, carport, clubhouse & pool, immediate occupancy. $48,500.
CALL MICHELLE MICHAEL
The Prudential Great Lakes Realty
626-9100

IMMEDIATE OCCUPANCY
NORTHVILLE - ON THE WATER
With private sand beach. Swimming, boating, fishing and nature preserve. On Beck Rd., S. of 7 Mile, W. of 275. From: $199,500. 344-8808

LAUREL PARK PLACE - Upper ranch, 2 bedrooms, 2 baths, great room concept, fireplace, 2 car garage. $115,000. 591-9577

LAUREL WOODS - 2 bedroom, 2 bath, lower end unit. Enclosed porch, all appliances, garage. $104,900. 591-8171

LIVONIA - The Woods. 2 bedroom, 1 bath upper, large balcony, year round pool. Like new condition! $87,600 or best offer. 953-0425

NEW LISTINGS
SUPER LOCATION, Ranch condo in 12th Estate. 1 bedroom, dining room, bath, walk-in closet in master bedroom, and decorated in neutrals. $52,900. 851-6900.

RAMBLEWOOD CONDO featuring first floor master bedroom with oversized bath, with double whirlpool tub, and full walk-out lower level. $224,800. 851-6900.

RALPH MANUEL

NORTH COVE CONDO
Nice clean condo in N. Royal Oak. Fireplace, 2nd floor laundry. Must see it! $76,900.
OPEN SUN. 1-4pm, 2511 Samoset S. of 14 Mile, E. of Coolidge.
Snyder Kinney & Bennett
644-7000

326 Condos

IN PLYMOUTH, updated unit, attached garage, beautiful surroundings, central air. $62,900. HELP-U-SELL REAL ESTATE 454-9535.

EXECUTIVE RANCH CONDO, Plymouth's finest Hidden Creek Sub. 2 bath, basement, 2 car attached, formal dining. Very exclusive. $229,000. HELP-U-SELL REAL ESTATE 454-9535.

GORGEOUS 2 BEDROOM in Walled Lake, basement, large yard, attached garage. $83,900. HELP-U-SELL REAL ESTATE 454-9535.

HIGHLAND LAKES CONDO, Northville. 3 bedroom, 1,425 sq.ft., partially finished basement, $88,900. HELP-U-SELL REAL ESTATE 454-9535.

OWNER IN EUROPE, anxious to sell. 2 bedroom in Farmington Hills. Ranch end unit, 2 baths, full basement, garage. $101,000. HELP-U-SELL REAL ESTATE 454-9535

LIVONIA: OPEN SUN 2-5
17945 University Park Drive
Beautifully decorated 2 bedroom, 2 bath, 1750 sq. ft. ranch. Heated sun room, fireplace, wet bar, alarm, patio & deck. $136,900.
Call Homeowners Concept 349-3355
Or Owner 462-1553

MOST SPACIOUS & BEAUTIFUL in this price range. Private end unit, treed lot, vaulted great room, marble fireplace & moldings, walkout lower level w/26 ' family room. 2 large bedrooms & more. West Bloomfield area. $194,900.

CENTURY 21
MJL CORPORATE
TRANSFEREE SERVICE
851-6700

Move Right In
To this immaculate 2 bedroom ranch with private location in Stonehenge. Enjoy your large patio on warm days or curl up by your woodburning fireplace on cool evenings. This condo has it all! $82,900. Call for more information.
Kathy O'Neill
REAL ESTATE ONE
348-6430

Northville
BUILDERS MODEL
2400 sq. ft. 3 bedroom unit (first floor master suite) with additional 1500 sq. ft. unfinished walk-out. Overlooks woods & golf course. Completely decorated. $359,900. Call the Laird Haven sales office at:
349-0035 930-1500

NORTHVILLE - Charming 3 bedroom, 4 bath, fireplace, family room, 2 car garage, new neutral carpet, many extras. 5 Miles to I-275 & 696. $119,900. 349-4996 673-7444

NORTHVILLE CONDO
41273 Lehigh Lane. Pleasant country colonial condo with parkside appeal. Brick/aluminum 2 story. Quiet street, fireside comfort, central air, family room, kitchen appliances included, built-in microwave - $89,900. Call 349-4550
ERA RYMAL SYMES

NORTHVILLE
REDUCED $5000
Lovely 2 bedroom, 1½ bath Condo with full basement, large patio, appliances, neutral decor. Now $74,900.

LAKEVIEW
Sharp 3 bedroom, 1½ bath unit with new carpeting, fireplace, formal dining room, basement & patio. $89,900.

1800 SQ. FT.
Large 3 bedroom, 2½ bath model with 1st floor laundry, full basement & 2 car attached garage. $109,900.

CALL VINCE SANTONI
Century 21 Hartford South 464-6400

NOVI CONDO
3 bedrooms, 1½ baths, full basement, central air. $89,900. 476-1613

NOVI - OPEN SUN., 1 TO 3
Great 3 bedroom ranch condo unit with newer windows, neutral decor, full basement. $82,900.
RED CARPET KEIM,
CAROL MASON
(313) 344-1800

NOVI - Open Sun. 2-5. 24583 Old Orchard, immaculate 2 bedroom 1½ bath townhome near expressways. New carpet and flooring, basement, central air, patio. balcony. Home Warranty! Low association fee includes heat! $73,500. Call Homeowners Concept at 349-3355 or owner at 476-1705

NOVI - OPEN SUN 12-5PM
22834 Renford. 2 bedroom, 1½ bath townhome, with new windows, central air, garage, appliances, many lovely features. A must see! Move right in. $66,900. 348-5984

Novi Ranches and Colonials
Applegate cluster homes offers quality new construction at a modest price. 2 bedrooms, 2½ baths, basement, carpeting, kitchen appliances, central air and garage. $99,500. Models are open daily 1-6 473-0490.

The Prudential
Harry S. Wolfe, REALTORS
421-5660
Independently Owned and Operated

NOVI RANCH
Newer ranch, end unit overlooking large private pond, 2 bedroom, 2½ baths, vaulted ceiling, skylights, finished basement, garage & more. $119,900. For information call:
Donna Donaldson
RE/MAX 100
348-3000

OPEN SUNDAY 2-5. 5560 N. Adams way. N. of Quarton, E. of Telegraph. Condo in superb location in complex. $165,000
642-2400
COLDWELL BANKER
Schweitzer Real Estate

OPEN SUN. 12-5PM
Exceptional find, 2 large bedrooms, 1½ baths, central air, basement and garage. Livonia Schools. Clubhouse, pool, courtyard. 37571 Colonial Dr. North, S. of Joy, W. off Newburgh, Colonial Estates. Ask for..
Philip Sabo
REAL ESTATE ONE
261-0700

PEBBLE CREEK
West Bloomfield, N. of 14, W. of Orchard Lake Rd. OPEN SUN. 2-5.

6013 Pebble Lane Ct. $155,000
New Listing. End unit. Contemporary 2 bedroom ranch with library.

7271 Creeks Bend Ct. $180,000
Best of all worlds. First floor master bedroom, private guest loft.

7369 Creekview Ct. $145,000
Beautiful creek site, delightful fireplace between living room and dining room.

7114 Pebble Park Dr. $164,500 or $1700/mo. Two story living room, master bedroom suite with private sitting room.

REAL ESTATE ONE
681-5700 or 851-6000

PLYMOUTH CRESTWOOD, 2 bedroom, central air, pool, age restriction. For lease or for sale on land contract. 453-8350, 455-9360

Plymouth
IN TOWN PLYMOUTH
Walk everywhere from this private location, 2 bedroom townhouse, 1½ baths plus basement and carport, nicely decorated and appliances stay. Owner leaving state. Only $84,900! Call:
JOAN ANDERSEN

Century 21
ROW
464-7111

326 Condos

OPEN SUANY 1-5
12415 WOODGATE, PLYMOUTH!
Just west of Sheldon on Ann Arbor Trail. Original owner end unit ranch condominium with 2 or 3 bedrooms, 2 full baths, large living room with fireplace, finished basement, formal dining room, and enclosed garage. A superb location, impeccably maintained and well deserving of visit this Sunday. $139,000
ROBERT BAKE
Realtors
453-8200

OPEN SUN. 1-4PM
Kestington Ranch Condo. 2991 Maplewood Ct. 2 Bedrooms; newly decorated, new refrigerator. Century 21 Town & Country, ask for Barbara:
524-1600 391-4487

Plymouth Condo
Impeccably maintained condominium community. This unit features an open, spacious floor plan decorated in soft neutral colors. 3 bedrooms, 2 baths and 1,400 square ft. of living space. This unit's location offers a beautiful view of treed ravine and lots of privacy. $112,900

The Prudential
Harry S. Wolfe, REALTORS
462-1660
Independently Owned and Operated

PLYMOUTH CONDO
Luxury & privacy 2 bedroom 3 bath contemporary beauty. Attached garage, walk-out basement, first floor laundry, extensive decking and much more for only $124,900.

NORTHVILLE CONDO
Hurry on this one! Less than 2 yrs. old and in perfect condition, 2 large bedrooms, 3 full baths, formal dining room, great room with fireplace, 2 car attached garage & finished basement. One of Northville's best locations and a super price of $143,900.

ROGER OR SUE DAVIS
RE/MAX CROSSROADS 453-8700

PLYMOUTH
Priced reduced to well below market value. 2 bedroom brick ranch with finished basement, deck, pool and clubhouse. Adult community. $74,500.

NOVI
Best of Country Place. Spacious, airy one level condo with direct access garage. Park-like front yard. $89,900.

CENTURY 21
SUBURBAN
349-1212 261-1823

PLYMOUTH: Spacious 2 bedroom condo in lovely adult community (Age 55 plus). Convenient to shopping and expressways. $84,000. For sale or lease.
OPPENHEIMER GROUP INC.
994-6050

PLYMOUTH TOWNSHIP CONDO
Immaculate ranch style condo on a quiet courtyard location. 2 bedrooms, master bedroom has walk in closet, large dining room, clubhouse with pool. Beautiful basement family room with plush carpeting. Large patio with privacy fence. Adult community. $81,900
RED CARPET KEIM SOUTH, INC.
453-0012

PLYMOUTH. For sale or lease with option to buy. Luxury 2 bedroom, 1½ bath with finished lower level. $111,900. 453-6159

PRIVATE TREED AND SECLUDED is the "in city" setting for this lovely 2 bedroom, 1½ bath townhouse. Beautifully decorated in neutral tones. All appliances including washer, dryer, and microwave. Full basement, private entrance, patio, carport, all for $89,900. Call now.
RED CARPET KEIM SOUTH, INC.
453-0012

PROFESSIONALLY DECORATED
Elegant 3 bedroom in Troy. Remodeled kitchen, step down living room with marble & oak fireplace. Quiet location. Attractive clubhouse with exercise facilities, pool, tennis courts. $103,900.
CALL BOB DANOWICZ
The Prudential Great Lakes Realty
646-6000

REDFORD - Attention Renters or Retirees! Own this lovely, large 2 bedroom condo. Great location & price. $39,900. 525-4413

214 River Oaks
PRIVATE TREED AND SECLUDED is the "in city" setting for this lovely 2 bedroom, 1½ bath townhouse. Beautifully decorated in neutral tones. All appliances including washer, dryer, and microwave. Full basement, private entrance, patio, carport, all for $89,900. Call now.
RED CARPET KEIM SOUTH, INC.
453-0012

ROCHESTER HILLS
OPEN SUN. 1-4.
Streamwood Condos, 1821 Reis Ct. Beautiful 2 bedroom, 2 bath ranch end unit with 2 car garage, marble & mirror fireplace, finished basement. $129,900.
PRUDENCE HERBSTER
Weir, Manuel, Snyder & Ranke
651-3500

ROCHESTER HILLS - carefree living in 2 bedroom, 2 bath end unit brick ranch with full basement & 2 car attached garage, on wooded corner lot in Streamwood-1 of Rochester's most desirable areas. Large living room with marble fireplace. Front porch, backyard custom wood deck, clubhouse, pool & tennis are some of the amenities you will enjoy. Appliances included. Open Sun. Sept. 23 1-5pm. $119,900. 673-6004

ROCHESTER HILLS
ROCHELLE PARK CONDOS
PHASE II STARTING
Ranch & two story units 2-3 bedrooms, brick fronts, full basement, central air, all kitchen appliances, ceramic foyer, custom oak doors & casings, 2 + baths, oversized 2 car garage.
October - March Delivery
9 Floor Plans Available
From $109,900
Livernois North of M-59
Open 1-6, Sunday 12-5
656-5910 - Marc J. Stolaruk, Broker

Sharp Northfield Hills condo end unit. Open Sunday 1-5 1648 Brentwood, Troy. North off Long Lake between Adams and Crooks. $93,990. 2 bedrooms, 1½ bath. Call Dennis or Michele at 645-2030.
Ralph Manuel
Associates - Central

SOUTHFIELD - OPEN SUN 2-5PM
27268 Apple Blossom
Pavilion Condos
N. of 12 Mile, E. off Inkster
Situated in the back, this wonderful end unit features 2 bedrooms, 2 full baths, 1st floor laundry, 2 car garage, vaulted ceilings, open floor plan, even handicap facilities...the list is endless. An affordable $119,900.
CALL ARLENE PREY
The Prudential Great Lakes Realty
626-9100 or 353-0013

SOUTH LYON, reduced to $49,900. This beautiful 2 bedroom condo has open floor plan, enclosed patio, rec room in basement, appliances and clubhouse with pool and sauna. 25133 Franklin Terrace, Open House, Sat. & Sun. 2-5.
Century 21-West. 349-6800

TROY CONDO- in Northfield Hills, 3 bedrooms, 1½ baths, finished basement, On The Woods. By Owner, $105,000. Open Sun. 2-5. 641-8164

VIEW OF POND
from this 2 bedroom, 1,200 sq. ft. unit. 1½ baths, full basement, attached garage, beautiful oak cabinets with all appliances in kitchen, central air, private wood deck, Plymouth. $105,000.

Remerica
HOMETOWN REALTORS
459-6222

WALLED LAKE - Bright, cheery 2 bedroom. Convenient to x-ways, shopping, beach. Private entry, attached garage, laundry within unit, large deck. $82,500.
Call 642-0703
Thompson-Brown

WALLED LAKE - LAKE VILLAGE
First offering. Open Sun 1-4.
1415 Harbor Dr. Beautiful 2 bedroom townhouse, 1½ baths, full basement, attached garage. Magnificent condition. $69,990.
REALTY WORLD-CASH & ASSOC.
344-2888

326 Condos

SOUTHFIELD - spacious 2 bedroom townhouse in small well located complex...neutral decor...formica kitchen...breakfast nook...2½ baths...basement...2 car attached garage. $83,900.
CALL JOAN BESSINGER
The Prudential Great Lakes Realty
626-9100 or

TWO bedroom, 2½ bath, townhouse end unit, 12 & Northwestern, finished basement, pool, garage, loaded. $95,000. 350-2470

WABEEK CONDO with magnificent views of lake and 7th fairway. Super finished walk-out lower level plus family room, two fireplaces, immaculate white kitchen. $279,000. (B-26WAB). 647-1900

THE QUIET AIRY LOFT invites restful sleep while the charm of Birmingham is at your door. This contemporary condo offers neutral colors, studio ceilings, recessed lighting and much more. All appliances included. $169,900. (B-76LIN) 647-1900

SPACIOUS, IMMACULATE, 3 bedroom townhouse overlooking wooded ravine. Beautiful hardwood floors in living and dining room, fireplace, crown moldings. Tennis, pool, and more! Priced for a quick sale. Excellent location. $184,900. (B-35RAV) 647-1900

NEWER IN TOWN, Birmingham townhouse. Private entry, formica kitchen with built-in appliances and ceramic floor, built in entertainment center in living room and a short walk to everything. $189,900. (B-96MER)
647-1900
COLDWELL BANKER
Schweitzer Real Estate

West Bloomfield
All On One Floor
Beautiful upper ranch with huge rooms, large master suite, fireplace, dining room, 2½ baths, library, attached garage. Price slashed to $118,899, land contract terms!
ASK FOR ROY OR JULIE HACKER
Century 21
Home Center 476-7000

WESTLAND, attractive 2 bedroom, utility room, washer/dryer, air, all appliances, carport. $4500 assumes FHA mortgage. 721-1402

WESTLAND
For sale or rent with option to buy! New spacious 1,800 sq. ft. bi-level condo, 3 or 4 bedrooms, 2 full baths, plush carpeting, central air, private entrances, lots of yard space. Ideal for sharing or great mother-in-law quarters. $74,770 with special discount on Model. MUST SEE TO BELIEVE! Call to view model 9am-5pm 425-0140

WESTLAND- Livonia Schools. Duplex condo. 1 yr. old. 2 bedrooms, attached garage, yard, trees. $84,450. Must sell. 454-9148

WESTLAND/Livonia schools, 1 bedroom loft, open floor plan, appliances, pool, only $42,500. MSHDA acceptable.

LIVONIA schools - 2 bedroom, 2 bath unit, built in 1987, private basement & entry, central air & deck, only $69,900.
ASK FOR DAVE CASTELLI
Century 21
CASTELLI .525-7900

WESTLAND
MAPLE VILLAGE CONDOS.
STARTING FROM $74,770
- Must see to believe
- Biggest square footage in area
- Approximately 1800 sq. ft.
- 3 bedrooms, 2 full baths
- Central Air
- All end units
- New construction

OPEN SAT. & SUN. 2-5
OR call for appointment
On Hixford St., E. off Hix Rd.
S. of Ford Rd.
ASK FOR HELENA
525-5600
CAMELOT REALTY INC.

WESTLAND
MARQUETTE VILLAGE
OPEN DAILY NOON - 6PM

Starting at $59,900

2 Bedrooms, 1 bath condos on ground level, 1050 Sq. Ft. All major appliances are included. Quality at affordable prices. Located ¼ mile S. of Ford Rd. on Marquette, 1 blk. E. of Wayne Rd. Model: 728-1530

1 YEAR OLD
2 Bedroom, 1 bath, all appliances, skylights. $58,000.
CENTURY 21 GOLD KEY 255-2100

W. BLOOMFIELD
LAKEFRONT
New luxury condos. See ad under lakefront property.

"Sparkling Pine Lake"

W. BLOOMFIELD - OPEN SUN. 1-5. 4123 Foxpointe Drive. Off of Orchard Lk. N. of Walnut Lk. Deluxe 2 bedroom, 2 bath, ± den, end unit ranch, extras, & upgrades throughout. Attached 2 car garage. Pool & tennis courts. $195,900. 683-3888

327 New Home Builders

IF YOU ARE PLANNING
to build a new home or do major remodeling, let me bid your job. Lots available for new homes.
Gene Glynn Custom Builder
788-0889 or Beep, 510-4400

New construction from $53,500
Real Estate One presents
Franklin Hall Homes
Ask for building division. 326-2000

NOVI: Under Construction, 2,278 sq.ft. Contemporary in Pebble Ridge Sub. located off of Wixom Rd, ¼ mile N. of 10 Mile. ¼ acre lot, fireplace in great room, 3 bedrooms, walk-in closets, 2½ baths, 1st floor laundry. $179,500. Open House Sept. 22 & 23, 12-5pm or shown by appointment.
Call A.J. Van Oyen, Builders
229-2085

SOUTH LYON Country Lane Estates located 1¼ miles W. of Pontiac Trail, off of 10 Mile and Ponderosa. Contemporary 2 story, 2,208 sq. ft. Great room, 3 bedrooms, 2½ baths, formal dining room on half acre lot. $160,400. For more information call: A. J. Van Oyen Builders 229-2085

330 Apartments

NEAR CHURCH in Redford. 1 bedroom CO-OP FOR SALE. Stove, refrigerator, washer/dryer. Suitable terms.
Call: 531-8195 531-6879

332 Mobile Homes For Sale

A STEEL in Novi: 1980, 14x70, 2 bedroom, 2 full baths, garden tub in master, appliances, shed, newer carpet & roof. $10,000. 348-0482

AUBURN HILLS - 165 S.Opdyke. 1987 Schult mobile home, 28 x 56, on 100 by 100 corner lot. 2 bedrooms, 2 baths, lots of specials. Sheffield Estates, carport, circle drive. Open house Sun. Sept 16 and 23 from 1 to 6. Lot 163. Call 6pm to 9pm 582-1194

CANTON AREA, 1980 Redman. 14x70, 2 bedroom, 1½ bath, newly remodeled, $14,000 or best.
517-548-5890

CANTON-Holiday Estates Park, 14x60, front kitchen with bay window. 2 bedrooms, excellent condition w/awning. $8,700. 495-1944

CANTON - 2 bedroom, air, furnished, nice condition. Retirement community, 55 yrs or older. $7,900. Shown by appointment. 455-2869

CANTON 78 SKYLINE 14 x 70, 2 bedroom, 2 full baths, all appliances included. Must see. $16,500. 495-0553

CASH PAID
for used mobile homes.
942-8192

LIBERTY, 1972 - 12 x 50. 2 Bedroom, all appliances, washer/dryer, air, shed. Very clean, located in Redford. $8,000. 437-7158

332 Mobile Homes For Sale

CARLTON 1985, 14x70, good starter home. 3 bedrooms, 2 full baths, including private bedroom, garden tub, washer, dryer, oven. $15,500/negotiable. Call Sam 458-2196

CHAMPION 1988, 14x60, 2 bedrooms, excellent condition, air plus many extras. Must see to appreciate. $23000. 728-7392

DEER HUNTERS SPECIAL: 10x45 mobile home, 2 bedrooms, excellent condition. Asking $4,000. I-75 and Dix Rd. area. Must sell. 388-5205

HIGHLAND HILLS ESTATES, NOVI 1988 Victorian Tag, double wide on double lot. Furnished. Must see. Has every option you can imagine. Beautiful mobile home park. 474-6495

MILFORD 1986 Schultz, 24 x 52. 3 bedrooms, 2 full baths, cathedral ceilings. Central air, appliances & much more. $35,900 684-2131

NO PAYMENTS until "1991" with this spacious new 2 bedroom, 2 full bath home in Canton. Monthly payments as little as $347.09. (* financing $30,550 with $3393 down, financed for 20 years at 12¼% fixed). NO closing costs! HURRY, ONLY ONE home available. Call 485-3650

NO PAYMENTS until "1991" with this immaculate 3 bedroom, 2 full bath home, 1782 sq. ft., family room with fireplace. You have to see it to believe it. New home located in Presidential Estates, Belleville. HURRY, first deposit gets home! Call 485-3650

NOVI/FARMINGTON AREA
HIGHLAND HILLS ESTATES is located on Seeley Rd. between Haggerty and Meadowbrook just North of Grand River and only 2 miles from Twelve Oaks.

Must sell - 14 x 70 Victorian with 8 x 36 expando. 2 bedrooms, 2 baths, laundry room, all kitchen appliances, corner lot. Home like new, owner will give 3 months free rent or $1000 rebate. $31,900

14 x 70 Victorian - 2 bedrooms, 1 large bath, front living room, all appliances including central air. 2 months free rent. $25,900

Others to choose from
QUALITY HOMES
CALL JOANNE
474-0320

NOVI
MEADOWS
MOBILE HOME COMMUNITY
The New American Lifestyle

We have new and pre-owned homes for sale. Home ownership for less cost than most apartments.

- Country Living
- Beautiful Clubhouse
- Play Areas
- RV Storage
- Heated Pool - NEW
- Professional Management

NOW OFFERING A
$1200 RENT CREDIT
If you move your new or qualified pre-owned home into our community.
349-6966

Use Wixom Rd. Exit off I-96 - west on Grand River 1 mile to Napier Rd. then south 1 mile

NOVI MEADOWS PARK - 1981 Schult, 14 x 70, 2 bedroom with dining area. Good condition. Best offer. 348-7040

NOVI/POPULAR NOVI MEADOWS 14x70, 1983 Champion Deluxe, immediate occupancy, immaculate condition, all appliances & much more. Open House Sunday 1-4. 50780 Montana. Call, Executive Mobile. 347-7878 or 1-800-882-1034

NOVI, 1986 Champion, 28x60, $35,900 with $4,000 cash rebate. All appliances. 313-344-4979

OAKLAND TWP.- 24x65 Marlette double-wide. Must see to appreciate, 3 bedroom, 2 bath, family room, enclosed porch. Must sell, a sacrifice at: $28,000. 693-3170

PLYMOUTH HILLS - excellent condition, must sell, make offer. Call after 4pm weekdays, anytime weekends. 455-2095

PLYMOUTH - 1987. 14x56, 2 bedroom, appliances, central air, ceiling fan, cathedral, verticals, deck, corner lot. $17,900/best. 459-7320

REDFORD- Warwick Village, 1969- Handymans special. 2 bedroom, shed, Must sell, low price. Quiet park. 474-2206

RETIREMENT AT IT'S BEST
& very affordable. For 55 yrs. & older. New & used homes from $6,995. Wonderland Homes 397-2330

SPRINGBROOK 1985 - 2 bedrooms, 1 bath with garden tub, large kitchen. Canton Area. Call 397-3643

WESTLAND MEADOWS - 56 by 28 double wide. Full loaded. Like new on choice lot. $38,900 or best offer.
WESTRIDGE - 14 by 70, 3 bedroom. $19,900 or less.
HOLIDAY ESTATES - 14 by 70, 3 bedroom, $23,000. Best offer.
WESTPOINT MANOR 1988 - Like new, 2 bedroom, 2 bath, $25,500 or best offer.
WAGON WHEEL - 14 by 70. Loaded with all delux features. $20,900. Make offer.
WONDERLAND MOBIL HOMES
45475 Michigan Ave. 397-2330

1983 WELL EQUIPPED 3 bedroom, 2 bath. Expando, cathedral ceiling, air, enclosed porch. On pond, Wixom. $32,000. 684-6037

333 Northern Property For Sale

BURT LAKE
2600 sq. ft. Onaway Stone ranch. 300 ft. frontage with cement seawall. Living room highlighted by full wall stone fireplace, large master bedroom with ¾ bath and patio. 2 more bedrooms & baths. Family room. Fully furnished + dock. $359,000. Owners want offers.

LAKE MICHIGAN - PETOSKEY
Panoramic view of Little Traverse Bay and spectacular sunsets included with this elegant 1700 sq. ft. waterfront condo. Elevator makes this 3rd story end unit the most desirable. Immaculate 3 bedroom, 2 bath with jacuzzi, Poggenpohl kitchen, fireplace, 100 yards from city marina. Compare at $199,000.

DETOUR, MICH.
In the upper peninsula. Watch the freighters pass by from your living room. Charming 2 bedroom lakefront cottage, 86 ft. frontage, fireplace, cute & in excellent condition. $51,900.
REMAX REAL ESTATE
CALL GARY PHILLIPS
616-347-4100

EXECUTIVE RETREAT 3 bedroom, 2 bath, family room, 2½ car garage, in all sports sub division. Mancelona/Gaylord area. 887-1009

GAYLORD AREA
LAKEFRONT HOME bordering state land, excellent condition. $49,900.
SUPERIOR 4 bedroom home, 5 wooded acres, walk to Heart Lake access. $159,900.
TWO BEDROOM CCTTAGE on 10 acres. Near state land. $29,500.
Call Larry Scanlon,Broker at Otsego County Realty 517-732-0555

GRAND TRAVERSE BAY
ORCHARD SHORES SUBDIVISION
Finest Development in Northern Michigan

Beautiful 1 to 3 acre lots, sharing 600' of gorgeous sugar sand beach. Tennis, hiking trails, nature areas, paved roads, underground utilities, natural gas, cable TV. Starting at $75,000.

CALL ED BOWEN
REAL ESTATE ONE
ELK RAPDIS
(616) 264-5611
Eves. (616) 264-6545

HUNTING LAND - ROGERS CITY

10 Acres	$9,995
16 Acres	$9,995
40 Acres	$19,995
67 Acres	$25,990
80 Acres	$32,000
160 Acres w/river	$80,000

Land contract available, 25% down.
Call (517) 379-4284

333 Northern Property For Sale

ACRES (40) - Wetlands with view of Lake Huron on beautiful Partridge Point near Alpena. Year round road, opposite boat harbor. Water, power available. $380 acre, terms available. Owner, Realty Development Co., weekdays 9am-5pm; Sat. 9-12Noon (313)659-6633

HARBOR SPRINGS
Harbor Cove Phase II condo, beautifully decorated by Puff's of Petoskey, with optional furniture package available. Amenities include pools, tennis courts, clubhouse & private Lake Michigan beachfront. Rental plan available! $149,000.
Heminger PEDERSEN RE
(616) 526-2178

HOUGHTON LAKE AREA
10 X 50 furnished mobile home. ½ mile from lake. Restful get away. $11,500. 544-9177

KALKASKA COUNTY - Wildwood Land Co., 10 acres beautifully wooded, secluded, great spot for cabin or camping. Close to river and lakes, excellent deer hunting. $7,995. $300 down, $125 month on a 10% land contract. Call: 616-258-4350 Eves: 616-258-9289.

LAKE CHARLEVOIX - 100 ft. waterfront lot, sandy beach. Beautiful location. $165,000. 851-8585

LAKE CHARLEVOIX
Finest Harborage end-unit townhouse with 17 miles of west view on lake. (Acces to Lake Michigan). Marina. SPOTLESS! 2,500 sq.ft., 4 bed

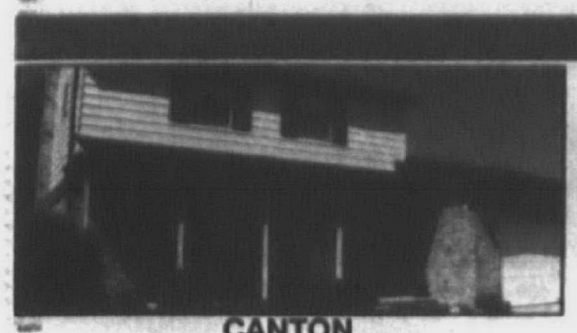

CANTON

CHARM-ELEGANCE-COMFORT – This house has it all! Super clean, 3 bedrooms, maintenance-free, many newer updates, large kitchen with cabinets galore, central air, neutral decor. Don't pass this by.
$119,900 261-0700



CANTON

EXCEPTIONAL CANTON QUAD – All a growing family would need. 4 bedrooms, 1½ baths, fireplace, country kitchen. Family dining area, central air, neutral decor. Nice private backyard with deck.
$123,900 455-7000

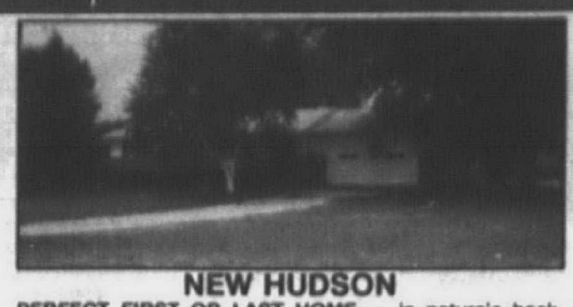

NEW HUDSON

PERFECT FIRST OR LAST HOME – in nature's backyard. 2.6 acres with mature trees. 3 bedrooms, 1½ bath ranch. Quality construction. Natural wood trim and hardwood floors.
$114,900 348-6430

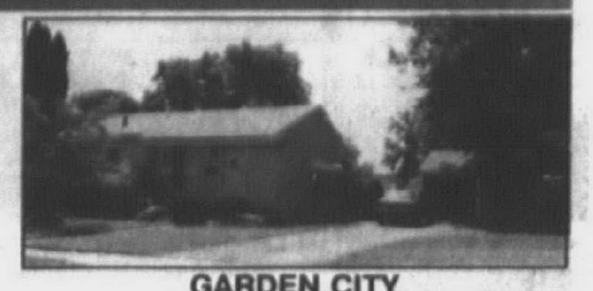

GARDEN CITY

PEACEFUL, PARK-LIKE SETTING – in this 3 bedroom Garden City aluminum ranch. Remodeled bath, full basement, 2 car garage, double lot.
$69,900 326-2000

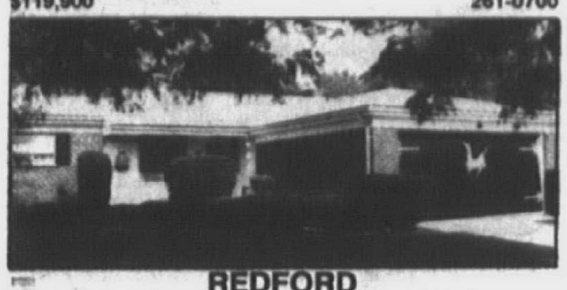

REDFORD

PRICED TO SELL! – Custom-built three bedroom ranch on a quiet, dead-end street. Walk-out basement, newer furnace, central air and carpet. 2 fireplaces and more! This won't last long, call today.
$98,500 261-0700



CANTON

GREAT FAMILY HOME – is this 4 bedroom, 1½ bath Canton Colonial which features newer vinyl windows, carpeting and driveway. Central air and formal dining. Call for more details.
$119,000 455-7000

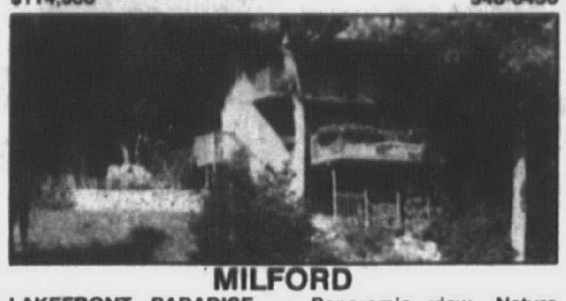

MILFORD

LAKEFRONT PARADISE – Panoramic view. Nature lover's dream. Executive retreat. 120 feet lake frontage. Totally updated home!
$134,900 261-0700



WESTLAND

ATTENTION SINGLES – One bedroom loft condo in Westland. This newly decorated unit is ready to be lived in. This end unit fronts on the pool. Hurry on this one. Assumable financing.
$44,900 326-2000

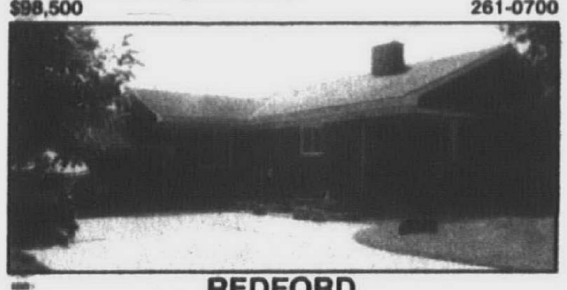

REDFORD

CUSTOM BUILT RANCH – This wonderful home is built to last forever. Formal dining, great room with ledge stone fireplace, 24x16 in-ground pool with 2 patios, marble window sills and an attached 29x24 brick garage.
$124,900 261-0700

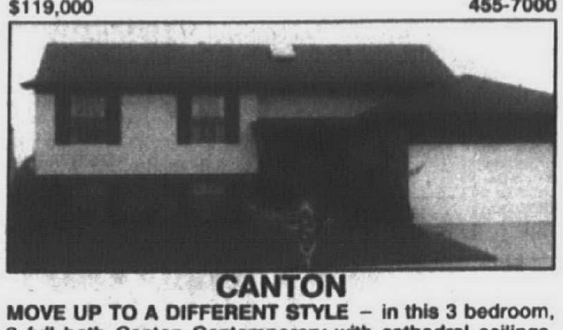

CANTON

MOVE UP TO A DIFFERENT STYLE – in this 3 bedroom, 2 full bath Canton Contemporary with cathedral ceilings, central air, skylight, double tier deck and one year Home Warranty.
$118,500 455-7000

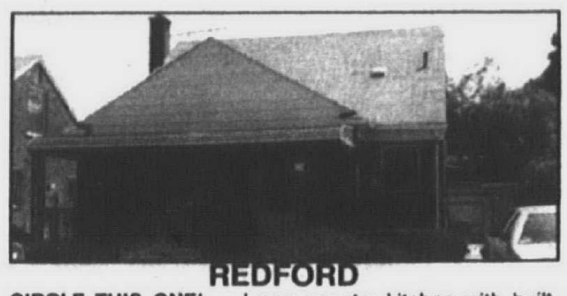

REDFORD

CIRCLE THIS ONE! – Large country kitchen with built-ins and lots of cabinets. Three bedrooms, 1½ baths, finished basement with fireplace and wet bar, new windows and two car garage.
$59,900 261-0700



WESTLAND

TWO BEDROOM CONDO – Full basement, sharp ranch located in Westland. Private patio, beautiful area, all new carpeting. All appliances stay.
$64,900 326-2000

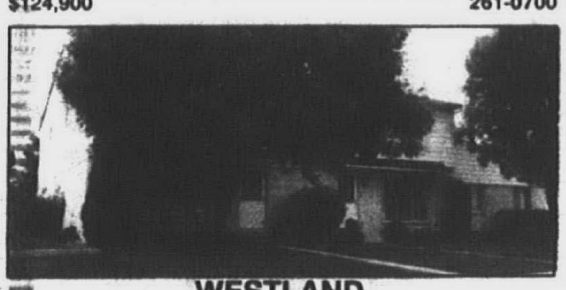

WESTLAND

BEAUTIFUL CONDO – Livonia schools, 1½ baths, central air, basement and garage. 2 large bedrooms, master bedroom has walk-in closet and double closet. Clubhouse, pool, beautiful courtyard.
$76,900 261-0700

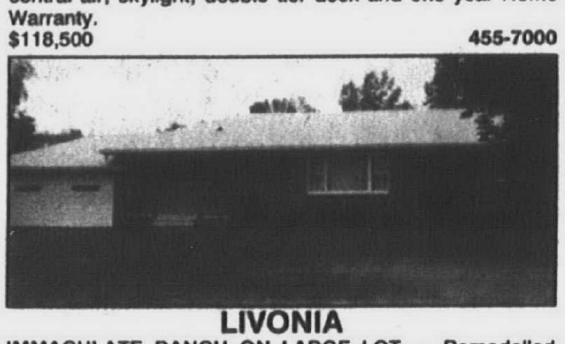

LIVONIA

IMMACULATE RANCH ON LARGE LOT – Remodelled recently, in prestigious area in Livonia. 3 bedrooms, 1½ baths. New carpets, updated kitchen. Oversized garage.
$92,900 477-1111

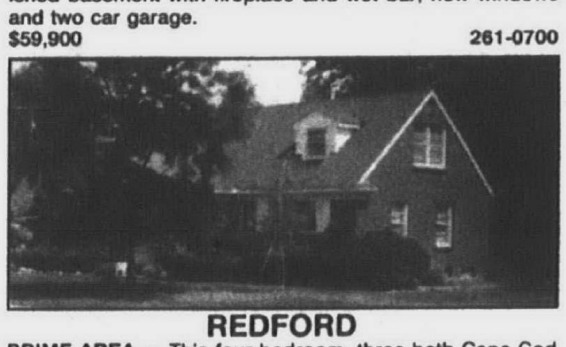

REDFORD

PRIME AREA – This four bedroom, three bath Cape Cod near Western Golf Course has central air, inground pool, new kitchen in 1989, family room, finished basement, 3 car + garage and much, much more!
$129,000 261-0700

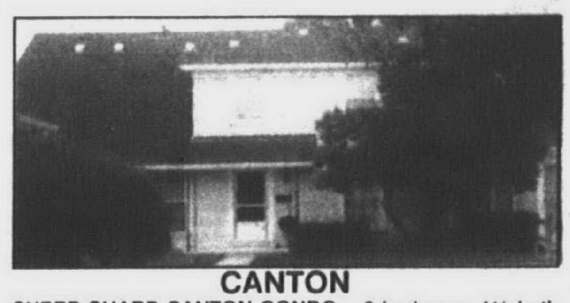

CANTON

SUPER SHARP CANTON CONDO – 3 bedroom, 1½ bath Townhouse with laundry on 1st floor. Living and dining room. Home decorated with neutral decor. Quiet location. Ready to move into today! Fantastic buy.
$63,900 455-7000

4,165 Properties SOLD in the Metropolitan Area So Far This Year by

Real Estate One. INC. REALTORS

Our 61st Year

A Member Of The Travelers Realty Network

Michigan's Largest Real Estate Company

Administrative 851-2600	**Brighton** 227-5005	**Farmington Hills** 851-1900	**Plymouth/Canton** 455-7000	**Sterling Heights** 979-5660	**Troy** 528-1300	**Relocation Info** 851-2600
Allen Park 389-1250	**Dearborn** 274-8911	**Lathrup Village** 559-2300	**Rochester North** 652-6500	**Taylor** 292-8550	**Union Lake** 363-1511	**Other Michigan locations** (616) 946-4040
Ann Arbor 995-1616	**Dearborn Hts.** 565-3200	**Livonia/Redford** 261-0700	**Rochester South** 652-3700	**Traverse City - Front** (616) 947-9800	**Waterford/Clarkston** 623-7500	
Birmingham 646-1600	**Detroit** 273-0800	**Milford** 684-1065	**Royal Oak** 548-9100	**Traverse City - Garfield** (616) 946-6667	**West Bloomfield** 681-5700	
Bloomfield Hills 644-4700	**Farmington** 477-1111	**Northville/Novi** 348-6430	**St. Clair Shores** 296-0010	**Trenton** 675-6600	**Westland/Garden City** 326-2000	

©Real Estate One, Inc., 1990

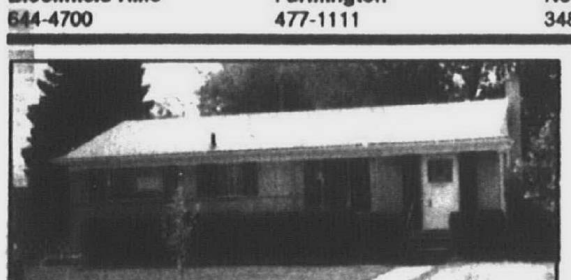

SOUTH LYON

BEGINNERS DELIGHT – 3 bedroom brick ranch with full basement, hardwood floors, interior freshly painted and a deck overlooking large treed yard.
$77,900 348-6430

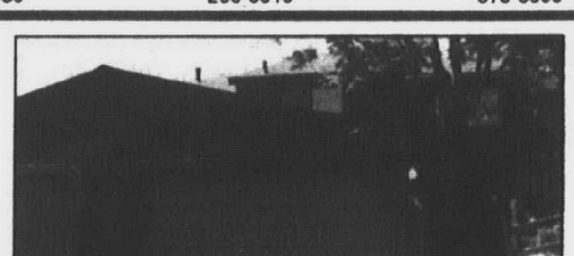

NORTHVILLE

GRACIOUS EASY LIVING – in 3 bedroom condo backing to woods in beautiful Northville. Move-in condition. Walk-out lower level with half bath plus 2½ baths, 1st floor laundry, fireplace in living room, closets galore.
$129,900 477-1111



WAYNE

MOVE IN TODAY! – Lovely three bedroom brick ranch in quiet neighborhood. Enjoy the pool this summer! Partially finished basement, 2 car garage, immediate occupancy. Priced to sell.
$59,900 261-0700



LIVONIA

COUNTRY ATMOSPHERE – The search stops here. A real cream puff. 3 bedroom, 2 full bath ranch on a large treed lot. Prime Livonia location.
$98,900 455-7000



CANTON

AN ABSOLUTE SHOWPLACE – Meticulously maintained 3 bedroom, 1½ bath brick ranch in Windsor Park. Newer floor coverings throughout. Newer central air plus attic fan. Deck, family room with fireplace, open floor plan.
$114,500 455-7000



REDFORD

SOUTH REDFORD RANCH – Great starter home with 3 bedrooms. Freshly painted, hardwood floors, large wood deck. On quiet street near Thurston High School.
$59,900 477-1111



LIVONIA

CHOICE BUY – Original owers. This home is neat as a pin with neutral decor. Three bedrooms and 1½ baths, on a large lot. Central air and many updates. A lot of home for the money in Livonia.
$82,500 261-0700



PLYMOUTH

1987 CUSTOM PLYMOUTH RANCH – Serene setting on private road. 3 bedrooms, 2½ baths, formal dining room, wood Pella windows. Great room with marble fireplace, covered porch, circular driveway, 3 car attached garage.
$259,500 455-7000

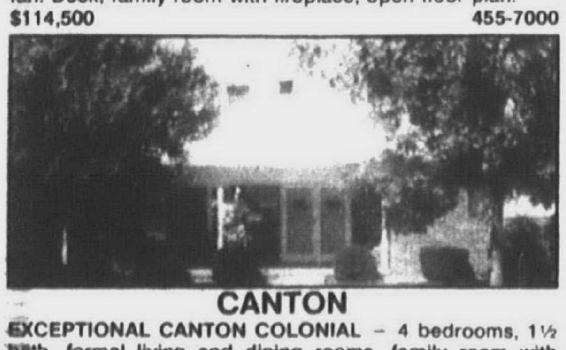

CANTON

EXCEPTIONAL CANTON COLONIAL – 4 bedrooms, 1½ bath, formal living and dining rooms, family room with fireplace. Florida room, central air, sprinklers. Surrounded by a beautiful landscaped lot.
$122,500 455-7000

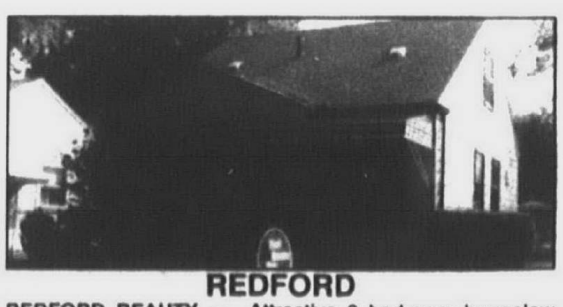

REDFORD

REDFORD BEAUTY – Attractive 3 bedroom bungalow with hardwood floors throughout. Eating area has built-in hutch. FHA and VA terms.
$54,500 559-2300



WESTLAND

ALMOST ONE ACRE – in Westland, this one is quite a find, two bedroom ranch with central air and large living room, this one won't last long.
$58,900 326-2000



CANTON

LOCATION! LOCATION! – Townhouse condo located across from pool, clubhouse. 2 bedrooms, 1½ baths, country kitchen with appliances. Master bedroom with walk-in closet. Finished basement. More.
$74,900 455-7000



CANTON

QUIET AND SPACIOUS – Crescendo built Williamsburg Canton Colonia. 4 bedrooms, 2½ baths, 1st floor laundry. Professionally finished basement with wet bar. Nicely landscaped.
$148,900 455-7000



GARDEN CITY

SUPER, SUPER SHARP – ranch in great location. Many upgrades, improvements including: windows, plumbing, electrical and roof. Much, much more – move right in!
$74,900 348-6430



WESTLAND

IDEAL FOR KIDS – 3 or 4 bedroom Tonquish Colonial with den, 2 baths, country kitchen, full basement, newer vinyl windows, lovely landscaping and owners pride throughout.
$79,900 326-2000

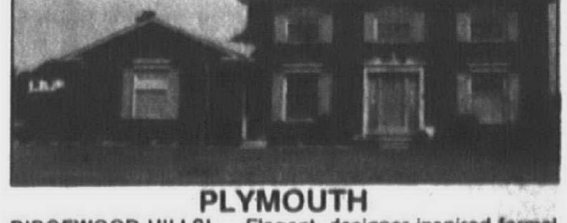

PLYMOUTH

RIDGEWOOD HILLS! – Elegant, designer inspired formal area plus warm and cozy family area in this magnificent Williamsburg Colonial. 4 bedrooms, 2½ baths, den and study. Deck, central air, sprinklers.
$219,900 455-7000

APARTMENTS

MORE CLASSIFIEDS ON PAGES
This classification continued from Page 12E.

342 Lakefront Property

BEAUTIFUL LOT
With over 125 ft. of sandy beach on a private, all-sports, springfed lake. Just minutes from Pine Knob, The Palace, Birmingham, or Southfield. $139,000. 673-8211

BEAUTIFUL ST. CLAIR WATERFRONT HOME
420 ft. deep lot by 100 ft. on the St. Clair River. Fine older house built on sloping grounds. Beautiful view. Steel dock & boat hoist. Walk-in basement & the best location in the city of St. Clair. Point 9 miles up river from St. Clair Inn. Approximately 2700 sq. ft. & 3 levels.
Great outdoor deck off steel.
Jeffrey Crilley, Daya
(313) 541-7180 Eves (313) 545-9926

CASS LAKEFRONT, 144' finest neighborhood. 1st floor bedroom, 4 fireplaces, deck, patio. $1,300,000.NSW
MAX BROOCK 626-4000

CASS LAKEFRONT
New custom, warm contemporary on all sports Cass Lake. Features: recessed lighting, custom cabinetry, Kohler fixtures, Grohe faucets, Berber carpeting. $425,000.
OPEN HOUSE SUN. 1-4PM
3983 LAKEFRONT
353-0077

CEDAR ISLAND LAKE - 3 yr old custom contemporary 124' on main all sports lakefront. 3 bedroom & den, 2½ bath, 761 Golden Shores, Union Lk. area. $249,900. 360-1691

COOLEY LAKE FRONTAGE
new contemporary 3 bedroom, 2½ bath & lower level walk-out. All amenities included. $339,000. MCT
MAX BROOCK 626-4000

IMMEDIATE OCCUPANCY
NORTHVILLE CONDO
With private sand beach. Swimming, boating, fishing and nature preserve. On Beck Rd., S. of 7 Mile, W. of 275. From: $199,500. 344-8808

LAKEFRONT - Lake Orion Lakefront. Beautiful view of all sports lake, 3 bedrooms, 2½ baths, refurbished, many updates, including new kitchen, new carpeting & roof.
SNYDER KINNEY & BENNETT
JANE EURICH 644-7000

LAKE SHANNON, Fenton, MI. Undescribable all brick beauty. Immaculate warm, 3 bedroom, 3 car garage, 4300 sq. ft. 160 feet of lakefront, steam bath, weight room, Alabama cream stone fireplaces. $480,000. For private showing.
Elizabeth, Sentry Realty. Res. 313-235-2417, office: 313-629-1511

NEW RESORT CONDO SUITES
FURNISHED FROM $33,900
(Quarter Ownership)
The Water Street Inn
on Lake Charlevoix in Boyne City
1(800)456-4313

NORTHVILLE: Lakefront Colonial, Panoramic Hilltop View, 2/3 acre. Fireplace, 4 bedroom, 2½ bath. 2 car attached. $194,500. 348-8337

Novi/Walled Lake
ATTENTION EXECUTIVES!
1 bedroom at lakefront complex being sold completely furnished! Complete kitchen, washer & dryer in unit, 1 car garage. Furniture included. $59,900. Call Bruce Lloyd at Meadow Management 348-5400

ON BEAUTIFUL SUTTONS BAY
126 feet frontage. 3 bedrooms, 3 baths, 2 fireplaces, bar, 2 decks, 9 sliders facing the bay. Mint condition. $425,000. 616-271-6738

ORCHARD LAKEFRONT
Over an acre. Newly rebuilt Georgian colonial. A landmark in quality, $1,780,000. MWM.
MAX BROOCK 626-4000

PRIME UPPER STRAITS LAKE LOT with 110' of frontage by 200.' Existing 3 bedroom, 2 bath home. $415,000.
MAX BROOCK 626-4000

SPARKLING PINE LAKE
OPEN SAT. & SUN 2-5PM
Off Orchard Lake, N. of Long Lake
New luxury condos upgraded beyond belief! Enjoy beautiful vistas on Pine Lake. Private boat dock included. 3 models from $369,000.
Presented by
CENTURY 21 NORTHWESTERN
AUBREY H. TOBIN
932-3070

TWO LAKEFRONT HOMES!
PINE LAKE - New construction
3500 sq.ft. $525,000

UNION LAKE - New construction
5800 sq.ft. $625,000

Tri-Mount/Aspen Const.
478-7747 • Michelle

WHITE LAKE-FRONT buildable lot, 40x167, possible walk-out, view of main lake. 4 inch well. Perked.
Call 682-7287 or 360-0350

WHITE LAKE TWP. Tull Lakefront. 3 Bedrooms, family room, walkout basement, 2 car garage. $175,500. RE/MAX Hills.
CALL RUSS MESSINA:
646-5000 560-2581

WHITMORE LAKE canal front, 2 bedrooms, family room, fireplace, 2 car heated garage, boat house, immediate possession, $127,000. Curtis Real Estate 449-2037

342 Lakefront Property

OPEN SUN. 1-4PM
SUPREME LIVING! On Lake Shannon, Livingston County's largest private all sports lake. Home features 4 bedrooms, 3½ baths, large recreation room, game room, sun room, master bath with spa tub, shower & skylights, extensive decking & brick patios, 2 brick fireplaces & over 4000 sq. ft. $450,000. Take Us-23 N. of M-59 to Clyde Rd. exit, West then North on Old US-23 to West on Faussett & follow signs to 7040 Lake Shannon Ct.

OPEN SUN 1-4PM
LAKEFRONT OPPORTUNITY! Feels like a New England mini-lodge with charm & character, spacious 5 bedrooms, 2 baths, 29x13 entertainment room with wall to wall windows for perfect waterfront viewing. Boat house, large lot & 2½ car garage, all for $164,900. Take M-59 East of US-23, ½ mile to S. on Lakena & follow signs to 1287 Sylvan.
ENGLAND REAL ESTATE 474-4530

SPARKLING PINE LAKE
new luxury condos upgraded beyond belief! Enjoy beautiful vistas on Pine Lake; beach house & private boat dock included. 3 models from $369,000.
Presented by, AUBREY H. TOBIN
Century 21 Northwestern
For model hours & information phone, 683-7077 or 932-3070

WOLVERINE LAKEFRONT HOMES. 4 bedroom, 2 bath ranch, finished walk-out basement, 2 car attached garage, 2 fireplaces, beautiful view. Must sell. $189,000.

4 to 5 bedrooms, 2½ bath ranch with fireplace & walk-out basement 2 car attached garage. $130,000. 669-3564

W. BLOOMFIELD - Walnut Lake privileges, canal front. 4 Bedrooms, 2 baths, family room, Birmingham Schools. $179,000. RE/MAX Hills.
CALL RUSS MESSINA:
646-5000 560-2581

3 LAKE FRONT LOTS

Bloomfield Hills school. 3 natural walk out lots located on quiet peaceful Wabeek Lake. Sailing & fishing. $360,000 each. Will build to suit. Call Stuart L Michaelson at Stewart Homes Corp. 399-9595

348 Cemetery Lots

CADILLAC Memorial Gardens West. 12 lots in The Garden of the Faith, located N. of the lake. Currently selling for over $800. Will sell for $400 a piece. Call Mark. 422-6720

CEMETERY PACKAGE FOR 2
Crypts, caskets, marker, plots. $7500 value, best offer. Rochester. Weekdays 8am-4pm 851-3520

CHRISTIAN MEMORIAL Cultural Center, Rochester Hills. 2 lots, vaults & lawn crypts. 792-7529

GRAND LAWN CEMETERY
Grand River & Telegraph. 3 lots, section 26. $450 each. Call after 5pm, 937-3836

HOLY SEPULCHRE Mausoleum Crypt: B-1, Section 16. Beautiful area. Floor Level. Includes Entombment and Lettering. Reasonable. Call 357-0519

OAKLAND HILLS Memorial Garden, Novi. Lots. 3 & 4, "Sermon on the Mount". Paid $2200, asking $425 each. 442-9134

PARKVIEW MEMORIAL Cemetery on 5 Mile in Livonia. 4 lots. Garden of Psalms. $400 each or best offer. 574-1730

PARKVIEW MEMORIAL
5 Mile & Farmington Rd. 4 lots, will divide, $350 each. Desirable Section. 788-1810

351 Bus. & Professional Bldgs. For Sale

REDFORD TWP., 8,000 sq. ft. office building for sale. 90% occupancy. $210,000. $52,500 down. Balance land contract. 10%, 25 years. Net annual income $35,475 after debt service. Negotiable. 476-5222

352 Commercial / Retail For Sale

COMMERCIAL - 200 x 165, in Canton. Near E-way. Zoned C-4, 1,479 sq.ft. home/office. Unlimited potential. $99,990. HELP-U-SELL REAL ESTATE 454-9535

FREE STANDING Commercial Building, 2,400 sq. ft. estimate. N.W. Oakland County. High traffic gross area. Priced under market. Terms. 673-8654 or 887-9806

PLYMOUTH - Excellent Ann Arbor Rd. Commercial 3,600 sq. ft., lots of parking, access Ann Arbor Rd. or S. Harvey St. Priced for the investor or buyer user. For information call: FEHLIG REAL ESTATE, 453-7800

LOOK
FOR
More Commercial Property Advertising under Calssifications #432-436
Don't miss reading our Colorful Building Scene Section every Monday & Thursday

354 Income Property

BEVERLY HILLS. 3 bedroom, 2 bath brick ranch, with 2½ yr. $1500/mo.lease, $150,000. Serious investors only. 737-3359

OFFICE COMPLEX, 26,800 sq. ft., owner says negotiate capitalization rate.

APARTMENT COMPLEX with waiting list in central Michigan

PLUS... a distressed modular rental village in central Florida with strong turn-around potential
D. Sherwood, Mt. Pleasant Realty
(517) 773-5972

354 Income Property

WATERFORD. 11 unit, older building, good condition. Very good cash flow. $275,000 with $60,000 down. Will take house in trade.
Marabanian Assoc. 363-5877

356 Investment Property

MINI-MARINA BAIT SHOP, Boat rental, home, docks, 4 lots, health forces sale. Make offer. $215,000. Help-U-Sell Real Estate 454-9535.

358 Mortgages & Land Contracts

BARGAIN
Cash for existing land contracts
Second Mortgages . Highest $$$
Perry Realty 478-7640

CASH FOR LAND CONTRACTS
Immediate Phone quotes! Won't be out-bid! Mortgages/Refinances.
Mortgage Corp. of America
1-800-468-9618

360 Business Opportunities

ANN ARBOR - Mole Hole Gift Shop available to qualified buyer. Good opportunity. Eves 665-8493

ANSWERING SERVICE - Gaylord area, established. Owner retiring. $40,000 + net. Asking $119,500. Terms. Call Larry Scanlon at Otsego County Realty 517-732-0555

AUTO BODY SHOP For Sale. 24450 6 Mile, 2 blks. W. of Telegraph. All property included. $175,000.
Work:534-3178 Home: 851-8143

AVAILABLE SHARED EXECUTIVE Office, business, answering service, secretary service.
W. Bloomfield 851-8555

BE YOUR OWN BOSS!!
Add to your family income, not your family debts. Show jewelry & accessories.
• NO INVESTMENT
• WE TRAIN
• FREE KIT
Mary: 624-9351

BUILDER LOOKING for private investor for land west of Plymoth/Canton. $35,000 investment needed. 453-4830

CHILDREN'S CLOTHING Boutique Beautiful store. Reputation for excellence, 10 years in a great & growing location. $39,900 plus inventory. 644-4709

DISTRIBUTORS NEEDED
PART OR FULL TIME, Men-Women
Only $25 investment, earning potential $10,000/mo. Rock solid company. For information, Linda 684-2087

DRIVE A MERCEDES
Wear Designer Clothes.
Earn A 5 Figure Income Per Mo.
Call: 1-800-780-4643

EARN UNLIMITED $$$ thru marketing the #1 skin & hair product in a multi-billion industry. Be your own boss. 396-1488

ENTERTAINMENT TYPE venture wanted to buy or invest in.
Call 560-6769

FOR SALE! DELI & LIQUOR STORE located in strip center. Excellent main road traffic count. Has SDM & SDD license. Should gross $600,000 in 1990. Very high growth area. All equipment included. No real estate. Asking $142,500 plus inventory.
Ask for:
BOB TENNANT
The Prudential Great Lakes Realty
646-6000 or 435-8136

FREE CASSETTE TAPE
has taught over 50,000 how to build a secure income without pushing a product or company.
(Recording) 928-5042

HAIR SALON EQUIPMENT, furniture & supplies. Like new. Cost $50,000. Asking $29,000.
347-2220 or 348-8315

INVESTORS NEEDED - for established steel corporation. Rates of return as high as 18% on two year program. Call for information. 644-5355

INVESTORS WANTED for Northern Michigan Executive retreat. Private air strip. Mancelona/Gaylord area.
887-1009

LIVONIA, family style restaurant. Newly decorated inside. 120 Seats, very good business. $135,000, low down.
Pizza carry out, Melvindale, excellent income, catering business. Building, business, equipment. For only $95,000.
Marabanian Assoc. 363-5877.

Log Homes Dealership

EXCELLENT INCOME POTENTIAL
Investment 100% secured by model home, starting at $13,416. Retain your current job.
Call Don Hickman
Toll Free 1-800-633-0670 or Collect 615-399-1721
Country Living Log Homes
2711 Murfreesboro Rd
Antioch, Tennessee 37013

PICTURE FRAMING - Well established retail custom & do it yourself store located in downtown area of affluent Detroit suburb. Good lease. Secure customer base. Major equipment recently purchased. 288 E. Maple, Suite 230, Birmingham, 48009.

PIZZA CARRY-Out, Livonia. Excellent growth income. Has catering business. Business & equipment, only $85,000, $35,000 down. Reply to: P.O. Box 51174, Livonia, Mich. 48151-5174

VENDING BULK CANDY
How Sweet It Is. Featuring M&M candies. Excellent return on investment, minimum investment of $3,000, local locations are provided. Phone 9AM-6PM, 1-800-444-1964

$100,000 YEAR
Still unhappy? Experience something new on the horizon, an industry currently creating 20% of the nation's millionaires with a lifestyle second to none. Discover the ultimate leverage vehicle of the 90's.
Call 1-800-777-8094

361 Money To Loan - Borrow

ALL HOMEOWNERS

$ Speedy Cash $
Any purpose, low rates, credit corrected, EZ debt consolidation.
EXPRESS MORTGAGE
Money From Your Home Fast!
Call 369-CASH (369-2274)

COMERICA
Mobile Home Financing
1-800-292-1300
For Information
Equal Housing Lender

362 Real Estate Wanted

AAA INVEST CORPORATION
43130 Utica Rd. at Van Dyke.
Why sell Land Contract at discount? For a better idea, call 939-1200

• A BETTER DEAL •
DETROIT & SUBURBS
ALL CASH • "AS-IS"
ARCADE REALTY.....569-7000

NON PROFIT ORGANIZATION looking to purchase single and multiple family dwellings on long term guaranteed land contracts. Property must be located in Wayne County excluding Detroit. Please leave message. 459-6855

PRIVATE PARTY is interested in purchasing properties which need repair or a quick closing.
Call Mark 644-1006

362 Real Estate Wanted

CASH TODAY
OR
GUARANTEED SALE
Also If In Foreclosure
Or Need Of Repair
Century 21
CASTELLI 525-7900

400 Apts. For Rent

ABSOLUTELY
FREE
APARTMENT
INFO!
• Save Dollars!
• Save Time
• Color Videos
• Open 7 Days

TROY 680-9090
3726 Rochester Rd

SOUTHFIELD 354-8040
29286 Northwestern Hwy

CANTON 981-7200
42711 Ford Rd.

CLINTON TWP. 791-8444
36870 Garfield

NOVI 348-0540
Across from 12 Oaks Mall

1-800-777-5616

APARTMENTS
UNLIMITED
The Easiest Way to Find Your New Apartment!

AMBER APARTMENTS
Royal Oak/Clawson 1 stop apartment shopping. Come Sunday September 23rd, 12:45pm. Office building at 4000 Crooks, Royal Oak or call for appointment. 288-1700

APARTMENTS AVAILABLE.
Town & Country Apts. 18615 Telegraph, Studio, 1 & 2 bedrooms, starting at $290, utilities, appliances, window treatments. Office hours Mon. thru. Fri. 9am to 5:30pm. Open Sun. 12 to 5.
255-1829

AUBURN HILLS
Bloomfield Orchard Apts.
Spacious 1 bedroom apartments from $425.00; includes heat, gas & water. Blinds included. Pool + laundry facilities & more. Short term, furnished units available.
Open 7 days.
332-1848

Auburn Hills/Pontiac
Lease A Beautiful Townhome
All the comforts of private home ownership without the hassle.
• 2 Bedrooms
• Full Basement
• Newer Appliances
• Dishwasher
• Central Air
• Mini Blinds
• Private Driveway
$505 month
WOODCREST COMMONS
334-6262

AUBURN HILLS - 1 bedroom. Includes, carport, washer/dryer, central air, pool, weight room. $550/mo. Evenings 370-9029

BIRMINGHAM
COME SEE!
We've made some improvements we're sure you're gonna like.
Come see:
Spacious 2 bedroom apts.
Newly remodeled units
New exterior lighting
New Landscaping
Mature trees across the street from a lovely park
BIRMINGHAM MANOR
Call Claudia Today at
649-6909

BIRMINGHAM: Deluxe 1 bedroom, central air, carport. Walk to shopping. Heat included. $495 per month. Call Ann after 6pm 647-4234

BIRMINGHAM/DOWNTOWN
Studio apartment available 1st week in Oct. $465 rent, $650 security depsoit. No pets. Call 10-4 478-6333

BIRMINGHAM Downtown. Luxurious apt. & townhouse. 2 bedrooms, 2 baths, all appliances, 2 attached garages. $1400 & up. 646-5904

BIRMINGHAM - downtown. 2 bedrooms, 2 bath, fireplace, indoor parking. 1 year lease. $955 month. 642-7400

BIRMINGHAM: IN Town Duplex 558 Chester. 1 bedroom, living room/fireplace, central air. Garage. Laundry. Reduced-$750. 644-6250

BIRMINGHAM, large 2 bedroom, central air, close to town, available immediately, $570/mo. Call Manager 643-0750

BIRMINGHAM, lovely 1 bedroom $525 month. Carpeted, newly decorated, balcony or patio. Credit report required. 301 N. Eton.
358-2600 Eves 649-1650

BIRMINGHAM PLACE
Luxury apts in downtown Birmingham. Studio 1,2 & 3 bedroom apts available. Indoor parking. 642-9000

BIRMINGHAM - UPTOWN, singles welcome. 2 Bedroom, 1100 sq. ft. includes heat & water. $700/MO. 1 Month rent free. Agent. 644-3232

BIRMINGHAM/
ROYAL OAK
Luxurious studio, 1 & 2 bedroom apartments.
• Cathedral ceilings & walk-in closets.
• Mini & vertical blinds.
• Microwaves & dishwashers.
• Garages.
• Beautifully landscaped grounds.
• Close to Birmingham shops.
• 1 bedroom from... $525.
• 2 bedroom from...$635.
13 Mile near Southfield Rd.
Cranbrook Place Apartments
644-0059
A Village Green Community

BIRMINGHAM
TIMBERLANE APARTMENTS
ONE MONTH'S FREE RENT
BEFORE SEPT. 30TH
In heart of town • Attractive Units
Vertical Blinds • Dishwasher
Disposal • Central Air
1 Bedroom - From $600
Call to view: 268-7766
Eves./Weekends: 645-6736

BIRMINGHAM. Can't decide about condo living? Take your time & live at Burlington Arms while you think about it. Enjoy similar carefree living including our beautiful landscaping without a long term investment or commitment. We offer spacious rooms, great closets & storage. We even pay the heat. It's the best value & arrangement in Birmingham. 2 bedroom, 2 bath, $950 per month. 1111 N. Woodward. 642-9660

400 Apts. For Rent

BIRMINGHAM
FIRST
Available now, 1 bedroom apartment, newly remodeled kitchen, only $495.
SECOND
Coming soon, 1 bedroom townhouse, private entrance & basement, only $525.
ALSO
This complex is walking distance to downtown & shopping, located near Maple & Eton. No pets, lease, EHO.
642-8686
BENEICKE & KRUE

BIRMINGHAM
Lincoln House Apts.
NEAR DOWNTOWN
2 bedroom with self-cleaning oven, frostfree refrigerator, dishwasher, blinds, central heat & air, storage.
645-2999
FALL SPECIAL
$700 TOTAL MOVE-IN COST
Ask for Details

BIRMINGHAM
ONE MO. FREE RENT
Bright, 50's contemporary townhome. 2 bedrooms, walk to downtown, woodburning fireplace, remodeled interior, central air, private entrances. Landscaped patio, basement with laundry hook-up. 1 to 2 yr. leases offered. Call Mon. thru. Fri, for appt. OPEN SAT.
644-1300

BIRMINGHAM'S BEST GETS BETTER
NEWLY DECORATED
2 or 3 Bedroom Apts.
Townhomes
(with Full Basement)
From $700 Month
Immediate Occupancy
Leasing Hours from 9am-5pm Daily
Sat. 12noon-3pm or call
646-1188

BIRMINGHAM. Downtown studio apt available. Indoor parking, 1 year lease, $575 to $585 per month. Please call 642-7400

BIRMINGHAM. Newly remodeled 1 & 2 bedroom apartments just E. of Adams Rd. near downtown Birmingham. Rental rates include, heat, water, verticle blinds, new kitchen, new appliances, mirrored doors & upgraded carpeting.
OPEN SAT.
For furthur info call 644-1300

BIRMINGHAM, 1 bedroom & 1 bedroom w/den, heat & garage included. $450-$660/mo. Available immediately. Close to town.
Bruce, 647-8484 Manager: 643-0750

BIRMINGHAM, 1 bedroom & 1 bedroom w/den, heat and garage included. $450-$660/mo. Available immediately. Close to town.
Bruce, 647-8484 Manager: 643-0750

BIRMINGHAM: 1 bedroom, heat, garage, gas and water included. $575 per month. Available immediately. Call Bruce, 647-8484 or Manager 643-0750

BIRMINGHAM - 2 bedroom townhouse, 1½ bath, newly decorated, new appliances, garden setting. Close to town. $700/mo. 645-2437

BIRMINGHAM 2567 E. Maple, 1 bedroom, carpet, blinds, dishwasher, storage, heat included. Lease. No pets. $475 647-7079

BLOOMFIELD CLUB
BLOOMFIELD HILLS LOCATION
SPACIOUS
1, 2 AND 3 BEDROOMS
FROM $495
• CARPORTS
• THRU-UNIT DESIGN
• DISHWASHERS
• LAUNDRY FACILITIES
• STORAGE FACILITIES
• BEAUTIFULLY LANDSCAPED
• POOL
Call Gerry. 335-8810

BLOOMFIELD HILLS - deluxe 2 bedroom, 2 bath furnished apt. on Square Lake. $800/mo. Flexible lease. Joanne 689-7700 or 851-5975

Canton
BRAND NEW IN CANTON
Unique studio, 1 & 2 bedroom floor plans.
• Indoor racquetball court.
• Pool with waterfall & snack bar.
• All season outdoor hot tub.
• Cathedral ceilings.
• Microwaves.
• Mini blinds.
• Woodburning fireplaces.
• Washers & dryers.
• Walk-in closets.
• Individual intrusion alarms.
• Private car wash.
• Rentals from...$550.
On Haggerty just S. of Ford Rd. & I-275.
Village Green of Canton
981-1050

CANTON
BROOKVIEW VILLAGE APARTMENTS
1 & 2 bedroom upper & 2 bedroom townhouses. Central air, carpeted, all appliances, washer, dryer. No pets. $425 & $475
CALL OFFICE HOURS
(9AM-5PM, MON.-FRI. ONLY)
729-0900

CANTON
CARRIAGE COVE LUXURY APTS.
(LILLEY & WARREN)
SUPER SPECIAL
on 2 bedroom apts.
(Mention ad for ½ mo. Free Rent)
NO OTHER FEES
Private Entrances
One Bedroom - $495, 900 sq. ft.
Two Bedroom - $570, 1100 Sq. Ft.
Vertical blinds & carport included
We offer 6 month leases in two bedroom apartments only.
Rose Doherty, property manager:
981-4490

Canton
FAIRWAY CLUB
Golfside Apts.
1 & 2 Bedroom
Free Golf
Heat & Hot Water Free
Carport Included
728-1105

CANTON
1 bedroom furnished & unfurnished apartments available
•Single story living
•Private entrances
•Patios & much more
Excellent access to all major freeways. Call or visit today Mon-Fri 10-6pm. Ask for Pat
HEATHMOORE APTS
981-6994
(located on Haggerty Rd, S. of Ford)

400 Apts. For Rent

CLAWSON - Attractive 2 bedrooms, 1½ baths, 2 levels, laundry room. $575 includes heat & water. 14 Mile & Main St. After 7:30 pm: 652-9311

Canton
WINDSOR WOODS
LUXURY APARTMENTS
1 & 2 Bedroom Apartments
From $475 with carport
Vertical Blinds Throughout
Quiet Soundproof Construction
Walk to Shopping
Off Warren between Sheldon/Lilley
Mon.-Fri., 9-5pm, Sat. & Sun. 1-5pm
Evening appointments available
459-1310

CLARKSTON
Springfield Oaks Apts.
1-2 bedroom, $465 & $585 per month. Mini blinds, 1.4 miles N. of I75 on Dixie Highway. Almost new, must see! Call 620-9119

Dearborn Hts.
ENJOY PEACEFUL LIVING!
CAMBRIDGE APTS.
Quiet community surroundings, beautifully landscaped grounds, excellent location - within walking distace to shopping, church, restaurants, spacious 1 & 2 bedroom deluxe apts. Newly modernized
274-4765
Office Hrs. 9-6 Mon. thru Fri.
Sat. 10-4
York Properties, Inc.

400 Apts. For Rent

• CANTON •
FRANKLIN PALMER
From $440
Free Heat
Quiet Country Setting
OPEN UNTIL 7:00 P.M.
Dishwashers • Spacious & Sound-conditioned Apartments
Pool-Sauna-Cable-Large Closets
• Pet section available
On Palmer, W. of Lilley
397-0200
Daily 9 - 7
Sat. & Sun. 12 - 4

AT 20830 JOY RD.
From $275 and up. Clean, quiet. Fenced parking & cable available. No pets. 837-8290

CANTON
VILLAGE SQUIRE
From $440 Free Heat
OPEN UNTIL 7:00pm
Great Location - Park Setting
Spacious - Bike Trail - Heat
Pool - Tennis - Sauna
Dishwashers - Microwaves
Sound Conditioned - Cable
On Ford Rd., Just E. of I-275
981-3891
Daily 9-7
Sat 11-6 & Sun. 11-5

NOVI - FARMINGTON
Pavilion Court
FULLY EQUIPPED HEALTH CLUB
Central Air Conditioning
Complete GE Kitchens
Abundant Storage
Cathedral Ceilings
Washer Dryer Unit
Window Treatments
Carports Included
New Construction
From $695 Handicap Units $620
Open Until 7 p.m. 348-1120
Open daily 9 a.m. - 7 p.m. Sat. & Sun. 11 a.m. - 5 p.m.
Pavilion Drive off Haggerty Rd. between 9 & 10 Mile

WE'LL HELP YOU DECIDE
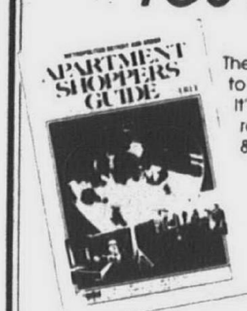

The quickest & easiest way to find an apartment. It's complete with maps, rates, pictures, descriptions & much more.
Pick up your free copy at Kroger, 7-Eleven, A.L. Price, and Perry Drug Stores
or call
313-355-5326 Weekdays

New! Exciting! Luxurious!
Enjoy a quiet country setting convenient to Lansing & Detroit. Comfortable one & two bedroom floorplans with your own washer & dryer, microwave oven, and mini-blinds. Exciting options such as fireplaces, den and even formal dining rooms! Private club with outdoor pool, whirlpool, and exercise room. The list goes on and on!
Phone (517) 548-5755
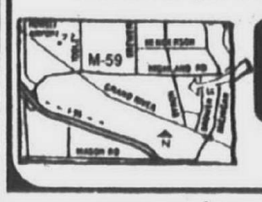

BURWICK FARMS
525 WEST HIGHLAND RD
HOWELL MICH. 48843

New Townhomes with Old English Charm.

Foxpointe's 2 and 3-bedroom townhouses are huge. 1500 sq. ft. Private entrances. Blinds. Washer and dryer. And it's brand new but with Old English character. Now that's worth looking into.
Foxpointe
OF FARMINGTON HILLS
473-1127 • 26375 Halstead Road
Managed by Kahan Enterprises

77 beautiful acres of park and recreational paths - Four Seasons of activity with comfortable living in a special neighborhood atmosphere in Farmington Hills. Excellently serviced and maintained 1 and 2 bedroom apartments and townhouses. Easy and quick access to I-96 and I-275 - direct routes to the airport, downtown Detroit and Birmingham/Southfield areas. 9 Mile Road 1½ miles west of Farmington Road.
A UZNIS DEVELOPMENT
CALL TODAY
478-4664

green hill APARTMENTS
Furnished short term leases are available

400 Apts. For Rent

Clarkston
GREENS LAKE APTS.
Oversized 1 & 2 bedroom apartments, starting from $445 per month. Lakefront living. 625-4500

Dearborn Heights
CARRIAGE PARK APTS
1 bedroom with or without balcony $495 - $505 per month. Includes heat, water, air conditioning.
FALL SPECIAL: Security deposit of ½ of 1 months rent.
Swimming pool, clubhouse, health club.
2 BEDROOM: Starting at $565
2 BEDROOM DELUXE
Balcony, 1½ baths, dishwasher & carport. $625
SENIOR SPECIAL: 55 or older.
274-7277

DETROIT. 19185 Lanore. Spacious 2 bedroom apartments with air, dishwashers, more. $415 and up. Includes heat. Nice area. Quiet building. 255-9831

400 Apts. For Rent

CANTON
Bedford Square Apts.
NOW TAKING APPLICATIONS FOR
Spacious 1 & 2 Bedroom Apts.
Small, Quiet, Safe Complex
Ford Rd. near I-275
STARTING AT $475
981-1217

Dearborn
The Success Address
Fairlane East
Apartments and Townhomes
Rent From $695
271-8510
Located Rotunda at Greenfield

DETROIT- Lahser/6 Mile. Spacious 2 bedroom, air, appliances, middle aged complex, no pets. $365 per month. Evenings. 348-5583

WHITEHALL APARTMENTS
Luxurious 1, 2 & 3 Bedrooms
• 2 Full Baths
• Carports
• Free Cable TV
• Heated Swimming Pool
• Appliances, including Dishwasher & Disposal
• Heat included on select units
• Walk-in Closets
• Large Storage Areas
• Laundry Facilities
• Community Room
557-0311
West 9 Mile Rd. at Providence Dr. in Southfield
Daily 9-6 • Weekends 10-5

NOBHILL APARTMENTS
rent from $415
Microwave Oven
Air Conditioning
Pool & Tennis
1 & 2 Bedroom Apartments
Paid Gas Heat
Great Location
Spacious Rooms
1½ Bath in 2 Bedroom
Pets allowed with permission
Walton Corner at Perry
Adjacent to Auburn Hills
Mon.-Fri. 8-5 Weekends 12-5
373-5800

1st Month Free
FRANKLIN SQUARE APARTMENTS
UNBELIEVABLE!
A quaint & quiet apartment community in Livonia, close to great shopping, restaurants, I-96 access & Metro Airport.
Reduced Security Deposit!
Attractive 1 and 2 Bedroom Apartments
from $505
HEAT AND VERTICAL BLINDS INCLUDED
Located on 5 Mile Rd. Just East of Middlebelt in Livonia.
OPEN 7 DAYS
427-6970
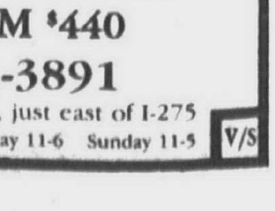

1 Year Leases - New Residents - Selected Units Only

V/S PLYMOUTH/CANTON V/S
Village Square
Apartments
LOCATION LOCATION
Minutes from I-275 - I-94 - I-96
"Discover the Great Outdoors"
Beautiful Naturally Wooded Setting"
• Picnic Area & BBQ's
• Tennis Court
• Pool & Saunas
• Seconds from I-275
• Bike Trails
• Basketball Court
• Children's Play Area
• Vertical Blinds
• Spacious, newly decorated suites with dishwashers & microwaves
• Individually controlled heat & air
LUXURY FOR LESS
FROM $440
981-3891
On Ford Road, just east of I-275
Daily 9-7 Saturday 11-6 Sunday 11-5
V/S V/S

INDUSTRIAL PROPERTIES FOR SALE OFFERED BY:
Colonial Acres Realty, Inc.
(313) 437-8196 Ask For Diane
Call for Complete Features List

LIGHT INDUSTRIAL
GREEN OAK TWP., LIVINGSTON CO.
5 MILES FROM US 23 & 96
OFFICE SQ. FT. 1,977
SHOP/WAREHOUSE SQ. FT. 1,963
STORAGE/LOFT SQ. FT. 2,777
HOT WATER HEAT/CENTRAL AIR-OFFICE
200 AMP, 120/208 VOLT 3 PHASE-SHOP
COMPLETE PHONE & SECURITY SYSTEMS
PRICE $210,000.00

HEAVY INDUSTRIAL
LYON TOWNSHIP., OAKLAND CO.
10 ACRES WITH TWO BUILDINGS
10,444 & 7,200 SQ. FT.
3,828 SQ. FT. OF OFFICE
3 BRIDGE CRANES
FOOTINGS FOR HEAVY LOADS
220 & 440 VOLT
HEAVY MANUFACTURING/PLANT OR WAREHOUSE USE
INCLUDES 5 ACRE SITE PLAN
PRICE $680,000.00

APARTMENTS

400 Apts. For Rent

DETROIT-Lovely 1 & 2 bedroom apts. Start from $400-$460 includes heat, water and pool. Studio - $325. 534-9340

FARMINGTON HILLS
From $475
• Free Heat
• Large 1 & 2 Bedroom
• 1 or 2 Year Leases
VILLAGE OAKS
474-1305

● FARMINGTON ●
CHATHAM HILLS
Central Air Conditioning
FREE GARAGE
On Selected Units
FREE HEALTH CLUB MEMBERSHIPS
Heated Indoor Pool • Saunas
Sound & Fireproofed Construction
Microwaves • Dishwashers
Free Health Club Memberships
Luxurious Living at Affordable Prices
STARTING AT $509
On Old Grand River bet. Drake & Halstead
476-8080
Open Daily 9am-7pm
Sat. 11am-5pm Sun. 11am-4pm

FARMINGTON HILLS
1600 sq.ft., 2 bedroom, 2 bath w/ walk-in closets, covered carport, washer/dryer, attended gatehouse and a 24 hour monitored intrusion and fire alarm in your apartment.
SUMMIT APTS.
NORTHWESTERN & MIDDLEBELT
626-4396

DETROIT- 1 blk. off Redford on W. 7 Mile Rd., 1 bedroom apt. $365/mo. Includes Heat-air condition, pool. Nice & clean. 538-9230

FARMINGTON HILLS
Walnut Creek Apts. 10 Mile & Middlebelt. Large 1 bedroom, from $445, plus utilities. 471-4556

FARMINGTON HILLS
A RANCH & TOWNHOUSE COMMUNITY
Elegantly designed 2 or 3 bedroom ranch, or 3 bedroom townhouses, 2½ baths, 2000 sq. ft. of living space, whirlpool tub, full basement, 2 car attached garages. From $1475.
COVINGTON CLUB
14 Mile & Middlebelt
851-2730

Farmington Hills
BOTSFORD PLACE
GRAND RIVER - 8 MILE
Behind Botsford Hospital
SPECIAL
1 Bedroom for $469
2 Bedroom for $579
3 Bedroom for $689
PETS PERMITTED
Smoke Detectors Installed
Singles Welcome
Immediate Occupancy
We Love Children
HEAT & WATER INCLUDED
Quiet prestige address, air conditioning, carpeting, stove & refrigerator, all utilities except electricity included. Warm apartments. Laundry facilities.
For more information, phone
477-8464
27883 Independence
Farmington Hills

GRAND RIVER - MIDDLEBELT
GREAT LOCATION
CEDARIDGE
Deluxe 1 & 2 bedroom units
FROM $510
Immediate Occupancy
INCLUDES:
Vertical blinds, carpeting, patios or balconies with doorwalls, Hotpoint appliances, security system, storage within apartment.
Enter on Tulane 1 block W. of Middlebelt on the S. side of Grand River.
Near Botsford Hospital, Livonia Mall & downtown Farmington.
471-5020
Model open daily 1-5
Except Wednesday
OFFICE: 775-8200

FARMINGTON HILLS: Large studio. Clean & quiet. $375 per month includes heat and electricity. Available immediately 476-6706

FARMINGTON HILLS
THE HOUSE OF BOTSFORD
1 & 2 BEDROOMS
PLUS TOWNHOUSES
FROM $515
Spacious apartments with air conditioning, locked foyer entry, fully equipped kitchen and basement storage. Lighted parking and carports. Pool. All utilities included except electric.
20810 Botsford Drive
Grand River
Directly behind Botsford Inn
477-4797

FARMINGTON/LIVONIA
BRAND NEW SPACIOUS APTS.
SPECIALS
Rentals from $555
HEAT INCLUDED
MERRIMAN PARK APTS.
On Merriman Rd. (Orchard Lake Rd.) 1 blk S. of 8 Mile Rd.
477-5755

FARMINGTON HILLS- Square Condo. 12 Mile & Orchard Lk. Close to 696. 2 bedroom 1 bath, all utilities. $550/mo.697-7431 729-3080

FARMINGTON - Newly decorated 1 bedroom apartments. Carpet, verticle blinds, central heat & air, appliances. From $440. NO PETS! 474-2552

FARMINGTON HILLS
Beautiful 1000 sq. ft. 2 bedroom. Private entrance, laundry room, much more! Small, private complex. $725 per month.
OPEN HOUSE Sat. & Sun. 12-5pm.
ROLLCREST APARTMENTS
Joseph Atto, Broker
338-8226

FARMINGTON, nice basement apartment in Farmington. $260 month. 474-2521

APARTMENT LIVING THAT FITS YOU TO A TEE!
SPECIAL LIVING
YOU ARE CORDIALLY INVITED
Independence IGA Green APARTMENTS
We offer:
• 1 & 2 Bedrooms
• 3 Bedroom Townhomes (2,400 sq. ft.)
• Indoor-Outdoor Swimming Pool
• 18 Hole Par 3 Golf Course
• Washer & Dryer in Every Unit
• Built-In Vacuum Systems
• Clubhouse w/Sauna
• Corporate Suites Available
GRAND RIVER AT HALSTEAD ROAD
Hours: Mon.-Fri. 10-7 Sat. 10-5; Sun. 12-4
CALL TODAY! 477-0133
TO VISIT US
FOR SPECIAL PEOPLE

WOODCREST VILLA
APARTMENTS & ATHLETIC CLUB
Spacious 1 & 2 bedroom apartments, each with a fireplace, mini-blinds and balcony or patio. Private athletic club featuring year-round indoor-outdoor pool, sauna, steam bath, whirlpool and exercise room. Secluded setting amidst woods and duck ponds. Pets welcome. Senior citizen discount.
261-8010
CONVENIENTLY LOCATED OFF WAYNE RD. BETWEEN WARREN & JOY, NEAR THE WESTLAND SHOPPING MALL. RENTAL OFFICE AND MODEL OPEN 10 A.M.-6 P.M.
IMMEDIATE OCCUPANCY

IMMEDIATE OCCUPANCY
APARTMENTS
BY CONSOLIDATED INVESTMENTS
2 locations to serve you
GARDEN CITY
PLYMOUTH
Starting at $380
HEAT & WATER INCLUDED
Spacious 1 & 2 bedroom & studios
• 24 Hour Maintenance
• Carpeting • Appliances
• Laundry & Storage Facilities
• Cable TV
Open Mon.-Fri. 9 am-5 pm
Sat. 10 am-12 Noon
Model Hours: Tues.-Fri. 3 pm-6 pm
Sat. & Sun. 12 Noon-6 pm
425-0930

LOOK HERE FIRST
Finding the perfect place to live is easy.
WARREN PLAZA APARTMENTS
10 Mile and Hoover
Conveniently located near I-696
1 and 2 BEDROOM UNITS
INCLUDES HEAT
FREE CABLE TV
• Air Conditioning • Carpeting
• Appliances • Disposal
• Storage Facilitiees • Laundry
• Swimming Pool • Tennis Courts
Office open daily 8:30 a.m.-6:00 p.m.
Saturday and Sunday 10:00 a.m.-5:00 p.m.
754-1100

PEACEFUL, PRIVATE, PRETTIER THAN EVER.
It's everything you ever dreamed.
Beautiful 1 bedroom, 1 bedroom plus den, and 2 bedroom apartments.
Self-cleaning oven, frost free refrigerator, dishwasher, microwave, pool.
Heat Included
Come Visit Us Today!
On Merriman Road (Orchard Lake Road) 1 Block South of 8 Mile Road
Merriman Park APARTMENTS
Open Daily 10-6 p.m., Sunday Noon-5 p.m.
477-5755

The Village APARTMENTS
LIVING YOU CAN AFFORD TO ENJOY!
1 & 2 BEDROOM APARTMENTS FROM
$360 HEAT INCLUDED
Beautiful Setting in a Great Location!
AT PONTIAC TRAIL & BECK ROAD IN WIXOM
MODELS OPEN
Mon.-Sat. 9-6, Sun. 11-5
624-6464

C/H Farmington/Novi C/H
CHATHAM HILLS
VALUE VALUE VALUE
Compare this
✓ Attached Garages
✓ Solid Masonry Construction
✓ Soundproofing
✓ Large, Large, Large Apartments
✓ Heated Indoor Pool & Saunas
✓ Central Heat & Air
✓ Free Health Club Membership
✓ Picnic Area
✓ Microwaves & Dishwashers
STARTING AT $509
On Old Grand River between Drake & Halstead
Daily 9 a.m.-7 p.m. - Sat. 11 a.m.-5 p.m.
Sun. 11 a.m.-4 p.m.
C/H Call 476-8080 C/H

WOULD YOU LIKE TO LIVE
RENT FREE FOR A FULL YEAR?
Well, it can happen! Because when you lease a new apartment at Parkway between now and October 31st, you'll automatically be registered for an opportunity to win ONE YEAR FREE RENT.
That's right, you could live in a stunning one-or two-bedroom apartment absolutely free. So don't miss out. Come in to Parkway today. We're open Monday thru Friday 9-6, Saturday 12-5.
PARKWAY APARTMENTS
25740 Shiawassee
1 block N. of 8 Mile on Beech
357-2503
TERMS AND CONDITIONS: You must sign a 1 year lease, be approved for credit, and pay your first month's rent and security deposit in full to qualify. Program contingent upon successful lease of 60 apartments during stated period. Utilities and phone not included.

NOW OPEN!
HILLSIDE APARTMENTS
ATTRACTIVE ONE & TWO BEDROOM APARTMENTS
FROM $500
Convenient To Lakes, Twelve Oaks Mall, & Recreation Areas
LAKEFRONT APARTMENTS FEATURING:
• Heat Included in Rent
• Washer & Dryer in Every Apartment
• Cathedral Ceilings with Unique Accent Windows Available
• Swimming Pool and Clubhouse
• Cable TV Available
• Private Balcony or Patio
• Central Air Conditioning
• Storage Area in Each Apartment
Rental Office at Stone Ridge Apts., just east of Hillside
Mon.-Fri. 10-6 • Sat. 10-5 • Sun. 1-5
624-6480
EQUAL HOUSING OPPORTUNITY

Just $100 Security!
SPRING INTO WESTLAND... IT'S TIME TO MAKE A SPLASH!
Welcome to the warmth of our *indoor* heated pool, clubhouse and *free* health club!
HEAT INCLUDED
Spacious 1 & 2 bedroom high-rise apartments offer outstanding balcony views.
IDEAL LOCATION
• Walk to Westland Mall and other conveniences
• Close to I-275 & I-94
WESTLAND TOWERS APARTMENTS
721-2500
Models Open Daily.
Located one block W. of Wayne Rd., between Ford and Warren Rds.
Limited Offer. New Residents Only!

Bristol Square APARTMENTS
Living at it's Finest!
ATTRACTIVE... ONE & TWO BEDROOM APARTMENTS from $425
SWIMMING POOL CENTRAL AIR CONDITIONING
CONVENIENTLY LOCATED NEAR EXPRESSWAYS & TWELVE OAKS MALL
On Beck Road, Just North of Pontiac Trail in Wixom
624-1388
OPEN MON.-SAT. 9-6 • SUN. 12-5
Equal Housing Opportunity

BIRMINGHAM
LIVE WHERE YOU LOVE TO WALK
Five•Five•Five has all the ambiance and sophistication of Manhattan's Upper East Side. Our private residential tower offers available luxuries like *complimentary private garage parking*, ice makers, washers and dryers, vertical blinds and walk-in wardrobe closets. Plans are available from cozy studios with huge floor-to-ceiling windows, to stunning 3 and 4 bedroom suites. Unlike New York, our rates are surprisingly modest for all this luxury and convenience. Call for our specials!
Leasing Center Open Mon.-Fri. until 5 p.m.
Horton Commercial Realty Services, Inc.
Your Assurance of Quality Living and Business Environments
645-1191

Pine Aire APARTMENTS
A World of Your Own!
Everything for your sophisticated lifestyle in one self-contained community—
Excellent Southfield location! Great comfort and convenience! Beautiful, quiet setting! Proximity to shopping and suburban activities! Pine Aire has it all...and all at incredible prices!
Luxurious Studio, One, Two and Three Bedroom Units in many floor plans. Air conditioned, of course. Plus tennis courts. Plus a clubhouse, not one, but two pools. Everything is here for the way you want to live in a self-contained, self-sufficient, affordable community.
For information and the special of the week, phone
Pine Aire APARTMENTS at 357-1761
HOURS MON-FRI 9-5 SAT-SUN 12-4
PINE AIRE, FRANKLIN RD, NORTHWESTERN, 12 MILE RD, TELEGRAPH RD, N

Country Court, Oak Ridge, Woodcrest Apartments, Pine Ridge, The Pines, Maple Tree, Pine Aire
Don't play the Apartment Lottery
You'll never pick a winner by chance! Rely on us to find you just the right apartment at the right price in one of seven highly desirable apartment communities in Southfield.
A number of floor plans are available in Studio, One, Two, and Three Bedroom Units in a very attractive price range.
All have pools, air conditioning, and all the special amenities to fit your lifestyle.
Seniors, ask about our extended leases.
For information and the special of the week, phone
THE PINES 357-0437 | PINE RIDGE 354-3930 | OAK RIDGE 358-1885
PINE AIRE 357-1761 | MAPLE TREE 354-0331 | WOODCREST 350-9063

400 Apts. For Rent

FARMINGTON HILLS
14 Mile & Orchard Lake
Spacious Apartment & Townhouse
From $675
HEAT INCLUDED
HUNTERS RIDGE APARTMENTS
855-2700
Mon.-Fri. 9-5
Sat. 10-5, Sun. 12-5

FARMINGTON PLAZA
31625 Shiawassee. 1-2 bedrooms carpeted, appliances, air, pool, heat. $465-$515 month. 478-8722

GARDEN CITY - single bedroom apartment, brand new. Washer & dryer, dishwasher. $450 month plus utilities & water. 425-6249

Farmington Hills
Carrington Place Apartments
The luxury you deserve at a price you can afford. The newly constructed Carrington Place Apts. is now able to offer qualified SENIORS reduced rates on luxurious 1 & 2 bedroom apts. Call or visit us at the corner of Freedom & Drake Rds.Equal Housing Opportunity
471-1780

GARDEN CITY TERRACE
1 Bedroom Apartments
$410 per mo. Includes Heat & Water
Office Hrs.: 9am-5pm Mon.-Fri. only
522-0480

BEST APARTMENT VALUE
FARMINGTON HILLS
TIMBERIDGE
DELUXE
1 & 2 BEDROOM UNITS
From $485
Includes appliances, vertical blinds, carpeting, pool, close in Farmington Hills location.
Enter East off Orchard Lake Rd. on Folsum S. of Grand River.
Model Open Daily 9-5
Except Wednesday
478-1487 775-8200

GARDEN CITY - Limited Time Special. Village Apts. $400 includes heat & water. Call 425-0830

GARDEN CITY- Spacious, clean, quiet 1 bedroom with air, appliances, drapes, heat & more. $420 per mo. 477-5448

GARDEN CITY - 1 bedroom, air, doorwall to balcony, heat & water included, appliances, laundry facilities, no pets. $420. Agent. 478-7640

GARDEN CITY: 2 bedroom Townhouse. 28544 Pardo. Air, appliances, laundry. $585 includes heat & water. 1 Mo. Security. 229-6024

Livonia
REDUCED SECURITY
1ST MONTH RENT FREE
1 & 2 bedroom apts.-from $505/mo.
Vertical blinds & heat included
Franklin Sq.
427-6970
1 blk. E. of Middlebelt
On 5 Mile - Livonia

LIVONIA
Suburban Luxury Apartments
1 Bedroom - $450
2 Bedroom - $510
Carpeted throughout, appliances, disposal, air conditioning. Heat & water included. Parking.
14950 FAIRFIELD
728-4800

Madison Heights
SPECIAL $50 SECURITY
GREAT LOCATION
LEXINGTON VILLAGE
1 BEDROOM APARTMENT
Includes:
- Heat
- Stove & refrigerator
- Pool
- Newly decorated
- Smoke detectors
- FROM $445

I-75 and 14 Mile
across from Oakland Mall
585-4010

GARDEN CITY- 2 bedroom, newer decorated, heat furnished, no pets. $430 plus security deposit. 484-3847 421-2146

LIVONIA
HEAT INCLUDED *
RENT FROM $485
SECURITY DEPOSIT $150
Spacious 1 & 2 bedroom apts. with plush carpet, vertical blinds, self cleaning oven, frostfree refrigerator, dishwasher, ample storage, intercom, carport, club house, sauna, exercise room, tennis courts, heated pools.
459-6600
* On selected units only

Madison Heights
SUMMER SPECIAL
CONCORD TOWERS
1 & 2 BEDROOM APARTMENTS
Includes
- Stove & refrigerator
- Dishwasher
- Carport
- Intercom
- Newly decorated
- Smoke detectors
- Sprinkler system
- FROM $405

I-75 and 14 Mile
Next to Abbey Theater
589-3355

Northville
SO..... SPECIAL!
TREE TOP LOFTS - Imagine being so close to a babbling brook that the trinkling sound of water lulls you to sleep at night. Imagine an apartment with its own sleeping loft which opens to the living area below. This one-of-a-kind living experience is located in the cozy village of Northville and is available for only $545 per month. EHO
642-8686 348-9590
BENEICKE & KRUE

LIVONIA'S FINEST LOCATION
Merriman corner 7 Mile
Limited time offer: 1 month free rent with 1 year lease, new tenants only.
Large deluxe 1 bedroom units
- All appliances
- Vertical blinds
- Pool
- Nearby shopping

$570/mo.
MERRIMAN WOODS
Model open 9-5 except Thursday
477-9377 Office: 775-8200

LIVONIA/WESTLAND area. 1 bedroom, freshly painted, free washer/dryer, $445/mo. + utilities & security. Small pets considered. 453-8375

LIVONIA - 7 MILE RD.
GRAND OPENING
Last 5 Brand New Units
2 Bedroom, 2 Bath
$625
Includes washer & dryer in each apartment. Carpeting, vertical blinds, deluxe appliances, balcony, patio, swimming pool, tennis courts, community room. Near shopping.
CANTERBURY PARK
7 Mile Rd., corner Mayfield between Farmington & Merriman Rds.
473-3983 775-8200
Model open daily 10-6
except Wednesday

LOWER STRAITS lakefront with boat dock. Front 2 bedroom with fireplace, $850. mo. + utilities also back 1 bedroom, $450. + utilities. Both totally decorated, all appliances included. After 6pm 477-6869

NORTHVILLE. 1 & 2 bedroom apts available. $505 to $585 per month including heat. 1 yr lease. 348-9250

Novi
ABSOLUTELY FREE APARTMENT INFO!
- Save Dollars!
- Save Time
- Color Videos
- Open 7 Days

TROY 680-9090
3726 Rochester Rd
SOUTHFIELD 354-8040
29286 Northwestern Hwy
CANTON 981-7200
42711 Ford Rd.
CLINTON TWP. 791-8444
36870 Garfield
NOVI 348-0540
Across from 12 Oaks Mall
1-800-777-5616
APARTMENTS UNLIMITED
The Easiest Way to Find Your New Apartment!

• NOVI • WATERVIEW FARMS from $430
Country setting, Lakes Area. Near Twelve Oaks Mall, Spacious, Sound Conditioned, Central Air, Pool, Tennis, Cable, Lots of Closets.
Pontiac Tr. bet. West & Beck Rds.
624-0004
OPEN TIL 7PM
Daily 9-7 • Sat. & Sun. 12-4

OAK PARK - Beautiful 2 bedroom, refrigerator, stove, carpet, heat & water furnished. Nice area, must see. $425. 542-4230

NORTHVILLE GREEN
Deluxe 1 and 2 bedroom apartments with balcony porch overlooking running brook. On Randolph at 8 Mile, ½ mile W. of Sheldon Rd. Walk to downtown Northville.
RENT FROM $510
SECURITY DEPOSIT $200
Includes carport, plush carpeting, appliances.
349-7743

NORTHVILLE LUXURY lower level furnished apartment with washer/dryer. Available Mon.- Fri. No lease required.$350/mo. 344-9659

NORTHVILLE - 1 bedroom apt. in older home, large yard, appliances, all utilities paid, pets welcome. $510 per mo. 347-3374

NORTHVILLE: 2 bedroom luxury apartment for sublease. Washer, dryer in unit. Cathedral ceilings, vertical blinds. Complete clubhouse. 348-4974

NOVI STOP AND SEE!!!
Spacious 1 and 2 bedroom apartments and unreal 2 bedroom townhouses.
Great locations - near 96, 696 and 275. Minutes from 12 Oaks Mall. Full basements in the townhouses with washer/dryer hook-ups. Verticle blinds included.
NOVI RIDGE
On 10 Mile between Novi Rd and Meadowbrook.
Call Maxine or Ginny at
349-8200

NOVI. Sub lease 2 bedroom. Available 9-23, security deposit paid Owner will pay part of rent 347-6246

OLD REDFORD - Deluxe 1 bedroom, security building & parking. $325 month. 531-2895

- PLYMOUTH -
BROUGHAM MANOR APTS.
1 BEDROOM $435
2 BEDROOM $475
Year Lease. Heat & Water Paid
Adults. No pets.
455-1215

PLYMOUTH - Efficiency, $78. per week includes heat & electric. Call 591-2559

NOW YOU HAVE A CHOICE AT The Springs APARTMENTS

BEAUTIFUL NEW APARTMENTS WITH YOUR OWN WASHER AND DRYER

OR

CHOOSE OUR CONTEMPORARY STYLES IN PHASE I AVAILABLE FOR THE SMALLER BUDGET

All nestled in a setting of lakes surrounded by beautiful landscaping.



LOCATED IN NOVI ON PONTIAC TRAIL
1 Mile East of Beck Rd.
OPEN DAILY 9 - 6
SUNDAY 12 - 5
669-5566

1 & 2 BEDROOM LAKEFRONT APARTMENTS
from $415
EQUAL HOUSING OPPORTUNITY

WAYNEWOOD APARTMENTS

1990 SPECIAL
(Limited Time)
$50 OFF
1 & 2 Bedroom Apartments
HEAT AND VERTICAL BLINDS INCLUDED
• 2 Pools • Air Conditioning

6737 N. WAYNE RD.
WESTLAND
South of
Westland Mall

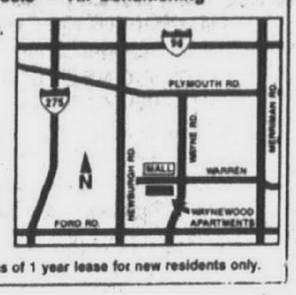

MODEL
ON DISPLAY
7 DAYS
326-8270
$50 off for 1st 6 months of 1 year lease for new residents only.

• CANTON •
FRANKLIN PALMER
From $440
Free Heat
Quiet Country Setting
Spacious & Sound-Conditioned Apartments
• Pool • Sauna • Cable • Large Closets
• Dishwashers • Pet Section Available
On Palmer W. of Lilley
Open Until 7 p.m.
397-0200
Daily 9-7, Sat. & Sun. 12-4

• Westland •
HUNTINGTON ON THE HILL
One Bedroom Special!
$100 FIRST MONTH'S RENT
- Free Central Heat
- Central Air Conditioning
- Beautiful Park Setting
- Storage
- Cable Available
- Pool
- Spacious & Elegant
- Dishwashers

On Ann Arbor Trail, Just West of Inkster Road
425-6070
Mon.-Fri. 9-6 Sat. 12-4

WALKING DISTANCE...
from everything you could need, yet virtually secluded—

PINE RIDGE APARTMENTS

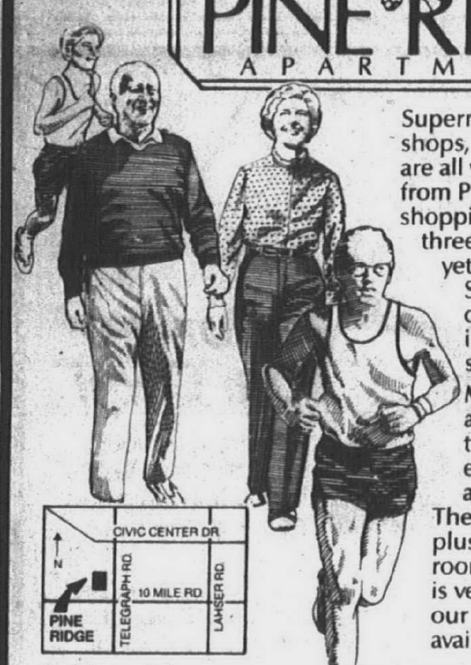

Supermarket, specialty shops, theaters, restaurants are all walking distance from Pine Ridge and a shopping mall is only a three-minute walk away, yet this luxurious Southfield apartment community is set back in a quiet undisturbed setting.

Many Floor Plans are available in one and two bedroom units, all equipped with intrusion alarms, all air conditioned. There is a pool, of course, plus a clubhouse and card room, and the price range is very attractive. Ask about our concierge services available to residents.

For information and the special of the week, phone
PINE RIDGE APARTMENTS
354-3930
EQUAL HOUSING OPPORTUNITIES
HOURS: MON-FRI 9-5 SAT, SUN 12-4

River Bend APARTMENTS

Located adjacent to naturally wooded Hines Park, economical, 1 and 2 bedroom apartments and townhouses. Comfortable living with air conditioning, private balconies, huge closets, heat included. Also Cable TV, 2 swimming pools and aerobics fitness center. SMART stop at the front entrance.

30500 West Warren
between Middlebelt and
Merriman Roads

A UZNIS DEVELOPMENT

Call Today 421-4977

DIAMOND FOREST APARTMENTS

Diamond Forest
From $640 and up
One Month Free Rent
- Complete Kitchens with microwave.
- Utility room with washer/dryer.
- Furnished Executive Rentals
- Private entrances.
- Nature jogging trail.
- Swimming Pool with spa & tennis courts.
- Handicap Units

Between Grand River & 9 Mile on Halstead
Farmington Hills 471-4848
Mon. thru Sat. 10-5 • Sun. 12-5

BEST APARTMENT VALUE IN FARMINGTON HILLS
Charming 1 & 2 Bedroom Apartments from $475

Featuring:
- 6 mo. & 1 yr. leases available
- Convenient to freeways, shopping, and business districts
- Central Air Conditioning
- Private Balcony/Patio
- Swimming Pool
- Carports Available
- Beautiful Landscaping

Cordoba
Located on 12 Mile Road between Middlebelt & Orchard Lake Roads.
Open Mon.-Fri. 1-6, Sat. & Sun. 12-5
Equal Housing Opportunity
476-1240

COACH HOUSE APARTMENTS

Attractive 1 & 2 Bedroom Apartments & 2 Bedroom Townhouses Available from $510
HEAT INCLUDED with Vertical Blinds

FEATURING
- Clubhouse
- Sauna
- Air Conditioning
- 2 Swimming Pools

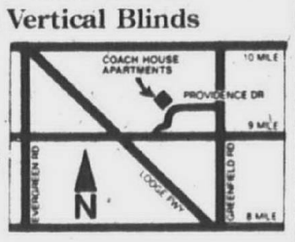

23600 Lamplighter Lane on Providence Drive just North of W. Nine Mile Rd. in Southfield (one block West of Greenfield Rd.)
Open Daily - Closed Sunday
557-0810

Tree Top Meadows Apartments

IS LUXURY WHAT YOU SEEK?
Then luxury is what you get. Oversized rooms and balconies, deluxe kitchens, walk-in closets, 2 bedroom has double bath. Close to shopping and expressway.

1 Bedroom $535
950 Sq. Ft.
2 Bedroom $585
1050 Sq. Ft.

ASK ABOUT OUR SPECIAL

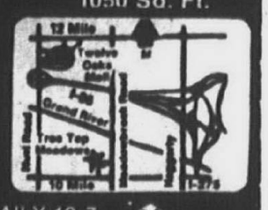

OPEN DAILY 10-7
SAT. 10-5; SUN. 12-5
BENEICKE & KRUE
348-9590 or 642-8686

The Best Part of the Day is Coming Home...

Kensington Manor apartment homes

- Spacious one and two bedroom apartment homes
- Within walking distance of downtown Farmington
- In-home washer/dryer available

Open Daily
474-2884
On Farmington Rd., Just South of 9 Mile Rd.

1 MONTH'S FREE RENT

The Crossings At Canton.

Apartment living just got better.

We're making The Crossings a better place to live and a **better value.** You'll feel it in the new hallways and newly refurbished clubhouse. You'll see it in the plush landscaping when you enter the grounds. And that's just the beginning. It's the new look and feel of The Crossings at Canton—and it's for you.

The Crossings at Canton offers 19 different floorplans with 1 to 4 bedrooms. And whether you choose a 2-level townhome or a luxury apartment, the renewed beauty of this charming rental community shines through in every one—the result of our recent "Capital Improvements & Upgrading" program. These apartments and townhomes are the largest in the area, yet are still incredibly affordable.

Discover these features at The Crossings at Canton:
- Dens & Fireplaces
- Fully-appliianced Kitchens
- Patios or Balconies
- Central Air Conditioning
- A Clubhouse with sauna, indoor pool, exercise room, a new party room, and more!

Visit The Crossings at Canton today. We're just 20 minutes from Ann Arbor and downtown Detroit, yet comfortably away from it all. From I-275, just exit Arbor Rd. West to Haggerty Rd., follow south to Joy Rd., then east to The Crossings. Open Mon.-Fri., 10-6, Sat. 10-5, Sun. 12-5 Phone 455-2424 today.

The CROSSINGS AT CANTON
(Formerly Honeytree Apartments)

Certain Restrictions Apply
New Residents Only

2 BEDROOM SPECIAL

Country Living ...at its Best!!!

Starting at $595
- Spacious 1 & 2 Bedroom Units
- Private Entrance
- Washer/Dryer Hook-ups
- Lighted Tennis Courts & Jogging Trail
- Patio or Balcony
- European-Style Cabinets w/Complete Appliances Package
- Swimming Pool, Jacuzzi, Clubhouse



Country Ridge APARTMENTS
On Haggerty Rd.
Between 13 & 14 Mile
Balcor Property Management
661-2399

FREE HEAT
MICROWAVE
1 Bedroom "Ranch House" $440
2 Bedroom "Townhouse" $520
3 Bedroom "Townhouse" $605
Pool • Spacious Rooms • Clubhouse
Air Conditioning • 1½ Baths
WEST OF PERRY AT WALTON NEAR I-75 ADJACENT TO AUBURN HILLS
373-0100
MON.-FRI. 8-5
GRANDVILLE TOWNHOUSES

Stone Ridge

New "on the Water"!
1 and 2 Bedroom Apartments from $375



"Less than 5 minutes from Novi & Farmington Hills"
- Convenient to Twelve Oaks Mall
- Cable TV Available
- Dishwasher
- Pool
- Private Balcony/Patio
- Variety of Floor Plans Available
- Air Conditioning

624-9445
Open Monday - Friday, 10 - 6 Weekends, 11 - 5
EQUAL HOUSING OPPORTUNITY

APARTMENTS

400 Apts. For Rent

• NOVI/LAKES AREA •
WESTGATE VI
from $475
AREA'S BEST VALUE
• Quiet • Spacious Apartments
• Attractively Landscaped • Lakes Area • Near Twelve Oaks • Central Air•Pool•Carport•Walk-in Closets • Patios and Balconies
Off Pontiac Trail bet. Beck & West Min. from I-696, I-275
Daily 9am-7pm • Sat. & Sun. 12-4pm
624-8555

PLYMOUTH
CALL NOW!
All our 2 bedrooms are rented so call now about spacious 1 bedroom apartments. They won't last long.
- Spacious 1 bedrooms - 900 sq. ft.
- Nestled in residential area
- Convenient to 275, 96 & 14
- Ample storage/blinds included
- Heat included
- Private balcony
Ask about our move-in special
Rent with a 1 or 2 yr. lease
TWIN ARBORS
Ann Arbor Trail
just east of Haggerty
Call Mary
453-2800

PLYMOUTH HERITAGE APTS
Is pleased to offer FREE BASIC CABLE•, with the signing of a 1 year lease. Please call 455-2143 or stop in Mon thru Fri 9-5
•NEW TENANTS ONLY•
Cash back bonus, along with cable for 1 year lease, IF rent is paid ont the 1st!

PLYMOUTH
HILLCREST CLUB
1 & 2 Bedrooms
From $465
• Park setting • Spacious Suites
• Air Conditioning • Outdoor Pool
• Immaculate Grounds & Bldgs.
• Dishwashers
Best Value in Area
Near Plymouth & Haggerty
12350 Risman
453-7144
Daily 9-7
Sat. 11-5 Sun. 12-4

PLYMOUTH - Limited Time Special. Carriage House Apts. $425 includes heat & water.
Call 425-0930

PLYMOUTH
LIVE ON THE PARK
Starting from...$435
Heat & water included. Senior Discount. Central air, pool, security.
40235 Plymouth Rd., Apt. 101
455-3682

PLYMOUTH/NORTHVILLE: Country Living! 2-3 bedroom apartments. Fireplace, appliances. Large yard. Lighted Parking. Heat, water, laundry included. $660/mo. 459-2748

PLYMOUTH - Old Village area. One bedroom upper, appliances, carpet. Available immediately. No pets. $400 per mo. 459-4416

PLYMOUTH - Pleasant 1 bedroom, nice area, available now! $525 + utilities, lease & security. No pets! 591-6530 455-1728

PLYMOUTH
Plymouth Hills Apartments
746 S. Mill St.
Modern 1 and 2 Bedroom
- WASHER-DRYER IN EACH APT.
- ACCESS TO I-275
- AIR CONDITIONED
- FULLY CARPETED
- DISHWASHER
- NO PETS

FROM $445
455-4721 278-8319

PLYMOUTH - SENIOR CITIZEN Specials. Spacious 1 & 2 bedroom apartments in quiet community. Walk to shopping. Central air, dishwasher, carport, pool. Available to qualified applicants. 453-6811

PLYMOUTH - Small 1 bedroom includes heat & electric. $98 per week. For appointment 591-2559

PLYMOUTH-Spacious 1 & 2 bedroom apartment-quiet complex. Appliances, heat included, air. $465 - $515 per month. Applications 348-6077 459-2923

Plymouth Twp
CARRIAGE HOUSE APTS.
HAGGERTY & JOY
PHASE II NOW LEASING
LUXURY
2 BEDROOM UNITS
- Individual laundry room
- Appliances
- Vertical blinds

Model open daily 2-6
Sat. Sun. 12-6
CALL 9-5
425-0930

PLYMOUTH - 1 bedroom, convenient city location. Quiet adult senior complex, redecorated, carpeted, air, appliances, storage space, heat, $425 mo. After 3pm 663-5887

PLYMOUTH - 1 bedroom upper with deck. $450 per month. Call Keith, 453-8604

pontiac
ORCHARD LAKE ROAD
near Telegraph. Beautiful wooded setting. 1 bedroom apt. Carpet, Air conditioner, heat included.
FROM $375
ORCHARD WOODS APTS.
334-1878

PONTIAC Historic District. 1 bedroom. Charming. $375 per month, including utilities. No pets. Mrs. Smith 335-9190

REDFORD AREA
FROM $395
- Free Heat
- Large 1 & 2 Bedrooms
- Cable Ready
- Walk-in Closet
- Lighted Parking
- 1 or 2 Year Lease
- Intrusion Alarm System

FROM $385
GLEN COVE
TELEGRAPH ¼ mile S. of I-96
538-2497

REDFORD TWP
Lola Park Manor
has a lovely 1 bedroom apt. Available 255-0932

ROCHESTER - downtown. 1 bedroom apt, heat included, air, pool, $425 per month. 656-1470

ROCHESTER PARK CONDO
For Lease, 2 bedroom, central air, carport, walkout patio. Corner unit. Free laundry facility's. Dishwasher. Minutes from Downtown Rochester. Like New Condition. Hurry! Only $645/mo. Call 478-7718

ROCHESTER - SUBLET 2 bedroom in River oaks. 1,250 sq. ft., of prestigious living. $500 security deposit, $780 mo. 263-8850 Eves: 247-5913

400 Apts. For Rent

REDFORD AREA
Telegraph-5 Mile, 1 & 2 bedroom, clean, decorated, quiet, carpet, air conditioner, blinds, heat included. For mature, professional people with references. From $375.
PARKSIDE APTS
532-9234

ROCHESTER HILLS - Bedroom/living room apartment. All utilities. $380/MO. Rural Area. 375-0180

ROCHESTER HILLS - Large 2 bedroom apartment. $485/mo. No pets. Includes heat & water. Avon Court Apartments. 651-7980

ROCHESTER LUDLOW APARTMENTS
FALL SPECIAL!
$100 Security Deposit
With Approved Credit
1 Bedroom Apartments
From $425
Includes Heat & Water
651-7270

Romulus
OAKBROOK VILLA
2 and 3 bedroom townhouses
Ranging from $399 to $500
Includes all utilities

Open Mon., Wed., Fri. 9am-5pm
Tues. & Thurs. 9am-6pm
Sat. 11am-2pm Closed Sun.
15001 BRANDT. 941-4057

ROYAL OAK
Ambassador East. 1 blk. South of 13 Mile on Greenfield Rd. Lovely 1 & 2 bedroom apartments. New carpeting, vertical blinds. From $465. Heat included. ONLY $250. SECURITY DEPOSIT.
288-6115 559-7220

ROYAL OAK/CLAWSON
Doggy, Doggy, where will you live? At Amber Apartments.
Permission they give! 280-1700

ROYAL OAK & CLAWSON
Fireplaces, vertical blinds & lofts in many Amber Apartments. 1 & 2 bedrooms. Pet? Ask! 280-1700

ROYAL OAK - LARGE 2 bedroom lower. Near downtown. $550/month plus utilities. 544-1870

ROYAL OAK NORTH
Clean, quiet, 1 bedroom, air, storage, off street parking. No pets! $460 mo. includes heat. 528-9008

ROYAL OAK - 14 Mile/Crooks. 2 bedrooms, all kitchen appliances, washer-dryer, 3rd floor nice view. $550 mo. After 4PM 646-5026

SOUTHFIELD
CAMBRIDGE SQUARE APTS
2 bedroom - 2 BATH
& 1 BEDROOM
FROM 515
Charming apartment with a neighborhood feeling needs you. We have all amenities of home - including shopping and transportation within walking distance. Come and stay with us.
Greenfield Road
1 Block N. of 11 Mile
Office open daily, Sat. & Sun.
557-6460

SOUTHFIELD
FINEST APARTMENTS
THE MT. VERNON TOWNES
2 & 3 BEDROOM TOWNHOUSES
FROM $785 - HEAT INCLUDED
Luxurious 1402-1761 sq. ft., townhouses featuring: Central air condition, fully equipped kitchen with pantry and eating area, master bedroom suite with walkin closet, 2½ baths - much more!
On Mt. Vernon Blvd.
(9½ Mile Rd.)
Just W. of Southfield
569-3522

SOUTHFIELD/FRANKLIN
2 or 3 bedroom spacious townhouses with the exclusivity of a Franklin Rd. address, elegant formal dining room & a great room with the warmth of a natural fireplace, 2½ baths, master bedroom suite, full basement, 2 car attached garage.
WEATHERSTONE TOWNHOUSES
350-1296

400 Apts. For Rent

ROYAL OAK - 2 bedroom apartment, pool, appliances, air conditioning, no pets. $495. per month. Beaumont Hospital Area. Call after 6pm 332-5026

Southfield
ABSOLUTELY
FREE APARTMENT INFO!
- Save Dollars!
- Save Time
- Color Videos
- Open 7 Days

TROY 680-9090
3726 Rochester Rd
SOUTHFIELD 354-8040
29286 Northwestern Hwy
CANTON 981-7200
42711 Ford Rd.
CLINTON TWP. 791-8444
36870 Garfield
NOVI 348-0540
Across from 12 Oaks Mall
1-800-777-5616
APARTMENTS UNLIMITED
The Easiest Way to Find Your New Apartment!

SOUTHFIELD
FROM $645
12 MILE & LAHSER
- 1 & 2 Bedrooms
- Lovely residential area
- Covered parking
- Well appointed clubhouse
- Intrusion alarm

COLONY PARK
355-2047

SOUTHFIELD
FRANKLIN POINTE TOWNHOUSES
All Townhouses include plush carpeting, vertical blinds, kitchen appliances with brand new self-cleaning range, central air, private patio & parking by your door.
•2 bedroom/2 bath, 1291 sq.ft.
•3 bedroom/2 bath, 1537 sq.ft.
•3 bedroom/2½ bath, 1512 sq.ft. + Full basement
FROM $672 PER MO
Gas Heat & Water included
355-1367

SOUTHFIELD
PARKCREST
MUST BE OVER 50 YEARS OF AGE
FROM $655
Elegant 1000 to 1200 sq.ft. of luxury 1 & 2 bedrooms, walk-in closets, elevators, covered parking attended gatehouse, swimming pool & social director.
11 Mile & Lahser
353-5835
Please Call for Our Brochure

SOUTHFIELD - spacious apts. Special - this month free!. 1 & 2 bedrooms from $460-$605 includes heat, water & pool. 557-0366

SOUTHFIELD Spacious 1 bedroom. Large closets & balcony among the perks. Excellent location, short term lease. $550/mo 352-8471 336-1754

SOUTHFIELD
12 MILE & TELEGRAPH
ASK ABOUT OUR SPECIALS
RENT FROM $575
SECURITY DEPOSIT $150
Luxury 1 & 2 bedroom apts. with plush carpet, vertical blinds, gourmet kitchen, self cleaning oven, frost free refrigerator, dishwasher, intercom system, lots of closets & carport, community center, exercise room, sauna & heated pool. Guarded entrance, intrusion alarm system.
356-0400

400 Apts. For Rent

SOUTHFIELD
HIDDEN OAKS APARTMENTS
FALL SPECIAL!
ONE MONTH FREE*
(Any month of your choice)
GE appliances, ceramic bath, central air, carports available, intercoms, patios/balconies. Handicap units available.
1 BEDROOM from...$495
2 BEDROOM from...$580
557-4520
Hours: Daily 11-6, Sat. 9-2
We will be closed the following Saturdays 9/22, 9/29, 10/13, 10/20, 11/10, 11/17, 11/24.
(Closed Thurs. & Sun.)
* based on 12 month occupancy
New tenants only

SOUTHFIELD: SUB LEASE. Mid Oct. thru March. Option for lease at terms end. 1 bedroom, 1 bath, fireplace, air, washer/dryer in unit. $650. Call 433-6916 or 354-3292

SOUTHFIELD'S WILLOW PARK APARTMENTS
is now accepting applications for luxury apartments. Units feature kitchen with pantry and dining space, balcony, carpet, blinds, microwave and abundant in-apartment storage.
1 Bedroom from $521
Private park with picnic facilities, pool, tennis courts and exercise room for all of our residents.
For more information call:
356-7878
Immediate Occupancy

S. Lyon
Pontrail Apartments
1 bedroom...$410
Heat included
1 MONTH FREE
Ask about our SENIOR PROGRAM
On Pontiac Trail between 10 & 11 Mile Rds. in S. Lyon
437-3303

Troy
ABSOLUTELY
FREE APARTMENT INFO!
- Save Dollars!
- Save Time
- Color Videos
- Open 7 Days

TROY 680-9090
3726 Rochester Rd
SOUTHFIELD 354-8040
29286 Northwestern Hwy
CANTON 981-7200
42711 Ford Rd.
CLINTON TWP. 791-8444
36870 Garfield
NOVI 348-0540
Across from 12 Oaks Mall
1-800-777-5616
APARTMENTS UNLIMITED
The Easiest Way to Find Your New Apartment!

Southfield
WAKEFIELD APARTMENTS
Free Blinds!
2 & 3 bedrooms available, 2 baths, laundry-storage room, central air, pool. 1450sq.ft. Private entry patio. 356-3780

SOUTHFIELD - 2 or 3 bedrooms, 2½ baths, finished basement, separate laundry room, fully carpeted, appliances, air, $735 per month, heat included. 356-8844

SOUTH LYON APARTMENTS
1 & 2 bedrooms available for immediate occupancy. Private entrance, large storage area, children & pets welcome, cable TV, central air.
313-437-5007

SOUTH LYON. 1 bedroom, stove & refrigerator furnished, no pets. $400 per month. 464-0610

Sutton Place
Full Size Washer & Dryers in your apartment
•FREE HEAT
•SENIOR CITIZEN DISCOUNT
•FREE GARAGES & COVERED CARPORTS
358-4954
23275 Riverside Drive, Southfield
East on 9 mile Rd. between Lahser and Telegraph (opposite Plum Hollow golf course).

TROY AREA, 470 E. Elmwood, 1 bedroom, carpeted, blinds, appliances, heat included. No pets. Lease. $435. 647-7079

TROY
I-75 & BIG BEAVER
1 Bedroom
$489
1 MONTH FREE RENT
LARGEST, DELUXE APARTMENTS IN TROY
1 & 2 BEDROOM APTS FOR LESS
- 1½ Baths in 2 Bed Unit
- FREE H.B.O. & Carport
- New Vertical Blinds
- Washer-dryer/some units
- 24 Hr. Maintenance
- Great Storage space
- Large walk-in closets
- Balconies, Deluxe Carpeting
- Individual Central Air/Heat
- Deluxe Appliances including dishwasher & disposal
- Swimming Pool

2 BEDROOM FROM $585
Short or Long Term Leases
Sr. Citizens Welcomed!
Winter Heat Special
Free Gift Just For Coming In!
SUNNYMEDE APTS.
561 KIRTS
(1 blk. S. of Big Beaver, between Livernois & Crooks)
362-0290

TROY
3 Bedroom Townhouses
From $675
HEAT INCLUDED
PETS WELCOME
ROCHESTER VILLAS
Mon.-Sat. 9am-5pm
879-2466

400 Apts. For Rent

Bayberry Place
In the HEART of it All!
Conveniently near:
- restaurants
- shops
- theaters
- sporting events
- major highways
- downtown Birmingham
- Somerset Mall

- All new kitchen appliances
- bedroom ceiling fans
- clubhouse
- laundry facilities

1 and 2 bedroom apts. from $565
Bayberry Place Apts.
Axtell Road
(1 block E. of Coolidge, N. of Maple), Troy
Call: 643-9109

$1
FOR A 1 BEDROOM APT.
Big Beaver & Crooks area. Dishwasher, air conditioning, large storage area and carport, heat & water included. For more information call:
TOWNE APARTMENTS
362-1927 or 547-2672

400 Apts. For Rent

TROY - Large, 1100 sq.ft. luxury 1 bedroom, 1½ bath apartment, rent includes heat. Available immediately. 647-0333

TROY
Live In A Restored Classic
This newly restored community offers the latest in brand new amenities & services:
- Heat included.
- Choice of 17 1 & 2 bedroom floor plans.
- Clubhouse with indoor racquetball court, fitness center & sauna.
- Outdoor pool with waterfall & hot tub.
- Whirlpool kitchen appliances including microwave.
- Mini blinds throughout.
- Card key security entrance.
- Business Center.
- Rentals from...$535.

I-75, S. on Rochester Rd., right on Rochester Ct. between 15 & 16 Mile Rds.
Village Park of Troy
689-3090
A Village Green Community

WAYNE - Columbus Apartments 1 & 2 bedroom apartments. Nicely decorated, with appliances. $375-$425 + deposit. 729-5214

400 Apts. For Rent

WARREN
Hoover Rd. between 11 & 12 Mile
1 & 2 Bedroom Apts.
FROM $480
REGENCY PARK APARTMENTS
Mon.-Fri. 9am-5pm Sat. 10am-2pm
573-0180

WAYNE-Furnished efficiency. $300 mo. includes utilities. Unfurnished 1 bedroom apt. $360 mo. includes utilities. 326-5515 728-0699

WAYNE - SPACIOUS 1 & 2 bedroom apartments. $425 - $495
- Heat & water included
- Quiet neighborhood
- Carpeted & mini blinds
- Refridgerator & stove
- Laundry facilities
- Near community center
- Private entrance & parking

595-4747

WAYNE/WESTLAND: Extra nice 1 bedroom units. Small apt. building on Newburgh. Newly renovated. Special terms for over 50. Call now! Limited offer! No security deposit, if qualified. 721-6699 591-0165

400 Apts. For Rent

TROY
SOMERSET AREA
Spacious decorated 1 and 2 bedroom apartments & studios. Amenities include:
- Owner paid heat
- Swimming Pool
- Laundry facilities
- Balconies or patios
- Parking
- Intercoms
- Dishwashers
- Disposals
- Air Conditioning
- Close to shopping & expressway
- Window treatments

From $495 monthly
VILLAGE APTS
Open Mon. - Fri., 9am-5pm
and by appointment
362-0245

WAYNE 1 & 2 BEDROOM
$395 & up per mo. Includes heat, water, appliances, & new carpet. 531-2523 or 531-6291 or 728-8822

W. BLOOMFIELD - HELP!! Roommate transferred, need to sublease luxury 3 bedroom, 2 bath, in prime location. Leave message. 788-2512

WESTLAND - BARCLAY HOUSE
Extra large super clean 1 bedroom. $420 includes heat, carpet, air, intercom, 2 car parking. 425-9789

• Novi Lakes Area •
WESTGATE VI
From $475
• Area's Best Value
• Quiet • Spacious Apartments
• Attractively Landscaped • Lakes Area
• Near Twelve Oaks Mall • Central Air
• Pool • Carport • Walk-in Closets
• Patio and Balconies
Off Pontiac Trail between Beck & West Min. from I-696, I-275
Daily 9 a.m. - 7 p.m., Sat. & Sun. 12-4 p.m.
Open Until 7 p.m.
624-8555

THE CHARM OF ROCHESTER
The Best Value In Town
1 & 2 Bedroom Apartments
- Near Downtown Rochester
- Heat Included
- Free Cable TV
- Swimming Pool
- Easy Access to I-75 & M-59
- Air Conditioning

Coral Ridge APARTMENT
At Second & Wilcox
651-0042
Weekdays 8:30 to 5
Weekends 11-5
Or by appointment

SUBURBAN LUXURY
Lake Pointe Village APARTMENTS
PLYMOUTH MICHIGAN
ONE & TWO BEDROOM APARTMENTS
from $482 per month


INCLUDES:
- Free Gas Heat and Water
- Porch or Balcony
- Swimming Pool
- Community Bldg.
- Basement Storage

Call Manager at:
453-1597
OPEN DAILY AND SUNDAY

- Westland -
HAWTHORNE CLUB
The Best Value in the Area Just Got Better
We Had:
- Air
- Pool
- Scenic View
- Dining Room Ceiling Fans
- Cable Available
- Best Service

We've Added:
- BLINDS
- BEDROOM CEILING FANS
- MICROWAVE OVENS

And for a limited time $100 will pay your first month's rent on a one bedroom. Please call for details.
7560 Merriman Road
Between Warren & Ann Arbor Trail
522-3364
Daily 9-7 Sat. & Sun. 12-4

• PLYMOUTH •
Hillcrest Club

Enjoy the picturesque community of Plymouth with its Colonial charm, unique shops and fine restaurants. Hillcrest Club is close to everything yet secluded in its own park-like setting.
1 BEDROOM SPECIAL
$100 1st Month Rent
plus Blinds & Microwave
from $465
- $200 Security Deposit
- Air Conditioning
- Dishwasher

12350 RISMAN
(South of Plymouth Rd., East of Haggerty)
453-7144
Daily 9-7 Sat. 11-5 Sun. 12-4

Northville

OPEN SAT. 10-5
PLEASING TO THE EYE
If you like what you see, our apartments are what you're looking for. Some with woods view. Pleasing to the pocketbook, too. EHO
Located on Novi Rd. Just N. of 8 Mile
Heat Included
1 Bedroom $475
2 Bedroom $545
642-8686 **348-9590**

CANTON SPECIAL
1 & 2 Bedroom Apartments from $410
Heat Included
Stoneybrooke APARTMENTS
455-7200
South of Joy Road, West of I-275
Open Monday through Saturday 9:00 AM-5:00 PM

It's Time to...Enjoy the Good Life
Apartments & Townhouses
starting at $445.00
WITH ALL THESE LUXURY FEATURES:
- Central Air Conditioning
- TV Antenna, UHF-VHF
- Walk-in Closets
- Extra Storage Space
- Swimming Pool - Clubhouse
- Recreation Areas
- Sound Conditioning
- Plenty of Parking
- Bus Transportation Available
- Gas Heat & Cooking Gas
- Hot Water
- Carports
- Carpeting
- Gas Range - Refrigerator
- Cable Available
- Organized Activities
- Dial-A-Ride

willow creek
NEWBURGH ROAD 1 BLOCK SOUTH OF FORD ROAD IN WESTLAND
Call Today **728-0630**
HOURS Mon.-Fri. 9-5 Sat.-Sun. 12-4
We Accept Certificates and Vouchers
Equal Housing Opportunity
Equal Opportunity Employer

NOVI
STOP AND SEE!!!
Spacious 1 and 2 bedroom apartments and unreal 2 bedroom townhouses.
Great locations - near 96, 696 and 275. Minutes from 12 Oaks Mall. Full basements in the townhouses with washer/dryer hook-ups. Verticle blinds included.
NOVI RIDGE
On 10 Mile between Novi Rd. and Meadowbrook.
Call Maxine or Ginny at
349-8200

*** NOVI ***
WATERVIEW FARMS
Minutes from I-96 and Twelve Oaks Mall Lakes Area
At Waterview Farms, with all its conveniences and luxuries, you'll never feel the need to "get away from it all."
- *Tennis Courts
- *Storage Locker
- *Ample Closets
- *Swimming Pool
- *All Electric Kitchen
- *Laundry Facilities

Individually Controlled Heat and Air Conditioning
FROM $430
Pontiac Trail between West & Beck Roads
Daily 9 a.m.-7 p.m. Sat. & Sun. 12-4 p.m.
624-0004

NORTHRIDGE
Prestigious Northville
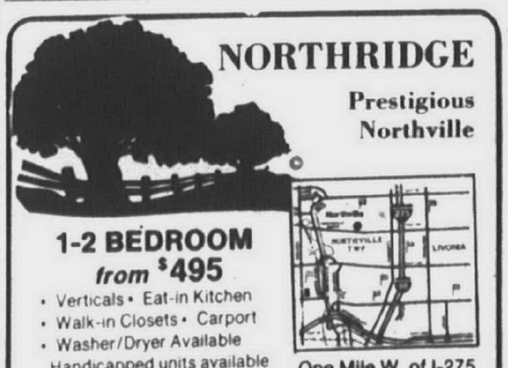
1-2 BEDROOM
from $495
- Verticals • Eat-in Kitchen
- Walk-in Closets • Carport
- Washer/Dryer Available

Handicapped units available
Open Daily 9-5
Saturdays 10-4
One Mile W. of I-275 off 7 Mile, Northville
348-9616

Scotsdale Apartments
Newburgh between Joy & Warren
From $445
FREE HEAT
FREE COOKING GAS
VERTICAL BLINDS
1 & 2 Bedroom • 1½ Baths • Central Air • Pool • Laundry & Storage
• Tennis • Carport • Clubhouse • Cable Ready
Model Open 9-5 Daily
12-5 Weekends
Equal Opportunity Housing
455-4300

Rochester
ROCHESTER SQUARE
Quiet Country Atmosphere with Lovely Private Park and Trout Stream. 1½ block walk to charming Downtown Shopping Area.
$200 SECURITY DEPOSIT
FREE HEAT
MINI BLINDS
MICROWAVES
CABLE AVAILABLE
AIR CONDITIONING
Laundry Facilities on Premises
FROM ONLY $450
668 Main Street
652-0543
Daily 9-7 Sat. 12-4 Closed Sunday
Other times by appointment

LINCOLN TOWERS
A Friendly Homey Atmosphere
Studios, 1 & 2 Bedrooms From $380
• FREE CABLE TV
• Heat • Air Conditioning • Appliances, including Dishwasher & Disposal • Carpeting • Activities • Community Room • TV & Card Room • Exercise & Sauna Room • Storage Area • Heated Swimming Pool
Lincoln Rd. at Greenfield
Mon. thru Fri. 9 a.m.-6 p.m.
968-0011
Equal Housing Opportunity

400 Apts. For Rent

FARMINGTON HILLS
14 Mile & Orchard Lake
Spacious Apartment & Townhouse
From $675
HEAT INCLUDED
HUNTERS RIDGE APARTMENTS
855-2700
Mon.-Fri. 9-5
Sat. 10-5, Sun. 12-5

FARMINGTON PLAZA
31625 Shiawassee. 1-2 bedrooms carpeted, appliances, air, pool, heat. $465-$515 month. 478-8722

GARDEN CITY - single bedroom apartment, brand new. Washer & dryer, dishwasher. $450 month plus utilities & water. 425-6249

Farmington Hills
Carrington Place Apartments
The luxury you deserve at a price you can afford. The newly constructed Carrington Place Apts. is now able to offer qualified SENIORS reduced rates on luxurious 1 & 2 bedroom apts. Call or visit us at the corner of Freedom & Drake Rds.Equal Housing Opportunity
471-1780

GARDEN CITY TERRACE
1 Bedroom Apartments
$410 per mo. Includes Heat & Water
Office Hrs.: 9am-5pm Mon.-Fri. only
522-0480

BEST APARTMENT VALUE
FARMINGTON HILLS
TIMBERIDGE
DELUXE
1 & 2 BEDROOM UNITS
From $485
Includes appliances, vertical blinds, carpeting, pool, close in Farmington Hills location.
Enter East off Orchard Lake Rd. on Folsum S. of Grand River.
Model Open Daily 9-5
Except Wednesday
478-1487 775-8200

GARDEN CITY - Limited Time Special. Village Apts. $400 includes heat & water. Call 425-0930

GARDEN CITY- Spacious, clean, quiet 1 bedroom with air, appliances, drapes, heat & more. $420 per mo. 477-5448

GARDEN CITY - 1 bedroom, air, doorwall to balcony, heat & water included, appliances, laundry facilities, no pets. $420. Agent. 478-7640

GARDEN CITY: 2 bedroom Townhouse. 28544 Pardo. Air, appliances, laundry. $585 includes heat & water. 1 Mo. Security. 229-6024

Livonia
REDUCED SECURITY
1ST MONTH RENT FREE
1 & 2 bedroom apts.-from $505/mo.
Vertical blinds & heat included
Franklin Sq.
427-6970
1 blk. E. of Middlebelt
On 5 Mile - Livonia

LIVONIA
Suburban Luxury Apartments
1 Bedroom - $450
2 Bedroom - $510
Carpeted throughout, appliances, disposal, air conditioning. Heat & water included. Parking.
14950 FAIRFIELD
728-4800

Madison Heights
SPECIAL $50 SECURITY
GREAT LOCATION LEXINGTON VILLAGE
1 BEDROOM APARTMENT
Includes:
- Heat
- Stove & refrigerator
- Pool
- Newly decorated
- Smoke detectors
- FROM $445

I-75 and 14 Mile
across from Oakland Mall
585-4010

GARDEN CITY- 2 bedroom, newer decorated, heat furnished, no pets, $430 plus security deposit. 484-3847 421-2148

LIVONIA
HEAT INCLUDED *
RENT FROM $485
SECURITY DEPOSIT $150
Spacious 1 & 2 bedroom apts. with plush carpet, vertical blinds, self cleaning oven, frostfree refrigerator, dishwasher, ample storage, intercom, carport, club house, sauna, exercise room, tennis courts, heated pools.
459-6600
* On selected units only

Madison Heights
SUMMER SPECIAL
CONCORD TOWERS
1 & 2 BEDROOM APARTMENTS
Includes
- Stove & refrigerator
- Dishwasher
- Carport
- Intercom
- Newly decorated
- Smoke detectors
- Sprinkler system
- FROM $405

I-75 and 14 Mile
Next to Abbey Theater
589-3355

Northville
SO..... SPECIAL!
TREE TOP LOFTS - Imagine being so close to a babbling brook that the trinkling sound of water lulls you to sleep at night. Imagine an apartment with its own sleeping loft which opens to the living area below.
This one-of-a-kind living experience is located in the cozy village of Northville and is available for only $545 per month. EHO
642-8686 348-9590
BENEICKE & KRUE

LIVONIA'S FINEST LOCATION
Merriman corner 7 Mile
Limited time offer: 1 month free rent with 1 year lease, new tenants only.
Large deluxe 1 bedroom units
- All appliances
- Vertical blinds
- Pool
- Nearby shopping

$570/mo.
MERRIMAN WOODS
Model open 9-5 except Thursday
477-9377 Office: 775-8200

LIVONIA/WESTLAND area. 1 bedroom, freshly painted, free washer/dryer, $445/mo. + utilities & security. Small pets considered. 453-8375

LIVONIA - 7 MILE RD.
GRAND OPENING
Last 5 Brand New Units
2 Bedroom, 2 Bath
$625
Includes washer & dryer in each apartment. Carpeting, vertical blinds, deluxe appliances, balcony, patio, swimming pool, tennis courts, community room. Near shopping.
CANTERBURY PARK
7 Mile Rd., corner Mayfield between Farmington & Merriman Rds.
473-3983 775-8200
Model open daily 10-6
except Wednesday

LOWER STRAITS lakefront with boat dock. Front 2 bedroom with fireplace, $850. mo. + utilities also back 1 bedroom, $450. + utilities. Both totally decorated, all appliances included. After 6pm 477-6869

NORTHVILLE. 1 & 2 bedroom apts available. $505 to $585 per month including heat. 1 yr lease. 348-9250

Novi
ABSOLUTELY
FREE APARTMENT INFO!
- Save Dollars!
- Save Time
- Color Videos
- Open 7 Days

TROY 680-9090
3726 Rochester Rd
SOUTHFIELD 354-8040
29286 Northwestern Hwy
CANTON 981-7200
42711 Ford Rd.
CLINTON TWP. 791-8444
36870 Garfield
NOVI 348-0540
Across from 12 Oaks Mall
1-800-777-5616
APARTMENTS UNLIMITED
The Easiest Way to Find Your New Apartment!

• NOVI •
WATERVIEW FARMS
from $430
Country setting. Lakes Area. Near Twelve Oaks Mall. Spacious. Sound Conditioned. Central Air. Pool. Tennis. Cable. Lots of Closets.
Pontiac Tr. bet. West & Beck Rds.
624-0004
OPEN TIL 7PM
Daily 9-7 • Sat. & Sun. 12-4

OAK PARK - Beautiful 2 bedroom, refrigerator, stove, carpet, heat & water furnished. Nice area, must see. $425. 542-4230

NORTHVILLE GREEN
Deluxe 1 and 2 bedroom apartments with balcony porch overlooking running brook. On Randolph at 8 Mile, ¼ mile W. of Sheldon Rd. Walk to downtown Northville.
RENT FROM $510
SECURITY DEPOSIT $200
Includes carport, plush carpeting, appliances.
349-7743

NORTHVILLE LUXURY lower level furnished apartment with washer/dryer. Available Mon.- Fri. No lease required.$350/mo. 344-9659

NORTHVILLE - 1 bedroom apt. in older home, large yard, appliances, all utilities paid, pets welcome. $510 per mo. 347-3374

NORTHVILLE: 2 bedroom luxury apartment for sublease. Washer, dryer in unit. Cathedral ceilings, vertical blinds. Complete clubhouse. 348-4974

NOVI STOP AND SEE!!!
Spacious 1 and 2 bedroom apartments and unreal 2 bedroom townhouses.
Great locations - near 96, 696 and 275. Minutes from 12 Oaks Mall. Full basements in the townhouses with washer/dryer hook-ups. Verticle blinds included.

NOVI RIDGE
On 10 Mile between Novi Rd. and Meadowbrook.
Call Maxine or Ginny at
349-8200

NOVI. Sub lease 2 bedroom. Available 9-23, security deposit paid Owner will pay part of rent.347-6246

OLD REDFORD - Deluxe 1 bedroom, security building & parking. $325 month. 531-2695

- PLYMOUTH -
BROUGHAM MANOR APTS.
1 BEDROOM $435
2 BEDROOM $475
Year Lease. Heat & Water Paid
Adults. No pets.
455-1215

PLYMOUTH - Efficiency, $78. per week includes heat & electric. Call 591-2559

NOW YOU HAVE A CHOICE AT

The Springs APARTMENTS

BEAUTIFUL NEW APARTMENTS WITH YOUR OWN WASHER AND DRYER

OR

CHOOSE OUR CONTEMPORARY STYLES IN PHASE I AVAILABLE FOR THE SMALLER BUDGET

All nestled in a setting of lakes surrounded by beautiful landscaping.

LOCATED IN NOVI ON PONTIAC TRAIL
1 Mile East of Beck Rd.
OPEN DAILY 9 - 6
SUNDAY 12 - 5
669-5566



1 & 2 BEDROOM LAKEFRONT APARTMENTS
from $415
EQUAL HOUSING OPPORTUNITY

WAYNEWOOD APARTMENTS

1990 SPECIAL
(Limited Time)
$50 OFF
1 & 2 Bedroom Apartments
HEAT AND VERTICAL BLINDS INCLUDED
• 2 Pools • Air Conditioning

6737 N. WAYNE RD.
WESTLAND
South of Westland Mall

MODEL ON DISPLAY 7 DAYS
326-8270

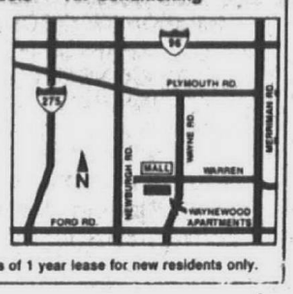

$50 off for 1st 6 months of 1 year lease for new residents only.

• CANTON •
FRANKLIN PALMER
From $440
Free Heat
Quiet Country Setting
Spacious & Sound-Conditioned Apartments
• Pool • Sauna • Cable • Large Closets
• Dishwashers • Pet Section Available
On Palmer W. of Lilley
Open Until 7 p.m.
397-0200
Daily 9-7. Sat. & Sun. 12-4

• Westland •
HUNTINGTON ON THE HILL
One Bedroom Special!
$100 FIRST MONTH'S RENT
- Free Central Heat
- Central Air Conditioning
- Beautiful Park Setting
- Storage
- Cable Available
- Pool
- Spacious & Elegant
- Dishwashers

On Ann Arbor Trail. Just West of Inkster Road
425-6070
Mon.-Fri. 9-6 Sat. 12-4

WALKING DISTANCE...

from everything you could need, yet virtually secluded—

PINE RIDGE APARTMENTS

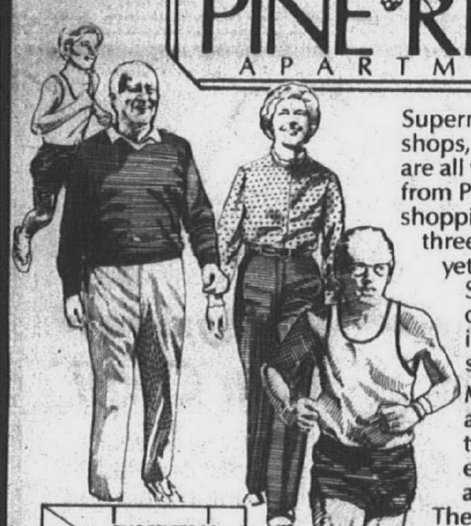

Supermarket, specialty shops, theaters, restaurants are all walking distance from Pine Ridge and a shopping mall is only a three-minute walk away, yet this luxurious Southfield apartment community is set back in a quiet undisturbed setting.

Many Floor Plans are available in one and two bedroom units, all equipped with intrusion alarms, all air conditioned. There is a pool, of course, plus a clubhouse and card room, and the price range is very attractive. Ask about our concierge services available to residents.

For information and the special of the week, phone

PINE RIDGE APARTMENTS
354-3930

HOURS: MON-FRI 9-5 SAT, SUN 12-4

EQUAL HOUSING OPPORTUNITIES

River Bend APARTMENTS

Located adjacent to naturally wooded Hines Park, economical, 1 and 2 bedroom apartments and townhouses. Comfortable living with air conditioning, private balconies, huge closets, heat included. Also Cable TV, 2 swimming pools and aerobics fitness center. SMART stop at the front entrance.

30500 West Warren
between Middlebelt and
Merriman Roads

A UZNIS DEVELOPMENT

Call Today 421-4977

DIAMOND FOREST APARTMENTS

Diamond Forest

From $640 and up
One Month Free Rent
- Complete Kitchens with microwave.
- Utility room with washer/dryer.
- Furnished Executive Rentals
- Private entrances.
- Nature jogging trail.
- Swimming Pool with spa & tennis courts.
- Handicap Units

Between Grand River & 9 Mile on Halstead
Farmington Hills 471-4848
Mon. thru Sat. 10-5 • Sun. 12-5

BEST APARTMENT VALUE IN FARMINGTON HILLS
Charming 1 & 2 Bedroom Apartments from $475
Featuring:
- 6 mo. & 1 yr. leases available
- Convenient to freeways, shopping, and business districts
- Central Air Conditioning
- Private Balcony/Patio
- Swimming Pool
- Carports Available
- Beautiful Landscaping

Cordoba
Located on 12 Mile Road between Middlebelt & Orchard Lake Roads.
Open Mon.-Fri. 1-6, Sat. & Sun. 12-5
Equal Housing Opportunity
476-1240

COACH HOUSE APARTMENTS

Attractive 1 & 2 Bedroom Apartments & 2 Bedroom Townhouses Available from $510
HEAT INCLUDED with Vertical Blinds

FEATURING
- Clubhouse
- Sauna
- Air Conditioning
- 2 Swimming Pools

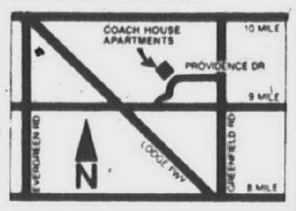

23600 Lamplighter Lane on Providence Drive just North of W. Nine Mile Rd. in Southfield (one block West of Greenfield Rd.)
Open Daily - Closed Sunday
557-0810

Tree Top Meadows Apartments

IS LUXURY WHAT YOU SEEK?
Then luxury is what you get. Oversized rooms and balconies, deluxe kitchens, walk-in closets, 2 bedroom has double bath. Close to shopping and expressway.

1 Bedroom $535
950 Sq. Ft.

2 Bedroom $585
1050 Sq. Ft.

ASK ABOUT OUR SPECIAL

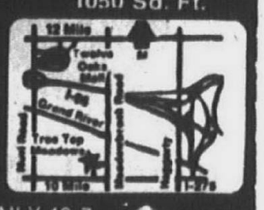

OPEN DAILY 10-7
SAT. 10-5; SUN. 12-5
BENEICKE & KRUE
348-9590 or 642-8686

The Best Part of the Day is Coming Home...

Kensington Manor apartment homes

- Spacious one and two bedroom apartment homes
- Within walking distance of downtown Farmington
- In-home washer/dryer available

Open Daily
474-2884
On Farmington Rd., Just South of 9 Mile Rd.

1 MONTH'S FREE RENT

The Crossings At Canton.

Apartment living just got better.

We're making The Crossings a better place to live and a better value. You'll feel it in the new hallways and newly refurbished clubhouse. You'll see it in the plush landscaping when you enter the grounds. And that's just the beginning. It's the new look and feel of The Crossings at Canton—and it's for you.

The Crossings at Canton offers 19 different floorplans with 1 to 4 bedrooms. And whether you choose a 2-level townhome or a luxury apartment, the renewed beauty of this charming rental community shines through in every one—the result of our recent "Capital Improvements & Upgrading" program. These apartments and townhomes are the largest in the area, yet are still incredibly affordable.

Discover these features at The Crossings at Canton:
- Dens & Fireplaces
- Fully-appliances Kitchens
- Patios or Balconies
- Central Air Conditioning
- A Clubhouse with sauna, indoor pool, exercise room, a new party room, and more!

Visit The Crossings at Canton today. We're just 20 minutes from Ann Arbor and downtown Detroit, yet comfortably away from it all. From I-275, just exit Arbor Rd. West to Haggerty Rd., follow south to Joy Rd., then east to The Crossings. Open Mon.-Fri., 10-6, Sat. 10-5, Sun. 12-5 Phone 455-2424 today.

Certain Restrictions Apply
New Residents Only

The CROSSINGS AT CANTON
(Formerly Honeytree Apartments)

2 BEDROOM SPECIAL

Country Living ...at its Best!!!

Starting at $595
- Spacious 1 & 2 Bedroom Units
- Private Entrance
- Washer/Dryer Hook-ups
- Lighted Tennis Courts & Jogging Trail
- Patio or Balcony
- European-Style Cabinets w/Complete Appliances Package
- Swimming Pool, Jacuzzi, Clubhouse



Country Ridge APARTMENTS

On Haggerty Rd.
Between 13 & 14 Mile
661-2399
Balcor Property Management

FREE HEAT
MICROWAVE
1 Bedroom "Ranch House" $440
2 Bedroom "Townhouse" $520
3 Bedroom "Townhouse" $605
Pool • Spacious Rooms • Clubhouse
Air Conditioning • 1½ Baths
WEST OF PERRY AT WALTON NEAR I-75 ADJACENT TO AUBURN HILLS
373-0100
MON.-FRI. 8-5
GRANDVILLE TOWNHOUSES

Stone Ridge

New "on the Water"!

1 and 2 Bedroom Apartments from $375

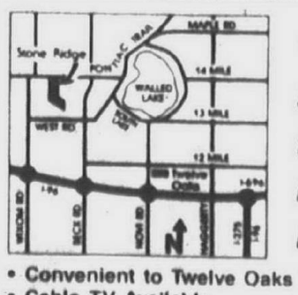

"Less than 5 minutes from Novi & Farmington Hills"
- Convenient to Twelve Oaks Mall
- Cable TV Available
- Dishwasher
- Pool
- Private Balcony/Patio
- Variety of Floor Plans Available
- Air Conditioning

624-9445
Open Monday - Friday, 10 - 6 Weekends, 11 - 5
EQUAL HOUSING OPPORTUNITY

APARTMENTS

400 Apts. For Rent

• NOVI/LAKES AREA •
WESTGATE VI
from $475
AREA'S BEST VALUE

• Quiet • Spacious Apartments
• Attractively Landscaped • Lakes Area • Near Twelve Oaks • Central Air•Pool•Carport•Walk-in Closets • Patios and Balconies

Off Pontiac Trail bet. Beck & West Mln. from I-696, I-275
Daily 9am-7pm • Sat. & Sun. 12-4pm
624-8555

PLYMOUTH
CALL NOW!
All our 2 bedrooms are rented so call now about spacious 1 bedroom apartments. They won't last long.
- Spacious 1 bedrooms - 900 sq. ft.
- Nestled in residential area
- Convenient to 275, 96 & 14
- Ample storage/blinds included
- Heat included
- Private balcony

Ask about our move-in special
Rent with a 1 or 2 yr lease
TWIN ARBORS
Ann Arbor Trail
just east of Haggerty
Call Mary
453-2800

PLYMOUTH HERITAGE APTS
Is pleased to offer FREE BASIC CABLE•, with the signing of a 1 year lease. Please call 455-2143 or stop in Mon thru Fri 9-5
•NEW TENANTS ONLY•
Cash back bonus, along with cable for 1 year lease, IF rent is paid ont the 1st!

PLYMOUTH
HILLCREST CLUB
1 & 2 Bedrooms
From $465
• Park setting • Spacious Suites
• Air Conditioning • Outdoor Pool
• Immaculate Grounds & Bldgs.
• Dishwashers
Best Value in Area
Near Plymouth & Haggerty
12350 Risman
453-7144
Daily 9-7
Sat. 11-5 Sun. 12-4

PLYMOUTH - Limited Time Special. Carriage House Apts. $425 includes heat & water.
Call 425-0930

PLYMOUTH
LIVE ON THE PARK
Starting from...$435
Heat & water included. Senior Discount. Central air, pool, security.
40235 Plymouth Rd., Apt. 101
455-3682

PLYMOUTH/NORTHVILLE: Country Living! 2-3 bedroom apartments. Fireplace, appliances. Large yard. Lighted Parking. Heat, water, laundry included. $660/mo. 459-2748

PLYMOUTH - Old Village area. One bedroom upper, appliances, carpet. Available immediately. No pets. $400 per mo. 459-4416

PLYMOUTH - Pleasant 1 bedroom, nice area, available now! $525 + utilities, lease & security. No pets! 591-6530 455-1728

PLYMOUTH
Plymouth Hills Apartments
746 S. Mill St.
Modern 1 and 2 Bedroom
- WASHER-DRYER IN EACH APT.
- ACCESS TO I-275
- AIR CONDITIONED
- FULLY CARPETED
- DISHWASHER
- NO PETS

FROM $445
455-4721 278-8319

PLYMOUTH - SENIOR CITIZEN Specials. Spacious 1 & 2 bedroom apartments in quiet community. Walk to shopping. Central air, dishwasher, carport, pool. Available to qualified applicants. 453-8811

PLYMOUTH - Small 1 bedroom includes heat & electric. $98 per week. For appointment 591-2559

PLYMOUTH-Spacious 1 & 2 bedroom apartment-quiet complex. Appliances, heat included, air. $465 - $515 per month. Applications. 348-6077 459-2923

Plymouth Twp
CARRIAGE HOUSE APTS.
HAGGERTY & JOY
PHASE II NOW LEASING
LUXURY
2 BEDROOM UNITS
- Individual laundry room
- Appliances
- Vertical blinds

Model open daily 2-6
Sat. Sun. 12-6
CALL 9-5
425-0930

PLYMOUTH - 1 bedroom, convenient city location. Quiet adult senior complex, redecorated, carpeted, air, appliances, storage space, heat. $425 mo. After 3pm 663-5887

PLYMOUTH, 1 bedroom upper with deck. $450 per month. Call Keith. 453-8604

pontiac
ORCHARD LAKE ROAD
near Telegraph. Beautiful wooded setting, 1 bedroom apt. Carpet, Air conditioner, heat included
FROM $375
ORCHARD WOODS APTS.
334-1878

PONTIAC Historic District. 1 bedroom. Charming. $375 per month including utilities. No pets. Mrs. Smith 335-9190

REDFORD AREA
FROM $395
- Free Heat
- Large 1 & 2 Bedrooms
- Cable Ready
- Walk-in Closet
- Lighted Parking
- 1 or 2 Year Lease
- Intrusion Alarm System

FROM $385
GLEN COVE
TELEGRAPH ¼ mile S. of I-96
538-2497

REDFORD TWP
Lola Park Manor
has a lovely 1 bedroom apt. Available 255-0932

ROCHESTER - downtown. 1 bedroom apt, heat included, air, pool, $425 per month 656-1470

ROCHESTER PARK CONDO
For Lease, 2 bedroom, central air, carport, walkout patio. Corner unit. Free laundry facility's. Dishwasher. Minutes from Downtown Rochester. Like New Condition. Hurry! Only $645/mo. Call 478-7718

ROCHESTER - SUBLET 2 bedroom in River oaks. 1,250 sq. ft., of prestigious living. $500 security deposit, $780 mo. 263-8850 Eves: 247-5913

400 Apts. For Rent

REDFORD AREA
Telegraph-5 Mile, 1 & 2 bedroom, clean, decorated, quiet, carpet, air conditioner, blinds, heat included. For mature, professional people with references. From $375.
PARKSIDE APTS
532-9234

ROCHESTER HILLS - Bedroom/living room apartment. All utilities. $380/MO. Rural Area. 375-0180

ROCHESTER HILLS - Large 2 bedroom apartment. $485/mo. No pets. Includes heat & water. Avon Court Apartments. 651-7980

ROCHESTER LUDLOW APARTMENTS
FALL SPECIAL!
$100 Security Deposit
With Approved Credit
1 Bedroom Apartments
From $425
Includes Heat & Water
651-7270

Romulus
OAKBROOK VILLA
2 and 3 bedroom townhouses
Ranging from $399 to $500
Includes all utilities

Open Mon., Wed., Fri. 9am-5pm
Tues. & Thurs. 9am-6pm
Sat. 11am-2pm Closed Sun.
15001 BRANDT, 941-4057

ROYAL OAK
Ambassador East. 1 blk. South of 13 Mile on Greenfield Rd. Lovely 1 & 2 bedroom apartments. New carpeting, vertical blinds. From $465., Heat included. ONLY $250. SECURITY DEPOSIT.
288-6115 559-7220

ROYAL OAK/CLAWSON
Doggy, Doggy, where will you live? At Amber Apartments. Permission they give! 280-1700

ROYAL OAK & CLAWSON
Fireplaces, vertical blinds & lofts in many Amber Apartments. 1 & 2 bedrooms. Pet? Ask! 280-1700

ROYAL OAK - LARGE 2 bedroom lower. Near downtown. $550/month plus utilities. 544-1870

ROYAL OAK NORTH
Clean, quiet, 1 bedroom, air, storage, off street parking. No pets! $460 mo. includes heat. 528-9008

ROYAL OAK - 14 Mile/Crooks. 2 bedrooms, all kitchen appliances, washer-dryer, 3rd floor nice view. $550 mo. After 4PM 646-5026

SOUTHFIELD
CAMBRIDGE SQUARE APTS
2 bedroom - 2 BATH
& 1 BEDROOM
FROM 515

Charming apartment with a neighborhood feeling needs you. We have all amenities of home - including shopping and transportation within walking distance. Come and stay with us.
Greenfield Road
1 Block N. of 11 Mile
Office open daily, Sat. & Sun.
557-6460

SOUTHFIELD
FINEST APARTMENTS
THE MT. VERNON TOWNES
2 & 3 BEDROOM TOWNHOUSES
FROM $785 - HEAT INCLUDED
Luxurious 1402-1761 sq. ft., townhouses featuring: Central air condition, fully equipped kitchen with pantry and eating area, master bedroom suite with walkin closet, 2½ baths - much more!
On Mt. Vernon Blvd.
(9½ Mile Rd.)
Just W. of Southfield
569-3522

SOUTHFIELD/FRANKLIN
2 or 3 bedroom spacious townhouses with the exclusivity of a Franklin Rd. address. elegant formal dining room & a great room with the warmth of a natural fireplace, 2½ baths, master bedroom suite, full basement, 2 car attached garage.
WEATHERSTONE TOWNHOUSES
350-1296

400 Apts. For Rent

ROYAL OAK - 2 bedroom apartment, pool, appliances, air conditioning, no pets. $495. per month. Beaumont Hospital Area. Call after 6pm 332-5026

Southfield
ABSOLUTELY
FREE APARTMENT INFO!
- Save Dollars!
- Save Time
- Color Videos
- Open 7 Days

TROY 680-9090
3726 Rochester Rd
SOUTHFIELD 354-8040
29286 Northwestern Hwy
CANTON 981-7200
42711 Ford Rd.
CLINTON TWP. 791-8444
36870 Garfield
NOVI 348-0540
Across from 12 Oaks Mall
1-800-777-5616
APARTMENTS UNLIMITED
The Easiest Way to Find Your New Apartment!

SOUTHFIELD
FROM $645
12 MILE & LAHSER
- 1 & 2 Bedrooms
- Lovely residential area
- Covered parking
- Well appointed clubhouse
- Intrusion alarm

COLONY PARK
355-2047

SOUTHFIELD
FRANKLIN POINTE TOWNHOUSES
All Townhouses include plush carpeting, vertical blinds, kitchen appliances with brand new self-cleaning range, central air, private patio & parking by your door.
•2 bedroom/2 bath, 1291 sq.ft.
•3 bedroom/2 bath, 1537 sq.ft.
•3 bedroom/2½ bath, 1512 sq.ft. + Full basement
FROM $672 PER MO
Gas Heat & Water included
355-1367

SOUTHFIELD
PARKCREST
MUST BE OVER 50 YEARS OF AGE
FROM $655
Elegant 1000 to 1200 sq.ft. of luxury 1 & 2 bedrooms, walk-in closets, elevators, covered parking attended gatehouse, swimming pool & social director.
11 Mile & Lahser
353-5835
Please Call for Our Brochure

SOUTHFIELD - spacious apts. Special - this month free!. 1 & 2 bedrooms from $460-$605 includes heat, water & pool. 557-0366

SOUTHFIELD Spacious 1 bedroom. Large closets & balcony among the perks. Excellent location, short term lease. $550/mo 352-8471 336-1754

SOUTHFIELD
12 MILE & TELEGRAPH
ASK ABOUT OUR SPECIALS
RENT FROM $575
SECURITY DEPOSIT $150

Luxury 1 & 2 bedroom apts. with plush carpet, vertical blinds, gourmet kitchen, self cleaning oven, frost free refrigerator, dishwasher, intercom system, lots of closets & carport, community center, exercise room, sauna & heated pool. Guarded entrance, intrusion alarm system.
356-0400

Southfield
WAKEFIELD APARTMENTS
Free Blinds!
2 & 3 bedrooms available, 2 baths, laundry-storage room, central air, pool. 1450sq.ft. Private entry patio
356-3780

SOUTHFIELD - 2 or 3 bedrooms, 2½ baths, finished basement, separate laundry room, fully carpeted, appliances, air, $735 per month, heat included. 356-6844

SOUTH LYON APARTMENTS
1 & 2 bedrooms available for immediate occupancy. Private entrance, large storage area, children & pets welcome, cable TV, central air.
313-437-5007

SOUTH LYON. 1 bedroom, stove & refrigerator furnished, no pets. $400 per month. 464-0610

Sutton Place
Full Size Washer & Dryers in your apartment
•FREE HEAT
•SENIOR CITIZEN DISCOUNT
•FREE GARAGES & COVERED CARPORTS
358-4954
23275 Riverside Drive, Southfield
East on 9 mile Rd. between Lahser and Telegraph (opposite Plum Hollow golf course).

TROY AREA, 470 E. Elmwood. 1 bedroom, carpeted, blinds, appliances, heat included. No pets. Lease. $435. 647-7079

TROY
I-75 & BIG BEAVER
1 Bedroom
$489
1 MONTH FREE RENT
LARGEST, DELUXE APARTMENTS IN TROY
1 & 2 BEDROOM APTS FOR LESS
- 1½ Baths in 2 Bed Unit
- FREE H.B.O. & Carport
- New Vertical Blinds
- Washer-dryer/some units
- 24 Hr. Maintenance
- Great Storage space
- Large walk-in closets
- Balconies, Deluxe Carpeting
- Individual Central Air/Heat
- Deluxe Appliances including dishwasher & disposal
- Swimming Pool

2 BEDROOM FROM $585
Short or Long Term Leases
Sr. Citizens Welcomed!
Winter Heat Special
Free Gift Just For Coming In!
SUNNYMEDE APTS.
561 KIRTS
(1 blk. S. of Big Beaver, between Livernois & Crooks)
362-0290

TROY
3 Bedroom Townhouses
From $675
HEAT INCLUDED
PETS WELCOME
ROCHESTER VILLAS
Mon.-Sat. 9am-5pm
879-2466

S. Lyon
Pontrail Apartments
1 bedroom...$410
Heat included
1 MONTH FREE
Ask about our SENIOR PROGRAM
On Pontiac Trail, between 10 & 11 Mile Rds. in S. Lyon
437-3303

Troy
ABSOLUTELY
FREE APARTMENT INFO!
- Save Dollars!
- Save Time
- Color Videos
- Open 7 Days

TROY 680-9090
3726 Rochester Rd
SOUTHFIELD 354-8040
29286 Northwestern Hwy
CANTON 981-7200
42711 Ford Rd.
CLINTON TWP. 791-8444
36870 Garfield
NOVI 348-0540
Across from 12 Oaks Mall
1-800-777-5616
APARTMENTS UNLIMITED
The Easiest Way to Find Your New Apartment!



CANTON SPECIAL
1 & 2 Bedroom Apartments from $410
Heat Included
Stoneybrooke APARTMENTS
455-7200
South of Joy Road, West of I-275
Open Monday through Saturday 9:00 AM-5:00 PM

400 Apts. For Rent

Bayberry Place
In the HEART of it All!
Conveniently near:
- restaurants
- shops
- theaters
- sporting events
- major highways
- downtown Birmingham
- Somerset Mall

- All new kitchen appliances
- bedroom ceiling fans
- clubhouse
- laundry facilities

1 and 2 bedroom apts. from $565
Bayberry Place Apts.
Axtell Road
(1 block E. of Coolidge, N. of Maple), Troy
Call: 643-9109

$1
FOR A 1 BEDROOM APT.
Big Beaver & Crooks area. Dishwasher, air conditioning, large storage area and carport; heat & water included. For more information call.
TOWNE APARTMENTS
362-1927 or 547-2672

400 Apts. For Rent

TROY - Large, 1100 sq.ft. luxury 1 bedroom, 1½ bath apartment, rent includes heat. Available immediately 647-0333

TROY
Live In A Restored Classic
This newly restored community offers the latest in brand new amenities & services:
- Heat included.
- Choice of 17 1 & 2 bedroom floor plans.
- Clubhouse with indoor racquetball court, fitness center & sauna.
- Outdoor pool with waterfall & hot tub.
- Whirlpool kitchen appliances including microwave.
- Mini blinds throughout.
- Card key security entrance.
- Business Center.
- Rentals from...$535.

I-75, S. on Rochester Rd., right on Rochester Ct. between 15 & 16 Mile Rds.
Village Park of Troy
689-3090
A Village Green Community

WAYNE - Columbus Apartments
1 & 2 bedroom apartments. Nicely decorated, with appliances. $375-$425 + deposit. 729-5214

THE CHARM OF ROCHESTER
The Best Value In Town
1 & 2 Bedroom Apartments
- Near Downtown Rochester
- Heat Included
- Free Cable TV
- Swimming Pool
- Easy Access to I-75 & M-59
- Air Conditioning

Coral Ridge APARTMENTS
At Second & Wilcox
651-0042
Weekdays 8:30 to 5
Weekends 11-5
Or by appointment

SUBURBAN LUXURY
Lake Pointe Village APARTMENTS
PLYMOUTH, MICHIGAN
ONE & TWO BEDROOM APARTMENTS
from $482 per month
INCLUDES:
- Free Gas Heat and Water
- Porch or Balcony
- Swimming Pool
- Community Bldg.
- Basement Storage



Call Manager at:
453-1597
OPEN DAILY AND SUNDAY

It's Time to...Enjoy the Good Life
Apartments & Townhouses
starting at $445.00
WITH ALL THESE LUXURY FEATURES:
- Central Air Conditioning
- TV Antenna, UHF-VHF
- Walk-in Closets
- Extra Storage Space
- Swimming Pool - Clubhouse
- Recreation Areas
- Sound Conditioning
- Plenty of Parking
- Bus Transportation Available
- Gas Heat & Cooking Gas
- Hot Water
- Carports
- Carpeting
- Gas Range - Refrigerator
- Cable Available
- Organized Activities
- Dial-A-Ride

willow creek
NEWBURGH ROAD 1 BLOCK SOUTH OF FORD ROAD IN WESTLAND
Call Today 728-0630
HOURS Mon.-Fri. 9-5 Sat.-Sun. 12-4
We Accept Certificates and Vouchers
Equal Housing Opportunity
Equal Opportunity Employer

NOVI
STOP AND SEE!!!
Spacious 1 and 2 bedroom apartments and unreal 2 bedroom townhouses.

Great locations - near 96, 696 and 275. Minutes from 12 Oaks Mall. Full basements in the townhouses with washer/dryer hook-ups. Verticle blinds included.

NOVI RIDGE
On 10 Mile between Novi Rd. and Meadowbrook.
Call Maxine or Ginny at
349-8200

400 Apts. For Rent

WARREN
Hoover Rd. between 11 & 12 Mile
1 & 2 Bedroom Apts.
FROM $480
REGENCY PARK APARTMENTS
Mon.-Fri. 9am-5pm Sat. 10am-2pm
573-0180

WAYNE-Furnished efficiency. $300 mo. includes utilities. Unfurnished 1 bedroom apt. $360 mo. includes utilities. 326-5515 728-0699

WAYNE - SPACIOUS 1 & 2 bedroom apartments. $425 - $495.
- Heat & water included
- Quiet neighborhood
- Carpeted & mini blinds
- Refridgerator & stove
- Laundry facilities
- Near community center
- Private entrance & parking

595-4747

WAYNE/WESTLAND: Extra nice 1 bedroom units. Small apt. building on Newburgh. Newly renovated. Special terms for over 50. Call now! Limited offer! No security deposit, if qualified. 721-6699 591-0165

· Novi Lakes Area ·
WESTGATE VI
From $475
· Area's Best Value
· Quiet · Spacious Apartments
· Attractively Landscaped · Lakes Area
· Near Twelve Oaks Mall · Central Air
· Pool · Carport · Walk-in Closets
· Patio and Balconies
Off Pontiac Trail between Beck & West Mln. from I-696, I-275
Daily 9 a.m. - 7 p.m., Sat. & Sun. 12-4 p.m.
Open Until 7 p.m.
624-8555

- Westland -
HAWTHORNE CLUB
The Best Value in the Area
Just Got Better
We Had:
- Air
- Pool
- Scenic View
- Dining Room Ceiling Fans
- Cable Available
- Best Service

We've Added:
- BLINDS
- BEDROOM CEILING FANS
- MICROWAVE OVENS

And for a limited time $100 will pay your first month's rent on a one bedroom. Please call for details.
7560 Merriman Road
Between Warren & Ann Arbor Trail
522-3364
Daily 9-7 Sat. & Sun. 12-4

• PLYMOUTH •
Hillcrest Club

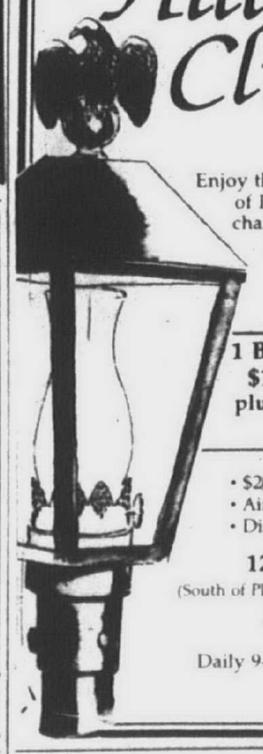

Enjoy the picturesque community of Plymouth with its Colonial charm, unique shops and fine restaurants. Hillcrest Club is close to everything yet secluded in its own park-like setting.
1 BEDROOM SPECIAL
$100 1st Month Rent
plus Blinds & Microwave
from $465
- $200 Security Deposit
- Air Conditioning
- Dishwasher

12350 RISMAN
(South of Plymouth Rd., East of Haggerty)
453-7144
Daily 9-7 Sat. 11-5 Sun. 12-4

*** NOVI ***
WATERVIEW FARMS
Minutes from I-96 and Twelve Oaks Mall Lakes Area
At Waterview Farms, with all its conveniences and luxuries, you'll never feel the need to "get away from it all."
- *Tennis Courts
- *Storage Locker
- *Ample Closets
- *Swimming Pool
- *All Electric Kitchen
- *Laundry Facilities

Individually Controlled Heat and Air Conditioning
FROM $430
Pontiac Trail between West & Beck Roads
Daily 9 a.m.-7 p.m. Sat. & Sun. 12-4 p.m.
624-0004

NORTHRIDGE
Prestigious Northville
1-2 BEDROOM
from $495
- Verticals • Eat-in Kitchen
- Walk-in Closets • Carport
- Washer/Dryer Available

Handicapped units available
Open Daily 9-5
Saturdays 10-4
One Mile W. of I-275 off 7 Mile, Northville
348-9616

Scotsdale Apartments
Newburgh between Joy & Warren
From $445
FREE HEAT
FREE COOKING GAS
VERTICAL BLINDS
1 & 2 Bedroom • 1½ Baths • Central Air • Pool • Laundry & Storage
• Tennis • Carport • Clubhouse • Cable Ready
Model Open 9-5 Daily
12-5 Weekends
Equal Opportunity Housing
455-4300

Rochester
ROCHESTER SQUARE
Quiet Country Atmosphere with Lovely Private Park and Trout Stream. 1½ block walk to charming Downtown Shopping Area.
$200 SECURITY DEPOSIT
FREE HEAT
MINI BLINDS
MICROWAVES
CABLE AVAILABLE
AIR CONDITIONING
Laundry Facilities on Premises
FROM ONLY $450
668 Main Street
652-0543
Daily 9-7 Sat. 12-4 Closed Sunday
Other times by appointment

LINCOLN TOWERS
A Friendly
Homey Atmosphere
Studios, 1 & 2 Bedrooms From $380
• FREE CABLE TV
• Heat • Air Conditioning • Appliances, including Dishwasher & Disposal • Carpeting • Activities • Community Room • TV & Card Room • Exercise & Sauna Room • Storage Area • Heated Swimming Pool
Lincoln Rd. at Greenfield
Mon. thru Fri. 9 a.m.-6 p.m.
968-0011
Equal Housing Opportunity

WRITE IT AND REAP!



1. Give the reader specific information. Pretend you are someone reading the classifieds. What would you like to know about the item, service or job you are advertising? Be sure to add details such as color, size, condition, brand name, age, features and benefits. Be accurate! Don't embellish your ad with misleading information. Stick to the facts and reap the rewards!

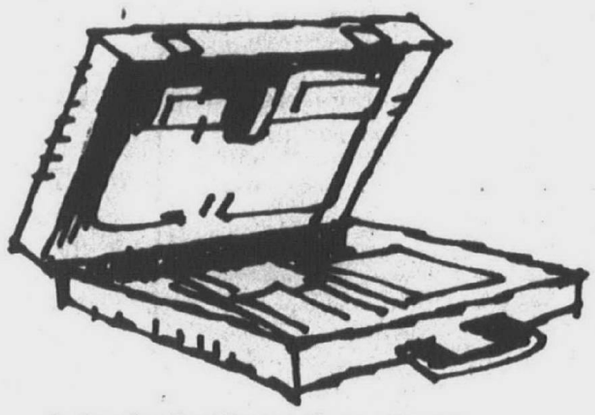

2. Include the price. Don't waste your time or a potential buyer's time. If you advertise the price of the item or service you offer, the people who respond to your ad will be those who are genuinely interested. Surveys show that readers are more interested in those items and services they know are within their price range.



3. Avoid abbreviations. Don't make a potential customer work too hard! Although you may be tempted to cut down on the cost of your ad by using abbreviations, surveys indicate that many people don't understand such abbreviations as EIK (eat-in kitchen) or WSW (white side wall) tires and won't take the time to figure them out. A confused reader is a disinterested reader. Get the most for your money and use complete words.

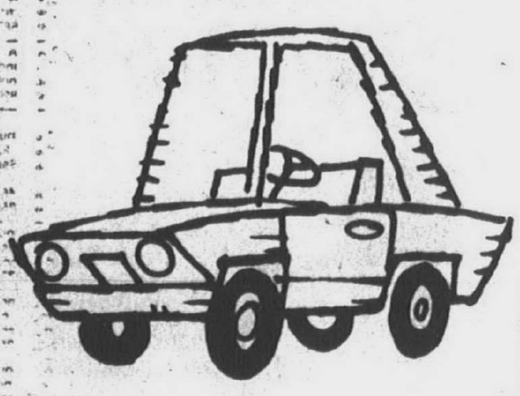

4. Include phone number and specify hours. Be sure to let potential customers know when and where to call. Surveys show that even if a person is very interested in your item or service, he or she will not call back after the first attempt. Stay near the phone during the hours you indicate you will be available. Don't risk missing a sale!

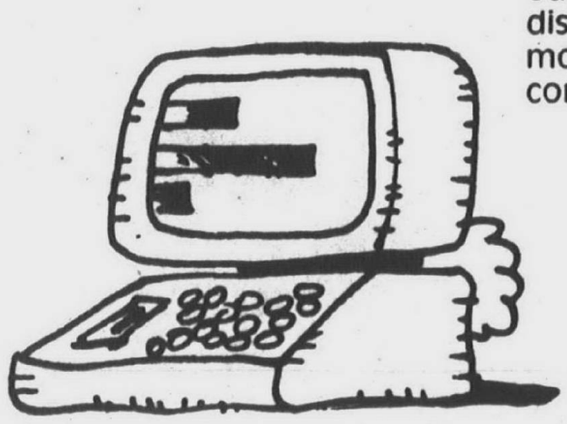

5. Run on consecutive days. Your ad will not get results if people don't see it! Therefore, it is important to set up a consistent and consecutive ad schedule with your telephone salesperson or outside sales representative.

NAME _____ PHONE _____

ADDRESS _____

_____

MESSAGE _____

_____

_____

_____

_____

Use this form to write your classified advertisement before you call...or fill it in and mail to:

The Observer & Eccentric Newspapers
36251 Schoolcraft
P.O. Box 2428
Livonia, MI 48151-0428

644-1070
Oakland County

591-0900
Wayne County

852-3222
Rochester/Rochester Hills

Observer & Eccentric classified ads

400 Apts. For Rent

WALLED LAKE
WALNUT RIDGE APTS.
1 MONTH FREE RENT
Large 2 bedroom
Includes heat & water
Near Twelve Oaks Mall
Sr. Discount
669-1960

WAYNE-DOWNTOWN. Clean 2 bedroom, air, heat and appliances included. $410 per month plus security. 728-2480

BARSUDOR ARMS
50% OFF
First Month's Rent
Westland - 2 bedroom apartment, close to shopping & schools. Heat/water included. $450. 722-5366

WESTLAND - CAPRI APARTMENTS 1 bedroom starting at $430. Heat & water included. Special: $200 security deposit. 261-5410

WESTLAND ESTATES
6843 WAYNE
(near Hudson's)
Only $200 deposit/approved credit
1 bedroom from $430
Includes air conditioning - heat - carpet - swimming pool. No pets.
721-6468

Westland
FORD/WAYNE RD. AREA
Spacious 1 & 2 bedroom apts. Amenities include;
- Carpeting
- Dishwasher
- Park-like setting
- Close to shopping
- Owner paid heat

COUNTRY VILLAGE APTS
326-3280

Westland
HAMPTON COURT APARTMENTS
1 & 2 BEDROOM APTS.
From $415
(1 bedroom apts. 760-940 sq. ft.; 2 bedroom apts. over 1000 sq. ft. plus large walk-in storage room)
Balconies - Carports
Beautifully landscaped with picnic grounds and pool.
Conveniently located off Ford Rd., 1 block East of Wayne.
Mon. - Fri. 9am-5pm
Sat. 9-5Sun. noon-5pm
Evening appointments available
729-4020

westland
LOOK WHAT WE'RE DOING
2 Bedroom Special
$200 MOVE-IN REBATE
Central Air & Pool
Heat & Water Paid
Western Hills
729-6520

Westland
SPECIAL ON SECURITY DEPOSIT $200
1 MONTH FREE RENT ON 1 BEDROOM APTS.
Limited time only
WESTLAND AREA POOL
Club House, Patio, Pets Allowed, Air, Carpet.
FREE HEAT & HOT WATER
1 BEDROOM - $445
2 BEDROOM - $495
BLUE GARDEN APTS.
Westland's Finest Apartments
Cherry Hill Near Merriman
Daily 11am-6pm. - Sat. 10am-2pm
729-2242

WESTLAND - Sublease, 1 bedroom, large storage area in apartment, washer/dryer, dishwasher/microwave, $525. includes water. Will pay ½ of security 454-9092

Westland
VENOY PINES APTS.
A beautiful place ... to live
Centrally located in Westland
- 1 & 2 bedrooms (some with fireplaces)
- Pool, Tennis Courts, Club House, Central Air, Dishwasher, Disposal, Laundry Facilities
- Beautifully Landscaped

261-7394
Office Hrs. Mon. thru Fri. 9-6
Sat. 10-4
A York Property Community

Westland
WARRIS FARMS APARTMENTS
Move-In Special
1st month free
Spacious 2 bedroom units only. Our 2 bedrooms have 2 full or 1½ baths. All units include washer, dryer, verticles. Central air and appliances.
Call for appointment
Hours 9am-5pm closed Wed & Sun
421-8200

Westland
WAYNE/FORD RD. AREA
Spacious 1 & 2 bedroom apts. Amenities include:
- Carpeting
- Park-like setting
- Close to shopping
- Owner paid heat

COUNTRY COURT APTS
721-0500

WESTLAND WOODS APTS
Spacious 1 and 2 bedroom apartments. Amenities include;
- Carpeting
- Owner paid heat
- Pool
- Laundry facilities
- Intercom

FORD & WAYNE RD AREA
Evening & weekend hours.
728-2880

WESTLAND
1 & 2 Bedroom Apts.
From $405
Heat Included

HINES PARK APARTMENTS
Mon.-Fri 9am-5pm Sat. 10am-5pm
425-0052

WESTLAND
6200 North Wayne Rd.
STUDIO - $385
1 BEDROOM - $435
2 BEDROOM - $460
FREE HEAT & WATER
$200 SECURITY DEPOSIT
(with approved credit)
Senior Discount. Pool & air. Close to Westland Shopping Center.
722-5155

402 Furnished Apts. For Rent

AUBURN HILLS- Executive 1 bedroom, newly remodeled & decorated. Minutes from Bloomfield Hills, Birmingham, & Troy. 646-5435

APARTMENTS MONTHLY LEASES
18 PRIME LOCATIONS
Furnished with housewares, linens, color TV & more. Utilities included.
FROM $38 A DAY
MINIMUM 1 MONTH
1,2, & 3 Bedroom Apts.
Unmatched Personal Service
Evening Appts. Available
Executive Living Suites
474-9770 1-800-562-9786
A.E., M.C., Visa Accepted

402 Furnished Apts. For Rent

ABBINGTON LAKE
Relocating? Temporary Assignment? We have corporate apartments for short term lease. Fully furnished with linens, housewares, utilities, television, stereo and microwave. From $895. Conveniently located in western suburb, easy access to all x-ways and airport. Pets welcome in selected units. Call anytime. 459-9507

BEST W. BLOOMFIELD LOCATION. Luxurious 1 & 2 bedroom. Fully furnished, garage, from $1090. As seen in Apt. Guide. 626-1508

BEVERLY HILLS Clean, 1 bedroom lower in our home. Fireplace, garage space, laundry, non-smoker. $450 mo., security. After 6pm: 540-1961

Birmingham Downtown
MONTHLY LEASES
1 OR 2 BEDROOM
FULLY FURNISHED
Starts at $32.50/Day
UTILITIES INCLUDED
851-4157
EXECUTIVE GARDEN APTS

BIRMINGHAM - DOWNTOWN 1 bedroom executive rental with all amenities. Quiet, elegant & exceptional. $995/mo. 335-0750

BIRMINGHAM DOWNTOWN - 1 bedroom, completely furnished. Dishes, linens, color TV, air. Short term available. $695/mo. includes utilities. Security deposit. 642-0093

BIRMINGHAM
Executive Apts.
- Short term rentals from $35/day including utilities
- Fully furnished.
- Housekeeping/linen service
- Continental Breakfast
- Dinner Optional
- Cable TV.
- 24 hour security.
- Carport.
- Pets welcome.
- Flexible rental agreements.

1100 NORTH ADAMS BIRMINGHAM
645-0420

BIRMINGHAM
PUTNEY MEWS
Completely furnished townhouses. 20 delightful 2 bedroom units. TV, dishes, linens. Extendable 30 day leases. Great location.
From $960
689-8482

Birmingham/W. Bloomfield
BLOOMFIELD LAKES APTS.
FALL SPECIAL ON RATES
3 corporate apartments available in a small, private quiet complex
STUDIO: $600
ONE BEDROOM: $600 - $650
TWO BEDROOM: $650 - $700
Heat & water included. Washer & dryer on main floor. All apartments fully furnished with designer - decor interiors. Includes dishes, linens, silver, etc. & are cable ready. Ideal for executives or business persons relocating into area. Cleaning services available. Beach privileges on Lake. No pets, please. Excellent on-site management.
1 month lease available to qualified applicants.
2920 Schroder Blvd., 2 blks. N. of Orchard Lake Rd. off Cass Lake Rd.
FOR APPOINTMENT:
681-9161...681-8309...334-8392

BIRMINGHAM. Central location. Completely furnished, 2 bedroom, heat, TV, no pets. $700 per month. 647-0715

FARMINGTON HILLS PARK MOTEL Cable + HBO, free local phone service & utilities. 1 bedroom apts. $175 wkly. No deposit. Also rooms & efficiencies. 30691 Grand River. 474-1324

FARMINGTON HILLS-
Orchard Lake Rd. New, fully furnished, decorator condo. 1 bedroom, walk-in closet, fireplace, washer/dryer, microwave, in-building parking, pool, exercise. $950/mo. 6 months minimum. 344-4645

FERNDALE - Clean, quite room, furnished. Washer/dryer, kitchen privileges. $275/mo. Call Pat. 258-7145 Days.

HOME AWAY FROM HOME, INC. Short lease. Elegantly furnished & equipped 1, 2 or 3 bedroom apts. No pets. From $1150. 626-1714

Home Suite Home
MICHIGAN'S FINEST FURNISHED APTS.
Quality furnishings, fully equipped kitchens, linens, decorator items & cable TV.
MONTHLY LEASES FROM $35/DAY
540-8830
A.E., M.C., Visa accepted

LAKE ORION - Very Private! Upper half of Victorian on Lake Orion. Great for office and living quarters. Adults only. All utilities paid, over $400. 693-9283

NOVI'S AWARD WINNING COMMUNITY
SADDLE CREEK
Beautifully furnished 1-2 bedroom apartments designed to provide all the comforts of home for the corporate traveler on a monthly basis.
344-9966
On Novi Rd., between 9 & 10 Mile. Just S. of Twelve Oaks Mall.

NOVI- WALLED LAKE - 2 bedroom executive condo, completely furnished, basement, garage, just bring your clothing. Asking $750. 14 Mile at Decker, Meadowmanagement Inc. Bruce Lloyd 348-5400

ORION TWP. - Lovely studio apartment in quiet country estate. Nicely furnished & all carpeted. Available to non smoking responsible person. $400/MO., includes all utilities. Security & references. 693-2867

PINE LAKE frontage, W. Bloomfield, unique executive 1 bedroom studio apt., private 2 acre wooded lot, designer's own furnishings, all housewares, cable TV, boat, etc. $875 month. 681-8479 (if no answer leave message)

SUITE LIFE
- Beautifully Furnished
- Birmingham - Royal Oak
- Monthly Leases
- Immediate occupancy
- Lowest Rates

549-5500

Westland
FULLY FURNISHED CORPORATE SUITES
Westland Towers
Our 1 and 2 bedroom furnished Corporate apartments take the inconvenience out of your relocation transfer. Decorator design high rise apartments feature fully equipped kitchens with utensils, maid service, indoor heated swimming pool, tennis, excerise and sauna. Month to month lease available.
Westland Towers is 1 blk W. of Wayne Rd., between Ford & Warren Rds. Call 721-2500.

W. BLOOMFIELD - Aldingbrooke Apt. Sub-lease. Beautifully furnished, 2 bedroom, 2 bath. Washer/dryer, garage. $800/MO.. Available Oct.- Apr. Call 661-1742

W. BLOOMFIELD Lakefront, 4 bedrooms, 2 baths, 2 car garage, $1,200 monthly. First month, last month, plus security. Available Oct. 10-April. No pets. 338-6502

W. BLOOMFIELD/LAKEFRONT Furnished, 2 bedroom, private entrance to lower level of bi-level home, garage, walk-out to lake. References. $825 mo + utilities + security. No pets! 363-6163

402 Furnished Apts. For Rent

PLYMOUTH - 1 bedroom furnished apartment, includes all utilities. $400 per month plus security. Ideal for singles, 6 mo. lease. 459-4199

ROCHESTER - Beautiful, large, unique 1 bedroom apartment. New bath, kitchen & decor, $645 includes utilities. 338-3833

ROCHESTER-Downtown 2 bedroom apartment, $520 per month, heat included. Please call: 651-6447

WESTLAND Joy & Middlebelt. Upper studio apartment, private entrance. $425/mo. utilities included ± security deposit. 421-0464

W. BLOOMFIELD
EXECUTIVE RENTALS
1-2-3 bedrooms
Elegant, complete
661-0771

$400
Furnished studio apartment located downtown Royal Oak. Separate laundry and storage facilities, off street parking, air conditioning. No pets. Adult building. Applicants must make at least $15,000 per year to apply. Lease. Call Resident Manager, 399-0539.

404 Houses For Rent

ALL SPORTS LAKEFRONT: Union Lake area. 3 bedroom, 1½ bath. Mint Shape. Yearly Rental. $1100. Call 363-1123

AUBURN Hills, cute, cozy & clean. Freshly painted 2 bedroom house, featuring hardwood floors, full basement, large yard, easy access to expressway, just waiting for you to move in. $600/mo. + utilities & deposit. Call after 7pm: 693-8185

BERKLEY
Sharp 3 bedroom bungalow, appliances many extras. $725 month plus deposit. 689-1325

BIRMINGHAM, adorable, clean, cozy, 1 bedroom, den, garage, basement, 4 appliances, hardwood floors, rugs, blinds, no pets. $555 mo.645-5021 or 855-1077

BIRMINGHAM & ALL CITIES
HOMES FOR RENT
SEE 100'S WHERE
TENANTS & LANDLORDS
SHARE LISTINGS ● 642-1620
FREE CATALOGUE
884 So.Adams, Birmingham, MI.

BIRMINGHAM/Bloomfield Village. 3 bedroom, 2½ bath Williamsburg colonial. Excellent condition. Central air, screened porch, finished basement, 2 car garage. Large private yard. $2000 per mo. 647-6932

BIRMINGHAM: Cape Cod.
1424 Henrietta. 3 bedroom, family room, 2½ bath. $1200/mo. 1 yr. lease minimum. 855-5732

BIRMINGHAM - Charming Pierce St. brick cape cod. 5 rooms 1st. floor, 2 rooms up. 1 bath, fireplace, includes porch, appliances, finished basement with bar, 2 car garage. $900 mo. Includes lawn maintenance. 1 mo. security. No pets. Call after 7pm: 645-2995

BIRMINGHAM - Clean 3 bedroom brick ranch, fireplace, large treed lot, deck, all appliances; including washer/dryer, all season breezeway, attached garage. $975 mo.547-1439

BIRMINGHAM, colonial, 2 bedroom, 2 bath, porch, deck, 2 car garage, dining room, living room, breakfast room. $950. Eve. 644-0069.

BIRMINGHAM colonial. Choice downtown location. 3 bedroom, 2 full baths, central air, hardwood floors, mini blinds. $890. 644-8852

BIRMINGHAM - Cozy brick Cape Cod. 3 Bedrooms, fireplace, wood floors, family room, finished basement, all appliances. Quarton Lake area. Available Nov. 1. 393-5351

BIRMINGHAM DOWNTOWN.
Price reduced, must lease. 3 bedroom, 1½ bath, hardwood floors & oak moldings. Drive By: 735 Ann St. $1,295/mo. Call Todd 542-3489

BIRMINGHAM Downtown, 3 bedroom bungalow, fenced yard, garage, hardwood floors, appliances, $750. After 3. 626-5343

BIRMINGHAM - Executive 4 bedroom brick colonial, circular drive, family room, fireplace, wet bar, 2½ baths, covered porch. Small pets OK. Available Oct. 1. $2200
D & H PROPERTIES 737-4002

BIRMINGHAM, Immaculate, in town! 4 bedroom, 2½ bath, basement, garage, air, all appliances, available now. $1150/mo. Security. 626-8319

BIRMINGHAM-In town, 3 bedroom, new bath, updated kitchen, carpeted, appliances. $700 per month. Call after 6pm, 737-5079

BIRMINGHAM. In Town. 2 bedroom, 1 bath, fenced yard. Garage. $850/mo. 632 Stanley. Call 644-9247

BIRMINGHAM - Lincoln/Southfield Area. Immaculate. 3 bedrooms, 1 bath, central air, appliances. $1,100 per month or terms negotiable for extended lease. Real Property Interests, LTD. 626-2473

BIRMINGHAM, sharp 3 bedroom home, (1 bedroom can be dining room), basement, garage, fenced, prime area, $995/mo. 661-9231

BIRMINGHAM
Short term rental; 3-6 months near downtown Birmingham. Wonderful neighborhood. Great for transfers and "in-between homes" people. 4 bedrooms, 2 baths, $1700 month.
JULIE HERMAN
644-6700
MAX BROOCK, INC. REALTORS

BIRMINGHAM - very large 3 bedroom, 2 baths, with family room, 2-3 car garage, appliances, fireplace, quiet area. $850/mo. 569-8286

BIRMINGHAM. Attention; why rent an apartment? When you can have a cozy 3 bedroom home with family room, formal dining room, full basement, garage, fenced yard & a short walk from downtown Birmingham. Must have references. $850 month. No pets!! Immediate occupancy. All appliances included. For showing call 542-4374

BIRMINGHAM. Close to elementary schools. 3 bedrooms, new bathroom, completely carpeted, all appliances, finished basement, garage, fenced yard. 646-9179

BIRMINGHAM. 3 bedrooms, new appliances, full basement, large backyard. Clean. Available immediately, $825. Call 433-3316

BIRMINGHAM - 1356 Bennaville. 2 or 3 bedroom dollhouse. All appliances includes: washer, dryer & dishwasher. Full basement, fenced yard, available now. $700 month/security. Rent or rent with option to buy. 642-3642

BIRMINGHAM 1475 Chapin. 3 bedroom, 2 full bath Cape Cod, close to downtown Birmingham. $890. Inquiries after 6pm 737-2081

BIRMINGHAM - 2 bedroom, clean, hardwood floors, 1982 Bowers, $620 mo. 258-9012

BIRMINGHAM-2 bedroom, large living & dining area, carpeting, refrigerator, stove, fenced yard. $520. Call after 5 433-3272

BIRMINGHAM - 3 bedroom, 1½ bath ranch, deck, air conditioning, all appliances, family room, $1,500/mo. Slater Management. Days. 540-6288

BIRMINGHAM: 3 bedroom Colonial, air, appliances. Wooded yard. Large deck. $1395. + Security. Call 288-3650

BLOOMFIELD (City of) Long Lake/Woodward. 3 bedrooms, 2½ baths, newly decorated. All appliances. 2 car garage, $1400. 645-2105

BLOOMFIELD-Executive home. 3 bedrooms, 2½ baths, central air, decks, 3500 sq. ft., 2 car garage. Lake privileges. $2400. 335-9438

BLOOMFIELD HILLS. Charming 4 bedroom, 3 ½ bath, 2 fireplaces, oak dining floor, air, washer/dryer, 2 car garage. $2400. 645-1582

BLOOMFIELD RANCH-Birmingham schools, 3 bedrooms, 1 car garage, fenced yard, lake privileges, $750 per month. 626-0520

BLOOMFIELD TWP. - Quarton & Inkster. 3/4 Bedrooms, 2½ baths, private lot, Birmingham Schools. $1,475. RE/MAX Hills. Call Russ Messina 646-5000 or 560-2581

BRIGHTON LAKEFRONT -. Sept. thru May. 2 bedrooms with loft, furnished. Fireplace and deck. Ideal for couple. No pets. 641-7896

404 Houses For Rent

BIRMINGHAM
3 bedrooms, 1½ baths, 2½ car attached garage, appliances, living, dining & family rooms, fireplace, sun porch, on three acres very secluded, built-in pool. Call: 642-1330

BLOOMFIELD HILLS - freshly painted, 4 bedrooms, living room, dining room, family room with fireplace and library, 2½ baths, finished walk-out basement, central air, appliances, 2½ car attached garage, beautiful back yard with pond. Birmingham schools. $2000 per month. Call. 855-4646

BLOOMFIELD- Rent with option to buy. 4 bedroom, 2½ bath, family room, fireplace, library, 3 car garage. Bloomfield Hills schools. $2500/mo. After 6. 628-5202

BRIGHTMOOR - 14331 DaCosta. 2 bedroom, remodeled, must see to appreciate. $300/mo $500 security. Showing Sat 10-2. 274-2458

N. CANTON-Large 3 bedroom ranch, attached 2 car garage, family room, finished basement, central air, fenced yard. $875. 632-6029

CANTON - 3 bedroom, 1½ bath, family room, formal dining room, large lot. Appliances. 2 car garage. $1,000 month security. 981-3441

CANTON - 3 bedroom brick ranch, 1½ baths, basement, available 10/1/90, appliances, $760, security deposit. 459-0853

CANTON - 3 bedroom 1½ bath ranch, 2 car attached garage, family room & basement. Immediate occupancy, $900 per month.
ROGER OR SUE DAVIS
RE/MAX CROSSROADS 453-8700

CANTON - 4 bedroom colonial, 2¼ baths, dining room, family room, 2 car attached garage, $1000. 879-1526

CASS LAKE Waterfront - 2 bedroom, 1 bath. Newly remodeled. Lease negotiable. A must see. $800 + security deposit. 682-4751

CLAWSON, 3 bedroom brick home, 1½ baths, finished basement, 1 car garage, no pets. $775 mo. after 5pm, 435-7735

COMMERCE TWP.
4 bedroom lakefront. All appliances. Washer/dryer. $1500/month. 851-8509

DEARBORN HTS. - 2 bedrooms, $500/mo. 595-4451

DEARBORN-Michigan & Greenfield area. Brick ranch, 3 bedrooms, basement, nice fenced yard. $695 per month. 953-0826

EVERGREEN & WARREN area. 2 bedroom, basement, garage, fenced yard, appliances. Pets. $460/mo. 355-1441

TELEGRAPH/Schoolcraft. 2 bedroom, new carpeting, garage, fenced yard, no pets. $375, first, last & security. 533-3278

DETROIT- Beautiful 2 bedroom, carpet, appliances, garage, immediate. $425/mo. 15074 Grayfield, N. of 5 Mile, E. of Telegraph. 937-1661

DETROIT - Burt/Plymouth Rd. area. References & lease required. $425 per month.534-8875

DETROIT-Southfield/Warren area. Newly decorated 3 bedroom, carpeted, fenced yard, full basement, garage. No pets. $1,000 security deposit. $525 per mo. Lease. 427-4449

DETROIT - Warren, W. of Evergreen. 3 bedroom brick, formal dining room, living room with fireplace, full basement, 2 car garage. $675/mo. Very sharp! Call Dave 255-5678 or 477-8409

DETROIT - W. of Telegraph. 1 bedroom, basement, nice yard. $400 mo. includes all utilities. $600 security deposit. 261-3956

EXECUTIVE LAKEFRONT RANCH
Enjoy the luxury of lake living & easy access to I-75. Lovely 3 bedroom ranch with walk-out basement on All Sports Lake. sale or lease. 623-6774

FARMINGTON
Grand River/9 Mile area. 3 bedroom, utility room, quiet area. $700 mo. 534-2248

FARMINGTON HILLS 3 bedroom brick and aluminum ranch. Full basement, huge garage, great neighborhood, excellent move-in condition. $895
Ask for Chris Grattan
or Debbie Orlando
CENTURY 21 MJL
Corporate Transferee Service
855-8546

FARMINGTON HILLS - Beautiful cape cod, redecorated, 2,500 sq. ft., 3 bedrooms, 2½ baths, Florida room, acre lot. $1,275 mo. 775-3869

FARMINGTON HILLS - 12 Mile/Farmington Rd. 3 bedrooms, appliances. No pets. $1450 + security 326-5949, 478-4406 or 489-0740

FARMINGTON HILLS - 3 bedrooms, some appliances. Grand River/Middlebelt area. $600/mo., $500 security. 477-1274

FARMINGTON HILLS, hilltop view, 2300 sq. ft. brick ranch, 3 fireplaces, 3 bedrooms, attached garage, lawn & snow removal, $1,400. 629-2210

FARMINGTON HILLS - 3 bedroom brick ranch, 1½ baths, 2 car garage, finished basement, fenced. $895 plus security.
Evenings, 471-0777 Days, 474-5150

FARMINGTON HILLS - 4 bedroom brick executive home, attached garage, 2½ baths, 2 fireplaces, large family room, deck, all appliances, wet bar. $1395 plus security.
Evenings, 471-0777 Days, 474-5150.

FARMINGTON HILLS - 2 bedroom aluminum ranch, living room, family room, appliances, deck, 2 car garage. $565. Also 2 bedroom bungalow, utility room, large shed, carport, deck, appliances, carpet & blinds. $570. Both available 10/1.
RICHTER & ASSOC. 348-5100

FARMINGTON
Orchard Lake/10 Mile area. 1 bedroom, family room, $600 month 534-2248

FARMINGTON - 3 bedroom bungalow, 1 bath, fully carpeted, nice fenced yard. Pets OK. $800 553-2622

FRANKLIN VILLAGE - Spacious 4 bedroom colonial. 4½ baths, den, huge family room. Separate dining room. First floor laundry room, full basement, 2 car garage. 1 year lease. $2500/mo. Owner 855-3330

GARDEN CITY: 3 bedroom, 1½ bath, drapes, washer/dryer, air, finished basement. Fenced yard. 2 car garage. $750/mo 728-0630 or 326-8213

GRAND RIVER/TELEGRAPH - neat 3 bedroom, dining room, full basement, garage, appliances. Available Oct. 1st. $525 mo. 477-9363

HOMES OF THE WEEK

FARMINGTON HILLS - Secluded 4 bedroom colonial, 3,000 sq. ft., 2½ bath, living, family & dining room, basement, 2½ car garage & much more. $1,500/mo

FARMINGTON HILLS - 4 Bedroom colonial, 2½ bath, 1st floor laundry. Excellent condition, finished basement. 8 Mile & Halstead area. $1,500/mo

TROY - 3 Bedroom ranch. 1½ bath, all kitchen appliances, finished basement. Adams/Maple area. $850/mo.

8 MONTH LEASE OR LONGER

HARRIMAN REAL ESTATE
477-6960

MILFORD LAKE - Sherwood area. 3 bedroom, 1½ bath, large living room & family room, full finished basement, many amenities. Boat & dock privileges. $1200 mo. 887-6861

MILFORD - 4 bedroom ranch, attached garage, stove, refrigerator, 2 acre lot. Hickory Ridge, 1½ miles S. of M59. $895 plus security.
Evenings, 471-0777 Days, 474-5150

NOVI - Executive 1988 4 bedroom colonial (3400 sq. ft.), ceramic foyer, library, wet bar, 30 x 18 kitchen, 2½ baths, loft, central air, available mid October. $2500.
D & H PROPERTIES 737-4002

NOVI - 2 bedroom Ranch. All appliances, garage. All maintenance included. Fireplace, Great Room, dining room. Asking $1295 per month or purchase at $125,000.

PLYMOUTH - Stately Colonial. 4 Bedrooms, separate formal dining room, rear family room with fireplace, eat-in kitchen, 2½ baths, attached 2 car garage, basement. Immediate occupancy.
473-5500 or 522-6000
One Way Realty

404 Houses For Rent

KEEGO HARBOR-Cass Lake area. 2-3 bedrooms, lake privileges, W. Bloomfield schools. $550 plus utilities. 681-7044 or 827-6565

LIVONIA - 2 bedroom brick, 1½ baths, 2 car attached garage, appliances, central air, 1150 sq. ft., basement, $795 plus security. 474-5150 or 471-0777

LIVONIA - 3 bedroom brick ranch, 1½ baths, finished basement, 2½ car garage, fenced yard. $825/MO. Available immediately. Call349-5161

LIVONIA - 3 bedroom ranch/attached garage, 6 Mile & I275, executive rental, $1,500/month. Available Oct. 15. Call 291-4989 Mon-Sat 10am-4pm or eves & Sun 464-3173

LIVONIA, 4 bedroom Cape Cod, large lot, 2 car garage, $900 a month. 1 month security. No pets. 538-0365

LIVONIA - 6 Mile/Newburgh, 3 bedroom ranch, living room, family room, central air, 2 car attached. $1250. 464-2109 591-3436

NEAR METRO Airport, house, 4 bedrooms, 2 bedroom apt. upstairs, Middlebelt & I-94, 2 car garage, good for office, etc. 941-1616

N. ROYAL OAK - Clean 3 bedroom brick. Close to schools & shopping. Dish washer, washer/dryer, central air, large yard, full basement, many extras. Avaiable Oct. 15. $900 + security. 435-7716

OAK PARK Bungalow, Berkley Schools. Near 11 Mile/Coolidge. 3 bedrooms, 1 bath. Recently redecorated. $650/mo. 644-6886 642-1620

PLYMOUTH-Attractive 2 bedroom in town, separate dining room, basement, yard, garage. $750 ± utilities.No pets. 591-6530,455-1728

PLYMOUTH/CANTON
Clean 2 bedroom 1 bath lower flat with utility room. Includes stove, refrigerator & water. $625 plus security. Immediate occupancy.

OTHER 1 & 2 bedroom rentals available from $400 to $700 per month.
CALL CHUCK
RE/MAX CROSSROADS 453-8700

PLYMOUTH - Large 2 bedroom, 2 bath, fireplace, basement, recreation room, garage, fenced yard. No pets. $850. 455-1728 or 591-6530

PLYMOUTH Ranch in wooded neighborhood by downtown. 3 bedroom or 2 bedroom/family room. Living, dining, new kitchen, garage, basement, air. $890. 453-1353

PLYMOUTH - Rent/option to buy. Cute, clean. Available now, 2 bedrooms, large lot. $750 Land contract available. 729-7564

PLYMOUTH TWP. - 3 bedroom ranch with basement. Garage, appliances, central air, window treatments, newly decorated. $775/mo. References required. Call 425-0930

PLYMOUTH - 3 bedroom in town. New kitchen, range, refrigerator, washer, dryer, basement, garage. Excellent condition. 420-2526

PLYMOUTH - 3 bedroom - includes washer, dryer, stove, refrigerator. 2 car garage. Full basement. $750 plus security. 459-4199

PONTIAC - Elegant older home w/ large rooms, 3 bedrooms. Good location. Attached garage. $610/mo. Mrs. Smith 335-9190

REDFORD AREA, 3 bedrooms, basement, 1 car garage, fenced yard. Draperies included. $600/mo. plus deposit. 476-6719

REDFORD TWP., home information center has a free rental housing bulletin board.
Call 937-2171.

REDFORD TWP. - large 2 bedroom deluxe unit, fireplace, Large master bedroom with dressing area. All appliances including washer & dryer. Outside lawn maintenance included. $675/mo. Call Dave 255-5678
Or 477-8409

REDFORD. 3 bedroom, very clean on quiet street. $550 per month plus security deposit. 476-0788

ROCHESTER HILLS - 3 bedroom colonial in new sub. Central air, large family room, 2 car garage, deck, $1200. 650-9576 or 642-5649

ROCHESTER HILLS - 4 bedrooms, 2½ baths, 2200 sq.ft. Dutch colonial. 2 car attached, side entrance. Rent negotiable. 652-6256

ROCHESTER HILLS
Furnished apartment, all utilities, 1200 sq. ft.. $500/MO. Rural area. 375-0180

ROCHESTER HILLS - (Quail Ridge) Superb custom built 4 bedroom 2½ bath colonial. Library, large cathedral family room, unique kitchen with appliances, first floor laundry, walk-out lower level, 3 car garage, deck & patio, sprinklers, central air. Available Nov. 16 at $2000.
ROCHESTER HILLS - (Hawthorn Hills) Outstanding 2 year old, 4 bedroom, 2½ bath French colonial. Family room with cathedral ceiling & wet bar, kitchen appliances, library, central air, security alarm, neutral carpeting, window treatments, excellent landscaping with sprinklers, 2 tiered deck, 3 car garage with opener. Available Oct. 15 at $2000.
FARMINGTON HILLS - Just reduced to $1700 with immediate possession. Large 4 bedroom 2½ bath colonial in Ramblewood. Family room with fireplace, library, kitchen appliances, central air, carpeting, drapes, 3 car garage with opener.
N. ROYAL OAK - 4 bedroom 2 bath two story. Newer carpeting, mini blinds, new kitchen appliances, 1 car garage, central air, no basement. Available Oct. 1 at $765.
GOODE REAL ESTATE 647-1898

ROYAL OAK - 3 bedrooms, 1 bath, washer & dryer, air, full basement, no garage. $770 per month + security. 681-0673

SOUTHFIELD Franklin/Northwestern area. 2 acres, secluded, 3500 sq ft updated farmhouse. 3 large bedrooms, family room, fireplace, appliances, pond, fruit trees, horses allowed. $1,345 (possible option to buy), must see. 855-0399

SOUTHFIELD - 12 Mile & Evergreen, 3 bedroom, 2/4 bath, 2 car attached garage. All appliances. $1100 per mo. + utilities & 1 mo. security. Bruce. 476-1700

SOUTHFIELD - 3 bedroom brick ranch, attached 1½ car garage, fireplace, all appliances, basement, large lot, 9 Mile & Lahser area. $700 month plus utilities & security. 642-9783

SYLVAN LAKE - 1315 AVONDALE 2 bedroom, 1 bath, fireplace, garage, lake privileges. Cute, clean $750/mo 682-0077

TAYLOR- VanBorn/Beech Daly. 3 bedrooms, fenced yard, no garage, $450 plus utilities, security deposit. 565-1372

TROY - Big beaver & Livernois area. Small 1 bedroom house, stove, refridgerator, no pets. $475 mo + security 879-5613

TROY. Chelsea Village. 4 bedroom colonial, family room, 2½ bath, all appliances, central air, 2 car garage/opener. $1,400/mo. 347-2776

TROY - Duplex. 3 bedrooms, 1½ bath, basement, nice, very clean. Available now! No pets or waterbed. $725/mo 680-1035

TROY. OPEN SAT & SUN 2-6pm. 4 bedroom colonial, finished walk out basement. Great privacy and safety. $2000/month. Randa 542-0100 680-0464

TROY - Sharp 3 bedroom ranch. Family room, dining room, fireplace, sprinkler system. 2½ attached garage. Available now! $1,095.
RICHTER & ASSOC. 348-5100

TROY - small 2 bedroom home with attached garage, on Crooks near downtown Troy. Clean. $625. 649-4687

TROY: 18½ and Rochester Rd., 3 bedrooms, 2 car attached garage with opener, air, $1,200 month. 332-9500 Beeper 333-5448

TROY - 1901 Completely renovated farm house on 3 acres. Too many features to list. Immediate occupancy. $1,400/mo. 669-9186

TROY - 2 bedroom bungalow on 3 acres. Breezeway with 2 car attached garage. $525/mo. + security. Available Oct. 1. 641-9269

TROY - 2 large bedrooms, large lot, all appliances, room air conditioning. Immediate occupancy. $650/mo. + utilities. After 5, 391-2093

TROY - 3 bedroom brick ranch, family room, fireplace, full basement, central air, fenced yard, 2 car garage. Subdivision elementary school. $925/mo.
D & H PROPERTIES 737-4002

404 Houses For Rent

TWO BEDROOM house, Plymouth Road & Middlebelt. $700 month. Call Ron. 271-8976

UNION LAKE AREA by Oxbow Lake: 3 bedroom, living room w/fireplace, 1 car garage. 83 Oak Place. Asking $650/mo. Bruce Lloyd, Meadow Management. 348-5400

WALLED LAKE - Clean 2 bedroom in excellent condition. Available immediately. $635./mo.
Days, 522-2125, Eves. 624-1408

WESTLAND - Clean small 2 bedroom with basement, updated. Ford & Hix Area. $400 plus security. Call 591-3469

WESTLAND
No pain is involved in choosing your residence at Glenwood Gardens.
We offer a convenient Westland location that appeals to singles, families and seniors as well.
Our 2 bedroom, 1 bath ranch homes feature:
- Newly remodeled kitchens
- Full basements
- Private Entrances, driveways, and yards.

September Move-ins Available
$475.00
On site management & maintenance
Call Susan at 721-8111 for additional information and directions.
We promise...it doesn't hurt!
Office: 2758 Ackley, Westland
Open 9am-5pm, Mon-Sat

WESTLAND - 3 bedroom ranch, den, finished basement, 1 full & 2 ½ baths, carport, redecorated, central air, $795/ + security. 458-2978

WESTLAND - 3 bedrooms, family room, carpeting, appliances, basement, fenced yard. Absolutely no pets. References 459-8268

WHY PAY RENT?
When you can own for so little or less?
RED CARPET KEIM PLUS
277-7777

W. BLOOMFIELD- Lakefront beauty 3-4 bedrooms, 2 baths, W. Bloomfield schools. $990 per mo. 649-2649

W. BLOOMFIELD - Cute 2 bedroom, carport, fenced yard, newer carpeting, new built-in oven, lake privileges. Lease. $585 month 649-2649

W. BLOOMFIELD - Walnut Lake privileges, walk to beach, very nice 4 bedroom, 2 bath, 2 car attached garage. 2,000 sq. ft. home. Lease for $1,100. Call after 6pm. 737-9904

W. BLOOMFIELD
One bedroom home.
Very good condition, $500/mo
684-6786

W. BLOOMFIELD AREA Lakefront 4 bedrooms, 2 kitchens, family room, 2 fireplaces. $1800/MO. Call 851-7082

W. BLOOMFIELD - Beautiful 4 bedroom Colonial, den, 2½ baths, central air, family room, fireplace, wet bar. Built-ins. 559-6216

W. BLOOMFIELD - Nice 3 bedroom, allsports lake, fenced yard. Security deposit and credit check required. $725 mo. 669-2954

W. BLOOMFIELD- beautiful 3 bedroom, 2 bath, 2½ car garage, home w/Cass Lake access. $1250/mo. Leave message. 681-8416

W. BLOOMFIELD - 2 bedroom, 2 bath, beam ceiling in kitchen & living room, fireplace, decks, garage. $850 mo. After 7pm. 626-2358

W. BLOOMFIELD - far West, 4 bedrooms, 2½ baths, basement, garage, appliances, acreage, lake, option, $1250 plus security. 360-0923

W. BLOOMFIELD - 4 bedroom colonial, 2½ baths. Living room, family room, fireplace, air conditioning, Florida room, jacuzzi, finished basement, W. Bloomfield schools. Available immediately. 626-3820

W. BLOOMFIELD LAKEFRONT
Scenic wooded waterfront lot. Newly modernized & landscaped. 3 bedroom, 1½ bath, fireplace, family room, 2 car attached garage. Lawn/snow care. $1650. 681-0373

W. BLOOMFIELD-Executive 4 bedroom colonial, 2½ baths, central air, fireplace, walk-out balcony, wet bar, study, 2 car garage. $1900/month plus security deposit. 295-0313
or after 7, 626-3086

405 Property Management

ABSENTEE OWNER
We personalize our service to meet your leasing & management needs.
- Broker - Bonded
- Specializing in corporate transferees
- Before making a decision, call us!

D & H
Income Property Mgmt.
Farmington Hills 737-4002

LANDLORDS, HOMEOWNERS
Let a professional lease & manage your property for you.
Carpenter Management. 546-6000

LEAVING TOWN Don't Want To Sell?
Check our compl

TRULY A RENAISSANCE OF $AVINGS... ON ALL NEW 1991 MODELS!!

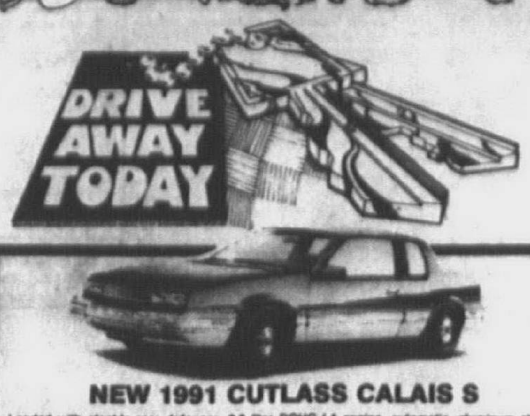

NEW 1991 CUTLASS CALAIS S

Loaded with electric rear defogger, 2.3 liter DOHC L4 engine, automatic, aluminum styled wheels, AM/FM stereo cassette, option package ISB including tilt steering, floor mats, 4 seasons air, remote mirrors, 4 way adjustable seats, pulse wiper system, hood light, covered visor mirror with light, cruise control. Stock #9001.

M.S.R.P. ..... $14,786.
GM Rebate ..... -$750
YOUR PRICE $12,566*



NEW 1991 CUTLASS SUPREME SL

Loaded with electric rear defogger, 3.1 V-6 MFI engine, option package ISC including cruise control, tilt steering wheel, pulse wiper system, floor mats, body side molding, power antenna, remote lock control, custom 2 tone paint & more! Stock #6015.

M.S.R.P. ..... $16,868.
GM Rebate ..... -$750
YOUR PRICE $15,837*



NEW 1991 EIGHTY-EIGHT ROYAL

Loaded with power door locks, rear defogger, 3800 V-6 SFI engine, AM/FM stereo cassette. Option package ISB. 55/45 bench dual control seat, cruise control, convenience group, floor mats & much more. Stock #6020.

M.S.R.P. $19,100
GM Rebate ..... -$750
YOUR PRICE $16,030*

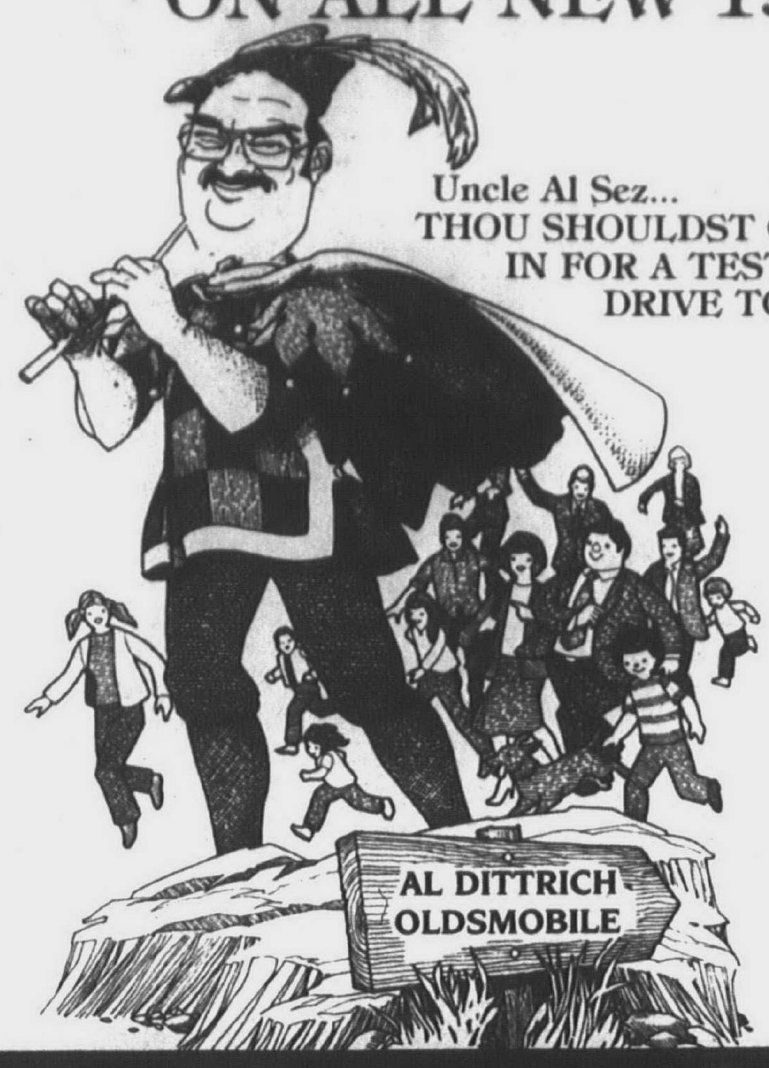

Uncle Al Sez...
THOU SHOULDST COME IN FOR A TEST DRIVE TODAY!



NEW 1991 GMC SONOMA CLUB COUPE

Sunroof, deep tinted glass, rear jump seat, high back seats, air, floor console, illuminated visor mirror, wide side equipment, cruise control, 4.3 liter V-6 engine, 4 speed automatic, auxiliary lighting, ETR AM/FM stereo, step bumper, heavy duty oil cooler, SLS sport equipment & much more! Stock # 2347.

M.S.R.P. $15,156
GM Rebate ..... -$1,000
YOUR PRICE $12,551*

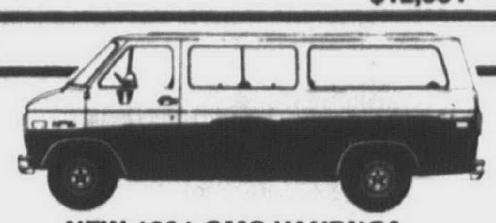

NEW 1991 GMC VANDURA

High back bucket seats, front auxiliary seat, air, swingout side doors, heavy duty springs, rally wheels, 5.7 liter V-8 EFI engine, ETR AM/FM stereo & much more! Stock #2310.

M.S.R.P. $17,218
GM Rebate ..... -$500
YOUR PRICE $14,570*



NEW 1991 GMC 4x4 SIERRA PICKUP

Wide side equipment, 5.7 liter V-8 EFI engine, air, front bench seat, 4 speed automatic, aluminum wheels, auxiliary lighting, ETR AM/FM stereo, step bumper, SLE equipment, tilt steering, cruise control, power windows, power door locks & much more! Stock #2325.

M.S.R.P. $19,747
GM Rebate ..... -$500
YOUR PRICE $16,754*

TOP DOLLAR PAID FOR TRADES

Al Dittrich

ON THE SPOT FINANCING Low Payments

Authorized Dealer
LO/JACK Stolen Vehicle Police Recovery Network

Oldsmobile GMC TRUCK



5825 HIGHLAND RD. (M-59) • WATERFORD

674-0475

*Plus tax, title and plates. GM rebate, if applicable, included in price and assigned to dealer in lieu of special finance rates.

OPEN LATE UNTIL 8:00 P.M. MONDAY & THURSDAY

The New Generation of OLDSMOBILE

"REBATES ARE BACK" BUY NOW AND SAVE!

4.8% Financing**

4.8% Financing**

SPECIAL OF THE WEEK

$500 REBATE
125 NEW 1991 ESCORTS IN STOCK!



NEW 1991 ESCORT 2 DOOR PONY HATCHBACK

Electric, rear defroster, console, power brakes, tinted glass, reclining bucket seats, body side moldings, fold down rear seat, remote control mirrors, cargo area cover, 41 miles per gallon, CLEAR clear coat paint. Stock #5164. MADE IN MICHIGAN

WAS $8171 IS **$6880***

$750 REBATE

NEW 1990 FESTIVA LA PLUS

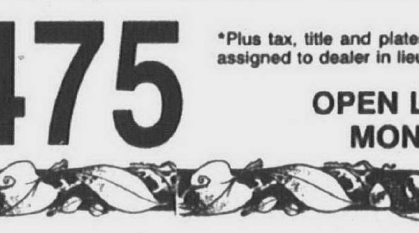

AM/FM stereo, reclining bucket seats, body side molding, gauges, courtesy lamps, instrumentation, consolette, power brakes, rear window defogger, overdrive transmission. Stock #3215.

WAS $7385 IS **$5991***

$1000 REBATE

NEW 1990 TEMPO GL 4 DOOR SEDAN

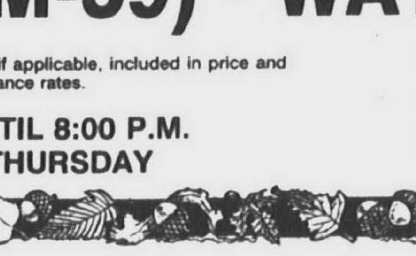

Automatic, air, power door lock group, tilt wheel, poly cast wheels, rear defroster, light group, AM/FM stereo cassette, console, power steering and brakes, tinted glass, illumination. Stock #4191.

WAS $12,567 IS **$8684***

$1000 REBATE

NEW 1990 TAURUS GL 4 DOOR SEDAN

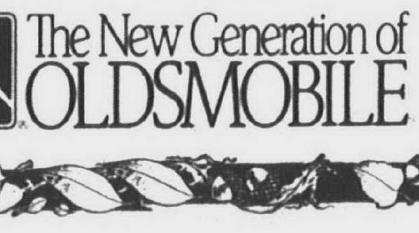

Automatic, air, clear coat paint, power steering and brakes, tinted glass, tilt wheel, instrumentation, AM/FM stereo, courtesy lights, side window demister, body side moldings, exterior accent group, digital clock, child safety locks. Stock #7701.

WAS $15,370 IS **$11,990**

$1000 REBATE

NEW 1990 THUNDERBIRD



Automatic, air, power steering and brakes, tinted glass, power windows and door locks, power antenna, courtesy lights, console, clear coat paint, body side moldings, instrumentation, rear defroster, cast aluminum wheels, luxury group, power driver's seat, AM/FM stereo cassette. Stock #4212.

WAS $17,334 IS **$12,410***

$600 REBATE

NEW 1990 F-250 STYLESIDE PICKUP



Preferred equipment package, custom trim, swing away mirrors, handling package, insulation package, light group & convenience group, AM/FM stereo, sliding rear window, 4 speed automatic, rear step bumper. FREE BEDLINER. Stock #4272T.

WAS $14,964 IS **$11,754**

$600 REBATE

NEW 1990 AEROSTAR WAGON



Bucket seats, XLT trim, automatic, AM/FM stereo, luggage rack, rear window defroster, extension appearance group, power steering, power brakes, super cooling, anti lock brakes. Stock #2623.

WAS $15,021 IS **$12,562***

**4.8% APR finance for 48 months on approved credit. Available on select models. See dealer for details. Previous sales excluded.

*Plus tax, title, license & destination. Rebate, if applicable, included. Retail sales only. Picture may not represent actual vehicle. Dealer added options only. Sale ends 9/30/90.



FREE TANK OF GAS with every new vehicle purchase from stock.

AVIS FORD

"The Dealership With A Heart"

LIFETIME SERVICE GUARANTEE

TELEGRAPH RD. Just North of 12 MILE RD., SOUTHFIELD
OPEN MON. & THURS., 'TIL 9 P.M.

355-7500 or 1-800-648-1521

CLASSIFIED REAL ESTATE



MORE CLASSIFIEDS ON PAGES

This classification continued from Page 7F.

415 Vacation Rentals

HOMESTEAD- Ridgeline Condo, beautiful Lake MI. sunset & fall color views, fireplace, sleeps 2-4, 2 baths, covered deck. 455-1843

HOMESTEAD. 1-2-3 bedroom condo at low fall rates. All amenities + screened deck overlooking Lake Mich. & hardwoods for spectacular fall color & sunsets, fireplace, end unit privacy, etc. Call owner: Days, 1-662-4439; Eves, 1-426-8287

HOMSTEAD SOUTH BEACH - Fall colors on Lake Michigan. 3 bedroom, 3 bath deluxe unit. Min. 3 nights. $250/night. 852-8443

LAKE MICHIGAN: Cross Village, Fall Color Tour. Scenic Route # 1., Suana, Beach, Linens, Fireplaces. Call 517-655-2753

SHANTY CREEK-Schuss Mountain Chalet. 4 bedroom, 2½ bath, completely redecorated, TV & VCR, with all amenities. 357-2618

SHANTY CREEK Year Round Rental Bellaire, MI. Golf, ski, swim + resort amenities. 3 bedroom, 3 bath exclusive condo overlooks famous Legend Golf Course & Lake Bellaire. Weekend/weekly 313-649-6120

TRAVERSE CITY. Special Fall rates. Perfect color tour home base. 1-2 bedroom motel suites. Kitchens, pool. 1-800-942-2646

TRAVERSE CITY
RESERVE NOW FOR FALL
The Beach Condominium/Hotel. All Condominiums on the water. Large sandy beach, beautiful sunsets, private sundecks, heated pool & spa, sleeps 4. Minutes from Championship Golf & shopping. Indoor Whirlpool bath, cable TV-HBO, complete kitchen, daily housekeeping.
DAILY & WEEKEND RENTALS
Reserve now for fall (Sept-Oct).
Midweek from.... $89
Weekends from....$139
5 Day Fall Special....$399
Spectacular Autumn Beauty.
The Beach Condominium/Hotel
Call Today (616) 938-2228

TRAVERSE CITY'S NEWEST BEACHFRONT CONDO HOTEL
NORTHSHORE INN
Spectacular on-the-beach 1 & 2 bedroom heated pool, kitchens, sleep 4-5. VCR, HBO. Daily from $69, Weekend, From $79. Weekly, From #399. 1-800-331-2305.

TRAVERSE CITY 3-4 bedroom, 2½ bath, near S. Torch Lake. Sleeps 10. Fireplace, hottub, dock. $700/week-$275 weekends. (616)322-6238

420 Rooms For Rent

BIRMINGHAM - very nice rooms in home. 13 & Telegraph. Home privileges. $170 basement, $220 + utilities & security deposit. 647-6115

BLOOMFIELD HILLS - Lone Pine & Franklin Rd. Extra nice large furnished room. Private bath, linens & utilities, some kitchen privileges, employed older gentleman, non smoker, $80 a week. References required. After 3pm. 626-2318

DETROIT - Five Mile/Lahser Area. Room with bath & kitchen privileges in private home. $150. per month 255-7083

FIVE POINTS/Grand River - Large furnished room with kitchen & laundry priviledges. Employed person only. References. $75 wk. 538-6214

FURNISHED Room, fully equipped, TV, VCR, stereo, air conditioned, laundry, house privilege, retired male, non-smoker. 421-2925

ATTRACTIVE CLEAN
Private entrance,furnished,sleeping. By I96-I275, Five Mile/Newburgh. $80 weekly. 464-1690

LIVONIA - 5 Mile/Middlebelt Area. Furnished room in cluttered but comfortable home. Privileges. Prefer senior or mature person. $50. per week. 421-7650

LIVONIA - Lyndon at Merriman. Private bath, kitchen & laundry privileges. $65 week. $130 deposit. Employed responsible female. 425-1735

LIVONIA - Plymouth/Middlebelt. Furnished room w/kitchen, laundry, home privileges, $57/wk., non smoking female. 422-6178

NICE ROOM in nice private W. Bloomfield home, kitchen privileges, $300 per month includes everything.Days 532-2260 682-6951

NORTHVILLE, christian family with room to rent, to non-smoking female. References and security deposit. $300 monthly. 348-1668

REDFORD-Nice area. Furnished room, new carpet, full house privileges, washer/dryer included. $295/mo. 532-2520

REDFORD- Plymouth & Inkster area. Large furnished upstairs room, private bath, non-smokers. 937-0217

SOUTHFIELD - Employed gentleman. Clean/quiet surroundings. Kitchen privileges. 2 wks. security deposit. Call 557-4624

SOUTHFIELD - Telegraph/Franklin Road area. Private home. Furnished. Light cooking & laundry privileges. $330 mo. 353-3360

421 Living Quarters To Share

"100's TO CHOOSE FROM"
Featured on: "KELLY & CO." TV 7
All Ages, Tastes, Occupations, Backgrounds & Lifestyles.

HOME-MATE SPECIALISTS
644-6845
30555 Southfield Rd., Southfield

ALL CITIES ● SINCE 1976
PAY NO FEE
Until You See Listings of "QUALIFIED PEOPLE"
SHARE LISTINGS • 642-1620
FREE CATALOGUE
884 So.Adams, Birmingham, MI.

BIRMINGHAM, luxurious condo, share with non smoking female. $380 per month. Utilities included. 855-8203

BIRMINGHAM, non-smoker roommate desired for downtown Birmingham duplex, $325 month plus 1/2 utilities. Call Gwen at 258-0847

BIRMINGHAM/TROY- Monthly furnished room & bath with privileges. Luxury apartment. References $425. 643-9081

BLOOMFIELD HILLS
Female to share 5 bedroom home, 2¼ baths, decks, garage, your own phone line. Non-smoker, references. $450 utilities included. 674-4458

DETROIT - furnished room or share rest of house. Negotiable. Call: 842-6997

FARMINGTON HILLS - Female roommate needed to share 2 bedroom apt. Excellent location. $217.50 mo. + utilities. 471-5488

FARMINGTON HILLS-Person to share 2¼ bath, 2 bedroom luxurious townhouse. $445 + ¼ utilities. Days, 523-5232 or eves, 477-4227

Farmington Hills colonial with male, deck, garage, full privileges, laundry and dishwasher. $250 mo. $150 security. 471-9233 or 581-4650

FARMINGTON HILLS: Male or Female professional. Non smoker. Nice 3 bedroom Ranch. Great Subdivision and surroundings. $295/mo. Call evenings, 477-2565

FEMALE non-smoking roomate needed to share 3 bedroom home in Birmingham. $325. mo. plus one third utilities. Call eves. 645-9334

FEMALE Professional, non smoker, over 25. In Troy 3 bedroom townhouse, $235. per month 879-2124

FEMALE roommate, professional, to share 2 bedroom 2 bath apartment. Southfield. $300/half utilities. Immediate occupancy. 355-5525

FEMALE to share large townhouse with 2 other female roommates. Larger bedroom available. Southfield area. Rent $275 mo. 354-9777

FEMALE to share Livonia home with mother of two. $218 per month plus share utilities. Call Donna: 471-5382

421 Living Quarters To Share

LIVONIA-Looking for responsible working person to share my home. $350 per month includes utilities. 462-0758

LOOKING FOR FRIEND to look for house to rent together and share responsibilities. Must love animals. Days til 3pm 326-2679. After 3:30, ask for Sandy 722-2901

MATURE PROFESSIONAL female seeking same to share Cass Lake-front home with garage space. $400 + ⅓ utilities. 462-2238

NEW HOME in Livonia extremely clean. Private bedroom, bath, & living area. $450/mo. Share utilities. Call between 8am-1:30pm 522-1085

NOVI: Working non-smoker to share 2 bedroom, 1½ bath new detached condo, garage, washer/dryer. $400/month includes utilities. 626-4497

PLYMOUTH: Housemate wanted. Must tolerate pets & smokers. Full house privileges, washer, dryer. $225 mo. includes all utilities. Prefer student or professional. Ask for Jeff 459-1088 or 832-5700

PLYMOUTH - Non-smoking Professional female to share 3 bedroom home. $385 per mo. + ⅓ utilities. 455-6548 552-5831

PLYMOUTH TWP: Straight male in late 20's seeks same to share quad level house. $250 mo. + ⅓ utilities. Call after 5pm: 420-2444

PROFESSIONAL Female, non smoker, wishes same to share 2 bedroom, decorator furnished condo. $320/MO. + phone. 459-8095

PROFESSIONAL non-smoking female, Squa.e Lake/Telegraph, 2 bedroom, 2 bath lakefront apt., pool. $317.50. Message. 333-3049

RESPONSBILE non-smoking female seeking same for attractive Plymouth condo. Microwave, washer/dryer, ⅓ rent and utilities. 454-9158

ROCHESTER - Private room & bath. Mature female. $300 a month including utilities. After 5pm, 852-7961

ROCHESTER ROOM -share living space, unfurnished, utilities included, women only, $325 a month. Leave message. 652-7188

ROOMMATE to share 2 bedroom Plymouth apartment. Pool, laundry facilities, large bedroom. Non smoker. $275. 454-9541

ROOMMATE to share 2 bedroom, 2 bath Farmington Hills apartment. Non smoker. Master bedroom w/ bath available 10/1. $335 month + ⅓ utilities, security. 478-9453

ROYAL OAK
Female to share nice house with 2 other females, $260/month + share utilities. 335-5127

ROYAL OAK - Male or female wanted to share 2 bedroom apartment. $250/mo. + ⅓ utilities. Call after 7pm, ask for Mark. 545-4892

ROYAL OAK- 12 & Vincetta. Professional Male/Female to share 4 bedroom home w/garage. $300 ± ⅓ utilities. Evenings 399-1399

SEEKING MATURE, non smoking female to share beautiful 2 bedroom, 2 bath apartment, Diamond Forest, Farmington Hills, $375../mo. + ⅓ utilities. Message 839-8244

SOUTHFIELD - Furnished room available Oct. 1. Kitchen, laundry. Employed female, non-smoking. $275 includes utilities. 357-0021

SOUTHFIELD - Roomate, 25 & older with references to share spacious 2 bedroom townhouse. $350 includes heat + ⅓ utilities. 569-0481

SOUTHFIELD - Share spacious 5 person home. Large room with private entrance, kitchen & laundry privileges. $285 + utilities.548-1851

SOUTHFIELD Village Green Apt's. 2 bedroom, firplace, pool/tennis, washer/dryer, dishwasher, car port. Professional, nonsmoking male seeks same. $365 mo. 356-0605

SOUTHFIELD - 2 girls looking for third to share beautiful 5 bedroom home. $250 plus utilities. Non-smoker. Leave message: 356-8816

SYLVAN LAKE - Large waterfront home. Full facilities. Extras. $375 mo. + ⅓ utilities. days, 642-0450 eves, 682-1883

UNION LAKEFRONT - Large executive, 3 bedroom ranch, 1½ bath, nicely decorated, large deck, garage, fireplace, laundry. $400 mo. + ⅓ utilities. 363-6122

421 Living Quarters To Share

UNION LK. - Re... sible Partying room... needed for house on Union Lk. Hot tub, sauna and many water toys. $400 mo. & ⅓ utilities. 360-3936

WALLED LAKE APT. $285 a month, half utilities. Male preferred. 669-4733

WALLED LAKE-Professional female non-smoker to share with same. Beautiful house, lake privileges. $315 plus. 669-7177

WESTLAND CONDO. Private bath, mature working adult. $310/mo. plus half utilities, plus security. Call 522-6557

WESTLAND- Single male or female. Own bedroom plus private bath. Kitchen and laundry privileges. $330 mo. Call. 728-1815

422 Wanted To Rent

GARAGE SPACE to store 1 car for winter months. Troy area preferred. Call Cliff 8-5pm: 757-2118

WANTED FLORIDA RENTAL - single family residence with pool. Month of March 1991. Naples/Marco Island area. Call Jo 338-9222

WANTED - to rent, quiet sr. citizens looking for apt., condo or house, 3 bedrooms, 2 baths with appliances, attached garage, basement or storage, by Oct. 1, Birmingham, Farmington or W. Bloomfield area. $1200/mo rent. 646-3605

WANTED: 2 or 3 bedroom home in western suburbs. $550 month with 6 month in advance. Call Norm after 6pm 535-2463

YOUNG PROFESSIONAL seeking room to rent immediately. Livonia, Plymouth, Canton area. Call after 5pm: 455-5855

424 House Sitting Serv.

GOING WHERE IT'S WARM?
Clean CPA desires home to sit near 16 & 75, Jan.- April. Call Shari days 362-2300 eves. 725-1967

MATURE Real Estate licensed person. No smoking, no pets. Low fee. Will care for your home or homes. Leave Message. 746-9646

427 Foster Care

ADULT FOSTER CARE
for elderly ladies. 24 hour supervision. Private or semi private room. 628-7302 626-0965

429 Garages & Mini Storage

BARN STORAGE
In Plymouth 2 at 16 ft. x 28 ft. Electricity. Residential secure area. $150 each per mo. 451-1411

BIG GARAGE SPACE - Stretch Limosine, Lawn service, Construction, Landscaping companies, Distributors, Manufactureres Reps. Oversize doors, large turning radius. Close to I-275 & I-96. Good for winter. Stow & Go, Self Storage, 41999 Ann Arbor Rd. Plymouth. 455-7950

ROCHESTER AREA
Wanted to rent, garage space for classic car. Phone evenings 853-5068

TROY: GARAGE FOR RENT
27 ft., good for boat or car. $50 per month.
647-8045 641-1407

432 Commercial / Retail For Rent

AUBURN ROAD - Rochester Hills 1600 sq.ft. commercial, partially renovated. Near Meijers & shopping center. $700 mo. 455-2036

BIRMINGHAM
SOUTH ADAMS SQUARE
Retail mall space available, 660 to 1676 sq ft. Rates starting at $13.50/per sq. ft. Includes heat & air conditioning. 646-5900

BLOOMFIELD TOWNSHIP
Maple/Telegraph corner. 5,625 sq. ft. in detached commercial building. Call Mr. Hall. 626-8900

CANTON SUPER LOCATION: free start-up rent, 2000 sq. ft & up, $6. Triple net. Westgate Plaza, CAnton-Ford Rd. Don 356-2600

CANTON - 1600 sq. ft. building for rent or lease on Ann Arbor Rd. Excellent opportunity for medical office or party store. Evens 476-2238

432 Commercial / Retail For Rent

COMMERCIAL BUILDING for rent. W. of Telegraph & 7 Mile. Inquire at: Wally's Market, 24341 W. 7 Mile, Detroit. 538-4440

DOWNTOWN BIRMINGHAM, office/retail, 2100 sq.ft. $14 net or best offer. Christenson Commercial, Inc. 524-9555

DOWNTOWN WAYNE 15 X 80 store in busy Kroger-Perry strip center on Michigan Ave. in Wayne. Ample parking, good traffic, reasonable rent. Call 647-7171

FARMINGTON HILLS
10 Mile Rd & Grand River
RETAIL SPACE FOR LEASE
Several choice locations
From 1,140 - 5,620 sq. ft.
Now available with excellent 10 Mile or Grand River Exposure.
CERTIFIED REALTY, INC.
471-7100

FARMINGTON - Prime downtown retail, good frontage on Farmington Rd. Approximately 1000 sqft. free basement. Call for details. 477-0157

LIVONIA FOR LEASE. Plymouth/Middlebelt. Strip center, 55 X 100, (5500 sq. ft.). Heavy traffic. Brokers protected. 356-7915 or 353-5227.

MULTI-USE building for rent, auto detail, car radio installation, window tinting. Drive thru overhead doors and office area. 455-7784

PLYMOUTH/DOWNTOWN
Quaint shopping mall, 725 sq. ft. & 1100 sq. ft. Excellent parking. Call Deborah for details 344-9369

PLYMOUTH - Excellent Ann Arbor Rd. Commercial property-3,600 sq. ft., lots of parking, access Ann Arbor Rd. or S. Harvey Street. For details call: FEHLIG REAL ESTATE, 453-7800

RETAIL Showroom & Warehouse space 4,000 sq. ft. w/more available. Corner of Middlebelt & Plymouth Rd. in Livonia. Patty 227-6942

SHOPPING CENTERS FOR LEASE
Bloomfield, Maple & Inkster Riverview, Grange & King. 471-4555

WARREN - 2 vacancies, 850 sq. ft. each. Excellent Location, 12 Mile & Ryan. Call Tony at: Diversified Group: 661-3000

434 Ind. / Warehouse Lease or Sale

AIRPORT COMMERCE CENTER
Award Winning Development
Industrial Suites
M-59 at PONTIAC AIRPORT
1200 sq.ft. $800/mo. complete
Other suites from 1600-10,000 sq.ft.
Call Al Montalvo 666-2422

APPROXIMATELY 2,000 sq.ft. of light warehouse space in Farmington Hills area. Truck well available. Gross lease for $600/mo. 476-1206

CITY OF PLYMOUTH
office & warehouse
1160 sq. ft. 3 phase. Old Village, $580. 455-1487

LIVONIA
SALE or LEASE
8 NEW BUILDINGS
Overhead doors. Truck wells
INTERNATIONAL REAL ESTATE
647-1111

SPECIAL!
3 MOS. FREE RENT
CANTON near 275 - office and warehouse units. From 500-30,000 sq.ft. Answering Service also available. Immediate occupancy. For more information call: 454-2460 If no answer call 348-1833

WIXOM AREA
2000 sq. ft.
Quality light industrial park
Immediate occupancy
Call First Holding Corporation
Steve - 855-3330

WIXOM - sub lease 50240 Pontiac Tr. Immediate occupancy. New 2,990 sq.ft with 1100 sq.ft deluxe office. Kitchenette, mezzanine, 16 months, reasonable. 684-5411

434 Ind. / Warehouse Lease or Sale

CITY OF PLYMOUTH
New 1250 or 2500 sq.ft. HVAC, 3 phase. $750 - $1500 per month. 455-8000

FARMINGTON HILLS for lease - Up to 3,300 sq. ft. light industrial. Up to 1,500 sq. ft. office. Amenities. Easy freeway access. 478-5530

FARMINGTON HILLS
Warehouse space, truck door, 1000-1500 sq.ft. Office space available. One year minimum. 477-6880 Evenings 363-5813

WESTLAND 6300 Hix. New 1,580 sq.ft with 540 sq ft office or showroom. Mezzanine (between Ford Rd & Warren) 1½ mile to I-275 (exceptional) 684-5411

LOOK
FOR
More Commercial Property Advertising under Classifications #351-354
Don't miss reading our Colorful Building Scene Section every Monday & Thursday

436 Office / Business Space

AN EXECUTIVE OFFICE in Livonia w/phone answering, month to month. Secretarial services available. $350. 464-2960 or 349-5449

ANNOUNCING
Maple Business Center of Troy.
Best rates in town, no lease necessary. 227,500 sq. ft. on Maple, near Livernois.
From $235 up per month.
646-0139

ANNOUNCING
- Shared office space from 150 sq. ft.
- Monthly or long term leases
- Complete secretarial services
- Best buildings in the best areas TROY, SOUTHFIELD, CANTON, FARMINGTON HILLS, LIVONIA ROCHESTER HILLS, STERLING HEIGHTS, ANN ARBOR

International Business Centers
FIRST IN SERVICED OFFICE SPACE
454-5400
(IBC's brokerage office can also assist you in locating larger conventional space.)

ASK ME about office space in Livonia, west side. 216-500-1153 sq. ft. Rent includes all but phone; terrific rates. Call: 349-5449 or 464-2960

AVAILABLE - Desk space in 3000 Town Center, Southfield with Real Estate firm. Premium location, ideal for part-time use or independent broker. $250 per month 352-9555

AVAILABLE IMMEDIATELY
ETON OFFICE PLAZA
Crooks - Maple, 2-3-4-6 room suites from $395. All utilities including janitorial services 626-2580

BIRMINGHAM DOWNTOWN
Pleasant 1 person office. Upper level with private bath. $250 includes utilities. Call 644-3410

BIRMINGHAM - Office space to sub-lease, located in Birmingham Business District. 714 sq.ft., large picture window. For further information call 644-3700

BIRMINGHAM
SOUTH ADAMS SQUARE
200/sq. ft. single office. - rent $215/mo. Immediate occupancy
598 sq. ft. - 4 room office suite, rent $745/mo.
1200-1676 sq. ft. office suite, rates start at $13.50/sq. ft.
Rents include heat, air conditioning, janitorial service, telephone answering & secretarial services available.
646-5900

BLOOMFIELD HILLS
● Prestige address
in the heart of the city
within a small, elegant building.
• Two suites available:
434 sq ft (inner office with conference/secretarial area).
1212 sq. ft. (deluxe wood panelled space with large library, inner office, personal lavatory, spacious secretarial area and supply room)
626-8026

436 Office / Business Space

BIRMINGHAM EXECUTIVE SUITE - 140 sq. ft. offices with windows, rent includes reception room, janitorial & all utilities except telephone, higly skilled secretary available. Word Processing, fax, copier, & all the amenities a private office with secretary would offer. Call 8:30-5pm 645-0740

BIRMINGHAM
1013 S. Adams - 950 sq. ft
Premium building, ample parking.
647-7077

BIRMINGHAM
2 offices, beautiful furnishings, great location. Fax Copier & Secretary available. 540-1300

BIRMINGHAM - 300, 850, 1,200, 1,500, 2,700 sq. ft. available. Ample parking. Will divide.
Slater Management 540-6288

CANTON - Lilley Professional Center, new office, medical or general use. 800 to 16,500 sq. ft. by Ford Rd. & I275. Prime location. 563-5272

CANTON
• Medical & General Office Suites
• $9.95 sq. ft. includes taxes & outside maintenance
• Custom floor plans
• Private entrances
• Plenty of parking
• Own heat/air conditioning
• Ceramic tile in private bath
CANTON - FORD CROSSING
455-2900

CANTON
Prime office space with secretarial services from $250 per month. 454-5400

CROOKS/15 Mile area. Physicians office, will share. $1000/mo. Also, additional 3000 sq ft., lower level, $1250/mo. 3-5 yr. lease. Contact Celeste Cole 540-2153 or 642-2400, Coldwell Banker Schweitzer Real Estate.

DENTAL/MEDICAL

Birmingham - Suite available. Professional building. Easy access from Hunter Blvd. On site parking. Please call, Mon.-Fri., 9-4:30. 689-8744

DOWNTOWN BIRMINGHAM
Prime Suites.1120 sq. ft. up to 5100 sq. ft. available. Great views, competitive rates, convenient parking, full service building. Ocean Grille Restaurant, coffee shop, stock broker and beauty/barber shop in building. Next to Crowley's.
280 N. Woodward
647-7171

DOWNTOWN BIRMINGHAM
280 N. Woodward
Nicely laid out 1,120 sq. ft. suite with bathroom and fully equipped kitchen. Convenient parking, full service building. Rent, $1,867 per month. Includes janitorial service and all utilities except electric. Any term lease. Immediate occupancy.
647-7171

DOWNTOWN BIRMINGHAM
office for lease. Approximately 400 sq. ft., immediate occupancy 478-6333

DOWNTOWN - PLYMOUTH
Office space for lease.
1100 to 3,000 sq. ft.
Call Deborah for details 344-9369

ESTABLISHED FINANCIAL Planner seeks Class A office environment in Troy, Bloomfield area, with other professionals 642-2595

EXECUTIVE SUITES AVAILABLE
Includes spacious parking facilities, 1st floor. Experienced Secretaries, personalized phone answering, copying, UPS, facsimile & word processing services, conference room, notary
HARVARD SUITE
29350 SOUTHFIELD RD
SUITE 122
557-2757

FARMINGTON HILLS
1550 sq. ft. in attractive building & location. Below market rate for solid tenant. Mr. Hall 626-8900

PRIME OFFICE SPACE
400 SQ. FT. and up. Ford Rd. & Middlebelt, Garden City. 422-4290

SINGLE ROOM OFFICE SPACE
Starting from $150 a month, including utilities. Ford Rd., & Middlebelt, Garden City. Call 422-2490

LIKE CHARMING OLD BUILDINGS? Windows that open? Only $175 for office and waiting room - right in downtown Royal Oak!Sue 646-3785

436 Office / Business Space

FARMINGTON AREA - Large & small offices available. Reasonable rates, ideal for blue collar business people. Call Mon-Fri, 9am-5pm, ask for Jeff. 471-1908

FARMINGTON OFFICE includes up to 3 suites. Flexible lease includes signage on Grand River near downtown, furnishings, utilities & janitorial. Kevin Knight Duke, Broker. 477-6000

GARDEN CITY - FORD RD
Professional office suite 700 sq. ft. includes 2 offices-200 sq.ft & 112 sq. ft. private restroom, kitchenette, secretarial and waiting areas, excellent parking. 425-6280

I-275 and 8 Mile. Instant office. Full and part-time. Complete with telephone answering, conference room and secretarial service. Preferred Executive Offices. 464-2771

PROFESSIONAL Office space. Prime Livonia location. Ample well light parking. Use of conference rooms for 18 and meeting rooms for 70. BUCKINGHAM OFFICE PARK, Jeffries & Middlebelt. 421-0770

LIVONIA - Farmington Rd. near 6 Mile. 375 sq. ft. Modern office. Available immediately. $425 per mo. Mr. Lubnik 644-7395

LIVONIA OFFICE Suite available. Private reception area, kitchen & conference room. Furnished or unfurnished. Call (313)709-9182

LIVONIA
SCHOOLCRAFT & INKSTER
Office space in active center. 795 sq. ft. formerly attorneys offices. 1250 sq. ft. formerly dental clinic, excellent condition. Also 700 sq. ft. for retail. Brokers protected. Call 559-1160

LIVONIA: Single office in suite within professional building. 275/6 Mile. Shared reception, conference area. Furniture, services available; term negotiable. $275/month. 462-1000

LIVONIA WEST SIDE
500 sq. ft. & 1200 sq. ft.
Low rent includes all but phone
464-2960 or 349-5449 eves

LIVONIA. Individual offices with window, 12 x 15, new 1 story colonial building. Professional use, reasonable. 476-7252

LIVONIA 1 room suites and warehouse space on 8 Mile, near Farmington Rd. Secetarial/Telephone Answering service. 476-2442

LIVONIA - 1,000 sq. ft. of flexible office space. Schoolcraft frontage. $750/mo. including utilities. Contact Dan Bergstrom at 522-1350

LIVONIA - 5 Mile Farmington area, professional/general, 1-3 offices with reception area, services available. 261-0110

MILFORD-DOWNTOWN
Historic house office suites
575 to 850 square feet. Parking. Call 313-685-2203

NEAR METRO Airport, house, 4 bedrooms, 2 bedroom apt upstairs, Middlebelt & I-94, 2 car garage, good for office, etc. 941-1616

NOVI OFFICE SPACE. About 1,000 sq. ft., carpeted, with amenities. In prime complex. Short or long term. $10 sq. ft., negotiable 478-4760

OFFICES IN W. BLOOMFIELD
Orchard Lake Rd. Private entrance, 600 to 3200 sq. ft.
851-8555

OFFICE SPACE in professional suite. Sublet to manufacturer's rep or professional. 14 Mile/Orchard Lake Rd., Farmington Hills. Telephone answering service available. Mrs. Pike 855-1610

OFFICE SPACE WANTED. Prefer Northwerstern suburb 750-1,000 sq. ft. Landlord must be willing to trade/barter office space for new office equipment. 737-7212

PLYMOUTH - 2 office suites, 900 sq. ft. each. May combine. Excellent location & parking. Great highway access. Call Rosie 453-0580

PRESTIGIOUS TALL OAKES
Small office for rent. Perfect for manufactures Rep. Secretary/Fax & Copier available. Call 851-2784

REDFORD OFFICE
24821 Five Mile Rd.
West Of Telegraph
2 rooms + in-suit storage and bathroom. Private entrance, carpeting and blinds. All utilities included $375. per month
CERTIFIED REALTY, INC. 471-7100

436 Office / Business Space

Penthouse Office
Located in Troy, this 850 sq. ft. penthouse has a natural skylight, private restroom and shower and is located on the 3rd floor. Ideal for advertising, graphics, or art studio. Very favorable rate. 646-0139

PLYMOUTH DOWNTOWN - 4 room plus private restroom. Utilities cleaning included. Ample parking. Immediate occupancy. 3-5 year lease $1000 month. Other suites to accomodate. 210 sq.feet-700 sq.feet. 455-2609

PLYMOUTH Office Building. Lease 2 professional 1,400 sq. ft., quiet tree lined street. Walk to downtown. Ample parking. $840/mo. 453-6000

PLYMOUTH - South Main St. 2 blks. N. of Ann Arbor Rd. 3 unit or 1 unit, approximately 2,300 sq. ft. 35 - 45 parking. Dottie. 453-0878 453-6540

REDFORD OFFICE
24350 JOY ROAD
W. of Telegraph
• Beautiful 2 story building
• Underground parking
• Carpeting & blinds
• Lit signage
• 2 room suite and up
• Low rate includes all utilities
CERTIFIED REALTY, INC. 471-7100

SHARED OFFICE CONCEPTS
Executive Office Leasing
At It's Best
• Private offices
• Professional & attentive staff
• Full service buildings
NOVI (8 Mile at I-275)
313-348-5767
BIRMINGHAM (Woodward at Brown)
313-433-2070

SOUTHFIELD PRIME LOCATION
12 MILE RD. & NORTHWESTERN
Suite available. All utilities paid. Good parking, storage, conference room. Secretarial & phone services available on premises. Call 358-5670

SOUTHFIELD
12 Mile & Southfield Rd. offices. 1,000 sq. ft. $750 per mo
763 sq.ft. $600 per mo
Days. 557-0770
Eves & Weekends 528-3647

SOUTHFIELD
12 Mile Rd. near Lasher. 4,486 sq. ft. suite, nicely laid out and decorated, available Nov.1st. reasonable rate, any term lease. 20300 W. 12 Mile Rd. 647-7171

SPECIAL!
3 MOS. FREE RENT
CANTON near 275 - office and warehouse units. From 500-30,000 sq.ft. Answering Service also available. Immediate occupancy. For more information call: 454-2460 If no answer call 348-1833

SUBURBAN WOODWARD
Absolutely Ideal
4,000 sq. ft., all or part
Cheap! 398-7000

TROY
Big Beaver Road. Executive suites from 150 sq. ft. with secretarial services. 637-2400

TROY - 1 room in shared services suite. Includes, waiting room, receptionist, use of copy machine and secretarial available. Base price $240 per mo. + telephone charges. Douglas Management 528-1174

TROY. 800 sq. ft., $475. 1,000, $675. No lease or deposit. All utilities included. Unique creative environment. Weekdays 362-0764

VIDEO Store, large cash flow
TANNING Business, discounted assets only
Canadian Lakes HARDWARE & Blanchard Hardware PARTY store
BARS from $138,900 to $190,000
CARD shop
RESTAURANTS & 2 LAUNDROMATS
O. Sherwood, Mt. Pleasant Realty (517) 773-5972

W. BLOOMFIELD - Orchard Lake Road view. Approx. 700 sq.ft. 4 room office suite. Rent includes utilities. Call 851-7766

CONSIDER CLASSIFIED



Musicians will tell you... ...they always "hit a high note" when they turn to the classified columns and discover the best musical buys around.

Gardeners will tell you... ...they really "dig" all the great gardening buys they find every day in the classified columns.

Do-it-Yourselfers will tell you... ...they can "hammer-home" all their projects by turning to the classified columns for help in finding the best buys.

Equestrians will tell you... ...they never get "taken for a ride" when they shop for all their tack supplies in the classified columns.

Audiophiles will tell you... ...they just can't "beat" the wide selection of sound equipment they find every day in the classified columns.

Homemakers will tell you... ...they "sew-up" all their purchase decisions with a little help from the most complete shopping guide around—the classified columns.

Golfers will tell you... ...they never "get in the rough" when they shop the classified columns for golfing equipment.

BUY IT SELL IT FIND IT CLASSIFIED

CLASSIFIED ADVERTISING

644-1070 Oakland County 591-0900 Wayne County 852-3222 Rochester/Rochester Hills

DEADLINES: 5 P.M. TUESDAY FOR THURSDAY EDITION /5 P.M. FRIDAY FOR MONDAY EDITION

CLASSIFIED ADVERTISING

BUY IT. SELL IT. FIND IT. CLASSIFIED

REACH MICHIGAN'S FINEST MARKET

FAX YOUR AD 591-6120

644-1070 Oakland County **591-0900** Wayne County **852-3222** Rochester/Rochester Hills

EQUAL HOUSING OPPORTUNITY

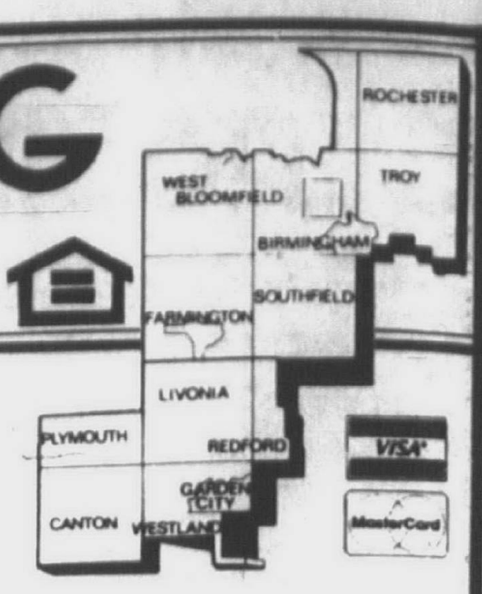

YOU MAY PLACE A CLASSIFIED ADVERTISEMENT FROM
8:00 A.M. - 5:30 P.M.
MONDAY - THURSDAY
AND FROM
8:00 A.M. - 5:00 P.M.
FRIDAY

DEADLINES FOR CLASSIFIED "LINERS"
MONDAY ISSUE: 5 P.M. FRIDAY
THURSDAY ISSUE: 5 P.M. TUESDAY

All advertising published in The Observer & Eccentric is subject to the conditions stated in the applicable rate card, copies of which are available from the Advertising Department, Observer & Eccentric Newspapers, 36251 Schoolcraft Road, Livonia, MI 48150, (313) 591-2300. The Observer & Eccentric reserves the right not to accept an advertiser's order. Observer & Eccentric Ad-Takers have no authority to bind this newspaper and only publication of an advertisement shall constitute final acceptance of the advertiser's order.

The Observer & Eccentric will issue credit for typographical or other errors only on the first insertion of an advertisement. If an error occurs, the advertiser must notify the Customer Service Department in time to correct the error before the second insertion.

INDEX

REAL ESTATE/FOR SALE & REAL ESTATE/FOR RENT
300-436
See Index in Creative Living Real Estate Section

EMPLOYMENT/INSTRUCTION
500 Help Wanted
502 Help Wanted-Dental/Medical
504 Help Wanted-Office/Clerical
505 Food-Beverage
506 Help Wanted Sales
507 Help Wanted Part Time
508 Help Wanted Domestic
509 Help Wanted Couples
510 Sales Opportunity
511 Entertainment
512 Situations Wanted, Female
513 Situations Wanted, Male
514 Situations Wanted, Male/Female
515 Child Care
516 Elderly Care & Assistance
517 Summer Camps
518 Education/Instructions
519 Nursing Care
520 Secretarial Business Services
522 Professional Services
523 Attorneys/Legal Counseling
524 Tax Service

ANNOUNCEMENTS
600 Personals (your discretion)
602 Lost & Found (by the word)
603 Health, Nutrition, Weight Loss
604 Announcements/Notices
605 Glad Ads
606 Legal Notices
607 Insurance
608 Transportation/Travel
609 Bingo
610 Cards of Thanks
612 In Memoriam
614 Death Notices

MERCHANDISE
700 Auction Sales
701 Collectibles
702 Antiques
703 Crafts
704 Rummage Sales/Flea Markets
705 Wearing Apparel
706 Garage Sale-Oakland County
707 Garage Sale-Wayne County
708 Household Goods- Oakland County
709 Household Goods-Wayne County
710 Misc. for Sale-Oakland County
711 Misc. for Sale-Wayne County
712 Appliances
713 Bicycles-Sale & Repair
714 Business & Office Equipment
715 Computers
716 Commercial-Industrial Equipment
717 Lawn, Garden & Snow Equipment
718 Building Materials
719 Hot Tubs, Spas & Pools
720 Farm Produce - Flowers, Plants
721 Hospital Equipment
722 Hobbies-Coins, Stamps
723 Jewelry
724 Camera and Supplies
726 Musical Instruments
727 Video Games, Tapes
728 VCR, TV, Stereo, Tape Decks
729 CB Radios, Cellular Phones
730 Sporting Goods
734 Trade or Sell
735 Wanted to Buy

ANIMALS
738 Household Pets
740 Pet Services
744 Horses, Livestock Equipment

AUTOMOTIVE/TRANSPORTATION
800 Recreational Vehicles
802 Snowmobiles
804 Airplanes
805 Boat Docks, Marinas
806 Boats/Motors
807 Boat Parts & Service
808 Vehicle/Boat Storage
810 Insurance, Motor
812 Motorcycles, Go-Karts, Minibikes
813 Motorcycles, Parts & Service
814 Campers/Motorhomes/Trailers
816 Auto/Trucks, Parts & Leasing
818 Auto Rentals, Leasing
819 Auto Financing
820 Autos Wanted
821 Junk Cars Wanted
822 Trucks for Sale
823 Vans
824 Jeeps/4 Wheel Drive
825 Sports & Imported
852 Classic Cars
854 American Motors/Jeep
855 Eagle
856 Buick
858 Cadillac
860 Chevrolet
862 Chrysler
864 Dodge
866 Ford
872 Lincoln
874 Mercury
875 Nissan
876 Oldsmobile
878 Plymouth
880 Pontiac
882 Toyota
884 Volkswagen

BUSINESS DIRECTORY
3 Accounting
4 Advertising
5 Air Conditioning
6 Aluminum Cleaning
9 Aluminum Siding
10 Antennas
12 Appliance Service
13 Art Work
14 Architecture
15 Asphalt
16 Asphalt Sealcoating
17 Auto Cleanup
18 Auto & Truck Repair
21 Awnings
22 Barbeque Repair
24 Basement Waterproofing
25 Bathtub Refinishing
26 Bicycle Maintenance
27 Brick, Block & Cement
29 Boat Docks
30 Bookkeeping Service
32 Building Inspection
33 Building Remodeling
36 Burglar Fire Alarm
37 Business Machine Repair
39 Carpentry
40 Cabinetry & Formica
41 Carpets
42 Carpet Cleaning & Dyeing
44 Carpet Laying & Repair
52 Catering - Flowers
53 Caulking
54 Ceiling Work
55 Chimney Cleaning, Building & Repair
56 Closet Systems
57 Christmas Trees
58 Clock Repair
59 Commercial Steam Cleaning
60 Construction Equipment
61 Decks, Patios
62 Doors
63 Draperies/Slipcovers & Cleaning
64 Dressmaking & Tailoring
65 Drywall
66 Electrical
67 Electrolysis
68 Energy
69 Excavating
70 Exterior Caulking
71 Fashion Co-ordinators
72 Fences
73 Financial Planning
75 Fireplaces
76 Fireplace Enclosures
78 Firewood
81 Floor Service
87 Floodlight
90 Furnace Installed, Repair
92 Furniture Finishing & Repair
93 Graphics
94 Glass, Block, Structural, etc.
95 Glass, Stained/Beveled
96 Garages
97 Garage Door Repair
98 Greenhouses
99 Gutters
102 Handyman - male/female
105 Hauling
108 Heating/Cooling
109 Home Grocery Shopping
110 Housecleaning
111 Home Safety
112 Humidifiers
114 Income Tax
115 Industrial Service
116 Insurance Photography
117 Insulation
120 Interior Decorating
121 Interior Space Management
123 Janitorial
126 Jewelry Repairs & Clocks
129 Landscaping
132 Lawn Mower Repair
135 Lawn Maintenance
138 Lawn Sprinkling
140 Limousine Service
142 Linoleum
144 Lock Service
145 Management
146 Marble
147 Machinery
149 Mobile Home Service
150 Moving - Storage
152 Mirrors
155 Music Instruction
157 Music Instrument Repair
158 New Home Services
165 Painting - Decorating
166 Party Planning (Food-Flowers-Services)
175 Pest Control
178 Photography
180 Piano Tuning-Repair-Refinishing
181 Picnic Tables
198 Plans
200 Plastering
215 Plumbing
219 Pool Water Delivery
220 Pools
221 Porcelain Refinishing
222 Printing
223 Recreational Vehicle Service
224 Retail Hardwoods
229 Refrigeration
233 Roofing
234 Scissor, Saw & Knife Sharpening
235 Screen Repair
237 Septic Tanks
241 Sewer Cleaning
245 Sewing Machine Repair
246 Sign Painting
249 Slipcovers - Sewing
250 Solar Energy
251 Snow Blower Repair
253 Snow Removal
254 Storm Doors
255 Stucco
257 Steel Laminating
260 Telephone, Service/Repair
261 Television, Radio & CB
263 Tennis Courts
265 Terrariums
269 Tile Work
273 Tree Service
274 Truck Washing
275 Typing
276 Typewriter Repair
277 Upholstery
279 Vacuums
280 Vandalism Repair
281 Video Taping Service
282 Vinyl Repair
283 Ventilation & Attic Fans
284 Wallpapering
285 Wall Washing
287 Washer/Dryer Repair
289 Water Softening
293 Welding
294 Well Drilling
296 Window Treatments
297 Windows
298 Woodworking
299 Woodburners

500 Help Wanted

ACCOUNTANT
Excellent opportunity in inventory management & cost accounting with growth oriented company. Position requires a self starter with good work ethics, positive attitude & ability to work with others. Bachelors degree with up to 2 yrs experience. $22,000 plus competitive benefits. Send resume to: Personnel Dept, P.O. Box 185, Madison Hts, MI 48071

500 Help Wanted

ACCOUNTANT/CPA
Local public accounting firm has excellent opportunity for aggressive self-starter with 3-5 yrs. recent public accounting experience. Good working knowledge of accounting functions, from reconciliation through the preparation of fiancial statements and tax returns a must. Audit experience a plus. Send resume to: P.O. Box 445, Plymouth, MI 48170.

500 Help Wanted

ACCOUNTANT: CPA firm seeking person with 2-3 yrs recent PA experience and strong tax background. Send resume & salary history to MBB: 30800 Telegraph Rd., Suite 2725, Birmingham, MI. 48010

ACCOUNTANT STAFF, Livonia CPA firm, 0-2 years experience helpful. Duties to include client accounting thru financial statements. Send resume to: Kolbus & Thomas, 29555 6 Mile Rd., Livonia, MI 48152

500 Help Wanted

ACADEMIC COUNSELOR
Masters in Counseling/Student Personnel. Advising, teaching and computer skills required. Responsibilities include academic advising of undeclared, transfer, and "high risk" students; administering of CLEP and College Placement testing; maintenance of computerized student records; design and presentation of student development workshops. Send resume to:
Mercy College of Detroit Personnel
8200 W. Outer Drive
Detroit, MI 48219
EOE

500 Help Wanted

ACCEPTING APPLICATIONS between 8am-4pm, Mon-Fri. for full time housekeeper. Apply in person Mc Auley Center, 28750 W. 11 Mile Rd., Farmington Hills.

ACCOUNTING POSITION: Large Livonia based company seeking experienced accounting person. Accounting degree preferred. Previous accounting experience a plus. We offer competitive salary, bonus and opportunity for advancement. Send resume to: BOX 380,Observer & Eccentric Newspapers, 36251 Schoolcraft Rd., Livonia, Michigan 48150
An Equal Opportunity Employer

500 Help Wanted

ACCEPTING APPLICATIONS
Part time office cleaning.
Late evening hours.
Ford Rd. & I-275 area. 891-1755

ACT NOW, start tomorrow in our telephone order department, no experience, hourly plus bonuses. Southfield. Between 8-12. 443-6893

ACCOUNTANT-to trial balance, including payroll calculation, accounts payable, accounts receivable, collections. Computer experience essential. Good typing skills. Downtown Detroit office w/inside parking. Salary & benefits commensurate. Send resume to: Accountant-TB, P.O. Box 779, Detroit MI 48231.

ACCOUNTANT - with 2-3 years small to medium client experience needed for permanent part time or per diem position with Southfield CPA firm. Call 9am-5pm. 557-2790

ACO HARDWARE
Opening soon in Oak Park at Parkwood Plaza, 13481 W. 10 Mile.

Part time Department Managers, Cashiers and Stock Personnel needed.
Retirees are invited to apply. Applications will be accepted Tues. - Fri., between 8 AM. - 4 PM. at the above address.

500 Help Wanted

ACT NOW
100 Immediate Openings
$50 Bonus
Start work today at a major company in the Livonia area packaging Videocassettes. Day, afternoon and midnight shift available. You must have a reliable car. Don't miss this opportunity. Apply Mon. - Fri., 9am-3:30pm

SOMEBODY SOMETIME
18320 Middlebelt
Parkside Pavillion
Between 6 & 7 mile
477-1262

500 Help Wanted

ADVERTISING AGENCY
Entry level opening for a person to handle our mailroom plus a variety of office duties, odd jobs, errands. Need to be flexible & work in fast paced office. Southfield area. Salary & benefits. Send resume to Box 372, Observer & Eccentric Newspapers, 36251 Schoolcraft Rd., Livonia, Michigan 48150

ADIA
WAREHOUSE WORK
Adia has temporary short term & long term warehouse work available in Livonia/Plymouth areas. Call for an appointment
525-0330
Adia Personnel Services

AEROBICS INSTRUCTOR
Remington Apartments, Southfield. Must be qualified. $15 per class. Small class, low impact. Mon., Tues, Thurs, 6-7. Please call. 352-2712

AIR COMPRESSOR TECHNICIANS
All star quality, experienced. Shop and road positions. Competitive wages and benefits. Call Paul for an appointment at:
721-0055
An Equal Opportunity Employer

500 Help Wanted

ACCOUNTANTS
AccounTemps - the specialized temporary division of Robert Half - can put your idle skills to work in such areas as:
Tax
Budgets/Analysis
P.C. Spreadsheets
Controllers/Consultants
General Accounting
Fixed Assets
Cost
and more!
Call the nearest office to find out how we can put you to work!

Southfield	357-8367
Troy	524-3100
Ann Arbor	995-8367

accounTemps
Subsidiary of Robert Half, Inc.

ADMINISTRATIVE ASSISTANT
20 hrs./5 days. Church experience preferred. St. Timothy Presbyterian Church, Livonia. 464-8844

AEROBIC INSTRUCTORS - New Powerhouse Gym looking for qualified aerobic instructors. Certified applicants only-top pay. Call Don or Dave at Powerhouse Gym, 477-4700 (9-7pm). After 7pm 589-5127

AIRPORT SECURITY
Full or part time.
Will train. Retirees welcome.
Call 11am -2pm 722-0030

MAJOR SUPERMARKET REOPENING

Immediate full & part time positions available in all departments.

Pickup application at former Great Scott located on Ann Arbor Trail at Merriman in Westland:

Friday, Sept. 21, 9 am - 5 pm
Saturday, Sept. 22, 9 am - 5 pm
Sunday, Sept. 23, 10 am - 4 pm

Week of Sept. 24 apply daytime only

ATTENTION
MACHINE OPERATORS

Automatic Screw Machine Operators
-experienced on multiple spindle screw machines. (set-up or operation)

Grinding Operators/Set-Up
-experience with centerless, thru-feed and in-feed production grinding.

- **Family owned manufacturing company**
- **Day & night shift available**
- **Males/females/high school grads, welcome**
- **Medical benefits/401K Plan/vacation**

CALL FOR INFORMATION: 474-6330
(8:00 a.m.-4:00 p.m. M-F)

ALUMNI RELATIONS COORDINATOR

PART-TIME position available reporting to the Vice President for Student Services. Duties include development of promotional materials necessary to conduct membership drives, programs and projects of interest to alumni, preparation and dissemination of alumni newsletter, and maintenance of financial records of the association with responsibility for collection and deposit of dues and disbursement of monies. Applicants should have minimum of Associate Degree, preferably from a community college, with experience in organizing and developing clubs and/or associations. Salary range $9.71 to $12.50 per hour. To apply, please contact 462-4400, ext. 5003. Completed application, transcripts and credentials must be received in the Personnel Office by October 12, 1990.

SCHOOLCRAFT COLLEGE
18600 Haggerty Road
Livonia, MI 48152
An Affirmative Action/Equal Opportunity Employer

CLERK CASHIERS
STOCK CLERKS
PART TIME
Must be 18 years or older. Heavy lifting required. Good pay.

GROCERY BAGGERS
also needed part time. Must be 16 years or older.

Apply at:
SHOPPING CENTER MARKET
425 NO. CENTER ST.
NORTHVILLE

QUALITY CONTROL SUPERVISOR

We are a prototype assembly operation of a major OEM supplier who has an immediate opening for a Quality Control Supervisor. The successful candidate must have:

- Minimum two-year technical degree or quivalent towards BS;
- SPC working knowledge; • Working PC skills;
- Three years of supervisory experience.

If you meet the requirements and want to join a progressive team in the Livonia area, please send resume to:

Observer & Eccentric Newspapers
P.O. Box 364
36251 Schoolcraft Rd., Livonia, MI 48150
Equal Opportunity Employer - M/F/H/V

ARBOR DRUGS

RETAIL MANAGEMENT OPEN HOUSE

OUR FUTURE IS BRIGHT...

America's 22nd largest, industry leading drugstore chain is looking for retail management professionals to share in our growth and success throughout the southeastern Michigan area, and beyond!

If you are a hard-working team leader with management experience in a fast-paced retail environment, our stores may offer the challenging career opportunity that you are seeking. Our representatives will be available to meet with you at the following location. No appointment is necessary; however, you can call ahead for an appointment or more information at: 313/ 637-1660.

TUESDAY, SEPTEMBER 25, 1990
FROM 9:00 a.m. to 4:00 p.m.
HOLIDAY INN - LIVONIA WEST
1712 LAUREL PARK - (I-275 at Six Mile Exit)

If unable to attend, send resume or a completed application to Retail Management Position, Arbor Drugs, Inc., Human Resources Department, P.O. Box 7034, Troy, MI 48007-7034.

Retail

Get 30% off all our clothes.

Plus a 20% discount with Spiegel. Just work part-time or full-time at our new Eddie Bauer store opening in the Oakland Mall.

You can choose from a variety of shifts working in *SALES and STOCK*. We offer paid training and competitive wages. And, we have an atmosphere that is casual and comfortable, just like the clothes we sell.

So, if you possess the talents and commitment to deliver the highest level of customer service, please join us at our Open House on September 24 and 25, 9:00 a.m. through 5:00 p.m., and September 26, 1:00 p.m. through 9:30 p.m. at The Fairfield Inn, 32800 Stephenson Highway, Madison Heights, MI. Eddie Bauer is an equal opportunity employer.

Eddie Bauer

LIKE TO TALK?
Earn Extra Christmas Money

We need several phone solicitors to sell subscriptions to this newspaper.

You can earn $4 to $6 or even more per hour! Plus you will be gaining experience as a professional Telemarketer. We need you if you're self-motivated and want to earn money. No experience is necessary, we will train you.

HOURS
Mon.-Thurs. 5:30 p.m.-9:00 p.m.

THE Observer & Eccentric NEWSPAPERS, INC.
36251 SCHOOLCRAFT
P.O. BOX 2428
LIVONIA, MICHIGAN 48151-0428
We are an equal opportunity employer

CIRCULATION CLERK
Temporary

Want to earn some extra money for holiday shopping? Our Birmingham office is looking for someone with prior clerical office experience and some computer terminal knowledge who can work 40 hours per week, approximately October 1 thru December 31. Pleasant working environment. Applications accepted:

THE Observer & Eccentric NEWSPAPERS, INC.
36251 Schoolcraft
Livonia, MI 48150
We are an equal opportunity employer.

DO YOU HAVE MONDAY AND THURSDAY MORNINGS OR AFTERNOONS FREE?

Want to earn extra cash?

An Adult carrier route with the Observer & Eccentric Newspapers can be the solution. In just four hours a day, twice a week, you'll earn the extra cash you want without sacrificing your time to the demands of a full time job.



Interested persons must possess a polite business-like attitude, be self-motivated, and have dependable transportation. Scheduling is flexible.

CURRENT ROUTE OPENINGS ARE IN:

☐ Oakland County

FOR MORE INFORMATION OR TO APPLY, Call
644-1100

ALSO SEEKING:
- Substitute adult carriers for all areas, duties same as regular adult carrier but on call only.

☐ Wayne County

FOR MORE INFORMATION OR TO APPLY, Call
591-0500

500 Help Wanted

AIRPORT JOBS
Entry level, must be between 18 and 31 years old and live in Wayne County (not Detroit). Call Employment & Training Designs, Inc. 425-1290
An Equal Opportunity Employer

AIRPORT SECURITY
Must be between 18 and 21 years old and live in Wayne County (not Detroit). Call Employment & Training Designs 425-1290
An Equal Opportunity Employer

ALARM CENTRAL STATION
Monitor for Mon.-Fri., 12:30AM-8:30AM. Computer/office experience required. Steady work. Call 559-7100

ALL AROUND HAIR DRESSER/MANICURIST for Westland Shop. 422-7064 595-3289

ALL AROUND PERSON NEEDED Plymouth area. To work in office, will train. Also needed to run errands. Must have own transportation. 455-5566

ALL SHIFTS AVAILABLE

$5-$6 PER HOUR

WAREHOUSE WORKERS
Immediate openings. Reliable transportation required.
ARBOR TEMPS 459-1166

AMATEUR PHOTOGRAPHERS, now hiring full time. Excellent fringe, medical benefits, with profit sharring. Also life/disability insurances. You must have 35mm, lenses, plus dependable, economical transportation. Will train the right persons. Call for directions 476-7355

AMBITIOUS INDIVIDUAL needed to work in conjunction with both shop personnel & shipping departments. Work to cover several general areas. Day position; full benefit package including 401K. Southfield location. Contact Ken between 1pm-3pm, 353-7650

AMERICAN MAIDS needs full and part time housekeepers. $5.00-$6.00 per hour + benefits. Own car required. 855-1849

ANIMAL PEOPLE
Kennel aides wanted. Siesta Kennels, Farmington Hills. 851-2191

ANSWERING SERVICE - Looking for reliable help. 2 shifts available, afternoons & midnights. Must speak clearly. Call between 10-3. 848-9674

ANSWER TELEPHONES
In our Westland office. Full time. 8am-5pm. Mon.-Fri. $3.85 per hour to start. Mature person preferred. Apply at: 987 Manufacturers Drive, S. of Cherry Hill, E. of Newburgh or call: 728-4572

APARTMENT LEASING AGENT
Part time for small complex, Telegraph/Orchard Lake Rd. Skills include light office, telephone & sales. Flexible hours. 531-0096

APARTMENT MANAGERS. Work for the finest apartment communities in Southfield. Management company based in Southfield is seeking mature, responsible & experienced on-site management people. Competitive salary and benefits offered. Send resume with salary requirements to: Management Office, P O Box 2794, Southfield Mi. 48037

APARTMENT MANAGER
Apartment manager needed for large community in the Detroit Metropolitan area. Must be energetic, enthusiastic and hard working. Minimum 1 yr. experience. Excellent communication skills essential. Please send resume to: Harry Hooker c Carlyle Tower, 23300 Providence Dr. Southfield Mi 48075

APARTMENT MANAGER
Experienced person or couple to manage 70 unit apartment complex in Telegraph/Orchard Lake RD area. Light office skills, sales ability, knowledge of maintenance & common sense required. Salary commensurate with knowledge & experience. Send resume: Apartment Manager, P.O Box 427, Southfield, Mi 48037

Apply Now
FALL WORK
10-40 HRS. WEEKLY
$8. TO START
Ideal for College Students
Retail Marketing Dept.
No Telemarketing
Call Now
Livonia-425-6980 425-7037
Rochester- 739-6090
E. Detroit- 775-3810

APPLY TODAY
WORK TOMORROW

We have immediate openings in various areas. Call your nearest branch office for more details

- Packaging - Westland, Taylor, Redford
- Machine Operator - Plymouth, Detroit, Belleville
- Automotive Pkg. - Wayne
- Press Operators - Belleville, Wyandotte, Romulus

Bring your driver's license & social security card & let our friendly staff find you a STEADY job with benefits. Must have reliable transportation.

WESTLAND
728-6770

REDFORD
532-7666

TAYLOR
381-3006

FUTURE FORCE
TEMPORARY HELP SERVICES
NEVER A FEE

APRENTICE for Real Estate and/or mortgage work. Must enjoy people. No travel. Want to learn. Flexible hours; some math aptitude. Will train. Mail resume to O.M.C. 34441 Eight Mile Road, Suite #115, Livonia, MI., 48152.

ARBOR DRUGS, INC.
NEW STORES OPENING
FARMINGTON HILLS & OAK PARK
DEPARTMENT COORDINATORS

One of America's fastest growing drug-store chains will soon be opening a new store in Farmington Hills and a new store in Oak Park. We have full-time positions available for photo and appliance, health and beauty aids, cosmetics and floor coordinators. Interviews will be conducted at the following locations on the days and times indicated. Apply in person. E.O.E.

- 2624 W. 11 Mile Rd., Berkley, MI
- 8230 14 Mile Rd., W. Bloomfield, MI

September 20, 21: 12noon - 6pm
September 22: 10am - 2pm

ARE YOU LOOKING FOR A NEW CAREER OPPORTUNITY?

Then call now for an appointment & let us help get you started. Positions available in Westland & Redford in one of the fastest growing temporary help services in the industry. Entry-level consultants needed to interview, screen & place temporary employees. Fast-paced atmosphere. Full-time - great benefits. 728-6770

ART CONSULTING FIRM looking for outside corporate sales rep, art background helpful, sales experience a must. Phone 9-5, 540-7497

ART GALLERY
Seeks full time framer. Experience necessary. Benefits. Farmington Hills Area. 932-0080

ARTIST - full or part time, will paint on sweat shirts in nice retail store. Positions open in Farmington Hills or Livonia. Call Sweats & More. 932-2666

ASSEMBLY TECHNICIANS
to service major retail accounts. Immediate full & part time openings. Benefits available. Must have own car. For application call, 1-800-952-3687 ext 5833

ASSEMBLY WORK
Good pay. Good people. Good company paid benefits. Good work atmosphere. Clean Hi-Tech plant in I-275 coorridor. Starts $7.75/hr. Schedule raises. Second shift. Join our team. Please send resume in confidence to: Assembly, Box 222 Observer & Eccentric Newspapers, 36251 Schoolcraft Rd., Livonia, Michigan 48150

500 Help Wanted

ASSEMBLER

Our Proto Department has an opening for a Wire Harness Assembler. You should be mechanically inclined, willing to learn & enjoy working with your hands. Some knowledge of blueprints or wire harnesses or electrical component assembly helpful, but not necessary. Ability to work well with people is a must. We will train the successful candidates. Please send resume WITH SALARY REQUIREMENTS or apply in person at:

Human Resources Department
AMERICAN YAZAKI CORPORATION
6700 Haggerty Road
Canton, MI 48187

No Phone Calls Please

An Equal Opportunity Employer

ASSEMBLERS
Light assembly. Clean & quiet work environment. Shift: Monday-Friday 7am-3:30 pm. Homemakers welcome. Apply at: Micro Craft, located N. of Grand River, E. off Meadowbrook Road in the Vincenti Industrial Park in Novi.

ASSEMBLY TECHNICAN
To service major retail accounts in the Downriver area. Benefits. Must have own car. For interview call: 1-800-952-3687, ext. 5833

ASSESSING CLERK
(PART-TIME)
The City of Birmingham is seeking qualified applicants for the position of Assessing Clerk. The successful applicant will perform a wide variety of clerical tasks related to the administration of the Assessor's Office. Normal work schedule will be 10:00am to 2:00pm 5 days per week. Minimum qualifications: Possession of a high school diploma or its equivalent; excellent typing and clerical skills; math aptitude; ability to deal tactfully with the public; 1 to 2 years office experience. Familiarity with real property description and/or assessing procedures a plus. Salary $8.85 to $11.90 per hour. A fringe benefit program is included. Applications will be accepted through Sept. 24, 1990 at the Personnel Office, 151 Martin St., Birmingham, MI. 48009.
An Equal Opportunity Employer

ASSISTANT HOME Manager for group home in Westland. Must be DMH trained. Please call Mon-Fri, 10am-2pm Only. 721-7443

ASSISTANT PLANT FOREMAN
Plymouth based packaging company needs an Assistant Foreman with good mechanical skills & supervisory abilities. Send resume to: Aljack, Human Resources, 377 Amelia St., Plymouth, MI 48170

ASSISTANT STORE MANAGERS
to $26,000.
STORE MANAGERS
to $30,000
Bonus & excellent benefits! Supervisory experience in grocery, hardware, health, beauty aids, etc a plus. Employment Center, Inc. 569-1636

ASSISTANT TEACHERS & Substitutes needed for Fall Nursery/Child Care Program. W. Bloomfield area. Call: 661-1000, ext. 252

ATTENDANTS - Large Amoco service center has evening & weekend openings for full & part time. Good pay, flexible hrs., clean environment. Apply at: Tel Maple Car Care, corner of Telegraph & Maple, Birmingham, 644-2910

ATTENDANTS WANTED
Car wash with full serve service gas needs full time positions. Male, female, retirees welcome. Apply in person or call for information. Colony Car Wash, 302 W. Ann Arbor Rd., Plymouth, 455-1011

ATTENTION: AGES 18 - 21
Need a Job?
New Skills? We Can Help!
FREE
Job Training in 22 Occupations
Job Placement Assistance
For Qualifications Call
595-2314
TODAY!
William D. Ford
Vocational/Technical Center
An Equal Opportunity Employer

ATTENTION GOOD WORKERS
Light assembly, $5 per hour. Full benefits. Paid vacations. Paid holidays. Health Insurance. Novi area. Call now: 474-9774

ATTENTION HOMEMAKERS
Trained for leader position cleaning hallways & laundry rooms in apartment complex. Day work. $5.10 to $5.30 per hour. Paid holidays & vacations. Call Mon. thru Fri. 8am to 3:30pm. 427-4343

ATTENTION!
Would you enjoy...
- Dealing with people?
- Working on your own 80% of the time?
- A quick paced day, getting out of work by 2:30pm?
- Working outdoors?
- Becoming a Catering Truck Operator?

Douglas Foods Corp. has openings for established suburban routes that operate Mon-Fri. Our current Drivers & Cooks earn between $325-$500 per week. Good driving record, math ability, congenial personality required. We will teach you the rest. Apply at Douglas Foods Corp., 32416 Industrial Rd., Garden City. 427-5300

AUDIO/VIDEO SERVICE TECHNICIAN

Experienced in component level repair on monitors, vcr's and amplifiers.
City Animation Co.
57 Park St.,
Troy, MI. 48083-2753

AUDITORS & INSPECTORS
Livonia auto supplier seeks dependable, thorough, organized quality people. Some SPC helpful. Mid-night/afternoon shifts available. Must have own car for minimal local travel. Reply to box 352 Observer & Eccentric Newspapers, 36251 Schoolcraft Rd., Livonia, Michigan 48150

AUTOMATICS
Brown & Sharpe
Southfield firm has exceptional opportunity for experienced set-up person. Supervisory experience helpful. Call 356-4200

AUTO MECHANIC
$20.25
FLAT RATE HOUR
Busy 14 bay general repair shop has opening for 1 top-notch technician. Must have all ASE certifications and a conscientious, professional attitude. Benefits include insurance, uniforms, vacation and productivity bonus. Apply in person or send resume to:
DAVIS AUTO CARE
807 Doheny Dr.
Northville, MI 48167
349-5115

AUTOMOTIVE PAINTER'S HELPER
Must have experience in taping and sanding.
345-2110

AUTO PORTER - new car clean-up, full benefits, good pay, apply in person, ask for Steve Viso or Frank Witt, Jack Demmer Ford, 37300 Michigan Ave, Wayne
An Equal Opportunity Employer

A
WANTED

12 enthusiastic voices for our telephone survey department. No selling. Will train. Paid weekly. Fun atmosphere. Must be a least 18 years old.

Call Carol at 427-9335

A WIN-WIN SITUATION
You & the Stacey Group. We specialize in all catagories of permanent & temporary employment. We seek experienced: clerial, data entry, receptionists, secretaries, survey & political telemarketers & word processors. Call Mary Stacey to set up an appt. in our Southfield office
353-7878

500 Help Wanted

AUTO PARTS COUNTER PERSON
Mazda, Nissan experience preferred. Excellent pay & benefits.
Contact Bob Chisholm
BILL COOK BUICK MAZDA
471-0800
An Equal Opportunity Employer

AUTO PARTS COUNTER Person: No Nights or Sundays. Good Pay/Benefits. Experience necessary. Novi Auto Parts. 349-2800

AUTO PARTS WHOLESALE MANAGER
We are in need of 1 part time wholesale manager & will train the right individual. 33 hours per week, salary + commission. Apply in person to: Gary Stokflaz, Livonia VW, 34501 Plymouth Road.

AUTO-PORTER-DRIVER Wanted for busy car dealership. Good driving record a must. Ability to work with cars. Full time, Call 583-1120

AUTO SERVICE ADVISOR
Needed for busy 14 bay independent facility. Previous auto service or tire sales experience necessary along with computer or data entry ability. Friendly customer-service attitude a must! Career position for dedicated professional. Apply in person or send resume to:
DAVIS AUTO CARE
807 Doheny Dr.
Northville, MI 48167
349-5115

AVAILABLE!
Long & short term assignments for dependable people.
- Assembly
- General Labor
- Packaging
- Shipping & Receiving

Victor Interim Services
261-3830
Equal Opportunity Employer M/F

A-1 CLEANING
is hiring Outdoor Residential Workers. $6.00 + per hour. Own car required 855-1071

A1 WINDOW CLEANING
We are looking to hire & train new professional residential window cleaners. No high rise work required. Excellent pay and benefit package. Must have own transportation. 855-1071

BANK TELLERS
Several part time positions available at our Farmington, West Bloomfield, and other west side branches. Must be available for 3 weeks full-time paid training in Troy. Previous teller experience or 1 year cash handling experience required. Excellent math, verbal and customer relation skills necessary. Branches are open Monday through Saturday. Qualified candidates should apply in person: Saturday, Sept. 22, from 9:30am to 12 Noon at:
LIBERTY STATE BANK & TRUST
39440 14 Mile Rd.
Walled Lake, MI
or call our Personnel Dept. during regular business hours at 362-5000, Ext. 218
Equal Opportunity Employer M/F

BANK TELLERS
$13,000 yr. Fee paid. 2 yrs. cashier experience required. All areas. Employment Center Inc. 569-1636

BED/BATH SHOP
Seeks mature full and part time sales and stock help for design store. Farmington, Troy & Novi areas.
Farmington 626-4313
Novi 478-3133
Troy 879-1010

BENCH TECHNICAN
CCTV, VCR repair. Experienced only need apply. Send resume with salary requirements to: P. O. Box 627, Troy, MI 48099

BEST JOBS IN TOWN
(Telemarketers)
Ideal for handicapped, disabled, senior citizens or anyone under doctor's care, etc. Apply Mon-Fri. 27427 6 Mile Rd., Suite 1, Livonia or call 458-8401 between 9am-4pm.

BILLING SUPERVISOR
PageNet has an opening for an ambitious Billing Supervisor. Responsibilities include: Supervision of 7-9 individuals, handling accounts receivable billing work. The individual will handle employee questions, resolve customer billing compliants, meet company deadline & enforce company policies. Applicants should enjoy a challenging position in a fast paced, fast growing company. Please send resume including salary history to: PageNet, 25330 Telegraph, Ste. 100, Southfield, MI. 48034. Attn: Operations Manager/Billing Supervisor

BINDERY & FINISHING
Plymouth printing company seeks a mature, responsible, full time person for our bindery & finishing department. Company paid benefits. No experience necessary. Company paid pre hire physical including drug testing will be done.
Contact Rich at 459-1880

BOARD-UP PERSONS
Wanted for busy Construction Co. We supply trucks & major tools. Must have valid drivers license. Apply at: 18838 Beech Daly, Redford.

$150 BONUS
Light industrial jobs. Call today, work tomorrow. No experience necessary.
TOP WAGES
HOLIDAY PAY
TEMP MED INSURANCE
Livonia, 464-2100
Southfield, 557-5700
SNELLING TEMPORARIES
NEVER A FEE

BOOKKEEPING, TYPIST, General office for wholesale meat co. Must be able to write invoices. Hours 8:30am-2:30pm. Detroit. 864-4456

BORING MILL OPERATOR for Devlieg 43k48. Night shift, 5:30-4am. Must be experienced. Good pay & benefits. Apply in person to: Machining Center, 5982 Ford Ct. Brighton. 229-9208

BORING MILL OPERATOR
Experienced on devlieg. Days. Canton area.
459-2447

BORING MILL OPERATOR - Excellent pay & benefits including pension. Night shift only. 5 - 11's weekends off. Top man only. Three M Tool & Machine. 363-1555

BOWLERS
For men's Trio, Wednesday 9PM league. Teams or individuals call 626-2422

BRIDGEPORT OPERATORS
BENCH LEADERS
MACHINISTS
Minimum 5 yrs. experience
Wages equal to ability. Steady Work
Apply in person
OXBOW
MACHINE PRODUCTS
8610 [illegible], Westland

BUILDING SUPERINTENDENT for Apartment complex. Experience required and references. Send resume to: Box 218, Observer & Eccentric Newspapers, 36251 Schoolcraft Rd., Livonia, Michigan 48150

An Equal Opportunity Employer

BURLINGTON coat factory hiring: Sales, Cashiers, Computer, Maintenance, Security positions. Experience preferred. Apply in person, Redford Plaza, 9321 Telegraph Rd.

EXPERIENCED CUSTOM CABINET MAKER for growing cabinet manufacturer. Excellent opportunity for individual willing to work. 937-3340

CANTON OFFICE of International Organization seeking individuals looking for high earning potential and security that comes from self accomplishment. Personalized, individual training provided in a modern, well appointed office. 18 years or older, please. Small initial investment required. Call Jeff at 455-7782 9 am - 5 pm.

CAROUSEL CAR WASH
Farmington Hills, 34650 West 8 Mile Rd. Now hiring full time employees, 40 plus hours per week. Apply in person. 477-0254

500 Help Wanted

BREAK AWAY FROM YOUR ROUTINE!

Part-time reservation reps. needed to notify contest winners of the results of a drawing, and arranging for them to redeem their prizes.

Morning & evening hours available.
- High earnings plus commission
- No selling required
- Complete training

FITNESS USA HEALTH SPAS
737-7800

JOURNEYMAN & FOREMAN carpenter needed. Please call Russ: 357-0160

CARETAKER - Royal oak building. Care of 15 units for small apartment. Utilities included. Ideal for single retired man. 553-9043

CARPENTER APPRENTICE
At least 2 years experience in home improvement. 464-1358

CARPENTER
Residential construction. Experience a must. Please call 332-4443

CARPENTERS for production house framing. Recent experience. Hustlers only. Bloomfield, Novi and Farmington areas. 517-546-7181

CARPENTERS
needed immediately. Must be experienced with metal studs & dry wall. Must have own tools. Call 534-9950

CARPENTERS, Painters & Laborers. Must have own truck & tools. Apply at: 18838 Beech Daly between 8am-5pm daily.

CARPENTERS
Rough, 2 yrs. or less experience. Medical insurance 684-6788

CARPENTER WANTED
229-8040

CARPET CLEANERS
Related experience not necessary. Non-smoking environment. $5.50 an hour to start. W. Bloomfield area, call 8:30am-6pm 682-7448

CAR WASH Attendents, Cashiers, Sales. Full time positions available for our new full service wash located Ford & Hix in Canton. Days, afternoons, weekends. Apply in person: Mr. Glow Car Wash II, 38300 Ford Rd., or call: 729-7444

CASHIER NEEDED - Must be motivated. Will train. Full & part time. Mobil, 14 mile & Woodward. 647-4740

CASHIERS
Come join our Total team. We offer competitive wages, medical & life insurance, paid vacation, pleasant working conditions with an opportunity for advancement. Full & part time. Please apply at: Ecorse & Monroe, Taylor, MI. Middlebelt & Eureka, Romulus. Northline & Reeck, Southgate.

CASHIERS - full or part time. $1500 per year in bonus plus insurance. Apply: Amoco Station, 9 Mile & Farmington Rd. 12 mile & Orchard Lake, 13 Mile & Greenfield.

CASHIERS
Full & part time positions available. Flexible hrs. Full time benefits including medical & dental.
Apply Warren Prescriptions, 32910 Middlebelt at 14 Mile, Farmington Hills 855-1177

CASHIERS, full or part time. Up to $1500 a year in bonus plus insurance and 85% school reimbursement plan for Amoco stations. Apply in person at the following Amoco locations
6 Mile & Telegraph
Schoolcraft & Farmington Rd.
9 Mile & Farmington Rd.
12 Mile & Orchard Lake

CASHIERS
Full and part time. $5.00 starting with advancement and benefits. Great opportunity. Shell Auto Care, Farmington Hills 553-2622

CASHIERS needed for convenience store. All shifts. Fair wages. Benefits. Good working conditions. Responsible need only apply in person Novi Road-Grand River Road Mobil 43407 Grand River, see Kathy.

CASHIER & STOCK
Full time/part time, flexible hrs., full benefits. Apply at Maple Drugs, Downtown Farmington Center, 23306 Farmington Rd. Grand River & Drake.

CASHIER & STOCK
Over 18 years old, full or part time. $4.50 to start; $5 after 6 months. Excellent benefits. Apply in person Sav-On Drugs, Telegraph at Maple in Birmingham, or Sav-On Drugs, Crooks at Webster in Royal Oak.

CHILDCARE WORKERS & DIRECTORS - full or part time, for several Latchkey programs in Detroit. Must have education or work experience in elementary education or child-care. Contact Miss Ann 270-0635

CHILD CARE Positions available. Care givers needed for toddlers 2 & 3 yr. olds. No experience necessary. Become a part of the biggest and best in the child care industry. Benefits include group health, dental & life insurance. Paid vacations, personal leave and holidays. Educational assistance and more. Kinder Care Learning Centers 38325 14 Mile, Farmington Hills, between Halsted & Haggerty. 661-5850

CHILDRENS BOOK SELLER - growth-oriented, responsible person with a demonstrated interest in childrens literature & in a book selling career. 30 plus hrs per week. Late afteroons. Some P.M. & weekends. Competitive hourly rate based on experience. 652-6066

CHOIR/MUSIC DIRECTOR
Small church in Farmington. Please send resume: Salem U.C.C., 33424 Oakland, Farmington, MI., 48024. Att: Search Committee.

CHRISTMAS IS COMING
Earn extra income now til Dec
Easy, fun opportunity
Average $8-$18 per hour
No investment or hidden cost
Free $300 kit & supplies
No collecting or delivery
For more information or to book a party call Linda at: 537-7504
or call Judy at, 287-9026

CUSTOMER SERVICE REPRESENTATIVE

Large health benefits administrator is seeking an individual to work in our busy Service Department. Involves responding to inquiries about health insurance coverage and payments. HEAVY phone work with clients and medical providers. Must have excellent verbal communication skills, working knowledge of a CRT and EXPERIENCE working with medical insurance, billing, or claims. We offer a competitive salary and benefit package and a pleasant working environment. Please apply in person or send resume to:

Midwest Benefits Corp.
25505 W. 12 Mile
Suite 3000
Southfield, MI 48034
Attn: Personnel/C.S.

FARMER JACK and A & P SUPERMARKETS
IMMEDIATE OPENINGS
FOR ENTRY LEVEL POSITIONS
NO EXPERIENCE NECESSARY
JOIN THE NO. 1 SUPERMARKET TEAM

- Promotional opportunities
- Flexible schedules
- Scheduled wage increases based on seniority
- A clean, friendly work environment

Apply at your nearest Farmer Jack or A & P Supermarkets and see the Store Manager for additional details.

An Equal Opportunity Employer

500 Help Wanted

CASHIERS - 7-Eleven, privately owned, Westland. All shifts. Part time/full time. 5750 Wildwood. Ask for Tom. 721-9769

CATALOG ORDER DESK

Do you want $7-$8/hr.? How about a great office environment with your own desk! We need full time people to answer incoming calls from customers responding to our nationally advertised products. Complete training + benefits in a luxurious computerized office. Call 351-8700

CHANGE YOUR LIFE!
Start a new career in real estate today. Call Carol at Real Estate One, 528-1300

CHILD CARE CENTER. Child development classes helpful. Farmington. Creative teachers & assistants needed. 476-7370

CHILD CARE- Early Childhood Aide Home daycare learning center. Experience with infants & toddlers required. Near O.U. Start immediately. Call Carol 651-7128

CLAIMS ANALYST - for a Southfield TPA, minimum 2 years experience, paying medical/dental/vision claims. 353-5800 ext. 5713

CLEANING PERSON
Need a dependable, energetic and handy person to clean club house. Morning hours. 4-5 days. Fox Hills Golf Course, Plymouth. 453-7272

CLEANING PERSON
needed full time with benefits. Scott Shuptrine, 43606 W. Oak Dr., Novi, Mi., 48377. Ask for Mr. Kraft. 349-0044

CLEANING PERSON - Part time for apartment community in Westland. Duties include cleaning of any vacant apts., models & clubhouse. $5/hour. Call 458-0010

Cleaning Person
Hardworking, reliable individual needed at an apartment community in Canton. Duties include upkeep of hallways, laundry rooms, & common areas. Apply in person Mon-Fri. 8am-10am, Village Green of Canton, 41420 Village Green Blvd. (Haggerty & Ford Rd).

CLEANING & WASHING WINDOWS full time, new construction, paid per job, earn up to $100 per day. Canton area, Call 442-9640

CLERK- Westside manufacturer is in need of 2 clerks. Interested individuals should be able to do routine office tasks including typing, filing & computer input. Salary is commensurate with experience & education. Please send resume to: Box 340 Observer & Eccentric Newspapers, 36251 Schoolcraft Rd., Livonia, Michigan 48150

CNC LATHE OPERATOR - entry level, $6 per hour, Walled Lake location, 5:30pm-4am. Call 476-7212

CNC MILL OPERATOR
Fadal
592-4011

CNC OPERATORS - 6 mos. experience, Farmington Hills automotive tive, $6 per hour to start plus overtime. Call 476-7212

COAT ROOM attendants for downtown and suburban hotels. full & part time positions available. Must be neat, mature & dependable. Excellent money. Interviews at the Westin Hotel, Downtown, Fri. Sept. 21 from 4-6pm & Sat. Sept. 22 from 1-3pm. Ask for Simon Coat Room Interviews. NO CALLS PLEASE.

CODING DEPARTMENT
Market research co. needs detail oriented individual on a part time basis as needed. $5/hr. Farmington Hills. Ask for Connie 553-4250

COMMERCIAL FOOD Equipment Co. has opening for individual with High school diploma or equivalent. Ability to pass pre-hire technician tests battery. Ability to read or write legibly. Must be able to go to 1-2 weeks school paid by Co. Must have a valid chauffeurs license with a history of good driving record. Must be available and able to work overtime & weekend rotations/on call 3yrs. experience with grocery store or restaurant cooking equipment repairs mandatory. Call for appointment between 9am-4pm 697-3070

COMPANION DRIVER for midly retarded visually handicapped young man to drive and accompany to sporting events. Call days 645-1997. Or after 6pm 855-5333

COMPUTER MANUFACTURER seeking COMPUTER ASSEMBLER/TECHNICAN. Working knowledge of DOS required. Also seeking trainee for technical sales person for night shift. Salary and benefits commensurate with ability and experience. 473-0808

CONSTRUCTION HELP needed for landscaping and building work. Call between 6am-8am and 6pm-8pm. 476-3554

CONSTRUCTION OPPORTUNITY
We offer full benefits, vacation, company vehicle and training. We require mechanical skills, pleasant personality with strong desire to please. Send resume to P.O. Box 9129, Livonia, MI 48150.

CONSTRUCTION LABORERS
needed. Blue Heron Construction Company. Call: 344-6606

COPIER TECH
Sharp-Mita experience. Excellent benefits & growth. Call 548-1900

COOK
Experienced Cook needed for 210 bed skilled nursing facility located in Wayne. Apply at: 3999 S. Venoy, or call Carey. 326-6600

CORRUGATED PRESS OPERATOR
Corrugated Sheet Plant seeks experienced Flexo Operator. Excellent wages and benefits. Call Howard at (313) 397-1300

COUNTER CLERKS
For Mai Kai Cleaners. Good pay and all benefits. Will train, chance for advancement. Call for appt. 537-8052

500 Help Wanted

CONSULTANTS
- ENGINEERING
- DATA PROCESSING

We are a mid-management executive search firm looking for the above experience plus the desire to help others in their careers.
Professional Personnel Consultants
737-1750

CONSUMER RESEARCH
Must have excellent reading skills and speak clearly. Evening hours. Some weekends. No selling. Will train, $5.25 per hr., weekdays/$6.25 Weekends. Call Tina, weekdays only, 9:30am-4:30pm at: 553-4250

COPIER OPERATORS
Due to continued growth, we have immediate positions available on all shifts for experienced high-speed Kodak & Xerox Operators. Excellent opportunity for advancement. Apply in person: John Walsh, National Reproductions, 16925 W Eight Mile Rd., Detroit.

COSMETOLOGIST - Farmington Hills salon. Some clientele preferred. Insurance & incentives. Call Monica 344-2865 or 476-2126

COUNTER HELP
At Your Cleaners, full time and part time, Farmington Hills area. 851-7172 or 855-4870

COUNTER HELP for Plymouth dry cleaner. Full or part time, flexible hours. Apply in person: One Hour Martinizing, S.W. corner Ann Arbor Rd. at Sheldon, between 9am-3pm, Monday-Friday

COUNTER HELP - Mature & dependable person, full/part time. Good pay. Apply in person: Athenee Cafe, Livonia Mall. 474-4544

COUNTER HELP - No experience necessary. Full or part time. Good people skills a plus. Orchard Lake area. Kameo Cleaners. 682-2360

COUNTER HELP wanted for Dry Cleaners located Ann Arbor Rd./Sheldon Rd., part time afternoons. Excellent pay. Please come in to any Indian Village Cleaners or Call Vickie 567-6500

COUNTER HELP wanted for Dry Cleaners located Ann Arbor Rd./Ann Arbor Trail. Full time afternoons for mature person. Excellent pay & benefits. If interested stop in at any Indian Village Cleaners or Call Vickie 567-6500

COUNTER PERSON
for dry cleaners, full or part time. Good wages and benefits. Farmington Area. 477-6410

COUNTER PERSON
Experienced, to manage dry cleaning store, 5 days, Southfield area. 933-2440

COUNTER SALES & Floral designers. Full time & part time. Immediate openings. Flexible hours. Some benefits offered. Apply in person, Cardwell Florist, 32109 Plymouth Rd., Livonia.

COURIER - Farmington Hills law firm. Full time position. Must have reliable transportation. Experience preferred. Contact office Administrator. 851-4111

CPA for Southfield service corporation. Mainframe & PC computer experience required. Excellent opportunity for person wishing to learn our business. Send resume to Box 378, Observer & Eccentric Newspapers, 36251 Schoolcraft Rd., Livonia, Michigan 48150

CUSTODIAL HELP NEEDED full or part time for Covenant Baptist Church in West Bloomfield. Call Dr. Joe Baker. 855-9191

CUSTOMER SERVICE in your neighborhood. Earn $100-$500 per week. Flexible hours. No door to door. Call 581-8124

CUSTOMER SERVICE/Order Desk, various office duties. Experienced only. Apply at: 24435 Halsted, Farmington Hills, 48335.

CUSTOMER SERVICE REP, 20 hrs. per week, telephone experience necessary. Troy area. Ask for Mary or Kim. 828-1632

CUSTOMER SERVICE
Afternoon (11:30am-8:00pm) position available for an individual with a positive attitude. Applicant must have excellent communication skills. $6.00 - $8.00 per hour to start. Send resume to: Realtron Corp., Department 113, 24065 Five Mile Rd., Redford, MI 48239

CUTTING TOOL ESTIMATOR/CUSTOMER SERVICE
INSIDE sales office for nationally known cutting tool manufacturer. Come in or call: Star Cut Sales, Inc., 23461 Industrial Park Dr., Farmington Hills, MI 474-8200
An Equal Opportunity Employer

DANCE INSTRUCTORS
No experience necessary, will train. Apply in person: Arthur Murray Studio, Royal Oak. Call for appointment 548-4770

DATA PROCESSING
AS/400
Assistant Manager
or Information Systems
$45,000-$50,000
FEE PAID
Utilize your supervisory experience and team player attitude in this excellent opportunity to advance into Data Processing Manager in future.
CALL 569-3030
FAX 569-8641
GENERAL EMPLOYMENT
17117 WEST 9 MILE
SUITE 1039
SOUTHFIELD, MI 48075
PERSONNEL AGENCY

DAYCARE COORDINATOR for elementary program in private school Birmingham area. Experience with children required. Call 626-7496

DECOR & MORE is hiring demonstrators. Free Hawaiian trip could be yours. Free $300 kit and supplies. No investment, collecting or deliverers. Excellent pay, bonuses also booking parties. call Terri 729-2305

500 Help Wanted

CUSTOMER SERVICE
Sharp customer service rep wanted. Dynamic progressive firm looking for a special individual who can work in a fast paced environment, maintain a sunny disposition, who is detail oriented & has previous experience. This full time position is an excellent opportunity for a team player who enjoys helping others. Send your resume with salary history to:
Laurie Shaina
P O Box 490
Troy, MI 48099

CUSTOMER SERVICE
Credit union sponsored by a major privately held corporation requires a customer service person to accent department. Position requires the ability to be a liaison between credit union & its customers. Some responsibilities include answering customer's questions, processing daily operational work, problem-solving, answering phones, and light typing. This position requires a very detail-oriented individual with the ability to meet deadlines. Competitive salary package available with benefits. For consideration please forward resume in confidence to:
Customer Service
P.O. Box 737
Detroit, MI 48231

DANCE TEACHER
Ballet, Tap & some Jazz.
Must love children.
683-0741

DELI HELP WANTED - full or part time, $5/hr. Flexible hrs. Apply: Dagwoods Deli, 33179 Grand River, Farmington 474-3800

DELIVERY DRIVERS - LOCAL
Must have own van. Good pay. Great for retirees. Full and part time available. 679-9003

DELIVERY DRIVER
Growing beverage company has entry level position open for a delivery driver to install new accounts. Some delivery/customer service experience helpful. Chauffeur's license required. Send resume to:
Delivery Driver
P.O. Box 713, Plymouth, MI 48170

DELIVERY PERSON, FURNITURE
Requires strong body and neat appearance. Apply at: Grandma's Loft, 2865 S. Rochester Rd. (at Auburn Rd.) in the Hampton Village Centre.

DELIVERY PERSON WANTED
11am-2pm. Must have own transportation. Perfect for night time college student. Helpful to be familiar with Troy & Clawson area. Average up to $8 per hour. 288-0115

DELIVERY PERSON NEEDED
to deliver in Redford, Southfield, Livonia areas. Call: Pinters Flower Land 482-2776

DELIVERY PERSON needed for high volume automotive warehouse. Must have chauffeur's license & good driving record. Start $6 an hr. Call after 12 noon 255-1122

DELIVERY STOCK PERSON
Must be mature, responsible, dependable, flexible, good driving record. Full and part time positions available. $6.00 hourly to start. Benefits. Apply in person Mon. thru Fri., 10am-4pm at: Heslop's, 22790 Heslip Drive, Novi (between Novi Road & Meadowbrook Road, North of 9 Mile).

DESIGNER
Experienced in custom laminated cabinets and furniture. Send resume with work and salary history to:
Designer, PO Box 428
Walled Lake, MI 48390

DESK CLERK
DINING ROOM SUPERVISOR
Experience preferred. Please apply in person to:
Radisson Hotel Plymouth
14707 Northville Rd.
459-4500

DETROIT NEWSPAPER seeking to fill entry level positions. Full and part time. Call for appointment: 963-5698

DETROIT SYMPHONY ORCHESTRA
Put your love and knowledge of classical music to work! We are looking for someone who is enthusiastic and articulate to help sell-out our great new season! Good reps can earn $10-$15 an hour. Part time mornings, weekends. Call our Southfield location: 352-5390

DEVELOPMENT DIRECTOR
For the Arthritis Foundation, coordinate Statewide fund raising programs, corporate solictions, special events, mail appeals and grant proposals. Requires 3 yrs. of development experience. Send resume to: AFMC, 23999 Northwestern Hwy. Suite 210 Southfield Mi. 48075

DIE DESIGNERS
TOOL DESIGNERS
DETAILERS
Major programs. Immediate openings. Excellent benefits. Full & part time. CAD/Board.
Please send or fax resumes to:
NORTH ENGINEERING
17187 N. Laurel Park Dr., Ste. 143
Livonia, MI. 48152
Fax: 462-3949

DIRECT CARE
Part-time and full time positions available for afternoon and weekend shifts in S. Oakland County group homes. Must be over 18 years and have clean driving record. Related experience & DMH training preferred. $5.25 to $6.25 per Hr. depending on experience.
Apply 10 am to 4 pm to: JARC., 28366 Franklin Rd., Southfield
An Equal Opportunity Employer

DIRECT CARE STAFF
Area group homes serving developmentally disabled adult residents seek care givers for a variety of shifts. Competitive wages with excellent benefits. Call 10am-4pm.:
Belleville 699-6543, 699-3808
Dearborn Hts. 277-8193
Redford 537-9058
Westland 326-4394

500 Help Wanted

Die Repair Person
Experience necessary
Overtime & Benefits
Farmington Hills area
473-0400

DIE SETTERS & DIE REPAIRMEN at Q1 stamping company. Apply at 333 Midland, Highland Park, MI. 48203 or call 867-7350

DIE SETTERS
Experienced in setting progressive and line dies, air feeds, reels & cradles. Progressive metal stamping company. Days. Benefits. Apply: 637 Old Baseline, Northville, 9am-3pm, Mon.-Fri.

DIRECT CARE
Head injured residences. All shifts including midnight sleeper. $6 plus to start, with experience. 721-2700

DIRECT CARE STAFF
For group home in Canton & Belleville. Previous experience with the developmentally disabled preferred. $5.25 to $5.85 an hour to start. Good benefit package.
Call Robert Mickelson, between 11am & 2pm weekdays, 471-5610

DIRECT CARE STAFF for group homes in Westland & Ecorse. Full & part time positions please call Mon-Fri, 10am-2pm. only. 422-4416

DIRECT CARE STAFF
needed immediately for small group home. Part-time midnights & part-time weekend shifts available. Must be fully trained, high school grad & good driving record. $5.25 to start. Call Mon-Fri 9am-5pm 569-4929

DIRECT CARE STAFF
for group home in Livonia. Above average wage & benefits. Call Mon-F

500 Help Wanted

ESTABLISHED AUTO glass company is in need of in-shop and mobile glass installers with experience and references. Full time applicants apply, excellent wages and benefits. 476-0739

FACTORY JOBS
in Livonia area, 3 shifts, men and women, must be between 18-21 years old and live in Wayne County (not Detroit). Employment & Training Designs, Inc. 425-1290
An Equal Opportunity Employer

FARMINGTON CYCLE World looking for a few good people, male or female, to make $30K per year selling people fun. Motorcycles, Snowmobiles, ATV's, Jet skis. Some flexible hours. Apply in person. 34800 W 8 mile, Farmington Hills, Mi.

FENCE INSTALLERS
Experienced in commercial and industrial fencing required.
King Fence, 835-9000

FIELD SERVICE ASSISTANT
for window & store supplier. Initiative, mechanical skills, good communication skills a must. Experience preferred. SW metro area. Reply to Box 394, Observer & Eccentric Newspapers, 36251 Schoolcraft Rd., Livonia, Michigan 48150

FINANCIAL PLANNER
IDS/American Express. Salary & excess commissions training in management opportunities. Call Ray Miller 591-0088

FITNESS INSTRUCTOR
Enjoy working for and belonging to one of the best clubs in the country. Franklin Fitness & Racquet Club is extending the opportunity to join the instructional/personnal training staff in our fitness center. Apply Mon. thru Thurs. after 1 PM. Steve Fenby, Fitness Director, 29350 Northwestern Hwy., Southfield.

FITTERS
Experience in blueprint reading and all phases of heavy plate steel fabricating. Good pay, good benefits. Redford area.
15720 Dale, Detroit
533-5277

FITTER - WELDER Ability to work with fabrication and assembly prints. Experienced only. Must be able to lead others while working. Full benefit package, including profit sharing. (313) 624-2410

FITTER, 5 years experience, good health benefits. Apply: National Steel & Aluminum Fabricators, 12642 Richfield Ct., Livonia

FLORAL DESIGNER/MANAGER. Full & part time, permanent position for experienced high style floral designers to manage new shop. Call Carole, 681-9738, leave message.

FLORAL DESIGNER shop, experience preferred. Part time in Westland. Flowers Etc., 525-3337

FLORIST HELP NEEDED for Salesperson, full or part time. Southfield/Redford area.
Call 482-2776

FOOD PREPARATION - Douglas Foods has positions available in our kitchen as sandwich preparers. Hours are 7:30am-2 or 3pm, Mon-Fri. Perfect while the kids are in school. Apply 9am-4pm at 32416 Industrial Rd., Garden City. 427-5300

FUN JOB NOW TILL CHRISTMAS
Show gifts, toys, and home decor for America's #1 toy and gift party plan. No investment. Free training, supplies and prizes. Call today! Nancy.525-6596, Beverly, 537-4675

FURNITURE REFINISHER & DE-LUXER - full time, excellent pay, great benefits, medical/dental package. Waterbed Gallery, 32975 Schoolcraft, Livonia.

FLORISTS
Designer - full or part time.
Delivery person - full or part time.
Retirees welcome. 553-7899

FOOD PROCESSING PLANT in Livonia needs General Labor Help. Strictly day hours. Pleasant working condition & good pay. 525-1250

FULL OR PART Time help needed for Livonia dry cleaner. Pressing and counter. No experience necessary. Call 478-2141 or 464-7767

FULL TIME/PART TIME
Whether you are looking for a full or part time position, we are interested in you as a quality leader in the fashion industry. We take pride in hiring friendly, helpful people providing an opportunity for personal & professional growth. We offer an extensive training program, flexible schedules, merchandise discount, health insurance, paid vacations & holidays. The following full & part time positions are immediately available in our Tel Twelve, Farmington Hills, Livonia, Westborn locations

• PBX
• HOUSEKEEPING
• SALES
• CREDIT
• STOCK

CALL ON US
YOU'LL BE IN GREAT COMPANY!
Crowley's

FURNITURE
Workbench Furniture has immediate openings for assembly and/or delivery help. Full time positions include an attractive benefits package. Clean driving record, heavy lifting. Saturdays required. Customer oriented, energetic individuals should apply in person from 9am-5pm: 15011 Cleat St., Plymouth (off 5 Mile Rd., ½ mile W. of Sheldon).

GENERAL LABOR
Part time.
$5 per hour
656-1129

GENERAL LABORER
Mechanically inclined necessary. Call between 1 & 3pm. 273-0882

GENERAL LABOR
General labor positions available. Full time, permanent. $10/hr. with benefits. Heavy lifting involved. Males & females needed. Must be high school graduate with production background. Apply at 28244 Ford Rd., Garden City, Thurs., 9-20-90 only, from 9am-4pm.

JTPA Funded.

GENERAL MECHANIC & PAINTER
For restoration work on antique aircraft. Experience with spray application & metal prepartion required. Plymouth/Canton area. Call Ron at: 455-7755

GRAND OPENING
FITNESS CENTER
New womens fitness center grand opening in Troy area. Full & part time help needed. Earn up to $8/hr. If you enjoy showing others how much fun staying in shape can be, call Susan 9am-5pm only. 879-0571

O/D GRIND HANDS
I/D GRIND HANDS
With a minimum of 2 years experience. We offer excellent benefits. Apply 8am-4pm at Ventura Industries, 11865 Globe Rd., Livonia (N. of Plymouth, E. of Newburgh). 591-2040

GENERAL LABOR
Redford manufacturer seeks individuals to fill machinists & shipping/receiving positions. Experience in the tool & die industry, a plus.

Good benefits, overtime & opportunity for advancement. Hourly wage commensurate with experience. Contact: Paula, 2pm & 4pm. 535-3364

GENERAL OFFICE
Expanding company has full time positions for general office procedures. Excellent office environment plus benefits. 351-8700

GENERAL OFFICE
PERMANENT PART TIME
Hours 10am to 2pm, type 40wpm accurately. Word processing helpful but not required. 12 Mi. & Telegraph area. Call%55-1091
1

GREAT AMERICAN BOOK FAIRS is looking for a whitty, fun talented humerous person to work in our warehouse. We need a packer to stock cases that are sent to elementary & Jr. High schools. We have a great working environment. Work hrs. are 8am-4:30pm, Mon-Fri., Summers off. We also have 401k pension plan, reasonable medical program, 7 paid holidays & $10/mo. in free books. It's a wonderful job, fun people. Our company helps schools with their reading program. It's a job to be proud of. Part time available. Apply at 32713 Schoolcraft, Suite 106, Livonia.

MICANOL INC.
Grinders/ID, Surface & Unison. Polishers
Night & day shifts.
Only experienced need apply.
48602 Downing, Wixom.

LARGE APARTMENT complex in Westland in need of hardworking reliable Grounds and Turnover help. Full time work, some overtime required. Must have dependable transportation. Call Mon. - Fri., 9-5 for details. 729-5659

GROUNDSKEEPER
Needed full time for Novi apartment complex. Call Robin at, 624-8555

GROUNDS MAINTENANCE for large suburban apartment complex in Canton. Start immediately. Call Mon.-Fri 9am-5pm, 455-7200 EOE

GROUNDS PERSON WANTED
With light maintenance experience helpful for apartment complex in Birmingham. Full time, with benefits. Call Mon.-Fri. 9am-5pm 644-1300

GROUNDS PERSON needed full time for luxury apartment community in Farmington Hills. Great people to work with. Call 474-6243
An Equal Opportunity Employer

GROUNDS PERSON
needed full time for luxury apartment community in Southfield. Room for advancement. Call Todd for details at: 356-2138

UPSCALE SOUTHFIELD SALON looking for Hair Dressers, Assistants and Nail Technicians. Great growth potential. Call 353-6844

GROUP HOME
Assistant Manager
Belleville home serving developmentally disabled adult residents needs Assistant Manager who is a self-starter skilled in client care & home operations. Staff supervision experience preferred. Competitive wages/benefits. Call 10am-4pm: 454-1130

GROCERY PERSONNEL
Part time afternoons/evenings. 18 years or older. No experience necessary. Heavy lifting required. Starting pay $6.00 an hour. Apply in person:
FOOD EMPORIUM
6 Mile & Newburgh

RECEPTIONIST
full & part time for very busy salon, Plymouth/Northville area. 420-4081

HAIR CARE
Licensed Cosmetologists wanted for full & part time positions. Paid training, hospitalization & dental. Excellent bonus plan and hourly wage. Call John Ryan Associates
1-800-552-4870

HAIR DESIGNERS
Rent a chair, $100 a week. South Redford Twp. Be your own Boss. Excellent location. 937-2882

HAIR DESIGNER needed for busy salon. Must be willing to train/assist first. Clientele waiting. Apply in person Fri. between 9-1 at: Mane Connection, S.E. corner Grand River & Haggerty, Pepper Square Mall.

HAIR DRESSER
Experienced, with clientele
Livonia area
Call: 476-4330

HAIR DRESSERS needed, clientele waiting, immediate openings, profit sharing, guaranteed hourly wage. Apply Better Clips, 20289 Middlebelt, Livonia. Call Cathy or Robin 477-9440

HAIR DRESSERS with clientele & Shampoo Person. Contact the Hair Team, Village Commons, 32732 Grand River, Farmington 478-3511

HAIR SALON - Expanding shop, on northwest side, needs hair stylist, barber, manicurist & masseuse.
Call 861-6130 or 835-2026

HAIR SALON in Farmington Hills has an opening for an assistant to grow as a hair stylist. Gross wages $190 per week. 851-9043

HAIR STYLIST and/or Shampoo Assistant, full or part time. Garden City/Dearborn Heights area. 522-2040

HAIR STYLIST
Aggressive, with some clientele for W. Bloomfield Salon. Some clientele furnished for right person.
Call 626-4646

HAIR STYLIST
(Barber or Beautician). Troy area. Full or part time. Bonus with clientele. 680-0665

HAIR STYLIST
Dukes Family Hair Shop. Clientele waiting. Full or part time. Redford/Livonia area. 531-6597

HAIR STYLIST, experienced, full or part time for waiting clientele. Benefits including incentive & education program.
Artiste Wonderland 427-1380
Livonia Mall 474-8844

HAIR STYLIST - FULL TIME
Experience preferred. $180 per week guaranteed commission. Eastern campus area. 481-1080

HAIR STYLIST
Rochester area
651-7842

HAIRSTYLISTS
with clientele - full or part time.
Ask for Denise or Diane
476-8870

HAIR STYLISTS- Livonia Hair Today in Wonderland is now interviewing for experienced stylists. Loads of walk-ins. Call Tue-Sat. 9-4.464-1661

HAIR STYLIST, Barber or Beautician wanted at very busy shop. Clientele waiting. The name of the shop is Share Your Hair.
27726 Plymouth Rd., Livonia.
Ask for Joanne. 425-5440

HAIR STYLIST/NAIL TECHNICIAN
Secretz Salon Westland now hiring, full & part time, some clientele preferred but not necessary. Call Cathy for appointment 397-9688 or to apply in person call 728-9222

HAIR STYLIST needed 9-2 Mon thru Fri, some Sat, hourly & commission. Farmington & Orchard Lake Rds. After 2pm, Lindsay. 473-7600

HAIR STYLIST
Need a change? Pleasant Livonia salon looking for a hair stylist with clientele. Top commission! Hair Concepts, Paul 422-5730

Hairstylists
NOW INTERVIEWING
Experienced hairstylists. Great walk-in business, plus many perks. Call for an appointment 553-7490

HAIR STYLISTS/
NAIL TECHNICIANS
Positions available in Canton and Dearborn Heights. Guaranteed income, incentive, bonuses, and benefits. Excellent working conditions. Call Donna at 981-5811

HAIRSTYLISTS & MANICURIST
Positions now available. Busy Rochester Hills salon.
375-1288

HAIR STYLIST
wanted. Clientele not necessary. Livonia Area. Days: 476-5122
Eves: 474-8609

HANDYMAN/INSTALLER M/F
For fireplaces, basic carpentry. Must have own truck & tools. Please call 8am-12noon only. 348-5640

HANDYMAN (male/female), part time, retired people welcome. Knowledgeable in all areas. Apply: Laurel Manor, 39000 Schoolcraft, Rd., Livonia. NO PHONE CALLS

HARDWARE STORE
Little knowledge in plumbing & hardware. 353-4304

HEATING & A/C
I need Installer Helpers. Hard workers. Long hours. Good pay. 32483 Schoolcraft, Livonia Trade Center.

HEATING
AIR CONDITIONER
Experienced service repairman
An Equal Opportunity Employer
BRUCE WEIGEL PLUMBING & HEATING
17600 Livernois
Detroit, MI 48221

HEATING/Cooling Service Tech, 5 yrs experience, pay commensurate with experience. 435-8181

HEAVY MANUAL LABOR - $6/hour.
Call 625-8232

HELP NEEDED for cafe in office building. No weekends, no nights and no holidays. 12 Mile & Drake. Call Sue after 2pm only: 553-9336

Hey You!
$ $ $
DOES THIS SIGN APPEAL TO YOU?

If you are a hard worker who likes to have fun we've got the job for you! Part-time work, full-time pay. Advancement opportunities available. For more information please contact Ms. Green at 462-9234 between 10am & 1 pm or 6pm & 9pm

HI-LO DRIVER, experienced, for fast paced production shop. Apply at 8400 Ronda Dr., Canton, 8:30am-3:30pm

HIRING
FRONT DESK CLERKS
&
NIGHT AUDIT
No experience necessary
CLARION HOTEL
& EXECUTIVE SUITES
31525 12 MILE RD.
An Equal Opportunity Employer

HOMEMAKER-Flexible 15-20 hours per week. Perform light housekeeping duties for Livonia Senior Citizens. Reliable transportation required. $5.16 per hour plus mileage. Apply in person: Civic Park Senior Center, 15218 Farmington, Livonia.

HOTEL
HOUSEKEEPERS
Full time positions w/flexible hrs. are available. Must be hard working and responsible enough to work on your own. We offer GOod benefits and competitive wages. Please apply in person at The Drury Inn Hotel, 575 W. Big Beaver Rd. (I-75 & Big Beaver), Troy. 528-3330
An Equal Opportunity Employer

HOTEL OPENINGS
Guest Service Representative & Front Office Supervisor positions open. Rivertront Hotel seeking motivated, outgoing & courteous applicants. Please apply, by application or resume, by Oct. 1st, to: Riverplace Inn, 1000 Riverplace, Detroit, MI 48207, located at the foot of McDougall, off East Jefferson.
No phone calls please.

HOUSEKEEKPER for retirement apartment residence, part time. Apply in person 9-4, 11525 Farmington Rd., Livonia. 425-3050

HOUSEKEEPER for large apartment community. Responsibilities will include upkeep of office, clubhouse and models and deep cleaning of vacant apartments in preparation for new tenants. Full or part time hours. Call 661-6802.

HOUSEKEEPER Needed immediately for large luxury apartment community. To clean clubhouse, offices and health club. Apply River Oaks Apartments. 373-4488

HOUSEKEEPERS - Hotel, motel & hospital experience. Call Domestic Services. 477-5307

hotel
The Embassy Suites
Southfield
has immediate openings in the following positions:
• SECRETARY, word processing experience necessary.
• PBX
• RESERVATIONIST
• DESK CLERK
• HOUSEKEEPING ATTENDANTS (part-time)
• BELLPERSON
• BANQUET HOUSEPERSONS
• BANQUET SERVERS (part-time)
• KITCHEN STEWARDS
• PASTRY CHEF
• SERVERS
• HOST/HOSTESS (PM)
• ENGINEER
• ROOM ATTENDANTS
• BUS HELP
Apply in person on Mon-Wed-Fri, 9am-4pm or send resume to:
NO PHONE CALLS PLEASE
EMBASSY SUITES
HOTEL SOUTHFIELD
28100 Franklin Rd.
Southfield, MI. 48034
An Equal Opportunity Employer

HOTEL
FRONT DESK
The Drury Inn Hotel in Troy is now interviewing applicants for a front desk/guest service agent position. If you are friendly, outgoing and service oriented, we may have an exciting position for you. We offer good benefits and competitive wages. Please apply in person at The Drury Inn Hotel, 575 W. Big Beaver Rd. (I-75 & Big Beaver). 528-3330
An Equal Opportunity Employer

Hotels
NIGHT AUDITOR/
DESK CLERK
For midnite shift. Also looking for houseperson and banquet set-up. Experience preferred, excellent wages & benefits. Apply in Person to the
Radisson Hotel Plymouth
14707 Northville Rd.
459-4500

HOUSEKEEPERS, full time positions available. Please call or apply at: Mercy Beilbrook, 873 W. Avon Rd., Rochester Hills 856-3239
An Equal Opportunity Employer

HOUSEKEEPING POSITION - Full time with benefits. Apply in person Art Van Furniture, 22555 Greenfield, Southfield

HOUSEKEEPING - Saks Fifth Ave. has an immediate opening for a part-time housekeeper. Duties include vacuuming, dusting, general cleaning. Must be available 7am-11am. Please apply to Personnel, Somerset Mall, Troy, MI
An Equal Opportunity Employer

HOUSEKEEPING
Country Hearth Inn is currently in search of a excellant individual to join our team
BENEFITS INCLUDE:
•$5 starting horuly wage
•90 day raise
•Medical & Life insurance
•Uniforms
•Part time, day time hours
•No experience necessary
APPLY IN PERSON
Country Hearth
INN
40500 Michigan Ave & I-275
Canton, Mich
An Equal Opportunity Employer

HOUSEKEEPING/LAUNDRY ASSISTANTS
We are accepting applications for full and part time housekeeping/laundry positions. Please apply in person. Cambridge West, 18633 Beech Daly, Redford MI 48240
An Equal Opportunity Employer

HOUSE PERSON at Private Country Club. General housekeeping and janitor duties. Some furniture moving. 16-30 hrs./ wk., off season. Full time, in season. $6.75 per hr. Apply daily 2-5pm at: Franklin Hills Country Club, 31675 Inkster Rd.

IMMEDIATE OPENING
Steady permanent employment ideal for senior citizen or someone with a medical problem. Inside sales. Will train. Good pay, bonuses & benefits. For interview call Ms. Vanderburg, 421-6820

INCOME TAX
PREPARERS
No experience or experienced. Free training now. Full or part time employment opportunities in your neighborhood for tax season for those people who successfully complete training.
Excellent earning potential.
Nationwide Income Tax Service
584-7640

HOUSEKEEPING
Burberrys - Somerset Mall has immediate opening for part time Housekeeper. Duties include: vacuuming, dusting, general cleaning. Flexible schedule possible.643-8555

HUMAN RESOURCE
ADMINISTRATOR
For a growing rehabilitation company. Must have a BA in Business Administration or Social Science with previous supervisory experience. Computer knowledge is required. Please send resume to: G. Davidson, Sts. 201, 33300 5 Mile Rd., Livonia, MI. 48154

INCOME TAX PREPARER
Minimum 3 years experience. Full or part time for office in Westland. 721-4720

INDEPENDENT CONTRACTOR
Local office of a national organization needs full time career-minded persons to negotiate contracts. We will train. Earn while you learn. Must have good communication skills. First year earning potential in excess of $25,000. Call Mr. Goodling at 478-3406 between 10am and 2pm.

INFANTS AND TODDLERS
Born drug or alcohol addicted need temporary in home care. Foster parent training and reimbursement provided. Call Lutheran Social Services. 968-6800

INSTALLERS & Service Technicians
Experienced for heating & cooling company. Top pay
Call 255-9080

INSTRUCTOR
National Education Center, Livonia, the world's leading private vocational & technical school, has an opening for an instructor. Must be able to teach reading and math to the adult learner using multi-medial methodology. Related experience is required; a degree is preferred. We offer an excellent benefit package including medical, dental & optical insurance. Position is full time/part time. Please call or send a resume:
National Education Center
Attn: Tom Gerwatowski
18000 Newburgh Rd.
Livonia, MI 48152
464-7387

INSTRUCTORS
PART TIME
MORNING/EVENING
National Education Center, the world's largest training company, has openings available for business instructors at its Livonia campus. Must be able to teach typing, English, math, Word Perfect 5.0, Lotus dBase & other related business courses. A 4 year degree plus experience is required. Qualified applicants will have excellent communication skills & the desire to motivate individuals for tomorrow's work force. We offer competitive salary and an excellent benefit package. Please send resume:
National Education Center
Attn: Tina Lifsey
18000 Newburgh Rd.
Livonia MI 48152

INSURANCE
Experienced Auto/Homeowner Sales & Service Representative - $14,000-$22,000. 423-7224
King Personnel, Inc.
17000 W. Ten Mile, Suite 125
Southfield, MI 48075

INSURANCE - If you are an experienced personal or commercial lines Customer Service Rep or successful producer, we would like to help the insurance agencies & companies in the metro area find YOU! Our company paid fees are low, so we get the job orders.
Call Ann Bell, 540-3355
Mich. Ins. Personnel Service
30800 Telegraph Rd., Suite 2835
Birmingham, MI 48010

INSPECTOR
Belleville area rubber manufacturer seeking inspectors for second & third shifts. High school diploma required. Good hourly wage & benefit package available. Apply in person. Call for directions. 397-5000
An Equal Opportunity Employer

INSTALLER - Furniture and draperies, full or part time. Apply at Baker Street Interiors, 16320 Middlebelt between 5 & 6 Mile. 10am-8pm, Mon, Thurs. & Fri. 10am-6pm, Tues, Wed. & Sat.

Insurance-Experienced Only
AGENCY POSITIONS
Southfield - Livonia - Troy
Detroit - Dearborn - Farmington
Commercial & Personal Lines
CSR's-Marketing-Claims-Raters
CONCORD PERSONNEL
19500 Middlebelt Rd. 478-2200

INSURANCE INSPECTORS
Now hiring full and part time Field Reps for personal, commercial lines, and audits to work Macomb County and Oakland County. Experience preferred, others will be considered. Car and camera necessary. Send resume to: P.O. Box 5134, Southfield, MI 48086-5134
Attention: E. Jones.

INTERIOR DECORATING CAREERS
Experienced or will train. 855-8649
Also see Monday paper-Decorating Den, #360 Business Opportunities

ITALIAN INSTRUCTORS required by language company, part time
Call: 828-1090

JANITORIAL
Full & part time. Steady work. Dependable hours.
Call 9-4 941-5780

JANITORIAL: Full and part time, evening hours for western Wayne County cities. Must have experience. $5-$7 per hour. 728-9060

JEWELRY COORDINATOR
The Charles Kent Reaver Co. has a rare position and opportunity open exclusively for career-minded man or woman to coordinate the manufacturing of gems and gold into finished jewelry items. Must be intelligent and have a natural adaptability for coordinating jewelry style and gem stones. Position also requires some selling and counseling of customers. We seek only those candidates whose methods and values would help us maintain a reputation for highest integrity. Should have a professional, dignified appearance, while conveying warmth in a public contact. High earning potential with excellent company benefits, including: Heath, Life, and Dental. High School Graduate necessary, some College preferred. Non smokers only. Call Mr. Lewis, Tuesday thru Friday, 1-4pm 557-3508

JEWELRY STORE - Seeking bright, pleasant & positive non-smoker. Must have 3-5 yrs. jewelry sales experience & good knowledge of industry. People skills a +. 968-5770

KEYLINER INSTRUCTOR
Part time to instruct keylining & layout classes for private trade & technical school, 2 nights per week. Call 443-9002

KEYPUNCH & Keytape Operators
Days and afternoons available. Full time position. Must be experienced.
Farmington area. 474-1136

KITCHEN HELPER - Afternoons for retirement complex. Part time.
Apply in person: 11525 Farmington Rd., Livonia. 425-3050

KITCHEN HELP &
HOUSEKEEPING HELP
Abington Manor Senior Retirement Home. Call 451-1155

HOME & SERVICE GUIDE

DEADLINES: 4 P.M. TUESDAY FOR THURSDAY EDITION / 4 P.M. FRIDAY FOR MONDAY EDITION

6 Aluminum Cleaning

ALUMINUM or VINYL CLEANING
Waxing & paint refurbishing
471-2600

ALUMINUM SIDING
Cleaned & Waxed-Exterior Painting
525-0500

EXTERIOR HOUSE WASHING
Aluminum-Vinyl-Brick, 4 step process: Power washed: Hand brushed: Power rinsed: and Protective Sealer applied. Free Estimates.
584-4221
COMMERCIAL and RESIDENTIAL

SPARKLING CLEAN
POWER WASH & PAINT
FALL SPECIAL - 20% OFF
We specialize in cleaning and/or painting Brick, Vinyl, Wood & Aluminum siding. Also we clean & seal decks, water sand blasting, awning cleaning, paint removal & caulking. Comm., res., lic., ins., free est.. Satisfaction guaranteed.
348-9228

9 Aluminum Siding

AAAA ALUM./VINYL SIDING
Trim, gutters, replacement windows, doors, decks, garages, repairs. Lic./ins. Free Est. Ken 421-3816

AAAFFORDABLE IMPROVEMENTS
PROVEN QUALITY
RELIABLE SERVICE
Call now for your FREE estimate!
On aluminum & vinyl siding, gutters, top quality wood & vinyl replacement windows, bays & bows.
Licensed • Insured • References
D.T.L. ENTERPRISES
425-8608

ALCOA Siding, Trim & Gutters, Windows, Enclosures, Awnings, Roofing, Storms, Steel Doors.
Metro Aluminum Frank: 474-4300

ALUMINUM & VINYL SIDING
Replacement windows & doors
Licensed & Insured
Jerry 423-5091 or 685-0366

Aluminum & Vinyl
Siding, Trim
& Gutters
ALL WORK GUARANTEED
FULLY INSURED ● REFERENCES
LICENSED BUILDER
CRESTWOOD
CONSTRUCTION
553-2520 474-1578

ALUM. & Vinyl siding. Gutters, trim, enclosures, roofing & related work.
471-2600

SIDING - TRIM - GUTTERS
Windows - Bays & Bows
Lic. & Ins. Free Est. 451-2506

10 Antenna's

TELEVISION ANTENNAS
Installation & Service
Ask About An Antenna Tune-up
Complete System Check $30.00
Call Jeff 427-8522

12 Appliance Service

MIKE'S WASHER & DRYER SERVICE
All Makes & Models. Reasonable Rates. 10 Yrs. Experience. 565-5752

15 Asphalt

DOMINO CONST. CO., INC.
- ASPHALT PAVING -
Since 1966
Residential & Commercial
- Free Estimates -
626-1222 652-2112

PAVEMASTERS
Special thru Sept. Quality since 1960. Save on resurfacing, new construction, sealcoating, repairs. Call the best before the rest. 534-9925

PRECISION ASPHALT PAVING
Season ending special. 15% discount. Parking lots. Free sealcost with pave or resurface res. driveway. 30 yrs. exp. 534-2260

The Jeffrey Co.
Black Top Paving
676-5630
OR
379-4800

18 Auto & Truck Repair

OAKLAND & MACOMB AREA
$69 BRAKE SPECIAL
At your home or office
Certified Technicians
771-4962

24 Basement Waterproofing

ALL BASEMENT Waterproofing Cracked, leaky walls & floors repaired. Lic. Cont. Reliable Serv. Livonia/nearby areas 464-2075

ALL TYPES OF WATERPROOFING
Guaranteed
Free Estimates
Peter Mauti - 476-1565

A-1 WATERPROOFING
15 years experience. Free estimate Reasonable rates. All work guar.
291-7332 534-9385

BASEMENT LEAKS REPAIRED
Drains & Sump pumps repaired
30 YEARS EXPERIENCE
Earl H. Jensen 474-6224

BASEMENT WATERPROOFING
Fair Prices.
5 Year Guarantee.
TRACKER CONST. 535-1574

27 Brick, Block, Cement

AFFORDABLE TOP QUALITY
Masonary 30 yr. •Porches •Chimneys. Sidewalks/Driveways. Brick/Block. Rebuild-Repair, free est. Klann Construction Co. 534-3306

AAA A CUSTOM BRICK WORK
Specializing in all masonary repairs & new construction brick sidewalks also chimney & porch repairs, brick additions & glass block. Free Est. Call Keith 477-9673

AAA RESIDENTIAL CONCRETE SPECIALISTS - Drives, Patios & Sidewalks. Licensed & insured. 591-0888

AA "QUALITY WORK" AA CEMENT CO., 14 YRS., FREE EST. Porches, Patios, Driveways Ratwalls, walks, brick, block steps. (Fast Service) Lic. 522-3569

ADVANCED PORCH & CONCRETE
★ All types of cement work. ★ No job too small. ★ 10 yrs. experience. ★ References. 427-5586

AFFORDABLE
AREA MASONRY & CEMENT
Porches, Patios, Driveways
Ratwalls, walks, brick, block steps.
(From small - large) Lic. 522-3569

A FREE & FAIR ESTIMATE
on all cement, brick & block work. Porches, walks, driveways, chimneys & patios. Glass blocks & brick pavers. Residential & Commercial. Lic. & Ins. Call anytime. 534-1570

ALL TYPES - brick, block, cement, chimneys, driveways. New & repair.
471-2600

Angelo's Supplies
CONCRETE READY MIX
HAUL IT YOURSELF
¼ TO 2 YDS TRAILERS FREE
478-1729

A-1 BRICK MASON
Patios, porches, chimneys Repair Specialist. Licensed. Work myself. Fast, efficient. Call Craig 437-1534

BEST CHIMNEY CO.
557-5595

BRICK MASON - 30/yrs experience, new & old work. Free est. Rochester Hills & surrounding areas. Bill Horvath 652-0523

CANTON CEMENT CO.
Garage Floors, Drives, etc..
Specializing in Removal & Replacement. Lic. & Ins. Free Est. 261-2818

Chimneys
Repaired or built new
Screened ● Cleaned
ROOF LEAKS STOPPED
Senior Citizen Discount
CROWN CONTRACTING
427-3981

COMPLETE NEW & RENEW CONCRETE WORK
Sidewalks, driveways, patios, etc.
HACKER SERVICES 474-6914
QUALITY SERVICE SINCE 1946

DOGONSKI CONST.
Brick, Block, Cement Work, Porches, Driveways, Chimneys Foundation, Excavation & Hauling
Lic. & Insrd 537-1833

EAGLE MASONRY
Brick, block, cement. Residential. Commercial. Lic. & Ins. Free Estimates. Bob 538-2866

EMH CONTRACTING INC
Cement & Masonary
•All Repairs •Small or large
•Driveways •Residential
•Patios •Commercial
•Steps •Industrial
•Footings •Fast, efficient
•Porches •Licensed
•Floors •Insured
•Waterproofing •Backhoe work
WORK MYSELF FREE ESTIMATE
348-0066

Frank Vento
Masonry & Cement Co, Inc.
★ FOUNDATIONS
★ ADDITIONS
★ WATERPROOFING
★ DRIVEWAYS
★ GLASS BLOCK
★ BRICK PATIOS
★ PORCHES
I Do My Own Work
34 Years Experience
FULLY LICENSED & INSURED
Free Estimates
464-7262

ITALO ROMANA CEMENT CO. 40 Yrs. exp. Garage, driveways, patio. Garage raising. Licensed. Bonded. Insured. 478-5908

LAMBERTO CONSTRUCTION
ALL TYPES OF CEMENT
No Job To Big Or Small
Free Est. Lic & Insured 455-2925

MASSIVE CONCRETE COMPANY
Any type of concrete work, large or small jobs. Lic. & Ins.. Free Est..
274-3210

MELONIO BROS.
CEMENT CONTRACTORS
35 YEARS EXPERIENCE
Garage, Driveway, Patio
Porches, Brick & Block
Lic., Bonded & Insured
Free Estimates
261-0665 or 261-5021

R. BERARD CO. INC.
Concrete Drives, Walks, Patios
Porches, Foundations, Trenching
Backhoe Services, Waterproofing
581-8311: 349-0564

STONEWORK - Also brick, block, concrete. Commercial, residential, landscape. Building the best, fixing the rest! Lic./Ins. 356-8319

UNIVERSAL
CEMENT CO.
• Driveways • Garages • Walks
• Porches • Foundations
• Waterproofing • Backhoe Services
• Brick & Block • Reasonable Rates
Licensed - Free Est. - 18 Yrs. Exp.
565-7479

WESTLAND CEMENT - floors, garages, driveways, patios, walks, porches, foundations, brick/block. Licensed, Bonded, Insured
Free Est. • 478-4310 • 477-9192

33 Bldg. & Remodeling

A BETTER JOB GUARANTEED
• Kitchens • baths
• additions • garages • etc.
All Pro Construction 553-4456

A KITCHEN SPECIALIST
Refacing or New Cabinets
Dishwasher Installation
Formica Counters
★ 326-5025 ★

A BEAUTIFUL BASEMENT, bath, kitchen or deck. Lowest prices guaranteed. 14 yrs. exp. Lic. & Insured. COMPLETE CONST. CO. 477-7705

ADDITIONS
CUSTOM HOMES
Complete Remodeling
McMACKEN CONSTRUCTION
LIC. & INS.
268-9415 465-2173

A FAMILY BUSINESS
RON DUGAS BLDG.
8846 Crown - Livonia
● A PERSONAL TOUCH ●
KITCHENS, VANITIES, COUNTERS
BASEMENTS, DOORS, REPAIRS
VINYL & PELLA WINDOWS
Lic. & Insured 28 Yr. Experience
421-5526

ABLE AND READY TO
WORK WITH YOU
Home Town Builders
309 Blunk, Plymouth
● ADDITIONS ● KITCHENS
● BASEMENTS ● DECKS
Deal direct with owner and get top quality at affordable prices.
459-3232
Free Estimates - Lic./Ins.

A - QUANTUM
BUILDING COMPANY
Kitchen Baths
Garages Floors
Decks Porches
Vinyl Siding
Design Service Avail. Lic. & Ins.
REDFORD
538-0241

A.C.I.
Associated Carpentry Installations
• Kitchen & Bath Specialist •
Birchcraft & Pioneer Cabinetry
Craftline Windows
Free in-home estimates with our professional designers.
Lic. & Insured 20 Yrs. Experience
427-4443

A1 WORK - A1 PRICES
Res. & comm. Additions, partitions & all remodeling. Small or large jobs. 40 yrs. exp. Lowest prices. H.M. Rose & Sons, 477-4170

COMPLETE
RENOVATIONS
Residential & Commerical
Quality Workmanship
Millwork & Trim
Rec rooms, kitchens, baths
basements, wood decks, additions
Licensed & Insured
LAHO CUSTOM BUILDING
Dave 344-9400

CONTRACTOR - Retired/Licensed
Complete Remodeling
Kitchens, Bathrooms, Additions, Windows, Enclosures, Awnings, etc.
Marv 559-1691

EXPERT MODERNIZATION
• Basement rec rooms • Roofing • Plumbing • Bathroom remodeling • Kitchen remodeling • Dormers • Garages • Electrical • Tile • Heating • Sprinkler Systems
Fall discount 10% off.
851-7036

FALL SALE!
Wint's Construction Company. Additions, dormers, decks, siding, replacement windows, roofing, complete home improvements. Master card & visa accepted. 561-0149

HAVE YOUR interior remodeling done at a reasonable price by someone you can trust. 543-2708

HOME IMPROVEMENTS
Kitchens, additions, rec rooms, windows, roofing. Free est. by licensed builder. Call Mark, 474-8057

HOMESTEAD BUILDERS INC.
Kitchens, baths, additions, rec rooms, replacement windows, decks. Licensed, insured and reputable. 477-3632

IF YOU ARE PLANNING
to build a new home or do major remodeling, let me bid your job. Lots available for new homes.
Gene Glynn Custom Builder
788-0869 or Beep, 510-4400

IT COSTS NO MORE
...to get
1st class workmanship.
FIRST PLACE WINNER of two national awards, HAMILTON has been satisfying customers for over 35 yrs.
• FREE Estimates • Designs.
• Additions • Dormers.
• Kitchens • Baths.
• Porch Enclosures, etc.
HAMILTON BUILDERS
Call 559-5590...24 hrs.

Lic. & Ins. Since 1975
DOUG THATCHER
Kitchen, counter tops, bathrooms, Additions, Rec rooms 649-1396

LOGANS BUILDING
Kitchen, baths, rec rooms, additions, siding, garages, decks, roofs, rough & finished carpentry. Lic.
Call Cordell Lowery 381-9331

MARS BLDG. CO. - Residential, Commercial. Additions, Kitchen, Dormers, Rec Room, Bath, Siding. Free est. Prompt service. 538-2666

33 Bldg. & Remodeling

REC ROOM, KITCHEN & BATH SPECIALISTS. All Remodeling.
476-0011

R. BERARD CO. INC.
Kitchens/Baths/Counter Tops
Cabinets/Windows/Additions
Doors/Garages/Decks/Sunrooms
581-8311: 349-0564

39 Carpentry

ADDITIONS
& BASEMENTS
Dormers & homes, beautiful finished basements, family & rec rooms, bathrooms, ceramic tile floors & walls, carpeting, wet bars, new drywall concepts, quality work at a fair price. Lic., Ins., Free Est., Ref. Satisfaction guaranteed. Free 19"color TV w/order over 400 sq. ft.
462-2353

ALL AMERICAN CARPENTRY
20 Yrs. Experience. Doors, windows, Int., Ext., plumbing & electrical.
729-0366

ALL TYPES CARPENTRY
Specializing in finished basements & bathrooms. 20 yrs. experience. Free estimates. Call Bruno 464-1358

BARRY'S CARPENTRY SERVICE
10 Yrs. Exp. Ref. Remodel Specialist: Kitchens, baths & basements. Free Est. Work guar. 478-8559

BRIDGE CITY CARPENTRY
ALL TRADES with greater workmanship. Lic. with 15/yrs. exp.
Call Brian 292-3163

CARPENTER- 25 yrs. experience. Basements finished, offices, suspended ceilings, doors & etc. Free Estimates. 453-7656

CARPENTRY - FINISH OR ROUGH
Additions, kitchens, drywall, closets, pantries, basements, decks. "no job too small." Lic. 522-2563

DON PARE FINISHED CARPENTRY
Specializing in finishing basements, general maintenance. Visa & Master Card accepted. Redford, 937-3745

FINISH CARPENTER
ROCHESTER - Bookcases, shelving, decks, railings, repairs, paneling, drop ceilings, doors, trim moldings, kitchen remodeling. 25 Yrs. Exp. Bob Henderson 656-6280

GARAGES • BASEMENTS
Licensed & Insured
Free Estimates. 451-2506

GREAT LAKES RENOVATIONS
CARPENTRY - ROOM ADDITIONS
DOORS & WINDOWS.
354-6

500 Help Wanted

JANITORIAL
Now accepting applications for part time positions in janitorial service. 6am-10am daily. Benefits & employee discount. Please apply in person
Personnel Dept.

JACOBSON'S
37500 6 Mile Rd. - Livonia
An Equal Opportunity Employer

JCL SET UP
Direct mail marketing company seeks experienced JCL Set up person for DOS/VSE SP. Background in Group I software, helpful. Send resume and salary requirements to: Human Resources Director, P. O. Box 441548, Detroit, MI., 48232.

Krogers
BLOOMFIELD HILLS
is now accepting applications for all positions. We offer flexible hours & competitive wages. Apply in person:
4099 Telegraph Rd.
647-2204

LANDSCAPE BUILDER
Laborers for construction & landscape, year around. $6.50 plus to start. 352-1838

LANDSCAPE CONTRACTOR NEEDS...
- Machine Operator
- Driver
- Mechanic
- Foreman

Top wages. Benefits. Overtime.
EXPERIENCED ONLY!
Apply in person:
CRIMBOLI NURSERY
50145 Ford Rd., Canton
(4½ mile W. of I-275)

LANDSCAPE/LAWN
Maintenance Laborers. Benefits Year Round Work Available. Livonia. Call 422-3232

LANDSCAPE MAINTENANCE
Hiring experienced Laborers for lawn cutting and shrub trimming. 981-3779

LANDSCAPE & Nursery Laborers
sought by expanding garden center and landscape construction company. No experience needed. Apply in person at Plymouth Nursery & Garden Center, 9900 Plymouth Rd., Plymouth, or contact Tim or John at 453-5511

LANDSCAPING/Lawn Maintenance
Aggressive companies, need aggressive bodies. Top pay. Own transporation a must. Colorscape 348-7995 Cutting Time: 425-3727

LATE NIGHT HOURS
Available for market research techs. Looking for the best & brightest night owls to do survey research interviewing, coding & data entry. Flexible shifts with work hours between 9:30pm-1am during the week: Sat. 3:30-8:30pm: Sun. between 5:30-10:30pm in our new & growing operations center. Excellent compensation & working conditions. Some typing necessary. PC experience desired. Send resume or letter of interest to Market Strategies Operations Center. 14099 Farmington Rd. Livonia. MI 48154. or call 261-9550

LATHE & CNC MILL OPERATORS
Day & night shift. Full time plus Benefits. Minimum 5 years experience. Apply in person only at: Rock Tool, 45145 5 mile, Plymouth.

LATHE HAND
TOOL & GAUGE SHOP
Must be dependable & reliable. 7-8 yrs. experience. We Will check references. Royce Tool Corp., 37100 Amrhein Rd., Livonia, 1 block E. of Newburgh, 1 blook N. of Plymouth.

LABORER
CITY OF FARMINGTON HILLS
Seeking individual for full time laborer position in Parks Division. Experience in parks maintenance, maintenance of ball fields, construction, snow removal, setting cross country mowers, plows, and other landscape equipment required. Must have valid Michigan driver's license with good driving record. High school graduate or equivalent. Applications will be accepted until 9/28/90. Apply in person or in writing to:
Personnel Department
City of Farmington Hills
31555 W. 11 Mile Rd.
Farmington Hills, MI 48336
An Equal Opportunity Employer

LANDSCAPE/Irrigation Labor
Accepting applications. Positions start at: $6/hr. Apply in person: Kilmers Landscape, 1320 Ladd Rd. Walled Lake. 624-1700

LANDSCAPE/LAWN MAINTENACE
employees wanted. Hard working & reliable a must. Experienced preferred. Good $'s for good help. Auburn Hills area. Call between 7:30-3:00. 373-3477

LANDSCAPE MAINTENANCE
Experienced person preferred. Start at $6 per hour. Immediate full time opening. 347-6986

LANDSCAPERS & Grass Cutters
wanted. Good pay. Experienced preferred. Must be reliable and self motivated. 563-8689

LATHE OPERATOR - experienced on detail work for job shop in Walled Lake area. Very steady work with overtime. 363-1567

LAUNDRY HELP WANTED
Part & full time work available. Will train. Plymouth area. Call Jerry. 459-4014

LAWN CARE & LANDSCAPE CO.
in need of help. Experience preferred. Good pay. W. Bloomfield. 855-4132

LAWN MAINTENANCE WORKERS
wanted, experience only. Year around work. 473-2549

LAWN SERVICE/LANDSCAPING
Help wanted. 261-6088

LAWN SPRAYERS & AERATORS
Make up to $500 per week. Good benefits. Will train. 353-7799

LEASING AGENT - for apt. complex in the Garden City/Westland area. Must be capable from model display thru lease preparation & move-in. Accounting & bookkeeping experience necessary. Resume required. Call 9am-5pm 425-0140

LEASING AGENT for Rochester Apartment complex. Full time. Call Mon.-Fri, 9am-5pm at, 652-0808
An Equal Opportunity Employer

Leasing Agents
for apartment community in Livonia. Experience necessary. Part Time. Good pay. References. 353-2220

LEASING AGENT
Needed full time, including weekends. Apply in person, Monday thru Friday at: Drakeshire Apartments, Grand River & Drake

LEASING CONSULTANT needed for luxury apartment community in Farmington Hills. Fun job. Part time weekends. Call Lori: 474-6243
An Equal Opportunity Employer

LICENSED hair dressers, co-designers (assistant). Great advanced training. Starting pay $425 per hour. Great benefits and earning potential. Ann Arbor salon. 663-9577

LIGHT ASSEMBLY - flexible hours. Small Rochester manufacturer hiring for light assembly, days. $4.50 to start. Call Dan. 652-2714

LIGHT ASSEMBLY. Day shift. Novi/Livonia distributor. $4.50-$5. Call Jack at Uniforce 473-2932

Light industrial
HELP!
DEPENDABLE WORKERS NEEDED!
Experience helpful, not necessary

JOBS IN LIVONIA
All Shifts Available
Your own reliable transportation is a must. Call today for appointment. Picture ID & Social Security card required.

CORPORATE PERSONNEL SERVICES
478-1010
NO FEE EOE

LIGHT MACHINE OPERATORS
Immediate openings on day and afternoon shifts. Hourly wages plus benefits. Applications accepted 9am-3:30pm at 317 Park St., Troy. (S. of 15 Mile, E. of Livernois)

LOCKSMITH APPRENTICE
40 hr. week. Key cutting experience helpful. Birmingham Locksmith. 644-7939

LIVE-IN SECURITY person wanted for seniors apartment complex. Apartment, utilities & wages ideal for retired gentleman or couple. Apply in person Franklin Club Apartments, 28301 Franklin Rd., Southfield. 353-2810

LOSS PREVENTION ENGINEER
Insurance company seeks person with construction background for its workers compensation department. Position on site involves safety inspection. Great company.
WIDMAN PERSONNEL DIV.
31731 Northwestern Hwy, Ste. 109E
Farmington Hills, MI. 48334
932-0980 or FAX: 932-0985
We are a Permanent Placement Agency whose fees are always paid by the employer.

LUMBER PERSON
Full time. Yard person to work in Canton area. Benefits. Good pay. Apply at Man's Do It Yourself Center, 41900 Ford Rd., Canton. Ask for Pat. 981-5800

MACHINE OPERATORS
No experience necessary.
Immediate openings available. Day & Afternoon Shifts. 40 hours per week plus overtime and benefits. Farmington Hills. 473-0400

MACHINE OPERATORS/ General Labor
Machine operators needed for assembly on the day & afternoon shifts, experience working in a plant preferred, but not necessary. Starting pay is $5.75 per hour. Clean working environment & excellent fringe benefit plan. Apply in person at: Interlock Corp., 1770 Marie St., Westland, S. of Ford Rd., between I-275 & John Hix Rds.

light industrial
75 PEOPLE NEEDED
General labor workers needed for...
- Packaging (All Shifts in Livonia)
- Light Assembly (Days in Canton)
- Collating and General Labor (Days in Livonia possible 6 days/wk.)

No experience necessary for this long and short term assignment. Must have reliable transportation to Livonia and Plymouth-Canton areas. Apply today!

Westland 326-5590
896 Wayne Road

Livonia 522-3922
29449 W. Six Mile Road

KELLY Temporary Services
Equal Opportunity Employer M/F/H

LIGHT INDUSTRIAL
Apply: 1869 Best Drive
Walled Lake, MI.,
669-5470

LIGHT MAINTENANCE at various locations for Real Estate Developer. 932-0123

MACHINE OPERATION PLUS
Can you pass this test? High school grad? Good mechanic? Good math skills? SPC train? If you can answer yes to the above we would like to talk to you about joining our team. Apply in person at: 35300 Glendale, Livonia. Between Wayne Rd & Levan, Plymouth Rd & Jeffries X-Way. Apply between 9-4pm.

MACHINE SHOP HELPER: For Drilling & Deburring. Any Bridgeport work helpful. Also Shipping & Receiving. Must have good driving record. Call 352-1566

MACHINIST APPRENTICE
Automotive knowledge helpful. Full time, excellent working conditions. 835-9100

MACHINIST
Precision aircraft small parts manufacturer needs experienced CNC, Hardinge Lathe, Grinding and Mill Operators. Walled Lake area. 363-3091

MACHINISTS - entry level, will train CNC, 6 mos. plant experience. Farmington & Redford. $1040-$1213/mo plus overtime. Call Betty at Uniforce 357-0641

MACHINISTS - will train CNC. 6 months experience, Farmington Hills automotive, $220-$260/wk. plus overtime. Call Holly at Uniforce 473-2935

MACHINISTS
$6 PER HR.
Immediate full time openings for individuals with 6 mos. experience on CNC lathes, grinders or screw machines. All shifts. Overtime. Paid holidays. Benefits available.
CALL 476-7212

MACHINE OPERATORS
Farmington Hills location has 15 immediate openings. $6. hr. to start. Entry level position. Must understand micrometers. Must have some lathe experience. Long term to permanent. Overtime paid holidays. Great career opportunities.
MGM Services
474-7766

Machinist
2nd Shift
Manufacturing Company in Redford needs all around Machinist. 3 yrs. experience on CNC Mills a must. Bridgeport, Surface Grinders, ID, OD & Lathe experience a plus. We offer full benefit package. 534-3030

MAINTENANCE Assistant/Grounds person for luxury townhome community in West Bloomfield. Flexible hours. Perfect for retiree or college student. Call: 661-2901

MAINTENANCE PERSON
Experienced only. Painting, plumbing, etc. Call: 721-8111

MAINTENANCE PERSON - needed for Bloomfield Hills apt. community, call between 9-5 weekdays 338-1173

MAINTENANCE person needed for apartment community, in Rochester Hills. Experienced & overall apartment maintenance. Call 852-8650

MAINTENANCE
PART TIME
Farmington Hills office has an opening for a person to assist in performing light maintenance & warehouse duties, 20 hrs per week. Light repair & maintenance of office facilities & equipment, some shipping, receiving, & unloading (paper & office supplies) & other general maintenance & warehouse duties. Drivers license with good driving record & reliable transporation required to go to post office daily. Hours will be approx 6am-11am daily, hourly rate of $7. Must be reliable & mature. Application accepted at Paul Inman Associates, 30095 Northwestern Hwy (N. of Inkster Rd) Farmington Hills, Mich 48334 from 9am-4pm thru Wed, Sept 26th.

MAINTENANCE- Small manufacturing plant needs person with knowledge of welding, electrical & small machine installation. Self starters. Good growth, pay & benefits. Send resume or apply at: 38353 Abruzzi, Westland. S. of Ford, off Hix.

MANAGEMENT JEWELRY
Regional retail chain of fashion/fine jewelry stores is looking for a motivated manager for the Novi area. Previous retail experience preferred. Excellent benefits available. Send resume or letter to:
Personnel - NV
PO Box 291
Clawson, MI 48017

MAILROOM SUPERVISOR
Large advertising gency seeks individual todirect mailroom personnel, manage office supply room & assist in purchasing. Candidates must have previous mailroom supervisory experience with purchasing background a plus. Send resume to Box 998, Observer & Eccentric Newspapers, 36251 Schoolcraft Rd., Livonia, Michigan 48150
An Equal Opportunity Employer

MAINTENANCE
Accepting applications for possible full/part time work. Must have knowledge of painting and general maintenance. Apply in person only.
Peachwood Inn
3500 W. South Blvd.
Rochester Hills, MI
Between Adams & Crooks

MAINTENANCE PERSON with experience needed for apartment complex in Riverview. Must know all phases of plumbing, electrical, etc. Available now. Call: 981-4490

MAINTENANCE PERSON for Southfield office building. Must have HVAC experience. Mail resume to: Tower 14, 21700 Northwestern Hwy, Ste 122, Southfield, MI 48075

MANAGEMENT
OMNITRITION
The fasest growing marketing company in the U.S. has just opened their first office in metro Detroit. Beginning Sept. 20, we will air 1,300 TV ads nationwide promoting our products. Join our office before the explosion. Call: (313) 709-9182

MANAGER
Management firm is seeking individual who is willing to relocate in Toledo, Ohio. This individual should have at least 1 to 2 years experience in apartment management, & it is preferable to have completed CAM and/or IREM classes. We offer excellent salary, benefit & bonus programs. Please send resume to: Manager, 1980 Belcher Dr., Columbus, Ohio 43224. Non smokers only.

MANAGER
Mid size service firm is looking for energetic hands-on person to manage their inplant services. Responsibilities include: work distribution and monitoring of 15-20 people, dealing with customers, vendors and office staff. Must be able to motivate and work with all types of people and be a self starter. $30K to start plus full benefits and retirement savings plan to persons seeking this challenging position. Send resume with COMPLETE earning history to: P.O. Box 854, Drawer 7, Southfield, MI., 48076.

MANAGER RETAIL - ENTRY LEVEL
- To $20,600, degree required
- To $19,500, degree or 2 yrs. experience. Benefits. 473-7210
Steven J. Greene Personnel

MANAGER TO - $30K
Will train
Call Today 557-1200
Fee $95.00 JNI Agency

MANUFACTURING Technician needed to run small injection molding machine, small air and mechanical punch pressers in Plymouth. Bring us your experience and we will teach what you need to know. Compensation depends upon experience, benefits. Call for appointment. 451-2013

MARINE MECHANIC-Looking for experienced Mercruiser, OMC, and Outboard Technicians, certified preferably. With no marine experience, we will train with the proper background. Lots of overtime. Pay commensurate with experience. Benefits, vacations. Bring resume or application to: Wonderland Marine Parts & Service, 8630 Middlebelt, just south of Joy Rd.

MAINTENANCE
Property management company seeks ambitious, experienced, hard-working person to perform and oversee maintenance & janitorial work at various locations in the tri-county area. Transportation and prior experience mandatory. Send resume to: 29568 Southfield Rd., Suite 200, Southfield, MI 48076

MANAGER TRAINEE for beauty supply store. Must have retail experience. Great hours. Apply Howard's Beauty Supply, 30060 Grand River, Farmington Hills. 478-1955

MANAGER TRAINEE
Young corporation expanding in the Detroit metro area need to open 2 branch offices. No experience necessary.
Pontiac 373-8090
Birmingham 258-9556
Dearborn 291-7722
Livonia 425-5230

MANPOWER
Needs general laborers & light industrial workers to start immediately for long & short terms assignments day or afternoon shifts.
Call for an appt.
LIVONIA - 462-0024

MANUFACTURING
INDUCTION HEATING
Join the worlds largest group of induction heating companies. New Welduction is part of Inductotherm Industries, a group of over 70 technical companies located around the world. New Welduction's continued growth has made the following positions available.:
MECHANICAL DESIGNER
DETAILER
MACHINE BUILDER
PIPE FITTER
WELDER
TRUCK DRIVER
COIL BUILDER
MACHINIST
PAINTER
LABORER
Send resume to: Personnel Dept. New Welduction Corp, 24492 Indoplex Circle, Farmington Hills, Mi. 48331

MARKET RESEARCH FIRM seeks individuals for day & evening work. Individual must have excellent phone skills. Typing and computer experience a Plus. Call Sandy 10am-4:30 pm. 827-2400

MARLO BEAUTY SUPPLY
Is accepting applications for part time cashier/stock person. No evenings, Sundays, or holidays. Apply at: 31106 5 Mile, Livonia

MATURE ADULT WANTED
days, for local dry cleaners. Please apply at: 16729 Middlebelt, Livonia. See Rob between 9AM-2PM.

MATURE INDIVIDUALS for part time, evening office cleaning. Livonia/Southfield areas. Call before 5pm: 522-1751

DIESEL MECHANIC
Experienced only need apply. Heavy truck and trailer repair. 595-4700

MECHANIC - EXPERIENCED
Diesel trucks, trailer maintenance, good pay & benefits.
Call Mr. Daniels 421-7774

MECHANIC - LICENSED
Brakes, Suspension, Exhaust
Mr. Muffler in Redford
534-3200

MECHANICS ASSISTANT - General maintenance + record driver. Livonia area. Call Randy or Gary at: 427-8150

MASON, experienced, wanted for large insurance repair contractor specializing in brick block & stone repair. Apply to box 998 Observer & Eccentric Newspapers, 36251 Schoolcraft Rd., Livonia, Michigan 48150

MECHANIC
Experience necessary. Must know mopar. Call for application. 591-2325

MECHANIC HELPER, pay based on experience. Benefits. Full time. 5 days. Redford area. 592-8329

MECHANIC - lawn equipment. Bunton & riding mower experience preferred. Full time. Call 525-0981

MECHANIC WANTED
clean shop, good pay, benefits. Apply: Tuffy's, 35440 Ford Rd., Westland.

MERRI-MAC HOME PARTY PLAN
Company expanding to Michigan after 30 years. Need 6 demonstrators immediately to sell gifts, toys, porcelain dolls, home decor & more. No investment. Car & phone required. Call Judy 531-0160

MICROFILMER - Experienced. Full time. Southfield location.
Call between 9am & 12 Noon
350-9550

MILFORD
Free rent in exchange for housekeeping & caring for farm animals. 1 person. 685-0912

MIRROR INSTALLER
5 years minimum experience.
Top pay, paid benefits.
Mirror Magic. 669-8088

MOLD MAKER/REPAIR PERSON
for new plastics molding assembly facility in New Boston. 5 years experience in injection molding, ability to interpret tool & part prints. Experience in mold design & build knowledge of mold, trouble shooting & preventative maintenance & required documentation. Conventional & hot runner background. Familiar with all varieties of materials. Send resume to Box 344, Observer & Eccentric Newspapers, 36251 Schoolcraft Rd., Livonia, Michigan 48150

ENERGETIC MORTGAGE CO
Seeking experienced loan originator. Please contact
Walt or Kathleen at 552-8484

MORTGAGE CLOSER wanted part time for Birmingham Mortgage Company; experience required, flexible hours, excellent pay. For appointment call Kathy Zeh. 646-9080

MORTGAGE COLLECTOR
Sterling Savings Bank has a career opportunity available in its Loan Counseling Department. Successful candidates must have strong communication skills and the ability to work well with people. Mortgage banking or collection experience peferred. Please send resume with salary requirements in confidence to:
STERLING SAVINGS BANK
Personnel Department
28400 Northwestern Highway
Suite 400
Southfield, MI., 48034
An Equal Opportunity Employer

Mortgage
SENIOR LOAN PROCESSORS
3 career positions available in metro area. Extensive experience required in FHA/VA and conventional loan processing. Excellent salary and benefits.
Contact Rich Foster at 352-7700
1st SECURITY SAVINGS BANK
F.S.B.

MISC. WAREHOUSE/Office Clerical
Nice working environment. Looking for clean smart people. $4.00 hr. No experience necessary. Will train. Call Pat 422-4444

MOLD MAKER/TRAINEE
EDM/WIRE EDM
BORING MILL:
CNC OPERATOR/PROGRAMMING/C
DAY & NIGHT SHIFT
DESIGNER - MOLDS
WIXOM PRODUCTS
313-685-0691

MORTGAGE BANKING
Direct Endorsement Underwriter
National mortgage wholesaler, headquartered in Southfield seeks to fill position of working manager of underwriting department. Approval in Detroit and Grand Rapids region essential. Other regions helpful. Send resume to: Underwriter, P.O. Box 441970, Detroit, Mi., 48244-1970 or call 353-2130

MOVIES AT TWELVE OAKS
Now hiring for concession attendants and ushers. Apply at Concession Stand, Twelve Oaks Mall, Novi.

NAIL TECHNICIAN
needed for progressive Northville salon. Call Cam 348-9130

NAIL TECHNICIAN
Must be experienced with acrylic nails. Full time for busy Farmington nail salon. 477-7550

NANNY OF AMERICA
is looking for competent, caring individuals who have a basic love for children. No experience necessary. We train you at our expense to become a professional nanny.
Full/Part Time Work Available
Senior Citizens Welcome
Help Care for America's Families
Call today: 540-4960

NATIONWIDE TRUCK Brokers inc. now accepting applications for Semi-Drivers, short haul, our new equipment. Minimum 2 years experience helpful. Please call for appointment 586-8888

NIGHT AUDITOR
Friday & Saturday midnight until 8am. Must have experience. Apply at Botsford Inn, 28000 Grand River, Farmington Hills. 474-4800

NOW HIRING: For School Crossing Guards. Apply in person: Westland Parks & Recreation at 36651 Ford Rd., Westland, 48185 or for information call 722-7620

OIL CHANGE TECHNICIAN
Pennzoil location, experience necessary, full/part time, apply in person - 34680 W. 8 Mile,
Farmington Hills
476-1313

OPTOMETRIC ASSISTANT for busy Northville private practice. Front desk, dispensing & contact lens experience a must. Full time. 348-1330

PAINTER
For Northwest suburbs. Own tools, new construction experience. Evenings. 685-9005

PAINTERS
experienced, custom work, quality painters, interior & exterior, reference needed. 669-5863

HOME & SERVICE GUIDE
DEADLINES: 4 P.M. TUESDAY FOR THURSDAY EDITION / 4 P.M. FRIDAY FOR MONDAY EDITION

105 Hauling

ALL TYPES OF TRASH LOADED & HAULED + small sized containers for drop off & pick up service. 537-9275

FOR A LOAD OFF YOUR MIND
Call Take-A-Way Trash Service
334-2379 or 332-1247
We specialize in 1 time pick-ups, prompt service to Troy, Rochester - Birmingham - Bloomfield areas

HAULING
Basement, garages, attics. Houses, old buildings cleaned out. 538-4791

WEE HAUL
Trash Removal
Basement, Attic, Yard
Residential or Building Sites
Fast Service, Reasonable Rates
363-9250

108 Heating & Cooling

EVANS TRI-COUNTY
PLUMBING/HEATING SPECIALISTS
Furnaces-Boilers-Pumps
Air Cleaners-Softeners
Hot Water Heaters---Licensed & Insured, 20 years experience
360-3990

HEATING, AIR & DUCK WORK
Honest, reliable work at a fair price
Licensed & Insured
464-0650

110 Housecleaning

AMERICAN PERSONAL Touch Inc. Commercial-Residential Cleaning. Since 1975. Call Jean at: 591-1670 or 464-0624

COMPLETE HOUSECLEANING
Quality service at reasonable rates. Call for free estimate. Bonded, reference upon request. 751-1351

HOME & OFFICE CLEANING
2 Experienced people do a professional job with low rates. Night cleaning avail. 326-0928 397-1392

HOUSECLEANING
We do it all.
References available.
Call 538-7162

TIRED AFTER HARD DAYS WORK? Just want to relax? Call Glory Housecleaning Service. Free Est. Reasonable Rates 641-0547

TIRED OF CLEANING?
Call Donna.
Experience & References
Call 531-8604

123 Janitorial

ATTENTION BUSINESS OWNER! When the maintenance of your establishment matters, call Maintenance Matters, Inc.! Complete janitorial service. 354-8167

A.R. CLEANING SERVICE
Office cleaning, 10 years experience. Reasonable rates & references. Call between 9-6pm 522-1248

LASER COMMERCIAL CLEANING
24 Hour Emergency Service
Reasonable Bids
835-3204

TECHNICLEAN MAINTENANCE
Family Owned & Operated
Serving Wayne & Oakland Counties
Excellent References. 394-1116

129 Landscaping

ADMIRE YOUR YARD
Complete new & renew Landscaping
Sodding - Schrubs
Underground Sprinkler Systems installed & serviced. Trenching, downspout burial, drain tile work.
GRADING - TRUCKING - DECKS
HACKER SERVICES 474-6914
QUALITY SINCE 1946

AMBASSADOR LANDSCAPING
Designing, Planting trees, evergreens, & shrubs. Lawncutting, and Fall fertilizing. 435-2404 399-8577

ARTISTS GREENERY
Complete landscaping. Free Est.
Shrub trimming & yard cleanup.
Great prices. David, 484-8616

Apple Landscaping & Diversified Services
- Landscape Design & Installation
- Sod & Seed - Clean-ups
- Tree & Shrub Maint. & Removal
- Privacy Fences - Wood Decks
- Concrete - Gravel Drives

Thanks to our Customers, we have expanded our services to better fit your needs. Free Est. 535-6066

B & L LANDSCAPING
Hydro Feeding Wildflowers, old landscaping made new. Trees & shrubs installed. We are problem solvers. 547-6439

129 Landscaping

Angelo's Supplies
FALL SALE
- Peat
- Cedar Mulch
- Topsoil
- Wood Chips
- Driveway & Decorative Stone
- Play, Pool, Slag & Fill Sand
- Railroad Ties - Whiskey Barrels

Pickup or Delivery - Open 7 Days
FOR RENT: Sod Cutters, Post Hole Diggers, Rototillers, U-Haul cement.
478-1729

BRANT LANDSCAPES
Residential & Commercial
DESIGN INSTALLATION
STONE EDGED PONDS
Trees, Shrubs, Planters
PATIOS - WALKWAYS
Decks - Retaining Walls
Brick, Stone & Slate work
Licensed Landscaper & Builder
Guaranteed - Ins. - Free Est
352-1838

BULLDOZING & GRADING.
476-0648

CASSONE'S LANDSCAPING & TRASH REMOVAL
Cut lawns, rototilling, sodding & much, much more. Free Estimates. Call Tony anytime. 421-1227

COUNTY LINE LANDSCAPE
Landscape Designs & Installation
Specializing in Re-landscaping
Guaranteed. 478-8813

CRIMBOLI LANDSCAPE NURSERY
Residential & Commercial Landscaping
Visit our Complete Nursery & Design Center's
BIG FALL SALE
50145 Ford Rd. (S. side) Canton
Open 9am-7pm. Sun. 10am-4pm
495-1700

DO ALL BOBCAT SERVICE
Swimming pools filled in, concrete breaking & hauling, post hole digging & light grading. 624-1690

EVERGREENS
Colorado Blue Spruce, 5-7 ft., beautiful. Delivered. Planted. $120 each. 684-5112

EVERGREEN TREES
Balled & burlap. Up to 8 feet Spruce, pine, fir. Wholesale to all. Delivery available. Waldock Tree Farm. Howell 517-546-3890

EXPERIENCED LANDSCAPER
Gardener, Fall Clean Ups, Weeding, Lawn Mowing, Shrub Trimming, Planting. Very Reasonable. Free Estimate. Marc 422-2661

FALL ★SPECIAL★ 20% OFF
Resodding Existing Lawns
Hydro Seeding & Top Soil
Underground Sprinklers
EXP. PROFESSIONAL WORK
Morrelli Landscape
531-6333

H.L. RENAS LANDSCAPE
IN BUSINESS SINCE 1952
COMPLETE LANDSCAPING
• Designing
Trees • Evergreens • Shrubs
Sodding • Sod Stripping
DETHATCHING
425-9777

J & D LANDSCAPING
Complete Landscaping. Spec. in retaining walls, decks, patios, drives, walks & drainage. Ref. 483-1166

NEW LAWNS INSTALLED NOW
•Planning + runing •And More!
Free Est. References.
278-5780 759-2509

NOW IS THE TIME
to have a professional landscape design service turn your ordinary yard into a showcase environment for your home. We have 18 years of professional experience specializing in custom stone & brick patios & walkways, retaining walls, plantings & sprinkling systems. For a free estimate call:
Grow Rite Design & Service
683-4270

129 Landscaping

LaCOURE LANDSCAPING
Custom new landscaping. Old landscaping restored. Trees & shrubs installed. Custom designed beds. Decorative Stone, Shredded Bark; Retaining Walls; Brick walkways & Patios; Sodding, grading & hydroseeding. Low foundations repaired, water problems solved. Complete Irrigation Systems. Landscape architecture available. Commercial grounds maint. 354-3213

NOBLE'S LANDSCAPE SUPPLIES
BOULDERS
- Decorative & Driveway Stone
- Topsoil - Peat-Topsoil Mix
- Shred Bark - Wall Stone
- Interlocking Pavers - Patio
- Blocks - Landscape Timbers

Pick-up or Delivery
474-4922

O & G GRADING
BACKFILLING. FILL DIRT & GRAVEL DELIVERED. LICENCED BUILDER & DEMOLITION. 477-2805

PLANT CLEARANCE SALE
20-70% OFF
SAT. & SUN. ONLY.
SEPT. 22 & 23
10am-5pm
30370 W. 8 Mile, Farmington Hills (W. of Middlebelt)
477-8440

SPRING & SUMMER CLEAN-UP
All types of odd jobs done
Concrete & shrubbery removal
Drainage problems repaired
Sodding & Resodding
Leave Message Paul 729-6267

TOPSOIL
SCREENED
ALSO GARDEN SOIL
• Homeowners • Prompt Delivery
• Landscapers • In Business 36 Yrs.
JACK ANGLIN
349-8500 349-2195

TOPSOIL
★SPECIAL★
7 Yards Screened Top Soil Del. $95
Planting - Grading - Tractor Work
Randal Landscape
Farm. & Bloomfield Areas
855-7005

WALTZ GREEN ACRES SOD FARM
26851 Waltz Rd., New Boston. Quality Blue Grass Blend. Coml. & Res. Delivery Hi-Lo Unloaded. 654-2800

135 Lawn Maintenance

AAA LANDSCAPE CONCEPTS
Landscaping, weekly cuts, shrub trimming, fall cleanup, snow removal. Free Estimates. 356-7570

A BETTER LAWN SERVICE
Landscaping, Clean ups, gutters
Tree trimming, snow removal
Turf Tailors 534-0222

ALL LAWN MOWING
Dethatching. Aerating.
Tree & Shrub Trimming.
Clean-ups. Reasonable.
Fotis Landscaping
Since 1954 437-1174

Apple Landscaping
Yard Clean-ups, Shrub Trimmings, Tree Pruning, Landscaping. See our ad under Landscaping. 535-6066

BUSH HOG WORK DONE
Lots and acreage
451-2886

GORDON'S LAWN & HOME CARE
Lawn maint, fertilizing, clean-ups, tree/shrub trimming & removal. Complete landscaping. 453-0307

R & H LAWN CARE
and services, discount lawn care. Aerating, dethatching, shrub trimming & removal. Free est.
535-7756 or 538-1170

135 Lawn Maintenance

CORE AERATION
Power Dethatching
Quality work, reasonable rates.
Kilroy's Lawn Service.
887-7407

138 Lawn Sprinkling

ADMIRE YOUR LAWN
Sprinkler installation, service & repair.
HACKER SERVICES 474-6914
QUALITY SERVICE SINCE 1946

LAWN SPRINKLER SYSTEMS
WINTERIZING - 20 yrs. exp. installation & repair. Pipe pulling & trenching. Lic. & Ins. 548-6990, 853-8315

LAWN SPRINKLER Winterization
Residential & Commercial
THE SPRINKLER CO.
588-8029

150 Moving & Storage

AFFORDABLE MOVING 471-4717
House, Apartment, Office
Local, long-distance, Florida Wkly
W. Coast, Short notice service. Ins.

BOS MOVING & SERVICE INC.
Any Size Job - Reasonable Rates
Short Notice Service
Free Estimate - Insured 682-9172

CHEAPEST PRICES
Call Cheaper Movers. Local - Long Distance. 3 men. Insured. Experienced. Free Estimates. 273-9397

D & J MOVING & HAULING
Home & Office Moving, Garage & Debris Removal. Quick, Efficient & Reliable. Free Est. 454-0650

EXODUS MOVING LINE
Local, long dist. Office & residential. Quality move at low price, $40/hr. Autumn Special. Anytime: 383-3058

INDEPENDENT MOVING
Free Estimates Insured
License#MPSC L-19876
Courteous, Careful & Competent
LOW RATES 548-0125

J.C. MOVING COMPANY
7 Days
Reasonable Rates
Call Till 9pm, 338-4608

MIKE'S MOVING
Registered & Licensed
Reliable & Competitive
548-8432

MODERN MOVING
Local, Florida, West Coast, etc.
Licensed & insured. Short notice.
Dennis 537-5001 or 352-2023

MOORE'S MOVING & STORAGE
Apartment/Home/Office
399-1159

S & H MOVING & Storage
- Commerical/Residential
- Local & Long Distance
- Piano Specialists

533-2429

THE MOVING MEN, INC.
Lowest rates, half off travel time, no minimum. Fully insured. 7 days. Free Estimate 398-8600

152 Mirrors

CUSTOM MIRRORED WALLS
Bi-fold doors and glass table tops
Insulated glass - Discount prices
682-5180 559-1309

165 Painting & Decorating

A BETTER JOB ...
... REASONABLE RATES
SHUR PAINTING
Interior - Exterior Staining
Plaster repair & drywall
Spray textured ceilings
Paper Hanging & Removal
Aluminum Siding Refinishing
Your Satisfaction guaranteed with a 3 yr. written warranty
FREE Appraisal 421-2241

ACTION PAINTING
Interior - Exterior
Drywall & Plaster
Spray Textured Ceilings
Paper Hanging & Removal
Interior & exterior Staining
ALUMINUM SIDING REFINISHING
Quality Work & Free Est.
Livonia Royal Oak
524-6187 541-4978

165 Painting & Decorating

Fantastic Prices 50% Off
Estimate Today • Paint Tomorrow
INTERIOR • EXTERIOR
COMPLETELY INSURED
All work fully guaranteed
FREE ESTIMATES
425-9805 • 229-9885
• 887-7498 •

ALL TYPE of painting & wallpaper removal. Aluminum siding painting. Quality materials used. Ins., Refs. Mark Lerman: 398-2737

ARTS CUSTOM PAINTING
Int & ext. 35 yrs experience. Free estimates. Quality work, reasonable price. 435-7493 589-0934

A-1 PAINTING
Int./ext. - 26 years experience.
7 days a week. Neatly done.
535-9892

BOURQUE PAINTING
In Business for Over 30 Years
Int.-Exterior. Quality Work. Reasonable Rates. Call Anytime. 427-7332

BRUSH PAINTING CO.
Interior-Exterior. Free Est. Work Guaranteed. Lic. & Ins. Low Prices
543-1704

CALO'S
Custom Painting Company Inc.
We are #1 in the int. & ext. painting.
Our reputation speaks for itself.
Call now - set up for
Free Fall estimates.
Ask us about our glazing.
478-4398

CUSTOM PAINTING
Interior. Plaster repair. Paperhanging. 20 Yrs. Exp. References.
R. Wichert. FREE EST. 528-2181

DAYLITE PAINTING CO.
Residential & Commercial. Interior & Exterior Staining. Custom Coloring available. Ins. Free Est. 478-4140

DOUBLE (J) PAINTING CO
Guaranteed lowest rates. Senior discounts. Licensed & Insured
545-6996

D. SMITH PAINTING CO.
Interior, 1 day service. 32 years experience. Call for fair price.
272-4689

European Touch
WALLPAPER - PAINTING
GLAZING - MARBLIZING
FREE ESTIMATES INSURED
649-6833

EXPERIENCED PAINTER
Quality work. Interior & Exterior
Reasonable Rates
Call Ken 453-6925

GREAT LAKES PAINTING
20 YRS. EXP.
NEAT. REASONABLE PRICES
354-6820

LOW RATES
476-0011
PAINTING, PAPERING
Plastering, Repairs & Wallwashing

MARCI & DON's PAINTING
Free Decorating Advise
Brush Painting Only
525-2644

PAINTING BY MICHAEL: Strictly Highest Quality. Int. & Ext. Staining. Stucco. Plaster. Wallpaper removal. Aluminum siding refinishing & deck preserving. Free Est. 349-7499

PAINTING & STAINING
Int./ext. painting & custom wood staining. Exp. with ref. Low rates. Free est. Call Mike. 722-2085

PRECISION PAINTING, INC.
- Interior/Exterior
- Commercial/Residential
- Staining - Power Washing
- Dry Wall - Plaster Repair
- Wallpapering/Removal
- References

683-8470

QUALITY PAINTING
SINCE 1967
Neat, Reasonable, Insured
Free Estimates, References
Frank C. Farrugia 540-7106

165 Painting & Decorating

SAM'S PAINTING- Custom work. We paint, stain, spray texture ceilings, plaster drywall repair, wallpaper, brush, roll & spray. Res.& Comm. Free Est. Fully Ins. 537-0583

SAMS PROFESSIONAL PAINTING
Specializing in exterior/interior staining, aluminium siding, refinishing. Call for free estimates 642-0337

SHARP'S PAINTING
Wall & ceiling textures. Interior & exterior painting. Professional painting at reasonable rates. 835-3256

SPECIALIZING - Ext. painting only. Quality material and workmanship. Established since 1965. Free Est. Tom 728-3803

STEVE'S PAINTING SERVICE
WE DO IT ALL!
50% off
INT/EXT. • 15 Years Exp.
Staining, Wood Replacement
Deck Cleaning, Brush &

500 Help Wanted

NOW HIRING

4 people in our appointment setting department. $6.10 hour and up. No selling. Paid weekly.
Call Mrs Guiness at 427-9348

OWNER OPERATORS/Fleet Owners Wanted. Fast growing mid-west truck loader carrier is looking for owners with 1984 or newer tractors that have been well maintained. Must have 2 yrs. OTR experience, safe driving record, pass tests & drug screens. For those who qualify we will offer 90% of loads to be round trip freight. 85¢ per mile loaded. 50¢ per mile empty. Quick weekly settlements. No fingerprint loads. Late model well maintained 48 ft. vans first in first out dispatch, above average miles. For more information please call Robert McWilliams at:
1-800-759-2300 or (513) 278-4706
An Equal Opportunity Employer

PACKAGING/CLERICAL Help. Entry level position in busy Southfield Direct Marketing Company. Call Mr. Sussman Friday at 354-5590

PACKER/RECEIVER
Fast paced Livonia co. is looking for a full time packer/receiver to start immediately. Call 471-0901

PAINTER'S HELPER-18 yrs. or older. No experience necessary. Starting pay $6/hr. Leave name & telephone number on answering machine after 6 536-6305

PAINTERS WANTED - Experienced in exterior apartment painting and custom homes. Full time. Farmington Hills area. 882-1710

PAINTERS WANTED for large company. Experienced in new homes. Guaranteed year round employment. Only quality painters, with references, need apply. Call between 7AM-9AM, 683-5060

PAINTER WANTED
4-5 years experience necessary, own tools, reliable, transportation & references. 464-8185

PANTS PRESSER - Full or part time for Livonia Dry cleaners. Experience preferred. 6 days per week. Call Ann: 427-1111

PARTS CLEANER
Full time entry level position available for sanitizing equipment & parts for major beverage company in the Plymouth area. Benefit package. Must be reliable. Please respond to:
Parts Cleaner, P.O. Box 713
Plymouth, MI 48170

PARTS DRIVER WANTED
Mr. Muffler in Redford
Part time or 9AM-5PM
534-3200

PARTS INSPECTOR/LIGHT MACHINE Operator - Full time seasonal employment. Flexible hours between 7 & 5:30 Mon/Fri. Starting pay $5.00 hr. Apply in person at 975 Arthur, Plymouth.

PART-TIME DRIVER, 8am-2pm, auto parts warehouse. Retirees welcome. Must have good driving record & chauffeurs license. $4.75 per hour. Apply: 24004 Haggerty Rd., near 10 Mile. 9am-4pm.

PART TIME Help needed evenings & weekends for busy Mail Catalog Order Company. Current hourly wage plus commission. Apply at: Heslops Inc., 22790 Heslip Dr., Novi, MI. 48375

PART TIME POSITION available, some janitorial work involved. 30-35 hours per week. Madison Heights area. Call 588-6300

PART TIME SUPERVISOR
2 to 3 days, Farmington Hills Maid Service. Some office work required, car needed, $4.75 per hr. 471-0930

PERSONAL CARE WORKER
Flexible 15-20 hours per week. Assist Livonia Senior Citizens with bathing & personal grooming. Must be certified Nurses Aide or have previous work experience. Reliable transportation required. $6.37 per hour plus mileage. Apply in person: Civic Park Senior Center, 15218 Farmington Rd., Livonia.

PERSON FRIDAY
Perfect part time job, Mon.-Fri., for young or old. Duties include office delivery & odd jobs. Valid drivers license required. Call 313-526-3570

PERSONS wanted to drive trucks, load & unload feed in Livonia. Call after 6pm, 313-363-8020

PHARMACY TECH
or Assistant, full time, flexible hours, salary dependent upon experience & benefit requirements. Company paid benefits & employee discount. See Mr. Mott or Fenske at Sav-On Drugs, 6510 Telegraph at Maple, Birmingham.

PHONE WORK
On Kris's 4th day of employment, she made $156 in 6 hours for an average of $26.33 per hour. She had no prior phone experience. You can too. Novi, 3 to 9pm shift.347-4488

PHOTOGRAPHERS
Needed for weddings, experienced only, medium format only, prompt, high pay, reorder commission. Call David for all the facts. Tues.-Sat.
Fox Portrait Studios, 527-6366

PHOTOGRAPHIC TECHNICIAN
For engineering reproduction lab. Experienced with process cameras and litho rapid access and washoff films. Send resume and salary requirements to: 21424 Orchard, Detroit, MI 48219.

PICTURE FRAME whole saler has openings in stock management and customer service. Flexible hours, perfect for college student.477-3553

PICTURE FRAMER Assistant wanted. Will train. Call Mike after 3pm 895-7300

PICTURE FRAMING
HUDSON'S WESTLAND
Creative individual, art, sales & framing experience. Full time. Phone: 425-4242, ext. 2466

PLANT MECHANIC/ASSISTANT FOREMAN
Plymouth based packaging company in need of a hands-on mechanic with leadership ability. Send resume to: Alljack, Human Resources, 377 Amelia St., Plymouth, MI 48170

PLANT MECHANIC TRAINEE
Person with mechanical ability needed to be trained to maintain & set-up our silk screen & packaging machine. Send resume to: 317 Park St., Troy, MI. 48083

PLANT TECHNICIAN - own transportation. Redford area. Ask for Kim. 255-0050

PLASTIC EXTRUSION
AUBURN HILLS
Seeks full time production employees for a three shift operation. Scheduled overtime available. Fringe benefits include: medical, dental, vision, life insurance, attendance bonus, vacation & holiday pay. We offer excellent training & promotion opportunities. Applications are being accepted for the following positions:

- Entry Level Machine Operator
- Extrusion Set-up People

Apply in person or send resume to: Truesdell Company, 2840 Auburn Court, Po Box 214560, Auburn Hills MI 48321-4560.
No phone calls please.
An Equal Opportunity Employer

PLASTICS
PLASTIC MOLDING COMPANY
Is looking for experienced technicians in the following departments:
- INJECTION MOLDING
- BLOW MOLDING
- GENERAL MAINTENANCE

We offer a good wage & benefit package and an excellent opportunity for advancement. Apply in person, Mon.-Fri., 8am-5pm, 1351 Hix Rd.,Westland, MI, 48185. 326-6184

PORTER
Needed for luxury highrise apartment & office building in Birmingham. Full time days, 645-1191

PRESCHOOL TEACHERS ASST.
Permanent part-time, 9am to 1pm, 3pm to 6pm. For interview, please call: 681-3630

PRESS AND FURNACE OPERATORS
Needed for afternoon and midnight shifts. Excellent benefit package. Apply Mon-Fri., 9am-3pm, 32059 Schoolcraft between Farmington Rd. & Merriman Rd. No phone calls.

PRESS BRAKE OPERATOR
Redford area.
Must have experience.
937-3640

PRESSER WANTED. Hours: Mon-Sat., 6-2pm. Paid holidays, Blue Cross/Blue Shield, insurance available. Apply: One Hour Martinizing, 37454 5 Mile Rd., Livonia.

PLUMBER OR ASSISTANT
Full time position in new construction work. Must have good mechanical ability or plumbing experience. At least 2 years work experience. Transportation and references required. Salary based on ability. Mon.-Fri. 8am-5pm. 420-2561

PRESS BRAKE OPERATOR
Candidate must have 4 yrs minimum experience, must be able to read prints, work with height gage & other measuring devices. Do his own set ups and check his own work. Good fringe benefits, working conditions, day shift, Livonia area. After 3:30pm. 522-9310

PRESSER - For Plymouth shirt laundry, full time, willing to train. Apply in person: One Hour Martinizing, S.W. corner Ann Arbor Rd. at Sheldon, Mon.-Fri. 9-3.

PRESS OPERATOR
Belleville area rubber manufacturer seeking press operators for all shifts. High school diploma required. Good hourly wage & benefit package available. Apply in person. Call for directions, 397-5000
An Equal Opportunity Employer

PRINTING- OFFSET STRIPPER
Rapidly expanding Livonia publisher seeking stripper with 2 yrs. experience. Carmen 477-8650

PRIVATE GOLF club in Farmington area needs 2 employees to work approximately 30-40 hrs./wk. until end of golf season. Work will consist of club room, driving range and 1st Tee areas. Retirees welcome! Ask for Jim at 851-2200

PROCESS SERVER needed to serve legal papers for Oakland County. Must have own car. 535-5500

PRODUCE & STOCK HELP
Full & part time available. Vic's Fruit Market. 13 Mile & Southfield. Call 647-4648

PRODUCTION AND WAREHOUSE
Technicolor Video Cassette of Michigan, Inc., a leader in the home video entertainment industry, is currently seeking employees for its Livonia & Westland facilities.

If you are able to lift up to 35 lbs., possess a high school diploma or equivalent, and enjoy a clean, pleasant working environment, Technicolor has openings in several departments.

This is a chance to join a progressive people-oriented organization that offers motivated, hardworking individuals the chance for advancement and a comprehensive benefits program.
If qualified, stop by our Livonia facility at:
39000 7 Mile Road
to pick up an application 8-5pm Mon-Fri.
Equal Opportunity Employer
Minority/Female/Handicapped/Vet

PRODUCTION HELP
Reliable workers needed for days, possible midnights, $5.00 per hour to start. Apply at: 8400 Ronda Drive, Canton, 8am-3pm.

PRODUCTION PACKER
Growing future oriented manufacturer has openings for production employees for all shifts. 2nd & 3rd Shifts offer premium pay. We offer a good wage & benefit package. Excellent opportunity for advancement. Apply in person Mon.-Fri., 8am-5pm: 1351 Hix Rd., Westland.

PRODUCTION SUPERVISOR for growing manufacturing company. Afternoon & midnight shifts. Must have machine maintenance repair background. Excellent benefits and competitive salary. Send resume with salary expectations to:
The Detroit Tubing Mill, 12871 Eaton, Detroit, MI 48227

PRODUCTION WORKERS
Needed for small manufacturing plant. Good pay & benefits. On time, motivated individuals. Apply at: 38353 Abruzzi, Westland. S. of Ford, off Hix.

PRODUCTION WORKERS - needed for Troy plastics plant. Staffing for new shift - all shifts available, clean work environment, overtime required. $5/hr to start & competitive benefit package. Send resume to: Production Line Workers, PO Box #1946, Troy, MI. 48099-1946.
An Equal Opportunity Employer

PRODUCTION WORKERS
Full time positions for quality workers. Starting pay: $5.49 per hour. Full benefits after 60 days. Fill out application, Mon-Fri., 8am-5pm., at: James River-Rochester, 340 Mill Street, Rochester, off East Second.
An Equal Opportunity Employer

PRODUCTION - 6 months experience. Redford automotive, $4.50-$6/hr. Call Dave at Uniforce 357-0644

PROFESSIONAL Movers/Drivers. 1 year experience required with professional moving company. Immediate openings. 398-6087

PROGRAM AIDE - for Romulus group home. WCLS training preferred. Full/part-time.
Call for interview: 941-6628

PROGRAM DIRECTOR
For Arthritis Foundation, coordinate Statewide education programs in public, professional & patient services. Experienced in training & working with volunteers. Send resume to: AFMC 23999 Northwestern Hwy, Suite 210, Southfield MI. 48075

PROGRAMMER ANALYST
We are looking for a growth oriented person, with the strength to succeed, to join our implementation team. The candidate must have a good business mind with excellent organizational skills and a take-charge personality. We would prefer someone from a hands-on environment. Please send your resume and salary history to: BOX 360, Observer & Eccentric Newspapers, 36251 Schoolcraft Rd., Livonia, Michigan 48150

PROGRAMMER ANALYST
HP 3000/COBOL
$30,000-$39,000
FEE PAID
Take advantage of your programming experience in this company that offers profit sharing.
CALL 569-3030
FAX 569-8641
GENERAL EMPLOYMENT
17117 WEST 9 MILE
SUITE 1039
SOUTHFIELD, MI 48075
PERSONNEL AGENCY

PROGRAMMER/ANALYST
Growing engineering firm with DEC MicroVak needs experience COBOL or DIBOL programmer with accounting or business background. Knowledge of VAX/VMS and MCBA helpful. Opportunity for advancement, full benefit package, Westside. Send resume & salary requirements to:
Link Engineering Company, P.O. Box 7100, Dearborn MI, 48121

PROGRAM SUPERVISOR FOR SENIOR FACILITY
Must have good interpersonal skills. Experience in project coordination and special events planning. Accounting & writing skills. College education preferred with emphasis in Gerontology, Liberal Arts or 5 years experience in related field. Submit resumes to: "Programs Supervisor", 24350 Civic Center Dr., Southfield, MI 48034

PROOFREADER - Experience necessary. Full time. Send rusume to: Production Manager, 24565 Hallwood Ct., Farmington Hills, 48335.

PURCHASING AGENT
For mid-size tool & die mfg. corp. Experience preferred. Send resume to: P. O. Box 103, Wixom, MI 48393-0103, Attn: Loretta Szur

Q/C INSPECTOR
for aerospace manufacturer. Minimum of 2 years experience. We offer excellent benefits. Apply 8am-5pm, Ventura Industries, 11865 Globe Rd., Livonia. 591-2040

QUALITY CONTROL
Local beverage company searching for an entry level QC technician. 1-2 years lab experience necessary, degree in a science field a requirement. Good salary & benefit package. Send resume & salary history to: QC Manager, 8835 General Drive, Plymouth, Mich. 48170

QUALITY CONTROL - Livernois is looking for sharp individual with 1-2 yrs. SPC & IBM PC experience. For more information call: 524-6160

PROPERTY MANAGER
For Large suburban property management company. Must have 2 years experience and references. Send resume and references to: Box 218, Observer & Eccentric Newspapers, 36251 Schoolcraft Rd., Livonia, Michigan 48150

PURCHASING ASSISTANT
for window & door supplier. Efficiency with figures & good communication skills a must. Experience preferred. SW metro area. Reply to Box 394, Observer & Eccentric Newspapers, 36251 Schoolcraft Rd., Livonia, Michigan 48150

QUALIFIED LEADER - Must be experienced in programming in operation of C.M.M.'s, S.P.C. in all inspection procedures. Excellent opportunity for exceptional individual. Three M Tool & Machine. 363-1555

QUALITY CONTROL INSPECTOR
Must be experienced in the development and implementation of QC programs and procedures using Statistical Process Control and Total Quality Excellence Procedures. Will be responsible for measuring and evaluating quality, reliability and performance. Min. of 2 yrs. experience in manufacturing environment. Computer experience helpful. Please forward Resume to:
Personnel Dept.
117 Turk St.
Pontiac, MI 48341
An Equal Opportunity Employer

RADIO-ACTIVATED Crane Operators for Livonia, Mi. company. Starting rate $9.50/hour progressing to $13/hour. Excellent fringe benefits including Blue Cross, Dental, Life insurance, Sickness & Accident Insurance, Vacations & 13 paid Holidays. Qualified applicants send resume to: box 358 Observer & Eccentric Newspapers, 36251 Schoolcraft Rd., Livonia, Michigan 48150

RADIO TECHNICIAN
A licensed 2-way technician with a minimum of 2 years experience is needed for 450 & 900 bands. Call: 423-1000, ext 309

RECEPTIONIST for Hair salon. Licensed, full or part time. Excellent opportunity for career minded individual. Salary & retail commission. Major Mall location 559-8649

RECEPTIONIST WANTED for Bloomfield Hills fine arts auction gallery. Saturdays only, 9-5pm. Good phone skills, light typing, contact with public. 332-1500

RED WINGS
JOE LOUIS ARENA
COBO ARENA
FOX THEATRE
Ushers needed. Call, Mon.-Fri. 6pm-9pm. 567-7427

RELIABLE HELPER to help with some lawns in Livonia, Thursdays & Saturdays Also looking for someone for racquetball, evenings, beginner. Rob 537-9273

RELIABLE person interested in children. 2pm-6pm, 5 days per week, possibly more hours. Children's Ark, Novi. Call Diane Miller 349-2691

RENTAL AGENT
for Southfield apartment complex.
354-3362

RESIDENTIAL REAL ESTATE
Servicing Supervisor Assistant
Responsible for assisting the Servicing Supervisor in the management of a Residential Loan Servicing Portfolio. Requires 5 - 6 years experience in residential loan servicing and accounting with 2 - 3 years experience in the remittance and reconcilement procedures for FNMA/FHLMC investors. Excellent oral and written communication skills. Salary to commensurate with experience. Send resumes to
Security Bank & Trust
c/o Judith Miller
1633 Trenton Rd.
Southgate MI. 48195

RESIDENT MANAGER
Couple wanted for full-time Resident Manager position in a 109-unit senior retirement facility in Belleville, Michigan. Caring attitude, administrative, general management abilities, knowledge and experience regarding physical plant maintenance necessary.

Benefits include a 2-bedroom apartment, utilities, health and life insurance. Non-smoking office. Send resume to:

Human Resources
Dept. MK
2335 North Bank Drive
Columbus, OH 43220

Equal Opportunity Employer

RETAIL
FASHION BUG MANAGEMENT
DETROIT OPEN HOUSE
FASHION BUG, the Fortune 500 leader in women's apparel, now with over 1,000 stores coast to coast, and over 50 in Detroit Metro, invites you to attend a Detroit and surrounding area OPEN HOUSE.

We seek various people oriented management candidates with a minimum 1-2 years retail management background with excellent customer service, visual, and merchandising skills.

We offer an excellent package second to none, which includes bonuses and discount, PLUS medical, dental, vision, prescription, AND personal days pay!

Come join us at any of the following FASHION BUG locations:

THURS. SEPT. 20
12Noon-9PM
Madison Place
32109 John R
Madison Heights, MI

FRI. SEPT 21
10AM-6PM
Wonderland Center
Livonia, MI

SAT. SEPT.22
10AM-1PM
Maple Village
K-Mart Center
Exit 172 off I-94
Ann Arbor, MI

Equal Opportunity Employer M/F

RETAIL MANAGEMENT
Growing women's fashion specialty store chain with 22 locations in Michigan has immediate openings for management positions. Prior retail supervisory experience helpful. Must be enthusiastic and fashion oriented. Send resume to:
MR. D. GOLDFARB
HADLEY ARDEN
P.O. BOX 2869
LIVONIA, MI 48151

RETAIL STOCK POSTION
Located in Troy area. Experienced in store maintenance. Call 489-0557

RETIREE WANTED
Clean up auto repair facility, part time Mon. - Fri., 6-9pm. Light lifting & physically fit. 478-5454

ROOFER, experienced, wanted for large insurance repair contractor for miscellaneous shingle and flashing repair. Apply to box 338 Observer & Eccentric Newspapers, 36251 Schoolcraft Rd., Livonia, Michigan 48150

RETAIL MANAGEMENT
This long established national womens fashion store who has experienced continuous growth and success has openings for Merchandise-minded selfstarters in the Pontiac area. Applicants should have good organizational skills, work well with people, have a flair for fashion and retail clothing management experience. Some college helpful. Full company benefits including dental. To learn more, please call 358-3933.
MARIANNE
JEAN NICOLE

Rental Assistant
Large Oakland County GM Dealer seeking one person for it's Rental Car operation. Applicants should be dependable, hardworking and have own transportation. Experience and mechanical abilities preferred but will train proper individual. This is a full-time position with Major Medical and Paid Vacations.
Apply in person only:
No Phone calls please
Jack Cauley Chevrolet-GEO
7020 Orchard Lake Road
West Bloomfield, MI
Ask for Patti Gibbs

ROOFERS NEEDED - Experienced. Must have own truck, equipment. Full time and part time. Call 981-1118

ROOFERS WITH 2 years experience hot tar & modified bitumen also helpers needed. Benefits. 585-0450

ROOFING ESTIMATOR WANTED for residential and commercial. Call Woolf Roofing & Maintenance inc. 585-0450

ROUTE SERVICE SALES REP
ENTRY LEVEL

Due to recent expansion, established local route available. High earnings, commission bonus incentives, independence, work your own schedule.

Person selected will be an enthusiastic, self motivated, outgoing, self confident individual who would enjoy representing a leader in the fitness industry. No selling required.

If you communicate well with people, have the confidence to succeed & like a challenge, call D. Levey between 10am - 2pm.

FITNESS USA HEALTH SPAS
737-7200

RUMORZ
Now hiring bouncers. Apply in person Thurs. thru. Sat. after 8pm.
450 S. Merriman at Cherry Hill, Westland

RUNNER
FOR local title company. Car Provided. Benefits. Plymouth.
Call 459-6975

SALAD PREP
Full and part time positions avaiable. Experience preferred.

Apply in person only.

JOE'S PRODUCE
33152 W. 7 Mile Rd.
Livonia

SALES ASSISTANT - Part-time assistant for sales model office in new residential construction. Call Janette at (313) 851-8940

Sales

COMPARE YOUR COMPUTER SALES CAREER ...
Is your earning potential unlimited? Is your business undergoing tremendous expansion? Do you have the support of a leader with a long history of success? And the potential that a fully authorized Apple, Hewlett-Packard and Zenith Data Systems dealer can provide?

There's only one place that puts all the positives under one roof: Heath/Zenith Business Centers, an aggressive computer reseller. Our tremendous success in selling to Fortune 1000 and small businesses has resulted in a major expansion of our outbound selling program.

We now offer an immediate opportunity in the Detroit area which offers full benefits and unlimited earning potential to the experienced candidate. A minimum of 2-3 successful years in outbound computer sales is a must. Experience in either DOS or Apple solutions is desired.

Now ask yourself this question. Isn't it time you made the most of your sales potential? Find out more about how you can add to our long history of success by sending a resume or calling: JERRY GASPAS, 772-0416, HEATH/ZENITH BUSINESS CENTERS, 18149 E. Eight Mile RD., E. Detroit, MI. 48021. Heath/Zenith Business Centers is a Groupe Bull Company.

HEATH/ZENITH COMPUTERS
Equal Opportunity Employer
Minority/Female/Handicapped/Vet

SALES-FLORAL. Floral sales/delivery person. Must have excellent interpersonal skills. Full & part time, permanent position available. Call Carole, 681-9738, leave message.

SALES/MERCHANDISER
PART TIME
Major food broker has 2 part time sales/merchandising positions in confectionary department available (approx 25 hrs/week) calling on convenient stores in western suburban & downriver areas. Starting salary $7.25/hr plus mileage. Please send resume to: Dept CM, P.O. Box 1600, Farmington Hills, Mich 48333

SALES/STOCK
Full/Part Time
Heslop's is looking for mature, dependable, friendly persons to fill positions in our Novi Store. Please apply in person at the 12 Oaks store location Mon. thru Fri., 10am-5pm.

SANITATION WORKER
CHARTER TWP. OF REDFORD
EMPLOYEE'S
CIVIL SERVICE COMMISSION

The Charter Township of Redford is accepting applications for the position SANITATION WORKER II (LOADERS). Main function of this position is refuse collection with Township Sanitation Department.

SALARY: Starting, $9.11 hour. After four (4) years - $11.50 hours.

AMONG THE REQUIREMENTS: High school diploma or G.E.D. Certificate.

APPLY IN PERSON AT:

CIVIL SERVICE OFFICE
15145 BEECH-DALY ROAD
REDFORD, MI., 48239

Applications will be accepted weekdays starting MONDAY, SEPTEMBER 17, 1990, between the hours of 9 AM. & 4 PM.

CLOSING DATE FOR FILING:
FRI., SEPT. 28, 1990, 4 PM.

The Charter Township of Redford is an equal employment opportunity employer and is seeking qualified black and other minority applicants as well as white applicants without regard to race.

SECURITY OFFICERS for Telegraph Rd. area car dealers. Full & part time, night shifts. Gas allowance & hourly rates up to $5. Call 790-4400

SERVICE STATION attendant needed full & part time. No expericne necessary. Mobil, 14 mile/Woodward. 647-4740

SECURITY OPPORTUNITIES AT OAKLAND MALL
Immediate openings for full-time Security Officers. Must be 21 yrs. old, have a valid Michigan Driver's license & able to work all shifts. We offer premium wages, health benefits & room for advancement. Starting pay $5/hr. up to $5.50. Apply in person. Please no telephone calls!
OAKLAND MALL
I-75 & 14 Mile Road
Saturday, Sept. 22nd, 10am to 2pm

SERVICE ADVISOR
Full time position.
For details contact:
SEAN MEEK
TOWN & COUNTRY DODGE
31015 GRAND RIVER
Farmington, 474-6750

SEWERS
Sewers needed for production and custom automotive sewing. Applicants must have custom and production sewing experience. Salary is negotiable and based upon experience. Company offers good benefits. Apply in person, looking to fill positions quickly.
UNIVERSAL TRIM
2350 Meijer Dr., Troy
(Between 14 & 15 Mile off Crooks)

SECURITY
OFFICERS
Allsafe Security Inc. is currently seeking professional, self-motivated individuals with a desire to advance with a national organization to fill security officer positions.
BENEFITS INCLUDE:
- $5 per hour to start
- Free Uniforms
- Paid Vacations
- Immediate Openings

Come and join our security staff. Applicants must possess a high school diploma or G.E.D. & must have a home phone.
Apply in person at:
16250 Northland Dr., Suite 317
Southfield
Equal Opportunity Employer
Minority/Female/Handicapped/Vet

SERVICE TECHNICIAN
Minimum 5 years experience for commercial and residential heating, cooling & refrigeration. Benefits. Call 532-3452

SERVICE TECH
Restaurant Fire Systems. Must have mechanical skills with hand tools and good driving record. Will train right person. Pay commensurate w/ experience. 255-0054

SHAMPOO PERSON needed 3 days, Thurs., Fri. & Sat. for busy fast paced Troy salon. 643-8740

SHEET METAL
Worker for specialty sheet metal shop. Afternoon shift, experienced on Shear, Press Brake & miscellaneous equipment. Apply in person: 13340 Merriman Rd., between I-96 & Plymouth, Livonia.

SHINGLERS & LABORERS - needed. Must have own transportation & valid drivers license.
Call 477-3365

SHIPPING CLERK/INSIDE SALESPERSON - for tool grinding shop, Plymouth area. Position has great potential for further advancement. Prefer college grad with computer & cutting tool experience. We offer benefits & 401K. Send resume to: Attn: Personnel Director, Box 336, Observer & Eccentric Newspapers, 36251 Schoolcraft Rd., Livonia, Michigan 48150

SHIPPING CLERK
Individual with minimum 1 year experience capable of handling complete shipping & receiving functions. Must be familiar with procedures involving UPS & other carriers. Full benefits package including 401K plan. Southfield. Contact Ken, 1pm-4pm. 353-7650

SHIPPING & RECEIVING
Full time, experienced. Heavy lifting required. Apply in person: 24435 Halstead Road, Farmington Hills.

SHIPPING & RECEIVING - part time, mature person. Experience preferred, flexible hours, Farmington Hills area. 471-6882

SHIPPING & RECEIVING
International Calculator Sales is seeking employees for our shipping & receiving department. Applicants must be age 23 or older & have a good driving record. Knowledge of metro Detroit area helpful, please contact Ralph Mullen at 358-0140

SHIPPING & RECEIVING
For Electronic Parts distributor. Mostly U.P.S. packaging. Call 12 noon-4pm, 541-2299

SHIPPING & RECEIVING clerk. Stock control, lifting required. Full time/benefits. Redford area. Apply 25215 Glendale, S. of I96, between Telegraph & Beech Daly.

SILK SCREEN Container Decorator-Looking for silk screen maker. Experience or trainable person. Applications accepted 9am-4pm at: 317 Park St., Troy. (E. of Livernois, S. of Maple).

SORTERS & NAILERS
Needed for outdoor work. $4.75 per hr. to start with chance to advance. Steady work with overtime in Milford area. For details call:559-7744

SOUTHFIELD TPA has immediate opening for enrollment billing & statement processor with excellent typing & math skills. Call Darlene 353-5800 ext 5659
An Equal Opportunity Employer

SPC TRAINEE needed by stamping company in Livonia. Also Hi-Lo Driver and Die Repair. Call between 8:30-5pm, 261-4400

SPORTS MINDED
$18,000 to $20,000 a year. $35,000 & up after 2 years. Full benefits. Employment Center, Inc. 569-1636

SPRINKLER SYSTEM & Landscaping experienced person needed. Full or part time. Call 981-5778

STEEL WAREHOUSE
Livonia service center seeks crane & saw operators. 522-1700

STOCK/CASHIER
PERRY DRUG STORES, INC. is now hiring full & part time stock/cashier persons for all shifts. Competitive benefit package available for full time employees. Interested candidates please apply in person at:

Adams Square

597 S. Adams Rd.
Birmingham
Equal Opportunity Employer

STOCK & CASHIER positions available full time for drug store in Southfield. Must be 18 or older & have drivers license. Apply in person: Efros Drugs, 10 Mile & Greenfield, Southfield.

STOCK HELP
Full or part time
Good wages
Call 476-7766

STOCK & MAINTENANCE PERSON
At Royal Oak retail store.
Call 542-4973

STOCK PERSON
Full time. Apply in person, Art Van Furniture, 22555 Greenfield, Southfield.

STOCK
Stock & Display help, full & part time positions, experience preferred. Full time benefits available including medical, dental & vacation.
Apply in person only
JOE'S PRODUCE
33152 W. 7 Mile - Livonia

STORE MANAGER
For medium volume drugstore located in Oakland County. Excellent salary & profit sharing program. Company paid benefits include medical, life, long term disability, vacations and employee discount. Retail experience desired, but not essential. Send resume and salary requirements to: Sav-On Drugs, 6510 Telegraph, Birmingham MI 48010.

STRUCTURAL STEEL Fabricator looking for layout/welder, 3-5 years experience required, in Wixom area. 624-4430

SURFACE GRINDER OPERATORS
Southfield manufacturer of specialty tooling, has immediate openings for qualified operators. 1 year minimum experience. This is a permanent full time position, complete with total benefits package, including 401K. All shifts available. Contact Ken between 1-4pm 353-7650

TAXI DRIVERS - male or female, full or part time, days, nights or weekends. Royal Cab of Southfield. Call between 9am-5pm 358-2400

TODDLER HEAD TEACHER for a developmental day care center. Must have early childhood credentials. Troy area. Benefits offered. Ask for Bridget or Karla: 689-8009

FARMINGTON YMCA has Teacher Assistant position available. Education majors welcome. Call Mrs. Sherwin at 553-8571

LIFEGUARDS & GYMNASTIC INSTRUCTORS. Must be 17. Apply at the Farmington YMCA, 28100 Farmington Rd. Ask for Jean. 553-4020

SECURITY OFFICERS
NATIONWIDE SECURITY has unarmed positions available in the specialized areas of hospitals & industrial security. We offer starting salaries up to $7/hr. Company benefits & assignments close to home.
Apply Mon. thru Fri. between 8:30am - 3:30pm at
23800 W. 10 Mile
Southfield - 355-0500
10551 Allen Rd. #208
Allen Park - 382-4613
29288 Van Dyke
Warren - 751-2014
2512 Carpenter Rd.
Ann Arbor - 971-5858

SECURITY
OFFICERS
Allsafe Security Inc. is currently seeking professional, self-motivated individuals with a desire to advance with a national organization to fill security officer positions.
BENEFITS INCLUDE:
- $5 per hour to start
- Free Uniforms
- Paid Vacations
- Immediate Openings

Come and join our security staff. Applicants must possess a high school diploma or G.E.D. & must have a home phone.
Apply in person at:
16250 Northland Dr., Suite 317
Southfield
Equal Opportunity Employer
Minority/Female/Handicapped/Vet

SERVICE TECHNICIAN
Minimum 5 years experience for commercial and residential heating, cooling & refrigeration. Benefits. Call 532-3452

SERVICE TECH
Restaurant Fire Systems. Must have mechanical skills with hand tools and good driving record. Will train right person. Pay commensurate w/ experience. 255-0054

SHAMPOO PERSON needed 3 days, Thurs., Fri. & Sat. for busy fast paced Troy salon. 643-8740

SHEET METAL
Worker for specialty sheet metal shop. Afternoon shift, experienced on Shear, Press Brake & miscellaneous equipment. Apply in person: 13340 Merriman Rd., between I-96 & Plymouth, Livonia.

SHINGLERS & LABORERS - needed. Must have own transportation & valid drivers license.
Call 477-3365

SHIPPING CLERK/INSIDE SALESPERSON - for tool grinding shop, Plymouth area. Position has great potential for further advancement. Prefer college grad with computer & cutting tool experience. We offer benefits & 401K. Send resume to: Attn: Personnel Director, Box 336, Observer & Eccentric Newspapers, 36251 Schoolcraft Rd., Livonia, Michigan 48150

SHIPPING CLERK
Individual with minimum 1 year experience capable of handling complete shipping & receiving functions. Must be familiar with procedures involving UPS & other carriers. Full benefits package including 401K plan. Southfield. Contact Ken, 1pm-4pm. 353-7650

SHIPPING & RECEIVING
Full time, experienced. Heavy lifting required. Apply in person: 24435 Halstead Road, Farmington Hills.

SHIPPING & RECEIVING - part time, mature person. Experience preferred, flexible hours, Farmington Hills area. 471-6882

SHIPPING & RECEIVING
International Calculator Sales is seeking employees for our shipping & receiving department. Applicants must be age 23 or older & have a good driving record. Knowledge of metro Detroit area helpful, please contact Ralph Mullen at 358-0140

SHIPPING & RECEIVING
For Electronic Parts distributor. Mostly U.P.S. packaging. Call 12 noon-4pm, 541-2299

SHIPPING & RECEIVING clerk. Stock control, lifting required. Full time/benefits. Redford area. Apply 25215 Glendale, S. of I96, between Telegraph & Beech Daly.

SILK SCREEN Container Decorator-Looking for silk screen maker. Experience or trainable person. Applications accepted 9am-4pm at: 317 Park St., Troy. (E. of Livernois, S. of Maple).

SORTERS & NAILERS
Needed for outdoor work. $4.75 per hr. to start with chance to advance. Steady work with overtime in Milford area. For details call:559-7744

SOUTHFIELD TPA has immediate opening for enrollment billing & statement processor with excellent typing & math skills. Call Darlene 353-5800 ext 5659
An Equal Opportunity Employer

SPC TRAINEE needed by stamping company in Livonia. Also Hi-Lo Driver and Die Repair. Call between 8:30-5pm, 261-4400

SPORTS MINDED
$18,000 to $20,000 a year. $35,000 & up after 2 years. Full benefits. Employment Center, Inc. 569-1636

SPRINKLER SYSTEM & Landscaping experienced person needed. Full or part time. Call 981-5778

STEEL WAREHOUSE
Livonia service center seeks crane & saw operators. 522-1700

STOCK/CASHIER
PERRY DRUG STORES, INC. is now hiring full & part time stock/cashier persons for all shifts. Competitive benefit package available for full time employees. Interested candidates please apply in person at:

Adams Square

597 S. Adams Rd.
Birmingham
Equal Opportunity Employer

STOCK & CASHIER positions available full time for drug store in Southfield. Must be 18 or older & have drivers license. Apply in person: Efros Drugs, 10 Mile & Greenfield, Southfield.

STOCK HELP
Full or part time
Good wages
Call 476-7766

STOCK & MAINTENANCE PERSON
At Royal Oak retail store.
Call 542-4973

STOCK PERSON
Full time. Apply in person, Art Van Furniture, 22555 Greenfield, Southfield.

STOCK
Stock & Display help, full & part time positions, experience preferred. Full time benefits available including medical, dental & vacation.
Apply in person only
JOE'S PRODUCE
33152 W. 7 Mile - Livonia

STORE MANAGER
For medium volume drugstore located in Oakland County. Excellent salary & profit sharing program. Company paid benefits include medical, life, long term disability, vacations and employee discount. Retail experience desired, but not essential. Send resume and salary requirements to: Sav-On Drugs, 6510 Telegraph, Birmingham MI 48010.

STRUCTURAL STEEL Fabricator looking for layout/welder, 3-5 years experience required, in Wixom area. 624-4430

SURFACE GRINDER OPERATORS
Southfield manufacturer of specialty tooling, has immediate openings for qualified operators. 1 year minimum experience. This is a permanent full time position, complete with total benefits package, including 401K. All shifts available. Contact Ken between 1-4pm 353-7650

TAXI DRIVERS - male or female, full or part time, days, nights or weekends. Royal Cab of Southfield. Call between 9am-5pm 358-2400

TODDLER HEAD TEACHER for a developmental day care center. Must have early childhood credentials. Troy area. Benefits offered. Ask for Bridget or Karla: 689-8009

FARMINGTON YMCA has Teacher Assistant position available. Education majors welcome. Call Mrs. Sherwin at 553-8571

LIFEGUARDS & GYMNASTIC INSTRUCTORS. Must be 17. Apply at the Farmington YMCA, 28100 Farmington Rd. Ask for Jean. 553-4020

Stock Room Clerk
Immediate opening for a well groomed individual to help maintain a neat stock room plus distribute office supplies. Responsibilities include delivery of all in-house packages & unloading of trucks when necessary. GOOD DRIVING RECORD ESSENTIAL. Excellent benefits & pleasant, non-smoking work environment. Reply to:
STOCK ROOM CLERK
P.O. BOX 2227
SOUTHFIELD, MI. 48037

SUPERVISOR
CLIENT ACCOUNTING

Alexsis is a leader in the risk management industry and a subsidiary of Alexander & Alexander, one of the largest insurance brokerage and risk management consulting firms in the world.

Seeking a supervisor responsible for 3 clerical employees in completion of all client accounting-related functions including but not limited to balancing all funded bank statements for Alexsis and affiliates, reconciling system disbursements and adjustments for funded account clients. Reconcile month-end closing balances for cash receipts and funded accounts. Requirements include a Bachelors degree in Business Administration and minimum four years experience. Ability to operate CRT and personal computer. Interested parties should send a letter and resume including salary requirements to:
Maria V. Hetler
HR Manager

ALEXSIS
41000 West Seven Mile Road
Northville, MI 48167
An Equal Employment Opportunity Employer

TEACHING ASSISTANTS - Full & part time available for nationally - accredited Nursery School in Livonia. Starting pay based on education. Great benefits. 525-5767

TECHNICAL SUPPORT SPECIALIST
AS/400 or IBM 36 RPG III/RPG II
$35,000-$40,000
FEE PAID
Work for an IBM Representative Must have programming and systems support experience.
CALL 569-3030
FAX 569-8641
GENERAL EMPLOYMENT
17117 WEST 9 MILE
SUITE 1039
SOUTHFIELD, MI 48075
PERSONNEL AGENCY

(50) TELEMARKETERS
Experienced telem

502 Help Wanted Dental-Medical

DENTAL OFFICE ADMINISTRATOR
For progressive Farmington Hills office. Do you have excellent communication skills over the telephone and in person? Are you enthusiastic, caring and dependable? If you have experience with appointment book control, insurance, and you like working in an office that appreciates staff, please send resume to: P. O. Box 811, Union Lake MI 48387

DENTAL RECEPTIONIST
Are you looking for an exciting opportunity in a high quality, state-of-the-art specialty practice? That office is looking for a bright, experienced dental receptionist to fill out its Front Desk staff, 30-40 hours per week. Call: 357-3306

DENTAL RECEPTIONIST
Full time.
Canton Specialty Office.
981-7477

DENTAL RECEPTIONIST
Full time for Livonia specialty practice, excellent career opportunity for a person with previous experience.
Jan: 261-7801

DENTAL RECEPTIONIST - progressive Livonia group practice has a full time position for an enthusiastic person with good business & people skills. Must have dental experience & the ability to work some evenings & Saturdays. Computer helpful. If you like people, we are looking for you to join our team. 261-9696

DENTAL TECHNICIAN
Experienced porcelain builder needed for full service lab in Garden City. Excellent opportunity for the right person. Call Jim or Laura at, 525-4330

DENTAL TECHNICIAN
Experienced waxer & finisher for crown & bridge lab in Southfield. Phone 357-1820

DENTISTS
Full time. Fast growing, fast paced offices. Call: 963-3336

DIRECT CARE
Immediate openings for experienced care staff working in AFC home for T.B.I. clients. Full and part time afternoon and midnight shifts (weekends on rotation). Must have good driving record and proof. Contact Scott McDonald, Mon-Fri. during business hours at 851-0469

DIRECTOR OF NURSING
Needed for Ann Arbors newly renovated skilled/basic nursing home. Compatitive wages & benefits. For personal interview contact Brenda Smith, Administrator 761-3800 e.o.e.

E-RAY TECH
needed part-time for Milford Clinic. No Sundays, no Holidays.
Call Mary Beth, 685-3600

EXCELLENT EXPERIENCED medical receptionist/assistant/biller or any combination of the 3 for unique medical office near I-696. Send resume to 21095 Metroview, Farmington Hills Mi. 48335

FINANCIAL SECRETARY - our 15 Mile, Telegraph general dental office is seeking a financial secretary. This challenging, 4 day/week position requires a mature, career oriented individual who has dental and/or computer experience. Our office emphasizes excellence, trust & caring in treating our patients. 645-9831

FOR MATURE person for clerical filing & telephone work in busy doctor's office. 15-20 hrs./wk., flex time. Farmington, Lynda 478-8618

FRONT DESK HELP for Optimetric Office. Full time. Insurance Billing experience preferred. Southfield. Ask for Mr. Stein. 569-2025

FRONT OFFICE - Part time. Flexible hours for Farmington Hills dental office. Salary negotiable. Good telephone skills. 477-5222

HOME HEALTH AIDES
Several positions available in Western Wayne & Oakland Counties. Requires recent aide experience or completion of certification program. Competitive pay rates, national company.
Upjohn Health Care Services.
Southfield 356-1310

Home Health Aides

(Full-time, part-time, contingent)

Cranbrook Hospice Care
Troy, MI.

Amicare Hospice Services now has opportunities available for Hospice Home Health Aides.

As an Amicare Home Health Aide, you will assist in providing quality care to the terminally ill and their families. As part of the multi-disciplinary team, you will need a high school diploma, certification as required by the State and at least 6 months experience.

We'll match your skills with an improved wage program and excellent benefits. For immediate consideration, please call: (313) 643-8855, or send your resume to:

Penny Murphy
Amicare Hospice Services, Inc.
2555 Crooks Rd.
Troy, MI. 48084

An Equal Opportunity Employer

HYGENIST - experienced. Full time, to replace wonderful hygenist, who is moving. Top salary & benefits available. Replies confidential. 354-4368, after 7pm 626-2681

HYGIENIST- full time, experience preferred. Salary commensurate with experience. Westland/Canton area. 326-2010

HYGIENIST
Group practice with highly motivated professional staff looking for dynamic individuals to enhance our hygiene department. Full time/part time, excellent starting pay & benefits. Sterling Heights. 978-7234

HYGIENIST
Part time, evenings & Saturdays. Sterling Heights-Troy quality office. Call 977-9400

HYGIENIST
wanted for friendly relaxed Livonia practice, Mon & Sat mornings. 464-6696

Instructors

Child Birth Instructor

Position requires an RN with current childbirth instruction experience or labor and delivery experience. This is a contingency (as needed) position with flexible hours. Classes are held for 6 weeks, approximately 3 hours per week.

Programs Instructor

Applicant with a Bachelor's Degree in a health-related field will be given preference. Should have teaching experience and be able to work flexible hours both days and evenings AS NEEDED. Not a full time position.

Please forward resumes to Caroline Smith, Health Development Department.

Botsford General Hospital
28050 Grand River
Farmington Hills, MI 48336

An Equal Opportunity Employer

KIDS IN SCHOOL? Opportunity to make some extra money. Part time receptionist and orthodontic dental assistant needed. Please send resume: Orthodontic Centers 26211 Central Park Blvd. Suite 615, Southfield 48076. Attention J.G.

LABORATORY TECHNICIAN
Part time, flexible schedule, doctors office in Garden City. Ask for Wanda. 261-5580

DERMATOLOGY OFFICE
needs experienced LPN or medical assistant, 18-20 hours weekly, Plymouth area. Call 996-8763

LOCAL LAB has various full & part time openings. Technical & Clerical positions. Medical experience required. All shifts. Please call, send resume or apply in person:
Preferred Laboratories, 1270 Doris Rd. Auburn Hills, MI. 48326.
313-377-3340 ext 4297

502 Help Wanted Dental-Medical

JACQUES DEMERS DINNER WINNER

PAM MARAVIGLIA
7103 Dunbrooke
West Bloomfield

Please call the promotion department of the Observer & Eccentric before 4pm, Friday, Sept. 21, 1990 to claim your DINNER FOR TWO CERTIFICATE. Winner names will appear on Thursday only for this promotion.

591-2300, ext. 404

CONGRATULATIONS!

LAUNDRY/HOUSEKEEPING
Apply in person at:
Marycrest Manor
15475 Middlebelt, Livonia
427-9175

LPN OR CMA - full time for surgery office, experience necessary, 5 days per week including Sat. Excellent benefits, send resume to: Practice Coordinator, 30700 Telegraph, #4566, Birmingham, MI. 48010

LPN - RN - CMA'S for in home insurance physicals. Venipuncture required, own scheduling. Examiners needed for Troy, Royal Oak and Rochester areas. Call 9-4. 775-4133

LPN'S
All shifts available, full & part time. Flexible scheduling. Skilled nursing facility. For information or appointment call 255-6450

LPN's & RN's
All shifts. Full & part time. Excellent benefits. Lahser Hills Nursing Center, 25300 Lahser Road, Southfield. 354-3222

LPN'S/RN'S
Apply in person 9am-3pm:
Bortz Health Care of Ypsilanti
28 S. Prospect.
483-2220

LPN'S - $14 per hour, weekend differential, immediate openings, all shifts available. Reliable Nursing Services, 981-3344

LPN'S. Staff positions available for individuals, experienced or willing to learn in geriatic nursing. We are seeking nurses who would provide our residence with the kind of care they would provide to their parents. New wage & benefit package, full or part time. Please apply at:
Mt Vernon Nursing Center, 26715 Greenfield between 10 & 11 Mile

2 PART TIME Assistants to work in Southfield Pediatricians office. Flexible hours. Will train. Must be reliable. Call Debbie 477-7034

MEDICAL ASSISTANTS
Must be experienced. Full & Part time positions available. Novi family practice. Call after 10am, 476-0035

MEDICAL ASSISTANT
Position open for mature person, Livonia area. Some experience. For appointment call 474-2288

MEDICAL ASSISTANT for busy Dermatologist office in Livonia. Part time 12 hrs. per week. Contact Mary: 474-8441

MEDICAL ASSISTANT NEEDED
Must like children and be experienced in venapuncture & injections. 478-2723

MEDICAL ASSISTANT or LPN needed for doctor's office in Troy. Full or part time. Please call for appointment 528-9010

MEDICAL ASSISTANT
For fast-paced Garden City office. Family practice. Full time hours available. 261-0630

MEDICAL ASSISTANT
Experienced. Full time. Friendly busy GP office in Shelby Twp. near Rochester. 254-2700

MEDICAL ASSISTANT - Immediately for Pediatric office. Experienced or ready to learn. Full time. Next to Providence Hospital. 569-0150

MEDICAL ASSISTANT experienced only, temporary part time, 4 days per week. EKG, injections, venapuncture, no Sat. 937-0803

MEDICAL ASSISTANT/LPN
for busy Novi Internist. Experience necessary. Competitive salary. Call 737-9133

MEDICAL ASSISTANT
For busy 4 doctor office.
Providence Hospital area.
Call Marsha 569-4234

MEDICAL ASSISTANT
For Westland office, experienced preferred. Call Mon., Tues., Wed. or Fri. 10am-5pm 728-2909

MEDICAL ASSISTANT
If you like to travel, this might be for you. We provide health testing to industrial employees thruout the midwest in mobile clinics. Must be able to stay out of town, Mon-Fri. Please call 557-1241

MEDICAL ASSISTANT
Medical Weight Loss Clinic has full time positions available in all our clinics. Must be a graduate of a certified school & have venipuncture experience. No nights, weekends, or holidays. Good benefits & hourly wages. 355-2140

MEDICAL BILLER-Experienced for family physicians office. Novi area. Flexible part time schedule.
Call Karen. 473-8580

MEDICAL BILLER - Full time position available in Southfield orthopedic doctor's office for person experienced in insurance billing and pegboard. Orthopedic transcription experience helpful. Excellent benefits. No Saturdays. Call Monday thru Friday, 9-5pm. 569-4710

MEDICAL BILLER
Experienced in insurance follow up. Computer experience. Full time. Southfield. 557-5679

MEDICAL BILLER
Experienced in preparation of claim forms and statements for Blue Cross & Medicaid. Downtown Royal Oak. Competitive salary & benefits program. Call Roxanne 546-1565

MEDICAL BILLING CLERKS - 2 full time positions available. Troy/Clarkston area. Current billing experience required. Susan 879-5700

MEDICAL OFFICE
Transcription/receptionist duties. Experienced. Full or part time. Garden City area. 421-0790

MEDICAL OFFICE BILLER/ASSISTANT, must be experienced. Comfortable suburban office. Rochester area. General surgery and general practice. Send resume to P.O. Box 08217 1, Rochester, MI 48308-2171

MEDICAL RECEPTIONIST, experience needed, full time. Livonia area. 476-6100, after 5pm. 349-7122

MEDICAL RECEPTIONIST
With computer and billing experience for family physician's office in Westland. Part time Call 522-2424

MEDICAL RECEPTIONIST
Holistic/Medical Clinic.
Typing, phones, filing. Full time.
Call 473-7220

MEDICAL RECEPTIONIST - Experienced front desk, busy multi specialty group. Computer, organized, knowledge of insurances, charges, checkout. Approx. 30/32 Hrs. Benefits. W. Bloomfield. 855-7407

MEDICAL RECEPTIONIST
Permanent part time position
Approx 20 hours per week. Mon., Wed. & Fri. (8:45am-12:30pm). Tues. & Sat. (8:45am -1:30pm). Clerical skills necessary. Willing to train qualified person in all aspects of busy chiropractic office. 27527 Joy Road, ½ block W. of Inkster Road. 522-5501

MEDICAL RECORDS/
FILING CLERK
full time position for growing cardiology practice. Required qualifications: Medical records experience, knowledgeable about creating and maintaining systematic filing procedures. Send resume to: Medical Records, 2575 Woodward Ave., Suite 300, Berkley, MI 48072

502 Help Wanted Dental-Medical

MEDICAL ASSISTANT
Experienced, for busy family practice office in Troy. Full time. X-ray experience a plus. Contact Kristen, Mon.-Fri., 879-1117

MEDICAL ASSISTANT-General Practitioner has an immediate opening for an experienced, personable medical assistant. Requires Venapuncture, EKG skills. Good salary. Garden City area. Call 425-2200

MEDICAL OPPORTUNITIES
Recruitment & placement for full or part time positions.
• Nurses • Medical Assistants
• Technicians • Transcriptionists
• Medical Billers • Receptionists
• Medical Records Technicians
Experienced only. Excellent salary & benefits.
CALL MED-MATCH 651-0652

MEDICAL RECEPTIONIST - part time, Rochester internists office. Experience preferred.
Call 9am-4pm, 652-6700

MEDICAL RECEPTIONIST
Part time, answering phone, typing & filing. Flexible hours. Farmington Hills office. 647-7280

MEDICAL RECEPTIONIST
Full time position for growing cardiology practice. Required qualifications: Medical office experience, good communication skills, knowledge of computer scheduling systems. Send resume to: Receptionist, 2575 Woodward Ave., Suite 300, Berkley, MI 48072

MEDICAL secretaries and transcriptionists, Detroit and suburban hospitals. $1560/mo. Call Lynn at Uniforce 646-6168

MEDICAL SECRETARY - Dearborn hospital, $8-$9/hr. Call Mary at Uniforce 473-2931

MEDICAL TRANSCRIPTIONIST
Must be experienced & have own equipment, Farmington & surrounding areas. 781-8382

MEDICAL TRANSCRIPTIONISTS - suburban hospitals, $1550 - $1750/mo. Call Colleen at Uniforce 357-0648

MEDICAL TRANSCRIPTIONIST
2 yrs. experience preferred. Top compensation for experienced individuals. Excellent incentives & benefits. Call 373-8822 or send resume to: Transnet Inc. 2701 University Drive, Auburn Hills, 48326.

DMC HEALTH CARE CENTERS
WOODLAND
347-8200

NURSE PRACTITIONER
Challenging career opportunity in an ambulatory setting. Pediatric and OB/GYN positions available. Competitive salary and benefit package.

Affiliated with
The Detroit Medical Center
An Equal Opportunity Employer

DMC HEALTH CARE CENTERS
WOODLAND

12 MILE & NOVI RD
347-8200
● Licensed Practical Nurse
EXPERIENCED ONLY
OB/GYN
● Medical Assistant
Internal Medicine
Rheumatology

Affiliated with
The Detroit Medical Center
An Equal Opportunity Employer

NURSE AIDES
are needed for home care cases in western Wayne county. Flexible scheduling. Excellent pay scale. Transportation allowance. Benefit package for 20 hour per week or more. Experience necessary.
United Home Care 981-8820
An Equal Opportunity Employer

NURSE AIDES
Do you have a love and understanding of the elderly? If you do, then we have just the job for you, helping care for the elderly in our nursing home. Full time positions available. We offer an excellent training program towards becoming a Certified Nurse Aide. For more information call 349-2640
Whitehall Convalescent Home
43455 W. 10 Mile, Novi

NURSE AIDES & ORDERLIES
Full and part time openings available on all shifts. $4.55 to start plus benefits. Will train. Apply in person: Camelot Hall Convalescent Center, 35100 Ann Arbor Trail, Livonia. 522-1444.

NURSE AIDES
$5.60/$6.10

FOR NEW HIRES

Growing home care agency is seeking qualified experienced personnel for private duty cases throughout Oakland County. Choice of Days & Hours. Call between 10am - 4pm Monday thru Friday.

NURSING UNLIMITED

540-2360

NURSE PROGRAM MANAGER
Challenging and rewardiang opportunity awaits the nurse who is highly motivated and self-directed. Full time nurse manager position available for new concurrent review program. Requirements: RN/BSN preferred, 2-4 years rehabilitation case management/utilization review experience. Some supervision. Excellent salary with benefits for qualified candidate. Call Kim, 559-0544 or send resume to P. O. Box 97, Lathrup Village, MI., 48076. Att: Human Resources Department.

NURSES AIDE
Needed at our home for the aged. Full time days. Farmington Hills area. Call 851-9640

NURSES AIDES-Experienced, dependable aides, start at $6 per hour. Must have own transportation. Reliable Nursing Services, 981-3344

NURSES AIDES
Full time/part time - flex hours available. Experience not necessary. Will train. See Carol Brown.
NIGHTENGALE WEST
8365 Newburgh Rd.
Westland, near Joy Rd.
An Equal Opportunity Employer

NURSE'S AIDE
Taking applications for full & part time positions. Franklin Manor Convalescent Center, 26900 Franklin Rd., Southfield, MI., 48034

NURSES/NURSE AIDES
Top wages, bonuses, & flexible hours. Leading temporary staffing agency seeks experienced Associates. Call Healing Hands Associates, 421-7493

NURSING SUPERVISOR NEEDED 8:30am-4:30pm. 101 bed nursing home. Apply: West Hickory Haven, 3310 W. Commerce, Milford or contact Donna Beebe between 9:30am-3:30pm at, 685-1400

OB/GYN OFFICE NURSE - part time, 1 day per week. Vacation coverage. Rochester Hills. 652-9110

OCCUPATIONAL THERAPIST
$20 hr. Full/part time. Work with treatment team in growing head injury program. Call 721-2700

OFFICE ASSISTANT
Full time for busy medical office. Some reception and data entry involved. Farmington Hills location 474-5516

OPHTHALMIC ASSISTANT or technician needed part time, mornings, for ophthalmology office in Troy. Certification preferred, but not necessary. Call 828-8920

OPHTHALMIC ASSISTANT - Full time for practice with multiple ophthalmologists in Southfield & West Bloomfield. Need someome mature, responsible, experience preferred. Reply to box 362, Observer & Eccentric Newspapers, 36251 Schoolcraft Rd., Livonia, Michigan 48150

502 Help Wanted Dental-Medical

NURSING ADMINSTRATIVE ASSISTANT
Looking for a dynamic individual with the following credentials: organizational skills, typing abilities, excellent communicator, mathematical skills, scheduling staff, filing, etc. This position is Mon. thru Fri., 8:30am-5:00pm within a scheduled Nursing facility. This individual should be caring, responsive to the needs of others & enjoy working with the geriatric population. Competitive wages & benefits. Apply in person, Dorvin Convalescent Nursing Center, on Middlebelt, 1 block S. of 8 Mile. 476-0550
An Equal Opportunity Employer

Nursing

RN

Discover your opportunities!

Full and part-time positions are available for

We offer:

● Outstanding benefits and salary structure
● One-on-one orientation
● On-site child care
● Flexible scheduling options
● Excellent suburban location

Please call Joan Harrison, Nurse Recruiter at 471-8655 or send resume to:

Botsford General Hospital
28050 Grand River
Farmington Hills, MI 48336

An Equal Opportunity Employer

OPTICAL DISPENSER
Experience preferred but will train right person. Sales background a plus. If you are bright, motivated and enthusiastic call 626-9590

OPTICIAN - Optometric office seeks part time optician with experience, 20 hours a week - no evenings.
Call 851-0610

OPTOMETRIC ASSISTANT
Part time, experience preferred, salary negotiable, pleasant working conditions, Novi area. 349-0990

ORAL SURGERY ASSISTANT for Royal Oak area. Full time with excellent fringe benefits. Experienced in dental preferred. 547-8836

PERSONNEL MEDICAL RECRUITER
Unique opportunity for dynamic, self starter with medical office experience to join Harper Associates. Position involves screening, interviewing & recruiting Medical Assistants, Billers & Receptionists. Responsible for establishing new clients, marketing & extensive phone communications. Private office, salary plus bonus. Cindy Krainen 932-1170
HARPER ASSOCIATES
29870 Middlebelt
Farmington Hills, MI 48334

PHARMACIST wanted for full time position in Northeast suburban pharmacy. Paid medical benefits. 2 weeks vacation, $19 per hour. Contact: Store Manager at 731-3200

PHYSICAL THERAPIST
$20 hr. Part/full time, work with experienced senior therapist in head injury program. Call 721-2700

Physical Therapist

Opportunity available for full-time position in our Rehab Unit.

Our location offers convenience to all cultural, entertainment and recreational events plus a fine residential community providing excellent housing and schools. Minimum starting salary of $33,000.

Benefits include health, dental, life, continuing education program, tuition reimbursement and child-care center. Send resume or contact Barbara Giorgio at 471-8656.

Botsford General Hospital
28050 Grand River
Farmington Hills, MI 48336

An Equal Opportunity Employer

PHYSICIANS PRACTICE: Working out of St. Johns Hospital, Macomb Ctr, Mt Clemens. Seeks an experienced, full-time nurse anesthetist. Small hospital environment, mostly ambulatory surgery. Competitive compensation program. Call for appointment, 465-5501, ext. 426.

RECEPTIONIST/BILLER
For Allergist, part-time, approximately 2½ days per week. MBS experience preferred. Send resume to: PAC 27970 Orchard Lake Rd., Farmington Hills, MI 48334

RECEPTIONIST, OB/GYN office, busy 4 doctor practice. Novi area. Experience required, full time Mon-Fri. Contact Linda. 471-0950

RECEPTIONIST
Full time. 13 Mile and Southfield Area. Subspeciality practice. Computer experience helpful. Excellent benefits. 647-4129

RECEPTIONIST - Mature, for busy Southfield office. 30-35 hours per week. Must love kids. Non-smoker, references. After 6PM, 338-1130

RECEPTIONIST NEEDED for busy Livonia Urologists office. Must be pleasant, well organized. Good phone skills, typing, & filing a must. Please call Gail 474-0555

RECEPTIONIST & Medical Assistant. Experienced. Growing clinic in Royal Oak. Pleasant & energetic. Call Alice, 462-1990

REGISTERED NURSE
for busy pediatric office in Farmington Hills, Friday and Saturday, 8:30 AM to 1:30 PM. Call: 855-4145

REGISTERED NURSE
Metro Medical Group, a division of Health Alliance Plan, has an immediate part-time (24 hour) RN position available at our Livonia location. The selected candidate must have a current Michigan RN license. Previous triage, ER, or ICU experience preferred. Must have effective communication skills. We offer an excellent starting salary & pro-rated benefits. Interested applicants should send a resume to:
METRO MEDICAL GROUP
35200 Schoolcraft Rd.
Livonia, MI. 48150
An Equal Opportunity Employer

REGISTERED NURSE
Lakeland Neuro Care Center in Rochester Hills is seeking an experienced R.N. for the 7am-7pm shift. Applicants should possess strong leadership skills & enjoy working in a team setting. Neuro or rehab experience a plus. Call Mon.-Fri. 8-4:30 or send resume to: Mary Ann Tepper, R.N., 3500 W. South Blvd. Rochester Hills, MI 48309 853-6440

RESPIRATORY THERAPIST
Medical supply company requires on call respiratory therapist for oxygen equipment set up and instruction in patient home. Pay per visit, plus mileage. Perfect for those presently employed looking for extra income. Send resume to: R.T. P.O. Box 95, Garden City, MI. 48135

RN/LPN
Full time Midnight position available. 4 Shifts per week. Franklin Manor, Southfield 352-7390

RN
FULL-TIME
DAY SHIFT
Good starting rate & benefits
See Mrs. Martin
Director of Nursing
261-5300
NIGHTENGALE WEST
8365 Newburgh Rd.
Westland, near Joy Rd.
An Equal Opportunity Employer

RN/LPN
Part time midnights, 11pm to 8am, Sunday through Wednesday for a residential care facility for pregnant adolescents. Position involves providing basic medical care & emergency treatment to pregnant teens. Requirements include current RN/LPN license & recent OB experience. Send resume or call St Vincent & Sarah Fisher Center, 27400 W 12 Mile Rd., Farmington Hills, MI 48334-4200 626-1707
An Equal Opportunity Employer

502 Help Wanted Dental-Medical

REGISTERED X-RAY TECH
Part time, orthopedic office. Madison Heights area. 545-3080

REGISTERED X-RAY Technologist. Part time for Southfield X-Ray clinic. Mammography experience a plus. 352-9525

RN
CHEMICAL DEPENDENCY NURSE
St. John Hospital Macomb Center currently seeks an experienced full time midnight shift registered nurse for our chemical dependency program. Qualifications include: Michigan licensure with previous chemical dependency experience desired but not required. Interested individuals shoud call or send their resumes to:
St. John Hospital Macomb Center
Human Resources Department
26755 Ballard Rd.
Mt. Clemens, Mich. 48045
465-5501 ext. 393
An Equal Opportunity Employer

RN

Intermediate Care

Are you looking for a critical care environment with low nurse patient ratios and greater patient and family involvement? Consider the Intermediate Surgical Care Unit at St. Joseph Mercy Hospital.

● Competency based orientation which includes our critical care CORE class.

● High tech environment with more patient interaction.

● Thoracic and general surgery populations.

● Input into nursing practice decisions through a shared governance model.

● FT and PT openings on a variety of shifts, 8 or 12 hours.

For more information or to apply call collect at (313) 572-3672 or send your resume to the address below.

Catherine McAuley Health System
Nurse Recruitment Office
5301 E. Huron River Dr.
P. O. Box 995
Ann Arbor, MI., 48106

Achieving Workforce Diversity Through Affirmative Action/Equal Opportunity Employer

RN/LPNS
Westland Convalescent Center is pleased to announce that we are adding additional positions to our Nursing Units if you are interested in a full or part time position on 3-11 or 11-7, please call. Flex hours and contingent positions also open. Our salary is competitive, there is an exciting new Salary, Advancement System, plus the 401K Plan. For an interview call Ellen Basmaji RN, DON at 728-6100.

RN
MEDICAL/SURGICAL
St. John Hospital Macomb Center, an expanding specialty hospital, is currently seeking RNs for our medical surgical unit. Positions available include: Full time afternoons & full time midnights. Qualified individuals are encourged to call & submit applications to:
St. John Hospital Macomb Center
Human Resources Department
26755 Ballard Rd.
Mt. Clemens, Mich. 48045
465-5501 ext. 393
An Equal Opportunity Employer

RN - NURSING SUPERVISOR for busy home care agency in Brighton. Excellent communication & people skills required. Home care experience a plus. Salary commensurate with experience. Family Nurse Care. 229-5683 or 455-5683

RNS-LPNS-GPNS
Skilled nursing facility in Livonia seeking full and part time Nurses. All shifts. Competitive wages & benefits. Flexible hours. Call for appointment. Martha Felosak, RN. 522-1444

RN's, LPN's TECH's CERTIFIED NA's HHA's

- Short & Long Term Assignments
- Variety Of Settings
- Tri-County Area
- Competitive Wages
- Flexible scheduling
- Incentive Programs
- Hospitalization
- Vacations

Call or send resume to:
Health Partners, 6964 Crooks Rd., Troy, MI 48098
828-7723 Fax 828-7202

RN'S. Positions available for experienced LTC professionals. Seeking inservice director, afternoon Supervisor and RN for medicare unit. New wage & benefit package. We are seeking individuals with a strong committment to providing excellent patient care. Please apply at:
Mt. Vernon Nursing Center, 26715 Greenfield between 10 & 11 Mile

R.N.'S work in Medical field of the Future now. Home Health visits. Make assessments, teach, work your own schedule. Contractual or full time. Benefits & incentives. $40 per visit. Call 644-8555

SECRETARY - medical, Southfield & Detroit hospital, 3 shifts, $1750/mo. Call Sherill at Uniforce 357-0648

SUPERVISOR OF RECEPTION
Desk/Orthodontic Department needed in large dental center. 40 hours, Tuesday thru Saturday. No Orthodontic assisting experience necessary. Call 582-8150

TRANSCRIPTIONIST - medical, suburban hospital, $8.50-$9/r. Call Betty at Uniforce 646-7663

WEEKEND LIVE-IN Companion for elderly mobile man. Cooking & driving. References a must. Excellent pay. Sat. 9am-Mon. 9am. 644-5789

X-RAY TECHNICIAN
Full time position avilable in suburban X-ray clinic. excellent fringe benefits. Reply to:
Southfield Radiology Assoc.
15901 W. 9 Mile, Suite 110
Southfield, MI 48075

XRAY TECHNICIAN
Approximate 30 hrs. per week. Pleasant Southfield office. Low pace. 557-3120

X-RAY TECHNICIAN
with mamo experience needed. Part time in pleasant Novi office. Call Louise, 624-2113

504 Help Wanted Office-Clerical

ACCOUNTANT for entry level position at small manufacturing firm. Emphasis on computerized bookkeeping and cost control. Send resume and salary requirements. 24200 Link Southfield, MI. 48034.

ACCOUNTING CLERK
RECEPTIONIST
Must be energetic flexible & able to handle a variety of tasks including but not limited to: Typing, Answering phones, Filing & Accounts Payable. Full benefits & competitive wages. Work schedule: Mon. thru Fri. 8am-5pm. Please send resume to: Personnel Dept., New Wellduction Corp., 24492 Indoptex Circle, Farmington Mi., 48331

ACCOUNTING CLERK
Mature person for full time position, primary responsibilities: invoicing & accounts receivable. Experience preferred including: IBM System 36. If qualified send resume with salary requirements to: Rebmann Plastic Molding Inc., Attention Personnel, 12221 Dixie, Redford, MI 48239

ACCOUNTING
Growth oriented Manufacturing Co. in the Detroit area has an immediate opening for a detailed & personable individual with several years of experience in a computerized accounting system. Will be involved in factory payroll, accounts receivable, general ledger, accounts payable etc. Good telephone skills a must. Excellent salary & fringe benefits with strong growth potential. Forward resume & salary history to Serta Mattress Box 390 Observer & Eccentric Newspapers, 36251 Schoolcraft Rd., Livonia, Michigan 48150

504 Help Wanted Office-Clerical

ACCOUNT CLERK/CLERK TYPIST
The City of Garden City is seeking qualified white/black/minority applicants without regard to race for full time positions. Applicants completing the pre-employment process and not immediately hired will be put on an eligibility list for future hiring purposes. Starting salary for an Account Clerk I/Clerk Typist I is $5.07 per hr. Account Clerk II/Clerk Typist II is $5.64 per hr. with an excellent fringe benefit package.

To qualify applicants must have a high school diploma or equivalent, type 40 wpm and ability to use Alpha Numeric keyboards. A typing test will be administered prior to making application. A general written examination will be given to all applicants. Residency required after employment.

Applications are available Sept. 18 through Oct. 10, 1990, and taken in person only at City Hall, 6000 Middlebelt Rd., Garden City, MI., during regular business hours. Applicants must present a valid driver's license and be prepared to take a typing test at the time of application.

Equal Opportunity Employer M/F/H

ACCOUNTING CLERK
We need your experience. Temporary full time positions available in accounts payable, accounts receivable, payroll & data entry.

While seeking the right permanent job, showcase your skills to new opportunities as a TEMP.

Computer experience a plus.

Call or send resume to Ann:
ACCOUNTANTS ONE
24133 Northwestern Hwy., Suite 202
Southfield, MI 48075
354-2410
Employment Agency Fee Paid

ACCOUNTING OFFICE
Tel/12 area, light bookkeeping, office clerical, and receptionist. Full time. 258-9220

ACCOUNTING SECRETARY
Troy CPA firm seeks qualified individual with computer knowledge, phone experience & prefer bookkeeping, payroll taxes & tax preparation background. Call 643-9343

ACCOUNTS PAYABLE person with 5 yrs. experience or minimum 2 yrs. college accounting required. Computer experience necessary. Excellent benefits including profit sharing. Non-smoker. Apply in person with resume & salary requirement between 9am-3pm at:
Wimsatt Building Material, 36340 VanBorn Rd., Wayne.

ACCOUNTS RECEIVABLE CLERK
Must know all phases of the accounts receivable computer system and will be responsible for collections. Qualified individuals send resume to: 7 Up Detroit, 12201 Beech Daly, Redford MI 48239. No phone calls, please.
An Equal Opportunity Employer

ACCOUNTS RECEIVABLE CLERK
Light experience in collections & accounts receivable will open the door to this western Oakland county company. Competitive benefits, salary to $16,500.
ACCOUNTANTS ONE
24133 Northwestern Hwy, Suite 202
Southfield MI 48075
354-2410
Employment Agency/Fee Paid

A COMPANY IN TROY is looking for a professional person with solid typing skills who is computer literate with excellent phone manner to answer & handle phones. Must be well groomed & upbeat to work in fast paced, production oriented work environment. Interested candidates call Cynthia at: 680-4741

ADMINISTRATIVE ASSISTANT
Insurance experience preferred but will train if you are the right person. Organizational and computer skills a must. Good phoning technique is needed for this excellent growth & earnings potential position. Salary open depending upon previous experience. Call Kathy at 557-7468

ADMINISTRATIVE ASSISTANT/SECRETARY - For Real Estate Department of large public company. Good math, word processing (WP 5.0), iniative, careful attention to details and organizational skills required. Call Ms. Cirino 353-8511

ADMINISTRATIVE Assistant/Secretary. Livonia based company. Excellent typing skills, data entry, filing, answer phones. Benefits, vacation. Salary based on experience. Ask for Tom 522-3306

ADMINISTRATIVE ASSISTANT
Wholesale/distributor in Troy seeks capable individual for order processing and varied office functions. Good math required. Shorthand and word processing preferred. Minimum 2 years experience. Good salary & benefits. Resume to:
R.S., P.O. Box 550, Troy, MI 48099

ADMINISTRATIVE assistant to regional manager. Microsoft Word, Novi electronics. $19,800-$21,400. Call Lynn at Uniforce 473-2932

ADMINISTRATIVE ASSISTANT
Mon-Fri, 30 hrs./wk. Good phone & general office skills, computer helpful, pleasant & enthusiastic. $6-$8/hr. Call 9:30am-2pm. 642-7379

ASSISTANT MEDICAL PODIATRY
Looking for top of line assistant for active practice. Must be hardworking individual. Starting salary $7.00 per hour and higher according to experience. Full or part time.
478-4639

ASSISTANT TO Coordinate field staff activities for marketing company in 13 Mile/Southfield area. Frequent raises, no health benefits. Call Pat at: Intro Marketing 540-5000

ATTENTION
Data Entry Operators

Long term assignments available. City of Wayne Area. If your skills include 10,000 keystrokes per hour call:

OLSTEN
Temporary Services
For your personal interview
Dearborn 441-3180

ATTENTION!

EXPERIENCED CLERICAL PERSONNEL NEEDED

Put your clerical skills to work & earn top pay at top companies. All long & short term assignments currently paying $7/hr & higher

MORE EXPERIENCE - MORE PAY!!

It's that simple! So call now for a great assignment & more information

WESTLAND - 728-6770

TROY - 528-8454

FUTURE FORCE
TEMPORARY HELP SERVICE
NEVER A FEE

AUTO DEALERSHIP
Looking for individual with general office skills. Some switchboard, accounting & data entry skills required. Apply to Joe Panian Chevrolet, 28111 Telegraph, Southfield 355-1000

AUTO DEALERSHIP BOOKKEEPER
And other clerical positions available. Dealership experience preferred. Apply in person or send resume to: Bookkeeper, 550 West 7 Mile, Northville, MI 48167

BLOOMFIELD HILLS CO. seeking individual with proven clerical skills, (typing, data entry, reception/switchboard) to fill immediate opening. Resume & salary requirements to: Personnel Manager, PO Box 2000, Bloomfield Hills, 48304
eeo/aa

504 Help Wanted Office-Clerical

ADMINISTRATIVE ASSISTANT - seeking an individual to assist in the administrative management of an expanding health care company in the Westland area. Excellent secretarial & related support skills required. For interview call 721-8900

ATTENTION SECRETARIES

TSI Office Services needs Experienced Word Processors for assignments in Troy, Southfield and Farmington.

CLERKS

Short and long term assignments in banking and engineering companies.

Light Industrial, Data Entry, Bookkeeping and Receptionists Personnel also needed. We offer excellent benefits. Call today for personal interview 589-7088

TSI
Office Services

AUTO DEALERSHIP looking for an intelligent person who is good w/figures to work in the cashiers office & switchboard. 21 hrs per wk. ADT computer system. Mon & Thurs, 3-9pm. Tues, Wed, Fri, 3-6pm. Apply at Joe Panian Chevrolet, 28111 Telegraph, Southfield. 355-1000

BILINGUAL
(Japanese Secretary)

$To $30,000
No Fee
Personnel Systems
459-1166 761-5252

BOOKKEEPER - ACCOUNTING Office. Telegraph/12 Mile area. Full charge thru general ledger. Public accounting experience prefered. Flexible hours. 644-1040

BOOKKEEPER ASSISTANT-Part time. 15-20 hours per week flexible. Basic bookkeeping and 10 key adding machine skills required. Send resume to: TAP. P.O. BOX 2117, Farmington Hills, MI 48334.

BOOKKEEPER/Controller, highly skilled for multi facet Livonia based construction firm. Computer experience required.
Write to: Bookkeeper, 9622 Sarasota, Redford MI 48239

BOOKKEEPER - Exceptional opening in long established downtown Birmingham business. Experience in finance is required. 644-6405

BOOKKEEPER. Experienced. 2 day week. Computer Skills. Immeidate opening. Publishing Co. Livonia. Send resume to Box 662: Observer & Eccentric Newspapers, 36251 Schoolcraft Rd., Livonia, Michigan 48150

BOOKKEEPER - full charge thru trial balance, small technical marketing company in Southfield. Lotus & MAS 90 experience preferred. Send resume to our CPA. JTC, 32900 Five Mile, Livonia, Mi. 48154

BOOKKEEPER
Full charge through finanical & consolidated statements. Knowledge of payroll, sales, & property taxes. Excellent company. 5½ day work week. Salary to $28,000.
ACCOUNTANTS ONE
24133 Northwestern Hwy, Suite 202
Southfield MI 48075
354-2410
Employment Agency/Fee Paid

BOOKKEEPER-Full charge through preparation of GL and financial statements for multi-state corporation. Cash management and computer experience needed.
Call Bernice at, 540-5332

BOOKKEEPER
High tech manufacturing company that is on the move needs experienced Accounts Payable, Accounts Receivable, Job Cost & General Ledger bookkeeping. Join a team that's building for the future. Non smoking building. Send resume to: Personnel Dept., P. O. Box 97, Wayne, MI., 48184

BOOKKEEPER/LEASING AGENT - Full time position available for apartment complex in Southfield. Bookkeeping & computer knowledge helpful. Prior leasing experience or dealing with the public a plus. Send resumes to Box 386, Observer & Eccentric Newspapers, 36251 Schoolcraft Rd.,

504 Help Wanted Office-Clerical

DATA ENTRY

Amicare Home Health Services, a multi-chain home health organization sponsored by the Sisters of Mercy Health Corporation, is now looking for a qualified person to assume a position in Data Entry.

Duties for this position include entering medical data, transmitting claims to Medicare and generating claim reports. One to two years data entry experience is required. Medical terminology and LOTUS experience is a plus.

We'll match match your skills with a competitive salary and excellent benefits. To apply, please send your resume to:

Human Resources Manager
Amicare Home Health Services
34605 Twelve Mile Rd.
Farmington Hills, MI. 48331-3221
An Equal Opportunity Employer

DATA ENTRY

Full time entry level positions available. Previous office experience preferred. Must have excellent math & 10 key calculator skills. Call before 11:00am 352-0379

DATA ENTRY
Full-time assignments for companies in Wayne County. Experience necessary. Call 425-6226
ETD Temporary Service

DATA PROCESSOR for invoicing, full time, benefits. No weekends. $6.25 per hour. Livonia. Call Larry between 9am-12 noon. 422-5585

DELIVERY & CLERICAL - must have own transportation, Troy graphics. Good learning. $4.75/hr. Call Toni at Uniforce 646-8500

DIVERSIFIED COMMERCIAL real estate office position available immediately. Good secretarial & bookkeeping skills essential. Farmington Hills. 932-2100

ESTABLISHED BLOOMFIELD HILLS Law Firm seeks experienced and highly qualified Law Firm Administrator to manage all business aspects of practice. Salary commensurate with qualifications. Send resume to Box: 392 Observer & Eccentric Newspapers, 36251 Schoolcraft Rd., Livonia, Michigan 48150

EXECUTIVE ASSISTANT

Professional, organized individual to assist President of Birmingham property management firm. Excellent compensation & benefits. Resumes to: Box 376, Observer & Eccentric Newspapers, 36251 Schoolcraft Rd., Livonia, Michigan 48150

EXECUTIVE SECRETARY
Full time position. Southfield location. Must have excellent typing & shorthand skills. Should be detail oriented. Excellent communication & organizational skills needed. Salary to commensurate with experience. Send resume including salary requirements to: P.O. Box 5091, Southfield, MI 48086.

EXECUTIVE SECRETARY $22,000

Leading distributor offers a responsible position assisting a dynamic VP in a key department. Some shorthand gives you the edge. Hurry! Call 353-2090.
SNELLING & SNELLING

EXECUTIVE SECRETARY
To $26,000
Senior Executive of leading corporation needs your excellent skills for this right-hand position. Shorthand a plus, growth potential and top benefits. Send resume or call:
DIVERSIFIED RECRUITERS CO.
27780 Novi Rd., Suite 106
Novi, MI 48377-3427
All Fees Co. Paid 344-6700

EXECUTIVE SECRETARY
Challenging multi-faceted position with solid aggressive technical sales company. Minimum 2 years college, shorthand, strong word processing, PC spreadsheet experience. Near north-area. Salary range, $20,000-$22,000 plus fringe benefits & profit sharing. Non-smoker. Send resume to: Box 246 Observer & Eccentric Newspapers, 36251 Schoolcraft Rd., Livonia, Michigan 48150

EXECUTIVE SECRETARY
Southfield service company seeks bright, hard-working individual to assist president. Duties will be diversified and challenging. Excellent secretarial skills required. Qualified candidates must be willing to work flexible hours, be self-motivated, and organized with attention to details. Send resume to: P.O. Box 300, Southfield, MI., 48037.

EXECUTIVE SECRETARY

Large insurance agency is seeking a professional, experienced Executive Secretary to work in our corporate area.

Ideal candidate must have proven skills to include: dictaphone experience, shorthand-80 wpm., typing-70-80 wpm.

- Excellent benefits
- Non-Smoking office

Please send resume including salary history to:
Donna Economo
Meadowbrook Insurance Group
24370 Northwestern
Southfield, MI. 48075

EXECUTIVE SECRETARY
Needed for assignments in Wayne and Oakland County. Good pay, excellent benefits. Call 425-6226
ETD Temporary Service

EXECUTIVE SECRETARY

Unique opportunity for well organized non-smoking self-starter with superior typing, communications, and composition skills. Must possess ability to work well with staff & Institute members. Responsibilities include executive level secretarial duties for Chief Executive Officer; Administration of Awards/Honors Programs and supervisory experience. Must be able to travel twice yearly to conventions, taking board minutes and assisting with registration, etc. Accuracy and thoroughness are absolute necessities, as is the ability to work independently, confidentially and unsupervised within deadlines. College degree preferred but not required. PC and shorthand skills preferrable. Excellent salary and benefits. Northwest Detroit. Send resume and salary requirements to: American Concrete Institute, Personnel Coordinator, P. O. Box 19346, Detroit, MI 48219-0150.

FILE CLERK
Entry Level position, full time, requiring good math aptitude and reliable transportation. Previous office experience a plus. Donna 352-9580

FILE CLERK MEDICAL

Our Southfield health care facility has an immediate full time Medical Records Clerk opening. The selected candidate MUST have a minimum of 2 years medical records experience & effective analytical & communication skills. We offer an excellent starting salary & benefit package. Interested candidates should send a resume to: Box 374, Observer & Eccentric Newspapers, 36251 Schoolcraft Rd., Livonia, Michigan 48150

FILE CLERK
Part time, in doctors office in Novi, 20 hrs. per week. Call 473-8580

GENERAL OFFICE
Rapidly expanding medical supply company has opening for a responsible, qualified individual. Responsibilities very diversified & include: typing, filing, telephone orders, data input & word processing. Previous office experience & good typing required. Computer background helpful. We offer competitive salary & excellent benefits package. Very pleasant working conditions. For prompt consideration, send your resume including salary history to: P.O. Box 52455, Livonia, MI 48152

FILE CLERK for medical office. High school graduate, typing & calculator skills required. Full time with benefits. 842-5038

GARDEN CITY firm needs Secretary, approx. 30 hrs. Flexible hrs. $6.25 hr. Must have typing & general office experience. Steve 421-7753

GENERAL CLERK/receptionist. Typing 40+, Rolm helpful, Southfield financial, $6-$7/hr. Call Darlene at Uniforce 357-0648

GENERAL OFFICE
Troy law firm seeks highly organized office support person to handle a variety of duties. Professional appearance and good phone manner are very important. Duties include court filing and out of office deliveries, library organization, receptionist duties, file maintenance, photocopying, and general administration assistance. This is an entry level position. Excellent benefits. Paid vacations and holidays. Non-smoking environment. Phone (9:00 am - 11:30 am only) 641-1800 ex. 500

GENERAL OFFICE & CUSTOMER SERVICE - Advertising specialty company. Troy area. 288-4900

GENERAL OFFICE-25 hr. week, for wholesaler. Phones, misc. clerical, some computer, light typing. Call between 7am-3pm. Carol 491-6000

GENERAL OFFICE
Looking for a responsible person to work 7am-4pm 5 days per week. 2-3 years experience required. 45-50 wpm, 10 key calculator skills necessary. Good phone manners.
Please call Shirley 352-1566

GENERAL OFFICE WORK - full time position, immediate opening, typing, light bookkeeping, good math skills necessary. Shorthand desireable, modern IBM Wheelwriter typewriters & computer. Offices in Southfield. Ask for Pat 559-1160

GENERAL OFFICE - 25 hour week, transcription and phone, $7/hr. Call Alice at Uniforce 646-7664

GENERAL OFFICE HELP
Part time for non-smoking Farmington Hills office. Flexible hours. Call 10am-4pm 478-6333

GENERAL OFFICE PERSON
with collection skills. Typing & data entry for NYSE company located in Wayne. Good benefits. Send resume to: LMA, P.O. Box 340, Wayne, MI 48184.
EOE M/F

GENERAL OFFICE - 2 part time positions available in Oak Park. Typing, filing and Data Entry.
Send resume: Box 402
Observer & Eccentric Newspapers, 36251 Schoolcraft Rd., Livonia, Michigan 48150

HEATING & COOLING Co. needs someone with 3 yrs. experience or more in typing & IBM computer. Good benefits. Call 476-7022

HELP WANTED - Cashier, full time, 7- Eleven Canton, 7171 Canton Center Rd., corner of Warren, Canton. No phone calls.

IMMEDIATE OPENING for Livonia office. Hrs. 8-5, Mon-Fri. Some overtime required. Filing, phones & light typing. Call for interview between 8-4. Ask for Joel. 421-9200

INSURANCE AGENCY
Bloomfield Hills, permanent part-time, experienced Personal Lines CSR. Commercial helpful but not necessary. Benefits. 646-8609

INSURANCE AGENCY, in Northville, seeking a Personal Lines Customer Service Rep. Two years experience required. Call 9am-5pm, 349-1454

INSURANCE AGENCY
In Birmingham, Property Casualty Agency has positions in Commercial and Personal lines. Underwriting and Rating, typing and computer experienced required. Excellent salary and benefits. Non-smoking office. Mrs. Babian: 646-6657

INSURANCE OFFICE in Northville needs mature, full or part time person. Must type, good telephone personality. Ask for Jan,
349-2000 Evenings 464-6344

KEYPUNCH OPERATORS
Experienced only. Full time. Benefits. Dearborn area. 5 Operators needed on each shift. Overtime available. EOE. 582-9640

LEGAL ASSISTANT - energetic, outgoing legal assistant for general practice law firm. Telephone skills a must, word processing a plus, willing to train the right person. Send resume to: Donald Hunt, 6066 N. Wayne Rd, Westland, Mich 48185.

LEGAL SECRETARY

Experienced for defense litigation firm in Farmington Hills. Wang experience preferred. Excellent benefits. Please respond to:
P.O. Box 3040
Farmington Hills, MI 48333-3040

LEGAL SECRETARY
Southfield firm needs organized highly motivated Secretary. Must have excellent typing, grammar, spelling & communication skills. Minimum 1 year personal injury legal experience. Competitive salary. Medical/dental/life insurance benefits. Immediate opening. Call Mrs Restis, 559-5353

LEGAL SECRETARIES

Experienced, for permanent & temporary assignments. Tri-county.
ALL FEES EMPLOYER PAID
JOANNE MANSFIELD
Legal Personnel
Suburban Areas 362-3430
or 961-8580

LEGAL SECRETARY
Sole practitioner in Southfield, computer skills & experience essential. Liberal benefits. 557-4422

LEGAL SECRETARY for downtown Detroit law firm, 2+ years experience with word processing. Send resume to: 1028 Buhl Bldg., Detroit MI 48226. Attn: Lisa H.

LEGAL SECRETARY
Farmington Hills Location. Full time position. 5 yrs. experience and knowledge of Word Perfect. Salary plus benefits. Contact Office Administrator. 851-4111

LEGAL SECRETARY
Full time, 4 attorney firm in Farmington Hills. Use of IBM equipment and WordPerfect. Compensation based on experience. Excellent references required. 553-2300

LEGAL SECRETARY
Senior Partner in Downtown Defense Firm is looking for a secretary with a minimum 4 yrs. legal experience. Competitive salary/benefits, ± travel allowance. Excellent opportunity for a highly motivated individual. If you qualify, please send resume to: Office Administrator, 1700 Penobscot Building, Detroit, 48226.

LEGAL SECRETARY
With 1-2 years experience for busy Farmington Hills litigation practice. Salary negotiable; fringe benefits. Call Liz: 737-4747

LEGAL SECRETARY: Experienced Legal Secretary with word processing, shorthand & excellent typing & organizational skills for Southfield law firm offering benefits & excellent working conditions. 356-4900

LIGHT OFFICE HELP
Mature, trustworthy individual needed for women's retail store in Troy. Must be flexible, dependable and reliable, able to work nights and weekends. Please send resume: Att: Office Manager, P.O. Box 208, Observer & Eccentric Newspapers, 36251 Schoolcraft Rd., Livonia, Michigan 48150

MANPOWER

Has several positions available for:
- Word processing operators
- Data entry operators
- Typists
- General office clerks

Free word processing training available if qualified. Excellent fringe benefits. Call for an appt.
LIVONIA - 462-0024

MANUFACTURING COMPANY located in Novi needs an experienced Secretary. Must be a good typist, have computer experience & able to handle a telephone. Hrs. 8:30am-4:30pm, Mon-Fri., Salary open & benefits. Call for an appointment for interview. 347-2424

MATURE RESPONSIBLE Person needed for furniture store office. Basic arithmetic a must. Full time, W. Bloomfield. Mr. Stuart: 855-5777

LEGAL SECRETARY
Immediate opening in small Bloomfield Hills litigation firm for experienced Legal Secretary. Must have WordPerfect experience, excellent communication skills, desire to assume significant responsibilities in this busy law practice. Highly competitive salary & benefits. 258-8020

Legal Secretaries
Permanent/Temporary

CURRENTLY RECRUITING CANDIDATES SEEKING:
- CORP/RE MID 20'S SUBS
- LABOR FOR PARTNER SUBS
- WORKERS COMP, WORD PROCESSING, MID 20'S, DT
- SOME LEGAL, 18-21, SUBS & DT

As always, an abundance of temporary spots readily available.

Call or send your resume in complete confidence:
Personnel At Law
3000 Town Center, Ste. 2580
Southfield, MI 48075

(313) 358-0080

One Kennedy Square, Ste. 1632
Detroit, MI 48226

(313) 964-2909
FAX (313) 358-0235

LOOKING - for an interesting job with good health care benefits & prophet sharing? Two office positions now available. Customer order desk: requires organizational skills, attention to detail, and caring customer follow up. Computer merchandise entry: will train right person with typing skills. Most important qualifications are: attention to detail & accuracy, some evening hours. Apply within, Art Van Furniture, 4331 N. Woodward, Royal Oak, MI 549-2900

MEDICAL Equipment Receptionist. Approximately 30 hours per week. Typing, filing, phone. Experience a plus. Call 544-8400

MEDICAL TELEPHONE REPORTER needed, must possess excellent communication & organizational skills. Send resume to: P.O. Box 186, Southfield, MI 48037, attn: Patty.
Equal Opportunity Employer M/F

MESSENGER - For law firm in Southfield. Full and part time position avialable. Experience in general office procedures preferred. Call Barbara at 552-1000

MESSENGER/RUNNER - full time, hourly position plus mileage for Farmington Hills based company. Must own car, valid drivers license & insured. For interview call Ms. Adams or Ms. Stitz between 8am-5pm. 851-1770
An Equal Opportunity Employer

NURSES AIDES
Up to $8/Hour

Health insurance offered, bonuses, nursing home experience required.
- Full or part time.
- All shifts & weekends.
- 40+ hours per week.

LPN'S
$14-$22/Hour
Call DPR... 443-0511

OFFICE ASSISTANT
for Property Management Firm in Farmington Hills. Data entry, phone skills and good math aptitude required. Accounts Payable/Receivable experience a plus. WordPerfect and Lotus skills helpful. Non smoker. Please call: 855-9300

OFFICE ASSISTANT
An expanding color reproductions company is seeking an outgoing self-motivated individual experienced in office administration. Customer service, typing & light bookkeeping skills important. Call: ColorQuik at 357-0720

OFFICE CLERK, part time, 20 hours per week (flexible). Private club. Typing skills and good with figures. $5 an hour. 644-3450

OFFICE CLERK - part time, 20-30 hrs per week, experience necessary. Southfield, Birmingham area. 358-5980

OFFICE HELP WANTED - full or part time, downtown Farmington. Room for advancement. Contact Linda Day. 476-3616

OFFICE MANAGER - Part time in Clawson. Make your own hours. Knowledge of word processors & bookkeeping a plus, but will train. Great opportunity for homemaker or college student. Call, S & H Investments. Leave message for Debbie. 280-4604

OFFICE - PART TIME
Filing-typing-receptionist. 25 hours per week. 12-5. Mon-Fri. Farmington area. 477-7182

OFFICE PERSONNEL needed for light office duties. Preparation of mass mailing and phone answering. Please apply at American Roll Shutter & Awning, 31843 W. 8 Mile, Livonia. 478-9311

OFFICE POSTION Available. Wabeek Country Club, 4000 Club Gate Dr., Bloomfield Hills, MI. Payroll, accounts payable, accounts receivable, and general office experience necessary. Will train. Full time. Salary + benefits. Contact David 855-0700 for appointment

ORDER DESK

Telephone, filing, etc. Computer terminal experience helpful. Pleasant conditions. Full time position. Benefits. Salary commensurate with ability. Birmingham. Call: 646-7900

ORDER ENTRY CLERK
Knowledge of IBM PC & prior experience helpful. 10 key pad, skilled in customer relations. Days Mon-Fri. Competitive pay & benefits package. Immediate opening. Progressive fast growing company. Call between 9am-4pm. 934-0880

ORDER ENTRY CLERK
Duties include processing parts back orders & invoices, using order entry systems. Must be flexible in sharing work hours, 8am-6pm daily & AM on Sat. Prior data entry experience & above average typing skills required. Excellent salary & liberal fringe benefits. Apply at or send resume to:
PERSONNEL DEPT
Michigan Cat
24800 Novi Rd
Novi, MI 48375
Affirmative Action Employer

ORDER ENTRY - For growing Co. Experience, speed, & accuracy a must. Inventory, billing, & other responsibilites. Nonsmoker. Send resume to: Box 356 Observer & Eccentric Newspapers, 36251 Schoolcraft Rd., Livonia, Michigan 48150

PART TIME/CLERICAL
Flexible, have own transportation. Typing, filing, general office. Wixom area. Call 669-1933

PAYROLL CLERK

Full time in Southfield Property Management office. Computerized payroll knowledge a plus. Good hours & excellent benefit package. Call Mon.-Fri. 9am-5pm. 352-2015
An Equal Opportunity Employer

PAYROLL
Southfield Company will train individuals as payroll specialists. Must have: Good typing & spelling skills; CRT or PC experience; and outgoing personality. Starting at $6.50 hr. ± health insurance. Call the Payroll Systems Co., Personnel Manager: 552-8340

PURCHASING CLERK
A growing manufacturing company in Northville has a full time position available in the Purchasing Department. Experience helpful in the areas of computer entry, receiving, and general office skills.
Apply in person at Belanger, Inc., 1001 Doheny Ct.

RAPIDLY GROWING medical billing company requires hard working clerical/data entry operator. Good opportunity for advancement. Salary + benefits. Send resume to: South Oakland Billing Inc. 23800 W. 10 Mile, Ste. 218, Southfield, 48034.

ORDER PROCESSING SPECIALIST
For busy Sales Office. Responsibilities include; qualifying customer orders, record update and order write-up. Experience helpful. Come in or call: Star Cut Saws, Inc., 23461 Industrial Park Drive, Farmington Hills, 474-8200
An Equal Opportunity Employer

PART TIME Secretary - 25 hrs./wk. Large protestant Church near Birmingham. Accuracy and neatness in typing and accuracy with figures essential. Word processing and Lotus skills helpful. Submit cover letter & resume to Box 370 Observer & Eccentric Newspapers, 36251 Schoolcraft Rd., Livonia, Michigan 48150

PAYROLL PERSON
Experienced, for school district. Must have computer skills & some bookkeeping experience. Send resume no later than Sept. 24 to: Van Buren Public Schools, 555 West Columbia, Belleville, Mich. 48111 Attn: Jack Hosmer

PERMANENT PART-TIME position with flexible hours as Assistant to corporate credit manager, need good interpersonal skills with word processing & accounts receivable experience. Mail resume to: Box 71153, Madison Heights, MI 48071.

PRODUCTION ASSISTANT - Clerical, filing duties. Computer experience helpful. Full time. Send resume to: Production Manager 24555 Hallwood Ct., Farmington Hills, 48335.

PART TIME
Receptionist for veterinary hospital, 2 evenings 4pm-9pm & Sat. 8am-5pm. Over 18. Good phone voice, typing & filing skills required. After 2pm call 349-8505

RECEPTIONIST - PART TIME
Pleasant phone manner plus typing skills. Troy area. 528-2700

RECEPTIONIST/FILE CLERK
For Southfield law firm. Full and part time position available. Variety of duties including phone, filing, computer. Experience preferred. Call Barbara at 552-1000

RECEPTIONIST - typing, filing & good phone skills required, part time, call between 9-11am.
Ask for Jack Lucas 525-7900

RECEPTIONIST/SECRETARY
with organizational, communication, typing & computer skills. 9:30-5:30pm Mon.- Thurs. Long Lake & Telegraph. 646-3500

RECEPTIONIST - outgoing person for fast-paced office. Must be able to handle multiple busy phone lines. Typing a must, word processing and computer a plus. Send resume to: Box 322, Observer & Eccentric Newspapers, 36251 Schoolcraft Rd., Livonia, Michigan 48150

RECEPTIONIST for private family clinic in Farmington Hills, 9AM-3PM. Must like working with children.
Call Barbara or Melissa 642-6660

RECEPTIONIST - Evenings & Weekends. Tel-Twelve Mall. Light typing, filing, etc... Hours flexible. $4.75 hr. Call between 9am - 9pm: 354-0002

RECEPTIONIST/SECRETARY
Full time. Experience and excellent typing skills preferred. Southfield. 355-5850

RECEPTIONIST/TYPIST. Franklin Village Law Center, 26111 W. 14 Mile Rd. Suite 201 Franklin Village at Franklin Rd. 626-8747

RECEPTIONIST: Need dependable person to answer phone and to do general office duties. Send resume to: Manager, 45380 W. 10 Mile Road, Novi, MI 48375.

RECEPTIONIST
with typing, neat in appearance, dependable, WordPerfect a plus, will train. Brown Associates Architects, Inc. Ask for Pat, 646-8877

RECEPTIONIST - Part time, needed immediately for busy Birmingham office. 3 days per wk., 8:30 - 5pm. Must have computer knowledge. Full time within 5 mo. 540-6450

RECEPTIONIST
Weekends and evenings. Must be mature with pleasant personality. Apply in person only. Peachwood Inn, 3500 W. South Blvd., Rochester Hills, MI.

RECEPTIONIST
Looking for dynamic, cheerful and pleasant person for small office. Telephone skills are a must. Typing 60 wpm preffered, filing & light bookkeeping. Lotus & Word Perfect are a plus, but not necessary. Send resumes to: P.O. Box 2165, Livonia, MI. 48150.

RECEPTIONIST/Secretary - permanent part time position for growing Wixom construction firm. Pleasant professioanl appearance & attitude required. Good phone & typing skills essential. Contact Controller at: Metro Dynamics between 8:30am-12 noon. 669-7100
An Equal Opportunity Employer

RECEPTIONIST/SECRETARY
Immediate opening. Full time position in a family counseling agency. Requires good typing and excellent phone skills. Word processing experience desired. Resumes to:
Andrea Miller
50 Wayne St.- 3rd Floor
Pontiac, MI 48342
An Equal Opportunity Employer

RECEPTIONIST PLUS
Well established industrial manufacturer's rep offers a variety of challenging responsibilities for a well organized person with at least 2 years business experience. Needs good phone techniques, type 60wpm. Good salary and benefits. Advancement potential. No smokers. Send resume to: Box 246 Observer & Eccentric Newspapers, 36251 Schoolcraft Rd., Livonia, Michigan 48150

RECEPTIONIST/ CLERICAL ASSISTANT

Progressive, high tech firm in Troy is seeking a responsible, dependable individual for busy front desk position to greet visitors, direct telephone calls, type business correspondence and perform routine accounting functions. Previous receptionist experience and accurate typing skills required. Previous accounting experience helpful. Pleasant personality a must. Salary and benefit package. Smoke-free environment. Send qualifications and salary requirements to: Receptionist, PO box #451, Lathrup Village, MI. 48076
An Equal Opportunity Employer

RECEPTIONIST, part time, 5 day week, some experience necessary, in Wixom area. 624-4430

RECEPTIONIST/GENERAL Office and Sales - Responsible, mature adult with an enthusiastic phone voice. permanent position 425-4813

RECEPTIONIST/SWITCHBOARD - Rolm knowledge, Southfield high-tech, $7-$8/hour. Call Marge at Uniforce 646-8501

RECEPTIONIST - typing 50+. Farmington Hills manufacturer, $6-$7/hr. Call Susan at Uniforce 473-2932

RECEPTIONIST/TYPIST for busy RenCen law firm. Good typing skills, varied duties. High school graduate. Call Nancy, 259-8300

RECEPTIONIST
Livonia area.
Call, 9am-11am
458-2646

RECEPTIONIST/TYPIST
Southfield location. Answer phones, typing, general duties. $5.00/hr. to start. Call 354-6200

RECEPTIONIST - Full time for Farmington Hills law office. Light typing and telephone skills required. Please call: 626-9966

RECEPTIONIST - Part time position. Hours 12:30-5:15pm. Mon. thru Fri. Reponsible, mature. Farmington. 477-2122 ext. 258

RECEPTIONIST
Busy Birmingham office. Word processing skills a plus. Professional dress required. 433-3339

RECEPTIONIST-PART TIME at veterinary clinic. Send resume to:
Dr. Land, Michigan Humane Society, 3600 Auburn Rd., Auburn Heights, MI 48057

RECEPTIONIST/SWITCHBOARD
Call today for short or long term assignments in Wayne and Oakland County. Call 425-6226
ETD Temporary Service

RECEPTIONIST
Needed for Home Care Company in Livonia. Part time flexible hours. Start immediately. $5.50 per hour. Contact Donna at: 261-0482

RECEPTIONIST/SECRETARY
Troy CPA firm has opening for individual with professional phone manner & typing skills. Word processing experience a plus. Gloria: 641-7600

RECEPTIONIST - highly visible Mon. thru Fri. 8:30-5 position in front office of busy 137 bed skilled nursing facility. Duties include: cheerful, efficient management of multi line telephone system, great & direct visitors, order & inventory office supplies, accurately receive & direct messages, open & process mail, accounts payable, type 40 wpm. Must be high school graduate.
Apply to Oak Hill Care Center, 34225 Grand River, Farmington, MI. 48335 477-7373
An Equal Opportunity Employer

RECEPTIONIST
Organized individual needed for medical company located in Canton. Responsibilities to include answering phones & light clerical duties. Full benefit package available. To interview call Pam 313-454-1202

RECEPTIONIST/SECRETARY
Perform clerical duties, answer phones for marketing firm. Knowledge of computers helpful. Farmington Hills area. Ask for Lee, 473-7431

RECEPTIONIST/TYPIST, must be experienced in WordPerfect software, excellent working conditions & benefits.
Call Mrs. Kozlowski: 548-6333

RECEPTIONIST- With typing skills, computer experience. Microsoft a plus. Part time, 15-20 hrs. wk. at Farmington Hills location.
Call Maryellen. 477-6066

RECEPTIONIST
Receptionist needed for prestigious real estate firm in Birmingham. General office duties. Call Margie at 644-3500.

RECEPTIONIST - Ad agency seeks professional individual with excellent communication skills. Typing skills required, word processing a plus. Competitive salary. Non-smoking office. Send resume to: P. O. Box 117, Troy, MI., 48099.

RECEPTIONIST - Busy Birmingham real estate office. Professional appearance. Typing experience and good phone manner a must. Able to handle a multi-line phone. Call Gloria, AM only. Ralph Manuel Associates. 645-0020

RECEPTIONIST
needed for store in Novi. Full time, varied hrs. Good pay, must be 18-21 & live in Wayne County (not Detroit). Call 425-1290
Employment & Training Designs
An Equal Opportunity Employer

RECEPTIONIST - Energetic person needed Mon. thru Frt., 12noon-5pm to answer phones, file and other light office duties. Inquire by mail only to: Attention: Office Manager, 24445 Northwestern Highway, Suite 200, Southfield, MI., 48075.

RECEPTIONIST/ SECRETARY

W. Bloomfield, entry level. Young growing company looking for dependable person to answer phones, typing & general office duties. 932-0123

RECEPTIONIST

Livonia CPA firm seeks experienced receptionist/secretary. Typing/word processing and general office experience preferred. Send resume to Box #400, Observer & Eccentric Newspapers, 36251 Schoolcraft Rd., Livonia, Michigan 48150

RECEPTIONIST/TYPIST
Office experience required. Responsibilities include answering phones, mail, greeting clients, heavy computer & typing 60 wpm or better. Must have word processing experience (WordPerfect 5.0 preferrable). Downtown Birmingham location.
Call, 8:30am-5:30pm. 642-6535

RECEPTIONIST - immediate opending, non-smoking office. Needs person who has pleasant phone manner, is energetic & detail minded. Miscellaneous office duties, accurate typist, familiar with 10 key, catalog mailings. Benefits & profit sharing. Send resume with salary requirements to: Office Manager, 31251 Industrial Road, Livonia, MI 48150.

RECEPTIONIST/CLERK

Fortune 100 company seeks a full time receptionist/office clerk. D uties include; operation of Rolm switchboard, handle all incoming calls, greet & direct visitors, also assisting in office services department. Experience preferred. Send resume to: Human Resources dept. P.O. Box 7011, Troy, MI 48007-7011
We Are An Equal Opportunity Affirmative Action Employer

RECEPTIONIST: If you have a professional appearance, good phone etiquette, are well organized, possess some typing ability and have strong verbal and written communication skills, you are the person we are looking for, to be our receptionist. We offer an excellent Benefit and Wage Package. Apply in person, between the hours of 2pm & 4pm, at MITSUBISHI:
12623 NEWBURGH RD. LIVONIA.
An Equal Opportunity Employer

No Phone Calls Please!

RECEPTIONIST/TYPIST
ITT Parts Supply Division, a division of ITT Automotive Inc., is currently seeking a Receptionist/Typist at ITT Headquarters Office. Experienced individual with good telephone etiquette, excellent typing skills (50wpm minimum) and Word processing/report preparation experience. To apply, send your resume and salary history to:

Personnel Department
ITT PARTS SUPPLY DIVISION
3000 UNIVERSITY DR.
AUBURN HILLS, MI. 48321

An Equal Opportunity Employer

SALES ASSISTANT

Use your people skills in this growing company's exciting environment. Data entry, typing, Math ability and your sparkling personality will earn you to $14,500 to start. Call Dorothy, 353-2090.
SNELLING & SNELLING

SALES SECRETARY
International Mfg. Co. headquartered in Bloomfield Hills requires an individual with excellent secretarial skills and strong emphasis on grammar. Applicants must be familiar with data and word processing on IBM PC. Permanent full time position with full benefit package. Salary commensurate with experience. For interview call 335-8600

SECRETARY - PERMANENT Part Time for Southfield insurance sales office. PC and CRT experience preferred. 350-3357

BIRMINGHAM AREA
Secretary for Manufactrers Rep firm. Experience required. 8:30am-5pm. Call 644-2646

IMMEDIATE OPENING: Secretary for insurance office. Data entry level. Will train. Non-smoking office. W. Bloomfield area. 626-2652

EXPERIENCED Secretary Administrative Assistant, with good organizational skills and flexibility, needed for a multi faceted real estate investment firm. Must have Microsoft Word experience - Lotus 123 a plus. Downtown Birmingham. Send resume to: Att: Personnel Manager, 300 E. Maple Rd., Su. 350, Birmingham, MI., 48009

CHURCH SECRETARY
Immediate opening for full time self starter with general office skills for one person church business office. Knowledge of word processing, computer skills & excellent phone skills necessary. Must possess the ability to work with pastor, staff, committee chairmen & members of congregation. Ability to keep discussions & financial records confidential. Salary commensurate with experience. Submit resume & salary requirements to: Staff-Parish Chair Person, First United Methodist Church, 3 Town Square, Wayne, MI 48184

WORD PROCESSING SECRETARY
Immediate opening for full time position in Livonia.

● Good Salary ●

VICTOR INTERIM SERVICES
261-3884
Equal Opportunity Employer M/F

SECRETARIAL, full time position open in downtown Farmington. Hours are from 8:30-5:30pm Mon-Fri. Must have some real estate background. Ask for Mike, 478-2000

SECRETARY - Birmingham financial planning office seeks experienced mature, articulate organized individual for 1 secretary office. Wordprocessing required. Kathy: 540-7511

SECRETARY - For small Farmington Hills law firm. Call between 8am-5pm. 258-4880

SECRETARIAL/CUSTOMER SERVICE part time, flexible hours, computer knowledge preferred, Farmington Hills. Phone. 489-3100

SECRETARIAL TYPING & phones. Pleasant out-going personality required. Call Cindy Woods at Starlite Stage Productions: (313) 682-7171

SECRETARIES
We have opportunities available with the BIG 3. If you type 55wpm & know word processing we can put you to work today!
CALL CSDA TEMPORARIES
For Immediate Results
271-5454

SECRETARY- Bloomfield Hills church, full time. Organizational skills, computer, 50 wpm. & light bookkeeping. Call 9-12. 644-5210

SECRETARY- Bookkeeper with computer skills for 1 person office in Birmingham. References please. 626-1940

SECRETARY
Detroit based financial institution has an opening for a full time, hard-working, self-starting person with accurate typing skills (50 wpm), & word processing experience (WordStar a plus). Person should have the ability to take on various responsibilities & have an excellent phone manner. Candidates will have the potential for advancement in the financial industry. For consideration send resume to:
Secretary
P.O. Box 779
Detroit, MI 48231

SECRETARY
Detail oriented, self motivated, personable individual with good typing skills (55wpm), Word Perfect experience preferred, to work in a high profile, fast growing company. Full benefit package.
Apply to:
ECS/ROUSH
11886 Market St.
Livonia, MI 48150

SECRETARY
Fast growing environmental services company seeks a flexible, self starter to perform various clerical, secretarial, and word processing responsibilities. This position requires a minimum of 55wpm typing and experience with WordPerfect. For immediate consideration please send resume, with salary requirements, to: Dorothy Richard, Groundwater Technology, Inc., 23933 Research Dr., Farmington Hills, MI., 48335.
No phone calls please.
An Equal Opportunity Employer

SECRETARY
For 1 person office. Must have background in accounting and computer knowledge. Salary and benefits. Please send resume to Box 368: Observer & Eccentric Newspapers, 36251 Schoolcraft Rd., Livonia, Michigan 48150

SECRETARY FOR Northville Law Firm. Good typing & communication skills necessary. Send resume to: P. O. Box 648, Northville, MI 48167

SECRETARY
For small Farmington Hills law firm. Call between 9am-5pm 258-4880

SECRETARY
For Farmington Hills insurance company. Typing expereince required. 737-6990

SECRETARY - full time, with strong organizational skills, to support patient services, public relations & fund raising. 1-3 years experience. Salary $13K to $14,600. Send resume to: Childrens Leukemia Foundation, 19022 W 10 mile, Southfield, MI., 48075. No phone calls please.
An Equal Opportunity Employer

SECRETARY in a commercial real estate firm with strong typing, 60 wpm., and phone skills. Dictation, word processing and knowledge of legal documentation preferred. Send resume and salary history to: The Hayman Co., 28588 Northwestern Hwy., #300, Southfield, MI., 48034. Att: Office Manager.

SECRETARY NEEDED- Manufacturers Rep firm to manage 1 person office. General office skills, good on phone. Pleasant surroundings. Beginning 20 hrs. wk. 644-0706

SECRETARY NEEDED for Cathedral Church in Detroits Cultural Center. Skills in word processing and standard office procedure required. Prefer Bachelors Degree. Free parking, benefits. Regular office hours. For particulars, call 831-5000, between 9am-4:30pm. Ask for Cathedral Secretary.
An Equal Opportunity Employer

SECRETARY
Northwest automotive manufacturing company is looking for an experienced take-charge person with excellent office skills in typing, speedwriting, shorthand, word processing, etc. Automotive clerical experience helpful. Salary mid to upper teens with excellent benefits. Send previous work history letter or resume to:
P.O. Box 23091, Detroit, MI 48223

Equal Opportunity Employer M/F

SECRETARY-Part Time/Leasing agent for Westland apartment complex, Mon. thru Fri.. Must like working with figures & be people oriented. Call for interview 729-5090

SECRETARY/PART TIME
20 hours per week, 4 days per week, $5 an hour. Forest Park Baptist, 476-0080

SECRETARY: Position in growing Law Firm. Across from Somerset Mall. Excellent salary and fringe benfits. Word processing experience & shorthand required. Paralegal training helpful. Mail Resume to Franklin G. Korry: 3155 W. Big Beaver, Suite 100, Troy. 48084.

SECRETARY

Professional Southfield CPA firm seeks well-organized and enthusiastic individual to provide administrative and secretarial support to partners in a busy and fast-paced office. Ideal candidate will be extremely detail-oriented, self-motivated, and a team player. Must have 3-5 years of secretarial and word processing experience. Proficiency in WordPerfect a plus. Generous salary and benefits offered. If interested, please send resume and salary requirements to:
Ms. Morgan, PO Box 691
Southfield, MI 48037.

An Equal Opportunity Employer

SECRETARY/RECEPTIONIST
For small Southfield law firm. Must be willing to answer phones and greet clients. typing skills and knowledge of dictaphone required. Knowledge of WordPerfect helpful. Benefits include medical and dental. Call 443-1500

SECRETARY/word processor - Detroit and Bloomfield advertising agencies. WP 5.0 and Officewriter. $370/wk. Call Connie at Uniforce 646-7661

SHIPPING & RECEIVING CLERK. Southfield Company seeks Shipping & Receiving Clerk. Applicant must be energetic, responsible and maintain a good driving record. Some heavy lifting required. Full time with flexible hours including some evenings & Saturdays. Send resume to: Shipping & Receiving Clerk, P.O. Box 300, Southfield, MI., 48037.

SOUTHFIELD OFFICE needs individual who can produce high volume, detailed work with minimal day-to-day supervision (a self-motivator). Superior math and communicative skills a must. Requires computer and legal background. Excellent benefits and competitive salary. Send resume to: Box 384, Observer & Eccentric Newspapers, 36251 Schoolcraft Rd., Livonia, Michigan 48150

SWITCHBOARD OPERATOR/ DATA ENTRY
Full time position. Southfield location. previous switchboard experience preferred. Excellent phone manner & communication skills. Good math ability & 10 key calculator keys necessary. Send resume including salary requirements to: P.O. Box 5091, Southfield, MI 48086-5091

SWITCHBOARD OPERATOR - good typing skills. Ann Arbor area. Call Koula 9am-5pm at 662-9733

Switchboard, Receptionists, & Word Processing Typists & Secretaries Needed!!!

Kelly Services is currently looking for Switchboard Operators, Receptionists, and Word Processing Typists and Secretaries (all software) in the Livonia, Plymouth and Canton areas. These are long and short term assignments with 6 months prior experience necessary. For more information, please call today!

Livonia 522-4020
I-96 Officenter
33133 Sch

505 Help Wanted Food-Beverage

BUS STAFF, HOST STAFF
BARTENDER, COCKTAIL SERVER
Apply in person after 5pm, Tuesday thru Friday. Panache Restaurant, 555 S. Woodward, Birmingham.

Catch Of The Day Every Day Red Lobster

We're a leader in the nation's seafood industry. That means we can promise you more and deliver on it. And that makes us your catch of the day - for excellent job opportunities.

Currently, we have the following positions available:
- Waiters/Waitresses
- Bus Persons
- Bartenders
- Cashiers
- Dishwashers
- Food Preparation
- Day & Night Kitchen
- Day & Night Utility
- Line Cooks
- Hosts/Hostesses

We offer:
- Full & part time
- Flexible scheduling
- Great starting salary
- Training & advancement
- Meal Discounts
- Paid Vacations/Holidays
- Profit sharing/savings plan
- Eligibility for Group Health/Dental Insurance

Hook up with the best. And find out how good opportunity can be. Apply in person Monday-Friday, 2-4 PM

RED LOBSTER
29980 Plymouth Rd.
Livonia, MI.

An Equal Opportunity Employer

COCKTAIL SERVER & Kitchen Help. No experience. Must be 21. Call Mon.-Fri., 9AM-5PM, leave a message. 427-4173

COOK
Evenings Friday, Saturday & Sunday. Uniforms, vacation pay, holiday pay. 453-1632

COOK - full time, $6.50 starting, apply in person at The Box Bar & Grill, 777 W. Ann Arbor Trail, Plymouth

COOK
Lunch Shift
Experience necessary.
Apply in person 2-5pm:
OCEAN GRILLE
Birmingham 646-7001

COOK SERVER - Part time for senior citizens. Experience preffered. No weekends. Farmington area. Call Romaine between 11-3pm. 626-6560

COOKS
Full and part time, all shifts. Good pay and working conditions. Apply: Ram's Horn, Detroit, 17461 Telegraph Road, 537-0990

COOKS
full and part time, days and nights. Apply in person: Crawfords', 160 E. Main St., Northville

COOKS, HOST/HOSTESS, Pizza Makers, Wait Persons. Positions available at: Palermo Restaurant in Canton. Day or Evening shifts. Must be available to work weekends. Call to set up appointment. 455-5210

COOK WANTED - Full or part time. Experience preferred. Call Joseph's Restaurant in Garden City. 425-2434

COUNTER ATTENDANT for sub shop. All shifts available. Apply at: Subway Sandwiches, 33523 8 Mile Rd., Livonia. 473-1141

COUNTER HELP - Mature & dependable person, full/part time. Good pay. Apply in person: Athenee Cafe, Livonia Mall. 474-4544

COUNTER HELP- Part time days 11-2, Mon-Fri. or evenings after school. Pizza Man, Livonia. Call after 9:30am. 261-0600

COUNTER PERSON - MORNINGS. Part or full time. Top wages + tips. PJ's Donuts & Cones, Farmington Hills. 478-4848, ask for Paul

COUNTER PERSON - Assitant to waitperson. Days, part time. Perfect for homemaker. Bonnie, 11:30-2:30 Monday thru Friday. 533-2912

DAY DISHWASHER & DAY SALAD PERSON
Apply in person at Herc's Beef & Spirits, 36685 Plymouth Rd., Livonia. 425-1830

DAY/NIGHT WAITSTAFF. Day Hostperson. O'Sheehan's Eatery, corner of Grand River & Drake, in Muirwood Square, Farmington. 474-8484

DAY PREP, Day Cook, Night Cook. Salary commensurate to experience. Day Dishwasher starting at $7 per hr. Day Bartender, Day Buspersons. Apply: Mac Kinnon's Restaurant, 126 E. Main St., Northville.

DAY WAITSTAFF POSITIONS
Will train with little experience.
Apply in person: Mon-Fri., 2-4pm at Beau Jack's, 4108 W. Maple Rd., Birmingham.

DELIVERY HELP
for local pizza chain. Must have own car. Make $6-$8 per hour. For details call 468-1200

DISHWASHER & CLEANUP Person, perfect after school job. Afternoons plus Saturday. Mrs. Maddox Cake Shop, Farmington Hills 553-7650

DISHWASHER/JANITOR. $240 week. Blue Cross, vacation pay, holiday pay. 453-1632

DISHWASHER - Mon. thru Fri. 11am - 6:30pm 459-3891

DISHWASHER needed, full or part time positions available. Livonia area 522-2807

DISHWASHERS. Buspersons & Waitstaff. Apply in person. C.J.'s Fine Food & Spirits, 9 Mile & Middlebelt, Farmington Hills

DISHWASHERS
Experience preferred, will train. Great for college & high school students. Weekends, evenings. Call Fellows Creek Golf Club 728-0105

DISHWASHER WANTED
Days only. Full time. Top pay.
Kevins Diner, 10 Mile/Telegraph area. Ask for Louie: 357-3570

DUE TO INCREASED BUSINESS. Stoyans Inn and Joey's Comedy Club are now accepting applications for experienced Waitstaff, Buspersons, Dishwashers, Chefs. Experienced only need apply, between 3 and 6pm at 36071 Plymouth Rd.

DUE TO INCREASED BUSINESS
MOUTAIN JACKS
is now accepitng applications for Full, time Day Prep & Cook, Night Cook, Expeditor, Dishwasher & Bus Persons. Apply in person Mon-Thurs 2-4pm.
300 S. MAPLE
ANN ARBOR

EXCLUSIVE PRIVATE CLUB
Join the professional team. Elegant environment, teamwork oriented co-workers, medical/dental insurance, employee meals and Christmas bonus. Excellent corporate training program and career opportunities in the private club industry. Applications are now being accepted for Server Positions. Apply betw 2-5pm Mon-Fri. at The Renaissance Club, Renaissance Center, Tower 200, 35th Floor, Detroit

EXPERIENCED HELP for evenings, for all positions. Apply in person. Kevin's, 27189 Grand River near Inkster Rd.

FOOD COURT - Wonderland Mall. Ice cream/bakery needs counter person for days & eves. Immediate opening. Apply in person at Triple Treats 421-4875

FOOD SERVER
For cafe in Southfield. Part time and full time, full benefits. Temp to perm. Call 425-6226
ETD Temporary Service
An Equal Opportunity Employer

HOST/HOSTESS
This position is for full or part time, some experience would be helpful but willing to train. Excellent pay & meals included. Apply in person between 2-4 Mon-Sat. Beau Jacks, 4108 W. Maple Rd. Birmingham.

HOST/HOSTESS - Wait staff. We are now hiring for full & part time positions. Day & evenings available. If you like good food - good sports & can work in a bar environment apply in person between 2-5pm. Season Tickets, 2105 South Blvd. Auburn Hills (1 blk. east of Opdyke)

505 Help Wanted Food-Beverage

HELP WANTED
Oliver's Pizza
- Inside positions
- Delivery
- Management trainee

Great working conditions, flexible hrs. There is a difference!
Call Dave - 453-2900

HIRING ALL POSITIONS.
Apply: Mon thru Thurs. between 2-4pm, Carlos Murphy, 29244 Northwestern Hwy. Southfield.

HOSTESS/HOST
Accepting applications for: Mature responsible people. Experience preferred. Golden Mushroom, 18100 W. 10 Mile, Southfield. Apply in person 3 to 5pm Mon. thru Fri.,

HOSTESS/HOST
Responsible, mature person, some experience preferred. Apply in person between 3 & 5 Mon. thru. Fri. at The Golden Mushroom, 18100 W. 10 Mile, Southfield

HOSTESS OR HOST
Part time days. $5.00 per hr.
12 Hi Pub, Southfield.
353-0018

HOST STAFF
Dinner Shift available.
Apply in person 2-5pm.
OCEAN GRILLE
Birmingham 646-7001

HOST & WAIT STAFF
Needed for new upscale restaurant full time. Apply within: 30100 Telegraph Rd., Birmingham. 642-1094

HOTEL
Now hiring full and part time Wait Staff. Morning and evening positions available. Apply in person: 1801 S. Telegraph, Bloomfield Hills.

Hotel
Ramada Hotel
28225 Telegraph, Southfield
has openings for:
- AM/PM restaurant servers
- Part time hostess/host
- Room service personnel
- Line cooks
- Banquet housemen
- Part time cocktail servers

Apply in person Mon. - Fri.

COLLEGE STUDENTS - Detroit Tennis & Squash club has several positions available in our kitchen. Flexible hours, great working conditions & good wages. No experience necessary, apply at: 31031 Drake Rd. Farmington Hills. S of 14 Mile.

LINE COOKS - experienced for private club. Get applications at Plum Hollow Golf Club, 21631 Lahser, Southfield. See Executive Chef.

LINE COOKS, PIZZA MAKERS
No experience required. Minimum age 18. Call Northville O'Sheehan's for appointment, 348-2440

MANAGEMENT
McDonald's experienced only
Novi 349-3635
Garden City 425-3350

MANAGER: 3 yrs. food management experience. To $22,000, salary/bonus. Benefits. 473-7210
Steven J Greene Personnel

MARIO'S PIZZA now hiring mature, dependable person for days & evenings general help. Apply within 36147 Plymouth at Levan, Livonia.

MAX & ERMA'S
IS A GREAT PLACE TO WORK
To find out why, apply in person at: 31205 Orchard Lake Road, Farmington Hills. We need Food Servers (with some day availability) Bussers, Hosts/Hostesses & Line Cooks for all shifts.

MAX & ERMA'S LIVONIA is looking for energetic, enthusiastic people for the following positions: PM dish, AM & PM bus, AM host/hostess, AM wait persons. Please apply Mon.-Thurs., between 2PM-4PM. Laurel Park, Six Mile & I-275.

MC DONALDS MINI MAC seeking reliable, energetic people. Benefits, free meals, uniforms & bonuses. Midnight shift, 10pm-6am, premium wage. 535-4399

NEW Mac TONIGHT McDONALD'S Dequindre at 16 Mile. Accepting applications for Hostess & Custodian. $6.00 per hr.
Crew positions also available. Earn up to $5.00 hr. Apply in person.

NOW HIRING: Cooks, Wait Staff, Dishwashers & Housekeepers. Full & part time. Farmington Hills Area. 489-8988

PASTRY ASSISTANT - FULL or part time. Excellent ooportunity for experinece. All aspects of pastry and baking. Some experience preferred. Apply at Sabastian's 649-6629 or Morels 642-1094

PERSON TO work in kitchen. Lunches only. 3 days a week. Apply Hotshot Saloon, 28121 Plymouth Rd., Livonia. 261-1350

PIED PIPER Restaurant now hiring: Night bartender, day & night wait staff. Full & part time. Accepting applications between 2-4pm. 39305 Plymouth Rd., Livonia.

PIZZA STORE MANAGER
Opportunities available for managers interested in the delivery pizza business. Individuals must have a min. of 5 yrs. experience in carry-out, delivery, managerial skills, operations set-up and secret sauce making. If interested in a company that is expanding internationally, send your resume to: Attn: Pizza Operation, P. O. Box 3035, Farmington Hills, MI 48333

POSITIONS AVAILABLE for all phases of cafeteria food service operation. Mon thru Fri. Days only. Benefits available 683-1766

PREP PERSON needed with interest to learn kitchen line. Must be dependable. Day or night shift. Livonia restaurant 525-7640

PRIVATE DINNER CLUB - in Farmington accepting full & part time applications for dishwashers & bus attendants. Call after 1pm, Tues. thru Sat. for interview appointment 477-1000

Restaurant Managers
All locations. Send resume to: Mr. B's Pub, 215 S. Main, Royal Oak, Michigan 48067.

RESTAURANT MANAGERS
Theme, Dinnerhouse, Family Restaurants. Country Club dining room management opportunities. Call or send resume. Harper Associates, 29870 Middlebelt, Farmington Hills, Mich 48334 932-1170

RESTAURANT MANAGEMENT
ARBY'S ROAST BEEF
Sybra, Inc., one of the nation's largest franchises of Arby's Roast Beef Restaurants with over 150 units has immediate openings in its management training program. We offer
- Starting salary commensurate with experience
- Incentive bonuses
- Comprehensive insurance package
- 401K retirement program
- Stock program
- 5 day/45/hr work week
- Frequent salary reviews
- Rapid advancement

Qualified applicants will possess previous restaurant and/or prior management experience, college level education is a plus but the desire to advance in a progressive company is most important. If you are interested in these entry positions, please call Michele Collins, 1-313-744-2729 or send resume to:
SYBRA, INC.
3549 S. Dort Highway
Flint, MI. 48507

ROCK N ROLL
Waitstaff & Barstaff wanted. Also coat check. 19245 W. 8 Mile, between Evergreen & Southfield.

SALAD & DESSERT PREP PERSON
Tues. - Sat. 3-11. No experience necessary. Blue Cross, holiday pay, vacation pay, uniforms provided. 453-1632

SCALLOPS RESTAURANT
Now hiring experienced saute or broiler cooks and kitchen trainees. Call 10AM-6PM 656-2525

SERVERS, BUSSERS, Host/esses, Dishwashers, Pantry & Cooks. Be part of Oakland County's finest Italian Restaurant.
- Paid professional training
- Employee & family discounts
- Benefits available
- Excellent wages

R.I.K.'S 855-9889

505 Help Wanted Food-Beverage

SERVERS, COOKS & Host Persons
Full & part time, lunch & dinner.
Apply in person:
The Ground Round
30005 Orchard Lake Rd.
Farmington Hills

STATION 885
Now Hiring: Experienced Wait Staff, day shift, full or part time. Apply within, Mon. thru Sun., 2-5pm.
885 Starkweather
Plymouth Historic Old Village
459-0885

STEAK & ALE PLYMOUTH
Is now accepting applications for:
- PREP COOKS
- BROILERS
- SALAD BAR
- DISHWASHERS
- SERVICE ASSISTANTS

STARTING FROM $6-$8 PER HOUR
Apply in person Mon-Fri 2-4pm.
40347 ANN ARBOR RD.
(at I-275)

SUBWAY
Farmington Hills, 12 Mile & Orchard Lake Rd. Night or day shifts, flexible hours. Part or full time. Will train. Call Gene, days: 478-5553

TCBY YOGURT - counter/prep positions, part time evenings/weekends. Homemakers & retirees welcome. Apply at 6247 Orchard Lake Rd. N. of Maple, W. Bloomfield

TROY CAFE
Needs Counter Help. Apply within: 2075 W. Big Beaver 643-4558

WAIT PERSON - CASHIER
Full & part time position. Kingsley Coffee Shop. Call before 2pm. 644-1400

WAIT PERSON: fine dining experience required. Schedule includes Lunch & dinner shifts. Round Table Club in Plymouth. 453-1626.

WAIT PERSON - full time. Apply in person at The Box Bar & Grill, 777 W. Ann Arbor Trail, Plymouth

WAIT PERSON - Mon. thru Fri. 10am-6pm. 459-3891

WAIT PERSONS - flexible schedule. Earn up to $10 per hour including tips. Bob's Coney Island, Plymouth Northville 420-2124

WAITRESS/WAITERS
Now taking applications for immediate employment, 11am-3pm shift and 4-8:30pm shift to work in senior citizens dining room. Will train. Good working conditions, meals and uniforms furnished. Apply in person:
Franklin Club Apts
28301 Franklin Rd.
SOUTHFIELD

WAIT STAFF
Ala Carte Service. Full time position. Must be able to work flexible shifts. Good benefits. Apply at:
Botsford Inn, 28000 Grand River, Farmington Hills, MI.

WAIT STAFF (BANQUET) Perfect position. Flexible hours. Ideal for homemakers & students (must be over 18 yrs.). Experience preferred, will train. Uniforms provided. Plenty of weekend work. Fellows Creek Golf Club 728-0105

WAIT STAFF NEEDED
Full or part time. Must be 18.
Call Northville O'Sheehan's
348-2440

WAIT STAFF - NIGHTS
Apply in person: Mr. Z's Steak House, 27331 Five Mile Rd., Redford, corner of 5 Mile & Inskter

WAITSTAFF
Part time, for evenings and weekends.
DISHWASHERS
Part time for days.
Apply in person:
Cozy Cafe
15 Forest Place, Plymouth
Or call after 3pm 455-3310

506 Help Wanted Sales

A CAREER MOVE?
If you have considered real estate, call Trich Achille-Kneiding at 348-6430 for coffee and conversation! REAL ESTATE ONE. EOC

ACCOUNT EXECUTIVE with John Hancock Financial Services. Commission, plus salary, plus benefits. Call Jim, 10-4 pm. 647-0460

ADMISSIONS DIRECTORS
Barbison has openings for fashion conscious, experienced Sales People. You will be responsible for enrolling students in modeling & personal development classes. You must be assertive & have good closing skills to join the Sales Staff. All leads furnished, pleasant working conditions & top earning potential. Call, Ms. Wright 569-1300

A GREAT PLACE TO WORK!
If you are considering a career in real estate, call Joe Melnik at REAL ESTATE ONE. 455-7000
We offer a complete training program to start you on a long term, high-income career.

ALVIN'S
Now accepting applications for full time & part time sales positions. Prefer mature fashion conscious individuals. Hourly plus commission & liberal employee discount. Apply in person: 249 Pierce St., Birmingham.

AMBITIOUS, sincere goal-oriented person for marketing and sales. Part or full time. United Memorial. 662-8902 or 261-2759

APARTMENT FURNITURE RENTAL
Is looking for an aggressive hard-working individual with sales experience and excellent organizational skills. Competitive wages and benefits. Call Lynne for an interview at 358-8770

"APPRAISAL TRAINEE"
Local office of National Organization needs (2) full-time career minded individuals willing to work hard. We offer Trainer Earn-While-You-Learn, choice of location. Potential 1st. year earnings in excess of $32,000. Call ROY HACKER 476-7006

APPRAISAL TRAINEE
Local office of national organization needs two full-time career minded persons willing to work hard. We offer training, earn while you learn, choice of location. Potential first year earnings in excess of $30,000. Call Sharon, 261-2514

ART GALLERY outside sales
Calling on corporations. Exclusive territory. No art experience needed. Taste in color & balance important. Thorough training furnished. Draw based on very high earnings. Rapid advancement to be part of National Art organization. Mr. Owens 467-3847

ART SALES
Linda Hayman Gallery seeking full time experienced salesperson to sell to commercial customers. Art background necessary. Excellent career opportunity. Benefits. Send resume
Linda Hayman Gallery
32500 Northwestern Highway
Farmington Hills, MI 48334

ASSERTIVE, MATURE telephone sales person to sell medical supplies from NW Detroit office. Build existing accounts/open new. Must enjoy challenges. Call Sandye at 273-0322

ATTENTION
EXPERIENCED SALES AGENTS
Lakefront & condominium experts. Reach your highest earnings potential & become part of a winning team. Call for confidential interview
Fran Mirsky
West Bloomfield
681-5700
REAL ESTATE ONE

ATTENTION: TELEMARKETERS
$6 per hour base pay + commissions can put you to $12 per hour, full benefits. Paid vacation, holidays & health insurance. Afternoon shift. We need 25 people. Birmingham location. Call now 474-9774

AUTO SALES
Livonia dealership needs reliable, competent used car salespeople. Great inventory, weekly pay plan, and extensive advertising. Call now! DON STROBL 425-5400

AVON
Earn Christmas money. Buy your products at reduced prices. Call 937-8729

506 Help Wanted Sales

ASSISTANT MANAGER/SALES
Aggressive individuals to sell womens better grade shoes & become part of a management team. Must be experienced in shoe sales with previous management training. Excellent opportunity, paid commission & salary. Full benefits to the right person. Call for appointment, between 9am-3pm 569-0390

ATTENTION
Individual seeking a rewarding full time career in real estate sales needed for the rapidly growing Livonia/Redford Office of Michigan's largest real estate company. We have the programs and resources to get you started as quickly as possible. High earning potential for qualified applicants. Call Mr. Belfiuss for personal interview.
REAL ESTATE ONE
261-0700
An Equal Opportunity Employer

ATTENTION SKIERS
Join the staff at Don Thomas Sporthaus selling the exciting sport of skiing!!! Retail sales position. Full or part time. Please call Bob or Kirsten 626-9500

BI-LINGUAL.. SPANISH.. MEXICO..
Expanding local catalog/services business into Mexico. Need people with contacts seeking business entreprenourship & financial freedom.
680-3421

BLINDS (Vertical) retail outlet store, salesperson needed. Hourly wage + excellent commission. Experience preferred. Call Linda 357-4710

CAMERA SALES PERSON
Part time - flexible hrs. Apply in person to F/Stop, 39293 Grand River, Farmington Hills.

CAREER OPPORTUNITY. For Aggressive & experienced sales people. Selling ad space in our newspaper. We offer $300 per wk. salary, 10% commission, repeat sales, weekly bonuses. Call 425-9544

CAREER SALES OPPORTUNITY
Starting salary up to $2,000. Full benefits - Excellent training. Full line company - A+. Experienced and inexperienced.
AMERICAN UNITED LIFE 357-5670

CAREER SECURITY
in the optical industry. Benson Optical is looking for trainees for retail and laboratory positions. Individuals must be self motivated, well groomed and possess good communication skills. No experience necessary. Please call 824-8160

WORK WITH THE BEST!
Century 21 Advantage
We are members of the Board of Realtors and an award winning office! Be aware of how successful you can be. Ask for Barbara, 528-0920

CENTURY 21 - CASTELLI
Put #1 to work for you
Discuss the FREE training for new, inexperienced individuals & the ongoing in-house training for the experienced sales person & EARN MORE. Call for details & confidential interview regarding 100% commission program.
Call Jack Lucas or Don Castelli for personal interview
525-7900

CHILDRENS SHOE SALES
Full/part time. Downtown Farmington. Daily: 10-6pm; Fri., 10-9pm, Sun. 12-5pm. 478-7611

CHUDIKS
Full or part time sales persons for better retail womens store in Birmingham. Experience preferred. Hourly/commission/benefits. Call for interview appointment. 647-1300

COLDWELL BANKER SCHWEITZER REAL ESTATE
A championship team. We're got the best tools and in-house training in the business for success in selling REAL ESTATE. Interested? In Birmingham, call Joan Downing, 642-2400. In Troy, call Conrad Helmlinger. 524-9575

CONSIDERING A CAREER
In Real Estate?
For coffee & conversation,
Call Dennis Cohoon: 626-8800

CORPORATE ART SALESPERSON
To work for prestigious Detroit Art Gallery. Excellent pay and benefits. Mr. Burke. 963-2350

DRIVER/SALES
$400-$800 Per Week Commission
Food distributor looking for 4-6 people. No experience necessary. Willing to train. Company vehicle and benefits. Call After 10am 471-5696

DYNAMIC GROWTH COMPANY
searching for quality motivated individuals. Marketing management background desired. Realistic first year income up to $50K, second year income will be significantly higher for those who can take action now. Call anytime, 313-458-6340

EXPANDING local/international business membership network. Recruiters & interviewers needed. Earn residual income by linking people together in business. Call: 680-3420

EXPANDING SOUTHFIELD sales firm is looking for hardworking, self-motivated people for our telemarketing dept. Earn up to $22 per hr. Full and part time available.
Call Mr. White at 557-5790

Expect the best.
There's another championship team in town. For FREE PRE-LICENSE training to Qualified Individuals and FREE TRAINING after licensing, call our NORTHVILLE office manager!
CHUCK FAST
349-1515
Coldwell Banker
Schweitzer Real Estate
24 OFFICES

EXPERIENCED SALES PERSON
wanted with Hi-Fi Audio Interest. Contact Keith at Almas Hi-Fi 553-4360

FANNIE FARMER CANDY SHOPS
Experienced sales help wanted for full or part time.
Livonia Mall, Livonia 474-7929 or
12 Oaks Mall, Novi 349-0151

FINANCIAL SERVICES
Investigate a career opportunity in this exciting field. Be on the leading edge in offering comprehensive services to businesses & individuals. Applicants should ideally possess college degree or success in sales or coaching or previous business ownership. Comprehensive training, benefits & compensation package offered. Send resume to Ann at Somerset Financial Group, 2075 W. Big Beaver, Suite #601, Troy, MI., 48084

food sales

ROUTE SALES
If you are a direct salesperson, we have the product. Income opportunity ranging from $400-$800 per week. We offer:
- High repeat business
- Company vehicle
- No weekends or nights
- Management opportunities
- Excellent benefits

For interview call Mr. Brady between 10am-4pm 623-2600

FULL & Part Time permanent Sales position for W. Bloomfield Childrens store. Apply in person: Peanuts on the Boardwalk, 6905 Orchard Lake

FRETTER IS BETTER!
SALES PEOPLE WANTED
FULL TIME/PART TIME
MAJOR APPLIANCES
ELECTRONICS
AUDIO
COMPUTERS
VIDEO
CELLULAR PHONES
BUSINESS IS GREAT!
CALL US NOW!
Experience a plus but not required. Bring your ambition and positive attitude. We are hiring for several Westside locations. Interviews held Fri., Mon., Tues., Sept. 21, 24 & 25. Call immediately for appointment.
DAVE MAZUR, District Manager
591-0600

FRETTER, INC.
35901 Schoolcraft
Livonia, Mi., 48150

506 Help Wanted Sales

FASHION SALES
FULL & PART TIME
We're creating a magnificent new Winkelman's at Oakland Mall. It will be our biggest, most beautiful store yet and we've got exciting career opportunities for you.

Join our team of fashion professionals. Many of our managers began their career as sales associates--they had the opportunity to have their hard work acknowledged by a company known for rapid advancement of high achievers.

If you've had some retail experience, we'd like to talk with you. Apply in person, Mon-Fri., between 10am-5pm,
Winkelman's
Oakland Mall
An Equal Opportunity Employer

FREE TRAINING
For qualified individual seeking a rewarding full time career in real estate sales needed for the top real estate office in Farmington, part of Michigan's largest real estate company. Training programs and resources for a fast start in a great field.
ASK FOR MR. SEEGER
FARMINGTON/
FARMINGTON HILLS
477-1111
REAL ESTATE ONE

GIFT GALLERY
hiring full & part time, sales & stock help. Hrs. Mon. thru Wed. 10-7. Thurs. Fri. 10-8. Sat. 10-6. Sun. noon - 5. By appointment, call Noreen 453-7733

A GREAT PLACE TO WORK
We will train you & start you on a long term, high income career. Classes starting Now. Call Mary or Terry, Real Estate One, 326-2000

HALLMARK SHOP
Mature person needed, part time/flexible hrs. Excellent working conditions. Will train 261-1454

HELP WANTED SALES, experienced. Womens specialty shop, W. Bloomfield. 2-4 days per week, no evenings. Call 851-4410

Heppard & Associates
New or Experienced Real Estate Salesperson. Professional environment. Training. Management who cares. Tools for success.
Sell 2 Million - make $45,000
Sell 3 Million - make $75,000
Sell 4 million - make $105,000
Heppard & Associates
Ask for Mike Hanlon, 478-2000
or Cary Towne, 855-6570

HOMEMAKERS & OTHERS - Work your own hours earning top pay with an average of $17 per hour.
729-4776, 261-4327, 561-3462

IMAGINE EARNING EXTRA MONEY and having fun! Partying for a living! Part time job but full time pay. After 6PM 728-3732

IMMEDIATE FULL TIME
Sales position avialable at an established Livonia retail furniture store. Will train. Pays hourly plus commission incentive.
Please call Jim, 10am-2pm 522-9206

IN HOUSE TELEPHONE SALES
Good personality. Prior phone sales helpful. Skilled in customer relations. Knowledge of IBM PC helpful. Days Mon-Fri. Competitive pay & benefits package. Immediate opening. Progressive fast growth company. Call between 9-4. 934-0880

INSIDE SALES
Experienced sales order desk person needed with previous customer telephone contact including pricing, deliveries, taking orders and inventory control. Excellent salary and comprehensive benefits package. If interested, please send resume with salary history to: Box 354, Observer & Eccentric Newspapers, 36251 Schoolcraft Rd., Livonia, Michigan 48150

Equal Opportunity Employer M/F

INSURANCE - Livonia agency seeks experienced commercial lines producer with or without existing book. Excellent markets. 478-8122

JEWELRY SALESPERSON
Experience not necessary. Full or part time. Oak Park area. 968-5980

KOHL'S
We're inviting eager, energetic people to join our staff in a variety of part time positions:
Sales Associates
Cashiers
Shoe Sales
Electronic Sales
We offer a flexible work schedule, competitive pay, immediate store discount and a friendly atmosphere. Apply in person:
Kohl's Westland Mall.

LARGE industrial electronics distributor is looking for a Stock/Sales Trainee for our store. Salary plus commission, Monday thru Friday work week. This is an excellent opportunity for the electronic student to gain knowledge in their field. 525-1155, ext 318

L'AROME PARFUMS USA
Giant UK co., smashing records in 4 countries, now here! $200-$2,000 a week possible. Call now!
1-800-233-9262, 24 hour recorded message.

LIVONIA BASED audio visual company looking for experienced sales person. Established territory, commission plus salary. Must be hungry! Vehicle expense paid. $18,000 to $36,000. Send resume with salary histry to: Mr. Williams, P.O. Box 39064, Redford MI 48239

LOOKING FOR CAREER minded individual to fill new car sales position in high growth area. Experience preferred, but will train the right person. Call today for interview. Ask for Nick Wang or Norm Crain.
Waldecker Pontiac-Buick Jeep Eagle, 7885 W. Grand River, Brighton. 227-1761

LOSE WEIGHT & MAKE MONEY
For 24 hr recorded message call 746-9680

MANAGEMENT TRAINEE
Prudential Financial Services seeking aggressive individual. College degree and/or business experience. Forward resume to 17197 N. Laurel Park Dr., Suite 255, Livonia, MI 48152

MANAGER - BRIDAL SHOPPE
Take full charge staff of 10. 3 yrs. previous managerial experience with sales background. Good salary with incentives. 40 hr. work week year-round. For personal interview, phone Ms. Paugh at 513-984-5115.

WENDY'S BRIDAL SHOPPES
SUMMIT PLACE MALL

MANUFACTURER'S REP- Needs salesperson in MI. Commission only, great potential. Resumes:
Mr. Zitsman, 3008 Stonehaven Dr., Springfield, Ohio 45503

MATURE PERSON to work 24 hours a week. Retirees welcome. No experience necessary. Call before 3pm & after 9pm. 595-1609

NATIONAL COMPANY
Seeking five Professional Agents for the Wayne/Oakland County area. All training provided, television & direct mail lead program, annual convention, advanced commission, day time activity. Call, Mon.-Fri. 9am-4pm. 1-800-821-9580
Ask for Agency Department # 150.

NEW HOME SALES
Oakland Twp. area. Experience helpful but not necessary. Business hours: 288-8020 After 6pm 651-2815

NEWLY LICENSED IN REAL ESTATE?
Don't make that first mistake in your new profession. Join the Winners. Unique training program and a Sales Manager who cares...plus the top producers in town.
DON'T GAMBLE WITH YOUR SUCCESS. CALL ME TODAY!!!
Sue Kelly 644-4700
REAL ESTATE ONE, INC.

OUTSIDE SALES PERSON
Needed. Looking for aggressive self motivated person with good people skills, interested in making $30-$40K per yr. Excellent growth potential. Call Frank Gallucci 462-1761

OUTSIDE SALES. Local distributor seeks enthusiastic person with neat appearance, pleasant personality & dependable car. No pressure. No experience needed. Base + commission. Call (24 hours) 261-7979

PART TIME SALES
Work approximately 20 hours/week. Opportunity to earn $400. - $800. month to start. Immediate employment. Call 525-8265

506 Help Wanted Sales

NEW CAR SALESPEOPLE
Livonia dealership is in need of motivated local people to sell new vehicles. No experience necessary. Must be ambitious, willing to learn, and possess an ability to get along with people. Good commission plan, demo plan, and medical insurance plan available. Contact John Samaut, Livonia Volkswagen Mazda, 425-5400.

OUTSIDE SALES REPRESENTATIVE needed for growing Troy based travel & tour agency. Call & ask for JP. 362-4255

PART TIME, flexible hours, a nice place to work. Good starting wage. Excellent benefits. Southfield area. Call Bill When: 557-3344

PRESTIGIOUS SALES
DITTRICH FURS
We are looking for a mature salesperson with a good appearance for our Bloomfield Hills location. If selected your salary plus commission will provide for compensation commensurate with your abilities. On-the-job training in pleasant working conditions. Reply to: P.O. Box 02494, Detroit, MI. 48202.

Real Estate Career
Ambitious?
Conscientious?
We Want You!!!
We will train you and start you on a long term high income career. Call
Mary Ann Grawi
Farmington/Farmington Hills
851-1900
REAL ESTATE ONE

REAL ESTATE
CAREER NIGHT
If you've been thinking about a career in real estate, then join Century 21 Today for a candid approach on what it takes to get started. We have a great training program; our new agents alone sold over $7 Million in real estate in 1989.

Thurs., Sept. 20, 7:00pm - 28544 Orchard Lake Rd., N. of 12 Mile, E. of Orchard Lake Rd. in Farmington.

Call Bonnie David for reservations.
CENTURY 21 TODAY: 855-2000

Offices in Farmington Hills, Southfield, Livonia and Redford.

REAL ESTATE recruiter & trainer for a leading office in Farmington Hills & W. Bloomfield area. Experience preferred, compensation negotiable, please send resume to: P.O. Box 282, Observer & Eccentric Newspapers, 36251 Schoolcraft Rd., Livonia, Michigan 48150

REAL ESTATE SALES
Michigan's largest real estate company offers excellent commission structure, training, career growth & management potential. Call
Pat Phillips
Southfield/Lathrup Village
559-2300
REAL ESTATE ONE

REAL ESTATE SALES
FREE TRAINING
Formal classroom and in-office training. Self-motivated individuals can earn high income with unlimited future earning potential.
Call Bruce 525-7700
Century 21 Your Real Estate

REAL ESTATE
We currently seek an energetic individual who desires a career in commercial REAL ESTATE. The successful candidate must possess excellent communication skills, be disciplined & self motivated with a willingness to succeed. Licensed with 1-3 yrs. of REAL ESTATE experience preferred. For a confidential interview send your resume to:
Mr. Donald Campbell, VP Operations, Friedman Real Estate Group Inc., Ste 3666, 30700 Telegraph Rd., Birmingham, MI. 48010

RETAIL SALES
Gags & gifts and halloween outlet is permanently coming to Rochester Hills. Full & part time positions. Open immediately. Carol 652-8483

RETAIL SALES
Part time Sales in W. Bloomfield, luggage/leather goods store. Call for appointment: 855-3180

RETAIL SALES - part time in hotel gift shop, Farmington area.
Call between 8-5 476-0100

Route Managers
7UP Detroit is now accepting applications for Route Managers. Qualifications include: ability to sell to the retail trade, merchandising accounts, ability to manage delivery salesmen and assigned merchandisers. Excellent compensation package includes: base salary + commission, group medical/dental coverage, life insurance, vacation plan, holiday schedule and company vehicle. If you are a self-starter and desire to be in control of your earning potential send resume or apply in person at:
7UP DETROIT
12201 Beech Daly
Redford, Mi., 48239

SALES ASSOCIATE
Needed for store in Novi. Must be 18-21. Live in Wayne County, (not Detroit). Call 425-1290
ETD Temporary Service
An Equal Opportunity Employer

506 Help Wanted Sales

RELO ASSISTANT
Relocation Department of nationally affiliated, local real estate company offering free lance opportunity. Highly motivated, personable individuals with corporate and/or community contacts preferred. Full time sales positions also available. Contact Nancy Howell, ERA Home & Land, Inc. 375-2400

RETAIL SALES-Full & part time for children's furniture and accessory boutique. Flair for coordinating fabrics & wall covering. Flexible hours, some Saturdays. Bellini, 644-0525

RETAIL SALESPERSON NEEDED
Full time/part time
Kitchen Glamour, Orchard Mall, W. Bloomfield. Apply within.

RETAIL TOY STORE Needs Sales Help. Full or part time. Good pay. Call for details. Century Novelty Company, Livonia. 464-0590

SALE PERSONS
Pic Way Shoes is presently recruiting for part & full time positions. We offer above average wages & excellent benefits. Apply in person at Pic Way Shoes, 141 N. Wayne, Westland MI. or your nearest Pic Way Shoe Store.

SALES ASSISTANT
In store, flexible full time/part time. Excellent opportunity to learn window treatment business. On the job paid training provided. 647-5580

SALES
BIRMINGHAM based real estate development co. Seeks self starter for full time new construction sales. No real estate experience necessary. The ideal candidate should have a strong sales &/or customer service background (high ticket retail sales very helpful). Strong oral & written communication & interpersonal skills essential. College education a plus. High income potential for highly motivated individual. 644-1760

SALES CAREER
Due to significant growth of a Detroit based industrial fastener distributor, opportunities have become available for men/women with industrial or retail sales background to join us as account representative. We offer an extensive training program with substantial earning potential. If you are tired of just making a living, and would like the chance to be your own boss please contact us to arrange a confidential interview. 538-4804

SALES CLERK - 20 hours/week, computer store in Novi. Training provided. Sales experience helpful. Can grow. $5 per hour. 349-7666

SALES COORDINATOR - position available. Minimum qualifications: good typing skills (50wpm), good phone etiquette, & professional appearance. Forward resume to: P.O. Box 52055, Livonia, MI. 48152.

SALES EXECUTIVES
Sell a delinquent account, purchase service.
Extraordinary commission.
Mr. Johns (804) 736-9054

SALES HELP needed for Christmas store in Rochester, full or part time. Inquire at Sherwood Forest, 4981 Adams Rd.

SALES/MANAGEMENT
Part time $500 up per month
Full time $2000 up per month
Management $5000 up per month
Established international company expanding in Oakland County. New positions for Trainees, Manufacturers' Reps and Managers. Training, benefits, available commensurate with effort. Call to schedule interview. 682-3232

SALES MANAGER
Business start up. Some experience necessary. Ownership potential.
1-800-772-4222

SALES PEOPLE
YOU WANT:
AN EXCITING CAREER!
- High earnings
- Good health care benefits
- Paid vacation
- Job security
- A future in management

WE WANT:
- Career minded people
- High energy
- Desire to succeed
- Reliability
- Some selling experience

WE ARE:
CLYDE'S CARPETS, the area's largest off-price carpet chain. We will train you to sell carpet and earn important money. If you can meet people well and sell yourself, you can be a success selling carpet. To discuss this exciting career opportunity, call 357-3120

506 Help Wanted Sales

WOMENS & CHILDRENS CLOTHING - full time sales help needed. Birmingham store. 356-9648

WOMENS FASHIONS, part or full time. Sell classic upscale designs by private appointment. Commission. Openings in Grosse Pte., Farmington Hills, Bloomfield, Southfield, Troy, Canton. Call 9-6pm 422-2830

507 Help Wanted Part Time

ANSWER PHONES - Mon. 12-3, Thurs. 9-5. Law office. 553-0280

A PERFECT job for homemakers with small children. 3 hours, 3 days, approx. $540 month. Call between 9-5pm, 739-2562 or 553-6917

ARE YOU A HOMEMAKER looking to get into the job market? New insurance agent looking for part time staff, office coordinator with good telephone skills. Please send resume to: 6451 Rochester Rd, Troy, MI 48098

ARTICULATE PERSON- Comfortable with phones & general office work. Small business. 15-25 hrs. per wk., flexible. $6 per hr. 645-1277

ART ROOM ASSISTANT - part time, general clerical skills helpful but not essential. 25 hrs week minimum, 12pm-5pm, Mon.-Fri.. $5/hr to start. Rochester Hills. 852-2331

ASSISTANT COORDINATOR for variety of general office duties. 1-3 days/wk. Must be flexible. Call Pat: Intro Marketing 540-5000

ASSISTANT COORDINATOR for variety of general office duties. 1-3 days/wk. Must be flexible. Call Pat, Intro Marketing 540-5000

ASSISTANT MANAGER
Children's Clothing Store
Wonderland Shopping Center
Flexible hours. 261-2212

ATTENTION: HOMEMAKERS
Earn cash in your spare time by being a MERRI-MAC demonstrator.
FREE KIT, TRAINING & SUPPLIES, PLUS TOP COMMISSION
Call for more information and free catalog. 531-0160

ATTENTION
TROPICAL PLANT LOVER
Responsible, energetic person needed for permanent part time indoor plant care position in the Troy/Birmingham area. Flexible day time hours, 26-28 hours per week. $5.50 per hour to start. Car required/mileage paid. Call 1-313-994-4067

CHILDCARE WORKERS
for evenings.
Call Southfield Adult Education.
746-8703

CLERK
Mail Room Clerk for Southfield headquarters-part-time. Mon-Wed-Fri 8:15am-4:30pm. Non-smoking environment. Call am only. 355-6253

COMPUTER TEACHERS
Secondary Certified.
Call Southfield Adult Education
746-8703

COUNTER CLERKS
Students - Homemakers & Seniors - for Mal Kai Cleaners.
Call for appt. 537-8052

DAY CARE LEAD TEACHER - for small center. Caring child oriented individual needed. Apply in person Livonia Family Y, 14255 Stark Rd.

DELIVERIES in our vehicle, part time. Livonia based company. Good driving record, dependable.
Ask for Tom 522-3306

DEMONSTRATORS
For grand opening activities in local grocery stores. 540-2020

DIRECT CARE
working with special needs youth placed with foster families. Permanent position, afternoons/weekends. Valid Michigan driver's license, reliable transportation required. 552-8020, Ext. 262, or 217

DISCOVERY TOYS
Balance family & career selling educational toys. Call Kathy at: 464-9196

DO YOU WANT QUALITY TOYS for your children? Would you like to earn money & free toys? Discovery Toys is now hiring Educational Consultants & booking demonstrations. For information call Cheryl 477-5526

EMPTY NEST? Extra Money for Holidays! Annual charity event needs enthusiastic retirees & home makers for telephones. No selling. Afternoons to early evenings Mon-Thur, Sats. 3 mos. beginning Sept. 10, $4/hr. to start. Pleasant Southfield office. Betty or Ellie. 423-3200

GENERAL HELP for pharmacy in Southfield, part time. No experience necessary. 263-2229
or after 6pm, 478-6976

GROCERY PACKERS
PART TIME
16 years or older. Will work around school hours. $4.25 per hour to start. Apply in person.
FOOD EMPORIUM
6 MILE & NEWBURGH

HEY MOMS, Last chance to earn $10-$20 hourly. Free $300 sample kit. Free paper supplies. No investment. Demonstrate Christmas Around the World. 788-2214

HOMEMAKER'S DELIGHT
Flexible hrs. No experience necessary. $400-$1,200/mo. Full time also available. Call now! 458-8217

HOUSEKEEPERS - 1-5 days per week. Domestic Services. 477-5307

KITCHEN & BATH CABINET SALES
Evenings and weekends.
Call Jim Church between 9AM-5PM 981-5800

LADIES give yourself the perfect gift, your own business. Sell UndercoverWear Lingerie at home parties. Unlimited earnings, free training, small investment. 349-6225

LEASING AGENT. Enthusiastic person needed for part time position at luxury high rise apartments in Birmingham, call 645-1191

LIBRARY AIDES
Needed for book shelving. Evenings & weekends. 15-20 hours per week. $4 per hour. For information, call Pat Williams, Southfield Public Library. 354-9100

507 Help Wanted Part Time

GYMNASTIC INSTRUCTOR
CITY OF FARMINGTON HILLS

Some basic gymnastic experience with teaching or instruction preferred. Must be at least a high school senior and able to communicate with elementary age children, ages 6-12, and teach basic concepts of gymnastics and tumbling from 3:30-8:00p.m. Monday-Friday. Applications will be accepted until 9/21/90. Apply in person or in writing to:

Department of Special Services
City of Farmington Hills
31555 W. 11 Mile Road
Farmington Hills, MI 48336
An Equal Opportunity Employer

PART TIME HELP WANTED
For a fast-paced Sales Rep. office in Farmington Hills. Minimum of two 4 hour days per week. Can be flexible with scheduling. Diversified work, misc. office skills needed. Perfect for a college student majoring in business or a Substitute Teacher looking to fill in. Please contact Linda at477-1911.
An Equal Opportunity Employer

PART TIME Literature fulfillment & catalog production person needed for fast growing company. Mature individual to work flexible hours, during business day, filling literature orders & assembling manufacturers catalogs. Please call Colleen 729-3344

PART-TIME Maintenance Engineer needed. Must be dependable and experienced. Must be able to work nights and Sundays. To begin immediately.

Perfect opportunity for college student.

Apply within:
Guest Quarters Suite Hotel
8600 Wickham Road
Romulus, MI., 48174.
Equal Opportunity Employer M/F

PART TIME/RETAIL SALES
Women's clothing store. Postions in Pontiac, Birmingham & Southfield. Call: 858-7800

PHONE ORDER PROCESSOR
Excellent pay & commissions. Mon, thru Thurs., 5pm-9pm & Sat., 10am-2pm. We will train the right persons. Call for directions 476-7355

PRIVATE SOCIAL CLUB in Westland needs snackbar person for weekends & late night shift. Must be dependable, flexible & at least 18 yrs of age. Call 9-3pm, 421-9790

RECEPTIONIST - for prestigious Bloomfield firm. State of the art switchboard, excellent coworkers, professional atmosphere. Enthusiasm & professional appearance required. High salary reflects the top caliber person we seek. Hours: Tues.-Fri., 4pm-7pm; Sat., 8am-1pm. Send resume or call: Mrs. Leetson, P.O. Box 864, Bloomfield Hills 48303-0864, 644-5530

RECEPTIONIST
Receptionist needed for prestigious real estate firm in Birmingham. General office duties. Call Margie at 644-3500.

SALES ASSISTANT
In store, flexible full time/part time. Excellent opportunity to learn window treatment business. On the job paid training provided. 647-5580

SUMMER'S GONE AND SO IS YOUR CASH...

What do you do now? You can kick back amd be broke, or you can call Midwest Publishing and have cash in a flash!

We'll give you a great job with a flexible schedule so you won't miss out on all the Fall fun. With paid training, rates between $4.50 and $8.00 an hour, incentive bonuses, group activities and a college scholarship program, you'll have everything you need to beef up your bank account without sacrificing too much personal time. Summer's over, and it's time to start something new. Give us a call today between 8:30-8:30 p.m. at 421-7435 or 559-4330

TELEMARKETERS
Part time, Mon.-Thurs. 5:30-8:30pm & Sat. 10am-1pm for A-1 Cleaning Systems. No experience necessary. $5 an hr. plus commission. 855-1071

TELEMARKETING
Part time position open in an established telemarketing program for a major beverage company in the Plymouth area. Must be reliable, unlimited earnings. Mon.-Fri., 10-2pm.
Please respond to:
Telemarketing
P.O. Box 713, Plymouth, MI 48170

507 Help Wanted Part Time

SALES HELP WANTED
For wallpaper stores. Novi, Canton & Livonia areas. Part time, weekends & week nights. 427-5600

TWICE MONTHLY house to house delivery in Livonia.
Call American Field Marketing
948-8520

WOODWORKING EXPERIENCE
Needed part time for shutter shop Redford. Call afternoons 533-1388

508 Help Wanted Domestic

AIDE for Handicapped man with M.S. in my Birmingham home. Previous experience a must. Full time. Call: 853-3743

AIDES/LIVE-INS
NEEDED IMMEDIATELY
- Farmington Hills
- West Bloomfield
- Northville
- Extreme West Suburbs

Need references and own transportation. $68 per day.
EXCELLACARE
Call 476-9091

ASSISTANT - HOME DAY CARE
Infants & Toddlers
Birmingham area
540-8742

ATTENTIVE loving person wanted in my Troy home to care for my 6 mo. old daughter, Mon.-Thurs. 10-4. Non-smoker. 879-2811

MOTHER'S HELPER - need reliable person to babysit occasionally for 4 yr. old. Retired mature adult preferred. After 7pm: 356-6202

BABYSITTER - approx 10 hours/week, $4/hour. Your child welcome. Farmington Hills. Energetic Senior welcome. References. 476-7824

BABYSITTER, EXPERIENCED
References, my W. Bloomfield home, one infant. 855-6342

BABYSITTER - Experienced for infant and toddler in my Union Lake home. Non smoker. Own transportation. References. 3 days, 2 nights. 360-0925

BABYSITTER for one year old, $75. week, Mon-Wed-Fri., in my home. 5 Mile & Middlebelt area. 458-2432

BABYSITTER for my 3 month old beginning Oct. 29. My Livonia home, 8 Mile/Merriman (or yours if nearby). Mon-Fri 7-5:30pm. 477-7999

BABYSITTER for 3 month old baby girl in my Livonia home, part time, references. 478-3148

BABYSITTER-for 16 mo old, on Fri. + one other day. My Livonia home. Your transporation. Non-smoker. References. After 6pm. 427-4491

BABYSITTER for ages 2 & 4 years and an 8 month old in my Livonia home, 1 day a week 3:00-5:30pm. Days vary. 261-2048

BABYSITTER
Mature person wanted, 3 days, Wed-Thurs-Fri. Birmingham area. One infant. After 6pm 548-0612

BABYSITTER needed immediately for 1 & 6 yr. old, full time, in my Royal Oak home. Experienced. References 549-8813

BABYSITTER Needed 1-2 afternoons/week, in my W. Bloomfield home. 2 & 5 yr olds. Non-smoker, your transportation. 932-0733

BABYSITTER needed for infant, 2 days per week, preferably in my Novi home. Call Mon., Wed. or Fri. 347-2916

BABYSITTER NEEDED, my Farmington Hills home for 5 month old. Mon., Wed., & Thurs. $100/week. References required. 489-4268

BABYSITTER needed, 7:15-4pm, every Wednesday in my Huntington Woods home. Excellent pay. Non smoker. 545-3523

BABYSITTER needed full time my Canton home for 22 month girl & 4½ year old boy. Mature, non smoker. Between Lilley/Sheldon. 981-2174

BABYSITTER NEEDED-week nights & weekends, occassionally. Looking for Junior high or high school student in Livonia. 425-3267

BABYSITTER - Part time in our Farmington Hills home. 2-4 morning hrs., Mon. - Wed., for one 5 yr. old. $20 per week! 661-6002

BABYSITTER wanted, in my Troy home, for 10 mo. old infant. Non-smoker. Experienced & a love of children required. Dog in the home. 10-15 hr./week. Please call 641-9736

BABYSITTING-Responsible caring person needed for 10 month & 3 year old in my Farmington Hills home. Part time, flexible hours. Prefer college student. 766-9009

CARE GIVER NEEDED for 1 year old in my Northville home. Permanent full time, Mon.-Fri. Good pay. Call 348-8272

CAREGIVER - Reliable person for elderly woman, 5 days, 2 hrs./day. College students & retirees welcome. Leave message 537-0609

CARING LADY for companion in Wayne. Competent Nurses aide for weekend live-in/Birmingham. Dependable & have car. 538-1307

CARING SITTER for Birmingham 1 year old, Mon.-Tues.-Thurs., 7:30-4:30, non-smoker, own car. Competitive wages. Mark, 649-7536

CARING WOMAN needed in home for elderly lady. Duties mostly companionship only, medical training not necessary. 477-9740

CHILD CARE, Farmington Hills home, for 3 children, 35-40 hours weekly, Wed.-Sun.7:30am-4:30pm. $4 hour. References. 477-1925

CHILD CARE
Responsible, mature individual to care for 3 children in our NW Troy home. Full time, Mon-Fri. Own reliable transportation. Non-smoker. Salary negotiable. 641-8681

DEPENDABLE BABYSITTER needed, my Livonia home. Some days, some evenings. Non-smoker, own transportation, mature woman, very good references. $6 427-8678

EXPERIENCED & Loving Caretaker, Mon-Fri., full time, for infant in our Royal Oak home. Non smoker, references & own transportation. Salary negotiable. 549-7141

FREE ROOM & BOARD, and weekly salary, in exchange for Nanny services for newborn in Franklin. No cleaning but must prepare dinner. Call 11AM-5PM 352-7490

508 Help Wanted Domestic

CHILD CARE for 2 children (ages 1 & 6) in my Troy home. 2 days per week. Non smoker. References required. Call after 5pm, 879-3584

CHILD CARE for newborn and 4 year old boys. Reliable person/non smoker/own transportation. 12-15 hours a week. References required. Bloomfield Hills area. 737-0957

CHILD CARE - Loving, mature sitter needed for infant & 3 yr. old in my Livonia home. Non-smoker, begin mid-November. 476-7248

CHILD CARE - Mature person to care for 2 children in Birmingham home. Tues. & Thurs., 10-3pm. Experienced non-smoker, transportation, references. Susan: 642-2093

FEMALE QUAD needs a dependable aide, experienced, days & evenings, $6.00 per hour 427-2088

GROSSE POINTE
EMPLOYMENT AGENCY
885-4576
60 YEARS RELIABLE SERVICE
Needs experienced Cooks, Nannies, Maids, Housekeepers, Gardeners, Butlers, Couples, Nurse Aids, Companions and Day Workers for private homes.
18514 Mack Avenue
Grosse Pointe Farms

HOUSE CLEANING, full time, $5.00 an hour to start, up to $8.00. Must have own car and be dependable. 455-5435

HOUSEKEEPER/CHILDCARE - Live in with nice family in W Bloomfield. Please call 855-4518

HOUSEKEEPER/Companion needed to care for mobile elderly gentleman. Live-in, Mon-Fri. Must drive & have recent city references. Top salary. Call, Mon.-Fri. 10-5. 645-1180

HOUSEKEEPER/NANNY - Very responsible woman needed to pick up child at school, clean house, run errands, start dinner, etc.. Approximately 3 hrs. per week day (15 hrs./week). Retiree or college student preferred. Call Carol at 624-2600

HOUSEKEEPERS Wanted, full or part time. Weekends are required. Apply in person at: Red Roof Inn, 39700 Ann Arbor Rd., Plymouth

HOUSEKEEPER
Thursdays, 5½ hours, $40.
Reference. Own transportation. West Bloomfield. 626-1779

HOUSEKEEPER - Wanted Mon-Fri. for Orchard Lake family. We need "Alice from The Brady Bunch". General cleaning, after school supervision of children, must drive. References. Call Sylvia 569-0180

HOUSEKEEPER- W. Bloomfield home needs a mature Housekeeper/Child Care Assistant, Mon-Fri, 1pm-6pm. Leave message 661-4433

HOUSEKEEPER 1 to 2 days a week. Must iron. Good pay. Birmingham area. Call 641-5218

HOUSEKEEPING & CHILD CARE
2 to 3 days a week. Reliability a must. Non smoker, own transportation, references. 851-1571

IMMEDIATE, temporary, responsible help to assist convalescing bypass patient (male), Farmington Hills area. Senior OK. Eves.: 471-3123

LAUNDRESS - 1 full day per week for 4 person home in Bloomfield area. Please call: 642-4233

LIVE IN FLORIDA WINTERS
on beautiful beach. Live in Michigan summers. LIVE-IN care needed for 89 yr. old gentleman in good health. No heavy housecleaning. $350 or more per week ± benefits. Call after 7pm 626-5471

LIVE IN HELPER companion for elderly woman, mature, non-smoker, references. 5 days, Southfield area. 474-0173

LIVE-IN HOUSEKEEPER
Ideal for woman. Non smoker only. Must have car. Responsibilities for busy female executive in W. Bloomfield include: cooking, cleaning and laundry. Must be available for Winter travel to Florida. Excellent salary and benefits for long term position. References required. Call: 553-1099, ext. 268, Ask for Jennifer.

LIVE-IN Professional Housekeeper for family of 4 in our beautiful Birmingham home. References. Many benefits & good pay. 597-9420

LIVEIN'S
Immediate employment available. Livein Aides needs caring people for private duty work. Full time & weekends positions available. 548-6105

LOOKING for loving live in to help care for elderly lady. 8 Mile, Telegraph area. 537-6240 532-4651

LOVING, MATURE & Responsible Non-smoker to care for our 18 mo. son in our Farmington Hills home. Your child welcomed. Mon.-Fri. 9-6. Experience & references. 474-6307

MALE AIDE - to care for incapacitated gentleman in Farmington Hills. 473-8118

MATURE INDIVIDUAL - to care for newborn, 3 days & 2 evenings per week. References required & own transportation. Telegraph/13 Mile area. 626-8222

MATURE individual wanted to care for 2 young daughters on occasion. $4 per hour. Flexible hours. 453-8899 453-2166

MATURE, NON-SMOKER wanted to care for infant 4 days per week in my Rochester Hills home. References required. 656-3702

MATURE WOMAN needed to care for our 3 mo. old child in our Rochester Hills home. 3 days, 8:30am-5pm. Own transportation, references, non-smoker. Call 650-9405

MOTHER'S HELPER wanted to live-in, in my W. Bloomfield home. 2 children, cleaning. Non-smoker, references a must. 661-3383

NANNY/HOUSEKEEPER - 6 days per week, live-in, private suite. Must swim, non-smoker.
Call eves. 682-6054

NANNY NEEDED immediately. Caring, fun and responsible. Light housekeeping, one 10 yr. old. References please. 286-6830 288-3295

SEEKING mature person to care for our infant daughter. Must be experienced. Troy. After 5 PM. 642-5744

WEEKEND LIVE-IN Companion for elderly mobile man. Cooking & driving. References a must. Excellent pay. Sat. 9am-Mon. 9am. 644-5789

508 Help Wanted Domestic

MATURE WOMAN to live in, 3 days per week, with handicapped (MS) Livonia woman, weight 125 pounds, must be able to move her from wheel chair to bed, etc.. $55 per day 427-1146

NEED Day Care Person to assist elderly Lady, 9am-5pm. No nursing care required. Evenings, 788-0561

NURSE AIDE
for handicapped child, 2-3 evenings per week. Northville area. 347-2543

TAKE care of home & children from 1-8, weekdays. Farmington hills. General housekeeping & driving. $100/wk. Call after 5pm 661-5075

WILLING TO PAY for quality childcare in my Troy home. Mon. - Fri. 6:45-4:00pm beginning immediately. Near Adams & 17 Mile. 646-5026

WONDERFUL Birmingham family looking for weekend live in Nanny. Great pay, must have excellent references. Please call 646-3052

509 Help Wanted Couples

ACTIVE COUPLE
ASSISTANT MANAGER for Livonia apartment complex. Must be handy in maintenance work. Good pay. References. 352-2220

APARTMENT RESIDENT Manager
Individual or couple needed for suburban apartment complex in Woodhaven. Experienced with rental abilities. Salary plus apartment & benefits. Call Debra 569-8880

APARTMENT RESIDENT MANAGER COUPLE
Experience in managing 210 unit apartment complex in Plymouth/Canton area. PRIVATE RANCH HOME RESIDENTS. Salary & benefits. No pets. Position available immediately. Call Mrs. Ford 9-5 weekdays. 851-9954

APT. MANAGER COUPLE
We are looking for a dynamic couple with on-site management experience to manage an attractive apt. community located in western Wayne County. Compensation package includes salary, apt., insurance & fringe benefits.
Call between 10-4
358-1363

CARETAKER COUPLE needed for beautiful Farmington apartment complex. Apartment provided plus salary & utility allowance. 476-8080

CARETAKER COUPLE
Needed for Westland apartment complex. Salary plus apartment. Please call, 522-3364

CARETAKER COUPLE
Full time. Novi Apartment complex. Wages include apartment plus utility allowance. Call Robin 624-8555

CUSTODIAL COUPLE
for senior citizen high rise apartment building in the Pontiac area. Custodial & minor maintenance skills required. Live in position with good benefits. Send resume to: Job Applicant, P.O. Box 431915, Pontiac, Mich 48343

CUSTODIAN COUPLE for senior high rise apartment building in Ypsilanti area. 3 yrs minimum experience necessary. References required. Live in position. Excellent salary & benefits, apartment included. Call anytime. 313-668-3232
An Equal Opportunity Employer

MAINTENANCE COUPLE
Experienced. Westland. Salary, apartment, utilities.
Call 9am-5pm 729-4020

RESIDENT MANAGER COUPLE
Mid-size suburban apartment community needs an experienced couple. The couple we are seeking must have excellent references & proven management abilities. Wife must possess proven track record in leasing & administrative duties. Man must have general maintenance abilities & knowledge. Above average wages & Blue Cross. Free apartment & utilities. If you think you qualify for this position rush your resume to: Box 330, Observer & Eccentric Newspapers, 36251 Schoolcraft Rd., Livonia, Michigan 48150

510 Sales Opportunities

OEM AUTOMOTIVE Sales Person needed for 70 ± million operations. 1 yr. sales experience & degree preferred. Must be able to coordinate multi-projects. Will be trained in product line. Salary low 20's.
Call Miss Miller 355-2600

511 Entertainment

A BAND OR D.J. (YOURS TRULY)
Weddings, Parties, Anniversaries.
Excellent dance music our specialty! Reasonable rates. Bryan, 473-6470

CALL GERI THE CLOWN
Puppets!-Magic!-Balloons!
We Deliver Balloon Bouquets!
348-8499 477-4374

CAROLE'S MUSIC FOR LIFE. Solo Pianist or Duo/Trio/Quartet. Bach to Boogie, Jazz & Classical. All Occasions. Lessons also. 851-3574

C.A.T.'S - D.J.'S
Available for private parties, specializing in nostalgia.
729-8862

EXPERIENCED DAY CARE for your toddler, warm environment, activities, meals. Licensed soon. Excellent references. 5/Beech. 537-8102

PROFESSIONAL DJ
Music for all occassions.
Light show. Excellent rates.
278-2416

VERSATILE Woodwind Player (saxes, and flute) seeks professional association with other musician (s). Can play all styles: Jazz, Pop, Classical & Sacred. Call Don 471-6054.

512 Situations Wanted Female

AFTERNOON CHILD CARE - your transportation. Plymouth Mi. Caring environment. References. Prefer 1 yr. or older. 459-4691

AMERICAN PERSONAL Touch Inc. Commercial-Residential Cleaning. Since 1975. Call Jean at: 591-1670
or 464-0624

APARTMENT, house & office cleaning. Dependable, honest, trustworthy, own transportation, references. Alma. 273-5525

ARE YOU looking for dependable child care? Non-smoking Garden City Mom has opening for 1yr. or older for well established home based day care. Kathy 525-6659

AVAILABLE LIVE-IN Companion Aide Housekeeper for elderly. Any area. Experienced, mature, good references, transportation. 283-6573

BEFORE & AFTER SCHOOL CARE
Breakfast, PM snacks, transportation, provided in Royal Oak area. 549-7773

CANTON MOM will care for your children. Lots of TLC, nutritious meals & snacks. Excellent references, reasonable rates. 981-4855

CHECK OUT why we are USA house cleaning experts. Reliable, affordable professionals. For info call Benigna Cleaning Service 891-1177

CHILDCARE - Canton rear 275, large clean made for kids home, 7 years experience, all ages, days, excellent references. 981-5271

CHILDCARE - Livonia near Wonderland Mall. Mother of 1 year old wishes to provide quality care for your child. Full or part time days. Ask for Andrea 421-9576

CHILD CARE - N.W. Livonia, have openings for all ages, excellent environment, call Bridget after 6pm 464-8271

CLEANING - Non-smoking only. Thorough. Reasonable rates. Southfield & northern Oakland County. Call: 569-6128

CLEANING SERVICE available. Offices, Condos, Apartments & Homes. Have references. Call 348-7911

ENERGETIC Mom will care for your kids while you work. Transportation required. Reasonable rates. Westland. Call Sandi 326-8261

EXPERIENCED NANNY offering to babysit for families in the Birmingham area. Part time work available, mornings. Call Carol: 757-8080

GENERAL HOUSECLEANING
Have your home cleaned weekly or bi-monthly. 5 yrs. experience. Have references in your area. Bloomfield, Farmington, Royal Oak & surrounding areas. (Howell), 517-548-4930

512 Situations Wanted Female

DEPENDABLE MOM will care for your children, full or part time. Lunch included. Redford Township area. References. Your transportation. Call Mary at: 538-8029

EXPERT QUILTING IN MY HOME
15 years of experience.
Quilted over 100 quilts. Works for a quilt shop. 981-8941

FORMER TEACHER will care for your child evenings Monday through Friday. Telegraph/Joy Area.
Call 730-9864

HOUSECLEANING
5 years experience, reasonable rates, free estimates, references available. Cathleen 820-2768

HOUSECLEANING
Efficient & dependable! Livonia, Redford, Westland, Farmington & Farmington Hills. Call 835-1315

HOUSECLEANING
Looking for steady client to do cleaning for weekly or bi-weekly. We have the experience to clean your home to your satisfaction. Apt.'s done on Sat. Diane: 547-4563

HOUSECLEANING - Weekly, bi-weekly, 1 time only. Excellent references, reliable, own transportation.
Call 353-6287

HOUSECLEANING
Experienced, thorough and reliable. With references.
459-8786

HOUSECLEANING
Attention paid to detail. Mature, dependable, honest, experienced women. Flexible hours. 673-0636

HOUSECLEANING
5 yrs. experience with excellent references. Thorough & dependable.
Call Nancy at 531-4172

HOUSEKEEPER/EXPERIENCED
General cleaning, reasonable rates with good references. Call 546-8160

HOUSE-KE-TEER CLEANING SERVICE
Professional, bonded & insured teams ready to clean your home or business. Gift certificates available. 10% off with this ad for first time callers.
582-4445

LOVING MOM wants to care for your child(ren) full or part time Mon-Fri. in W. Bloomfield. Happy environment. Call Carol 360-3720

MATURE COLLEGE student to clean your home. 12-6pm, Mon.-Sat. Daily, wkly or bi-wkly. Prefer permanent work. Patricia: 356-1295

MOTHER desires babysitting preschooler in Livonia Area. Nutritious meals/snacks/plenty of TLC.
Call 458-2993

MOTHER OF 10 month old will babysit all ages. Canton Area. Will pick & drop off for school if necessary. After 5pm 454-1128

MOTHER OF 2 has opening in daycare. Full and part time. Infants welcomed. Hot meals, lots of TLC. Livonia area. 531-4105

Mother providing very reasonable child care. 7 Mile/Telegraph area. Meals & References. Days or Evenings. Mary or Connie, 537-7232

NURSE AIDE seeks 4-8 hours a day, including weekends, caring for the elderly. Will also live-in. Good references. Own transportation 538-1018

PROFESSIONAL CLEANING SERVICE - Homes/Offices. Plymouth, Livonia area and all Oakland County. Call Shelley Maid 756-3684

QUALITY IRONING
Your home or mine.
Free pick up & delivery.
469-6754

WANTED: Homes or Apartments to clean. Dependable & references. Livonia, Canton, Farmington, etc. 425-4862 565-5853

WOMAN SEEKS WORK
Light housekeeping & errands. Rate $5/hour, minimum mileage. No overnight. 680-0043

513 Situations Wanted Male

EXPERIENCED
Private Driver/Chauffeur
For more information call Ken at 453-6925

515 Child Care

ANN'S DAY CARE
of Canton (Haggerty/Cherryhill) has full time openings. Meals/snacks included. Ages 2-5. 981-5468

BEVERLY HILLS CHILD CARE CENTER
has openings for children, ages: 6 weeks to 5 years.
Open: 7am - 6 pm. Serving nutritious meals; offers Pre-School Program. Birmingam location. Near 14 Mile & Lahser. Non Profit.
644-5767

LICENSED CHILDCARE
2 openings for girls ages 4 & 5 yrs. Full days or afternooons. Enrichement and educational programs. West Bloomfield. 661-0968

CHILD CARE HOME in West Bloomfield has September openings for all ages. Warm, loving environment. Call Gail 661-4433

CHILD CARE - my licensed home, any age, 15 yrs. experience, references. Full or part time. 14 & Ryan. Non-smoker. 268-5311

CHILD CARE PROGRAM - for ages 6 weeks to 8 yrs. of age. Certified Teachers. Part time & full time programs. Located in Livonia. 525-5767

DAY CARE LICENSED - by professional & Mother who saw a need for quality day care while working as Police Officer & at TV station. References. Oak Park. 547-7657

515 Child Care

COMFORTABLE BIRMINGHAM home setting. Small group of 6, ages 2 yrs. & up. Licensed 15 yrs. Great references. 644-9326

EXPERIENCED CHILDCARE in my spacious Bloomfield home. Small group, personalized care. Near Middlebelt & Long Lake. 626-2726

EXPERIENCED STATE licensed child care. Immediate opening available. Educational & creative activities. 453-0141

LICENSED Child Care, Orchard Lake/Lone Pine. Hot meals, play & learning activities, small group. Quality care(FH8311528) 682-2303

LICENSED DAYCARE
Days, full time only, Craft projects and other fun activities. W of Beech, S of Eight, Redford. 533-6216

LICENSED DAY Care Home. Livonia area. Loving, stimulating environment for all ages. 2 openings for any age. 474-0441

LOVING MOTHER WILL do daycare in her licensed Canton home, 6am-6pm. Infants & up. Will provide meals. Non smoker. 459-7368

LOVING MOTHER/Art Teacher has openings in daycare home, 18 months-Ad kindergartener, large playroom. Royal Oak. 589-3896

MR. & MRS. CHILD CARE
A loving husband & wife day-care team. Your child needs a balanced family environment. Degree/elementary teacher. Educational & creative activity. W. Bloomfield, Hiller & Greer area. 682-0313

ONE DAYCARE opening in a loving home atmosphere with two moms to care for your child. Ten Mile & Southfield area. 557-0724

QUALITY DAYCARE
Beverly Hills
Infant & Toddlers
Licensed & references. 540-8742

SHELLY'S PLACE
Licensed home day care with Shelly Moss Brooks has a few part-time and full time openings in this quality toddler-pre-school full day program with certified teachers. 682-0207

W. BLOOMFIELD Licensed Day Care has openings for your child Mon.-Fri., 7:30am-5:30pm. Diane 661-0722 or Suzanne 855-2482

516 Elderly Care & Assistance

A Caring Person in Your Home
NURSE AIDES
HOMEMAKERS - LIVE-INS
- Basic home care
- Hospice care
- Disabled person assistance
- Hospital release care
- Disease care
- Companionship & domestic
- Transportation

Trained, courteous personnel, bonded & insured. Available 24 hours a day, 7 days a week, all areas.
476-9091
EXCELLACARE

A Free Nurse Assessment Visit in your Home
HOME HEALTH CARE
Screened, RN supervised, Insured
Aides Nurses
24 hours - 7 days
357-3650
Professional Health Care Personnel

PINEWOOD MANOR
ADULT FOSTER CARE
Reputable Home for the Elderly. Kind and loving family atmosphere. Home set on 10 acres in horse farm community. 30 minutes North of Rochester. Semi-private for male and female. Reasonable private pay rates. Call for brochure.
664-4090

518 Education & Instruction

ARE YOU INTERESTED in becoming a Pilot? Free ground school training is available if you meet the follow qualifications: high school graduate between 17-20, a GED holder of any age, a non-grad any age. To find out more about this program please call The Michigan Education Commission at, 425-4275

CLASSIC GUITAR LESSONS by experienced teacher. Beginners, advanced and adults. Southfield area. Call after 6pm 356-5039

For only $30 and 3 hrs of your time, you can learn the IBM Personal Computer & DOS. Small evening classes forming now. 459-8787

MATH TUTORING
Your home or Cranbrook Campus. Algebra through Calculus. Call 433-3710

NO EXCUSES - Private fitness training in your home; office. Peggy Stettner, Exercise Physiologist, B.S. $20/hour. 588-7714

PIANO INSTRUCTION by experienced teacher with Masters Degree in piano. All levels, your home or mine. Irene Mattutat: 258-8980

PIANO LESSONS Farmington Hills. Certified music teacher. Experienced in all types of music. Beginners, advanced, adults. 477-2694

PIANO LESSONS
Experienced Professional Teacher
Children & Adults
Ford/Beech Daly area. 277-8767

SIGN LANGUAGE
Teacher available to teach private lessons in my home by appointment. Beginners, Intermediate, Advance. 535-8506

SPECIAL EDUCATION TUTOR - learning disabilities students, all subject areas. Specializing in remediation of reading disabilities. E.M.I. students, survial reading skills & life skills. Masters degree, 13 yrs experience. 647-8622

518 Education & Instruction

PIANO LESSONS plus voice, organ, clarinet & percussion in your home. Popular & classical. All ages, piano rental available. The Assoc. of Music Teachers 881-5423 or 525-0829

PRIVATE Violin and piano lessons. Violinist, Detroit Symphony. Farmington Area. Call 855-2439

SEEKING FULL or part time people to become part of our cruise training internship program. Call Now to reserve your seats at this very informative seminar. 353-9600

"TEST DRIVE" OUR CLASSROOMS
If its been a while since you've been in a classroom, but you know you need to update your skills, or your thinking about starting a new career, why not get the "feel" of learning BEFORE you obligate yourself financially.
Call Dorsey Business School in Wayne on 595-1540 ask to sign up for the Monday, Sept. 24, free, no-hype, no-obligation, Test-Drive Class. Morning & evening classes are available. Reservations are required.

THERAPEUTIC MASSAGE CAREER DEVELOPMENT
State Licensed School
WRITE OR CALL:
Health Enrichment Center
408 Davis Lake Rd.
Lapeer MI 48446
(313) 667-9453
FIND US IN THE YELLOW PAGES

519 Nursing Care

EXPERIENCE NURSE'S Aide - 10 yrs. in hospital, nursing home & private duty. Good references. Days or nights. 933-6632 or 836-1476

YOUR HOME, A WORK OF ART
Pen & Ink Watercolor Portraits
Business - Boats - Pets
C.A. Sinclair, Artist 886-8466

520 Secretarial & Business Services

Affordable & experienced word processing, spreadsheet, transcription & more for your business letter, report, term paper, resume, etc. We have customized telephone answering ($32), FAX, copies, mailing labels, text merge, business cards & letterhead, package shipping, bulk mail & office rentals. We print Laser, Inkjet, wide carriage.
SECRETARIAL SOLUTIONS
NOVI: 344-0098

VILLAGE SECRETARIAL
SOUTHFIELD: 557-2434

BEST SECRETARIAL SERVICE
Typing, word processing, transcriptions, notary. Pickup & delivery available. Troy area. 649-3760

SECRETARIAL SERVICES
Resumes, Dictation, Bookkeeping on Lotus, Word Processing
Our computer - flexible hours
Model Office, Inc. 534-8762

522 Professional Services

COMPUTER PROBLEMS? Retired computer professional will help you get your moneys worth out of your computer. Help with applications, training, hardware, software, & communications. $25 per hr., 4 hr. minimum. Call Bob at (313)971-0766

CREATE UNIQUE Nurseries or childrens rooms. I plan original concepts or make your ideas come to life. Murals by Michele, 623-0964

"LEAVE THE WRITING TO US"
Reports, brochures, resumes, letters, press releases - - Fast Service.
Sonja & Associates. 277-8767

NEED A TUTOR FOR YOUR CHILD! I am a certified teacher, K-6 - All subjects. If interested, please contact Jeanne at 646-7011

PORTRAITS of people and animals in oil, pencil or pastel from your photograph. Get ready for Christmas now! Paula Wager, Artist. Call Paula Wager Art Studio, 363-6326

PROFESSIONAL Private Tutoring. You made the investment in software, take the time to train. WordPerfect, Lotus, Harvard Graphics, DeskTop Publishing, others. Create effective presentations taught by business professional. Don't let the power of your PC become a paper weight. 355-3193

RESUMES THAT WORK!
Let us write your resume to
LAND A BETTER POSITION
Professional Writing
Quality Printing
Documented Results
24 Hour Service
FREE:
"Interview Techniques" with order
Call for appointment
559-5547

WORD PROCESSING - Professional laser output - mass mailings, resumes, invoicing, reports, term papers. Call Becky at: 669-9590

523 Attorneys Legal Counseling

CIVIL RIGHTS
Employment Rights, Criminal, Bankruptcy, Personal Injury.
Attorney Robert Levi 557-0070

600 Personals

TRIVIAL PURSUIT Group needs couples, Rochester area. 652-4403

PRAYER TO ST. CLARE. Pray nine Hail Marys once a day, for nine days. On the 9th day publish this prayer & wish for three things. Even though you don't have faith, your prayers will be answered.

PRAYER TO ST. CLARE. Pray nine Hail Marys once a day, for nine days. On the 9th day publish this prayer & wish for three things. Even though you don't have faith, your prayers will be answered.

AB

600 Personals

ASTROLOGER/PSYCHIC
Exhilarating entertainment for all occasional parties. Give a gift they won't forget. Call in advance. Limited openings. 855-8215

BIRMINGHAM resident interested in establishing one-way carpool from Birmingham to New Center area (GM Bldg.) leaving approximately 8:30AM. Please call 646-2268

COMPANION wanted to travel to Florida, Mentally, physically and financially fit.

608 Transportation & Travel

SHOWBIRDS - going to Tucson, AZ - can you help me get a bedroom set there? Will pay. 261-3597

TWO TICKETS, Detroit to Ft. Myers, Florida. Oct. 23, $100. 858-7452

610 Card of Thanks

MAY the Sacred Heart of Jesus be praised, honored, adored & glorified throughout the world, now & forever. Sacred Heart of Jesus have mercy on us. Saint Jude helper of the hopeless pray for us. Saint Jude worker of miracles pray for us. Pray 9 times a day for 9 days then publish. Your request will be granted.

ST. CLARE
9 Hail Mary's, 9 days, publish and wish for 3 things. S.T.

612 In Memoriam

STEPHEN - Life is going by us daily but never without thinking of you. You were a treasure to us for 8½ years. 9/20/81-3/24/90. Eternal love, Mom, Dad & Jason.

700 Auction Sales

A SEALED BID AUCTION will be held on Friday, September 28, 1990 at 6:00PM at Al & George Standard Service, 6135 Middlebelt, Garden City, MI. The following vehicles will be viewed from 2:00Pm until 5:00PM, Sept. 28, 1990:
AMC--1974, AYA067A719960; 1982, 1ACCH5351CK151074;
BUICK--1978, 4N37Y8H590325; 1980, 4B697AW263720;
CHEVROLET--73, 1D80K3K432765; 1973, 1E37H31431712; 1980, 1X087AW115486; 1980, 1B089AY159021;
1982, 1G1AE77GOCJ134029; 1983, 1G1AB08C3D420407;
DODGE--1972, B25AE26586606;
FORD--1976, E14BHC86075; 1978, 8W81L168785; 1978, 8G87H210320; 1978, E04BHBH9109; 1982, 1FABP0621CW231400; 1982, 1FAPB062CT153603; FORD--1976, E14GBHC86075; 1978, 8W81L168785; 1978, 8G87H210320; 1978, EO4BHBH9109; 1982, 1FABP0621CW231400; 1982, 1FABPO62CT153603;
OLDS--1970, 33687OM325285; 1979, 3N37Y9X128434; 1980, 3B697AW168257;
PLYM--1978, 7P24K84602359; 1981, 1P3BK51B8BC212257;
PONTIAC--1966, 252376P236844; 1977, 2L37Y7P352996; 1980, 2D27KAP573568;
1986, 1G2AG19R4GT284432;
TOYOTA--1982, JT2TE75S4C0737684; FORD VAN, E15BMX86026; 1973 HONDA, CB750262741; 1984 YAMAHA, JYA5U9000EA102121; 1982 HONDA, JHMSZ3420CC058252.

BRAUN & HELMER
AUCTION SERVICES
Real Estate - Farm
Household - Antiques
Lloyd Braun, Ann Arbor — Jerry Helmer, Saline
665-9646 994-6309

CONSTRUCTION EQUIPMENT AUCTION
Trailers - Pump
Generator - Tools
We will have a public auction at 2008 S. State St., Ann Arbor, MI.
SUN. SEPT. 23 AT 12 NOON
Owner: Forner Construction
Braun & Helmer Auction Service
Lloyd Braun, Ann Arbor — Jerry Helmer, Saline
665-9646 994-6309

ESTATE AUCTION
SUN. SEPT. 23, 12 noon
11211 22 Mile Rd, Utica
Household and antiques. 268-7635

ESTATE AUCTION
SUN, SEPT 23, 11AM
VFW HALL
24222 W. 9 Mile Rd
Southfield
ANTIQUES & COLLECTIBLES: Tall case clock; oak stacking bookcase; dining room set; kitchen set; dresser/drop front desk; round oak table; Eastlake parlor table; walnut oak chest of drawers; Art Deco wall mirror; Royal Doulton "Lydia"; old fishing lures; snowshoes; watercolors; quilt; toys; glassware.
HOUSEHOLD: Furniture & misc.
CERTCO
AUCTION SERVICES
522-1736

HUGE ANTIQUE AUCTION
Sat. Oct. 6 at 11:01am. Wooden Skate Antiques Warehouse is auctioning hundreds of pieces of quality antique furniture in preparation for our move. Concessions available all day. 1 block North of stop light in Williamston. 517-655-2330

701 Collectibles

ART OF THE SOUTHWEST
Oils, Water Colors, Pastels, etc.
All originals by Santa Fe & Arizona artists. Kachinas, Navajo rugs & Pueblo pottery. 20%-50% discount.
SOUTHWESTERN ART GALLERY
855-6089 855-3880
(By appointment)

COKE 1947 vending machine, 1930's cooler, 1927 washing machine, old dental chair, pinball machines, misc. Coke, 7UP clocks & signs. Private owner 360-0277

LOVELY ITEMS - Dresden, Imari, Delft, glass, figurines, bronze sculptures, paintings. Unusual art deco marble figural light. Rosewood oriental wall cabinet, much more. Sept 21-22-23, 10-4pm. 40 Hadsell Drive. Bloomfield Hills. N of Square Lake Rd. S of St. Joseph Hospital. W off Woodward.

LUXURIOUS ALL wool hand-woven egyptian oriental rugs. 3 available. 641-1928

THOUSANDS OF BOOKS
Fiction & non-fiction. Most are used, but there are boxes of brand new ones. New business books. Records. Birmingham AAUW Book Sale: Sat., Sept. 22, 9-7; Sun., Sept 23, 11-6; Mon., Sept. 24, 9-2.
Birmingham Masonic Temple
1357 Woodward, Bloomfield Hills
(N. of Quarton)

WILDLIFE PRINTS - Hayden, Maass, Foote, etc. 476-1818

702 Antiques

ANN ARBOR ANTIQUES MARKET - The Brusher Show, Sunday, Oct. 21, 9055 Ann Arbor Saline Road, Exit 175 off I-94. Over 350 dealers in quality antiques and select collectibles. All items guaranteed as represented and under cover. 5 AM. - 4 PM. Admission $3.
22nd Season, The Original!!!!

ADRIAN ANTIQUE MARKET
SEPT. 23, 8AM-4PM.
Lenawee County Fairground
Adrian Michigan
Available spaces for 150 dealers
With quality antiques & collectibles
RAIN or SHINE - ADMISSION $2
517-263-3115

ANTIQUE SHOW & SALE
ARBORLAND CONSUMER MALL
SEPTEMBER 20-23
US 23 at WASHTENAW, Ann Arbor
Thur. - Sun. During mall hours
Free admission
Antiques and collectibles
Gloria Siegert, Show Manager

A TASTE OF THE PAST
We have a substantial collection of older, discontinued Madam Alexander dolls in mint condition. Plus a large selection of antique dolls & collectibles. Doll accessories too - clothes, shoes, buggies, trunks, display cases & beds. Bring your "patients" as we have been repairing dolls for 38 years. Enhance your dolls collection & visit the wonderland of beautiful dolls & toys at the Doll Hospital & Toy Soldier Shop, 3947 W. 12 Mile, Berkley. 543-3115 Mon.-Sat., 10-5, Fri. 10-8

ATTENTION - Antique linens, lace & vintage clothing. Fostoria & Cambridge edged glass, big selection of paper goods. Arborland Mall, Sept. 20-23, ask for Marilyn & Wayne.

BARCLAY GALLERY: 18th & 19th century Indian miniature paintings, Japanese wood block prints & related items. Ann Arbor: 663-2900 Mt. Clemens: 791-2070

ALL ANTIQUES BOUGHT
Postcards, old movie magazines, antique & paper dolls, toys, Shelly china, military. 348-3154, 348-7984.

ANTIQUE SHOW & SALE
First United Methodist Church, 1589 Maple at Pleasant, Birmingham. Sept. 25, Preview Night (with refreshments) 7-10pm, Sept. 26 11-9pm, Sept. 27 11-5pm. 646-1200

ANTIQUES ON MAIN
We have Furniture in Mahogany and Oak, wonderful Country, Tools and Pans, Toys, China and Fiesta & Depression Glass.
Visit our quality 25 Dealer Shop.
115 S. Main, Royal Oak
Mon. - Sat., 10-6 545-4663

ANTIQUE - tea cart & cranberry table lamp. 559-6851

ANTIQUE walnut ladderback chairs, large drop leaf table, oak iceboz. Leave message. 476-6958

BEAUTIFUL OLD solid walnut desks & chairs (8) excellent condition. $250 & up. Private. 774-1687

BEAUTIFUL solid oak antique armoire, built in 1800's, used as entertainment center, $750. 278-7516

BUY - SELL
Leaded-beveled doors, windows, oak fireplace mantels, desk, armoires, Handel & Pairpoint lamps, dishes, benches, chest, banks, toys, brass bird cages, marble tables, etc. Antique Connection, 710 E. Eleven Mile Rd., Royal Oak. 542-5042

COUNTRY ACCESSORIES- Wood, iron, tin, pottery & total Redware collection. Sat. Sep 22. 642-1879

DAVISBURG, MI. Antiques Mart & Folk Art Fair, Sun. Sept. 23. Free admission, 10am to 4pm. Early Bird Shoppers welcome - 7am. Inside. I-75 North to Exit 93. Right to Davisburg Rd., left to Andersonville Rd. Left to Springfield Oaks Center.
M & B 548-7207 - 884-9286

DINING ROOM SET- late 1800's, round table, 5 chairs, buffet & china cabinet/$1200. 474-4081

DUNCAN Phyfe style sofa, perfect. $965; Oak round table, 6 chairs, $550; Pedestal sink $125. 451-0090

ELEGANT Empire Sofa, circa 1860, rosewood, pink velvet; chairs, small tables, desk, tiger maple drop leaf table, 642-7798

Grundig Majestic HI-FI, made in Germany. Beautiful condition. Completely restored w/collection of records, (appeared in movie with Ingrid Bergman), will accept $500. Hand painted antique French provincial sofa, make good offer. Other items available. Eves 532-6051

HEISEY GLASSWARE
Breathtaking cut goblets. Also Carnival & Deep red & white glass. Private. Dealers welcome. Heirloom quality. Best bid. 356-4166

HITCHING POST ANTIQUES MALL
Michigan's Finest Antiques Mall
Over 40 Quality Dealers
Under One Roof
On M-50 near M-52
TECUMSEH, MICH.
(517) 423-8277
Open 7 Days, 10am-5:30pm

OAK CHINA buffett, brass student lamp, 2 Tiffany bowls, Tiffany paperweight, shaker rocker, 2 organ lamps, 2 guns, Detroit tiger scrap book 1935, telephone-logg box N. Electric. 459-9183

PARLOR STOVE, pot belly stove, caboose stove, cathedral stained & leaded glass windows, cider press, glass panelled doors, mahogany buffet, vanity, brass train bell, mechanical Santa Claus, Sept 22, 10-5. 4471 Pine Tree Trail, Bloomfield Twp. E. of Franklin, S. of Long Lake Rds.

PEDDLER$ ROW - BUYS - SELLS
TRADES & HAGGLES
18th Century to 1920's furniture, Art pottery, historical & art glass, watches & fine jewelry, silver, folk art, paintings, old toys, cast iron banks, decoys, quilts, Indian artifacts, advertising & railroad items, lamps, radios, vintage clothing, oriental rugs. Books on antiquities
Estates/consignments accepted
2678 Orchard Lake Rd., Sylvan Lk.
Next to the Paint Can 682-2030

PINE hutch/$900; pine dry sink/$300; copper & lead glass lamp/$350; Amethyst dessert set/$200; + other items, 588-3214

PLYMOUTH OLD VILLAGE APPLEFEST.
Sept. 29 & 30, 10-6pm.
Antiques, Crafts & Food. Hurry!!!
Dealer spaces available.
Call: 455-7011 or 454-1515

PUNCH BOWLS (2) pressed glass, ruby hanging lamp, 2 Rockwell figurines, ruby lusters, hanging baskets epergne, crystal chess set. 697-2598

TOWN HALL ANTIQUES
Come visit the antique mall everyone is talking about! Over 8,000 square feet, 2 floors, 40 dealers, specializing in quality antique clocks, fine art glass & china, Flow Blue, quilts, furniture, Americana, primitives, collectibles, jewelry and many unusual and unique treasures. Open 7 days 10-6. Downtown Historic Romeo, 205 N. Main

VICTORIAN Medallion-back sofa, $750. Victorian side chair $65. Both need re-upholstering. 652-0379

VICTORIAN Medallion-back sofa $750. Victorian side chair $65. Stickley Bros. oak settee $750. All need reupholstering. Timex tall display case $65. 652-0379

VICTOR Phonograph & stand with records $450. Trunk $95. Child's desk $45. 453-8366

WANTED: old Coca Cola advertising items in excellent condition: trays, signs, calendars, etc. 453-8366

WANTED: Old furniture, lamps, glassware, china & jewelry. Call anytime. 626-6953

1920'S STYLE Walnut dresser & mirror $85. Good condition. After 3pm, 421-8092

27TH ANNUAL
Bloomfield Antique Show
Cross of Christ Lutheran Church
Corner Telegraph & Lone Pine
Oct. 3, 10-9 - Oct. 4, 10-8

703 Crafts

CRAFTERS NEEDED - Christmas Bazaar at St. Elizabeths Church, 26431 W. Chicago in Redford. 11/17/90. 9-3pm. Tables available at $25/each. Call Annette 422-6118

CRAFT GALLERY
A Market Place of Country Folk Art
SUNDAY SEPT. 23
10 AM - 4 PM
Roma's of Garden City
32550 Cherry Hill
$2 Admission No Strollers

MIDVALE'S 16TH ANNUAL
Holiday Boutique
Sat., Dec. 1. Interested Crafters and Artisans call 647-7586.

REDFORD UNION HIGH SCHOOL
Christmas in the country. Sat. Nov. 17th. Interested crafters & artisans call: 538-7227 or 477-8531

SEEKING Quality Craft people for Juried Show- Nov. 24- Mercy Center. Calka's Promotion 531-3544

WATERFORD CRAFT SHOW
Sept. 22 10-4pm. Juried since 1984. Waterford Community Center, M59 & Crescent Lake Rd. 313-666-1894

704 Rummage Sales & Flea Markets

ALDERSGATE METHODIST Church
10000 Beech Daly, Redford
(between Plymouth & W. Chicago).
Saturday, Sept 22, 9-2:30.

CHURCH RUMMAGE SALE
Sept. 20-21 10am-6pm
39200 Michigan Ave., Wayne
Paws, clothes, amp guitar misc.

FERNDALE CHURCH - Saturday, Sept. 29, 9am-4pm. Drayton Presbyterian, 2441 Pinecrest 2pm to 4pm, 50% Off Everything

LIVONIA Westeyan Church: 14560 Merriman, between 5 Mile & Schoolcraft. Sat., Sept. 22, 10-5.

RUMMAGE & BAKE SALE
Thurs., Sept. 27, 9:30AM-6PM
Rosedale Presbyterian Church
Hubbard at W. Chicago, Livonia

SALE - SALE - SALE
Fabulous rags, riches and things has planned 1 big day for our customers with savings you won't believe. We have things priced from $2 and up. Nothing priced too high. We have ladies clothing, furs, coats - cloth & leather, purses, shoes, jewelry and much, much more. This is your chance for big savings. This will be Sat., Sept. 22, 10-6pm at the Ramada Hotel, 28225 Telegraph Rd., N. of 11 Mile, Southfield.

705 Wearing Apparel

FURS-FURS-FURS
CARMELA'S Next To New Furs
(petite thru large) and Sample
After 5 Clothing, All sizes.
2546 Orchard Lake Rd., 1 Mile W. of Telegraph. Open Tues. thru Sat., Accepted. 682-3200
Consignment - By Appointment, Please.
The Favor Of A Response Is Requested

FUR JACKETS - ¾ length black/white Zorina (skunk). Fitch jacket, size 6-8. Excellent condition. Best offer. Leave message, 851-6295

WHITE WEDDING GOWN, size 4, high neck, beaded bodice, embroidered dress & train with headpiece, worn once, $500. 646-1461

CHILDREN'S clothing & maternity, baby toys. Health-Tex & Carter's. Excellent condition. 453-7867

FULL LENGHTH Raccoon Coat, worn 2 seasons, size 10/12, $575. 344-4367

LADIES PETITE, 3-4 clothes, excellent condition. Also, girls 18 month - 3 Toddler. After 6 PM. 544-7302

LIGHT FEATHERED ¾ Racoon jacket/full collar, size 10-14, excellent condition, $300. Charcoal gray designer leather jacket, size 10-14. $100. Beaded coctail dresses, short & long, size 10-12. 548-0370

WOMEN'S designer sports ware, new and used, reasonable, size 10-14. 354-0129

706 Garage Sales: Oakland

AUBURN HILLS huge estate many antiques: Iron bed, oak sewing machine, queen anne table, dolls, pictures, glass, china, Christmas & country crafts. 3727 S. Blvd., just W. of Adams. Thurs. Fri. 852-9675

BERKLEY - Collectibles, dolls, toys, baskets, tin, glass, etc. Fri.-Sun., 9-4. 2821 Cass, 2 blocks N of Catalpa (11½ Mile), 1 block W of Woodward. No early birds.

BEVERLY HILLS. 16227 Amherst, N. of 13, between Pierce & Greenfield. Household items, linens, lamps, clothes, winter coat, much more. All priced to sell! Sat 9-4.

BEVERLY HILLS - Books, household, dishes, furniture, collectibles & much more. Sept. 22-23, 10am-3pm. 18640 Walmer Lane in Huntly Sub., off 13 Mile between Southfield & Evergreen.

BIRMINGHAM A big moving sale. Come early for best buys. Fri., 9/21 & Sat., 9/22, 9-4. 22107 West Valley Woods, off Lahser, S. of 14 Mile.

BIRMINGHAM: Friday Garage Sale! Computer, household items, dresser, night stand, clothing. 9am to 4pm, 4532 Stoney River, near 14 Mile & Franklin.

BIRMINGHAM - Giant antique, household & office sale. Remodeling clearout. Including Hoosier cupboard, pie safe, toys, secretarial chairs, Zerox word processor & computer, 1988 Nova 4 door. Sept. 20-22, 9am-6pm. 19900 Chelsea, S. off Riverside, E. off Evergreen.

BIRMINGHAM Great Prices! 32461 Beaconsfield, 4 blks. W. of Southfield Rd. at 14 Mile (Saxon). Household items, paintings, books, womens & childrens clothing. Luggage, skiwear, misc. Sat. Sun. 9 till 4.

BIRMINGHAM - Household items galore! 30 yrs. of collectibles. Thurs. - Sat., 9-4, 6895 Halyard Rd., S. of Maple between Franklin & Inkster.

BIRMINGHAM, huge antique sale: baskets, linens, tools, books, vintage clothes, advertising items, sports equipment, decoys, fishing items, crocks, pictures, jewelry, games, primitive furniture, tins, glass. 1940s Baker table & chairs. Thurs-Fri, Sep.20-21, 9-5; 610 Half Moon, Maple/Lahser area.

BIRMINGHAM - Moving-In Sale. Radial arm saw, grandfather clock, country auction finds, household. Fri. Sept. 21, 9-5, 1043 N. Glenhurst, N. of Maple, E. of Cranbrook.

BIRMINGHAM-Moped, household items, copper pipes & fittings, clothes. Sept. 21-23, 9am-6pm. 2910 Middlebury Lane, between Maple & Lincoln off Cranbrook Rd.

BIRMINGHAM- Sat, 10-12. Rider mower, ping pong table, cotton sheets & linens, misc. 1000 W. Glengarry Cir., Near Lahser & Quarton.

BIRMINGHAM- Sun. only, 9-5. Good stuff. W. of Adams, 2 blks. S. of Maple. 864 Chestnut.

BIRMINGHAM. Multi family. Designer clothes, adult, kids, larger women, teen, Gap, Benetton, etc. Pool ladder, dog house, books, misc. Thurs thru Sun, 9-5. 864 Forest, 1 blk S. of 15, off Adams.

BIRMINGHAM - 10-3pm, Sat. 385 Puritan, N. of Maple, W. of Southfield. Clothing & household items.

BIRMINGHAM - 328 Larchlea, S of Maple, E of Cranbrook. Fri & Sat., 8:30-4pm. Furniture, antiques, winter clothing, furs, misc.

Bloomfield Hills: 4269 N. Willoway Estates Dr., S. of Long Lake, E. of Telegraph, Thurs. & Fri., 9-4pm

BLOOMFIELD HILLS - Sat. & Sun., 9am. 2801 Acorn Rd., W. of Telegraph, btw. Franklin & Hickory Grove Rd. Furniture, baby items, misc.

BLOOMFIELD HILLS multi family, new halloween costumes, violin, furniture, arts, designer clothes, bikes, Sept. 20-23, 9-6. 1086 Greentree, corner Adams, 2 blks. N. Long Lake.

BLOOMFIELD HILLS - Moving Sale. Designer pieces (sofas, chairs, desk, new twin beds), new golf clubs, misc items. Sept 21-22, 10-4. 4056 Golf Ridge Drive East, Wabeek South, near Wabeek Country Club.

BLOOMFIELD HILLS. Deco, 50's, leaded & stained glass, oriental, toys, household items. Furniture, windsurfer, tires & wheels. Sat. only 9-6. 4894 Haddington Dr. 16 & Woodward area. 630-8039

BLOOMFIELD TWP., Sept. 22-23, 9-5, 5110 Wing Lake Rd., S. of Lone Pine. Color TV, stereo & PC electronics. Complete Noritake Blue Hill china, furniture and misc.

BLOOMFIELD Twp., W. of Franklin, N. of Quarton, off Vanness. 5121 Nob Hill. Sat., 9-3 only. Dark walnut credenza, chairs, bikes, wall unit, books, linens + + +. 626-2458

BLOOMFIELD TWP. Kirkwood Sub, Sutters Lane, Thurs. & Fri. 10-4. Velvet chair, small table, old radios, new guitars, Lightning boat sails, Nesco roaster, 30" mangle, porch set/6 chairs, misc.

BLOOMFIELD - 6645 Franklin Rd., S. of Maple. Thurs.-Fri., 9am-3pm. Clothing, swing set, desk, etc.

CLAWSON, collectibles, clothing, dining set, microwave, Oak wall unit, Cherry desk. Japanese tea table. 920 Shenandoah Court, between 14 & 15, corner of Elmwood. Sept. 21,22,23, 9-5.

FARMINGTON - First sale in 15 years. 30041 Northbrook, N of 13 mile off Westgate near Glen Oaks Golfcourse. Riding mower, typewriter, exercise bike, more. Sat. & Sun. 8:30-4:30pm.

FARMINGTON HILLS - 23831 Barfield, 10 Mile, W. of Middlebelt, turn on Duncan to Brookplace to Barfield. Loveseats, lamps, tables, records, books, 8 track tapes, baby clothes & misc. household. Thurs., 9-6pm, Fri. 10-4pm, Sat. 10-2pm.

FARMINGTON HILLS - Multi-family Fri.-Sun. 10-5. 30042 Valley Side, Cantonbury Commons Sub., off 13.

FARMINGTON HILLS - 4 FAMILY: Antique, furniture, baby items, misc. 26288 Green Willow, N. of 12, W. of Farmington. Sat., Sept 22.

FARMINGTON HILLS - 25530 Orchard Lake Road, btw. 10 & 11 Mile Road. Fri., Sept. 21 & Sat., Sept. 22, 10am-3pm

FARMINGTON HILLS, house & kitchen ware, coronet, clairnet, shower door, wheelchair, exercycle. Thurs., Fri., Sat., 10-5. 29821 Minglewood, off Middlebelt, N. of 12.

FARMINGTON HILLS.
21733 Glenadd, SW corner 9/Halsted. Thurs-Fri-Sat, 9-5. 3 families.

FARMINGTON HILLS - Sept 21-22 9-5. 36159 Lyman Rd. 11 Mile/Drake. Baby clothes, toys, misc.

FARMINGTON HILLS - Fri. & Sat., 9am-5pm. Corner of Spring Hill & Drake, between 13 & 14 Mile.

FARMINGTON HILLS - 25530 Ridgewood, 1st. road S. of 11, E. of Farmington. Sat. & Sun., 9-5pm.

FARMINGTON HILLS - Fri-Sat., Sept. 21-22, 10-3. 32364 Dohany, off Power Rd.

FARMINGTON HILLS. 5 families. Clothes, furniture, day care inventory. Thurs, Fri, Sat. 9-6. 21982 Flanders, Farmington & 9 Mile.

FARMINGTON HILLS- 9am-5pm, Fri-Sat-- Furniture, lawn mower, books, typewriters, etc.
W. of Drake & N. of 11 Mile.
26403 Old Homestead Rd.

FARMINGTON HILLS - Fri., Sept. 21, 9-6. Moving, everything must go! Tools, crafts, kitchen & bedroom sets, lots of misc., 22025 Cass, S. of 9 Mile, 1 blk. W. of Farmington Rd.

FARMINGTON HILLS. 31924 Old Franklin Dr, near Northwestern, off Middlebelt. Sept 22,23, Sat-Sun, 10-6pm. Furniture, clothing (all sizes) toys, housewares, teaching supplies & much more.

FARMINGTON HILLS, Wed., Fri., 1-6, Thurs. & Sat., 9-6. 34421 Beechwood, S off Grand River on Gill Rd., between Farmington & Drake Rd. Quality girls, mens, womens clothing.

FARMINGTON HILLS-30178 Muirland, Cantebury Commons Sub (Mullane entrance). W. of Orchard Lake, N. of 13 Mile. Household, desk, stroller, toys, girls clothes, etc. Fri. & Sat. 9:30-3:30.

FARMINGTON - Kid's clothes, 33605 State, 3rd house behind Arbor Drugs, Thurs. & Fri., 9-5

FARMINGTON - MOVING SALE - Everything. Thurs.-Sat., 9am-6pm. 33830 Glenview Dr., (Shiawassee & Grand River).

FARMINGTON MOVING sale Sept. 19-22, 9-5. 22865 Hayden, 2 blks. S. of Grand River, 2 blks. E. of Farmington Rd. 30 years accumulation priced to sell. Everything goes.

FARMINGTON - Sat, Sun, & Mon. From 11-7pm. 23081 Albion, N.W. side of Middlebelt & 9 Mile. Furniture, dishes, & misc.

FARMINGTON. Moving Sale. Furniture & misc. household. 34937 Drake Heights Dr., off of Drake Rd., Grand River-Freedom. Sept. 20-22

FARMINGTON, 33138 Kirby, N of Eight, W of Farmington. Baby items, clothing, games, toys, household items, BMX bikes, tricycle, go-kart frame, books, luggage, much more. Don't miss. Also handcrafted wood products by Whalens Wood N Crafts. Sat.-Sun., 10-4.

FERNDALE, decorative items, coffee pot, serving tray, lamps, childrens clothes, & more; Sun. Only, 9-6. 1816 Academy, S. of 9 Mile, off Westend, between Hilton & John R.

FERNDALE - Eclectic's Garage Sale, Friday, Sept. 21, 9am-6pm. Glassware, jewelry, furniture, pottery. Ethnic art, exercise bike, camera lens, etc.. 825 W. Drayton, 3 blocks West of Woodward.

FERNDALE - ESTATE SALE. Sat. & Sun., Sept. 22 & 23, 9am-5pm. 2335 Pinecrest, entire house of furnishings. 3 bedroom sets. Duncan Phyfe dining set, tables, pictures, lamps, antique clocks, radios, clothes, toys. Rare antique teddy bear, china, glassware, kitchen items, numerous misc. items.

FRANKLIN. Sat & Sun., 9-5. 26057 Romany Way, N. of 13 Mile, E. of Franklin Rd.

HUGE ANTIQUE & misc. moving sale. Walnut roll top desk, art deco desk, highly unusual. Cedar chest, 1920's. 2 carved ribbon back walnut twin beds. 2 king size waterbeds. Old linens including Battenburg. 50's furniture. Art work. Jewelery. Glassware & silver. Sat. & Sun. 9am-5pm, 2173 Paulette. Wolverine Lake, 2 miles, N. of Maple, & Pontiac Tr., off S. Commerce.

LAKE ORION 3 family, Sept. 22, 23, 9-5. 2651 Freeman, M24 and Greenshield.

LATHRUP VILLAGE - 4 family estate/moving/garage sale. Furniture, clothes, toys, etc. Thurs, Fri, & Sat, 10-5pm. N. off 11 Mile on Santa Barbara, to San Quentin. Left until dead end. 27745 Rackham.

LATHRUP VILLAGE - Multi-family/moving sale! Thurs-Sat, Sept. 20-22, 9-6. Toys, clothes, tools, camping, bikes & lots of misc. 17386 Avilla, 3 blks. S. of 12 Mile Rd., E. of Southfield Rd.

FRANKLIN Estate Sale-Sept. 22 & 23; 16ft. runabout 100 hp/trailer, 16ft. Hobie/trailer, 175cc Yamaha Dirt Bike, 250cc Honda 4 wheeler (like new), Misc. building supplies (tile, fencing), toys, kitchen collectibles, children and baby's clothes, women's fashions. Hours: 8:30am-5:30pm. No early birds. Certified check or cash only for large items. 26880 Willow Green Dr., off Wellington between Franklin & Scenic Rds

HUNTINGTON WOODS. A one day sale! Dining room set, baby clothes, misc. furniture & more! 10724 Elgin near Scotia, Sat. 9am - 4pm

HUNTINGTON WOODS - Moving Sale. 10535 Talbot, 4 blks. S of 11 Mile Road btw. Woodward & Coolidge. Fri. & Sat., Sept. 21, 22, 9-5. Living room, dining room, kitchen furniture, collectibles & misc. No checks.

LATHRUP VILLAGE - 19051 San Jose, S of 12, W of Southfield. Sept. 20-22, misc. items & antiques.

NOVI-Antiques: radios, Pepsi cooler, Tonka, sled, 18mm cartoons & projector, clocks, lunch box, misc. Some adult clothes. Fri. 9am-4pm. Sat. 9am-1pm 46380 11 Mile, betw. Taft & Beck, S. of Grand River.

NOVI - Village Oak Sub. China cabinet, green house & misc. items. Sept. 20-22, 9-5. 40311 Oak Tree.

OAK PARK- Girls clothes, 3 mos/4 T. Miscellaneous. 24651 Church, S. of Ten Mile. Sat. 9/22, from 1-6.

OAK PARK-Good used furniture, stove, refrigerator, household items. Wearing apparel for the entire family. 24340 Eastwood, E. of Coolidge, S. of 10 Mile Rd. Sun.-Thurs. 9-6.

PICKNEY - guns, archery, or tackle sale. Sat. 9-22, & Sun. 9-23. 5912 Spears Rd. Call after 7pm 878-6753

ROCHESTER HILLS-Kid's clothes, toys, oak furniture. Fri-Sat, 9-1. 152 Bowdoin Hill. E/Adams, S/Walton.

ROCHESTER. Large garage sale, 1 Day Only. Sat. 9-22. 9-4. 249 Lonesome Oak, Oakland Valley Sub

ROYAL OAK - Moving Sale! 2122 Wickham, Sat., Sept. 22, 9-5pm. Bedroom set. After 5pm: 435-7250

ROYAL OAK - Sept. 22-23. 10-5. 2 household. Furniture, dishes, clothes, bikes, etc. 820 Forest, halfway between Main & Campbell.

ROYAL OAK. Antiques, baseball cards, vintage clothes & collectibles. Sat, 9-23, 10am-4pm. 2711 Trafford, S. of 13 Mile, E. of Woodward.

SOUTHFIELD estate sale. Furniture & misc. 24233 Mulberry, S. of 10 Mile, E. of Telegraph, Sat-Sun, 9-6

SOUTHFIELD - Fri. Sat. Sun. 10-6. 22134 Ivanhoe, off Lahser, 2 blks. S. of 12 Mile. Tons of childrens clothes, designer names from sizes infant to size 8. (girls). Swings, carseats, high chair, etc. Toys, some household items

SOUTHFIELD-Huge Garage sale, All day Sat. 28570 Stuart, S. of 12 between Southfield & Greenfield. Furniture, clothes, antiques, misc.

SOUTHFIELD-HUGE moving sale! Sat. & Sun., 9am-5pm. 24611 Walden Road E, 10 Mile & Berg, Waldenwood apartments. No signs posted. Furniture, etc. 356-8649

SOUTHFIELD- Lots of brand name kids & womens clothes, paper back books & more. Sept 22 & 23, 8-4. 24263 Mulberry, Off 10 Mile between Lahser & Berg Rd.

SOUTHFIELD - Moving Sale. Sofas, chairs, lamps, clothes (size 12 & 14), clocks, antiques, 10am-4pm. Sat., Sept. 22. 21480 West 9 Mile btw. Evergreen & Lahser.

SOUTHFIELD: Sat & Sun. Baby Items! Furniture, Danish Mod, antique china cabinet. Record Albums, video tapes & office supplies. 30103 Rock Creek Dr. 13 & Southfield.

SOUTHFIELD - Sept. 21, 22 & 23, 9am-5pm, 18530 Mount Vernon, W. of Southfield Rd.. Crafts, plants, toys, household misc.

SOUTHFIELD - 19690 Silver Springs, Evergreen between 12-13 mile, Thurs. thru Sat. 9-4pm. Clothing, maternity, children, etc.

SOUTHFIELD, 21753 Indian, 8 Mile & Inkster area. Sep.20-24. Dining table/chairs/buffet-$150; misc.

SOUTHFIELD- 25230 Waycross St., off of 10 Mile, between Inkster & Beech. W. of Telegraph. Sat. 9-4

SOUTHFIELD, 30340 Park Lane, 13 Mile & Southfield Rd. Fri., Sat., Sun., 9-5. Lots of everything!

SOUTHFIELD 5 Family. 27340 Spring Arbor, E. of Southfield, N. of 11. Thurs. & Fri. 9-5. Misc.

ST. CLAIRE SHORES estate sale. All household furnishings. Antiques. Dealers welcome. Sept. 21, 22, 23. 10-5pm. 21545 Barton, off Harper, 2 blks. S. of 12 Mile Rd.

SOUTHFIELD, Moving Sale. 19630 Greenwald Dr., between 8 & 9 and Evergreen & Southfield Rd., Fri. & Sat. only. Sept. 20 21. Jewelry, clothes, antiques, dishes, furniture, furs, shoes, misc. All must go cheap. Sale starts 10 AM. Sharp! No early sales.

SOUTHFIELD - 20833 Woodburn, off Evergreen 1 blk. S of 9 Mile. Fri.-Sun., 9-5. Moving to condo. Lawn mowers, microwave, generator, portable dishwasher, snowblower & misc.

SOUTHFIELD - 22150 Poinciana, Inkster/Shiawassee area. Sat.-Sun. Furniture, household & baby items.

TROY-baby clothes, cherry wood desk, bamboo chair, woodburner, toys, 23 cu.ft. freezer, lots more. 3356 Alpine, between Crooks & Coolidge, N. side of 16. Fri-Sat. 9-4.

TROY-Big 1 day sale! Sat. Sept. 22. 9-5. Furniture, small appliances, pine table, name brand clothes from baby to adult. Baby accessories, toys, nic-nacs, housewares, nintendo & much more. 2835 & 2795 Tewksbury, N. of Square Lake Rd., E. off Adams.

TROY - Moving from 2681 W. Long Lake Rd, 2½ blks. E of Adams. A'l household items, fine furniture, antiques, bicycle, misc. Sat., Sun, Sept. 22, 23, 10am-5pm.

TROY - Moving Sale. Fri.-Sat. 9:30-5. 6860 Houghten, N. of Square Lake, E. of Livernois

TROY - Moving sale, 6380 Denton, Square Lake/Crooks area. Furniture, exercise items, TV, radios, silk plants & more. Sept. 22, 23, 9 AM.

TROY - MOVING Sale. Sat., 10am-5pm. Some furniture, electrical garden tools, electrical appliances, clothing, house plants, etc. 5501 Cheltenham, N. of Long Lake, W. of Coolidge, (Cameo Drive off Coolidge to Cheltenham).

TROY Subdivision Sale, Sat., Sept. 22, 9-3. Washington Square Sub, 16½ Mile, E of Crooks.

TROY Town Acres sub sale. Sept. 21-22, 9-3pm. S. of Wattles, E. of Adams. Bikes, toys, clothing.

TROY- TV, furniture, misc. household goods. Everything must go! 2020 Somerset #205. Sat. 9-5.

TROY, 2079 Marlene, Troy Villa Mobile Home Pk, enter 2100 Stephenson Hwy, S of 16 Mile, Sept. 22-23, 29-30. Glassware, buttons, etc.

W. BLOOMFIELD: 5517 Commerce Rd., E. of Hiller. Household items, clothes, misc. Sept. 20-22; 9-5pm.

W. BLOOMFIELD - 5517 Commerce Rd., E. of Hiller. Household, clothes, misc. Sept 20-22, 9am-5pm.

W. BLOOMFIELD, 4771 Fairway Ridge, off Lone Pine. Thurs., Fri., Sat., 10-5. Furniture, clothes, misc.

W. BLOOMFIELD - 4049 Autumn Ridge, off orchard lake between Walnut Lake & Green Rd. Colonial & misc. items. Sept. 21-23, 10am.

W. BLOOMFIELD - Maple Run estates, 6630 Castlebury Drive. Family clothing, furniture; collectibles, books. Fri., Sat. & Sun., 10-5pm.

W. BLOOMFIELD - Moving Sale! Sat.-Sun. 9-6. 6890 N. Springridge, S. of 15, E. of Middlebelt. Franklin Corners Sub.

W. BLOOMFIELD - Rototiller, tractor, cabinets, household, clothing, wood crafts, misc. Thurs -Sat. Sept. 20-22. 9-5. Hiller, to Willow, to Green Bay Lane, to 2785 Bay Drive.

W. BLOOMFIELD. 2629 and 2550 St. Joseph, W. of Middlebelt, S. of Square Lake Rd. Fri-Sat., 9-4. Toys, clothing, books, furniture, antiques, video disc player, computer games.

707 Garage Sales: Wayne

CANTON - Baby items & clothes, maternity, household items. 639 Sutten, off Haggerty, 1 block S of Cherry Hill, Sat.-Sun. 9-3.

Canton-Big sale! Sept. 20-22, 8-7 46240 Spinning Wheel. N/Warren, W/Canton Center Rd. Furniture, bikes, kid's clothes & books, misc.

CANTON - Furniture, household, clothes, games, more. pet. 22 & 23, 10-6pm. 7702 Bircklan, off Warren, E. of Napier.

CANTON - Giant Garage sale, Sept. 20 thru 22, 7000 London Ct., Off Warren, W. of Lilley. Misc. Items

CANTON -

707 Garage Sales: Wayne

PLYMOUTH - Sept. 20-21, 9am-4pm. 1345 Carol, corner of Carol & S. Evergreen. Household items.

PLYMOUTH, Sept. 21, 22, 9-5. Furniture, kitchen sink, square dance clothes, misc. 345 River Oaks Dr., off Riverside Dr. & Ann Arbor Trail.

PLYMOUTH TWP.- Furniture, canners, tools, misc items. Thurs.-Sun. 9-5. 40710 5 Mile. 420-4016

PLYMOUTH TWP- 41890 Schoolcraft, corner of Robinwood. Thur. & Fri., Sept 20 & 21, 9-5. Furniture, bikes, appliances, etc.

PLYMOUTH, Sept 20-22, 9-4:30pm. 40998 Jill Ct, off 5 Mile, W. of Haggerty Rd. Lakepointe Sub. Hidden treasures, dishes, books, fabric, Christmas items, great bargains! Priced to sell!

PLYMOUTH. Yard sale, Fri, Sat, 673 Herald, Harvey & Wing. Clothes & misc items.

PLYMOUTH - 3 family, lots of baby clothes, childrens clothes, misc. 39670 Mayville, W of 275, S of Ann Arbor Rd., enter in on Tavistock. Thurs. & Fri., 10-4

PLYMOUTH - 45557 Leighwood Ct, Beacon Trail (W. of Canton Center, S. off Ann Arbor Trail). Furniture - maple dining room set (hutch, dropleaf table, 4 chairs), antiques, exercise bike, misc. Fri. only 9-5

PLYMOUTH - 8859 Woodberry, Sat. Sept, 22, 9am to 5pm. Joy & McClumpha area. Lots of stuff.

REDFORD, Grand River & Inkster, 20061 Poinciana. China cabinet, dishwasher, houseware goods and much more. Fri. Sat. & Sun., 9-5.

REDFORD- Huge Garage Sale. Thur., Sept 20, 8:30-5:30pm. & Fri., Sept. 21, 8:30-1pm. at Lola Valley United Methodist Church, 16175 Delaware, corner of Puritan, between 5 & 6 Mile & Inkster & Beech Daly.

REDFORD-MOVING. Sept 20-24, 9-6. 13552 Berwyn. S. of Schoolcraft, W. of Beech. Air conditioner, misc.

REDFORD-MOVING SALE. Fri. & Sat. 9am-5pm. Something for everyone. 13406 Arnold, W. of Telegraph, S. of Schoolcraft.

REDFORD - MOVING sale, Sat. Sept. 22, 9204 Sioux, W. Chicago & Inkster Rd. area. Tons of household items, exercise equipment, storm windows, lumber & tools, phones, etc. Lowest prices anywhere

REDFORD - Sept. 20-22, 9am-5pm. We have furniture, antiques, collectible toys, old tools, lots more. 17706 & 17714 Wakenden.

REDFORD - Sept. 21-22, 8am-6pm. 11378 Rockland W. of Beech, S. of Plymouth. Tons of household items.

REDFORD: Sept. 22nd, 10am-4pm at 20442 Woodworth, 1 block south of 8 Mile. Miscellaneous items.

REDFORD, Sept. 20,21,22, 9-5. 19350 Gaylord, between 7 & Grand River. Misc. items.

REDFORD Sept 22 & 23. Clothing, baby items, misc. 15606 Woodworth, off 5 Mile, E. of Inkster.

REDFORD TWP - estate/multi family sale, Thurs & Fri 10-5, no early sales. 20427 Woodworth, off 8 Mile.

REDFORD- Yard Sale. 16924 Winston. Sept 20, 21 & 22, 9-5. W. of Telegraph, S. of 6 Mile.

REDFORD, Yard Sale. Hundreds of items. Furniture, toys, household. Fri. & Sat., 8 AM. 19451 Norborne, Beech & Grand River.

REDFORD. 11371 Farley. E. of Beech, S. of Plymouth. Antiques, household items, baby things. Sept 20 thru 22, 10-4.

REDFORD - 15941 & 15957 Salem, Sept. 20-21. 10-4. Kids & adult clothes, furniture, household misc, sewing machine, lots more.

REDFORD 3 families, Sept. 20-22, 9-5. 16841 Five Points, light on 6 Mile between Beech & Telegraph.

REDFORD 4 families. Adult & childrens clothes. Parrot cages, misc. 15078 Winston, W. of Telegraph, S. of 5 Mile. Sept 20,21,22, 10am-?

REDFORD - 6 pc. cherry dining set, Circa 1930's, pine dropleaf table, refrigerator, washer & dryer plus misc. household. Sat., 10am-5pm. 12850 Salem, I-96/Telegraph area.

REDFORD - 9177 Hemingway, Sept. 20,21,22, 8-5. N. of Joy, W. of Beech Daly. Chilren's clothes & toys, curtains, kitchen set, household goods. 55 gallon fish stand & heaters. Humidifier, glass paperweights.

REFORD - MOVING Sale. Sat. & Sun. 10am-4pm. 18201 Garfield, E. of Beech Daly, S. of 7 Mile.

WESTLAND - appliances, china cabinet & buffett, sewing machine, fine dishes for 8, furniture, etc. 722-4874. Sat. & Sun. 9am. 30883 CherryHill, just E. of Merriman.

WESTLAND: Avon, antiques, household, clothing. Thur-Fri-Sat., 30821 Lonnie, between Middlebelt & Merriman off Ann Arbor Trail.

WESTLAND - Large variety of household items. Sat.-Sun. 8:30-5. 1435 South Carlson, off Palmer.

WESTLAND - Lots of GOOD furniture, dishes, antiques, tools, clothes, books, sporting goods. 9/22, 8am-7pm, 9/23, 10am-7pm. Free balloons! 37608 Garden Ct., Colonial Estates Condos. 455-9045

WESTLAND - Saturday & Sunday only, 10-4pm. 7018 Bison, S. of Warren, E. of Wayne. Lots of misc.

WESTLAND - SEPT. 22, 23, 12-7pm. 1520 Marie, between Avondale & Palmer off of Hix.

WESTLAND - Sept. 21-23. 9-5. 12 ft. aluminum boat, 5hp motor, kids clothes, shower doors, misc. 715 Alvin, S. of Cherryhill, W. of Venoy.

WESTLAND: Sept 22, 10 until ? Women's Designer clothes, sizes 8-14, couches, bedroom set and miscellaneous. 37543 N. Colonial, S. of Ann Arbor Rd. off Newburgh.

WESTLAND Sept. 21 thru Sept. 23, Fri.-Sun, 10am-6pm. 32749 Palmer, at Venoy. Washer/dryer, toys, clothes, furniture. 1984 Mercury Comet, $350. 1983 Escort, $175. 326-4738, 544-3694

WESTLAND-Thurs., Fri., Sat. 10am-4pm. 39293 Nottingham, W. of John Hix, S. of Cherryhill. Air conditioner, microwave, light fixtures, misc.

WESTLAND. Sat-Sun, Sept 22,23, 9-5. 32073 & 32085 Fairchild, S. of Cherryhill, W. of Merriman.

WESTLAND - 33053 Chief Lane, NW corner Warren & Venoy. Fri. & Sat. 9-5. Household items, furniture, & toys. 3 family.

WESTLAND - 5 FAMILY, Sept. 20-22, 9am-6pm. Lawnmower, baseball cards, jigsaw puzzle, typewriters, girls & womens clothing, lots of misc items. 31146 Merritt, E of Merriman. N of Ann Arbor Trail.

708 Household Goods Oakland County

ALL EXCELLENT Condition! Camel color contemporary sofa with black mica sofa table. Glass top, 48"; dark bamboo, dining table with 4 cream-tweed cushioned, swivel, barrel chairs. Moving. Must sell! days, 244-4538 eves, 540-3582

ANTIQUE curved glass four shelf china cabinet, excellent condition, $400. 646-6132

708 Household Goods Oakland County

ALL-OUT SALE
18435 ONYX
SOUTHFIELD
Fri. & Sat., 10-4
(North on Southfield from 10 Mile Rd, West on Onyx.)

LOVELY CLEAN FURNITURE & ACCESSORIES THROUGHOUT HOUSE - such as 9 piece dining room set, grandmother clock, modern family room, traditional living room. Modern & traditional pictures. 3 floors of the "good things". All must go! COME SEE ME!
GERI 591-6641

AN ECLECTIC AND INTERESTING SALE
UNDERGROUND COLLECTOR
Bloomfield Hills (ISA)
Fri., Sept 21, Sat., Sept 22, 10am-5pm.
27325 Collingwood
Southfield
(between 10 & 11 off Inkster. Turn E. into Cumberland Village, stay right look for signs.)

FURNITURE: Dining oval table, 6 chairs, sideboard & china cabinet, old round oak table, glass China cupboard & sideboard. Also Duncan Phyfe mahogany drop leaf with 6 chairs.
LIVING ROOM: Victorian sofa, several small tables some marble topped, selection of chairs, low wall cabinet, library table, foot stool, old rocker, telephone stand, East Lake chest & table.
PATIO: White mesh tables chairs & umbrella set, rattan chairs, tables, including large copper tray table.
ACCESSORIES: Old silver, china, crystal, iron stone pitchers, antique plates, linens, prints.
MISC: Kitchen, bedding, equipment, including weather detector device.
FEATURES: Lovely hand blown chandelier, robins egg blue, small Persian, plus room sized Indian Kermin, crazy quilt and suprises.
NOS. ON PORCH, THUR. AM.
SALE, 352-3075 or 644-3982

AN ESTATE SALE EVERYDAY
Rare opportunity for the discriminating buyer savings up to 70% & more ON
Name brand furniture & decorative accessories
Furnish 1 room or a whole house
WE ACCEPT MC & VISA
Delivery available
Layaways welcome
RE-SELL-IT ESTATE SALES
34769 Grand River, Farmington
Mon, Tues, Wed, Thurs & Sat 10am-6pm
Fri 10am-9pm. Sundays noon-4pm
CALL 478-7355

APPROXIMATELY 100 Sq. Yds. of new Stainmaster carpet & pad. Call 626-5588

ARMOIRE
Beautiful carved pine Bernhardt. Can be used as entertainment center. Picture frame, wood, glass & brass, Brandt cocktail table, Ello Sarrienen style white pedestal table & 4 chairs. Watercolors. Oriental rugs. In designers home. 828-8289

A SPECTACULAR TWO SALE WEEKEND
BY
EVERYTHING GOES
#1 FRI-SUN, SEPT 21,22,23, 10-4
5631 FARMINGTON RD
W. BLOOMFIELD
(East side Farmington Rd, between Maple-15 Mi & Walnut Lake)
FABULOUS ESTATE!
A TOUCH OF THE PAST!
FEATURING: •antique 9x12 oriental Sarouk, •4 small antique oriental rugs, •beautiful Steinway & Sons red mahogany 6' grand piano, model O-192195 in pristine condition, •several Royal Doulton figurines & Toby mugs, •antique Dresden & B & G figurines, •Lladro, •Bisque, •Staffordshire, •Belleek, •Wedgewood, •old Hummels, Boehm, •antique Lomoges, •French & English porcelains, •Majolica pottery & lamps, •fine crystal, •ruby & depression glass, •Czech crystal vases, •Nippon china, •Grosvenor china, •antique crystal stemware, •silver, •antique linens, •oriental lamps, •antique mahogany dining set with table, 6 chairs, sideboard & china cabinet, •full size oak bedroom set complete, •antique rockers, •wing chair, •sofas & loveseats, tables & lamps, •estate jewelry-several diamond rings, bracelet & earrings, •womans Rolex watch, •several gold mens watches, •ruby & diamond bracelet, •aqua rings, •antique jewelry & more.

#2SAT,SUN,SEPT 22,23,10-4
29329 LAUREL WOODS
LAUREL WOODS APTS
(W. off Lahser, just N. of 12 Mile)
ANOTHER GREAT OPPORTUNITY!!
FEATURING: •Baldwin Acrosonic console piano, •sectional sofa by Century, •Henredon & Mastercraft tables, •buffet by Drexel, •French inlaid marquetry vanity, •French bombe twin bedroom set, •King size bedroom set complete by Davis, •white formica dinette set, •all window treatments, •sets of fine china by Haviland, Noritake, Adams & Mikasa, •Rockwell plates, crystal stemware by Fostoria, •2 antique crystal chandeliers, •several good antique china pieces, cups & saucers, •oriental accessories, •old silver, •lamps & art, •micro, •complete kitchen, •furs, •clothing, •jewelry, •good household items & much more.
EVERYTHING GOES
855-0053

ATTENTION
A SPECIAL SALE
THE STATUS EXCHANGE
ESTATE FURNISHINGS
$$ SHOP & SAVE $$
THURS, SEPT 20, 11-6
FRI, SAT, SEPT 21,22 10-5
SUN, SEPT 23, 11-5
22113 TELEGRAPH
(Westside of Telegraph, S. of 9 at:)
Gorman's Center
TAKE ADVANTAGE!!
WERE OVERSTOCKED WITH A GREAT SELECTION OF FURNITURE & ACCESSORIES ALL
30-40% OFF
NOW ACCEPTING CONSIGNMENTS
356-8222

BEAUTIFUL BRASS BED-queen size and stunning oak bedroom set. $1,100 or best. 851-2110

BEAUTIFUL couch from Jacobsons, new, pale blue, pale peach & cream, about 78", $380. Antique wagon wheel round coffee table $150. Set of teakwood tables $125. 1812 small kitchen table, drop leaf, $130, misc items. 851-1868

708 Household Goods Oakland County

ANOTHER
MOVING SALE
SATURDAY ONLY 9-4
3186 W. Long Lake Rd.
(Between Middlebelt & Orchard Lake. Park on south side of Long Lake Rd. or Moon Lake Rd.)

Executive leaving home on Pine Lake. 50's sofas, chairs, tables, desks, dining room set, double bedroom set. Some antiques, poker table, washer, lamps, pictures, games, books, kitchen ware. Lots of misc. Everything priced reasonably!
Sales By Heritage

ANOTHER POWERFUL DETROIT ESTATE SALE
By
DECORATIVE ANTIQUES
Residence since 1948
Sat. Only, Sept. 22
9AM-4PM (St. #s OK)
18461 NORTHLAWN
Take Northlawn S. off 7 Mile between Livernois & Wyoming.

CONTENTS: Fabulous antique inlaid Jr. banquet size mahogany dining room set • antique small mahogany record or bookcase • mahogany bar on wheels • antique mahogany dresser • blue silk couch • blue brocade type settee with 3 matching chairs • lots of lamps • cocktail tables • ½ rolleway bed • brand new card or poker table • large freezer • Heisy glass • lots of Sterling • occupied Japan figures • lots of nice silverplate serving pieces • silverplate teaset • Manhattan - Martini glasses • lots of shrimp cocktail glasses • sets of old crystal glasses • bone china pieces • cups & saucers • lots of old records • fine old linens • loaded basement with tons of office supplies (ex-owner) • tons of boxes of misc. stuff (you rummage) • & kitchen misc.

PLUS: 2 sets of china • tons of liquor & miniature liquor bottles • old oil paintings • large steamer trunk • 2 sets of left handed golf clubs • loaded garage • clothing • & the list goes on!

"We Give The Best Deals"
#1 Decorative Antiques
Specialist in Estate Liquidations
Everything Priced To Go!

A & T SALES
Household Liquidations
Complete Estate Sales
EXPERIENCED STAFF
LARGE MAILING LIST
Allan/838-0083/Toby

BEAUTIFUL Ethan Allen 78" sofa, chairs, Hammond organ, sewing machine, tea wagon, misc. 559-6851

BEDROOM SET Girl's, white, twin bed, triple dresser, mirror, box spring and mattress. $200. Please call after 5pm 334-6323

BEDROOM SET, solid oak, wardrobe, dresser & matching mirror, 2 night stands. 373-5133

BEDROOM SET, 4 piece, oak, $1,200. After 5:30pm 673-4904

BEDROOM SET 5 piece, walnut wood, sorrel finish. Dark oak game table w/4 captains chairs. 683-1456

BEDROOM THOMASVILLE, girls; dresser w/bookshelf, nightstand, corner table, desk, chair, white w/ yellow trim. 646-3399, 646-7900

BIRMINGHAM - Cleaned out multi-family. Furniture, skils, bikes, dishes, sinks, lawn mower, toys & games, clothes, bar-b-que smoker, food processers, skates, bowling balls, records & more. 9-5pm Fri, 9-2pm Sat. 926 & 944 Abbey, S. of Big Beaver, W. off Adams.

BROWNE HOUSEHOLD SALE
2 NICE SALES - 3 MILES APART
Sept. 21-22, 10am to 4pm
BLOOMFIELD

SALE #1
2735 Ayershire, S. off Square Lake, W.of Telegraph. Take Hickory Grove to Mackintosh, left to address.

Sectional Danish couch, end tables, coffee table, planter tables, approx. 60 sq. yds. Cabin Craft beige carpeting, maple table & 4 chairs, sleep sofa, chairs, bedroom set, household misc.

SALE #2
4080 Willoway Place, E. of Telegraph, S. off Long Lake.

Henredon couch, pair of chairs, dining table & 6 chairs, oak credenza, hall console, new Stearns & Foster hideabed, end tables, Heisey orchid relish, Rosepointe relish, Lotus vase, 23 pc. set Fostoria stemware, Florence ceramics, Marie Antoinette & Louis, lots of merchandise. Numbers at 9:30am Both Sales.
SALES BY DIANNE BROWNE
661-5280

BUTCHER BLOCK 32"round kitchen table, 3 chairs, white leather seats. Quality. $225. 626-7611

CASH FOR
GOOD BEDROOM SETS, DINING ROOM SETS AND WOOD FURNITURE.
478-7536

CHANDELIER, Antique brass, Williamsburg, 32" diameter, excellent condition. $250. 258-3282

CHERRY wood dining room table, 4 chairs, 2 leaves, pad, excellent condition, $450. 680-8915

CHINA CABINET w/buffet; record cabinet w/desk top, all solid mahogany; Solid maple chest of drawers with mirror; Large glass top coffee table w/brass; Duncan Phyfe table w/2 leaves; All in excellent condition. 7-9am, & all weekend 533-8071

COMPLETE HOUSEHOLD SALE
9911 Brookfield
S. of Plymouth, W. of Merriman
Fri., 10am-4pm. Sat., 10am-2pm
Numbers at 9:30 Fri.

LIVING ROOM FURNITURE - DESK/CURIO COMBINATION, STEREO AND STENCILED CONSOLE, DARK PINE COUNTRY DINING ROOM SET, ROUND TABLE, 6 CHAIRS & HUTCH, DARK PINE TRIPLE DRESSER WITH MIRROR & CHEST, LIMED OAK AND MAPLE DOUBLE BEDROOM SETS.

GWEN FOSTIC FRAMED PRINTS, COLONIAL FAMILY ROOM FURNITURE, ALL APPLIANCES, BOXING MEMORABILIA, LARGE BEER STEIN COLLECTION, BOOKS, ANTIQUES & COLLECTIBLES.
SCUPHOLM & SHARP
ESTATE SALES
532-1870 or 522-5186

COUCH: Must sell! Beautiful natural finish rattan, with cushions & pillows. Perfect condition. Only 3 mos. old. $375. Call 399-6667

COUCH - 7' highback, 3 cushions - earthtones, $125. Also 3 slate-top tables, $145. 553-2788; 646-8648

COUCH, 96", 3 matching chairs, Flexsteel, $350. 656-8509

COUNTRY FRENCH dining room set, 6 chairs, slate top server & china cabinet. 646-9656

DEMOLITION SALE - 3 Houses, Sept. 22, 9-5pm. 12 Mile at Schroeder, Farmington Hills. Stoves, heating & electrical systems, pumps, intercom, kitchen cabinets, storm doors, etc... Priced to sell! Cash & carry. Call Days: 353-8810 or Fri. after 5pm:357-2168

DINING ROOM TABLE - glass arts, beveled 3/4 in., 40 widex78 long, 2 butterfly glass base stands. $950. 661-2199

DINING SET - Queen Anne, sq. oval, beveled glass china, Bedroom with poster bed. Tables, sofas, 1 camel back. Chairs, lamps, curios, secretary. King & queen triple dresser bedrooms, never used. In decorator's home. Call anytime Fri. & all weekend. In Southfield 356-7136

DOOR WALL mini-blinds (2), 6 ft; recliner, 4 ft. wood/glass floor lamp, cocktail table w/glasstop. 626-3289

708 Household Goods Oakland County

DANISH WALNUT bedroom set (double), $185. Chest like coffee table, w/ drawers, $70. Ladder back chair, Rush seat, $25. 356-2234

DINING ROOM table & 6 chairs, teak with rosewood stain, contemporary look, new condition. Asking $1295. After 6:30pm 661-5134

DINING SET: Thomasville, oak - table opens from 55" to 79", matching buffet & large mirror, only $750; Rattan couch with 2 matching chairs, brand new overstuffed cushions, only $600; 2 Karastan carpets; brown, 10'4" x 13' & tan, 9' x 11'5", good condition, $80 each; Super single waterbed with heater & frame, $65; A T & T 2-line telephone system, $500. 258-9537

DON WATKINS at Mahogany Interiors Fine Furniture & Antique Shop showcases a gigantic mahogany breakfront/china cabinet from Britain. A glorious executive desk with inlaid leather top & custom glass (4x6). Fabulous mahogany Chippendale & Duncan Phyfe dining room sets. Drexel (new Travis Court collection) corner china cabinets galore. Chippendale bombe with ball & claw feet. Corner curio shelf. Unusual architects table/desk. Chippendale mahogany bedroom set (7ft highboy, 5½ft chest, vanity/desk with hand carved mirror, night stand & hand carved twin beds) (all have ball & claw feet). 4-poster Chippendale queen size bed, 4-poster Chippendale beds, 4-poster full size beds. Other mahogany traditional beds, chests, dressers. Hand-painted lingerie chest. Chippendale camel back loveseat & sofa. Sets of Chippendale dining room chairs. Gov. Winthrop secretary desks. Tilt -top tables. Equisite hall consoles, sofa tables & benches. Pair of Henredon end tables. Pair of carved victorian chairs & loveseats. Wing back chairs. Maple Queen Ann high boy, desk & twin bed. Hand carved Chippendale settee & corner chairs. Banquet dining room tables with band of inlay, oriental rugs, blue chintz loveseat & matching wing chair, french loveseat with matching wing chair, more.
MAHOGANY INTERIORS
(Grosse Pointe Area) 882-5622

DOUBLE BED with bookcase headboard, includes mattresses and matching chest, $195. 553-2788; 646-8848

DRESSER-3 drawer with mirror, dark walnut. Good condition. $125 or best. 471-1829

DREXEL SOFA, walnut server-bar, French Language 24 cassettes. Exercise equipment. 855-5499

EARLY AMERICAN sofa, excellent condition, asking $125. 569-1844

ESTATE SALE
LANCASTER HILLS APTS.
SAT. Sept. 22, 10-5
SUN. Sept. 23 12-4
29300 Lancaster Dr.,
(E. of Telegraph, N. off 12 Mile, near the Tel-Twelve Mall)
Traditional high quality furniture, beautiful Country French dining room set by Metz - large breakfront, oval table & 6 chairs & cart. Custom sofas, pair of French arm chairs, 1930's dark walnut French bedroom set, Art Deco bedroom set, 2 color TVs, microwave oven, breakfast set, linens, large silver tea set, china dinnerware, bric-a-brac & collectibles, decorator accessories lady's wardrobe size 8, plus a large volume of household misc.
See You There!
EDMUND FRANK & CO.
LIQUIDATORS & APPRAISERS
869-5555
NUMBERS AT 9AM
FROM INSIDE THE HOUSE

ESTATE SALES BY IRIS
Michigan's Largest
Estate Liquidators for over 30 Yrs
Complete Household Sales Mgm't
•APPRAISALS •Auctions•
•Will Buy Complete Inventories•
626-6335
Member of Int'l Soc of Appraisers

ESTATE SALES & LIQUIDATIONS
-CONDUCTED BY-
THE Yellow Rose
SHIRLEY ROSE 425-4826

ETHAN ALLEN SOFA: $150. 3 pine tables, $125. Table lamp, wall placks. Excellent conditon. 476-8217

HERMAN MILLER Executive Desk: Teac wood with matching credenza; D.I.A. brass and glass wall unit; Dinette set with 4 chairs. After 6pm 661-1998

FARMINGTON HILLS - Yard Sale. Fri.-Sat. 10-5. Mucho merchandise - old & new. 27619 Shiawassee, between Inkster & Middlebelt.

FARMINGTON HILLS
ESTATE SALE
31780 Franklin Fairway
Off 13 Mi, 1 block E of Northwestern sprawling ranch overlooking Franklin Hills Country Club. Sat.-Sun. 10AM-4PM. House full of furniture, lamps, collectibles, king bedroom set, dining room set, kitchen set, tables, clothing, pictures, soda fountain, booth with tables & much more. Everything goes, cash only!

FURNITURE: oak table/$80, oak desk & chair/$115, 90 gallon fish tank complete/$350. 954-0412

HERMAN MILLER (George Nelson) dresser/commode $500 (bids accepted). 557-2456

HOUSEHOLD SALES
CONDUCTED BY
Lilly M.
& COMPANY
562-1387 569-2929

HOUSEHOLD SALE
WEST BLOOMFIELD
Potomac Towne Condos
Saturday, Sept. 22
Sunday, Sept. 23
10am-5pm

LIVING ROOM: Sofa, 2 occassioanl chairs, wall unit.
DINING ROOM: Contemporary table & chairs.
MASTER BEDROOM: DREXEL queen size bed, dresser, armoire & night stand.
BEDROOM: complete twin size bed, 2 dressers, 2 hutches, desk & chair.
DEN: 2 matching FLAIR loveseats & ottoman.
KITCHEN: light oak round table & chairs.
STUDY: leather chair & ottoman, small beige sofa & rug.
ACCESSORIES INCLUDE: Game table & 2 chairs, leather chair, tv's, jewelry & household misc.
5188 Richard Run West
N. of maple, W. off Farmington. Turn at entrance & follow signs.
Lilly M. & Co.

KITCHEN cabinets, complete setup, center island, built in 30" electric self cleaning Whirlpool oven & counter-top stove, sink, faucet. Also full power Amana microwave, all excellent condition. 349-9119

LOVELY -Italian provintial, antique white, table & 6 chairs, credenza & server. $1000/offer 473-0432

MARBLE TABIE, Martinsville server, TV, dinette set, desk, lamps, misc. Everything must go! 649-6272

708 Household Goods Oakland County

HOUSE OF DENMARK bedroom set, King platform bed, triple dresser & 2 mirrors, man's chest. Best offer 334-3420

J. C. AUCTION SERVICE
•Estate Sales
•Household Sales
•Liquidations
•Auctions
453-2975

Kitchen Aid: Food Processor 4 attachments/$100; White sewing machine & sewing table $100 each. Casio keyboard, new. 644-5930

LIVING ROOM COUCH, dining room set, 5 piece sectional & misc. Sat. 10am - 5pm. 25055 Chapelsaigh Farmington Hills, S. of 11, E. of Middlebelt (East Lincolnshire sub)

MASTER BEDROOM set, oak, double, $250. good condition. Childrens chest & dresser. after 6, 646-6543

MATTRESS & box spring, Searspedic Elite queen size set, excellent condition $150. 681-7133

MINI-STEREO system - new condition $65. Small Formica table & 4 swivel chairs, $50. Large microwave $55. 6 cane dining chairs $60. Oil paintings - wall hanglings, $10-$50. 553-2788; 646-8848

MOVING SALE! Somerset Apartments. Duncan Phyfe dining room set, china cabinet, buffet, table, 5 chairs & leaf. $600. Drapes & sheers for 12 ft. doorwall, plus 2-6 ft. doorwalls. Like new. 689-3159

MOVING SALE Thurs 11-6, Fri noon-8, Sat 8-2. 1989 Topaz LTS, Amiga 1000 computer with color monitor printer, table, chair, manuals, software. Bedroom set, Navy WW II leather flying suit, belgian oak chest, ski racks, cross country skis, wall mirror, steel shelves, kitchen utensils, games, garden tools, motorcycle & bike helmets, clothes, 22245 Orchard Way, (W of Lahser between 13 & 14 Mile Rds. behind Village Pines South Sub.) 645-0439

MOVING SALE. Some antiques. Thurs-Fri-Sat. 22095 W. 14 Mile, Birmingham.

MOVING SALE- 9am-5pm. Fri-Sat-- Oak student desk, Ethan Allen 42" maple dinette set, Ethan Allen round pine game table, pine coffee table, 2 pine captain's chairs. Walnut cabinet stereo. Sharp microwave. Quilted flowered sofa (Ethan Allen), cream background with blue flowers, 2 matching velvet high back chairs. Misc. chairs. John Deere riding mower, Old circular saw, typewriters, books, etc. W. of Drake & N. of 11 Mile. 26403 Old Homestead Rd., Farmington Hills.

MULTI ESTATE SALE
52188 Van Dyke
(between 23 & 24 Mile Rds)
Fri, Sat, Sun
Sept 21,22,23, 9-5
Contents from several homes, to be sold at our showroom include; Thayer Coggin sectional, antique sofa, pine sofa, glass dining room set, white formica desk, beds, chairs, tables, desks, lamps, china cabinets, vanity, art work, Apple II computer, furs, jewelry, china, linens, glassware, silver pieces, records, tools, household misc & more.
Terms cash, delivery available
Heritage House Estate Sales
254-2150

MUST SELL: Sofa, (Country English). Black rod iron kitchen set. Boys & Girls bedroom set. Bikes. 557-0896

OAK DINETTE SET - 5 pieces. International sterling silver - prelude pattern, 8 place settings plus serving pieces. 2 table lamps - with fabric shades. 644-3403

OAK FURNITURE 2 Thomasville end tables $65 each. Workbench, shelving unit, & entertainment center $40 each. Webber grill $20. 258-1176

ORIENTAL RUGS, Hamadan, Kashanshirvan, others. Reasonable. 1-887-3559

PICNIC TABLE, pine, benches, unbrella included, cost $280 in June, sacrifice $235. 542-3916

RUSTIC BOYS bedroom set, trundle bed, chest of drawers, desk with bookcase & chair, excellent condition. 651-5434

SINGER DIAL-A-MATIC
Zig zag sewing machine. Late model school trade in. $59 cash or $6 a month.
UNIVERSAL SEWING CENTER
674-0439

SOFA, dark brown, clean, simple style, Bloomingdales, great condition, $100. 656-8393

SOFA - FLORAL, beig/pail gold/green $250. 2 moss green velvet chairs $175 each. Excellent condition. 1791 A Huntingwood, off Long Lake, E. of Woodward. After 12pm. 646-7020

SOFA, HIDE-A-BED; La-Z-Boy, like new, neutral beige, valued at $900, $250. Excellent condition. 474-3534

SOFA, Lawson, green, excellent condition. Danish modern chairs. Naugahyde reclining chair. 939-8406

TAUPE SLEEPER sofa, Serta, Camel back style, $225. Days, 578-4655; eves. 524-0255

TRADITIONAL COUCH - one of a kind, walnut wood trim, 7½ ft. Call for appointment. 352-2007

TRADITIONAL WALNUT dining room set, 4 cane back chairs, 2 large leaves for table, large china cabinet & server 338-4461

TWO love seats, Blue Floral, like new, $300 each. Octagon glass top cocktail table, $100. Tea cart, $100. Octagon end table, $60. 349-4028

TWO NEW formal display cabinets by Henredon w/lighted display & plenty of storage, 60% off. 641-8369

TWO twin size headboards, 5 pc. Queen size bed. Priced to sell. All wood. Ann. 855-5968 or 625-2070

UPRIGHT FREEZER 23cu.ft, $275. Pine chest of drawers $50. Antique Cherry wood chest of drawers, matching headboard, $250, 2 pine bar stools. 887-6861

YANKEE CONSIGNMENTS
For BuyersFor Sellers
WANTED:
Quality Pre-Owned Furniture & Appliances
471-0320

709 Household Goods Wayne County

ARMOIRE 1940'S A-1 condition. Royal Daulton Balloon Lady & Balloon Man $110 each. 537-6059

BABY FURNITURE - (Basset) crib & dresser, dark pine, great condition. $300. After 6pm. 532-8555

BEAUTIFUL Custom pleaded draperies, lined polyester, beige & white. 100"x 84" each. Like new. $250/best. 730-0910

BEDROOM SET: double headboard, 2 end tables, triple dresser with double mirrors, large chest, good condition. $400. 459-3938

BEDROOM SET, single, 4 piece, Drexel, walnut, excellent condition. $200 459-4615

CORPORATE SAYS- "Sell the Furniture" Quality at a very reasonable price. Used 6 mos. 4 piece Barclay living room set. 3 piece master table set, lamps, entertainment center, 8 piece Noble dining set, king size 6 piece Vaughn master bedroom set, mattress, foundation, lamps. Call days:282-7700 evens:685-7289

COUCH & CHAIR, browns & gold floral print $150. 2, 1989 Ford Van captain chairs, brown $300 for pair. Metal wardrobe $30. 261-4360

COUCH- Pennsylanvia House, blue velvet, (66") & wingback chairs, drapes 84 x 110 (2 pairs). 455-3296

COUCH, Queen Anne's chair, end tables, electric stove, microwave. Stereo. 459-7057

COUCH - 82", moss green, excellent condition, with new burgundy small print slip cover. $250/best offer. Call Gloria: 981-8820

DINETTE SET, drop-leaf table, 2 chairs with pads. Like new. $125. 422-2833

709 Household Goods Wayne County

DINING ROOM set: oak table, 6 chairs, china cabinet, & server. $800. Roll top desk $300. Year old oak entertainment armoire $500. Redecorating sale. 344-8723

DINING ROOM set, hardrock maple, hutch, dropleaf Formica table, 2 leaves, 4 chairs, good condition. $400. Plymouth 459-6248

ESTATE SALE - office furniture oak/steel desk, home furnishings, drapes, & misc. 30256 W. 7 Mile. Just W. of Livonia Mall. Sept. 21-23. If rain postponed to Sept 28-30.

ESTATE SALE - Sat., 9am-4pm. Furniture, womens' clothes, Misc. household. 334 Yorkshire, Cherry Hill Apts. near Cherry Hill & Inkster (follow signs).

Excellent Wood Furniture- dresser/mirror, headboard, dining table, end tables. Make offer. 525-7404

FRED SANDERS
Palmer Woods Mansion
Fabulous Estate Sale
Complete contents of home:
Fine arts, Oriental furniture, Oriental rugs, Art accessories.
All sales final & cash only.
19391 SUFFOLK, DETROIT.
2 days
Sat., Sept. 22, 10am-3pm.
Sun., Sept. 23, 10am-3pm.

FURNITURE - Misc items. 422-5682

FURNITURE - 2 sofas, $95 & $65. Octagon dining table, 2 leaves. Wood desk (leather inlay). 2 lamp tables, director chairs, sewing machine, lamps, pictures. Call after 7pm 455-5058

GE WASHER & Gas Dryer, $250. Ironrite Ironer, $50, Hotpoint Range, double oven, $200. Amana refridgerator, new $800. Sofa, inner springs, gray, flowered, new $800. Kitchen booth, $200. 278-8636

HOUSEHOLD ESTATE SALE
11401 MELROSE
W. of Merriman, S. of Plymouth
(Limited parking on Melrose-Use lots at corner)
Sept. 21 & 22, 9am-5pm
Numbers given out at 8:00am
House loaded-over 1000 pcs. of glass, china & crystal. Collections of tea & demitasse cups/saucers, B & G Christmas plates, figurines, bud vases, small pitchers & hand painted plates. Dinner sets from Newport, Haviland, Syracuse & Homer Laughlin. Over 100 pcs. of silver. New & old baskets. Souvenir trays, tiles & spoons. Costume jewelry. Lots & lots of linens, needlepoint pillows. Collection of dolls-foreign costumed & character. Kitchen items, brass, pewter, tools, Christmas items. Hundreds of books, magazines and records. Small pcs. of furniture including an old wicker chaise lounge/springs-need refinishing.
Come early and spend the day.

HOUSEHOLD full of furniture must go. Lowest prices & excellent items. Phone anytime, 273-3644

KING-SIZE solid walnut 6 piece bedroom suite, Magtag washer & electric dryer, exercycle & month old rider mower. 525-0724

KINGSIZE WATERBED, dresser & nightstand, $700. Sofa & loveseat, $600. 533-6563

KING SIZE 8 piece master bedroom set, walnut, includes mattress & box springs, $750.. or best 397-5853

KITCHEN SET, brand new, $65. Maple twin bed $85. 4 piece sectional (playpen) 6 months old, $300. 458-9121

LARGE CHERRY china/curio cabinet with a light, glass shelves & drawer $350. Portable maple bar $300. 2 bookcases with 5 shelves $20 each. Microwave/tv cart with storage $30. 453-0144

LIVONIA: Fri. & Sat. 9/21-9/22, 10-4pm, 29819 Buckingham, 2 blks. W. of Middlebelt, 1 blk. N. of Schoolcraft. Household goods, glassware, dinette table with 6 chairs, much more.

MOVING - Bedroom & livingroom set, dinnette, end tables, sleeper sofa. 474-2852

MOVING SALE-Furniture, bikes, yard equipment, etc. Sat. Only, 9am-5pm. 15624 Stamford, Livonia. N. of 5 Mile, W. of Farmington.

MOVING SALE. Breakfast set, 4 chairs, like new, $295. 455-6720

Moving to Florida, Easterling china, velvour sofa, lounge chairs, mirrors, lamp & household misc. 474-7569

MOVING. Frigidaire refrigerator, 3 yrs old, Jacobsons off-white couch, twin mattress. 455-9101 474-3250

MUST SELL! Living room, bunk beds, dinette, baby clothes/items, much more. Thurs. & Fri. 9-4. 9619 Fairfield, Livonia. 522-7737

MUST SELL - Washer, gas dryer, gas stove, snowblower, Toro gas lawn mower, ping pong table, assorted household items. 274-6189

MUST SELL - 5 piece solid cherry queen rice bed, dresser, etc. $1,785. 5 piece king white oak rice bed, dresser, etc. $2,385. Executive rectangular double pedestal solid cherry table, 6 queen ann chairs. Sacrifice, $2,085. All traditional style, like new. 421-0092

PECAN DINING Room suite, table, 6 chairs, china & buffet. Good condition, $350. 471-4266

PORTABLE BAR, was $700, now $275; Wicker loveseat, chair & end table $175. 453-8995

QU

The Observer Newspapers

Sports

Dan O'Meara editor/591-2312

Thursday, September 20, 1990 O&E

(P.C)1D

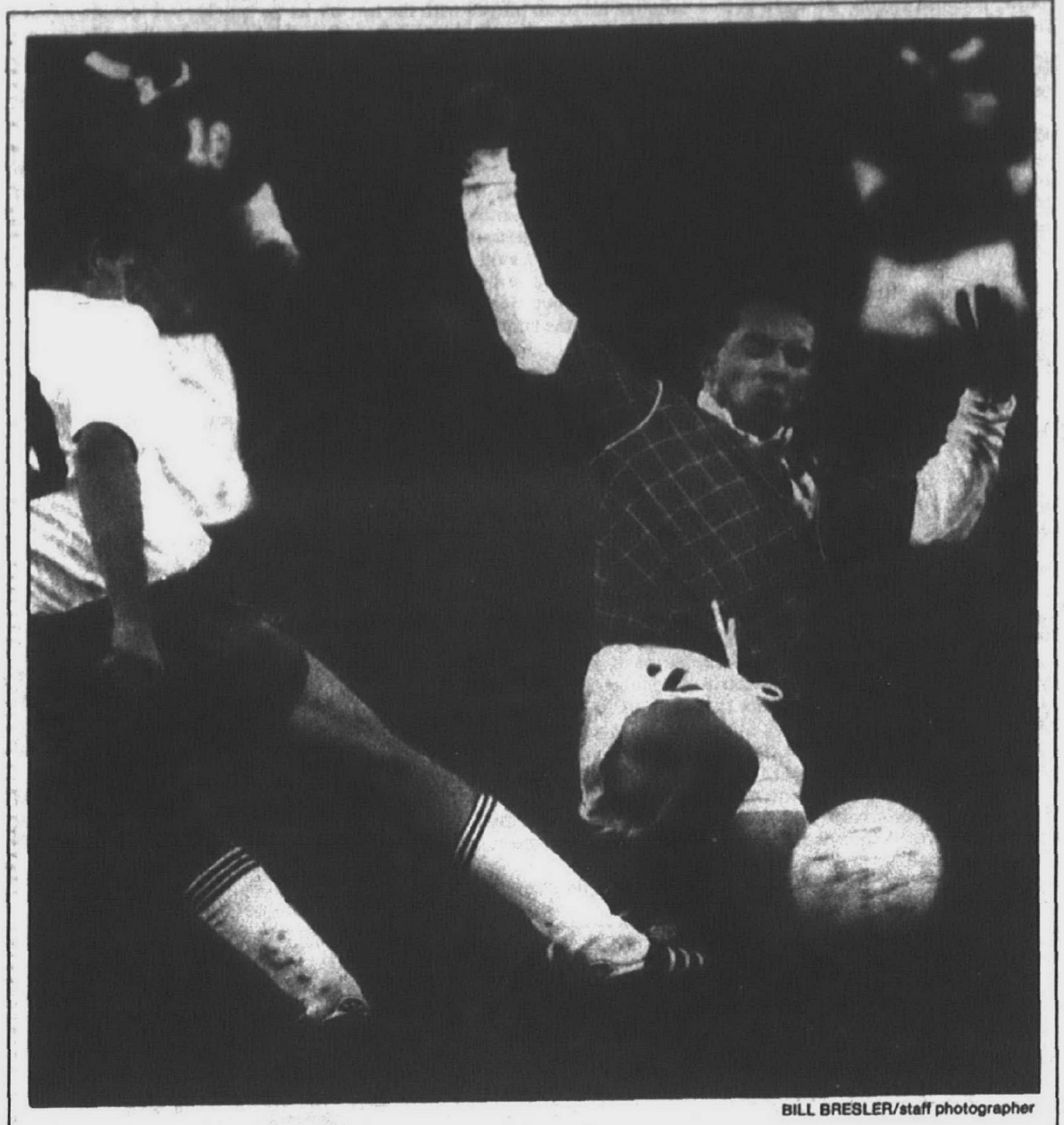

BILL BRESLER/staff photographer

Soccer slide

Michael Presley of Canton demonstrates his technique for gaining possession of the ball, sliding into the path of an attempted shot by Salem's Chris Lajoy. The Rocks won the game 1-0. See story on Page 2D.

Chiefs rise to top in WLAA Relays

By Dan O'Meara
staff writer

swimming

Plymouth Canton swimmers were in the right place at the right time Saturday, according to coach Hooker Wellman.

The Chiefs were impressive but surprise winners in the annual Western Lakes Activities Association Relays at Plymouth Salem.

The Canton girls won four relays, including the diving, to capture the title for the second time in three years with a 250-point total. The Chiefs were second last year.

"We talked about swimming well, not making any mistakes and seeing what we could learn from the meet," said Wellman, admitting Canton didn't anticipate finishing on top with teams like North Farmington, Livonia Stevenson and Northville competing. "They got in there, held themselves together and did what they were supposed to do."

Plymouth Salem also had a good meet, taking second place with 228 points. North and Northville tied for third with 190, and Stevenson (169), Livonia Churchill (167) and Farmington Hills Harrison (165) were bunched together in the Nos. 5-7 places.

NORTH WAS disqualified in the first event, the 400-yard medley, but would have taken first place with a record time of 4:10.87. The 36 points the Raiders would have received for winning that race would have tied them for second place with Salem.

While some teams loaded up in certain relays, the Chiefs benefitted from their depth, having enough good swimmers to win some of the other races. Each swimmer was allowed to compete in two just events, limiting the impact of outstanding individuals.

"It makes it hard if you've got a small team," Wellman said. "We've got 51. It's very crowded at practice, but it's an advantage in a meet like this."

Canton, which held the lead from the third event, set a record in diving with senior Becky Hoisington and junior Amy Kodrik achieving a combined score of 432.15 points. Northville's Wendy Beach and Michelle Beacham set the old record of 392.75 two years ago.

"Amy has been diving the year round at Eastern Michigan," Wellman said, "and both went to Boca Raton (Fla.) and worked with Ron O'Brien, who is Greg Louganis' diving coach. So they've had good training, and both have grown up and matured a lot."

The Chiefs captured the 400-yard freestyle with Jeni Cooper, Janet Roberts, Chris Lang and Pam Pritchard swimming that race.

"I WAS A little concerned about Pam Pritchard," Wellman said. "She hurt her back last year, and we lost her for half a season. She swam well. She's got a lot of guts for someone in the kind of pain she is."

Canton's victories in the 200 backstroke and 200 butterfly reflected its depth as the Chiefs capitalized on other teams concentrating their top people in specific events.

April Billins, Jill Mellis, Amy Butzlaff and Nicole Montresor won the backstroke, and Beth Yack, Jill Barnes, Sonya McWhirter and Erica Carson comprised the winning team in the butterfly.

"Our kids were in the right place at the right time," Wellman said. "Any team could have stacked (the backstroke) and didn't. It seemed everybody backed down on the backstroke relay, and we put together a good enough one to win.

"The butterfly was real similar. It's not like we had an incredible time. The backstroke and butterfly showed we have decent depth. We could have put faster kids on those relays to make them go faster, but we didn't have to do that."

Meet records also were set in the 200 breast stroke by North Farmington and the 200 freestyle by Churchill.

Please turn to Page 4

Salem stays on swim roll

Plymouth Salem followed its fine performance Saturday in the Western Lakes Activities Association Relays with a 120-65 swimming victory Tuesday over Brighton.

The Rocks, who were runners-up in the relays, are 2-1 in girls dual meets. Brighton is 1-1.

Candi Bosse won a pair of freestyle events and helped Salem capture the 400-yard freestyle relay.

She swam 2:07.44 in the 200 freestyle and 5:43.4 in the 500 freestyle. Julie Hickey, Stephanie Long, Bosse and Nicole Bosse combined to win the 400 freestyle relay in 4:07.44.

"The times are about what I expect (at this stage of the season)," Salem coach Chuck Olson said. "Things are progressing nicely. Candi is swimming well, and Nicole has come back from a shoulder injury."

Megan Andrews and Amy Austin had the other individual wins for Salem. Andrews was timed at 1:10.97 in the butterfly, and Austin swam the breast stroke in 1:15.56.

The Rocks had Nicole Bosse, Mandi Ras, Toni Lupo and Hickey in the 200 freestyle relay, and the foursome responded with a winning time of 1:50.91.

Brighton's Kristin Storm won the 50 and 100 freestyle contests in 26.13 and 56.07.

Former CC all-stater to start for Wisconsin

By Dan O'Meara
staff writer

football

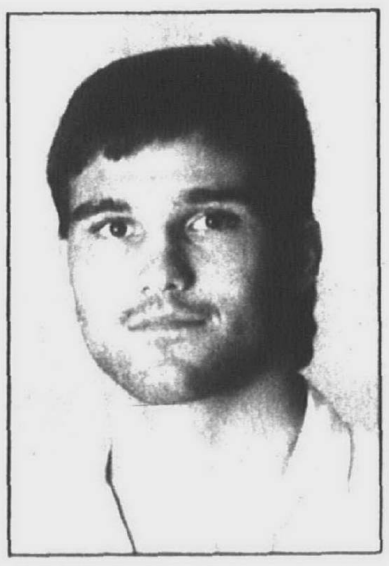

Lee Krueger will start for Wisconsin

As a senior at Redford Catholic Central two years ago, Plymouth's Lee Krueger wanted to play college football in the Big Ten.

He was an all-stater who helped the Shamrocks reach the Class A final in 1988, but the scholarship offers came from smaller schools instead.

Krueger wasn't discouraged by the lack of attention from the big teams.

A two-time state champion in wrestling, he took the University of Wisconsin's offer in that sport with the intention of trying football as a walk-on player.

Now, a short time into his collegiate career, Krueger has proved to himself and his doubters he belonged in the Big Ten afterall. Krueger, a redshirted freshman, will be in the starting lineup at noseguard Saturday when the Badgers entertain Temple in Madison, Wis.

"I GUESS I never let that get to me when they told me that," Krueger said. "I just wanted to do it for myself. My dream was to play Big Ten ball, and I wanted to carry it out. I'm not out to prove anyone wrong."

The 6-foot-1, 252-pound Krueger, who has added more than 35 pounds since high school, was told Monday by defensive coordinator Dan McCarney he would be the starter this week.

He didn't play in the season opener against California, but he split time with former starter Patrick Thompson of Oak Park in last week's win over Ball State.

"(The coaches) said I played the better game and right now I'm the No. 1 noseguard. 'Keep it up,'" Krueger said. "Nothing is for sure. I have to keep having a good game.

"I made some tackles, but I made some mistakes that I need to correct. I was happy to get in the game. I was a little nervous before the game, too. Once the game starts you forget about everything else and concentrate on your assignment."

Walk-on players usually are treated as lower-class citizens until they prove themselves on the field, and that was Krueger's objective a year ago when he was a linebacker for the scout team.

"ALL YOU can do is show the coaches you can hit, and maybe they'll remember you for next year," Krueger said.

But the Badgers underwent a coaching change in the off-season. Don Morton was fired as head coach, and former Notre Dame assistant Barry Alvarez brought in a new staff.

"It was kinda like starting over again," Krueger said. "I can't say what the outcome would have been with the old staff. I think (the change) is an advantage to everybody. I think we're being pushed more and getting more out of everybody."

Not only did Krueger have to

Please turn to Page 2

Bad weather can't stop Urbats

By Steve Kowalski
staff writer

golf

Bob Urbats brought a caddy with him for the final round of the Observer & Eccentric Golf Tournament Sunday, and it's a good thing since he was out late the night before.

The extra help must have done some good, as the 36-year-old Livonia resident responded with a two-over par 72 in the wind and rain to take his first-ever O&E title at Whispering Willows. *See results on page 6D.*

The rest of Urbats' foursome went solo, but he was glad to have his brother Mike at his side for all 18 holes during the championship flight.

Urbats finished with a two-day total of 141 (69-72) and afterwards bought his brother a drink in the clubhouse to show his appreciation.

"I should buy him a lot more than that," said Bob. "I went to a wedding and got to bed about one last night. When I got up and saw the rain, I said 'Oh my God.' But the blood came through today. He helped out in the rain, with an umbrella and keeping the clubs dry."

URBATS, A VETERAN of more than 10 O&E tourneys, is notorious for being inconsistent. But not this weekend, as he was able to outduel 28 others in the top flight, including second-place Alex McLuckie (73-74, 147), of Livonia, and third-place Richard Quiton (73-75, 148), also of Livonia.

Urbats won a $225 gift certificate for winning the Championship Flight and Quiton took home a $120 gift certificate for winning the net division (including handicap).

"Urbats always has one very good round and one not so very good," said Whispering Willows Golf Professional Gary Whitener. "He'll shoot an 81 and then come back with a 71. He's a good kid, been playing the O&E as long as I can remember."

Urbats, who says he normally plays "pretty good in rainy, windy weather," lived up to that reputation Sunday. After shooting a four-over par 39 on the front nine, Urbats closed out strong, with a sterling back-nine score of 33.

Urbats had three birdies on the back nine, including one on the par-4, 341-yard 11th hole — where he

Please turn to Page 5

SALEM LUMBER & BATH SHOPPE
30650 Plymouth Rd. • Livonia
422-1000

featuring large oak vanities by Bertch Mfg.

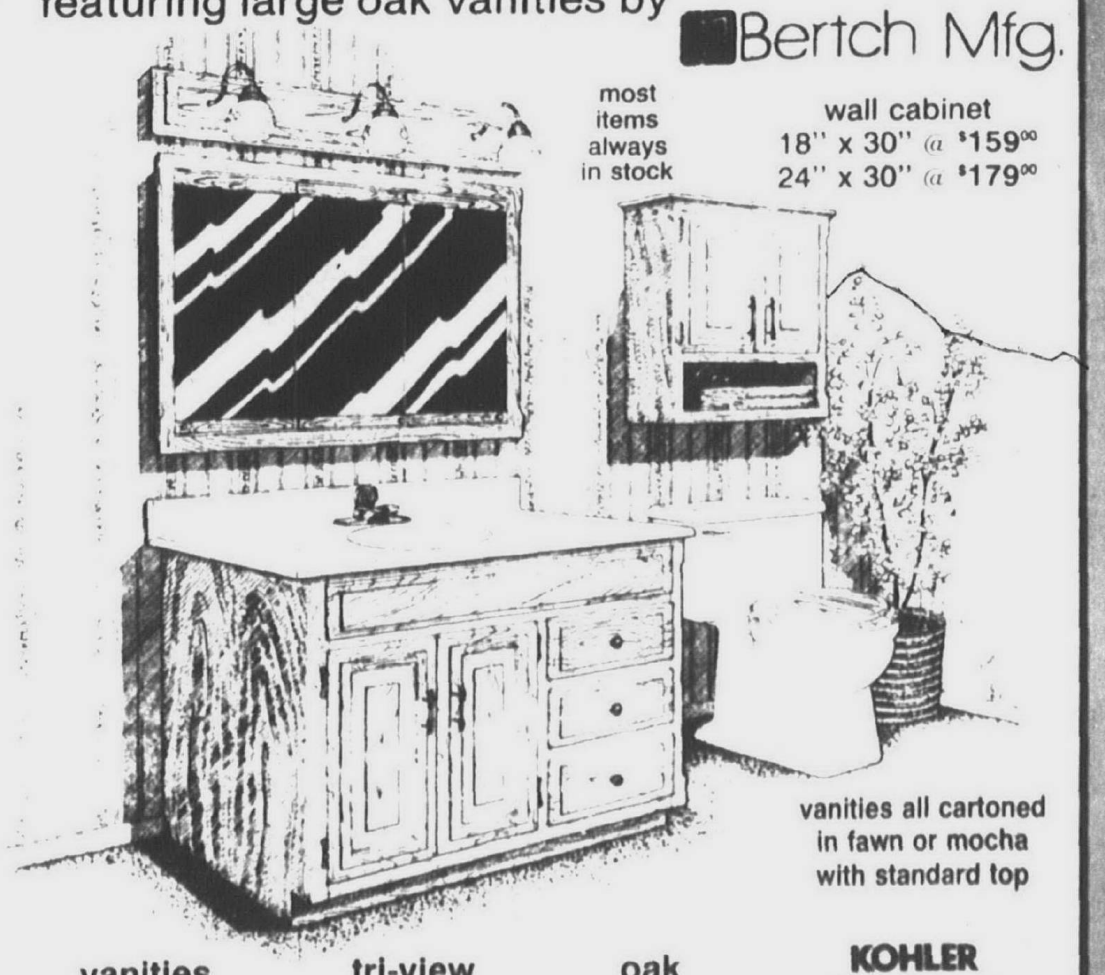

most items always in stock

wall cabinet
18" x 30" @ $159.00
24" x 30" @ $179.00

vanities all cartoned in fawn or mocha with standard top

vanities	tri-view medicine cabinets	oak lights
25" @ $249.00	24" @ $159.00	24" - $89.00
31" @ $299.00	30" @ $169.00	30" - $99.00
37" @ $349.00	36" @ $179.00	36" - $109.00
43" @ $389.00	48" @ $229.00	48" - $129.00
49" @ $489.00		

KOHLER WELLWORTH TOILETS
white @ $99.00
in color @ $129.00
— seats extra —

store and shed hours
monday thru saturday 8 a.m. to 5:45 p.m.
sunday 10 a.m. to 3:45 p.m.

prices effective thru october 3, 1990

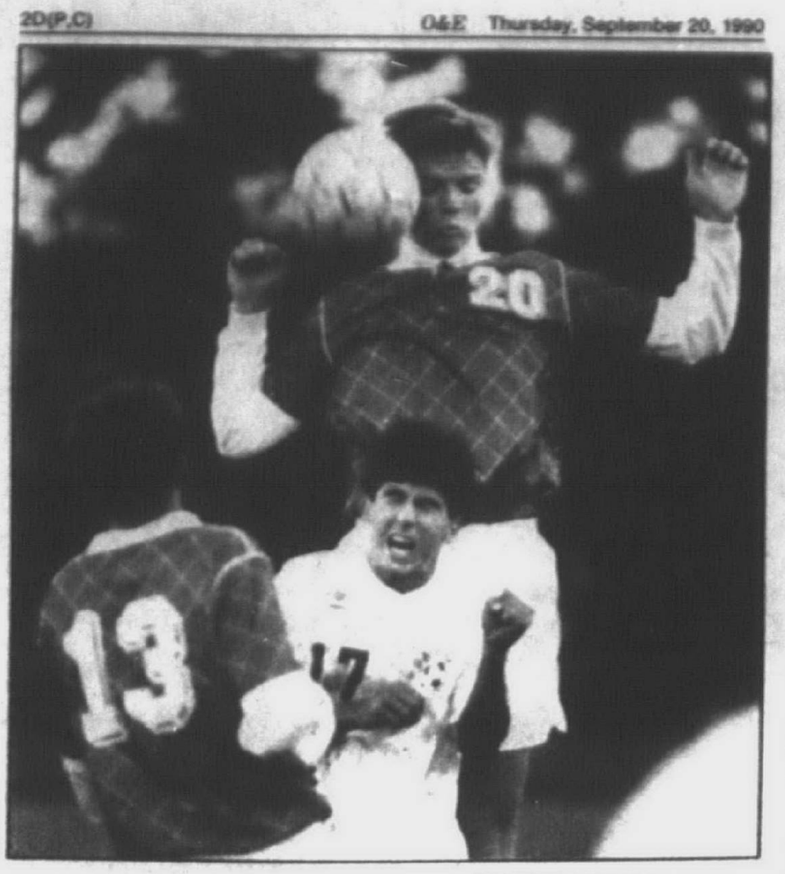

BILL BRESLER/staff photographer

Canton's Owen Crosby runs into Salem's Andy Cosenza as the players try to win possession of the ball Monday.

Salem soccer team rebounds

By Dan O'Meara
staff writer

Plymouth Salem soccer players believed they had to prove as much to themselves Monday night as they did Plymouth Canton.

The Rocks were stung Saturday when Kalamazoo Central handed them a 1-0 defeat — their first after six straight wins — and needed to stop a possible slide before it gained momentum.

"We knew if we didn't come in with intensity against Canton we'd lose," said Ryan Fitzpatrick, who scored the only goal in Salem's 1-0 victory over the Chiefs.

"This could have been the most important game of the year, and if we had lost it could have ruined the season."

But the win, regardless of the small margin, helped to lessen the sting from the loss to the Giant Maroons.

'We knew if we didn't come in with intensity against Canton we'd lose.'
— Ryan Fitzpatrick
Salem soccer player

"AT THE time, we were upset, but after this game we can look back on it as a learning experience," Fitzpatrick said. "We needed to lose a game, because I think we were getting a little cocky about ourselves.

"We had to come back and show that game was a fluke. We had to prove ourselves and we did."

The Rocks, now 7-1 overall, virtually controlled the game and had a considerable edge in shots attempted. Salem peppered the Canton goal with second-half shots that either were off target or stopped by keeper Jim Bradley.

And, despite all of that, the Rocks had to dodge a bullet at the end when Geoff Eisenlord's shot ricocheted off the upper left corner of the Salem goal with four minutes left in the game.

But Salem coach Ken Johnson was satisfied his team played with the intensity and execution that was missing Saturday.

"We were taken down a peg or two" by the loss, Johnson said. "We sorta expected to win all of our games. We were really mad at ourselves.

"WE HAD a locker-room talk before the game. We talked about all the press we'd gotten about being a good team, and we said we had to go out and prove it every game. We can't rely on our name. We had to get back into the routine of giving all we've got."

The Chiefs (4-4) found themselves on the defensive most of the night as the Rocks, with the exception of not finishing on offense, did what they set out to do and controlled the game.

"They're big and strong, and they ran us off the ball too many times," Canton coach Don Smith said. "The kids played as well as they could. You couldn't ask for more.

"We couldn't keep the ball. We'd make a couple passes, and they'd be on us so quickly we couldn't make the third and fourth pass to get something going and get the ball out."

Fitzpatrick scored the game's lone goal with 4½ minutes left in the first half, scoring off the rebound of a missed shot by teammate Eric Stemmer, who attempted a header following a throw in by Fitzpatrick.

"He headed it and it came right back to me," Fitzpatrick said. "I hesitated for a second, because it was a hard shot to take. I hit it out of the air, because I knew I couldn't let it bounce. If I had let it bounce, I would have hit it over."

Foley no match for Shamrocks

Redford Catholic Central soccer coach John Boots doesn't think there's a better Class B team in the state than Madison Heights Bishop Foley.

But Foley's still not in CC's class, literally and figuratively.

Four different CC players scored as the Class A Shamrocks beat the host Ventures, 4-1, Monday in a non-conference game. CC led 1-0 at halftime and controlled the second half in improving its overall record to 4-1-1. Foley is 5-1 overall.

"I honestly can't see another Class B team beating them," Boots said of Foley. "They're a typical good high school team and play real physical. We played real well in the second half."

Kerry Zavagnin, Dana Orsucci, Rich Walos and Steve Witek had one goal each for the Shamrocks. Zavagnin, a junior center-halfback, also had a pair of assists. Orsucci leads the Shamrocks with six goals.

GOALKEEPER Tim Bobar earned the win to move his personal record to 3-0-1.

"He's played very well the last four games," Boots said. "He keeps getting stronger and stronger. Our goalkeeping has gotten better and we're playing much better because of it because the players have confidence in our goalkeeping."

The CC win comes two days after the Shamrocks and host Troy Athens played to a 1-1 tie.

Athens tied the game in the second half, scoring a "garbage" goal, according to Boots, after a scramble in front of the CC net. CC took the game's only lead, before halftime on a goal by Orsucci, assisted by defender Joe Sebestyen. Boots was pleased with the effort.

"For the first time this year, Catholic Central showed it was capable of playing with the 'Big Boys,' " he said. "By that I mean, Troy Athens, Livonia Churchill and Stevenson and Plymouth Salem."

Four different CC players scored as the Class A Shamrocks beat the host Ventures, 4-1.

STEVENSON 5, FARMINGTON 0: On Monday, host Livonia Stevenson (4-0) got goals from Adam Pichler, Todd Krzisnik, Matt Grodzicki, Tim Lampi and Adam Carriere to whip the Falcons.

Scott Plagenhoef and Matt Stabile combined on the shutout.

sports shorts

● SOCCER NEWS

Five players with local ties have been invited to a tryout Saturday for the Detroit Rockers, newest members of the National Indoor Professional Soccer League.

Twelve players, including five with Observerland ties, have been invited to the tryout at Total Soccer West in Farmington Hills.

Oakland University graduate Eric Enyedy, the Rockers' first pick in the 1990 NPSL draft; will be joined by local standouts Ed Dzygel (Farmington Hills), Jim Hayes (Troy), Chris Moore (Livonia) and Brian O'Shea (Redford).

The Rockers begin NPSL play in November at Cobo Arena.

● ROLLER SKATING

Lessons for beginning roller skaters start Saturday, Oct. 6, at the Skatin' Station. Canton Parks and Recreation Services is sponsoring the lessons for Canton children ages 3 to 15.

The fee for the eight-week session is $24 plus $10 for skate rental if needed. The class time will 10 to 11 a.m. Call 397-5110 for information.

● LIONS ALUMNI

The Canton Lions football organization is inviting all alumni players and cheerleaders to attend homecoming on Saturday, Sept. 22, at Central Middle School. The freshman game begins at 5 p.m. For information, call Cindy at 981-4856 or Debby at 397-1720.

● PUNT, PASS, KICK

Canton Parks and Recreation Services will have its annual Punt, Pass and Kick contest at 10 a.m. Saturday, Sept. 29, at Griffin Park (Sheldon Road side). Registration will take place on site at 9:30 a.m. that day. There is no fee.

The top finisher in each age group (8-13) advances to the regional level, and the top three in each age group receive awards. Only gym shoes are permitted, no cleats or turf shoes. Call 397-5110 for information.

● SOCCER TRYOUTS

The Michigan State Youth Soccer Association is having tryouts for the Girls Olympic Development Program state teams.

The tryouts, open to all players in Michigan, will take place Friday, Sept. 21, from 5:30 to 8 p.m. at Bicentennial Park in Livonia. Girls born in 1973, 1974, 1975, 1976, 1977 and 1978 are eligible. The on-site registration fee is $50.

The coaches are Brian Borde, Nick O'Shea, Doug Burroughs, Paul Scicluna, Dave Hicklin, Mary Kay Boots, Pete Kowall and Scott Forrester. For information call Kathy Coyne (522-0296).

Krueger starts for Badgers

Continued from Page 1

prove himself to a new set of coaches, but he had to rebound from a knee injury, which required arthroscopic surgery, during wrestling last December.

Krueger recovered in time to wrestle again and earned a varsity letter, though he was disappointed with the season he had.

"I was kinda nervous because I never had anything like (the knee injury) before," he said. "Now it's like it never happened."

Krueger entered fall practice as one of the top three noseguards. He knew he was making progress when the coaches told him to be ready to play against Ball State.

"THEY SAID for the first time being on the field (in an actual game since high school) I had a great game," Krueger said. "In spring ball, I was trying to work hard, so I could play some this year. I never expected this much."

The Badgers will have a week off after the Temple game, which means two weeks to prepare for Michigan, which plays at Wisconsin on Saturday, Oct. 6.

Krueger will be on the opposite sideline from former CC teammates Erik Knuth and Pete Elozevic. Knuth also plays noseguard and Elozevic is a kicker for the Wolverines.

THINKING ABOUT... A NEW FURNACE
bryant COOLING/HEATING
CALL TODAY FOR A FREE ESTIMATE
476-7022 ANYTIME
D&G HEATING & COOLING
19140 Farmington Road • Livonia

CRUISE NIGHT
7 P.M. SEPT. 26
Radcliff Center
(Behind Ford Rd. McDonalds)
VENTURE OUT TRAVEL SERVICE INC.
425-5834

River Bend
Located adjacent to naturally wooded Hines Park, economical, 1 and 2 bedroom apartments and townhouses. Comfortable living with air conditioning, private balconies, huge closets, heat included. Also Cable TV, 2 swimming pools and aerobics fitness center. SMART stop at the front entrance.
30500 West Warren between Middlebelt and Merriman Roads
A UZNIS DEVELOPMENT
CALL TODAY 421-4977

FALL SAVINGS!


Strengthen your lawn's lifeline now... and save!
Your lawn's root system is its lifeline. Fertilizing this fall is critical to its growth and development. So feed it now with Winter Green®, The Fall Fertilizer, or 2-Way Winter Green®, The Fall Weed and Feed.
Winter Green is specifically designed to strengthen your lawn's lifeline. Its unique 10-16-20 formula with added trace elements greens lawns now, develops deep, sturdy roots and provides for an early spring green. 2-Way Winter Green kills tough fall weeds while it feeds.
And during Greenview's special fall savings program, you can strengthen your lawn's lifeline and save on every bag of Winter Green and 2-Way Winter Green you buy!
SPECIAL FALL SAVINGS!
Winter Green®
15,000 sq. ft. reg. $28.95 ..... $21.95
10,000 sq. ft. reg. $20.95 ..... $15.95
5,000 sq. ft. reg. $11.95 ..... $8.95
2-Way Winter Green®
15,000 sq. ft. reg. $38.95 ..... $29.95
10,000 sq. ft. reg. $26.95 ..... $20.95
5,000 sq. ft. reg. $15.95 ..... $11.95
Winter Green® and 2-Way Winter Green® by Greenview
AREA WIDE
ACO — Throughout Detroit and Michigan
ENGLISH GARDENS — 3 Locations To Serve You — Dearborn Hts., W. Bloomfield, Clinton Twp.
EVERGREEN HOME & GARDEN CENTERS — Detroit, East Detroit, Clinton Township
BORDINES BETTER BLOOMS — 1835 S. Rochester Rd., Rochester; 8600 Dixie Hwy., Clarkston
MELDRUM BROTHERS NURSERIES — 29500 23 Mile, New Baltimore; 21807 Mack, St. Clair Shores
ST. CLAIR SHORES — Soulier Landscaping & Garden Center — 23919 Little Mack 48080
BRIGHTON — Grundy's Ace Hardware — 8399 W. Grand River Ave. (Brighton Mall)
WARREN — Warren Do-It Center (Co-Op) — 6709 Chicago Rd.
HOWELL — Grundy's Ace Hardware — 1250 E. Grand River
TROY — Trevarrow Do-It Center — 97 W. Long Lake Rd. at Livernois
REDFORD — Murray's Bargain Center — 27207 Plymouth Rd.
LINCOLN PARK — Johnny's Nursery — 810 Dix Hwy. at Outer Drive
*Prices and sizes may vary between dealers

PURE LUXURY — American Standard "WHITE SALE" — EXPIRES 9-29-90
American Standard Lexington Lavatory (faucet not included) Reg. $333.50 $243.50 (White, less seat)
American Standard Reg. $223.20 $167.95 CONNOISSEUR DUAL-LEVEL SINK (faucet not included)
American Standard Rondlyn 19" Round WHITE CHINA LAVATORY Reg. $119.30 $70.95
American Standard Aqualyn 17" x 20" oval WHITE CHINA LAVATORY Reg. $127.20 $72.95
American Standard Regency "High-Flow" KITCHEN FAUCET 4160.264 Reg. $128.50 $79.95
American Standard 2350.201 Regency LAVATORY FAUCET with pop-up Reg. $93.65 $54.95
American Standard 2000.101 "Ceramix" Chrome LAVATORY FAUCET Reg. $137.53 $84.00
American Standard 7024.011 white 25 x 22 x 8" deep CAST-IRON KITCHEN SINK Reg. $167.50 $120.00
American Standard 0486.027 White Hawthorn LAVATORY Reg. $127.20 $89.95
American Standard 2000.600 "Ceramix" Chrome KITCHEN FAUCET Reg. $118.00 $72.00
American Standard 7022.013 White Double Bowl CAST IRON SINK Reg. $241.40 $174.00
American Standard "NEW CADET" (White, less seat) Reg. $121.20 $89.95 installed $109.75 and $35 for colors
American Standard Rutland LAVATORY FAUCET with pop-up 2385.049 Reg. $82.50 $49.95
GAS WATER HEATER 40 gal. $179.95 We'll install it complete the same day! $349.95 + $50
Carrier HIGH EFFICIENCY BOILER Cash 'n Carry Sale Reg. $1126.00 SAVE $200! #61AWB075 75,000 BTU $926.00
Similar Savings on Other Models
BERGSTROM'S HEATING COOLING PLUMBING 522-1350
NEW ADDRESS! 30633 SCHOOLCRAFT BETWEEN MERRIMAN & MIDDLEBELT M-F 9-6 SAT 9-4

ADVERTISEMENT
Weight Loss Mystery Baffles Scientists
WASHINGTON – Scientists are baffled by a natural food ingredient that causes people to lose weight even though they don't change the way they normally eat.
A study published in The British Journal of Nutrition says that the ingredient, often used to thicken ice cream, can cause significant weight loss. Although several explanations for the weight loss are suggested, the most likely according to scientists in a Finnish study, is that the ingredient seems to decrease the intestinal absorption of calories.
National Dietary Research, an organization committed to the research and development of nutritional solutions to world-wide health problems, along with consulting scientists, have successfully isolated and incorporated the ingredient into an improved method that greatly enhances the potential for weight loss over the ingredient alone. Called Food Source One, the significant breakthrough in nutritional weight control provides a three-way scientifically designed method to help prevent calorie absorption.
The mechanism by which Food Source One works to decrease body weight is a complicated process called nutribonding. When chewed and swallowed immediately before meals, high calorie fats are replaced with lower calorie nutrients, thereby providing optimum nutrition and a minimum number of fat calories as explained in an instruction sheet that accompanies the tablets. The instruction sheet should be followed for optimum results.
Food Source One is unlike any other product on the market and is available immediately because it is not a drug and only contains natural ingredients already known to be safe. Physicians and pharmacists are praising Food Source One as a natural, drug free alternative for the treatment of obesity.
©1990 Omicron International
Food Source One is available in chocolate, vanilla or strawberry. A 100 tablet supply only $24.98.
Food Source One is available at:
ALLEN PARK — Allen Park Drugs, 5228 Allen Rd, 383-5200
DEARBORN HEIGHTS — South Outer/Sav Mor Drug, 23170 W. Outer Dr, 274-5670; All Season Pharmacy, 25762 Van Born, 292-0025; Checker Drugs, 8641 Telegraph, 274-5300; Seward Drugs, 25190 Van Born, 292-2520
LINCOLN PARK — Parkland Pharmacy, 2317 Fort St, 386-1222
LIVONIA — Burton Hollow/Sav Mor Drug, 17176 Farmington Rd, 427-9600
PLYMOUTH — Bayer Friendly Drugs, 1100 W. Ann Arbor Rd, 453-4400
RIVER ROUGE — Rouge Drug Store, 10507 W. Jefferson, 842-2080
SOUTHGATE — Northline Drug, 13894 Northline Rd, 285-9496
TRENTON — West Grange Pharmacy, 3390 West Street, 676-6622
WESTLAND — Checker Drug, 190 S. Wayne Rd, 728-5200; Family Drug Mart, 1930 Venoy, 721-4884; Westland Maple Pharmacy, 34500 Ford Rd, 729-2200
YPSILANTI — Bolles Pharmacy, 100 Ecorse Rd, 482-1034
Heerman Prof. Pharmacy, 1641 Holmes Rd, 481-8822
MONROE COUNTY — DUNDEE — Wheaton Pharmacy, 115 Riley, 529-2248
SYLVANIA — Lindoo Drug, 5645 N. Main, (419) 882-2791
TOLEDO — Hampton Drug, 3880 Secor Rd, (419) 473-1407

North-Glenn games tops list

By Dan O'Meara
and Brad Emons
staff writers

grid predictions

THE BIG GAME in Observerland this week will be played Saturday night at Westland John Glenn.

As always, the Rockets and North Farmington have fine football teams, and the winner will assume the role of favorite in the Lakes Division of the Western Lakes Activities Association.

Glenn isn't the only undefeated team in the area. Wayne Memorial and Lutheran Westland will try for No. 4 while facing tough opponents.

On the prognosticating scene, some people wondered if Dan O'Meara had conceded the race and dropped out when his picks didn't appear in print last week.

That's probably what he should have done, looking back on it now.

But, no, he made his picks — and promptly lost more ground to Brad Emons, who was the only one to go on the public record with his predictions due to a computer error.

Emons had another outstanding week, going 13-1 and raising his overall record to 41-6. O'Meara didn't do that bad compared to other weeks. He was 12-2 this time and is 36-11 for the season.

For the matchups and predictions in Week No. 4, keep on reading:

FRIDAY'S GAMES
(all games at 7:30 p.m. unless noted)

Redford Union at Edsel Ford, 3:30 p.m.: Are the Thunderbirds headed for another Northwest Suburban League title? Edsel Ford (2-1) knocked off preseason favorite Woodhaven 26-6 on Saturday. The Panthers are winless in three games but gave unbeaten Dearborn a struggle Friday, losing 10-0. Picks: The T'Birds roar their engines.

Garden City at Woodhaven: The Cougars (2-1) saw their winning streak end last week in a 43-7 loss to unbeaten Ypsilanti Lincoln. Woodhaven (2-1) hopes to rebound from its defeat at the hands of Edsel Ford. Picks: The Warriors have a close call, but squeak by at home.

Lincoln Park at Wayne Memorial: The amazing Zebras are 3-0 overall and 2-0 in the Wolverine A Conference, surviving a scare against Wyandotte when opposing back Joe Alfano was tackled on the Wayne 1-yard-line after running 45 yards on the last play of the game Friday. The Zebras won 12-7. The Railsplitters are 2-1, losing their first game last week to Belleville, 10-0. Picks: Lincoln Park won't stop Wayne, says O'Meara. Emons takes Lincoln Park.

Det. Lutheran West at Clarenceville: The Leopards, who rolled over Hamtramck 61-0 last week, are 2-1 and ranked No. 9 in Class DD. Clarenceville had a two-game winning streak stopped Saturday when Mount Clemens Lutheran North defeated the Trojans 41-6. Clarenceville quarterback Kendrick Harrington was injured in that game, but probably will be able to play this week. Picks: The Leopards will be leaping for joy.

Farm. Harrison at Liv. Churchill: The Hawks (2-1) made themselves the frontrunner in the race for the Western Division crown after beating its main challenger, Plymouth Canton, 21-15. The Chargers are 0-3 after losing 21-12 to Walled Lake Western. Picks: Harrison stays on track with another win.

Liv. Franklin at Ply. Canton: Both teams are stung by defeat Saturday. The Chiefs (2-1) must hope for help from other teams if they're to win the Western Division championship. Harrison turnovers provided fourth-quarter chances, but the Chiefs failed to take advantage. Franklin lost 28-27 to unbeaten Northville (3-0) in overtime when a conversion pass from kick formation went awry. Picks: The Patriots showed they can stay with the contenders, but Canton proves too much for Franklin.

Liv. Stevenson at W.L. Central: Stevenson has yet to play a team that has won a game, but that matters little to the Spartans, who beat Farmington 12-0 to remain undefeated (3-0). The Vikings are another winless opponent, losing to Milford, Harrison and North Farmington. The Raiders beat Central 35-0 Saturday. Picks: Stevenson can chalk up No. 4.

SATURDAY'S GAMES
(all games at 1 p.m. unless noted)

Luth. Westland at Grosse Pte. Liggett: A clash of unbeaten teams will take place on the east side. The Warriors are 3-0 for the first time in school history after toppling winless Tekonsha, 26-16. Liggett also is 3-0, its latest win being a 28-7 win over Kingston from the Thumb area. Picks: Liggett gets in its licks against the Warriors, who drop their first game.

D.H. Annapolis at Red.Thurston: Thurston (2-1) has a two-game win streak going after losing its opener to state-ranked Dearborn Heights Robichaud. They share the lead in the Tri-River League with a 2-0 record after beating Taylor Center 11-6. Annapolis is 0-2 and 1-2, losing 23-12 to unbeaten Taylor Truman last week. Picks: It's time for O'Meara to get on the Eagles' bandwagon after making the wrong prediction two games in a row. Emons also sticks with Thurston.

Ply. Salem at Farmington: The Rocks (1-2) haven't won since the first week when they trounced Trenton, but they've faced two teams — Northville and Westland John Glenn — that are 6-0 in their last two games. The Falcons (0-3) hope the home field means something in this Lakes Division contest. Picks: Salem's record rises to .500.

Bishop Borgess at O.L. St. Mary's: The Spartans could be 3-0 if not for a last-minute field goal by Dearborn Divine Child, which sent Borgess to its first loss Saturday night, 9-8. Borgess has played impressive football, but St. Mary's is a tough opponent despite its 1-2 record. Picks: Borgess has a winning debut in the Catholic League's Tri-Sectional Division. Emons takes St. Mary's.

N. Farmington at Westland Glenn, 6 p.m.: The Lakes Division title could be decided in this game, which pits perennial contenders against each other. The Raiders have rolled in their last two games since dropping the opener to Pontiac Northern. But those opponents — Churchill and Central — are 0-6, and North will have something to prove. The Rockets, coming off a 20-14 win over Salem, are 3-0 and would certainly cause their stock to rise with a win here. Ditto for the Raiders. Picks: Glenn emerges with a victory.

Red. St. Agatha vs. A.A. Richard, 7:30 p.m. at RU's Kraft Field: After going 0-3 in the preseason, including a 6-0 loss to Barrie, Ontario, in its last game, St. Agatha hopes to start Catholic League C-Division play with a win. The Fighting Irish are winless, too. Agatha quarterback Brian Kutch, who has been sidelined with a knee injury, could make his first appearance this year. Picks: It's a toss-up. The coin toss says St. Agatha.

Redford CC vs. Warren DeLaSalle, 7:30 p.m. at Roseville Memorial Field: The Shamrocks (2-1) begin their quest for a Central Division title, hoping to rebound from a 20-7 loss to Detroit King, the No. 2-rated team in Class AA. DeLaSalle also hopes to put an end to losing ways, but the Pilots (1-2) have played a murderous schedule, too. After beating Jackson in the opener, DeLaSalle has lost to Lake Orion and Ypsilanti, both state-ranked teams. Picks: CC makes sure the Pilots never get airborne.

Westland gridders remain undefeated

For the first time in the school's four-year existence, Lutheran Westland's football team has produced a three-game winning streak.

The Warriors ran their record to 3-0 Saturday with a 26-16 victory over visiting Tekonsha.

Lutheran Westland will go for its fourth straight Saturday when its hosts state-ranked Grosse Pointe University-Liggett, also 3-0. (Game time is 1 p.m.)

Quarterback Jason Zielinski tossed a pair of touchdown passes and David Gielow rushed for 115 yards in 18 carries to lead the Warriors' offensive attack.

Gielow opened the scoring in the first quarter on a 2-yard run. Danny Hoeft caught the two-point conversion passs from Zielinski to make it 8-0.

Tekonsha, looking for its first win after being outscored 77-0 in its previous two starts, tied it in the second quarter on a 4-yard TD and two-point conversion run by Travis Hall.

Later in the quarter, Matt Grams caught a 13-yard touchdown pass from Zielinski to make it 14-8 at halftime.

In the third period, Grams and Zielinski hooked up again on a 25-yard scoring pass as the Warriors increased their lead to 20-8.

But Hall (52 yards in 16 attempts) came back for the Indians in the final quarter with a 2-yard TD run. He added the two-pointer to bring his team to within four points, 20-16.

With two minutes remaining, Hoeft, who added 99 yards in 20 carries, scored on an 8-yard dash. (Lutheran Westland missed its last three two-point conversion attempts.

The Warriors outgained Tekonsha in total yardage, 273-189.

Defensively, strong safety Bill Wargo and linebacker Ben Maton were each credited with nine tackles.

Zielinski added two interceptions, while Grams also picked off a pass and returned a pair of punts for 73 yards.

NORTHVILLE 28, FRANKLIN 27 (OT): Winless Livonia Franklin (0-3) fell victim to the big play Saturday as the visiting Mustangs (3-0) pulled out the victory in overtime.

"We shut their (Northville's) option pretty much down," said Franklin coach Armand Vigna. "And we moved it all day. I'm proud of the kids. We played right with them. We played to our potential. We're not the fastest or most talented kids, but we battled."

Northville got out of the gate quickly as junior quarterback Ryan Huzjak, running an option on the game's first play, broke loose for a 63-yard TD run. (Brandon Hayes added the first of his four extra points.)

Franklin, capping a long drive, scored in second quarter on a 1-yard run by Fred Vargas, but trailed 7-6 after missing the extra point.

The Patriots, capitalizing on a Northville fumble, made it 14-7 at halftime on a 4-yard pass from Mike Geiger to J.J. Drabicki. Robert Boahbedason added the two-pointer.

On the opening kickoff of the second half, Northville's Bill Kelley tied it up on a 93-yard TD run.

King capitalizes on CC errors

By Steve Kowalski
staff writer

football

Coach Tom Mach stood next to the Redford Catholic Central bus Saturday night and talked about the previous two hours he spent with his football team.

"I said before today that this would be a classic confrontation," said Mach, "And I think it was."

He's right. It was a classic — for 3½ quarters.

Capitalizing on three fourth-quarter turnovers, Detroit Martin Luther King scored two late touchdowns and beat CC, 20-7, before an overflow crowd at Livonia Clarenceville.

Senior tailback Eric Davis gained 166 yards on 25 carries and scored both of King's fourth-quarter TDs. But it was King's defense that may have come up with the biggest plays of the game.

KING RECOVERED two CC fumbles in the final minutes — one that killed a potential CC scoring drive and another that led to a Crusaders' score. King also intercepted a pass thrown by CC's Jason Carr with about two minutes left that led to an insurance TD.

The loss left CC at 2-1 overall. King, meanwhile, improved to 3-0, and solidified the thought that coach James Reynolds had all along.

"We have a little pride and tradition and are the No. 1 defensive team in the state," Reynolds said. "The only thing I told the kids was to play hard."

King's first big defensive play came with about seven minutes left. With CC leading 7-6, and driving for another score, Carr was sacked on third down and fumbled at the Crusaders' 19 yard line. King's Don Spencer recovered the fumble.

The Crusaders couldn't take advantage of that turnover, but minutes later, they forced another CC fumble — this one by Shamrocks' tailback Mike Thomas at CC's 20-yard line.

Davis scored three plays later, racing through the CC secondary from 19 yards out to give King the lead for good, 12-7, with 3:21 left.

THE FUMBLE spoiled an otherwise wonderful night by Thomas, who scored CC's only TD and gained 142 yards on 21 carries.

"I was breaking through the line and thought the whistle blew," Thomas said. "The ref said it didn't so it was kind of controversial. I was going down and somebody just stripped the ball loose.

"We just kind of fell apart. We have a lot of two-way starters and we got tired. When I fumbled, we lost the momentum."

CC had a chance to recover but the Shamrocks' hopes were dashed when King's Javan Lenhardt intercepted Carr's pass near midfield and returned it to CC's six. Davis finished the scoring on a 2-yard scamper with 1:03 remaining.

Carr completed six of 14 passes for 52 yards but was sacked seven times for a loss of 47 yards.

"We had a good opportunity to win the game and we didn't take advantage of it," Mach said. "We made mistakes when we shouldn't have and it cost us the game. The momentum changed in the last five minutes — and it all went their way.

"BUT GIVE King credit. Davis is one of the better backs I've seen. I told our guys we played a great game. We've got to use it as a tool to come together as a team."

King outgained CC 221-187 in total offense. CC gained 135 yards on the ground, with fullback Jon Barbara gathering 43 tough yards on 12 carries to support Thomas' effort.

Thomas, hobbled by an ankle injury last week, didn't see the game as an individual war between himself and Davis, who has now rushed for nearly 600 yards in three games.

"I was not looking for a battle with Davis," Thomas said. "I know he's a good back, but I was doing it for the team. We can't dwell on this loss. We just have to get ready for Warren DeLaSalle (Saturday) and hope we meet King later in the Dome (in the Class AA final at the Silverdome)."

King took a 6-0 lead with 1:51 left in the first quarter on a 33-yard touchdown pass from quarterback Dwight Brown to Lenhardt. Thomas responded, however, with a 38-yard run around the end on CC's next possession to give the Shamrocks a 7-6 halftime lead.

"Thomas played tremendous football," Mach said. "This was only his second game he's played at tailback in high school so it's a good indication of the kind of potential he has."

Lions, Steelers update

The Canton Lions varsity football team rolled to an 18-6 victory Sunday over the Westland Comets.

Kevin Kovachevich scored two touchdowns and tossed another to Jeremy Eaton.

Joseph Haydu, Rich Giddings, Eaton and T.J. Johnson formed a solid defense for the Lions.

The junior varsity wasn't so fortunate, dropping a 19-0 decision to the Comets. Ryan Richardson and Jason Radziszewski each had fumble recoveries for the Lions.

Brett Burleson and Phil Bahrou had interceptions for the Lions freshman team as it defeated the Comets 19-0.

The Lions will celebrate homecoming Saturday when they host the Belleville Cougars at Central Middle School. The games begin at 5 p.m.

THE PLYMOUTH Canton Steelers freshman football team opened its season Sunday with a 6-0 victory over the Garden City Chargers.

Ian Searcy scored the Steelers' only touchdown on a 60-yard run.

Brandon Urban, Ben Herman and Joe Kanaan led the Steeler defense.

The junior varsity squad dropped a 12-0 decision to the Chargers.

Mike Brannan, Shaun Dyer and Nick Kanaan anchored the Steeler defense.

The Steelers varsity team won a 6-0 battle with the Chargers, thanks to a touchdown by Lenny Gardner. His 5-yard run zone gave Plymouth Canton the margin of victory.

Jeremy Swanagun, Kevin Grim and David Rezabek controlled the Steeler defense.

Continental Cablevision
OF SOUTHFIELD IN COOPERATION WITH
The Observer & Eccentric Newspapers

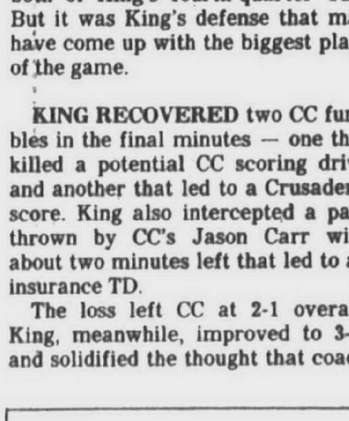

Fall Sports '90
GET INTO OUR SPORTS!
FOOTBALL
OAK PARK
-VS-
DEARBORN HTS
ROBICHAUD
Sept. 23
Sept. 26
GAME OF THE WEEK
CHECK YOUR LOCAL CABLE LISTINGS FOR TIMES AND CHANNELS



KOHLER · AMERICAN STANDARD · ELJER · DELTA · MOEN · A.O. SMITH WATER HEATERS · BERTCH CABINETS · AQUA GLASS · ELKAY ·
BURTON'S
Plumbing & Heating
BATH and KITCHEN REMODELING

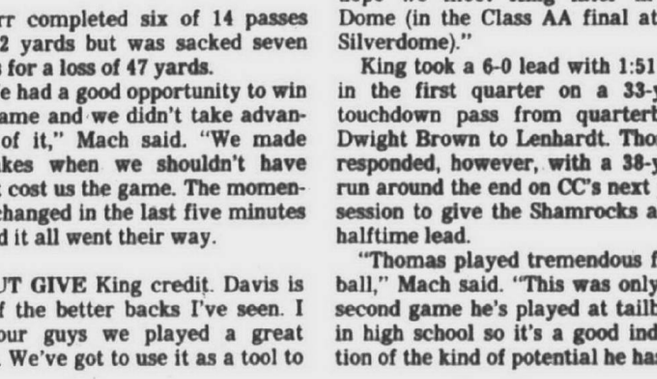

FREE ESTIMATES
CALL FOR DETAILS
Store Hours: Mon.-Fri. 9-6, Sat. 9-5
Expires Sept. 30, 1990
· MARBELITE TOPS AND TUBS · PIPES · VALVES · FITTINGS ·
Delta Lavatory Faucet w/Pop-up $41.95 2522MPU Reg. $59.95.
20x17 or 19RD STAMP STEEL LAVATORY SINK Your Choice $24.95 (White or Bone) Reg. $44.00
Delta 3-Valve Tub & Shower Combination $59.95 2693 Reg. $89.95
· Coming Soon ·
New Kitchen Kreations Showroom
Featuring
"Living Kitchens" By Brammer Cabinets
and
Lafata Cabinets

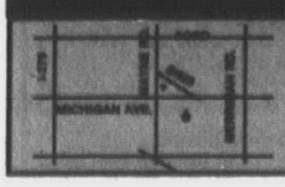

(Same location since 1975)
34224 Michigan Avenue
Wayne, On Westbound Michigan Ave.
722-4170

The patio



T-BONE STEAK $4.95
Satisfaction guaranteed 14 oz.
Mon.-Sat. 11:00 a.m.-2:00 a.m.
Serving Food 'til 9:00 p.m. Mon.-Fri. only
Guarded Lit Parking
14541 W. 8 Mile
Detroit
342-7944
Adult Entertainment

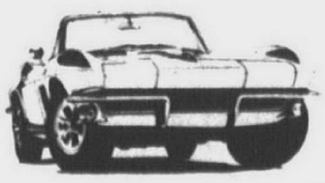

AE
AMERICAN ENGINEERING
1051 Cherry St. • Plymouth
451-2100
Automotive Repair & Tire Specialists
NEW
To Your Area!
Why Go To Your Dealer When You Can Come To Us...?
OIL CHANGE
$14.95 With Coupon
Valvoline
5 qts of oil, change filter, and check fluid
Exp. 10-12-90
AE American Engineering · 1051 Cherry · Plymouth · 451-2100

Chiefs win consolation title

girls basketball

The scoreboard was a good measure of the progress Plymouth Canton's girls basketball team has made.

The Chiefs won the consolation title of the Mercy Hoops Classic by beating Trenton 54-30 Saturday — a 17-point improvement over the first meeting between the teams.

Canton beat the Trojans 42-25 at Trenton on Sept. 4.

The Chiefs received contributions from several players, including Julie Nicastri, who was named to the all-tournament team.

Britta Anderson led the team in scoring with 13 points, Stephanie Gray posted 12 and Nicastri sank 12. Mary Barna and Kelly Holmes chipped in eight and six points, respectively.

"We had 29 points from our inside kids, and I'm really pleased with that," Canton coach Bob Blohm said. "I see some improvement in there, and we're not giving up as many second shots.

"We're starting to get balance in our scoring and rebounding. That's nice to see going into the league season, because defending the division title is going to be a challenge for these kids."

Both teams struggled offensively at the start, but Canton extended a three-point lead to 21-11 at halftime. The Chiefs outscored Trenton 33-19 in the second half, leading 39-22 after three quarters.

"I was pleased with the way we bounced back against Trenton (after losing 41-32 to eventual champion Farmington Hills Mercy in the first round)," Blohm said, "because we had a pretty good game with them down there."

NORTH FARMINGTON had another high-scoring game from Eve Claar, who paced the Raiders with 28 points Tuesday in their 42-37 win over crosstown rival Farmington Hills Harrison.

In addition to her offensive output, Claar also pulled down seven rebounds and recorded eight steals. She made 16 of 20 free throws.

North's 27-13 halftime lead dwindled late in the game as Harrison outscored the Raiders 8-2 in the third quarter and 16-13 in the fourth.

"We got too comfortable with our lead," North coach Lance Davis said. "We came out flat in the second half, and Harrison was motivated to stop Eve."

Heather Hopkins had 14 points to pace the Hawks, 2-3. Andrea Najarian added 12.

The Raiders improved their record to 3-2.

CANTON IMPROVED its record to 3-3 overall and 1-0 in the Western Lakes Activities Association by defeating host Farmington 56-31 Tuesday.

Junior forward Julie Nicastri poured in a game-high 17 points for the Chiefs, and sophomore center Stephanie Gray added 12.

Canton marched to a 10-5 lead after one quarter and a 31-13 advantage at halftime.

Farmington (1-5) got most of its offense from senior guard Kim Owczarzak, who tallied 13 points. Junior center Becky Washnock chipped in eight points.

PLYMOUTH CHRISTIAN rolled to a 63-21 win Tuesday over visiting Ypsilanti Calvary Christian at Lowell Middle School.

The Eagles, who raised their record to 4-1 overall, were paced by Jenny Moore's 18 points. Senior guard Amy Windle added 15.

Calvary, which trailed 33-8 at halftime following a 22-point second quarter by Plymouth Christian, was led offensively by Kristen Salladay's 10 points.

Marlins regain tournament crown

By Dan O'Meara
staff writer

Farmington Hills Mercy's basketball team celebrated the 10th anniversary of the Mercy Hoops Classic by giving itself a present: the championship trophy.

But it was no easy gift. The Marlins earned the title with an impressive 54-39 victory over Waterford Kettering in the final Saturday night.

It marked the first time in four years Mercy has won the tournament, but the Marlins, now 6-0 this season, have been champions five times overall.

"This year our team is all really good friends, and we push each other along," said Mercy junior Kathleen Berrigan, who was named MVP of the tournament. "It meant a lot to the (six) seniors, it being their last year."

Berrigan controlled the game from her point guard position and scored nine points, eight coming early when her driving layups got the Marlins rolling.

"I WAS JUST psyched up to play tonight," she said. "As the point guard, that's kinda my job. Going into the game, I just wanted to play and win."

The Marlins did that with another team effort, dropping the Captains to 3-2.

Junior center Laure DeMattia was outstanding under the boards, scoring a game-high 16 points. Senior forward Maureen Paulin, who was on the all-tournament team with Berrigan, contributed 11 points, and senior guard Carrie Walton added 10.

Other players on the all-tournament team were Kettering's Julie Schmitt and Jenny Land and Plymouth Canton's Julie Nicastri. Schmitt had 14 points to lead the Captains and Land chipped in 13.

"When we announced the all-tournament team, I had no idea (which Mercy players had made it)," Mercy coach Larry Baker said. "There was no conception that we had this star or that star.

"I thought we got a tremendous defensive effort from any five players on the court. It's unusual for Kettering to be so limited offensively, and I think we took it away from them. They didn't just have an off night."

MERCY HAD a shaky start, missing a handful of breakaway layups, but they eventually capitalized on 10 first-quarter turnovers by Kettering and led 14-6. With Berrigan taking command, they stretched it to 18-11.

But the Captains closed to 23-19 at halftime and were within 28-25 in the third period. Following a rebound basket by DeMattia, Paulin got hot and hit three straight outside shots, boosting Mercy's lead to 36-29 at the end.

Walton helped secure the victory, scoring eight of her points in the last period, and DeMattia continued to be a factor on the offensive glass with six points.

Walton scored the first four points of the fourth quarter, but the Captains stayed within 40-33 on baskets by Schmitt and Jenny Turnbull. The Marlins then scored 12 unanswered points — Walton and DeMattia combining for all but two — and led 52-33 with 1½ minutes remaining.

"Tonight we had three or four players cooking offensively," Baker said. "Berrigan was in control of the game and tempo, Maureen was stroking her shot, Laure was boarding like a demon and we finished off with Carrie taking the ball to the basket."

The solid performance comes at a good time, too, with the Marlins beginning Catholic League play at Harper Woods Regina on Thursday and Mercy traveling to Saginaw on Saturday.

"**THIS WAS** our best showing of the season," Baker said. "It really showcased our potential. It's been a real nice preseason, but now we go into the buzzsaw.

"It's a special feeling (to win the tournament again), and it was definitely a team effort," he added. "Someone said I did a good job of getting the team up for the game. But I didn't have to get anyone up for the game.

"These kids are real excited about playing. It was important to them. That's why we sent all six seniors (Paulin, Walton, Kathleen Gerigk, Susie Atchinson, Judi Rosowski and Kim Reichard) out to get the trophy. We have no captains on this team."

Schoolcraft 3rd in volleyball invite

Schoolcraft College's volleyball team tied for third place Saturday in a six-team invitational at Indiana-Purdue University in Fort Wayne, Ind.

The Ocelots won their opening game 15-5 over the host team but lost the next three and the match, 13-15, 9-15, 10-15.

Lisa Domke was a standout in the area of serve reception despite the defeat, handling 40 passes with only one error.

Schoolcraft bounced back with a four-game win over Hillsdale, 15-17, 15-11, 10-15, 15-5.

"We probably played a little worse than we did in the first match," Schoolcraft coach Tom Teeters said, "but we have enough power in our game to be able to overpower Hillsdale."

Elena Oparka had 27 kills out of 48 attacks, Angellette Love recorded five blocks and Domke provided excellent serve reception again.

The Ocleots went down in three games against Grand Valley, 6-15, 10-15, 16-17.

"We had trouble defending their middle attack, and we were limited to an outside attack," Teeters said. "Our middle is not working at all."

Livonia Churchill grad Jenny Sproul served eight aces for Schoolcraft in the last match. Love leads the team with a .308 kill percentage followed by Oparka (.306) and former Livonia Ladywood star Kari Domanski (.270).

IN A MATCH played Tuesday at Schoolcraft, the Ocelots downed the Lapeer boys volleyball team, 15-7, 15-13, 15-8.

Lapeer, which consists of juniors and seniors in high school, last year won the state boys club championship. Love led Schoolcraft with four block assists and 13 kills, while Elaina Operka registered 11 kills in 18 attempts.

Renea Bonser had two block assists and Domanski recorded two solo blocks and five block assists.

Canton relay champ

Continued from Page 1

EMILY SHIVELY, Sherri Richardson, Anna Palmer and Carrie Worthen swam 2:15.52 in the breast, eclipsing the 1988 mark of 2:15.84 by the Raiders. Tara Ditchkoff, Ellen Lessig, Liz Sorokac and Carla Karoub went 1:44.74 in the freestyle, surpassing the time (1:48.3) recorded last year by Farmington.

Other event winners were Stevenson in the 400 medley (4:21.49) and the crescendo (5:02.85), North in the 400 individual medley (4:32.18) and Northville in the 200 medley (1:59.21).

Having won the relay meet, Canton's stock — as well as that of Salem — as a contender for WLAA championship has gone up, but Wellman said too much emphasis shouldn't be placed on results of the relays.

"I had a couple coaches come to me and say 'Congratulations, but now you have to win the league meet,' " Wellman said. "They lay that on you every year, which is the kiss of death.

"The relay meet tells nothing, nor is it a reflection, of how strong or weak your team is. Sometimes it's a matter of luck, where you put your kids. We were in the right place at the right time."

The winner of the WLAA Relays has always been the team to win the WLAA championship meet in November with one exception. That was in 1988 when the Chiefs won the relays and finished second to Northville in the league finals.

"That's my proof of saying the relay meet doesn't mean you're going to win the conference meet," Wellman said. "I know that. It happened to me. It's different than a conference meet, and other teams don't approach it the same as they do the conference meet."

Salem swim runner-up

By Dan O'Meara
staff writer

Plymouth Salem got the attention of the Western Lakes Activities Association swim powers Saturday with a strong showing in the annual WLAA Relays.

Like first-place Plymouth Canton, the Rocks demonstrated their potential by capturing runner-up honors. The Chiefs had 250 points, Salem 228.

"It's been a while since we've taken home any hardware at the girls meet," Salem coach Chuck Olson said.

"I don't think it changes who's favored (to win the league meet in November). I think that's still North Farmington, and Northville got our vote. They're pretty good. But this brought us back into the picture."

Salem swimmers had reason to be pleased with their performance, Olson said, after they rebounded Saturday from a dual-meet loss to Northville.

"They were real happy with themselves and they should be," Olson said. "They got thumped Thursday, and they came back Saturday and put all of that behind them."

Salem had no first places but was second or third in eight of the 10 events. The Rocks finished in the top five in all races.

Second places were recorded by the 400-yard individual medley team of Kristin Stackpoole, Stephanie Long, Megan Andrews and Candi Bosse and the 200 medley team of Laura Maciag, Amy Homan, Meg Reilly and Jane Seidelman.

Carrie Vanderweele also had a good meet, according to Olson, adding the meet format (two events per swimmer) and Salem's large team worked to the benefit of the Rocks.

"We've got a lot of depth and competition for positions," Olson said. "Some teams that have real good individuals can't dominate everything, because you have to have different people involved."

Even though the Rocks had good times and swam well overall, Olson was pleasantly surprised to see his team so near the top at the end.

"I figured it would North Farmington, Northville and Stevenson with Canton and us fighting it out to get in there," Olson said. "I didn't pay any attention to the scoring until the last few events."

UGLY KITCHEN CABINETS?
DON'T REPLACE... 'REFACE'
MODERN & EUROPEAN STYLES
FORMICA Solid Colors and Woodgrain
SOLID WOODS Oak, Cherry and Birch
SERVING WAYNE, OAKLAND & MACOMB
• FACTORY SHOWROOM
• FREE ESTIMATES
1642 E. 11 Mile Rd., Madison Hgts. Since 1969
1 Block W. of Dequindre Daily 9-5, Sun. 10-4
Cabinet Clad...541-5252

FLAME
bryant Rebate
UP TO $600 CASH BACK
WHEN YOU BUY THE BRYANT DELUXE FURNACE AND AIR CONDITIONER.
$300 from Bryant and up to $300 from your Utility*
* Rebate varies between Utilities. Ask your dealer for details.
3:1 DOLLAR FOR DOLLAR NATURAL GAS HOLDS A THREE-TO-ONE PRICE ADVANTAGE OVER ELECTRICITY.
40 YEARS
FURNACE SAFETY AND ENERGY CHECK
•Carbon Monoxide Leaks •Belts & Filter •Thermostat •Flue & Chimney •Oil Motor & Blower
•Fan & Limit Controls •Safety Pilot •Gauges & Sign Gauges (for Boilers) •Proper Combustion
$42
MICHIGANS LARGEST RESIDENTIAL BRYANT DEALER
FLAME™ FURNACE COMPANY SINCE 1949
DETROIT 527-1700 WARREN 574-1070 TROY 524-1700 LIVONIA 427-1700

Erb LUMBER FREE
NEW HOME CONSTRUCTION FINANCING WORKSHOP
14 OTHER PACKAGES TO CHOOSE FROM
SAT. SEPT. 22nd 10 a.m.
SHOWN: ELMWOOD
Erb LUMBER HAS EVERYTHING YOU NEED TO FINANCE AND BUILD THE HOME OF YOUR DREAMS
• Erb is the Largest Lumber Company in Michigan and Can Pass On Volume-Buying Savings to You
• First Security Savings is the ONLY Savings Bank that Finances Unlimited Draws.
• Elimination of Service Draw Fee on Materials Purchased at Erb Lumber
• Guarantee Yourself Continuity of Construction with Our Funds...Not Your Savings
• Save Time
• Save Money
• Avoid Frustration
FIRST SECURITY SAVINGS BANK
Representatives will be on hand to discuss complete details on financing new home construction. Complete home package information also available during this question and answer session.
WE HAVE 30 LOCATIONS STATEWIDE TO PROVIDE DELIVERY TO ANY SITE IN THE LOWER PENINSULA
Erb LUMBER LIVONIA 11970 Farmington Rd. 261-5110

THE NEW '91 GEAR IS HERE
September SKI SALE
MAXIMUM SAVINGS NOW !
ON A GREAT SELECTION OF WHAT'S NEW FOR 1991
10 TO 50% OFF
SKIS BOOTS CLOTHING
FREE NOVEMBER LIFT TICKET
FREE LIFT TICKET COUPON TO MT. BRIGHTON SKI AREA ANY DAY IN NOVEMBER WITH ANY PURCHASE OF $15 OR MORE AT BAVARIAN VILLAGE SKI SHOPS. THIS WEEK WHILE SUPPLIES LAST
YOU'LL GET YOUR BEST DEAL THIS WEEK AT...
Bavarian Village SKI SHOPS
•BLOOMFIELD HILLS 2540 WOODWARD ... 338-0503
•BIRMINGHAM 101 TOWNSEND ... 644-5950
•MT. CLEMENS 1216 S. GRATIOT ... 463-3620
•EAST DETROIT 22301 KELLY ... 778-7020
•ANN ARBOR 3336 WASHTENAW ... 973-9340
•FLINT 4261 MILLER Rd ... 313-732-5560
•GRAND RAPIDS 2035 28th St ... 616-452-1199
•SUGARLOAF SKI AREA Traverse City ... 616-228-6700
•TRAVERSE CITY 107 EAST FRONT ... 616-941-1999
•FARMINGTON HILLS 27847 ORCHARD LAKE 553-6585
•NOVI TOWN CENTER S. of I-96 on Novi Rd ... 347-3323
•EAST LANSING 246 E. SAGINAW ... 517-337-0606
•DEARBORN HEIGHTS 26312 FORD Rd ... 563-5560
• VISA • MASTERCARD • DISCOVER • DINERS • AMERICAN EXPRESS
OPEN DAILY 12-9, SAT 10-5:30, SUN 12-6 Sale Ends Sept. 30th 12,361 Total Units 89/90 Gear

FEET ACHE?
Take Two Every Morning For All Day Relief.
GARDEN CITY 33145 Ford Rd. at Venoy 522-5950
CANTON 5948 N. Sheldon at Ford 454-4211
REDFORD 25545 5 Mile at Beech Daly 533-1256
RED WING SHOES
Red Wing Shoe Store

WLW runs to S'craft victory

cross country

By Brad Emons
staff writer

For Farmington's Ben Goba it was old hat, but for the Walled Lake Western boys cross country team it was something brand new.

Goba repeated as individual champion, while Western captured its first team title ever at the 25th annual Schoolcraft College Invitational. *See statistical summary.*

A sudden overnight change of weather from hot, humid conditions to damp, chilly weather, was a welcome sight for the large field.

Goba, never seriously challenged, covered the 5,000-meter course in 16 minutes, 2.28 seconds.

Junior Bill Crosby, one of six Western harriers to finish in the top 21, took second in 16:16.14. Novi's Brina Molloy was third (16:18.06) and Plymouth Canton's Mike Ream was fourth (16:19.57).

"The weather was cold, but ideal," said Crosby, a junior. "The course was flat, a little muddy, but was a lot of fun. This means a lot. It's great for the team."

Other Western harriers in the top 21 included senior Jeff Grosso (seventh), Bill's twin brother Chris Crosby (14th), sophomore Brandon Keeney (16th), junior Matt Wright (17th) and junior Jim Sweetman (21st).

"WE'VE BEEN fifth here the last couple of years, but it was nice to win it," said Western coach Dennis Keeney. "My kids did about what I thought they would do. The hot weather we've been having could have taken its toll, but they were fresh with the cool weather and that helped everybody. They rose to the occasion even though you never know with a big field like this."

Western led the 18-school field with 56 points followed by Novi in second with 62 and defending champion Plymouth Canton third with 84.

One of the keys to Western's team victory was the 14th place showing of Chris Crosby, according to Keeney.

"He's very capable and I was happy to see him do that," said the Western coach. "But now he has the confidence to be in there with the top runners.

"And to have six around the top 20 is super."

Bill Crosby and Molloy tried to get an early jump on Goba, but it became a futile chase after the Farmington ace took the lead for keeps around the mile mark.

"Ben usually goes right to the front and says 'Catch me if you can,'" said Farmington coach Jerry Young. "Mentally he's tough as any runner I've had. He's very focused. His concentration and confidence level is very high."

GOBA, coming off a win at the West Bloomfield Invitational, is trying to catch two of the state's top returning runners in Birmingham Brother Rice's John Cowen and 1989 defending individual champ Brian Hyde of East Kentwood.

"He lifted weights all summer and he's a stronger kid," said Young. "And that will make a difference this year."

Goba weighs a hefty 125 pounds.

"I had a problem last year at the state meet when I got out-kicked," said Goba. "When it was time to kick, I didn't have any speed, but now I can run faster."

The Farmington standout, however, didn't need a late burst on Saturday.

"It was real cold, but I didn't mind," he said. "My hands got numb around the two-mile mark. The temperature was great, but it was the wind. It slowed everybody down. But it's better than the heat."

Despite nearly a 14-second advantage, Goba felt the presence of the pack behind him.

"The Walled Lake Western guys pushed me a lot and Molly is real good, he's only a junior," said Goba. "Today everybody was off fairly fast, but I stayed back a little. I just had to run my race."

CANTON, WHICH shared the team title with Farmington in 1988 and won it outright in '89, placed two runners in the top 10 — Ream (fourth) and senior Jason Crain (eighth).

"Our kids ran competitive," said Canton coach Jim Hayes. "I've always said that Walled Lake Western is a good team. We lost a lot (to graduatin) from last year and we need a little help, but we're coming along."

Other Observerland runners in the top 10 included Livonia Franklin's Eric Curnow (ninth) and Redford Union's Ken Podina (10th).

Canton girls repeat as tourney winners

tennis

Plymouth Canton's tennis team retained its title Saturday as champion of the Ypsilanti Invitational, winning two flights in singles and three of the four doubles flights.

The Chiefs had 18 team points, the host Braves 14, Livonia Franklin 9, Dearborn Edsel Ford and Woodhaven 8, Milford 5, Westland John Glenn 4 and Taylor Kennedy 3.

"The girls played very well," Canton coach Carol Michaels said. "I thought it would be a rebuilding year, but they're real good fighters. I'm real proud of them."

Canton's Denise Gildo defeated Franklin's Nicole Chiesa 6-2, 6-1 to win the No. 2 singles title, and teammate Reetika Aulakh was the No. 3 singles champ with a 7-5, 4-6, 6-2 victory over Ypsilanti's Melisha Tipton.

Franklin's Tanya Berner was the No. 1 singles winner, and Canton's Jennifer Davis was the runner-up in the fourth flight.

The Canton doubles teams of Lorena Sanford and Gina Fuerst, Jenny Schafer and Ellen Gaston, Kiran Dahliwal and Shazia Ahmed were champions at Nos. 1, 3 and 4 flights, respectively.

tennis

PLYMOUTH CANTON 4
WALLED LAKE CENTRAL 3
(Monday at Central)

No. 1 singles: Jackie Brown (Central) defeated Leann Gurchak, 6-0, 6-1.

No. 2: Denise Gildo (Canton) def. Dee Geelhood, 6-4, 6-3.

No. 3: Stephanie Geelhood (Central) def. Reetika Aulakh, 6-3, 6-0.

No. 4: Laura Banion (Central) def. Jennifer Davis, 6-4, 6-4.

No. 1 doubles: Lorena Sanford-Gina Feurst (Canton) def. Lisa Haubert-Emily Chimielewski, 6-4, 7-5.

No. 2: Dorothy Pao-Pam Reynolds (Canton) def. Kelly Lake-Tara Gluski, 6-1, 6-2.

No. 3: Jenny Schafer-Ellen Gaston (Canton) def. Almay Alday-Aurea Alday, 6-3, 2-6, 6-3.

NORTH FARMINGTON 6
LIVONIA CHURCHILL 1
Monday at N. Farmington

No. 1 singles: Jennifer Low (North) defeated Lori Delany, 6-4, 4-6, 7-5.

No. 2: Keely Jones (North) def. Kathy Wira, 3-6, 6-0, 6-1.

No. 3: Jennifer Reff (North) def. Terri Kolylarz, 6-1, 6-1.

No. 4: Marci Kneiding (Churchill) def. Julie Berman, 6-2, 6-3.

No. 1 doubles: Lisa Anderson-Amy Howle (North) def. Jenny Slannigan-Annette Olszewski, 6-2, 6-2.

No. 2: Hadley Thurmon-Jana Bockrath (North) def. Robin Lewis-Kim MacDonald, 6-2, 6-1.

No. 3: Jennifer Kristall-Margi Lifsey (North) def. Stephanie Fields-Lee Bramlet, 6-1, 6-2.

North Farmington's dual-meet record is 3-4 overall, 2-3 in the Western Lakes Activities Association.

Next match: North plays Monday at Plymouth Canton.

FARMINGTON HILLS MERCY 7
WATERFORD OUR LADY 0
Monday at Tam O'Shanter G.C.

No. 1 singles: Alison West (Mercy) def. Monica Frisch, 6-1, 6-2.

No. 2: Robyn Baker (Mercy) def. Kathy Sowden, 6-1, 6-3.

No. 3: Tricia Holm (Mercy) def. Heidi Todlinsek, 6-0, 6-0.

No. 4: Allison Gabrys (Mercy) def. Jen Crowley, 6-0, 6-0.

No. 1 doubles: Andrea Meck-Suzie Sarafa (Mercy) def. Patti Lily-Kelly Adams, 7-5, 6-1.

No. 2: Meghan Leadbetter-Molly McKenna (Mercy) def. Stephanie Lewis-Vicki Meyers, 6-1, 6-0.

No. 3: Julie Schaner-Marsha McIntyre (Mercy) def. Jen Hayes-Kelle Marlinga, 6-1, 6-0.

Mercy's dual meet record: 4-1 overall.

FARM. HILLS HARRISON 6
FARMINGTON 1
(Monday at Harrison)

No. 1 singles: Kori Davidson (Harrison) defeated Sara Stevens, 6-0, 6-1.

No. 2: Merrilyn Onisko (Harrison) def. Ria Taylor, 6-3, 6-0.

No. 3: Lisa Tomle (Harrison) def. Stacie Cornwell, 7-6, 7-5.

No. 4: Jayne Lee (Farmington) def. Jill Barringer, 6-3, 6-3.

No. 1 doubles: Kristi Cornwell-Jodie Whitehead (Harrison) def. Nicole Parsons-Kristy Bodary, 6-3, 6-2.

No. 2: Julie Heist-Melissa Prendergast (Harrison) def. Eileen Mornblanco-Kiran Arora, 6-3, 6-1.

No. 3: Alisa Bombanek-Jill Rosenthal (Harrison) def. Julie Noonan-Elaine Sarabia, 7-5, 6-4.

LIVONIA STEVENSON 7
WALLED LAKE WESTERN 0
Monday at Stevenson

No. 1 singles: Holly Findling (Stevenson) def. Katie Kennedy, 6-0, 6-2.

No. 2: Chiara Granocchia (Stevenson) def. Anne Wentzel, 6-0, 6-0.

No. 3: Gina Piergentili (Stevenson) def. Jennifer Lipson, 6-3, 6-1.

No. 4: Iren DeLuca (Stevenson) def. Diane Benner, 6-0, 6-0.

RU girls outduel Warriors at SC

By Brad Emons
staff writer

If you check the past 13-year history of the Schoolcraft College Girls Cross Country Invitational meet you'll see Redford Union quite frequently on the board, either as a first or second place team.

It's been a while since the Panthers won the coveted title, but on Saturday coach Bob Ouellette's team broke an nine-year drought, winning its first team title since 1981. RU has now won four team titles and has been runner-up four other times (including 1989).

It was pretty much a two-school race and a two-girl race as Walled Lake Western's one-two punch of Jennifer Ray and Wendy Proos posted the top times of 20:05.96 and 20:12.08, respectively, over the 5,000-meter course.

RU scored 76 points with Livonia Stevenson only nine off the pace (85). Defending champion Farmington finished third with 102. *See statistical summary.*

"The kids just say 'Run the best you can, and whatever happens, happens,'" said Ouellette. "Today we ran as well as we could."

RU had only one runner make the top 10. Senior Liza Mockeridge finished seventh.

Meanwhile, Stevenson had three crack the top 10 — sophomore Stacy Prais (third), sophomore A.J. Koritnik (ninth) and Carrie Creehan (10th).

BUT IT WAS the rest of the Panthers' contingent — junior Tracey James (12th), senior Michelle Daraban (14th), senior Melissa Still (21st) and junior Jenni Sturdevant (22nd) — helped make the victory possible.

"Stevenson is awfully good," said Ouellette, "but we have nine kids who run absolutely together all the time. And we stress it.

"I'm really happy for these kids, especially the seniors. They're the ones who came out when there was nothing. They're really no different than the good boys teams we've had at RU. They run hard all the time."

Stevenson, making a bid for its first title ever, may have been the victim of bad timing.

The Spartans' fourth runner, junior Gail Grewe, took 15th place. Freshman Amy Klassa, filling in for the injured Becky Adamcyzk, gained 48th.

"It was a nice effort by our ninth grader," said Stevenson coach Paul Holmberg. "Our top four have been solid all along. If we get Becky back, we'll be that much better. But I can't knock Amy. She's going to be a factor in a lot of our meets because she's improving each time out."

ADAMCYZK has yet to run after hurting her back while water skiing over Labor Day weekend.

"We hoped she could run today, but she wasn't really ready and it was not the wise thing to do," said Holmberg.

Stevenson's most pleasant surprise is Prais, who finished third in 20:20.19.

"This is her first year, she was a hurdler for me in track last spring," Holmberg said. "She came to me from the marching band. She's getting better and better."

Like Stevenson, Western coach Ed Roselle believes his team is one runner away from grabbing a major title after finishing sixth Saturday in the team standings.

He said his combination of Ray, a sophomore, and Proos, a junior, can get even better.

"They did what I hoped they could do and I'm real pleased with what they did," said the Western coach. "They both have talent. They spur each other on to be better runners and they're both self-motivated. They push each other and they're good friends. On a state level they might be in the top 10."

Other Observerland girls cracking the top 10 included Livonia Ladywood's Malia Dixon (fourth) and Walled Lake Central's Tabitha Belcher (sixth).

O&E golf champ consistent

Continued from Page 1

chipped in a 40-foot shot for a three.

"I kind of snuck that one in," Urbats said. "I prayed to just get it on the green so I could put for a four. I kind of figured things were going my way. These greens are in the best shape I've seen in a long time. Even in the rain you can really roll the ball."

URBATS, WHO carries a two-handicap, had a four-shot edge over McLuckie after the first round. McLuckie owns a one-handicap but knew it would be tough to catch Urbats on the final round — regardless of the past.

This was the second-straight second place finish for McLuckie, a 29-year-old who would like to win the O&E sometime this decade.

"I'm sick of being the bridesmaid — especially to Urbats," he said, half-joking. "I know Bob's track record (of having one good round and one bad), but four shots is a lot to make up and the weather wasn't very good. Anything could happen. I just went out and tried my best, unfortunately it wasn't good enough."

The O&E championship flight field wasn't quite as strong as in past years, mainly because the Michigan Mid-Amateur Tournament was held the same weekend in Kalamazoo. As many as 10 contenders missed, including two-time champion John VanVleck, and defending champ Gary Cauzillo.

Whitener said it's hard picking a weekend for the O&E without having to worry about competition from other tournaments.

The Women's O&E tournament was canceled earlier this summer, but Whitener is hoping to have it back next year, as strong as ever.

"Next year, I think we'll have posters and hang them up in our three (Livonia) clubs (Whispering Willows, Idyl Wild and Fox Creek), reminding people (men and women) two months in advance," Whitener said.

CANTON PARKS/RECREATION
FALL SOFTBALL STANDINGS

AMERICAN LEAGUE

ASAP Machine	4-0
Timms Place	4-0
Bittingers/Embassy II	2-2
Bittingers/Embassy I	1-3
Eagles	1-3
Team No. 4	0-4

NATIONAL LEAGUE

Absolute Painting	3-1
Accelerators	3-1
Dental Diplomats	1-1
St. Michael-Canton	1-1
Tri-State	0-2
Canton Sports	0-2

FIRST FLIGHT: Jon Paupore, a first-time entree and a student at Plymouth Canton High School, won the First Flight with a two-day total of 155 (77-78). Paupore edged second-place Allan Brink (75-81), of Berkley, by one stroke, and Livonia's Andrew Ponke took third (80-79, 159).

Paupore won a $190 gift certificate and David Meyers, of Farmington Hills, won $110 for the best net score.

SECOND-FLIGHT: Thomas Blazer, of Canton, took first with a two day total of 167 (82-85). Kevin Behn, of Farmington Hills, placed second with a 169 (84-85), followed in third place by Livonia's Robert Legel (82-90, 172).

Blazer won a $110 gift certificate and Robert Legel a $70 gift certificate for the best net score.

THIRD FLIGHT: Dennis Furlong of Farmington Hills took first place with a 180 (86-94). Dan Gutowski (Livonia) tied Redford's F. Robert Taylor for second place with identical 190 scores.

Furlong won a $75 gift certificate and Gutowski won $40 for the best net score.

Marriott SOCCER CLASSIC
OAKLAND UNIVERSITY
Rochester, Michigan
SEPTEMBER 22, 23, 1990

• North Carolina • Florida • Pennsylvania • 2 Michigan High School Games
• Youth Tournament—112 Teams From Michigan, Indiana, Ohio, Wisconsin



Dan Weinerth, O.U. junior defender from Rochester Adams High School

THE COMPETITORS

• OAKLAND UNIVERSITY (MICHIGAN)
12-6-2 ranked #10 nationally
• UNIVERSITY of NORTH CAROLINA (GREENSBORO)
19-4-1 ranked #1 nationally
• FLORIDA INSTITUTE OF TECHNOLOGY
18-3-0 ranked #4 nationally
• EAST STROUDSBURG U. (PENNSYLVANIA)
17-3-3 ranked #6 nationally
Note: 1989 Rankings

THE SCHEDULE

SATURDAY, SEPTEMBER 22
8:00 a.m.—6:00 p.m.—Youth Select Tournament
11:00 a.m.—Michigan High School Athletic Association match
Kalamazoo Central High School vs. Detroit Country Day School
1:00 p.m.—Florida Institute of Technology vs. University of North Carolina-Greensboro
3:00 p.m. Oakland University vs. East Stroudsburg University
7:00 p.m.—Tournament Banquet at Oakland Center

SUNDAY, SEPTEMBER 23
8:00 a.m.—6:00 p.m.—Youth Select Tournament
11:00 a.m.—Michigan High School Athletic Association match, Troy Athens High School vs. Warren DeLaSalle High School
1:00 p.m.—East Stroudsburg University vs. Florida Institute of Technology
3:00 p.m.— Oakland University vs. University of North Carolina- Greensboro
5:00 p.m—Presentation of Trophies
4:45—6:00 p.m.—Youth Tournament Championship Games

THE ADMISSION

Tickets and Information:
OAKLAND UNIVERSITY
Athletic Department
370-3190

Youth Soccer Players No charge
Students $2.00
Adults $4.00
Tickets will be available at the gate

THE SPONSORS

Century 21—Town & Country Realtors
Crittenton Hospital
Detroit Rockers
Federated Medical Laboratories
Ford Motor Company
Franklin Savings Bank
General Motors
GKN Automotive Components, Inc.
GMC Truck
Henry Ford Hospital
Mich. State Youth Soccer Assoc. (MSYSA)
Mich. State Soccer Assoc.
Nike Shoes
Oakland University
Observer & Eccentric Newspapers
PASS Sports
Soccer Corner
Reusch Soccer Equipment
St. Joseph's Mercy Hospital

MARRIOTT CORPORATION

Marriott Business & Food Services
Marriott—Courtyard
Marriot —Dearborn Inn
Marriott—Detroit Airport
Marriott Education Services
Marriott Facilities Management
Marriott—Fairfield Inn
Marriott Health Care Services
Marriott—Livonia
Marriott—Residence Inn
Marriott School Food Services
Marriott—Southfield
Marriott—Troy

Vinyl Siding Sale
September Specials
SIDING WORLD

Seamless Gutter
Run to any length While you wait — 13 colors —
69¢ ft. .027 Gauge

VINYL SIDING
20 YEAR WARRANTY
White D5/DL
$37.95 per sq.
COLORS PLUS $3.00
Custom Trim Available
Bring in your measurements and we will custom fit your trim
Any Color - Any Shape

#1 COIL STOCK
White 24"x50 ft.
CLARK $43.95 roll

SOLID VINYL REPLACEMENT WINDOWS
Tilt-In, Easy Cleaning
53 UI
$85.95

ALUMINUM SOFFIT
SVP-10 WHITE AND COLORS
CLARK $59.95 Sq.

Wolverine ALUMINUM SIDING
D/4 19RW
3 Colors
Full Warranty
$49.95 Sq.

LIVONIA 29456 W. Eight Mile Road (1 Blk. W. of Middlebelt) 478-8984
PONTIAC 5437 Dixie Hwy. Waterford, MI 48095 623-9800
DETROIT 6480 E. Eight Mile Rd. Detroit, MI 48234 891-2902
CLIO 11539 Saginaw Rd. Clio, MI 48420 687-4730
INKSTER 3000 Middlebelt (1 Blk. S. of Michigan) 728-0400

Quantities Limited — One Sq. = 100 sq. ft.
Mon. through Fri. 7:30-5:30, Sat. 8:00-3:00, Closed Sunday

Sports statistics / 591-2312

swimming rankings

This is the first installment of the best area girls swim times. Schools located in the Livonia-Redford-Westland-Garden City-Plymouth-Canton-Farmington Observerland coverage area are urged to phone in their best times to: Plymouth Canton coach Hooker Wellman, 2:30 to 3:30 p.m. Monday or Friday at 451-6605, Ext. 313 (Canton pool).

200-YARD MEDLEY RELAY
(State cut: 1:59.09)

North Farmington	1:59.70
Livonia Stevenson	2:00.31
Plymouth Salem	2:03.16
Farmington Harrison	2:03.38
Livonia Churchill	2:03.70

200 FREESTYLE
(State cut: 2:01.59)

Karrie Kranz (N. Farmington)	2:01.88
Jamie Anderson (Stevenson)	2:03.10
Sheri Richardson (N. Farmington)	2:07.93
Carrie Worthen (N. Farmington)	2:08.11
Katie Hamann (Churchill)	2:08.80
Pam Pritchard (Stevenson)	2:09.44
Holly Palmeri (Stevenson)	2:09.50
Jeni Cooper (Canton)	2:11.45
Julie Hickey (Salem)	2:11.79
Ann Toms (Salem)	2:13.80

200 INDIVIDUAL MEDLEY
(State cut: 2:19.99)

Kerry Doran (N. Farmington)	2:16.30
Karrie Kranz (N. Farmington)	2:19.24
Jennifer Knapp (Stevenson)	2:21.40
Anna Palmer (Stevenson)	2:22.33
Liz Sorokac (Churchill)	2:23.50
Carrie Worthen (N. Farmington)	2:24.93
Candi Bosse (Salem)	2:28.06
Jill Murany (Harrison)	2:28.26
Sheri O'Brien (N. Farmington)	2:30.46
Chris Lang (Canton)	2:32.16

'50 FREESTYLE
(State cut: 25.89)

Ellen Lessig (Churchill)	25.70
Nancy Warson (Stevenson)	26.60
Jeni Cooper (Canton)	26.80
Mandi Ras (Salem)	26.94
Liz Sorokac (Churchill)	27.00
Tami Santomauro (Canton)	27.36
Veronica Forberger (Harrison)	27.39
Jenny Wagner (N. Farmington)	27.54
Kristin Stackpoole (Salem)	27.89
Colleen Harrison (N. Farmington)	28.07

DIVING
(5 first places)

Amy Kodrik (Canton)	218.54
Becky Hoisington (Canton)	213.61
Elaina Trager (Harrison)	206.00
Kim McCormick (Salem)	170.70
Shelly Rogers (Salem)	150.55
Marcy Plante (Stevenson)	149.50
Amy Rozelle (Churchill)	145.15
Michelle Doetke (Harrison)	144.00
Mandy Terrell (N. Farmington)	143.60
Erin Shriber (Canton)	143.35

100 BUTTERFLY
(State cut: 1:02.59)

Kerry Doran (N. Farmington)	1:02.43
Karrie Kranz (N. Farmington)	1:03.66
Candi Bosse (Salem)	1:04.82
Katie Hamann (Churchill)	1:05.00
Nancy Warson (Stevenson)	1:05.40
Chris Lang (Canton)	1:07.50
Anna Palmer (N. Farmington)	1:09.42
Julie Farabee (Harrison)	1:09.42
Heather White (Stevenson)	1:09.80
Erica Carson (Canton)	1:09.87

100 BACKSTROKE
(State cut: 1:05.29)

Julianne Markey (N. Farmington)	1:05.64
Stacey Krause (Harrison)	1:06.44
Nicole Montressor (Canton)	1:08.45
Carrie Vanderwheele (Salem)	1:09.14
Julie Petrillo (Stevenson)	1:10.00
Amy Kalinowski (Churchill)	1:11.30
April Brian (Canton)	1:11.88
Laura Maciag (Salem)	1:11.90
Veronica Forberger (Harrison)	1:12.57
Darci Gurney (Stevenson)	1:15.10

100 BREASTSTROKE
(State cut: 1:12.89)

Jennifer Knapp (Stevenson)	1:10.00
Ann Palmer (N. Farmington)	1:10.59
Jill Knapp (Stevenson)	1:15.00
Liz Sorokac (Churchill)	1:16.90
Amy Austin (Salem)	1:17.05
Shannon O'Brien (N. Farmington)	1:19.31
Kim Gruska (Churchill)	1:20.79
Margaret O'Sullivan (Harrison)	1:20.87
Stacey Belisle (Canton)	1:21.07

400 FREESTYLE RELAY
(State cut: 3:52.59)

North Farmington	3:53.56
Plymouth Canton	3:55.23
Plymouth Salem	4:01.95
Livonia Stevenson	4:07.00
Farmington Harrison	4:11.12

100 FREESTYLE
(State cut: 56.29)

Ellen Lessig (Churchill)	55.80
Karrie Kranz (N. Farmington)	56.65
Kerry Doran (N. Farmington)	56.76
Pam Pritchard (Canton)	57.75
Jeni Cooper (Canton)	58.49
Julianne Markey (N. Farmington)	58.77
Carrie Worthen (N. Farmington)	59.52
Sheri Richardson (N. Farmington)	59.60
Mandi Ras (Salem)	59.73
Holly Palmeri (Stevenson)	1:00.00

500 FREESTYLE
(State cut: 5:24.59)

Jamie Anderson (Stevenson)	5:31.20
Carrie Worthen (N. Farmington)	5:41.51
Sheri Richardson (N. Farmington)	5:42.94
Pam Pritchard (Canton)	5:50.76
Jill Murany (Harrison)	5:52.41
Julie Hickey (Salem)	6:02.40
Emily Shively (N. Farmington)	6:04.55
Janet Roberts (Canton)	6:08.67
Ann Toms (Salem)	6:09.06
Sonya McWhirter (Canton)	6:14.08

200 FREESTYLE RELAY
(State cut: 1:46.59)

Livonia Churchill	1:44.74
Livonia Stevenson	1:47.50
Plymouth Canton	1:49.14
North Farmington	1:50.46
Plymouth Salem	1:51.29

golf

O&E MEN'S GOLF TOURNAMENT RESULTS

Championship flight

Robert Urbiats	69-72/141
Alex McLuckie	73-74/147
Richard Quiton	73-75/148
Kirk Osler	74-77/151
Paul Rys	73-79/152
Kevin Cavanaugh	79-74/153
Robert Jamrog	78-77/155
Jim Herriford	77-79/156
Mark Roberts	75-81/156
Ken Klisz	75-82/157
Kevin Zaschak	78-79/157
Phillip Norville	82-76/158
Gary Palarchio	76-83/159
David Reese	76-83/159
Brian Gulick	83-77/160
Jason Wright	79-81/160
Jim Allie	79-83/162
Daniel Donohue	75-87/162
Dennis Smith	77-86/163
Edward Walsh	80-83/163
Jamie Alpern	81-83/164
Paul Worley	79-85/164
Peter Charnley	83-82/165
John Burr	78-87/165
Kevin Colombo	80-86/166
Thomas Higgins	80-87/167
Peter Cristiano	85-85/170
Joe Smith	87-85/172
Bob Lemon	83-93/176

First Flight

Jon Paupore	77-78/155
Allan Brink	75-81/156
Andrew Ponke	80-79/159
David Meyers	75-84/159
Andy Hasley	78-83/161
Dan McInerney	83-79/162
Robert Nelson	79-85/164
Jerry Pankas	82-82/164
Roger St. Onge	82-83/165
Randy Bickle	85-81/166
Tom VanCleave	81-86/167
Doug Mueller	81-89/170
Larry Deschaw	79-90/169
Robert Diakow	83-88/171
Dennis Slater	86-85/171
Rob Mudry	84-87/171
Donald Ellis	84-88/172
Kayo Clifford	84-88/172
Terry McNamara	81-92/173
James Wlosinski	85-88/173
Karl Nagy	88-86/174
Steve Postal	82-92/174
John Smith	88-86/174
Mark Harris	90-85/175
James Bennett	87-89/176
Patrick Keast	94-82/176
Jim Dolmetsch	84-94/178
Jason Wall	88-91/179
Ken Celski	86-93/179
Michael Brower	88-93/181
David Sobiechowski	88-95/183
Mike Grussner	89-95/184
Dave Stevens	94-90/184
Leonard Bloch	90-96/186
Kevin Furlong	89-101/190

Second Flight

Thomas Blazer	82-85/167
Kevin Behn	84-85/169
Robert Legel	82-90/172
Jeffrey Legel	90-85/175
Thom Gillis	84-92/176
T.C. Coleman	82-95/177
James Muir	82-96/178
Darrell Johnston	91-87/178
Tom Colatruglio	88-91/179
Fred Emory	88-92/180
David Benz	91-93/184
Andrew Mikolz	89-96/185
Michael Tohlman	90-95/185
Bill Campbell	93-93/186
Charles Henrey	94-92/186
Greg Wilkinson	98-89/187
Paul Krumel	94-94/188
Craig Nehasil	91-97/188
Eric Mozdy	91-101/192
Walt Taylor	97-95/192
Danny Winegarden	92-102/194
Ed Burr	98-97/195
Jeff Boczar	100-101/201
Joseph Lang	98-105/203
Bill Elwell	106-100/206
Tim Beaudoin	103-110/213

Third Flight

Dennis Furlong	86-94/180
Dan Gutowski	92-98/190
F. Robert Taylor	101-89/190
Ron Retzlaff	103-92/195
Tom Cook	96-99/195
Tom McDaniel	101-102/203
Ken Plozai	105-100/205
Rick Fink	111-102/213
Donald Gorton	110-109/219
Paul Huyck	103-125/228

the week ahead

PREP FOOTBALL
Friday, Sept. 21
Redford Union at Dbn. Edsel Ford, 3:30 p.m.
Garden City at Woodhaven, 7:30 p.m.
Lincoln Park at Wayne Memorial, 7:30 p.m.
Det. Lutheran West at Clarenceville, 7:30 p.m.
Farm. Harrison at Liv. Churchill, 7:30 p.m.
Liv. Franklin at Ply. Canton, 7:30 p.m.
Liv. Stevenson at W.L. Central, 7:30 p.m.

Saturday, Sept. 22
Luth. Westland at Grosse Pte. Liggett, 1 p.m.
D.H. Annapolis at Red. Thurston, 1 p.m.
Ply. Salem at Farmington, 1 p.m.
Bishop Borgess at O.L. St. Mary's, 1 p.m.
N. Farmington at Westland Glenn, 6 p.m.
Red. St. Agatha vs. A.A. Gab. Richard at RU's Kraft Field, 7:30 p.m.
Redford CC vs. Warren DeLaSalle at Roseville Memorial Field, 7:30 p.m.

GIRLS BASKETBALL
Thursday, Sept. 20
Clarenceville at H.W. Lutheran East, 7 p.m.
Farmington at Liv. Churchill, 7 p.m.
Westland Glenn at Liv. Franklin, 7 p.m.
Liv. Stevenson at W.L. Western, 7 p.m.
W.L. Central at Ply. Canton, 7 p.m.
Ferndale at N. Farmington, 7 p.m.
Garden City at Woodhaven, 7 p.m.
Redford Union at Dbn. Edsel Ford, 7 p.m.
D.H. Annapolis at Red. Thurston, 7 p.m.
Liv. Ladywood at Birm. Marian, 7:30 p.m.
Farm. Mercy at Harper Wds. Regina, 7:30 p.m.
Bishop Foley at Bishop Borgess, 7:30 p.m.
Dbn. St. Alphonsus at St. Agatha, 7:30 p.m.
Friday, Sept. 21
Ply. Christian at Huron Valley, 6:30 p.m.
Saturday, Sept. 22
Farm. Mercy at Saginaw High, 7 p.m.

BOYS SOCCER
Thursday, Sept. 20
Ply. Christian at B.H. Roeper, 4:30 p.m.
Friday, Sept. 21
Redford CC vs. Warren DeLaSalle at Bell Creek Park, 4 p.m.
Novi at Garden City, 4 p.m.
Woodhaven at Red. Thurston, 4 p.m.
Det. Trinity at Huron Valley, 4:30 p.m.
Warren Bethesda at Ply. Christian, 4:30 p.m.
Saturday, Sept. 22
Ply. Salem at Dbn. Edsel Ford, 12:15 p.m.

MEN'S COLLEGE SOCCER
Saturday, Sept. 22
Macomb CC at Schoolcraft, 3 p.m.

WOMEN'S COLLEGE SOCCER
Friday, Sept. 21
(Schoolcraft Invitational)
Farmingdale (N.Y.) at Schoolcraft, 4 p.m.
Saturday, Sept. 22
Florissant Valley (Mo.) vs. Farmingdale, 1 p.m.
Sunday, Sept. 23
Florissant Valley at Schoolcraft, 1 p.m.

WOMEN'S COLLEGE VOLLEYBALL
Thursday, Sept. 20
Madonna at Northwood Institute, 7 p.m.
Saturday, Sept. 22
Madonna at Nazareth Tournament, TBA.
TBA — to be announced.

swimming

WESTERN LAKES ACTIVITIES ASSOCIATION GIRLS SWIM RELAYS
(Saturday at Plymouth Salem)

Team standings: 1. Plymouth Canton, 250; 2. Plymouth Salem, 228; 3. (tie) North Farmington and Northville, 190; 5. Livonia Stevenson, 169; 6. Livonia Churchill, 167; 7. Farmington Hills Harrison, 165; 8. Farmington, 122; 9. Livonia Franklin, 81; 10. Walled Lake Western, 69; 11. Walled Lake Central, 53; 12. Westland John Glenn, 26.

400-yard medley: 1. Stevenson (Julie Petrillo, Jennifer Knapp, Nancy Warson and Jamie Anderson), 4:21.49; 2. Churchill, 4:23.67; 3. Salem, 4:29.81; 4. Northville, 4:41.13; 5. Canton, 4:44.26; 6. Farmington, 5:19.5.

400 freestyle: 1. Canton (Jeni Cooper, Janet Roberts, Chris Lang and Pam Pritchard), 3:55.23; 2. Salem, 4:01.95; 3. N. Farmington, 4:04.94; 4. Stevenson, 4:10.71; 5. Franklin, 4:13.69; 6. Northville, 4:14.4.

200 breast stroke: 1. N. Farmington (Emily Shively, Sherri Richardson, Anna Palmer and Carrie Worthen), 2:15.52 (meet record); old record: 2:15.84 by N. Farmington in 1988; 2. Stevenson, 2:17.62; 3. Salem, 2:20.82; 4. Northville, 2:27.10; 5. Canton, 2:29.69; 6. Harrison, 2:35.49.

200 backstroke: 1. Canton (April Billins, Jill Mellis, Amy Butzlaff and Nicole Montresor), 2:06.32; 2. Harrison, 2:08.76; 3. Churchill, 2:09.41; 4. N. Farmington, 2:10.05; 5. Salem, 2:12.19; 6. Franklin, 2:14.16.

200 butterfly: 1. Canton (Beth Yack, Jill Barnes, Sonya McWhirter and Erica Carson), 2:06.15; 2. Harrison, 2:07.55; 3. Salem, 2:07.85; 4. Northville, 2:09.71; 5. Farmington, 2:10.27; 6. Churchill, 2:10.41.

Diving: 1. Canton (Amy Kodrik and Becky Hoisington), 432.15 points (meet record); old record: 392.75 by Northville in 1988; 2. Harrison, 349.20; 3. Salem, 331.70; 4. Western, 276.55; 5. Northville, 275.50; 6. Stevenson, 266.0.

400 individual medley: 1. N. Farmington (Shannon O'Brien, Ann Schwartzberg, Karrie Kranz and Kerry Doran), 4:32.18; 2. Salem, 4:37.57; 3. Harrison, 4;40.42; 4. Canton, 4:45.48; 5. Northville, 4:54.90; 6. Stevenson, 4:57.28.

Crescendo (50, 100, 150, 200): 1. Stevenson (Jill Knapp, Nancy Warson, Holly Palmeri and Jamie Anderson), 5:02.85; 2. Canton, 5:11.84; 3. N. Farmington, 5:12.46; 4. Salem, 5:17.20; 5. Northville, 5:20.21; 6. Farmington, 5:26.51.

200 medley: 1. Northville (Jodi Wesley, Teri Juhasz, Pam Holdridge and Megan Holmberg), 1:59.21; 2. Salem, 2:08.68; 3. Canton, 2:11.07; 4. Churchill, 2:11.18; 5. Farmington, 2:14.75; 6. N. Farmington, 2:15.72.

200 freestyle: 1. Churchill (Tara Ditchkoff, Ellen Lessig, Liz Sorokac and Carla Karoub), 1:44.74 (meet record); old record: 1:48.3 by Farmington in 1989; 2. Canton, 1:50.51; 3. Salem, 1:51.60; 4. Harrison, 1:54.2; 5. N. Farmington, 1:59.7; 6. Northville, 2:06.01.

PRE-SEASON HEATING SALE
A DIRTY FURNACE WASTES MONEY!
CALL NOW FOR OUR 20-POINT TUNE-UP AND SAFETY CHECK
$44.95
Reg. $60.95
Expires 10-15-90
GS050
FURNACES INSTALLED FROM $895.00
Plus taxes and permit
We aren't comfortable until you are
$150.00 REBATE ON DELUXE FURNACES
CASH 'N CARRY FURNACE SALE
50,000 ..... $299.00
75,000 ..... $429.00
100,000 ..... $499.00
LIMIT 1 - NO DEALERS
Expires 9-29-90
BERGSTROM'S HEATING COOLING PLUMBING 522-1350
NEW ADDRESS! 30633 SCHOOLCRAFT BETWEEN MERRIMAN & MIDDLEBELT

ROOFING SHINGLES
GAF SENTINEL $18.95 sq. fiberglass
GEORGIA PACIFIC $22.95 sq. asphalt
GAF #240 $23.95 sq. fiberglass
CASH & CARRY
SOFFIT $49.95 Sq. WHITE ALUMINUM
SOFFIT $39.95 Sq. WHITE VINYL
GUTTER FIRST QUALITY HEAVY GAUGE 69¢ FT. 14 COLORS AVAILABLE
VINYL SIDING FIRST QUALITY WHITE $38.95 SQ. 50 YR. FACTORY GUARANTEED by WOLVERINE
VINYL REPLACEMENT WINDOWS STEEL REPLACEMENT DOORS Installation Available
GARAGE DOORS 6-SECTIONAL ROLL-UP 16' x 7' $349.95
COMPLETE LINE OF STORM DOORS & WINDOWS By TRAPP — SPECIALS —
HI-LITE WHITE $115.10
X-BUCK WHITE $123.25
3-TRACK WHITE $52.12
SPECIAL DOOR AWNING $79.95 ea. WHITE ONLY 42" x 36" x 18"
4 x 4 FOAM INSULATION ¼" W/FOIL $3.28 ½" PLAIN $1.70
PLYWOOD ¾ CDX $8.00 ½ CDX $8.00 STRUCTURE WOOD $7.00 ea.
CUSTOM SHUTTERS IN 20 COLORS VINYL IN 7 COLORS
VIKING BUILDING MATERIALS
30175 FORD ROAD, GARDEN CITY 421-5743
(Between Middlebelt and Merriman)
CASH & CARRY
Quantities Limited
HOURS DAILY 8-5 SAT. 8-12 CLOSED SUNDAY

MODULAR HOMES FOR LOT OWNERS
$44,900 (Starting From)
Modular homes are the future in home building and the future is NOW! Our homes are completely finished and can be built in ⅓ the time than "Conventional" on-site built homes.
CALL TODAY FOR AN APPOINTMENT TO SEE OUR MODEL IN OAKLAND COUNTY.
Long Term Mortgages Available. Choose from 30 models — 950 sq. ft. to 2400 sq. ft.
ACT NOW — "You can be in your new home within 90 days" ACTIVE HOMES
GENESES BUILDING CO. (313) 552-8820

4 WHEEL BRAKE SPECIAL
No Appointment Necessary
$88.88 Most cars with coupon
Replace Pads and Shoes • Resurface rotors and drums • Repack front bearings • Add fluid as needed • Inspect calipers and hydraulic system. Semi-metallic pads and additional parts extra.
TIRE DISCOUNT HOUSE
25751 W. Warren at Beech Daly
Open Daily 9-9, Sunday 11-4

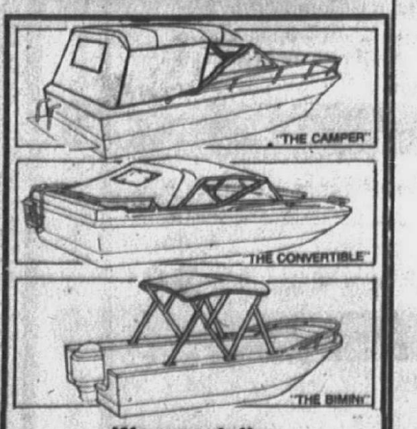

We specialize In custom Tops & Covers Boats kept inside
CANVAS CONCEPTS
BOAT TOPS & COVERS
12511 Globe
Livonia, MI
313-464-9422

● Your hometown voice ● Your hometown
WHY NOT SPEND SOME QUALITY TIME WITH THE FAMILY ?
Go Bowling at Plum Hollow Lanes
We Have Open Bowling Times just for you!
Friday's 9:00 a.m. until Midnight
Saturday's 1 to 6 p.m. and after 9:30 p.m.
Sunday's 9:00 a.m. until 2:00 p.m.
Call ahead, we will reserve a lane for you!
Plum Hollow Lanes
9 Mile Rd, at Lahser
353-6540
We have several early evening leagues starting now. Openings for individuals and teams in mens, womens, and mixed leagues. Call Now!!

Mr. Tile Co. 348-8850
Do-It-Yourself Headquarters
Sale Prices End September 29, 1990
Armstrong Tarkett, Congoleum or Mannington Linoleum From $3.99 Sq. Yd.
Made in USA 1/2" QUARRY TILE 49¢ Each 6"x6" Camel Color
4 Colors 4¼" Kitchen and Bath Ceramic Wall Tile 14¢ ea.
Genuine, Imported Travertine Marble $6.95 Each 12" x 12"
KENTILE AMTICO Azrock FLOOR TILE For Basements From 35¢ Ea. 12"x12" All Gauges
Tongue & Groove Durable Wax and Urethane Finish Hartco or Bruce Parquet $1.49 Sq. Ft. BL62
Professional advice for do-it-yourselfers. Experienced personnel & professional installation available, commercial or residential
Get your best price .....then call Mr. Tile!
Novi Behind Denny's near 12 Oaks Mon-Fri 8-9; Sat 9-6 348-8850 Redford Telegraph Road 255-0078

Fall is season of plenty for plants



nature

Timothy Nowicki

With the arrival of autumn comes the season of plenty. Vegetable plants started from seeds planted in pots on the windowsill while there was snow on the ground have now completed their cycle. Diligent gardeners can reap the benefits of their labor.

Not only vegetable plants and cultivated flowers complete their cycle in late summer and fall, but wildflowers, plants, and animals do too.

As I walk along the trail I see evidence of several different kinds of fruits or seeds that are designed to propagate the next generation. Some with small hooks on their casings attach to my pant legs, others explode and shoot their seeds when disturbed.

Many types of seeds are designed to disperse from the parent plant so they will not complete for nutrients. Through time alien species of plants introduced on the east coast have been able to spread across the country.

On a more local scale, I found an alien plant known as velvet-leaf growing in my garden. While searching the area I could not find any other plant within a quarter of a mile. How did the seed for this plant come to reside in my garden? Maybe the wind blew the easily disjointed seedpod from the parent plant, or maybe a seed passed through the digestive system of a bird unharmed, or maybe it got caught in the hair of a wandering raccoon and eventually fell off in the garden.

Its interesting to speculate how the seed got where it is and it is interesting to note some of its characteristics. As its name implies, it does have large heart shaped leaves which feel velvety to the touch.

Another common name of this plant is butter print. This name refers to the interesting shape of the seed pod. It would indeed make a very decorative pattern on a pad of butter.

Despite its velvety texture, the plant was originally introduced as a source of fiber to replace or supplement the use of manila or sisal. It did not have the qualities needed for fiber, but it did adapt well to disturbed areas where it is found today. If conditions are not immediately suitable for germination, seeds 60 years old have been known to be viable.

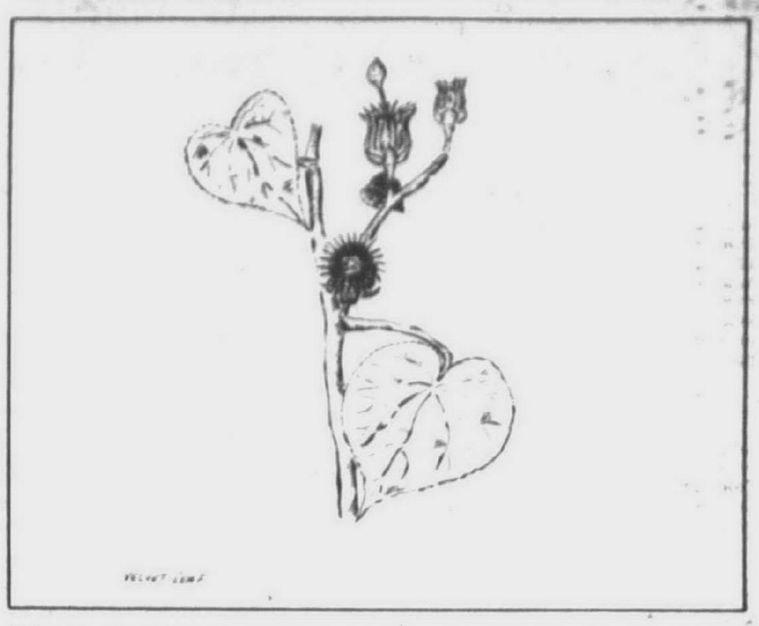

What looks like velvet and feels like velvet, but isn't velvet? Try the velvety leaves of the butter print plant.

Art award winners on display

Winning entries in the Cranbrook Institute of Science biennial Michigan Wildlife Art Awards competition will be displayed through Sunday, Oct. 7, in the institute, 500 Lone Pine, Bloomfield Hills.

William Sorgen of West Bloomfield captured second place honors in the statewide competition for high school students. Area students receiving honorable mention honors include: Anton Green, Ichie Kato and Matthew Mison, Southfield; Andrea Smith, Plymouth; Jay Wheeler, Westland; and Rachael Zak, West Bloomfield.

The competition is sponsored by a Consumers Power Co. grant.

Exhibit hours are 10 a.m. to 5 p.m. Monday-Thursday, 10 a.m. to 10 p.m. Friday and Saturday and 1-5 p.m. Sunday.

Admission is $3 for adults, $2.50 for children 3-17 and $2.50 for seniors 65 or older.

Cranbrook Institute of Science is a natural history and science museum serving the Great Lakes region. It is a division of the Cranbrook Educational Community, which includes Cranbrook Academy of Art and Cranbrook Schools.

For additional information, call 645-3230.

Be EnergyWise

GIVE BLOOD, PLEASE.
American Red Cross

SATELLITE T.V. Clearance Sale
Why rent? Buy Your Own Cable T.V. System
Over 200 Channels Available
Pass • ESPN • WTBS • TNT • HBO • Showtime • TMC • Playboy • Disney
Clearance Price $1465
Financing Available
Call for a Free Site Survey
535-5026
Installation Available


BEAUTIFUL EYEBROWS
EYELINER • LIPLINER
Applied Permanently
FREE Brochure: 459-3133
PERMANENT MAKEUP CLINIC
328 S. Harvey • Plymouth

FREE INCOME TAX COURSE
• Federal, State, City, returns
• Suburban & Detroit classes
• Job placement assistance
• Classes begin soon
• $59 refundable book deposit
Nationwide INCOME TAX SERVICE
CALL 584-7640

ATTENTION:
CD and IRA Owners!
EARN
9.3%
Guaranteed
Fixed Annuity
Available thru Oct. 10, 1990
Call
Quandrant Group
641-5920
for more information

Church's 1890 LUMBER YARDS 1990
Sale Prices Good Thru September 26, 1990
TRUCKLOAD SALE

ENERGY EFFICIENT WOOD WINDOWS & PATIO DOORS BY:
CRESTLINE
•Frame & Sash are made of select western wood.
•Treated with water repellent preservative.
•Crestguard Latex Primer applied on all exterior surfaces of frame & sash.
•Aluminum cladding available.
•I PLUS 4 High Performance Argon filled glass is available.

CONTEMPORARY CASEMENT
Sale Priced From $100.80
•Sash opens 90° for easy cleaning
•Interior is factory stained with a light oak toner, ready for clear finish, re-stain or paint

CONTEMPORARY DOUBLE HUNG
Sale Priced From $79.20
•Both sash tilt and may be removed for easy cleaning
•Interior is factory stained with a light oak toner, ready for clear finish, re-stain or paint

CONTEMPORARY AWNING
Sale Priced From $111.60
•Detachable operator allows the sash to be pivoted 90°
•Interior is factory stained with a light oak toner, ready for clear finish, re-stain or paint

COMPETITOR PATIO DOOR
No. CUD2-3173 With Screen
5'10-1/2"x6'8-1/4"
Sale Priced $360
•7/8" insulating glass, adjustable ball bearing rollers, primed exterior and locking hardware

TRADITIONAL HINGED DOOR
No. CTD2-2866 6'0"x6'8"
Sale Price $399
•Screen and hardware extra
No. CTD3-2866 8'10"x6'8"
Sale Price $619
•Screens and hardware extra

PLUS MANY OTHERS . . . SAVE
HURRY – Orders must be placed by September 26, 1990. Windows will be available the week of October 22, 1990. 25% Non-refundable deposit required.

THERMA-TRU
MAKING DOORS THAT LAST MADE US FIRST

PREMIUM STEEL
ENTRY DOORS & SIDELITES
Therma-Tru® insulated steel doors
•Pre-engineered door frame/sill system for a tight fit
•Thermal-break design blocks heat transfer
•Arctic™ magnetic weather-stripping stops air leaks
•Therma-Sill™ stops drafts

FIBER-CLASSIC®
ENTRY DOORS & SIDELITES
A complete pre-engineered entry system
•Rich, warm, oak-grained fiberglass surface
•Patented security strike plate system withstands twice as much force as conventional doors
•25-year door warranty and 5-year system warranty

25% OFF
ALL FIBER-CLASSIC® & PREMIUM STEEL ENTRY DOORS & SIDELITES
ORDERS MUST BE PLACED BY SEPTEMBER 26, 1990
DOORS WILL BE AVAILABLE THE WEEK OF OCTOBER 22, 1990
25% Non-refundable deposit required

STOCKADE FENCE
No. 1 MILLED SPRUCE
TOP QUALITY!
6'x8' Section Sale Price $17.95

MACCO. Super Caulk
VALUE PLUS 2-PAK
White & Colors
No. LC 130
Sale Price $2.98 Reg. $4.98
(2) 10.5 oz. tubes Siliconized Acrylic Latex

Thompson's WOOD PROTECTOR
5 Gallon Can
Final Cost After $20.00 Mfr. Rebate $32.99
•Sale $52.99
•Resists mold & mildew
•Retards sun fading
Limit 10 Gallon
WATER SEAL
1 Gallon Sale Price $9.99
Prevents moisture damage on Wood, Brick and Concrete

MAJESTIC BRASS INC.
SOLID BRASS DOOR ACCESSORIES
ENTRANCE LOCK SET
No. 5000-6000
Sale Price $48.77
8"x34" KICK PLATE
No. KPI
Sale Price $19.99

E-Z-SET
EXTERIOR BRASS FINISH
ENTRANCE LOCK SET
No. 100 TUDN-US3
Sale Price $6.99

FIBERGLAS
BEAT HIGH ENERGY COSTS
8" ATTIC BLANKET INSULATION
R-25
Sale Price 29¢ Per Sq. Ft.
Sold in full Pkgs. only
When you buy 10 rolls or more of R-19 or higher R-value Owens-Corning pink Fiberglas® insulation
FREE NFL COACH'S SWEATER
$39.95 VALUE
This NFL coach's sweater comes in your choice of the 28 NFL teams. It's a heavyweight wool blend with woven team insignia.
Hurry, offer ends October 14, 1990.
Add $3.50 for postage and handling.
CALL 1-800-GET-PINK for new government recommendations.

MAKE THE RIGHT CALL
FIBERGLAS SHINGLES BY OWENS-CORNING
FOR LONG-LASTING ROOFING PROTECTION.
CLASSIC®
Quality Fiberglas® shingles from Owens-Corning
•Durable three tab design
•20 year limited warranty, strongest available, based on replacement cost, includes cost of labor
•"Heart of Pink" Fiberglas mat won't buckle, curl or blister
•UL Class A fire resistance, wind resistance ratings
Sale Price $6.19 Bundle
$18.57 Per Square

WIN A FREE Nintendo® NFL Football Game Cartridge and Nintendo® Control Deck.™ Come in and register.*
*No purchase necessary. Void where prohibited. Subject to complete rules available at participating retailers. Sweepstakes ends October 14, 1990.

RED LAVA ROCK
•Lightweight
•Textural
•Rustic
CLOSE-OUT
Sale Price $1.39
1/2 Cubic Foot

DRYWALL TOOLS
6" Blade KEYHOLE SAW
No. 03322 Sale Price $2.49
10" DRYWALL KNIFE
No. 03313 Sale Price $3.49
PLASTIC MUD PAN
No. 03320 Sale Price $1.99

Professional Quality U.S. Gypsum
DRYWALL
3/8"-4'x8' Sale Price $2.89
1/2"-4'x8' Sale Price $2.99
Take with prices only!

SYP 15/32" (1/2") 4'x8'
CD PLYWOOD
Sale Price $7.25

Weyerhaeuser
STRUCTURWOOD
7/16"-4'x8' Oriented Strand Board
Sale Price $5.95
Strong and durable. Perfect for wall or roof sheathing

Stud Grade - Kiln Dried
2x4 STUDS
S.P.F. Grade Stamped
2x4-7' Sale Price 99¢
2x4-8' Sale Price $1.45

16 Convenient Locations to Serve You!
Bank Cards Shown Same As Cash
All items not in stock at all locations

LOCATION	OPEN HOURS
Oak Park, Pontiac, Wayne	Monday-Saturday 7:30 a.m. to 7:00 p.m. Sunday 9 a.m. to 5 p.m.
Ann Arbor, Auburn Hills, Detroit, Oxford, Romeo, St. Clair, Utica	Monday-Saturday 7:30 a.m. to 8:00 p.m. Sunday 9:00 a.m. 5:00 p.m.
Brighton, Lapeer, Lincoln Park, Livonia, Sterling Hgts., Waterford	Monday-Saturday 7:30 a.m. to 9:00 p.m. Sunday 9:00 a.m. to 5:00 p.m.

ANN ARBOR 668-0030 — 301 N. Maple Rd. (Maple Village Center)
LAPEER 664-8581 — 276 Saginaw btw. M-21 & Oregon
OXFORD 628-4848 — 160 S. Washington near Drahner
STERLING HGTS 268-3440 — 33663 Mound Rd. near 14 Mile
AUBURN HILLS 852-4000 — 107 Squirrel near Auburn
LINCOLN PARK 928-3300 — 2615 Dix btw. Southfield & I-75
PONTIAC 334-1594 — 151 Oakland near Wide Track
UTICA 731-2000 — 44865 Utica Rd. at Auburn
BRIGHTON 227-9722 — 8540 Grand River just S. of Challis
LIVONIA 476-7420 — 31245 8 Mile at Merriman
ROMEO 752-3511 — 410 E. St. Clair (32 Mile Rd.)
WATERFORD 682-3040 — 3645 Highland (M-59) at Cass Lk. Rd.
DETROIT 371-2100 — 11500 E. 8 Mile at Hoover
OAK PARK 967-2200 — 14350 W. 8 Mile near Greenfield
ST. CLAIR 329-4781 — 2275 Fred W. Moore Hwy. near King Rd.
WAYNE 722-7300 — 31731 Michigan Ave. near Merriman

Church's MEET OR BEAT PRICING On Your Project
Just bring in a competitors' current quotation and Church's will MEET or BEAT their total price as long as materials, terms, and conditions are identical!!

Hard water doesn't need to be a problem



Terry Gibb

Q. What makes water hard? What can I do to soften my water?

A. The most common water quality problem reported is hard water. Hard water is found in more than 85 percent of the United States. Over 60 percent of the earth's water is groundwater. It travels through rocks and soil picking up minerals, including calcium and magnesium. These two contaminants are the major cause of what is commonly referred to as "hardness" in water. Hardness is measured in grains per gallon (gpg). A range of 1.0-3.5 gpg is considered slightly hard. 10.5 or above is considered very hard.

Hard water can be detected easily by the consumer:

- Clogged pipes and/or appliances could be a sign of hard water. Mineral deposits can build up in pipes or plumbing equipment. A reduced water flow or increased number of calls to the repairmen can indicate a hard water problem.
- A film on the bathtub or shower, or even on the body can signal hard water.
- Water heating costs could increase due to hard water. When water is heated, the minerals can precipitate and form scale.
- The calcium and magnesium in hard water act on many soaps, detergents and shampoos to reduce their sudsing and cleaning capabilities.

In areas of very hard water, the local water utility may soften the water to a level of 5 or 6 gpg. However, softening at the central facility can be costly because it softens all the water, including that used for fighting fires and cleaning streets.

The most common option for water softening is for consumers to soften the water used in their household. There are many different types of water softeners. The most often used method for households is cation exchange. An ion is al electrically charged atom or group of atoms. A cation is a positively charged ion. The water is softened when the hardness ions (magnesium and calcium) are exchanged with sodium ions.

The two main types on the market are automatic and demand initiated regeneration (DIR). Automatic softeners regenerate on a schedule regulated by a timer. DIR softeners are more sophisticated. They contain a hardness sensor or water meter which triggers regeneration as it's needed.

There are several factors that must be considered before purchasing a softener:

- the number of people in the home.
- how much water is used.
- the hardness of the water.

Determining the size of the softener is simple. Multiply 75 (the average number of gallons used daily be each person) by the number of people in your household. Then multiply that figure times the number of grains per gallon of hardness (Call your water department to get the correct figure). The typical water softener capacity is from 18,000-30,000 grains per regeneration.

Some consumers are concerned about the sodium that is used to soften the water. Two things should be remembered about this additional sodium. First, sodium bicarbonate is used in water softeners — not sodium chloride and the amount is such a small part of the total sodium intake that it should not be a concern.

Finally, before purchasing a water softener, look for the WQA God Seal. This seal assures consumers that the equipment has been tested against industry performance standards, has successfully passed these tests and has been validated for performance capabilities.

The Consumer Mailbag answers your questions. Address mail to The Consumer Mailbag, Concern Detroit, One Kennedy Square, 4th Floor, Detroit, MI 48226.

Brewery donates to Rouge

In a promotion to benefit Friends of the Rouge, five cents will be donated to the environmental group from every 12-pack of Coors Beer sold within Wayne County this month.

The promotion is part of the brewery's "Pure Water 2000' campaign, a national effort to restore waterways. The local promotion is co-sponsored by Don Lee Distributors of Dearborn.

Friends of the Rouge is a non-profit organization which organizes the annual Rouge Rescue volunteer cleanup and sponsors environmental education programs in 50 high schools and middle schools.



Someone Is Taking Lots Of Money Out Of Your Checking Account.

Your Bank.

At Standard Federal, we think that you — not your bank — should take money out of your checking account. So we have low minimum balance requirements and no checkwriting fees, no matter how many checks you write.

As the chart shows, our minimum balance requirement for free Regular Checking is just $250.00. That's lower than the average of five other major area banks. They also charge you more — and we save you more — if you dip below the minimum. And we offer you a variety of other ways to enjoy free checking, too.

The bottom line: The most you can pay annually for Standard Federal Regular Checking is $36.00. Our five competitors' average fees are $177.60. What more can we say?

Plenty. We offer free ATM use at over 150 locations including select Standard Federal branch offices and participating 7-Eleven stores. And right now, we'll pay you up to $10.00 for your unused checks from another bank when you open any checking account with us — Regular, Interest-Bearing or Money Market.

Start getting your money's worth from your checking account. Switch to Standard Federal today.

Check With Us And Save

Regular Checking	Standard Federal	Average of Five Other Area Banks
Minimum Balance Requirement for Free Checking	$250.00	$649.00
Monthly Fee For Not Maintaining Minimum	3.00	4.00
Per-Check Charge	-0-	.36
Maximum Annual Fees	36.00	177.60

The competitive prices in this table represent the average prices of the five largest banks in the Southeast Michigan area. Average prices shown in the comparison are for "stand alone" checking accounts with cancelled checks returned. For illustrative purposes, "Maximum Annual Fees" assume checkwriting activity of 30 checks per month. All figures are annualized.

Start Getting Your Money's Worth

Standard Federal Bank
Savings/Financial Services

1-800/643-9600

Member FDIC

Standard Federal

BIG SAVINGS ON CABINETS from HERALD WHOLESALE

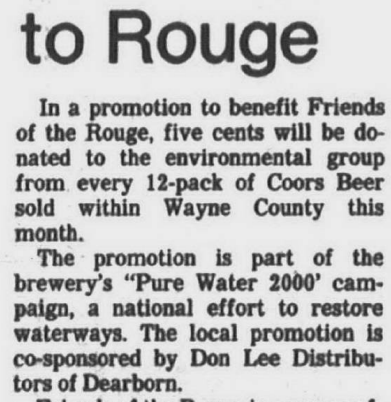

HOMECREST Truckload SALE

HomeCrest just delivered truckloads of quality kitchen and bath cabinetry to our warehouse. But the savings are yours! Save on your choice of over twenty popular cabinet designs, from traditional to contemporary in solid woods or laminate finishes. And save on accessories that let you customize your HomeCrest kitchen or bath to reflect the way you live.

The HomeCrest Truckload Sale is going on right now. Don't miss it!

BIG SAVINGS! HUGE SELECTION! POPULAR DESIGNS!

HOMECREST Cabinetry

(313) 398-4560

20830 COOLIDGE HWY. OAK PARK, MI 48237 — 8-5:30 M-F, 8-3 SAT

HERALD WHOLESALE — Two Doors North of 8 Mile

SEP 20

The Observer & Eccentric® Newspapers

Building Scene

CLASSIFIED ADVERTISING

Marilyn Fitchett editor/591-2300

Thursday, September 20, 1990 O&E

★★1H



SCOTT PIPER/staff photographer

Among the Homearama houses is the Glengarry by Damascus Development Corp., Rochester. Built by Timothy M. McDonald with architecture by Custom Home Designs, the English Tudor has 4,150 square feet, four bedrooms, 3½ bathrooms, a two-story dining room with an overlooking balcony and a two-story great room with fireplace. It is priced in the $370,000-$450,000 range.

Large, wooded lots featured at Homearama

By Doug Funke
staff writer

Awesome.

That's the word used to describe the site of the upcoming fall Homearama in Brighton by Dennis Dickstein, general chairman of the show and chairman/CEO of Ralph Manuel Realtors of Birmingham.

"We don't know how we'll ever top this one," Dickstein said of the Pine Creek Ridge subdivision overlooking Brighton Lake.

"This is a beautiful spot. They (spectators) can spend a day in the country among the pine trees and see beautiful homes."

The show, a joint effort of the Builders Association of Southeastern Michigan and the Home Builders Association of Livingston County, will run Oct. 4-28.

Standard Federal Bank, headquartered in Troy, and Detroit Edison are co-sponsors.

Ten builders, including five from the Observer & Eccentric coverage area, will showcase custom-built homes. (See related story on Page 3.) Prices range from $350,000 to $800,000. Most probably will be priced in excess of $500,000.

ATTENDANCE OF some 110,000 is expected.

"I would say 98 percent of the people will never be in a position to buy homes in this price range," Dickstein said. "Sometimes, you just go to see beautiful things.

"If nothing else, they may pick up an idea, flavor, thought or feeling and transfer it to their own homes."

And what of the builder participants?

"It's good for their reputation, credibility," Dickstein said. "It's definitely a marketing tool for sales.

"They are the other 2 percent. Two percent of 100,000 (spectators) is 2,000. All you need is 1 percent to buy and you've sold 20."

Robert R. Jones, a West Bloomfield builder, will participate in his sixth Homearama, more than any other builder in metro Detroit.

"I THINK it enables us to bring what we think are new and unique projects to the general public," he said. "I think it enables us to broaden our market."

'I'm a great believer in model homes. It's very difficult for most people to visualize plans. Having models, they'll customize, but they'll know what their getting.'

— Robert R. Jones builder

Jones recalled one couple who came to him five or six years after seeing one of his models at a Homearama when they were in a better financial position to build.

"I'm a great believer in model homes," Jones said. "It's very difficult for most people to visualize plans. Having models, they'll customize, but they'll know what they're getting."

Abbey Homes of Birmingham, which acquired exclusive control of the 700-acre property about three years ago, expects to develop in five phases over at least that many years.

"IT'S HEAVILY wooded with a number of lakes, ravines and rivers," said Robert Katzman, president of Abbey Homes. "It was an old Boy Scout camp. The Boy Scouts every year planted pine trees. Now it's a large forest."

Plans now call for 317 home sites and 200 condominium sites, Katzman said. Individual lot sizes will range from one-half acre to three acres.

Homearama tickets, at $5 apiece, will be available at the Pine Creek Ridge subdivision on Brighton Road ¾ mile west of Grand River when the show opens. Take the Spencer Road exit off I-96.

Discount coupons at $4, good for admission Monday through Friday, are available through Standard Federal and Detroit Edison. Discount tickets, $4 and good any time, are available through AAA of Michigan.

Ticket prices include a program book and parking.

Show hours are 3-10 p.m. Monday through Friday, noon to 10 p.m. Saturday and Sunday.

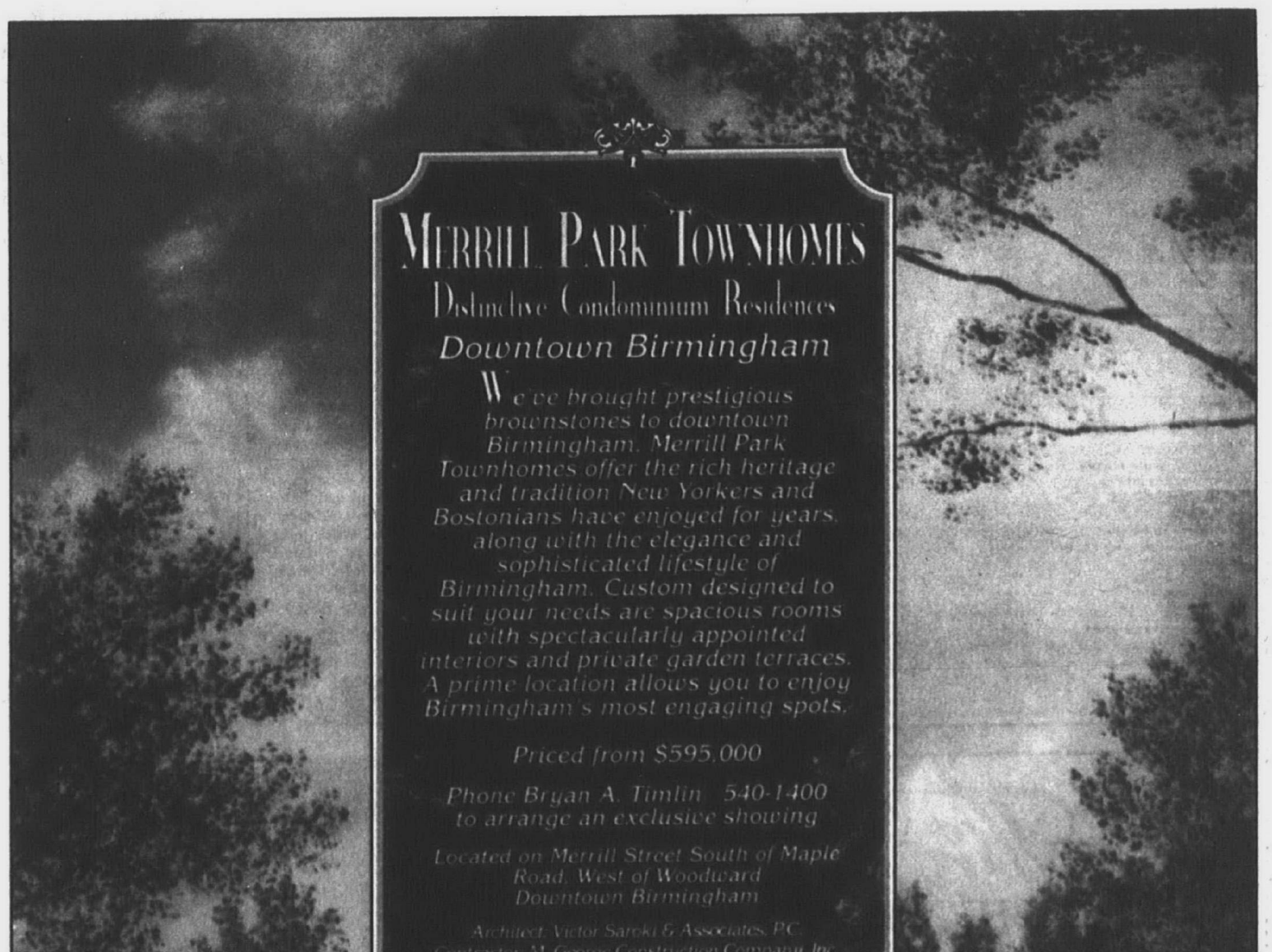

commercial real estate sales in Oakland and Wayne counties

This lists commercial real estate transactions for the week of XXXX XX through XX in Oakland and western Wayne counties. The ffrst name listed is that of the buyer. The second name is that of the seller. Any transaction price followed by an * represents the price paid for more than one piece of property.

This lists commercial real estate transactions for the week of XXXX XX through XX in Oakland and western Wayne counties. The first name listed is that of the buyer. The second name is that of the seller. Any transaction price followed by an * represents the price paid for more than one piece of property.

This lists commercial real estate transactions for the week of July 15-21 in Oakland and western Wayne counties. The first name listed is that of the buyer. The second name is that of the seller. Any transaction price followed by an * represents the price paid for more than one piece of property.

OAKLAND COUNTY

Auburn Hills

2551 Auburn Road
Apartment 4 To 19 Family
Barbara J. Zendt
Paul E. Hamilton
$93,000 *

3350 Auburn Road
Other Comm Structures
Hamlin Properties Inc.
New King Lims Inc.
$285,000

Clawson

1332 Anderson
Light Manuf & Assembly
Jeffrey S. Dudzinski
Thomas C. Sebold Trst.
$320,000

Farmington Hills

30747 10 Mile
Retail Store Detach (sm)
Miami Land Dev Co.
Virginia M. Stedman Trst.
$389,500

Hazel Park

1460 E 9 Mile Road
Commercial
John J. Justice Sr.
Lawrence R. Holman
$225,000

1460 E 9 Mile Road
Commercial
Lawrence R. Holman
Andrew L. Schweyer Jr.
$70,000

Holly Township

2476 Kentha Court
Apartment 4 To 19 Family
Thomas J. Hall
Mark D. Collins
$158,000

2476 Kentha Court
Apartment 4 To 19 Family
Mark D. Collins
Kenneth R. Cole
$87,500

Independence Township

Maybee Road
Commercial
Shouhayib Investment Co.
Lexington Orchard
$298,000

Madison Heights

1452 E 12 Mile Road
Restaurant Cafeteria Bar
Rallys Inc.
R. J. V. Of Detroit
$199,600

Royal Oak

312 S Main
Commercial
Mammoth Investment Co.
Roy H. Hoke
$42,000

Southfield

19080 W 10 Mile Road
Office Bldg 1-2 Stories
William A. Dingwall
Donald A. Poss Trst.
$200,000

17201 12 Mile Road
Commercial
Frederick J. Monahan
Elizabeth C. Cammarata
$49,300

Springfield Township

Andersonville Road
Commercial Vacant Land
Bruce N. Greve
Underwood Assoc Inc.
$13,900

6615 Ridgewood
Commercial
David Hoff
Charles Overfield
$31,000

Walled Lake

121 E Walled Lake Drive
Commercial
Gary Trammel
Anthony Zerilli
$38,000

Waterford Township

7300 Highland
Commercial
Sam Cosma
Clark F. Cryderman Trst.
$300,000

WAYNE COUNTY

Plymouth Township

Helm Street
Industrial Vacant Land
Demco Ix Ltd Partnership
Metro West Ind Pk Ltd
$192,213

Westland

Wayne Road
Commercial Vacant Land
Donley & Stewart Inc.

Westland Auto Mall
$110,000

Wayne Road
Commercial
Rally's Inc.
N. B. D. Grand Rapids
$26,900



PRIME CANTON LOCATION
With Large Natural Park
- 1 Floor, 2 Bedroom, 2 Bath Models
- 3 Floor Plans
- Private Entrances
- GE Appliances
- Cathedral Ceilings
- Carport

From $68,500
OPEN 12-5 Daily
981-6550 (Closed Thursday)
EQUAL HOUSING OPPORTUNITY

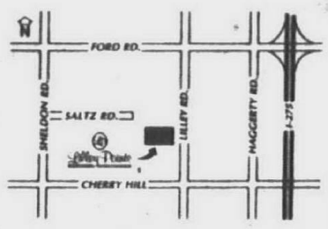

SALES BY CENTURY 21, HARTFORD SOUTH, INC.

The Choice Is Yours For The Best In Condominium Living...
OAKRIDGE PLACE
Townhomes
FOR LOCATION...On Haggerty Rd., in Novi.
FOR UNIQUENESS...Phase I Sold Out! Only 24 units available in this final phase.
FOR DESIGN...two complete bedroom suites, skylights, multiple levels with sunken living rooms.
FOR PRICE...starting at $112,900.
FOR CONVENIENCE...Models open 12-5 Daily, Closed Mon. & Thurs. 347-1122.

FIRST CHOICE
South Pointe
ADULT CONDOMINIUMS
Gracious, worry-free living with comfort and convenience for adults 50 and over. Nestled on the south side of Walled Lake with 300 feet of lake frontage. Only 1½ miles from 12 Oaks Mall.
- One-and-two bedroom units
- 1 and 2 baths
- Custom formica kitchen and vanity cabinets
- Refrigerator, range, self-cleaning oven, dishwasher, garbage disposal
- Spacious two-story atrium main lounge & community room
- Large bedroom walk-in closet
- Individually controlled heating and air conditioning included
- Balconies or patios
- Elevator in each building
- Detroit city water & sewer
- Full quota of handicap units

PREVIEW PRICE from $79,900
Sales by Custom Realty Services
624-4670

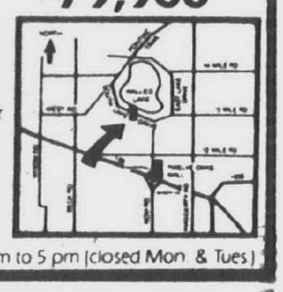

K & S ENTERPRISES Phone 626-8793 Open daily 1 pm to 5 pm (closed Mon. & Tues.)

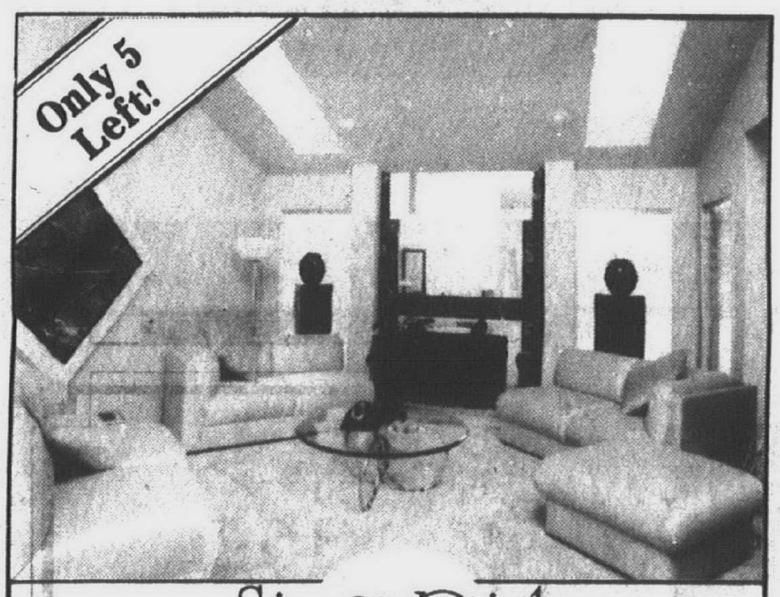

Sierra Pointe

• Affordable
Hard to believe, yes. Two and three bedroom Ranch and Town Home condominiums in Farmington Hills from just $129,900.

• Exciting
The latest in interior and exterior design: vaulted ceilings, with skylights, soaring two-story great rooms.

• Fully Loaded
Maybe others call woodburning fire-places, built-in microwaves and ceramic foyers extra – but these and many other custom features are standard at Sierra Pointe.

• Going Fast
Phase I & II sold out quickly to families who immediately saw Sierra Pointe's value. Phase III is going fast – but you still have a chance to get in on Farmington Hills' best known "secret." A number of choice units are still available at a fantastic price. We're even selling our fully-furnished decorator models.

MODELS OPEN DAILY FROM 12-6
(Closed Wed & Thurs)
661-1400
Northeast corner of 13 Mile and Halstead roads.



Developed and Built by The Irvine Group Broker Participation Welcome

Laurel gardens
ANN ARBOR
Set your sights on the ultimate in condominium living . . .

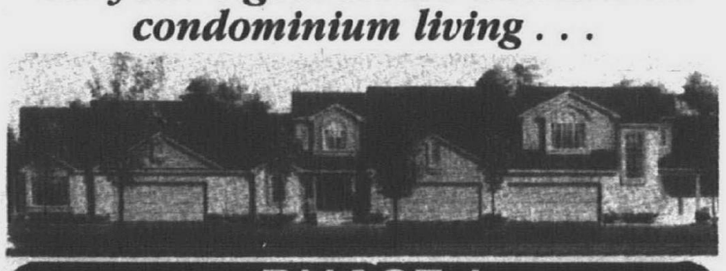

PHASE I
BUILDERS CLOSE-OUT
Ranch and Two Story Condominiums
Starting at Only $175,900

Situated adjacent to Ann Arbor's lovely Botanical Gardens. Laurel Gardens offers luxuriously appointed ranch and two story condominiums starting at only $175,900. The development itself will be meticulously landscaped with a swimming pool, tennis court and gatehouse at the entrance. And the condominiums feature plush carpeting, octagonal foyers, designer kitchens and baths, fireplaces, vaulted ceilings and more. So if you want the very best condominium lifestyle in an exceptional setting, set your sights on Laurel Gardens...located on the east side of Dixboro Road, just north of Geddes in Ann Arbor.

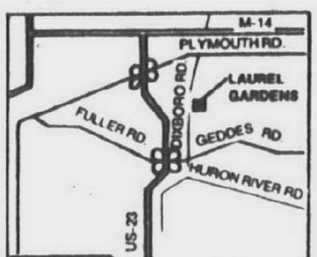

Brokers Welcome
Built by Lifestyle Homes
Phone 761-8877

RIVERSEDGE CONDOMINIUMS
ACCEPTING RESERVATIONS FOR PHASE II

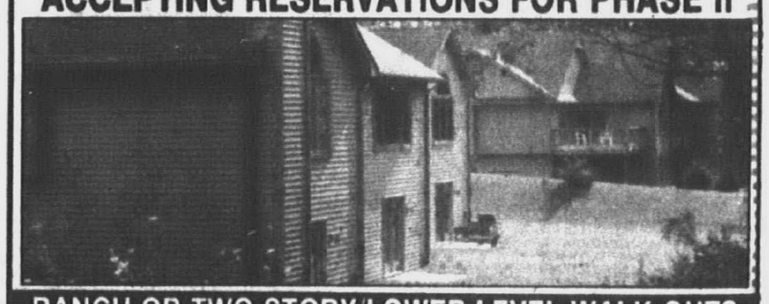

RANCH OR TWO STORY/LOWER LEVEL WALK-OUTS
Starting At $125,000 / Hrs. 1-7 p.m. Closed Sun. Or By Appt.

Central Air	First Floor Laundry
Two-car Attached Garage	Cathedral Ceiling in Two-story
Two or Three Bedroom	Ceramic Foyer and Bath Included
Private Cedar Deck	Numerous Custom Features
Two Full Baths (Minimum)	Kitchen Appliances
	1300-2900 Sq. Ft.

Riversedge
729-8011

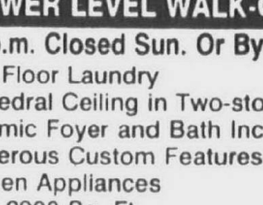

On The Water...
BLUE HERON POINTE
Beachfront Cluster Homes in Northville Township

The Best Designed Development in Michigan #1 1990

Crystal clear water for swimming, boating & fishing...a lifestyle you'd love to come home to!
Featuring spacious ranch and 2 story luxury homes with walkout lower levels and private decks/patios overlooking calm water and sandy beachfronts.

from $199,500
344-8808
Sales Center
Models Open Noon-6:30 p.m.
(Closed Thursday)

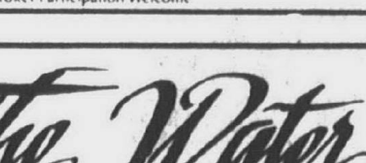

PHASE II CLOSE-OUT!

Historic Milford
NOW OPEN
from $99,900
IMMEDIATE OCCUPANCY
Financing as Low as 6%*
Summit Ridge
Luxurious Ranches & Townhomes
ALL NEW
Floor plans with 2 car garages, central air, 1st floor laundry, ultra baths, view decks, cathedral ceilings, arched windows...
ALL Standard.
Picture yourself away from the noise and traffic. Live in the peaceful village of Milford -high on a hill. Only 20-25 minutes from Farmington-Southfield area.
*6% adjustable rate mortgage to qualified buyers through Citi-Corp
Model Open 1-6 pm except Thursdays
Call 685-0800 or Stop By
645 Summit Ridge Drive
Ralph Roberts Re/Max Properties, Inc.



BROKERS WELCOME



Winwood Place
Walled Lakes Newest Condominium Community
Prices From $88,900
All Homes Have:
- 2 bedrooms
- 1½ baths
- Fireplaces
- First floor laundry
- Private entrances
- Private basements
- Private Patio
- Attached 1 car garage
- 3 blocks from public beach
- Minutes from 12 Oaks Mall, I-696 & I-275

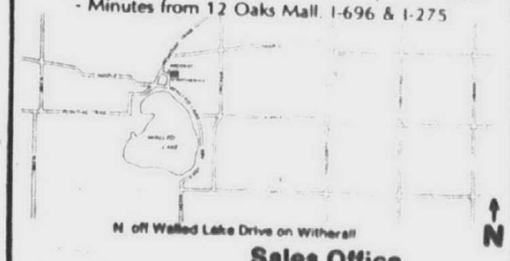

RALPH MANUEL CENTRAL, INC.
Sales Office
Open Daily 1-6
Closed Thursdays
669-3370

Builders list favorite features



The Builders Association of Southeast Michigan 1990 Fall Homearama, a showing of 10 luxury homes constructed by BASM members — including five builders from the Observer & Eccentric coverage area — runs Oct. 4-28. Take I-96 west to Spencer Road (exit 147), turn south to Main Street. Take Main Street south through Brighton (Main Street turns into Brighton Road) for about two miles to the Pine Creek Ridge Subdivision.

The fall Homearama next month in Brighton will have a distinctive Observer & Eccentric flavor. Area builders are constructing six of the 10 houses. They include:

- Robert R. Jones Associates of West Bloomfield, which will showcase the Balmoral, 5,200 square feet with four bedrooms, three full baths and two half baths.

Highlights include a large combination great room/dining room, a family gathering room with adjoining kitchen, and a full walk-out basement to a lake.

"One of the single biggest things is the exterior, the stone," Jones said. "Usually, you see stone used as an embellishment. We put stone on the whole front of the house including a courtyard."

- Koch Development of Troy, which will exhibit the Dynasty, 5,300 square feet also with four bedrooms, three full baths and two half baths.

The house contains five fireplaces, a three-story staircase and his-and-her separate baths.

"It's got a tremendous amount of windows — 61, I think," said Richard Koch, president. "I think the window bill on that was $55,000."

- James D. Compo of Farmington Hills, which will construct two houses.

The American, 7,500 square feet, with 4-6 bedrooms and 4½ baths, features all Masco building products and a lower level with a bar, exercise area, entertainment center and sauna.

"There's a lot of special lighting in the house and I've used some unusual trim treatments," said Janet Compo, president of the company.

The Parkview, 4,715 square feet with four bedrooms and 4½ baths, has a first-floor master bedroom suite. The house also has a media room and a library.

"It has a very special exterior — a French country look," Compo said. "Roof lines and elevation are quite different. It's the longest house in the show."

- Damascus Development Corp. of Rochester, which will build the Glengarry, 4,150 square feet with four bedrooms and 3½ baths.

The master bedroom suite is more than 800 square feet, and the dining room, with a two-story ceiling, has an overlooking balcony. Hallways are extra wide.

"It has a real stately appearance," said Timothy McDonald, president of Damascus. "They're going to see detailed trim work they're not going to see except in mansions."

- D.J. Blatt Building Co. of West Bloomfield, which will construct the Cranbrook, 5,800 square feet with four bedrooms, three full baths and two half baths.

The lower level features a bar, wine cellar, stone cut fireplace, cedar closet, whirlpool and sauna.

"There's porcelain tile in the hall, foyer and kitchen," said David Blatt. "There's custom oak (kitchen) cabinets, and the countertops are all hand-carved granite.

"All the living areas have a view of the woods or lake," he added.

INTRODUCING A VINTAGE OPPORTUNITY IN ROCHESTER HILLS

Sparkling New Designs

VINTAGE ESTATES
ROCHESTER HILLS

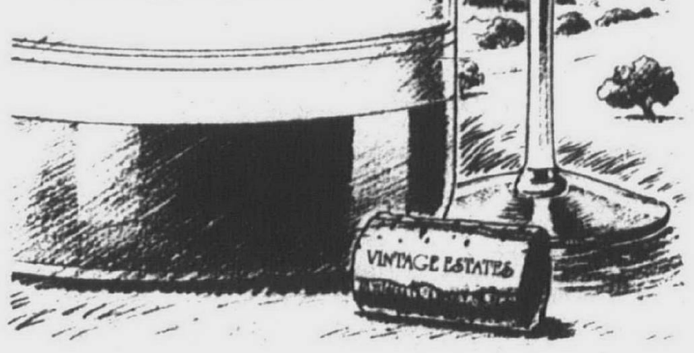

Finally, an architecturally controlled community of single-family homes which reflect the style, the flair and the spirit of the 1990's. Exceptional design features include increasingly rare one hundred foot wide home-sites with side entry garages, stately exterior elevations, open floor plans with dramatic ceiling heights and lavish master suites, state-of-the-art amenities and much more. So come out today and savor the debut of one of this year's finest vintages. The sparkling designs of Vintage Estates.



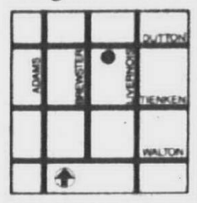

Located on the South Side of Dutton Rd Between Brewster & Livernois.
Models are open 12:30 - 6:00 Daily and Weekends. (Closed Thursday)

S.R. Jacobson Development Corp.
650-0230/Office: 642-4700

Bing Construction Co.
656-6570/Office: 338-4033

VINTAGE ESTATES

MOVE IN FOR $89,900
Enjoy individual home privacy...
1-story condominium convenience...
in a unique adult-oriented development.

Select from Five Floor Plans

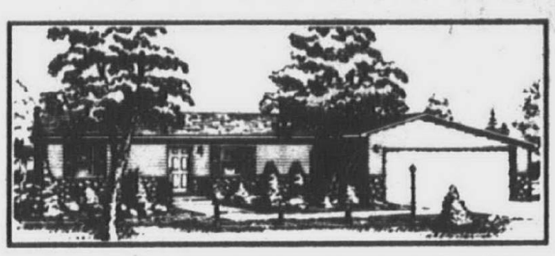

Visit Western Wayne County's unique, adult-oriented community. Emerald Pointe blends individual home privacy with the convenience of a 1 story, maintenance-free condominium at an exceptional value.

- Choice of 3 or 2 bedrooms
- 2-car attached garage with electronic door opener
- Brand name kitchen cabinetry, windows & shelving
- Many energy-efficient features
- 2 full baths
- Fully landscaped
- 10 year warranty



451-1030
9-5 Mon-Fri.
Open Thursdays
Weekends: 12-5

Emerald Pointe

THE SELECTIVE GROUP IS HAVING A GARAGE SALE!
Sale Effective September 16-October 16

This is one garage sale you won't want to miss!
All seven Selective Group communities are having a Garage Sale with special savings on garages, whirlpool tubs and more. Hurry in to the community of your choice and see how much you can save. Plus, enjoy free apple cider and donuts while you're there! Don't miss it!

FARMINGTON HILLS
FREE WHIRLPOOL, PLUS SPECIAL PRE-CONSTRUCTION PRICING
Purchase any Oxford Estates home during our Garage Sale and we'll give you special pre-construction pricing to save you thousands of dollars, plus a free whirlpool tub.
On Drake Road, south of 12 Mile
From $279,900
477-2710
Oxford Estates
Single Family Homes

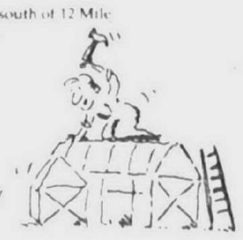

WEST BLOOMFIELD
BUY A 2-CAR GARAGE, GET ONE FREE!
We'll upgrade any 2-car garage to a 3-car garage at no charge when you buy a home at Stonebridge during the Garage Sale.
South off Maple, between Farmington and Drake
From $279,000
661-6654
STONEBRIDGE
Single Family Homes



FARMINGTON HILLS
SPLISH! SPLASH! IN YOUR FREE WHIRLPOOL!
Relax in a beautiful and soothing whirlpool tub, free with the purchase of any Essex Club condominium home during our Garage Sale.
On Halstead Road, north of 12 Mile
From $169,900
553-9270
ESSEX CLUB
Luxury Detached Condominium Homes





PLYMOUTH
BUY A 2-CAR GARAGE, GET ONE FREE!
We'll upgrade any 2-car garage to a 3-car garage at no charge when you buy a home at Woodlore North during the Garage Sale.
Ann Arbor Road, east of Beck
From $289,000
454-1519
Woodlore North
Single Family Homes



BLOOMFIELD TOWNSHIP
WE'LL HELP DECORATE YOUR HOME FOR FREE!
When you buy a home at Kirkway Pines during our Garage Sale, we'll include design time with an interior decorator at no charge.
On Franklin Road, north of Long Lake
From $416,000
334-1122
Kirkway Pines
Luxury Detached Cluster Homes



NORTHVILLE
LET THERE BE LIGHT AND CARPET FOR FREE!
We'll include the carpeting and light fixtures absolutely free when you purchase a condominium at St. Lawrence Estates.
Southwest corner of Seven Mile and Center
From $169,990
348-3517
St. Lawrence Estates
Cluster Condominium Homes



CLARKSTON
RED-HOT SAVINGS WITH A FREE GAS-BURNING FIREPLACE!
Get a free gas-burning fireplace, plus pre-construction pricing with the purchase of any home at Spring Lake during our Garage Sale.
On Maybee Rd 1/2 Mile west of Sashabaw Rd
From $149,950
620-2880
SPRING LAKE
Single Family Homes

THE SELECTIVE GROUP
DEVELOPER/BUILDER
27655 Middlebelt • Suite 130 • Farmington Hills, MI • 474-8600
Models open 12-5 Daily • Closed Thursday • Or by appointment
Previous Sales Excluded
Brokers welcome

7 3/8% A.P.R.* SEPTEMBER ONLY!

For a limited time, an impressive array of beautiful new homes are available to you in Farmington Hills at the attractive rate of 7⅜% A.P.R. with **no closing costs** and **no points.** Enjoy the tranquillity of the country for less than you'd think possible. Don't delay! Visit our models today!

*Based on 30-year A.R.M., 50 day lock. Rate good spec homes only. New sales only.

Looking for the quiet country life?

There's no better time.

Country Ridge
OF FARMINGTON HILLS

FROM $223,500
Brokers Protected

IMMEDIATE OCCUPANCY



Open Daily 1 to 6; Weekends 1 to 6
Closed Thursdays
MODEL 788-0350
OFFICE 478-2040
South of 14 Mile, east of Haggerty
Enter on Pine Cone Drive

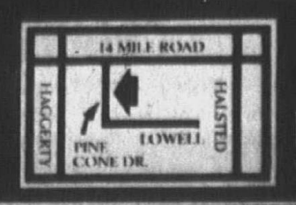

KIMRON

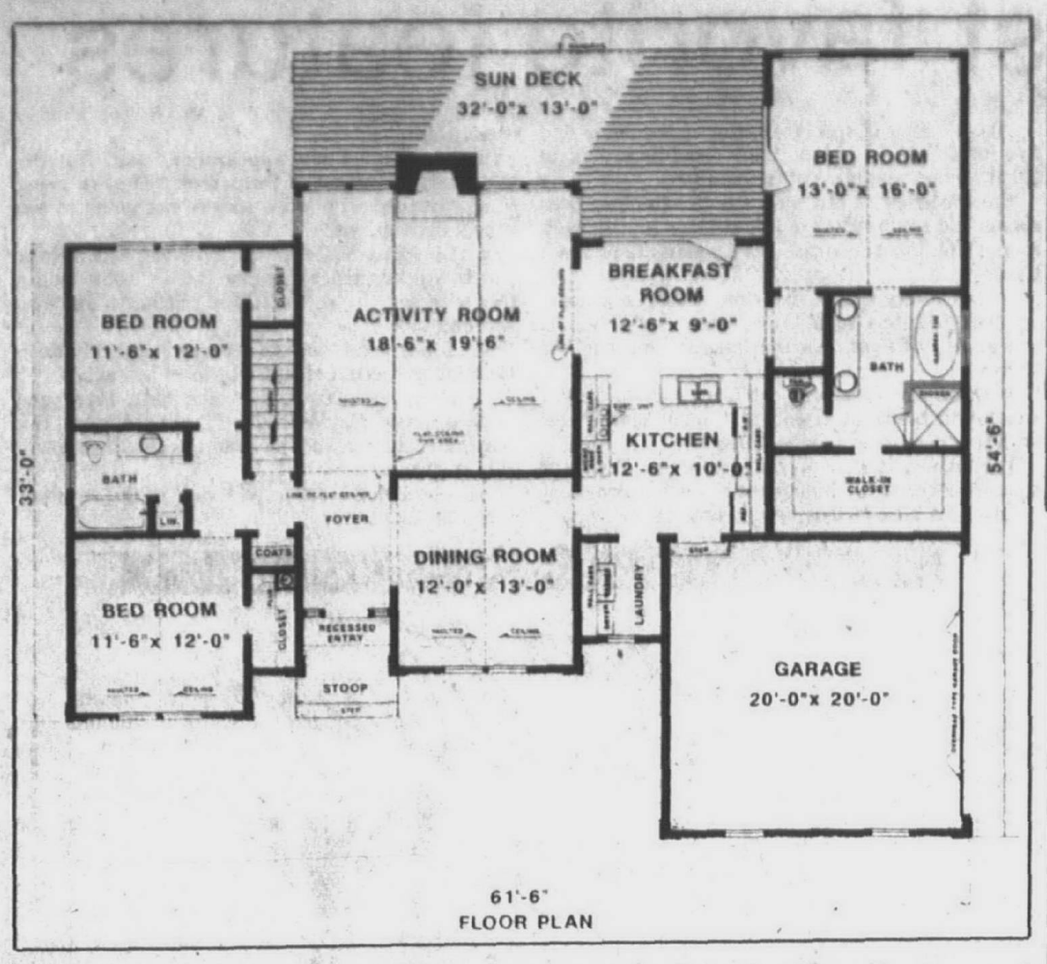

FLOOR PLAN

European flavor highlighted

A full separate foyer in this home leads to either the formal dining room or the extended great room, both of which have a vaulted ceiling. A central kitchen allows access to breakfast, dining, garage or laundry facilities.

The master bedroom suite is isolated and features a private compartment bath. Deck access and vaulted ceilings are shown for this room.

The two bedrooms at the opposite side of the plan are separated by a central bath. Basement access is from the central hall.

Plan 977 includes 1,922 feet of heated area and is drawn to meet FHA and VA requirements. For more information, write, W.D. Farmer, P.O. Box 450025, Atlanta, Ga. 30345.



FARMINGTON HILLS
NEW CONSTRUCTION
SGB Development, Inc.
Presents
Streamwood
CONDOMINIUMS
1 BEDROOM 1 BATH From $59,900
*2 BEDROOM 2 BATH From $71,900
*Fall Occupancy
Amenities include all kitchen appliances, microwave, washer/dryer, central air, ranch units with private entrance, carport.
Century 21
MJL Corprorate Transferee Service
OFFICE 851-6700
MODEL 474-8950
Ask for Judy or Mary Ellen

presenting two
VERY EXCLUSIVE VERY PRIVATE
VERY SPECIAL
DEVELOPMENTS
in
Bloomfield & Birmingham
Singer-Gorge, Inc. takes great pride in offering you the opportunity to finally own the home of your dreams. Two very exclusive parcels and one very esteemed builder await your thoughts on designing your custom-built home. Contact Singer-Gorge, Inc. at your earliest convenience for an appointment to become a part of this exciting opportunity. Priced from $625,000.

THE INNER WOODS OF BLOOMFIELD
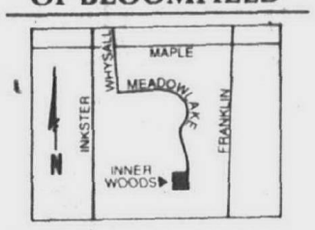

Just beyond the Franklin Ravine and overlooking the beautiful Franklin River, this private estate is being subdivided into eight spectacular lots. Isolated from an intruding world on a long and winding, wooded lane, the potential to create a truly one-of-a-kind home awaits you.

KENWOOD COURT
(One block North of Quarton School)
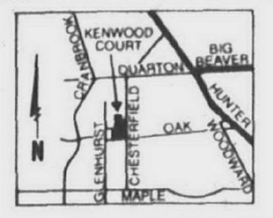

Six heavily wooded lots offer the convenience and elegance of neighborhood living just a bicycle ride away from downtown Birmingham with its multitude of shopping, dining and entertainment. Your chance to enjoy a private world designed by you within a forest-like setting is finally within your reach

SINGER GORGE INCORPORATED
30833 Northwestern Hwy., Suite 100 • Farmington Hills, MI 48018
For more information call
855-0400

Now Open
LYON COMMONS

Appliances for Summer Buyers
Colonials, Ranches, and Cape Cods
From $119,900
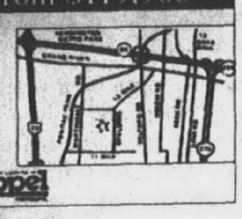
Model Phone: 486-1211
Appel

Laird Haven
BUILDERS CLOSE-OUT! LAST 3 UNITS!
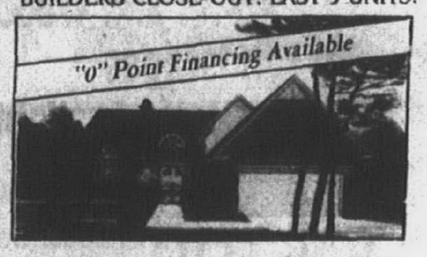

For the Discriminating Homeowner
Nine elegant country homes
located in Northville Township
minutes from I-275 and M-14.
Priced from ~~$275,000~~ including all amenities.
A limited number of cluster homes
offering the best of both worlds.
• A single family home without time-consuming upkeep.
• Spacious floor plans; from 2,200 to 2,400 sq. ft.
• These elegant homes have genuine fieldstone, brick and cedar exteriors and are nestled in a natural park-like setting.


Open Weekends
From 1-5 P.M.
Or by Appointment
Call
930-1500
or
349-0035
The Laird Haven Development Co. Inc.


Lexington Square
CUSTOM BUILT HOMES
...at affordable prices!
• Two car garage • 1st floor laundry
• Family room with fireplace • Wall to wall carpeting
• Built-in appliances • 2½ baths • Full basement
Starting at $120,000
Plymouth Schools
Ask for Ron or Al
COLDWELL BANKER
SCHWEITZER REAL ESTATE
The Home Sellers
Cherry Hill and Sheldon Roads
Call
476-7094
— or —
347-3050

BUILDER'S CLOSE-OUT

$7,500
of Exciting Options Free
At Heatherwood Estates
Hurry! Heatherwood Estates in Troy is almost sold out but if you visit right now you can take advantage of our fabulous $7,500 close-out package at this popular single family home community. Don't miss out! Only 8 Lots Left!
Priced from $220,000.
Phone
641-0035
Open Daily 12:30-6:00 • Closed Thursday
Monday 12:30-8:00
Located west side of Northfield Parkway, north of Long Lake between Crooks and Coolidge.
Troy's Hidden Oasis
Brokers welcome.
SR JACOBSON DEVELOPMENT CORPORATION

STEEL STRUCTURE HOMES
A HIGH QUALITY ALTERNATIVE TO CONVENTIONAL CONSTRUCTION

Our homes offer benefits not available with wood frame homes.
• STRUCTURAL INTEGRITY – The strength of steel is measurable and accurate
• CONSISTENT QUALITY MATERIAL – Steel is straight, it won't warp or split
• LONGEVITY – Steel won't rot or be consumed by insects
• STRUCTURAL STRENGTH – More resistant to natural disasters
NEW HOMES – STEEL PACKAGES – ADDITIONS – ETC.
Kevin C. Adams, Builder 313-930-6428
8971 Kingsley Dr.
Onsted, MI 49265 517-467-4270
Licensed & Insured

KNOWING YOU HAVE DIABETES ISN'T THE END OF THE WORLD. NOT KNOWING COULD BE.

Every year 500,000 Americans find out they have diabetes.

Support from family and friends softens the news and with proper care, diabetes can be controlled.

And life can go on.

Untreated, diabetes can lead to heart disease, kidney disease and blindness.

Diabetes can also result in early death.

Are you experiencing blurred vision, numbness in feet or fingers or frequent skin infections? Are you over forty and overweight? Is there a history of diabetes in your family?

See your doctor.

Because what you don't know can hurt you.

American Diabetes Association.

Michigan Affiliate, Inc.
1-800-525-9292

Grand Opening
THE BORDIEUX OF LIVONIA
COLONIAL
All this for...
$289,000
3,200 sq. ft.
• 4 Bedrooms, 2½ Baths
• 2 Car Attached Garage - Side Entrance
• Landscape & Sod
• Sprinkling System
• Basement
• Den
• Formal Dining Room
• Sunken Family Room with Fireplace
• Large Foyer
• 1st Floor Laundry Room
• Livonia School District
• Circular Cement Driveway
• Air Conditioning - 5 Ton
• Ceramic Tile Floor in Foyer & Kitchen
• Rheem 80% Energy Furnace
• Electrical Fixtures
• Jacuzzi Whirlpool in Master Bath
• Wall to Wall Carpeting
• Fieldstone Fireplace - Family Room to Ceiling
• Crown Moldings in Living Room, Dining Room and Foyer
• Rough-in for Shower, Camode and Lavatory in Basement
• Armstrong Cambray Vinyl in Laundry Room & Pantry
• Electronic Air Cleaner
• Power Humidifier
• Alarm System 4
• Cable - 3 Outlets
• Telephone - 4 Outlets
• Paddle Fan in Family Room
• Paddle Fan in Master Bedroom
• Garage Door Opener
• Hi-Hats 5
• Digital Clock Thermostat
• And Much, Much More!
FOX CREEK MEADOWS SUBDIVISION
Model:
37136 Muirfield Drive
Livonia – Lot 37
(¼ Mile East of Newburgh, 1 Block North of Seven Mile Rd.)
OPEN DAILY 6-9 p.m. SAT. & SUN. 1-6 p.m. Closed Thursdays
M J Group I Ltd.
6689 Orchard Lake Road, Sujte 121
West Bloomfield, MI 48322
MODEL 953-0091
Brokers Welcome
OFFICE 851-5773

A GRAND, GRAND OPENING
IN CLARKSTON

So Make Tracks
Join the crowds flocking to see Spring Lake Estates. Discover for yourself all the things that make this lake area community so desirable. Two beautiful lakes and a challenging golf course nearby, the picturesque town of Clarkston, and the finest built single family homes in the area with six homes to choose from.
From $149,950
620-2880
SPRING LAKE
Open 12-5 Daily • Closed Thursday • Or by Appointment
Located on Maybee Rd. 1/2 Mile West of Sashabaw Rd.
2 Decorated Models To View
Brokers welcome
THE SELECTIVE GROUP
DEVELOPER/BUILDER

Be alert to home hazards

AP — Home safety doesn't happen by accident.

While no one can foresee a child being injured in the kitchen or bathroom — two of a home's more hazard-fraught rooms — everyone can take steps to lessen potential perils. Most of these measures are common sense, but Kitchen and Bath Ideas magazine says it pays to review.

These safety guidelines apply to both the kitchen and bathroom.

- Store liquor, chemicals, cleaners and medicines in upper cabinets out of children's sight. Because kids can climb, however, outfit the cabinet with a lock. Buy potentially lethal products in child-resistant packaging only.
- Latch cabinets where garbage and plastic garbage bags are kept.
- All cabinet doors and drawers should feature safety stops. Knobs should be too large for a child to swallow.
- Provide safe storage for sharp objects, such as knives and fingernail files.
- Install slip-resistant flooring and make sure scatter rugs have non-slip backings.
- Eliminate or cover sharp corners, such as on counters, tables and hearths.
- Place all electric outlets, or at least those near water sources, on a ground fault circuit interrupter.
- Cover electric outlets.
- Stay away from water sources when using small appliances.
- To avoid severe burns, set the water temperature no higher than 120 degrees. Water heated to 156 degrees can cause a third-degree burn in only one second.
- Install smoke detectors and place a fire extinguisher near the exit. If building or remodeling, consider installing a sprinkler system.
- Install windows and mirrors with protective film that prevents shards from flying when broken.
- Windows, especially those on upper floors, should feature hardware that limits how far they open.
- Keep cords for draperies and mini-blinds out of reach.
- Make sure interiors are well lighted.
- Keep lamp cords hidden.
- Until children are older, put away knickknacks that are small enough to pose a choking hazard.

Title transactions discussed

Putting together the documents for a property title transaction will be the focus of a seminar hosted by the Professional Women in Construction Council 7-9 p.m. Tuesday, Sept. 25, at the Clarion Hotel on 12 Mile west of Orchard Lake Road in Farmington Hills.

Phil Seaver of Seaver Title Co. will discuss preparation of title documents, waivers, sworn statements and draw requests at the program sponsored by the Builders Association of Southeastern Michigan.

Registration, including continental breakfast, is free to members of the Women in Construction Council and $10 for non-members. For information, call 737-4477.

Men, if you're about to turn 18, it's time to register with Selective Service at any U.S. Post Office.

It's quick. It's easy. And it's the law.

Preview Showing

FINALLY, YOU CAN HAVE TIME FOR SPECIAL MOMENTS



We want you to enjoy life to the fullest. So at Sugar Creek we are building the "new traditionals" that look, feel, and live like single-family homes — but without the work.

Homes styled with side entry garages, single or two-story floor plans, vaulted ceilings, master baths with platform tubs and separate showers, gourmet kitchens plus beautifully landscaped and maintained grounds.

Enjoy the best of Rochester Hills from $175,000.

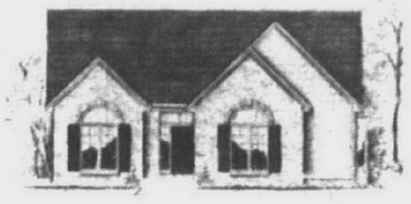

SUGAR·CREEK

S.R. JACOBSON DEVELOPMENT CORPORATION



Sales Center Open 12:30 - 6:00 Daily & Weekends (Closed Thursday). 650-1122

BUILDER'S CLOSE-OUT

Pike's Peak Village Condominiums

FREE Las Vegas Trip Ask for details

• LIVONIA SCHOOLS •

IMMEDIATE OCCUPANCY

From only..... $91,500

2 bedroom, 2 car attached garage (private), 2 bath, full basement (private), 1st floor laundry. ALL RANCH MODELS.

MODELS OPEN DAILY 1-6 P.M.

(Farmington Rd. at Ann Arbor Trail)

Call Ron or Al 347-3050 or 476-7094

COLDWELL BANKER SCHWEITZER REAL ESTATE The Home Sellers



96% SOLD OUT



FIND OUT WHY WE'RE 96% SOLD OUT AT CRESCENT RIDGE IN TROY

Don't miss what could be your last opportunity to purchase one of the few remaining homes at CRESCENT RIDGE IN TROY. These quality-crafted homes boast hardwood or ceramic tile floors, and first or second floor Master Suites. Located in beautiful Troy, Crescent Ridge is close to great shopping, entertainment, recreation and more. Plus, get a SPECIAL CLOSE-OUT PACKAGE with your purchase. Stop in today for details!

Priced from $215,000

828-8290

CRESCENT RIDGE

TROY

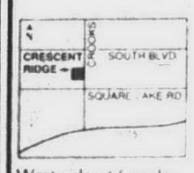

West side of Crooks, north of Square Lake Rd.

Open daily 12:30-6:00 • Closed Thursday
Monday 12:30-8:00

Proudly presented by HUNTLEY HOMES INC. & S.R. JACOBSON DEVELOPMENT CORPORATION

Brokers Welcome

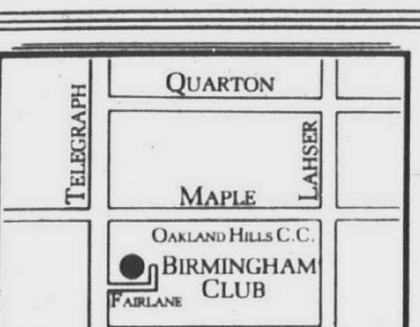

COUNTRY CLUB LIVING PERFECTED. IN THE PERFECT LOCATION.

BIRMINGHAM CLUB IS AN OASIS OF SERENITY BORDERED BY THE OAKLAND HILLS COUNTRY CLUB AND THE BIRMINGHAM ATHLETIC CLUB ...A COLLECTION OF SINGLE-FAMILY HOMES OFFERING A SINGULAR AMBIENCE AND LIFESTYLE.

SUPERIOR IN LOCATION AND AMENITIES, INCLUDING BLOOMFIELD HILLS' RENOWNED SCHOOLS, BIRMINGHAM CLUB REPRESENTS AN EXTRAORDINARY VALUE FROM $425,000.

BIRMINGHAM Club

PLEASE CALL 540-4232 FOR FURTHER DETAILS

ANOTHER DISTINGUISHED COMMUNITY BY John Richards DEVELOPMENT • CORPORATION

Grand Opening Grand Opening



Eagle Ridge

"AN EXTRAORDINARY EXPRESSION IN CLUSTER CONDOMINIUM LIVING"

Magnificent Hilltop Views and Wooded Secluded Landscapes

Ranch and 1½ Story Units Available

Standard Features Include:
- Energy Efficient R-38 Ceilings
- Porcelain Fixtures • Whirlpool Tubs
- Central Air • Spacious Cedar Decks
- 2 Car Attached Garage
- Designer Kitchens and Baths

Upgrades throughout and much more

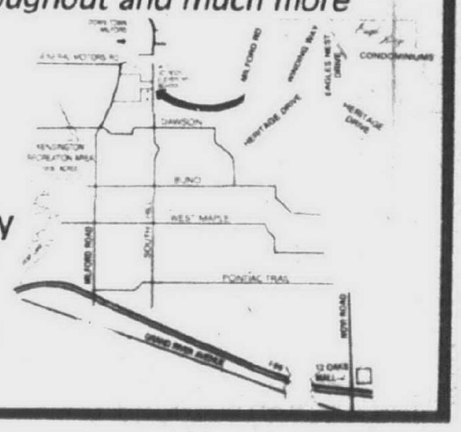

Models Open Hours 1-7 pm Daily except Thursday

685-1100

PRE-PAID GOLF MEMBERSHIP*

SPECIAL PRICING

THE FAIRWAYS AT Oak Pointe BRIGHTON

Why live anywhere else?



- RANCH & TOWNHOUSE STYLE CONDOS
- 2 & 3 BEDROOMS
- 2 CAR ATTACHED GARAGE
- 1st FLOOR LAUNDRY
- JENN-AIRE APPLIANCES
- ELEGANT MASTER BEDROOM SUITES WITH WALK-IN CLOSETS
- FULL BASEMENTS
- SKYLIGHTS
- 3 GOLF COURSES
- ALL SPORTS LAKE WITH PRIVATE BEACH MARINA
- TENNIS COURTS
- RECREATIONAL AMENITIES

Starting from $149,900

CALL MODEL (313) 227-9944

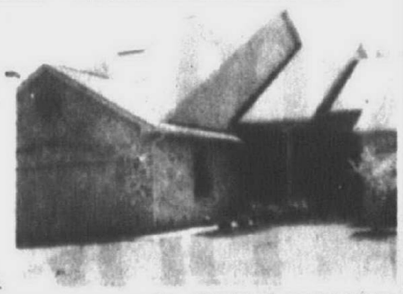

*One Year Paid Membership Limited To One Per Household. Offer expires 9/30/90.

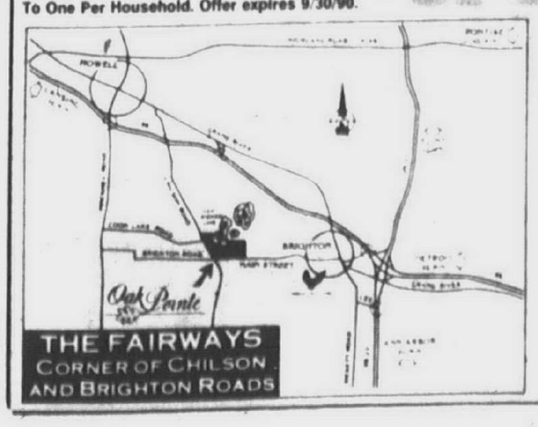

OPEN HOUSE Saturday & Sunday 12-6

Hours

1:00 TO 5:00 DAILY

NOON-6:00 WEEKENDS

CLOSED THURSDAY



The Way You Live...

...Is As Important As Where You Live.

The way you'll live at The Lagoons means *freedom*, with the maintenance-free advantages of condominium living.

It means *privacy*, with detached condominiums on wooded sites.

It means *satisfaction*, with floor plans customized to your desires and built by a family with three generations of construction excellence.

It means *opulence*, with features like sunken tubs, Master Suites, fireplaces, vaulted ceilings, Greatrooms and more.

It means *prestige*, with a highly-valued West Bloomfield location.

And it means *beauty*, with stunning exterior designs set within 141 acres of unspoiled, natural woodlands.

Discover The Lagoons, the perfect setting for the way you live.

the LAGOONS of West Bloomfield

Priced from $189,900

363-6800

MODEL HOURS: 12-6 DAILY

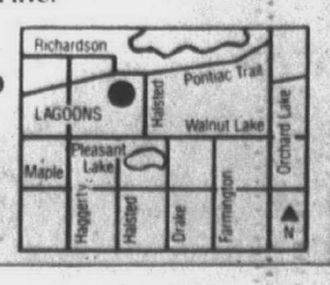

An Irvine-Jacobson Development

Located off Pontiac Trail, 1½ miles east of Haggerty Road



Newsletters: builders' marketing tool

By Mary Rodrique
staff writer

Communications may be the key to selling homes in the '90s.

One way builders are drawing attention to their projects is by publishing newsletters. While the tool is commonly used to pique the interest of real estate agents, present homeowners, past customers, potential partners and the media, sometimes it's simply used to keep those who have already bought into a project informed.

Holtzman & Silverman, one of the nation's leading developers of sale and rental properties, produces newsletters for its single family home and condominium developments. In addition, each of its 22 Village Green properties in metro Detroit (representing 8,000 apartment units) produces an independent newsletter.

"Pertaining to single family homes and condominiums, the newsletter apprises the reader of activities of the firm, its distinguished reputation — it's a third-generation company — and its exceptional attention to detail," said spokeswoman Jane Lynch.

The Village Green rental communities begin publishing when leasing begins, again when the first models are open and later when the properties are completed, she said.

"Then the focus is on what's happening with the fitness center, the club room, swimming pool. Each community has a social activities director and the monthly newsletter would promote Sunday brunch, movie nights, any special activity."

OAKLAND COUNTY builder Sam Blumenstein produces a newsletter for each new project he designs. Currently building the Maples of Novi at 14 Mile and Decker roads, 1,000 units of all detached site condominiums, the accompanying newsletter is dubbed the Maples of Novi News.

For his last project, Maple Villas between Haggerty and Halstead in West Bloomfield, he produced the Villas Voice.

"It's not for the outside, it's strictly internal," said Blumenstein.

"We found a lot of people asking the same questions. Communications in the '90s is very important. People who are kept in the dark are not happy. They want to be informed."

Named broker

Leonard R. Morgan of Garden City has been appointed a broker in the industrial sales division of the Byron W. Trerice Co., Birmingham. He will be responsible for industrial real estate sales and leasing of buildings and properties. He has more than 25 years experience in the field.

Architect to speak

Architect Charles F. Merz of the firm Schervish Vogel Merz, will present a slide program on residential landscape architecture 7:30 p.m. Thursday, Sept. 27, at the Bloomfield Township Public Library, 1099 Lone Pine at the corner of Telegraph.

Merz has also appeared as a lecturer at Lawrence Technological University, the University of Windsor and the Detroit Institute of Art. He believes that "landscaping is an adjunct to architecture."

"Instead of constructing an object which takes up space, you're taking objects and forming space. Even a small area can be enhanced with the right landscaping. That includes special plantings, proper placement and dramatic lighting."







THE ART OF HOMEBUILDING

Timeless designs without peer, construction expertise, and an uncompromising commitment to quality are hallmarks of John Richards Development Corporation.

Our cluster communities and custom homes are beautifully designed, rich in detail ... built especially for you. In addition to the communities highlighted on the map, we are also completing the last of our stunning Arboretum cluster homes in Plymouth.



John Richards DEVELOPMENT • CORPORATION

All communities shown by appointment:
CALL 540-4232. Realtor Participation Invited.

BIRMINGHAM Club

1 Our Exclusive subdivision, Birmingham Club Estates represents a rare offering of 10 secluded homesites tucked away in a wooded enclave bordered by Oakland Hills Country Club and the Birmingham Athletic Club. Residents of this private oasis will enjoy access to Bloomfield Hills schools and other distinct advantages.

SOUTHSHORES ESTATES-ON-PINE-LAKE

2 South Shores is perhaps the final opportunity for you to enjoy elegant lakefront living on Pine Lake. Only 11 extraordinary homes designed by the renowned Des Rosiers Architects will be offered on this rare site which is electronically guarded 24 hours a day for privacy. Boat docks, a swim club, spa and cabanas are included for exclusive use by residents. First offering-reservations being accepted.

WHISPERING PINES

3 Hidden clusters around the ancient pines and thick woods off Long Lake Road and Lahser Road in Bloomfield Township, 12 unattached condominium homes will soon be taking shape. All are meticulously designed with enormous master suites, vaulted ceilings, gourmet kitchens and other outstanding features. Reservations accepted.

CUSTOM COLLECTION

John Richards can personally design, custom build from your plans, or lovingly restore an existing home to create the perfect living environment for you. John Richards' homes are not merely space in which to live... rather space filled with light, alive with quiet elegance... there's never been a better time to talk to us about making your dream home-a reality, on your lot or one of ours.



Say the word and you can break a child's spirit.

Words that demean and insult a child can hit as hard as a fist. And leave scars you can't see. Stop using words that hurt. Start using words that help.

stop using words that hurt.

For helpful information, write:
National Committee
for Prevention of Child Abuse,
Box 2866E, Chicago, IL 60690

Ad Council

Yes, they do build 'em, like they used to.

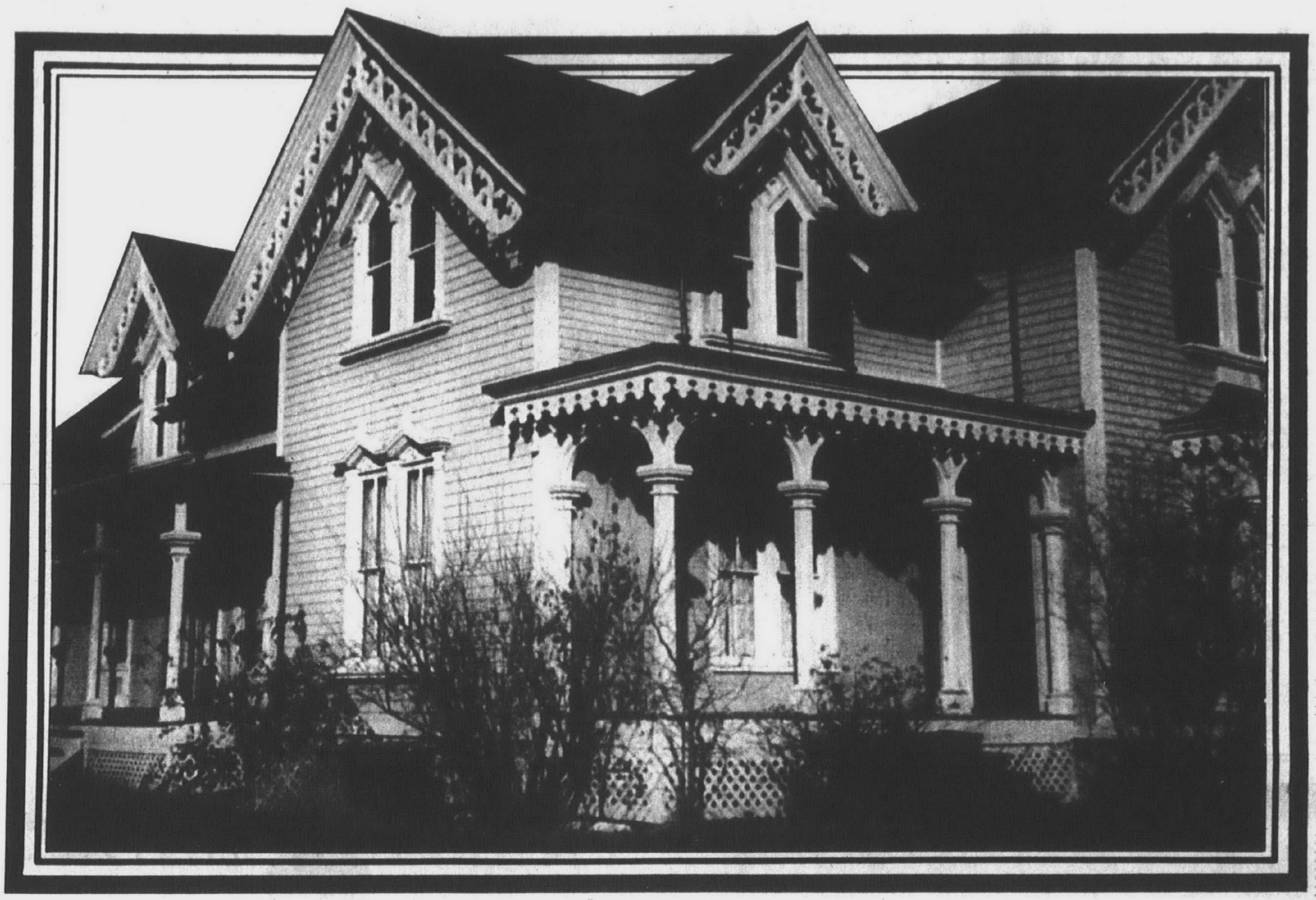

Maybe not along the same lines as this historic centerpiece in Mill Race Village, but with equal care and quality.

And when it comes to telling a prestige audience about your current homes for sale, there is no better place than The Observer & Eccentric's Creative Living Real Estate section.

Here is a newspaper section that regularly features the largest selection of suburban real estate ads in Southeastern Michigan.

Published twice each week on Monday and Thursday for an audience of more than 350,000 adult readers in 24 affluent communities, this popular section has been tailored for our satisfied Realtors who continue to be pleased with the results they receive.

Why not join them?

THE
Observer & Eccentric
NEWSPAPERS

36251 Schoolcraft, Livonia, MI 48150 (313) 591-2300 • 805 East Maple, Birmingham, MI 48009 (313) 644-1100

Tile grows in popularity for counters

AP — Many people consider tile to be the most luxurious material for kitchen countertops.

Available in a wide variety of shapes, sizes, colors and textures, ceramic tile allows you to create a countertop to complement any home decor. Prices vary widely, but one of the largest American tile makers estimates material costs at between $3.30 and $6.50 a square foot. Imported tiles can run as high as $30 a square foot.

There are three types of tile: glazed, unglazed and quarry tile. In manufacturing glazed tile, the surface of the tile body is first coated with color and then a glass-like substance that serves to seal the porous clay. Glazed tiles are the softest and easiest to cut.

In unglazed tiles, the color permeates the tile body. The density of the clay makes them extremely stain resistant. Porcelain tiles are unglazed tiles that are the least likely to stain.

Quarry tiles are more porous, and, therefore, more likely to stain. Polyurethane sealers are often used to protect quarry tile, though it may not be desirable to use them on surfaces where food is prepared. For countertop installations, it's usually best to use a latex wall and floor tile adhesive.

Grout is used to seal the joints between tiles. It is available in powdered form. There are cement-based grouts and those made to be mixed with a latex solution. Both types are suitable for countertops, though the latex-based grout resists mildew and deterioration somewhat better. Grout color can either blend or contrast with the tile to create varied effects. Test the grout first to be sure it won't stain the tile surface, particularly if you're working with unglazed tiles.

Build the counter base first, using 3½-inch exterior plywood. Do not substitute particleboard. Make cutouts for sinks and countertop ranges.

To prepare for setting tile, skimcoat the base with tile adhesive, using the flat edge of a trowel. Allow it to dry thoroughly (about 4 hours). Make a trial layout with the tiles. For tops without cutouts for sinks and ranges, start the layout at the center of the front edge. When the top has a sink cutout, start at the cutout center and work toward either side.

Grout color can either blend or contrast.

MODEL SALE*

ADULT COMMUNITIES

...in the country



Come share our dream

Exclusive country living for adults 55 years and older
(No resident children under 17)

- 1 & 2 Bedroom Ranch Units
- Private Entries
- Clubhouse and Nature Area
- Sandy Beach or Pool
- Hotpoint Appliances
- Full Basements
- Optional Fireplace, Family Room and Walkout Basements

THREE GREAT LOCATIONS

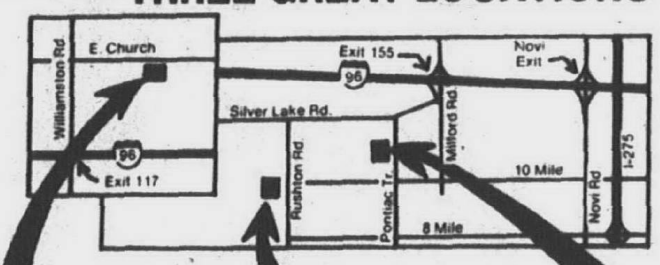

*Decorated Models at DISCOUNTED PRICES ...all locations!

RED CEDAR (Williamston) From .. $68,900 (517) 655-3446

CENTENNIAL FARM (Green Oak Twp.) From .. $68,900 (313) 437-6887

COLONIAL ACRES (South Lyon) From ... $66,900 (313) 437-1159

Visit our Decorated Models today!
OPEN MON.-FRI. 12-4 PM • SAT. & SUN. 12-5
ALSO OPEN THURSDAYS (Red Cedar Closed Thurs.)

Built & Developed by: CENTAUR CONTRACTORS
Sales by: COLONIAL ACRES REALTY

Tradition with style.

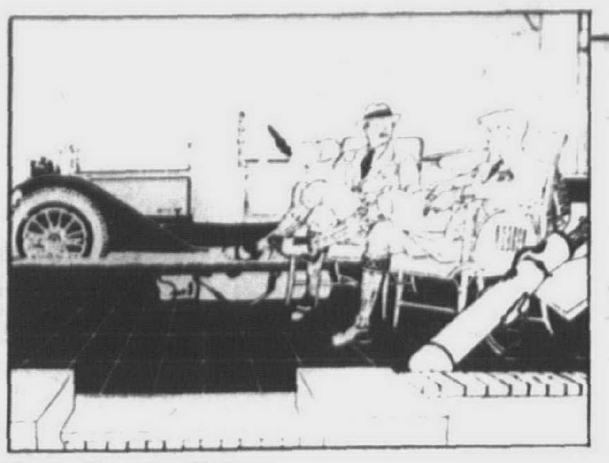

In 1927, when Burroughs Farms recreation area was established, there was a real sense of tradition, of elegance and style. That tradition of classic elegance has been updated and transformed into Oak Pointe. Condominiums and single family homes reflecting contemporary style and taste have been skillfully placed within the natural landscape.

Two excellent Golf Courses, including the Arthur Hills designed Honors Course, weave their way through protected wetlands, mature trees and gently rolling hills.



A Beach, Private Marina and community picnic areas are at the disposal of Oak Pointe residents. There are



Tennis Courts and paved paths for jogging or for evening walks through secluded nature trails.



Cross Country Skiing, ice skating and downhill skiing at nearby Mt. Brighton provide activities for the winter months.



For year round enjoyment, Oak Pointe's famous and historic Roadhouse Restaurant, built in 1870, reflects the heritage of the area while offering a menu befitting the Oak Pointe lifestyle.



ENJOY THE LIFESTYLE DREAMS ARE MADE OF!™

Centrally located near the interchange of I-96 and U.S. 23. Take I-96 West to Exit 147, turn right on Spencer Road, it will become Main Street and then Brighton Road.

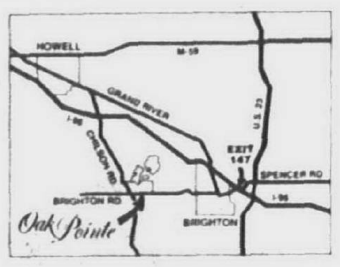

PREVIEW

Oak Pointe Condominium Company's
GLEN EAGLES CONDOMINIUMS
Priced from $170,000.00
SINGLE FAMILY HOMESITES
Priced from $45,000.00

Models open daily 1:00 pm to 5:00 pm
Closed Thursday
Sales by ERA GRIFFITH (313) 227-2608

Equal Housing Opportunity

OAK POINTE
BRIGHTON, MICHIGAN

VISIT OUR DISPLAY AND OAK POINTE DURING BRIGHTON HOMEARAMA

THE INTERSECTION OF 12 MILE AND DRAKE RD. IS CLOSED DUE TO CONSTRUCTION.

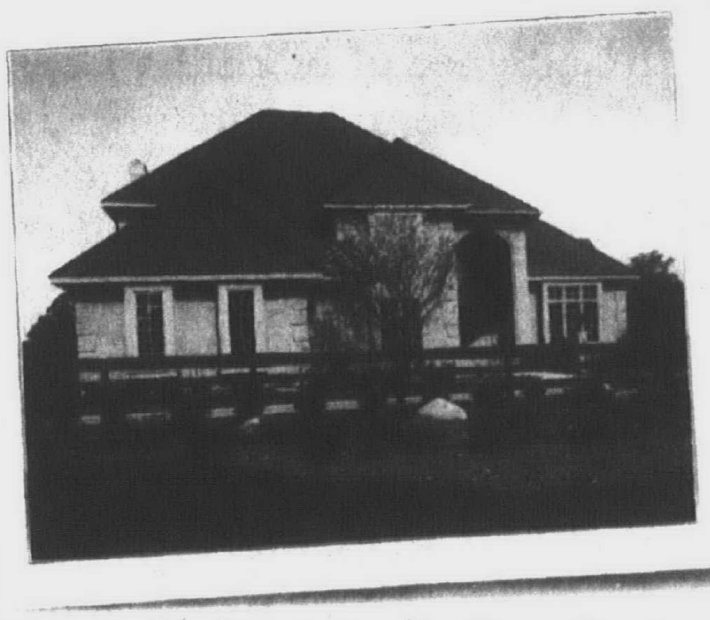

But Oxford Estates In Farmington Hills Is Still Developing Before Your Very Eyes

These luxurious single family homes may be a little difficult to reach at the moment, but it's definitely worth the effort to come see them. That's because no other community has so much to offer, including a very secluded, heavily treed site that is the most beautiful in all of Farmington Hills.

From $279,900

Follow the signs posted at the construction area or call for specific directions. Hurry in now while pre-construction prices are still in effect.

OXFORD ESTATES

Located on Drake Rd. Just South of 12 Mile Rd. Farmington Hills



477-2710

Hours: Open daily 12-5 • Monday 1-8 • Closed Thursday
Brokers Always Welcome

Stroll Into Summer



We've just opened PHASE II: The Woods of Stonebridge, so now is the perfect time to take a stroll in our family community. On sidewalks where children play. At get-togethers where neighbors meet and talk. And in West Bloomfield schools where education is still priority. Don't miss your chance to see the community everyone wants to be a part of–The Woods of Stonebridge.

Priced from $279,000
Phone 661-6654

STONEBRIDGE
WEST BLOOMFIELD
South off Maple between Farmington and Drake Rd.
Hours: 12-5 daily • 1-8 Mondays • Closed Thursdays
Another Fine Community by Nosan/Cohen Associates & The Selective Group
Decorated by Gorman's
Brokers Welcome



Autumn Bridal Accents

Thursday, September 20, 1990

Supplement to the Observer & Eccentric Newspapers

1990 Suburban Communications Corporation

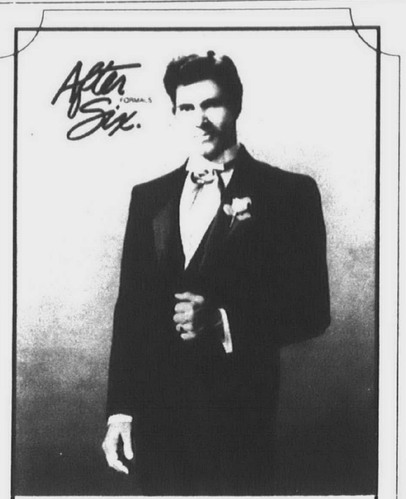

The Eternity Wedding Tuxedo, by After Six Formals

Steve Petix
FORMAL WEAR

PLYMOUTH 1049 Main Street 459-6972
LIVONIA 27565 Grand River 474-1190
BIRMINGHAM 31455 Southfield Rd. 645-5560

The symbol of true romance

There's no finer way to express your feelings than with a gift of enduring beauty from Greenstone's. We feature an extensive selection of traditional engagement rings and custom diamond creations in stunning gold and platinum settings. Featured designs from $625.

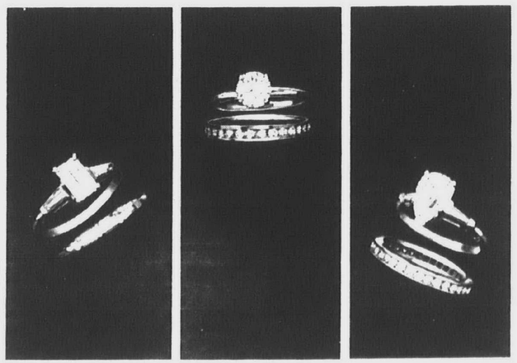

GREENSTONE'S
CREATORS OF FINE JEWELRY

528 N. WOODWARD, BIRMINGHAM, 4 BLOCKS NORTH OF MAPLE 642-2650
MONDAY-SATURDAY 9:30 TO 5:30



JOHN STORMZAND/staff photographer

Hostesses at the Little Wedding Chapel in Farmington Hills are Irene Bruza (left), Shari Johnsn and Sharon Reed.

Little chapel offers wedding alternative

By Arlene Funke
special writer

FARIMA AZMOUDEH of Bloomfield Hills wanted an intimate marriage ceremony without religious overtones.

Still, she didn't want what she considered to be a sterile wedding in a judge's chambers. What's a bride to do?

Azmoudeh, a 35-year-old computer programmer and her engineer husband, Ahmad, 36, decided to be married at The Little Wedding Chapel, 27857 Orchard Lake Road.

Although it bears the name "chapel," the site isn't affiliated with any church. It is, simply, a place where small weddings are performed.

"We wanted the ceremony for our family and a few close friends," said Azmoudeh, formerly of Southfield.

In the Orchard-12 Shopping Center at Orchard Lake Road and 12 Mile, the Farmington Hills chapel has a cozy, romantic ambience.

THE FRONT window is edged with white latticework and accented with pots of flowers. The chapel, which seats 50 people, has pews, lighted candles, silk flowers and a gas fireplace.

The bride may enter under a trelliced arch and down a winding stairway or through lace-curtained french doors.

"They make it very special for you," Azmoudeh said.

The Azmoudehs, who chose a civil ceremony, were married in a candlelight service Dec. 29. Twenty guests witnessed the first-time bridal

Please turn to Page 7

Credits

Getting married means many different things nowadays.

Some weddings are festive, others no frill. Many are traditional, others far out.

No matter.

To help put the union in perspective, the Observer & Eccentric Newspapers today presents this special fall bridal section.

Stories vary from choosing a cake to choosing a honeymoon. But the theme is the same: what helps make the big day so special.

Enjoy!

Bob Sklar
assistant managing editor

On the cover: A formal portrait of Melissa Halstead, who married Daniel Parisien, both of Livonia, on Aug. 11 in Milford, their new home. By The Ultimate Image: Wedding Photography, Livonia.

Bob Sklar coordinated this section. Randy Borst, graphics editor, designed the cover. Advertising coordinators were Rhonda Rosset and Jeannie Bentley. Direct queries to Bob Sklar at 591-2300, Ext. 313.

Ultimate keepsake: photo love story

By Denise Lucas
special writer

"Excellence is a journey, not a destination. Focus on being the best in what you do every day; do not settle for mediocrity. As you strive to be the best and believe in what you are doing, you will feel good about yourself. Life will be wonderful and exciting."
— Gary Miller, photographer

FAIRY TALES do come true, it could happen to you.

Romeo and Juliet, Anthony and Cleopatra, Bogie and Bacall. Everyone loves to immerse themselves with the "enamourous" feelings of two people in love.

Gary Miller, a nationally renowned photographer from West Bloomfield, has designed the ultimate wedding keepsake for today's newlywed couples: the "Living Love Story."

The "Living Love Story" shares the interaction, essence and spirit of a couple in the form of a three-minute video slide presentation set to music.

The video love story creates a warm ambience when shown to the guests at the wedding reception. It is a wonderful surprise gift from the bride and groom to their friends and family that results in zestful applause and emotional tears of joy.

"I help each couple touch the heartstrings of all their family and friends right at the onset of the wedding reception," Miller said. "At most weddings, the bride's side only knows the bride and the groom's side is only familiar with the groom. My love story is the icebreaker that helps to melt the two separate families into one."

THIS NEW concept in wedding photography begins before the wedding day.

The innovative bride-to-be and her fiance experience prenuptial photo sessions (often taken one day of each season of the year), sharing their special moments, common interests and lifelong dreams, which Miller captures in his photographs.

These photo sessions also help the couple feel more confident and comfortable in front of the camera. They establish a special rapport between the couple and the photographer, ensuring photos that radiate and glow on this most important day.

Some couples choose to include their families in their love stories, which often bring two families with three generations together. The love stories are filled with expressions of love, touching, hugging and family interaction. The selected photos are placed on video and orchestrated to the couples' most meaningful romantic love songs.

Making dreams come true is what Gary Miller is all about. A cross between Francesco Scavullo and Leo Buscalia, Miller's artistic expression, enthusiasm for life and 29 years of photographic excellence place him in a special category.

He has taken the "Miller Formula" on the road and lectured to photographers around the country, teaching them how to put the love stories together.

"I take pictures of the couple and families as they walk through meadows, picnic on the banks of a river, horseback ride through beautiful fields and play on swings and slides, ski in the mountains, or splash in the ocean," Miller said.

MILLER PRIDES himself on personalized service. This includes professional makeup and hair consultation, negative and print retouching, dramatic studio lighting and extraordinary photographic techniques that will exhibit flawless photographs.

There are countless details to consider when planning the most memorable day of your life. It takes endless hours and great deliberation, combined with moments of stress and uneasiness to select that dream-come-true wedding gown, arrange for the perfect caterer, decide on a special florist and opt for the ideal musicians.

The planning timetable takes weeks, maybe months of careful organization and important decisions, yet, the

Please turn to Page 8



Photographer Gary Miller captures Alex and Marci Benson of West Bloomfield in a special moment on the beach.



Alex and Marci Benson's photo love story, taken by photographer Gary Miller, includes this picture of them jogging in the park.



Sherwood's
Bridal Registry

offers you ...

a large selection of Nambe plus . . . beautiful lucite, crystal, decorative accessories, unusual hostess gifts and so much more for this special occasion!

Stop in and visit Sherwood... *it's worth it!*

Complimentary gift wrapping
Always 20% off mfr sugg retail

Don't forget to ask about our "full refund policy."

Southfield • Tel-Twelve Mall • 12 Mile & Telegraph
Daily 10-9 • Sun 12-5 • 354-9060

West Bloomfield • 6644 Orchard Lake at Maple
Mon-Th-Fri 10-9 • Tu-Wed-Sat 10-6 • Sun 12-5
855-1600

sherwood studios

"Affordable Elegance"



Let us take care of ONE of your pre-wedding details:

Finding overnight accommodations for your out-of-town guests!

- Centrally located in downtown Birmingham's shopping and restaurant district.
- Excellent rates.
- Hospitality room/suites available.
- Complimentary continental breakfast and newspaper.
- Afternoon tea, also with our compliments.
- More, more, more!

THE BARCLAY INN

145 S. Hunter Blvd.
Birmingham
313/646-7300

Call 646-7300 and ask for wedding accommodation information.

The Fitting Room Bridal Salon
Full Service Bridal Apparel Salon



- Wedding Gowns
- Bridal Attendant Gowns
- Mother's Gowns
- Custom Designed Headpieces
- Slip Rentals
- Bridal Shoes & Accessories
- Alterations
- Restoration of Vintage Gowns
- Cocktail & Party Dresses
- Prom Dresses

20% OFF
ALL BRIDAL GOWN SPECIAL ORDERS
10% OFF ALL BRIDESMAID and MOTHER DRESSES SPECIAL ORDERS
(Thru Oct. 31st)

431 Main St.
Downtown Rochester
652-0740

Mon. 9:30-7:00
Thurs. 9:30-9:00
Tues. & Wed. 9:30-5:00
Fri. & Sat. 9:30-5:00

Your Wedding Cake Should Be A Work Of Art

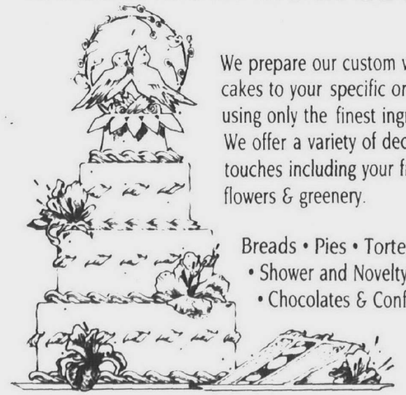

We prepare our custom wedding cakes to your specific order, using only the finest ingredients. We offer a variety of decorative touches including your fresh flowers & greenery.

Breads • Pies • Tortes
• Shower and Novelty Cakes
• Chocolates & Confections

THE BAKER'S LOAF
"a fresh approach to baking"

Northwestern Hwy. - Southfield
between Franklin & Inkster Rds
354-LOAF

Grand River - Farmington
Village Commons
471-LOAF

Blossoms now adorn many wedding cakes

By Debbie Wallis Landau
special writer

TODAY'S WEDDING reception might be held in a church or synagogue hall, a four-star restaurant or mom's back yard.

But regardless of the grandeur or earthiness of the party, guests will most certainly be served a slice of wedding cake.

The choices for contemporary brides and grooms extend from the simple to the sublime. Pastry chefs at local bakeries agree that a first marriage seems to command a more ornate, larger wedding cake. Receptions that include a full dinner also usually feature a multi-tiered cake.

Susan Kelly, manager at Mrs. Maddox's Cake Shop in Farmington Hills, says, "When a cake is on display longer, it's going to be more elaborate. A tea reception with hors d'oeuvres will present a beautiful cake, but often the budget is more modest in the first place, and that's always a consideration."

Kelly is a third-generation baker. Her grandmother was the original Mrs. Maddox. The latter first opened her cake shop in 1928 and became known throughout the Detroit area for her wedding cakes and lovely petit fours.

"In my grandmother's day, more bakeries were decorating cakes with buttercream frosting. You could drape lacey, latticework designs with it. Today, because of people's concerns with health and diet, buttercream isn't being used as frequently.

"What we do use is a boiled frosting, which has a fluffy, marshmallow-like consistency. It's derived from a

Please turn to Page 5



A softer look

The Anastasia jeweled neckline controls a sheer yoke dressed with beaded fans, an open back neckline complements the bodice, Alencon lace roses cascade through the bodice touching the hipline ending in a point, the long Juliet sleeves are dressed in a repeat of beaded fans and lace, soft gathers float the Polished Taffeta skirt, a spray of roses introduces the butterfly train and a vine of blossoms outlines the hemline. From the House of Bianchi, Boston. $1,000. At Alvin's Bridal, Birmingham.

Many wedding cakes now boast blossoms

Continued from Page 4

granulated sugar base, which is cooked to a syrup and combined with egg white. The appropriate colors can be added to tint the icing."

THE BIGGEST change in her wedding cake orders, Kelly said, is a tendency to duplicate shapes of fresh flowers with icing or adorn the cake with fresh blossoms as well.

"The big favorites are calla lilies and morning glories. The modern bride is also often asking for a contemporary looking cake," she said.

"Today's bride knows exactly what she wants," she added. "She will come in with pictures from magazines or photos taken at parties she has attended."

Richard Jurkiewicz of the G & M Paris Bakery in Livonia sees cakes ordered smaller than in years past. His average order will nicely serve 200-350. He used to get requests for cakes serving 400 or more.

"We're also still doing many tiered cakes," he said, "but using fewer separators between tiers. Yellow cake is still the hands-down favorite flavor for cake, although we do get some people asking for chocolate or raspberry mousse layers. We will alternate flavors between tiers, as well."

Jurkiewicz frequently includes lots of fresh and silk flowers on his wedding cakes. Brides like the design to replicate their throw bouquets, he said.

SYLVIA LEE, owner of Desserts by Sylvia Lee in Southfield, admits that her creations are pretty rich.

"I believe in giving guests a good slice of something satisfying," she said. "If it's chocolate, it's deep chocolate and creamy. I use a lot of fresh lemon for a sweet, yet tart taste if citrus is chosen."

One of Sylvia Lee's signature cakes is a chocolate pinwheel torte adorned with curls of white chocolate. It's a popular choice for older brides or couples celebrating second marriages. With its two tiers, it can still afford that "first anniversary sentimentality" if the couple wants to save some.

She echoes the popularity of flowers on today's cakes, saying: "We very rarely do anything but fresh flowers. The old tradition of putting a little bride and groom atop the highest layer is getting passe."

Lee likes using lilies of the valley or tiny silk flowers for her smaller cakes.

If customers share her love for something rich and a little different, she will recommend her raspberry cheesecake wedding cake.

Customers with special dietary considerations will appreciate that Desserts by Sylvia Lee is certified

SHARON AND Stu Koster, owners of World Class Cakes and Fine Pastries in West Bloomfield and the Bavarian Bakery in Troy, say that on a busy weekend, they might get 10 orders for wedding cakes at either location.

"One design which our customers keep asking for is our basketweave cake. It has four tiers and we often cascade flowers down the sides. More traditional designs showcase a fountain in the center, or staircase motif on either side of the cake," Sharon said.

The Kosters opened the Bavarian Bakery 11 years ago and World Class Cakes in 1989. "In the years we've been bakers, cakes seem much simpler," Sharon said. "Most people are not into the real fussy designs that used to be poular."

The Kosters will copy any picture brought into their store and honor most flavor requests. "Yellow, chocolate and white cakes are still the most popular," Sharon said, "but we do fruit fillings and mousses, and also offer cherry nut, marble or carrot cakes."

Most basketweaves designs feeding 200-225 people sell for $228 and a torte wedding cake of the same size is priced at $296.

Sharon Koster likes to prepare brides for that first anniversary sampling of cake even before the wedding.

She suggests hardening the frosting in the freezer for an hour or so, then removing the cake, wrapping it in several layers of freezer wrap, and placing it in a large freezer bag before putting it back in the freezer.

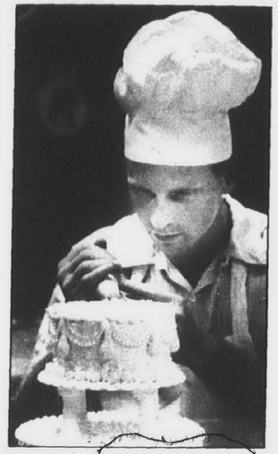

JIM RIDER/staff photographer

Stu Koster of the Bavarian Bakery and World Class Cakes applies the finishing touches to a three-tiered wedding cake.

The Difference Is Quality

$795 ALL FOUR DIAMONDS ARE ¼ CARAT, BUT SUBTLE VARIATIONS IN CUT, COLOR AND CLARITY SET THEM APART AT ORIN JEWELERS. OUR REGISTERED JEWELERS AND CERTIFIED GEMOLOGIST WILL GIVE YOU THE INFORMATION YOU NEED TO MAKE A WISE DIAMOND PURCHASE.

$1450

$2165

$3545

Certified Gemologists · Gem Setting · Gem Education

Orin Jewelers SINCE 1912

Garden City 29317 Ford Road at Middlebelt
Northville 101 E. Main at Center Street
Brighton 8439 Grand River in Brighton Mall

The BRIDAL SPECIALISTS



Unbeatable selection of fine imported and domestic laces, trims, headpieces, and special occasion fabrics for the entire bridal party.

- *Helpful knowledgeable staff*
- *Special orders*
- *Dressmaker Designer referral*

Nobody does it better than HABERMAN FABRICS
DETROIT MONTHLY MAG. 8/90

HABERMAN FABRICS

Easy I-696 Access

10[illegible] Fourth
Royal Oak
541-0010

Hours
Mon. & Thurs. 9:30-9
Tue. Wed. Fri. Sat. 9:30-6

SHOWERS AND RECEPTIONS



Cherished Memories

Allow our experienced, professional staff to handle all your bridal planning needs. Large or small, moderate to extravagant, our banquet/catering department will see to your every wish. Hotel accommodations, bridal suites. Call today, plan for tomorrow.

Kingsley Inn

Woodward at Long Lake Road • Bloomfield Hills • 644-1400

WEDDING FESTIVAL

Why pay full price for your wedding invitations at Bridal Boutiques and print shops?
We have the same high quality invitations at a full 25% DISCOUNT!

25% OFF SUGGESTED LIST PRICE **CUSTOM PRINTED WEDDING INVITATIONS**
This includes response, reception & matching thank you cards.

10% to 20% Off
REGULAR • RETAIL

- Personalized Napkins & Matches
- Attendant Gifts
- Car Decorations
- Aisle Runners
- Unity Candles, 15 Styles
- Cake Tops
- Champagne Toasting Glasses
- Bridal Bags & Garters
- Wedding Keepsake Albums & Guest Books
- Bridal Hosiery
- Bridal Shower Invitations & More

FULL LINE OF PRECIOUS MOMENTS BRIDAL FIGURINES & ACCES.

We specialize in RUSH ORDERS

Misty's Cards and Gifts
6209 Middlebelt • Garden City
421-1066
HOURS
M,T,W,F 9:30-6
Th 9:30-8; Sat. 9:30-5

Custom Designed Accessories

An exquisite wedding dress requires the perfect accessories.

We can help you design beautiful necklaces and earrings for you and your entire bridal party.

BEAD WORKS, inc.
32751 Franklin Rd. • Franklin Village • 855-5230



Come to
Clarion For Easy, Expert Reception Planning

- Sit-Down and Buffet Menus Available
- Complimentary Party Consulting Services
- Cocktail Arrangements to Suit Every Need
- Wedding Packages

Clarion Hotel & Executive Suites
Farmington Hills
553-0000

31525 W. 12 Mile Rd.
Farmington Hills

A Bridal Registry At A Travel Agency

Sure, all you need to do is make a simple phone call and let us arrange your honeymoon down to the last detail.

Your guests call us & purchase registry vouchers towards your honeymoon. What could be easier and best of all, sure to please.

Traveling has never been easier!

TRAVELWORKS
29201 Telegraph Rd. • Southfield, MI
(313) 827-9920 FAX (313) 355-1701

A *Roma's* Wedding is a Royal Wedding!



Choose from a variety of menu selections and bar packages designed to fit every taste and budget!

From a warm intimate wedding reception for 100 close friends and relatives, to a lavish banquet for 2,500 guests — a *Roma's* wedding party will be a carefree event to remember!

Roma's experienced wedding planners will help with the many details, so that you can enjoy your wedding to its fullest!

SPECIAL WEDDING OFFER!
Free Wedding Cake, Invitations, Appetizers or Fruit Table with any wedding package.
Minimum 100 guests
ADDITIONAL BONUS
If your wedding falls in the months of **January, February, March** or **July** receive a
10% Discount on your menu
May not be used in conjunction with other specials!

Bloomfield
2101 S. Telegraph
332-9237

Roma's
Recently Remodeled & Newly Decorated

Garden City
32550 Cherry Hill
425-1430

Livonia
27777 Schoolcraft Rd.
427-1990

Chapel offers intimate ceremony

Continued from Page 2

pair taking their vows before the lighted fireplace.

Passages from philosopher-poet Khalil Gibran's "The Prophet" were recited. A pianist played a medley of love songs.

The Little Wedding Chapel, which opened last October, is owned and operated by Sharon Reed of Southfield, Shari Johnson of Livonia and Irene Bruza of Warren. All three are career women in their 40s.

Reed is the former owner of Bloomie's Face and Body, a skin-care salon in the same center as the chapel. Bruza is a former manager with a chain of eyeglass centers.

Johnson, a former advertising saleswoman, last year was ordained by New Beginnings, a non-denominational outreach ministry based in Arizona. She performs most of the marriage ceremonies at the chapel.

THE LITTLE Wedding Chapel, conceived by Reed, is patterned after similar operations in Las Vegas and California.

Couples with marriage licenses sometimes can schedule their weddings for the same day, according to Reed. Fridays and Saturdays are the busiest, with ceremonies booked every 1½ hours.

The $175 fee includes a private dressing room for the bride, a rehearsal, use of the chapel (decorated with silk flowers and lighted candles), piped-in traditional wedding music, assistance of a wedding coordinator and a non-denominational religious or civil ceremony.

Couples may bring their own person to officiate, although few do.

Extras are available, including a pianist, flowers, a soloist, invitations, a photographer and a video of the ceremony. There is a $20 premium for evening and weekend weddings.

"We do everything possible to ensure complete privacy," said Reed, noting that the door is locked and the phones turned off before the start of each wedding.

JOHNSON, WHO has no church ministry, finds much personal satisfaction in her work.

"A lot of healing starts here," Johnson said. "That is why they come to a non-denominational chapel. Many of the couples, even if they don't have a church of their own, or are going to a church on a religious basis, want God to be part of the marriage ceremony."

The Azmoudehs followed their small ceremony with a gala reception for 100 people. Some weddings have featured harp soloists, bagpipers and horse-and-buggy rides.

Since the partners have prospered with their small chapel, they are planning to develop an adjacent storefront into an intimate reception hall. In keeping with the theme, it will be called The Little Hall in the Hills.

For information, call 489-1144.

Plymouth Jewelry & Gifts



Spring Engagement Specials
25%-50% OFF All Bridal Jewelry
¼ ct. Round Diamond Tiffany Band $499
½ ct. Round Diamond Tiffany Band $899
Many Bridal Party Gifts at 50% Savings
Learn Before You Buys - Diamond Education
By Appointment
620 Starkweather • Plymouth • 453-1860

Autumn's Beautiful Bride

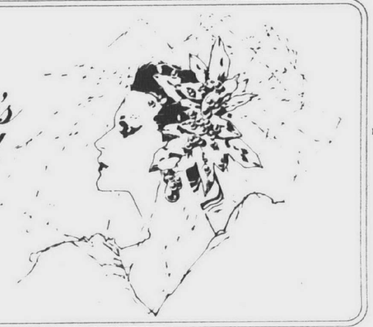

FASHIONS BY MARIA
BRIDAL SALON

- BRIDALS
- FORMALS
- COCKTAILS
- CUSTOMIZED/SEWING
- ALTERATIONS



1985 E. WATTLES (17 MILE), TROY
680-1888

ALL ABOUT FLOWERS is *All About Weddings*

A full service florist creating floral designs for all occasions.
birthday • anniversary • bridal shower • • wedding • bar/bat mitzvah • • holiday • • corporate • • other special events •

26062 W. Twelve Mile Road
Southfield, Michigan 48034
Diamond Plaza
east of Northwestern Hwy.
(313) 350-0120
arrange for an appointment to plan for your next special event

David Wachler & Sons, internationally recognized, award winning jewellers, presents the most enduring symbol of love: Rings of Marriage.

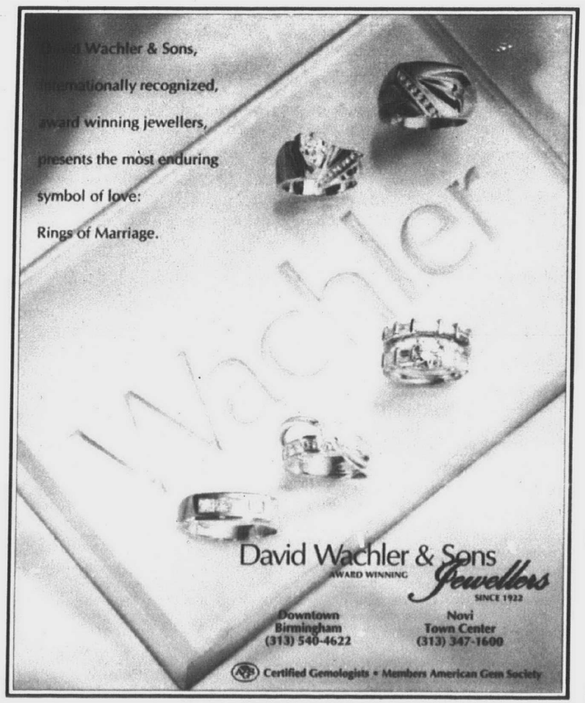

David Wachler & Sons Jewellers
AWARD WINNING SINCE 1922
Downtown Birmingham (313) 540-4622
Novi Town Center (313) 347-1600
Certified Gemologists • Members American Gem Society



Jewel flowers

Beading of palm leaves cover the shoulder and deep V neckline of this gown by Eva Haynal Forsyth. Pearls and silver bugle beads create flowers of jewels to adorn the full skirt, cathedral train and bow. $1,900. At Lina's Bridal, Plymouth.

Love story in pictures

Continued from Page 3

ceremony and reception are over in just a few short hours.

The love story and wedding photos display a visual keepsake for the individual couple and their families.

MILLER OFFERS the following tips to remember when preparing for your bridal photo session:

- Clothing: Simplicity! Simple, plain outfits photograph the best as they are not distracting. Wear warm colors with long sleeves.
- Glasses: Ask you optician to supply you with empty rims for the day of your appointment; not only do glasses catch light reflections, but they also can distort the faceline in some portraits because of the lenses.
- Women: Eye shadow should be applied lightly and with care. Apply two coats of mascara on both upper and lower lashes. Wear your other makeup as usual. Bring all of your makeup with you in case any minor modification is required.
- Men: Be sure to shave just before your appointment as there is no way to hide a "five o'clock shadow" in color photography.

You can reach Gary R. Miller Photography, West Bloomfield, at 626-0025.



FREE
Individual Diamond Seminar
by GIA Trained Personnel

Free brochures available

Fine Quality at Affordable Prices

O. & D. Bush Jewelers
481 Ann Arbor Trail • Plymouth
455-3030

Northwood Jewelers
THE BRIDAL STORE

SILVERWARE
CHINA AND CRYSTAL
SALE

LOWEST EVERYDAY DISCOUNT PRICES IN MICHIGAN ON THE FOLLOWING NAME BRANDS CALL FOR PRICES

- REED & BARTON
- TOWLE
- LUNT
- GORHAM
- KIRK-STIEFF
- WALLACE
- INTERNATIONAL
- HEIRLOOM
- ONEIDA
- DANSK
- AND OTHERS
- MINTON
- YAMAZAKI
- SASAKI
- RICCI
- LENOX
- STUART CRYSTAL
- MIKASA
- NORITAKE
- ROYAL DOULTON
- HUTSCHENREUTHER

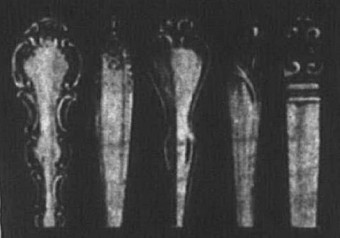

- STERLING SILVER
- SILVER PLATE
- STAINLESS STEEL

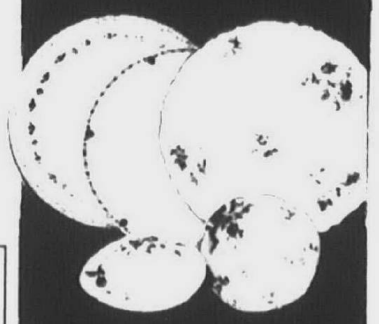

See our collection of 14 & 18K engagement rings, latest styles with baguette diamonds.
ALL ON SALE

Northwood Jewelers
EST. 1947



2602 N. Woodward
at 12½ Mile Rd.
Royal Oak, 549-1885

SUMMER HOURS: Tues.-Thurs. 10-6 Fri. 10-8; Sat. 10-4

LENOX CHINA
EVERYDAY DISCOUNT
35% OFF
FAST DELIVERY ON ALL MERCHANDISE

BRIDAL REGISTRY

We've Made A Lot Of Great Albums.

There are a host of reasons to host an affair at the new Sheraton Southfield Hotel.

We've just undergone a multi-million dollar renovation and our facilities are second to none. You'll find an elegant ballroom that can accommodate 850 people in style, superb food and an experienced, knowledgeable staff that will take care of all the details. Our prices are surprisingly reasonable, too.

So whether you're planning a wedding, anniversary, bar mitzvah, reunion or whatever, consider the new Sheraton Southfield Hotel. Call our Director of Catering at 559-6500, 16400 J.L. Hudson Drive, Southfield.

Sheraton Southfield Hotel
The hospitality people of ITT

