Farrand principal plans to retire, 1B



Regional preview, 1D

Special section shows day in life of Plymouth

Plymouth Observer

Volume 104 Number 77 | Thursday, June 7, 1990 | Plymouth, Michigan | 100 Pages | Fifty Cents

© Suburban Communications Corporation All Rights Reserved

Few absentees, confusion signal low turnout

By M.B. Dillon
staff writer

If activity among absentee voters is any indication, turnout in Monday's Plymouth-Canton school board election will be a fraction of what it was a year ago when a record-breaking 16,000 voters elected a trustee and decided two millage questions.

Two trustees will be elected to the Plymouth-Canton Board of Education June 11. No millage questions are on the ballot.

Polls will be open from 7 a.m.- 8 p.m.

In 1985, the last time voters elected candidates but had no millage question to decide, just 1,719 of the district's 65,000 registered voters cast ballots.

Bernice Nichols, district election clerk, said 255 absentee ballots had been received as of Tuesday.. More than 1,600 absentees voted last year.

That's a signal to many that turnout will be low, and that the election will bode well for Citizens for Better Education.

CBE is an area group of Christian conservatives working to elect a majority to the board. Current trustee Barbara Graham is supported by CBE.

Candidates Diane Stamp and Bob Anderson are backed by CBE.

The other candidates are Carl Battishill, Toni Hartke, K.C. Mueller, Richard Sumpter and Les Walker. John Engdahl's name will appear on the ballot, however he's not campaigning. Engdahl supports Mueller.

Both board seats are for four-year terms.

"The most confusing thing on election day is getting to the proper precinct," said Nichols.

"We've combined several governmental precincts into school precincts. People forget and sometimes go to fire halls and township halls to vote, and that's understandable. Pre-

Please turn to Page 2

Walker has voted more than rivals

Plymouth-Canton school board hopeful Les Walker has voted more often in school elections than any of his fellow candidates.

Walker, of Plymouth, registered in 1971. He voted in 1975, 1976, 1977, 1978, 1979, 1980, 1981, 1982, 1983, 1984, 1985, 1986, 1987, 1988 and 1989.

Candidate Richard Sumpter registered in 1977. The Canton resident voted in 1978, 1979, 1980, 1981, 1984, 1985, 1986, 1987, 1988 and last year.

Carl Battishill of Plymouth registered in 1980 and has voted every year since.

Toni Hartke of Plymouth registered in 1983 and voted in 1984, 1985, 1987, 1988, and 1989.

Diane Stamp of Plymouth registered in 1984. She voted in 1985, 1986, 1988 and 1989.

K.C. Mueller registered to vote in 1979. The Plymouth resident voted in 1982, 1986, 1988 and 1989.

Bob Anderson of Canton registered in 1986. He voted in 1987, 1988, and 1989.

John Engdahl of Plymouth, who is not campaigning, registered in 1987 and has not voted.

Plymouth-Canton schools voting precincts

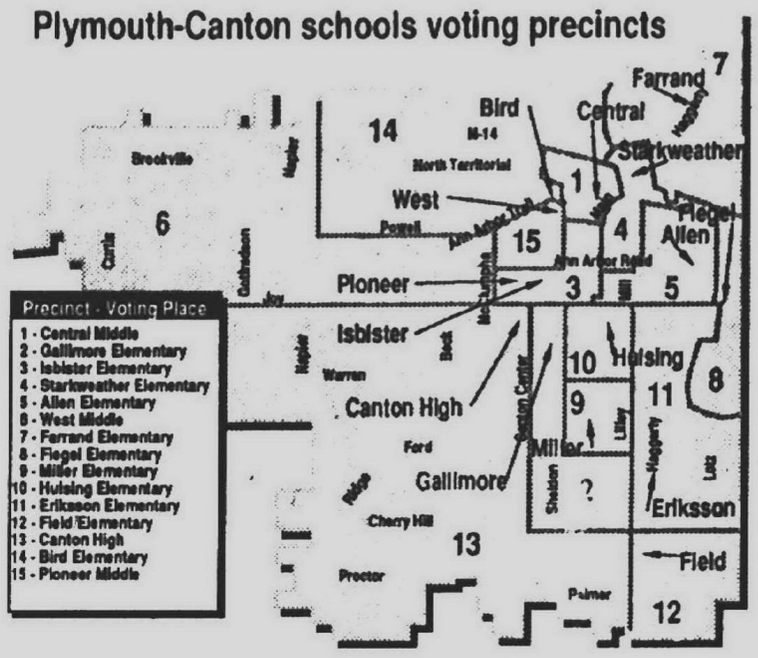



BILL BRESLER/staff photographer

Amy Parks holds open the door to a storage locker identical to the one lived in by a man arrested by police. Parks, who manages Stow and Go Self Storage, noticed the man and called police.

Break-in suspect found 'in storage'

By Kevin Brown
staff writer

They call it Stow and Go Self Storage, but someone apparently took the name of the facility a bit too literally.

It started early Saturday when the manager of the facility, Amy Parks, found that her radar detector had been stolen out of her 1985 Mustang.

While examining her car, parked at the storage facility on Ann Arbor Road just west of I-275, Parks heard noise coming from a storage unit.

And when the unit door was opened at about 7 a.m., Plymouth Township police got a surprise: They found a 17-year-old Onsted, Mich, youth inside, who told police he'd been living there a month.

"We've had people living in abandoned box cars," said Deputy Police Chief Chip Snider, adding this was the first time police discovered someone living in a storage facility.

Police said they plan to charge the youth with possession of a deadly weapon — a homemade gun loaded with a .25 caliber bullet — and drug paraphernalia — a glass pipe and rolling papers.

THE RADAR UNIT missing from Parks' car was not in the storage unit. Snider said police planned to have the youth arraigned on the charges this week or early next week.

Police said the youth had a couch, cot, portable toilet and stereo equipment inside the storage unit.

They also found six empty beer bottles and assorted tools, which police believe were used by the youth and an accomplice during a

Please turn to Page 4

City plans how to pass on trash hike

By Kevin Brown
staff writer

Plymouth city officials are getting closer to deciding on just how residents will be charged for getting rid of household trash.

At 7 p.m. Monday, commissioners will meet to consider the merits of two proposals from the city administration.

One is a bag-tag program, by which residents pay a fee for tags attached to each bag of garbage accepted by city crews. The other is a user fee program, by which all residents are billed the same fee for garbage collection, and the fee is added to residents' water bills.

Commissioners consideration of which method to use comes just days after the Arbor Hills Landfill in Salem Township, where the city dumps its trash, announced its second rate increase in nine months.

The rate charged to the city is rising from $9.90 per compacted cubic yard of trash to $11.50.

'My hope is they (commissioners) may be able to get to some kind of consensus at the meeting (Monday), or soon after.'

— Gordon Jaeger
city manager

SINCE THE RATE increase announced in September, city officials have been considering ways to charge residents directly for trash collection, as rate increases have made the cost for dumping trash higher than the city budget can handle.

In a list of pros and cons posed by each of the two possible solutions identified by the city administration, Assistant City Manager Paul Sincock notes that the bag-tag program en-

Please turn to Page 2

Consultant hired to find space for library

By Kevin Brown
staff writer

Plymouth's library is short on space, according to library officials, who are starting to wonder what to do about it.

At the Dunning-Hough Public Library on Main Street, which serves both the city and township, "There are things that we'd like to do that we can't do," said Pat Thomas, library director.

To bring in new books, library workers must remove old books to make room on he shelves, Thomas said. And adding new equipment has reduced the number of seats available for people who use the library for casual reading or studying, she said.

"If you just walk through the library, you will notice there isn't any room for anything," said Carol Davis, president of the Plymouth District Library Board.

"We'd like to have a good music collection; we'd like to have a meeting room," Davis said, among other improvements.

"We're to the point that if we want to do any more, we probably need more physical space," Thomas said.

LAST MONTH, the library board hired a consultant who has studied library needs in Howell and Traverse City to consider library space needs here.

The consultant, David R. Smith, has put together surveys sent to city and township government officials,

Please turn to Page 2

what's inside

Building scene	1H
Business	1C
Calendar	8C
Classifieds	C,E-H
Auto	C,F
Employment	G
Index	4G
Real estate	E,F
Creative living	1E
Crime watch	4A
Crossword	7E
Entertainment	5C
Opinion	16A
Sports	1D
Suburban life	1B
Travel	7D

NEWSLINE . . . 591-2300

We make it EASY

So easy to place an ad—just pick up the phone. We'll do the rest!

591-0900

Use Your MasterCard or Visa

Plymouth pastor to leave for new church

By Julie Brown
staff writer

A new Roman Catholic parish is being formed in Canton.

Worshipers from portions of western Canton and Plymouth Township will attend the as-yet unnamed church and the Rev. Richard Perfetto, pastor of Our Lady of Good Counsel Church in Plymouth, will serve as the church's founding pastor. Plans are to have the parish established by late June, Perfetto said. Worshipers most likely will begin meeting at a rented school facility, and a building won't be constructed right away.

"Of course, we can't predict how that's going to go," he said.

The archdiocese is in the process of buying property on Warren between Beck and Ridge in Canton, and that's where the new parish will eventually be built, he said.

'I think it's just looking at some of the projections for the future. This is where the population is shifting.'

— the Rev. Richard Perfetto
pastor, Lady of Good Counsel Church

THE PARISH will take in much of western Canton Township and a portion of southwestern Plymouth Township. Worshipers will come primarily from St. John Neumann and Our Lady of Good Counsel churches, Perfetto said, and some newcomers to the community will also attend the church.

"I think it's just looking at some of the projections for the future," he said. "This is where the population is shifting."

Our Lady of Good Counsel has a Catholic elementary school. It's unlikely that an elementary school would be built right away at the new church, he said. "But down the road, we can't predict."

Organizational meetings have been scheduled for those interested in joining the new parish. A meeting will be at 7:30 p.m. Thursday, June 14, in the Our Lady of Good Counsel parish gym, 1160 Penniman in Plymouth. A second meeting will be at 7:30 p.m. Thursday, June 21, at St. John Neumann Church, 44800 Warren in Canton.

Perfetto's successor hasn't yet been named. He's looking forward to the challenge of establishing a new parish, but will miss the people at Our Lady of Good Counsel.

"I think it's exciting," said Perfetto, who has served as the Plymouth church's pastor for four years.

Please turn to Page 4

City considers plans to cover trash charge increase

Continued from Page 1

encourages recycling. "It is environmentally practical and sound."

But the user fee program is easier to implement and administer, he reported.

Other benefits to the user fee program, Sincock said, is it "requires minimal public education," and minimal up-front costs to the city.

Of drawbacks to the user fee program, Sincock reported it "does not encourage recycling," makes it difficult for the city to meet waste reduction requirements mandated by the Department of Natural Resources, and "is not applied on a fair and equal basis to all residents-users" as it is a flat fee.

Among benefits to the bag-tag program, Sincock said it "treats taxpayers-residents on a fair and equal basis," as residents are charged by how much trash they set out. Also, it "will generate very positive environmental public relations" he said.

This method has worked in communities including Seattle, Wash., Grand Rapids, Mount Pleasant and Lansing.

OF DRAWBACKS to the bag-tag program, Sincock said there is "significant up-front cost" to the city, the program requires educating the public, and it could "probably create some negative reaction from residents."

"My hope is they (commissioners) may be able to get to some kind of consensus at the meeting (Monday), or soon after," City Manager Gordon Jaeger said.

Once commissioners choose an option, Jaeger said it will take 60 to 90 days to implement it.

Jaeger said officials hope to get reaction from the public on the plan to be selected.

Low turnout should help CBE-backed board candidates

Continued from Page 1

cinct workers have to tell them to go somewhere else, and it's hard.

"We'd like to encourage people not to hesitate to call here if they have any doubt about where they're supposed to vote."

Precinct information is available by calling 451-3135.

Absentee ballots can be dropped off at the school board office at 454 S. Harvey anytime from 8 a.m. to 5 p.m. weekdays. They also can be mailed to board secretary Jeanette Wines, 454 S. Harvey, Plymouth 48170.

Ballots must be received by 8 p.m. Monday.

Members of I CARE, a group formed last year to pass the millage, is encouraging residents to vote in order to prevent a CBE candidate from winning and "setting in motion a serious decline in the quality of our schools."

Graham, who is supporting Stamp and Anderson, predicts election-day will draw "people who feel that they don't want another minority voice like people who are opposed to Christian thinking, or to any organized religion. We're getting people who have the viewpoints of atheists and the ACLU telling people who have some religious convictions how they should conduct themselves.

"People are getting tired of hearing groups like CAFE (Committee for Academic Freedom and Excellence) knock people who go to church," added Graham. "People who are going to vote might have that in mind."

Graham is endorsing Stamp and Anderson because "they probably represent the broadest base of the community. It seems like we've created the image that if you are on the side of CBE, you're a radical. So you have people who are almost afraid to say what they feel for fear of being browbeaten. They always have to preface by saying, 'I'm not a member, but I do support . . .

"I just hope people who go out to vote will think of students first and parents and the community next."

Library wants out of tight squeeze

Continued from Page 1

school officials and others interested in library operations.

The 50 surveys are to be returned this week to Thomas, who plans to pass them on to the consultant Friday.

Asked if library administrators favor an expansion of the main branch or creation of a second branch in the township, Thomas said, "We don't want to set the solution before we explore the problem."

"What we'd really like to do is stay where we are at," Davis said. If the consultant recommends adding a floor on top of the current library, she said, that could be one solution.

THE CONSULTANT'S findings will likely be presented to the library board by September, Davis said. The board will then study the findings before placing a possible library millage increase or bond issue before voters to pay for expansion.

City and township residents currently pay 1.04 mills for library operations.

While the library was doubled in size in 1984, Davis said, "People are using the library at an increasing rate."

● O&E Classifieds work! ● O&E Classifieds work! ●

Plymouth Observer

(USPS 436-360)

Published every Monday and Thursday by Observer & Eccentric® Newspapers, 36251 Schoolcraft, Livonia, MI 48150. Second-class postage paid at Livonia, MI 48151. Address all mail (subscription, change of address, Form 3569) to P.O. Box 2428, Livonia, MI 48151. Telephone 591-0500.

HOME DELIVERY SERVICE
Newsstand . . . . per copy, 50¢
Carrier . . . . . monthly, $3.00
Mail. . . . . yearly, $55.00

All advertising published in the Plymouth Observer is subject to the conditions stated in the applicable rate card, copies of which are available from the advertising department, Plymouth Observer, 744 Wing Street, Plymouth, MI 48170. (313) 459-2700. The Plymouth Observer reserves the right not to accept an advertiser's order. Observer & Eccentric® ad-takers have no authority to bind this newspaper and only publication of an advertisement shall constitute final acceptance of the advertiser's order.

WE DELIVER THE BEST IN ENTERTAINMENT



SEE OVER 20 ENTERTAINMENT CENTER AND WALL SYSTEMS ON DISPLAY

AVAILABLE IN OAK AND CHERRY.

NOW ON SALE!!!

CUSTOM SIZES AVAILABLE
BRING IN YOUR TV, STEREO AND WALL DIMENSIONS.

Wm. C. Franks Furniture
Fine Traditional and Country Furnishings

2945 S. WAYNE ROAD
(4 blks. North of Michigan Ave.)
721-1044

Mon., Thurs., Fri. 9-9
Tues., Wed., Sat. 9-6

Saks Fifth Avenue's Designer Sale. Now 1/2 to 2/3 Off.*



• The best of America, the best of Europe, on sale now.
• The silhouettes that are the hits of the season... in luxury fabrics...in daytime, cocktail and evening attitudes.
• Sale runs from Monday, June 11th through Saturday, June 16th.
• In Designer Salon.

*Savings represent reductions from original prices. Intermediate price reductions may have been taken on some items prior to this sale. Limited selections available during this clearance sale.

Saks Fifth Avenue

Big Beaver at Coolidge, Troy

● O&E Classifieds work! ● O&E Classifieds work! ●

father's day fashion sale



Arrow
Points the way!

Arrow's been a favorite of Dads for many generations - pointing the way in style, fit and comfort. With fine tailoring and attention to details. Plus a tradition of quality that makes every father feel special, every time he dresses.

Whatever you pick in the Arrow collection, you know it's top quality...the very latest in design, color and detailing.

So when you go for an Arrow this Father's Day, you simply can't go wrong!

Reg. from $22.00
20% OFF

Arrow

NEWBURGH PLAZA
Six Mile at Newburgh Road
591-9244

OPEN: Monday-Friday 10-9, Saturday 10-6
Sale Ends Saturday, June 16, 1990

KLEIN'S

NOW OPEN IN PLYMOUTH

DELIVERY IN 40 MINUTES OR LESS GUARANTEED.

Cottage Inn Pizza

Since 1948

Like Pizza Was Meant To Be.

"ANN ARBORS BEST"

FREE DELIVERY

HOWELL
1016 Sibley Road
FREE DELIVERY, CARRY OUT & DINE IN
548-4676

ANN ARBOR
2307 W. Stadium
FREE DELIVERY
663-2822
CARRY OUT & DINE IN
663-0228

U of M Central Campus
546 Packard
FREE DELIVERY & CARRY OUT
665-6005

U of M North Campus
927 Malden Lane
FREE DELIVERY & CARRY OUT
995-9101

BRIARWOOD AREA
2900 S. State/Eisenhower
in Ann Arbor's Concord Center
PICKUP/DELIVERY
663-4500

YPSILANTI
Eastern Campus
301 W. Cross
FREE DELIVERY & CARRY OUT
481-1990

1491 Washtenaw
FREE DELIVERY & CARRY OUT
434-4122

753 S. Grove Rd.
FREE DELIVERY, CARRY OUT & DINE IN
481-2212

LIVONIA
16349 Middlebelt
PICKUP & DELIVERY
425-5999

CANTON
7685 Canton Center
(at Sheldon Center)
PICKUP/DELIVERY/DINE-IN
453-1600

WEST BLOOMFIELD
4177 Orchard Lake
at Pontiac Trail
PICKUP/DELIVERY
Tel: 855-6633
FAX: 855-2977

WESTLAND
6643 N. Wayne Rd.
at Hunter Rd.
DRIVE-IN/PICKUP/DELIVERY
595-7000

DEXTER
7980 Ann Arbor Rd.
CARRY OUT & DINE-IN
426-5110

CHELSEA
1100 S. Main
PICKUP/DELIVERY/DINE-IN
475-8833

SALINE
501 E. Michigan Ave.
FREE DELIVERY, CARRY OUT & DINE IN
429-4774

BRIGHTON
9912 E. Grand River/
Old 23 (Whitmore Lake Rd.)
PICKUP/DELIVERY/DINE IN
229-9494

249 N. Main St.
in the Charlestowne Square, across from Danny's Foods • Plymouth
459-4646

Medium Deep Dish
DEEP DISH SICILIAN PIZZA
approx. 12" X 9"
$5.95
Including 1 Item
$1.10 per extra item
pick up only
Expires 6-30-90
One coupon per pizza

• DINE-IN •CARRY-OUT

HOURS:
Mon.-Thurs.: 11 AM-12 AM
Fri.-Sat.: 11 AM-1 AM
Sun.: 12 PM-12 PM

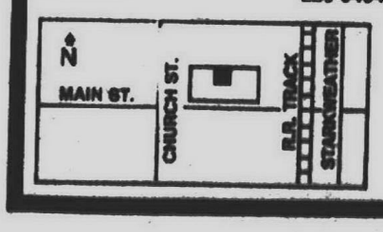

CALL US! FREE DELIVERY
459-4646
453-6100



BILL BRESLER/staff photographer

Middle school students covered with shaving cream last year. School officials are trying to stop the annual tradition.

School officals want to can shaving cream celebrations

High school graduates aren't the only ones who participate in end-of-the-school-year celebrations.

Students in middle and grade schools also have been known to raise Cain at the close of the school year.

But school officials have a message for the little shavers: Leave the shaving cream at home.

Students caught with cans of shaving cream, smoke bombs, water balloons or other implements of celebration will be suspended or sent home for the remainder of the school year, according to a press release from the Plymouth-Canton Community Schools.

Activities like shaving cream wars typically occur at the end of the school year.

Egli said schools are reminding students "to be mature in their behavior, not to let the celebrations get out of hand."

He said parents must be reminded, too, that there are consequences when rules get broken, even at the end of the year.

"Many times parents don't see anything wrong with kids taking a can of shaving cream, but when you get five or 10 kids, that's a different story," said Egli.

Patricia Moore, principal of Central Middle School in Plymouth, said she doesn't dwell on inappropriate end-of-the-year behavior because she doesn't want to plant ideas in the minds of her charges.

School personnel are on the lookout for shaving cream cans and the like being brought into school on the last day, Moore said.

"We are not always successful, but we hope for the best," she said.

Parties spark concerns

By Peggy Aulino
staff writer

Just as April showers mean May flowers, June also brings the inevitable: Graduation parties.

And the prospect of raucous parties is a cause for concern among parents, school administrators and law enforcement officials.

That's because graduation parties sometimes involve alcohol or drug use, and some young people drive after consuming those substances. When that happens, it's a good bet that tragedy will follow.

"You've got to somehow, without preaching, let them know that the alcohol and so forth can cause a lot of problems," said Gerald Ostoin, principal of Plymouth Salem High School.

OSTOIN AND OTHER school officials held a press conference recently to outline the school district's strategy for minimizing problems associated with the prom and graduation season.

The Plymouth-Canton School district has started a number of programs in the last several years to promote safety. Officials said their goal is to get parents involved so that young people don't attend unsupervised parties.

"Parents really need to be reminded that this isn't the time of year to let your guard down," said Ken Jacobs, an area coordinator at Plymouth Canton High School.

Parents are organizing the senior party that begins on graduation night and runs through the early hours of the following morning.

And there's a Contract for Life being sent home to parents via the students. It's an agreement that says teens will phone home for a ride if they've been drinking, and parents will pick them up or send a cab — no questions asked.

There is also a joint effort by school administrators and local police agencies to remind young drivers that alcohol-related laws will be strictly enforced.

"Fun is one thing, but we want it to be safe fun," said Pat Nemecek, the Canton police department's public information officer.

GRADUATES, OR THEIR relatives, have been known to rent hotel rooms for graduation parties, Nemecek said. So police officials from Canton, Plymouth and Plymouth township met recently with managers of local hotels to discuss the situation.

"We're not telling them who to rent rooms to," said Nemecek. But he said the proprietors were asked to be on the lookout for "suspicious activities."

Canton's so-called party ordinance holds adults responsible for the actions of minors at a party in the adult's residence.

"An adult . . . is considered in control of that party," Nemecek said. He said the ordinance includes hotel rooms, and parents — or anyone 17 years of age or older — will be accountable for the illegal actions of minors in hotels.

"We are taking the stance of zero tolerance," said Nemecek.

Plymouth Township Police Chief Carl Berry said his department will also be on the lookout for graduates driving under the influence of alcohol.

"We try to keep a close check on house parties," said Berry. "Parents should be very cautious about allowing people to drink and drive. They could be held responsible both civilly and criminally."

Some young people hire limousines to cart them to the prom, but that doesn't mean they can drink and leave the driving to someone else.

LOCAL LIMOUSINE SERVICES forbid minors from consuming alcohol in the cars.

"I think Michigan law says no one is to be drinking in a vehicle, whether it's chauffeur-driven or not," said Denise Crawford, a dispatcher at Treasures Limousine Service in Canton. "We don't want to run into any problems, so we don't let them drink in the vehicles."

A spokesman at Incognito, a Plymouth limousine service, said minors who hire a car there must sign a contract indicating there will be no drinking on board. He said if a young person was found with alcohol, "I guess we would have to take them back to the home we picked them up at."

Ostoin said he believes the attitudes students hold about using alcohol and drugs has changed over the last few years, but he refused to give the credit for that change to educators.

"I think they (students) just realized themselves it was something they didn't want to get involved in," Ostoin said.

Plymouth Salem and Canton high schools will graduate a little more than 1,000 students at separate ceremonies on Sunday, June 10. The Canton graduation begins 1:30 p.m. and the Plymouth Salem program starts at 5 p.m. Both are at Hill Auditorium in Ann Arbor.

The senior party begins that evening at 9 p.m. and runs until 4 a.m. It will be held in the Plymouth Salem High School.

The prom was Saturday, June 2, at Fairlane Manor in Dearborn.

The last day of school for seniors was Wednesday, June 6. The rest of the high school student body gets out on Thursday, June 14.

Special festivities

Gala for graduates is playing it safe

By Michelle Johnson
staff writer

About 1,000 Plymouth-Canton students are planning to party on graduation night.

But there won't be any alcohol, drugs or cars involved.

The party will be in Plymouth Salem High School's commons, gym and auditorium from 9 p.m. to 4 a.m. Sunday, June 10.

Once students enter the building, they can't leave until they go home.

"The idea is to provide a safe and fun environment," said Jack Farrow, party chairman.

The party is an excellent idea, said Dean Adamian, co-chairman of the games committee. "We know where they (the graduates) are, and they're in good hands."

However, creating a safe environment wasn't Adamian's main priority when he volunteered this year. He volunteered to work the early shift at the party last year and ended up staying all night.

"IT WAS so much fun that I decided to get more involved."

About 200 Plymouth and Canton parents decided to get involved this year. They work on seven committees, which are: refreshments, tickets/publicity, prizes, decorating, entertainment, games, and chaperones.

The decorating committee transforms Plymouth Salem High School into a new place fitting to the party theme. The theme is kept secret until the party.

"The whole atmosphere since we've been planning this is 'let's keep it a surprise for the kids,' " said Sharon Belobraidich, entertainment committee co-chairwoman.

The committee tried to fit the entertainment into the theme, she said. However, some entertainers, such as the disc jockey and caricaturist, are popular from year to year.

'HE (THE caricaturist) can't fill all the orders, and he stays all night."

Even the refreshments will fit the party theme, Farrow said. Games workers will try to dress to fit the theme, Adamian said.

T-shirts bearing the party emblem will be given to all students who buy their tickets in advance. Parents will sell the tickets at the high schools during lunch periods.

Students who attend the party will have a chance to win prizes by playing the games. But they might not win as many prizes as in years past.

THE COMMITTEE has collected just half the prizes members had hoped to, said Marguerite Myers, prize committee co-chairwoman. The committee asked local businesses to donate prizes. It also asked businesses and parents for cash so it could buy prizes. Committee members still hope to hear from some local businesses, Myers said.

"The goods in the stores are the kind of things the kids buy," she said. "And they would like the opportunity to win them."

The committee will pick up any item that is donated to the party for prizes.

Chaperones are still needed for the party, party chairman Farrow said.

For more information, to volunteer, or donate prizes call Ruth Kucic at 451-6600.

Court hearing Friday in shooting at apartment

By Diane Gale
staff writer

William R. Corbin, 27, of Van Buren Township faces a district court preliminary hearing Friday on first-degree murder charges in the Sunday shooting death of a 36-year-old Westland man at the Canton Commons Apartments.

Corbin stood mute to the charges at arraignment Monday before 35th District Judge John E. MacDonald. The judge entered a not-guilty plea.

A cash bond was set at $500,000. Members of the defendant's family who appeared in court Monday said Corbin was unable to post the money.

HE FACES THREE charges in the death. They are first-degree murder, first-degree felony murder while perpetrating a breaking and entering and using a firearm in the commission of a felony. Conviction of first-degree murder carries a mandatory sentence of life in prison.

Corbin stood expressionless during the arraignment and waved at his family in court before he was led off by police.

The victim, Terry Serman, of Westland, was shot in the abdomen and later died at Annapolis Hospital, Wayne.

Serman was the guest of Kimberly Ann Boland, 24, when the shooting took place at 5 a.m.

Someone kicked in the front door of the apartment complex, went to Boland's upstairs unit and found the couple.

Two shots were fired. One struck the floor, the other struck the victim, police said. When officers arrived, the victim was conscious and complained of extreme pain.

BOLAND GAVE police Corbin's name and address, and police went to the man's home, where they were met by Corbin's brother.

Corbin's father, Ray Corbin, said his son lived with Boland for "a long time."

Boland and Corbin had an eight-year relationship before she broke it off last month, police said. Boland, wearing dark glasses, was in court for Corbin's arraignment.

"He's one of the best kids around," Ray Corbin said of his son.



BILL BRESLER/staff photographer

William Corbin, of Van Buren Township, is arraigned in 35th District Court on first-degree murder charges in the death of a Westland man in Canton Commons Apartments.

Japanese Society donates $1,000

The Japanese Society of Detroit recently donated $1,000 to the Plymouth-Canton Community Schools.

In a meeting with John Hoben, superintendent of the Plymouth-Canton Community Schools, Keitaro Yokohata, society chairman, thanked the Plymouth-Canton schools for the kindness and acceptance they have shown Japanese students.

The school district currently has 49 Japanese students.

Founded in 1972, the society annually donates approximately $20,000 to various Detroit-area school districts. The districts may use the funds for any purpose they deem appropriate.

The 1,149 JSD members work for more than 210 automotive-related companies in the greater Detroit area.

SPERRY TOP-SIDER

All feet on deck! Men who make the most of summer's sunny days want the good looks and comfort of our "Highlander" leather slipon. Handsewn canoe moccasin construction, rubber non-slip "squeegie" sole... a Sperry original. Bone tumbled buck. Sizes 7½ to 13, $70.

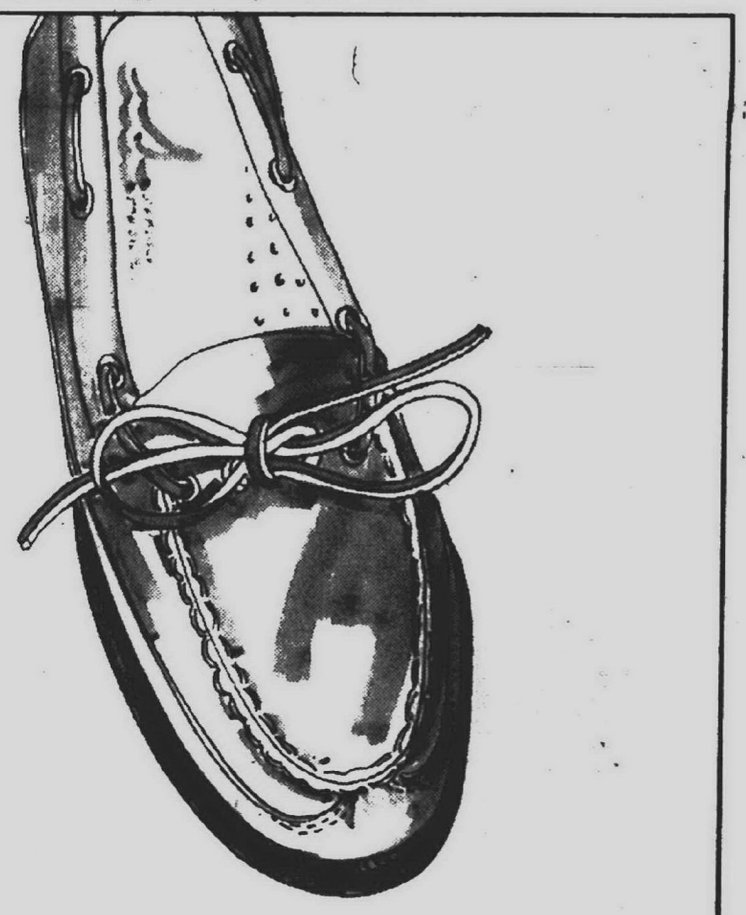

Dad deserves!

Jacobson's

We Welcome Jacobson's Charge, MasterCard, VISA and American Express!
Shop until 9 p.m. on Thursday and Friday. Until 6 p.m. on Monday, Tuesday, Wednesday and Saturday.

Community Corner

This week's question:

Would you be willing to pay for curbside recycling (and not have to separate your own garbage)?

We asked this question ouside the post office in downtown Plymouth.



'Yes — probably just a little.'
— Norma Johnson
Plymouth



'No — I'm all for recycling, it's not a bother at all.'
— Gail Sokolowski
Plymouth



'No — I just like dropping it off (at the recycling center).'
— Molly Eades
Plymouth



'I've got more free time now, I'd rather do it myself.'
— John Poszywak
Plymouth



'I'd rather do it myself. In this age of volunteerism and citizen involvement, we should do what we can to hold down our own costs.'
— Fred Hanert
Plymouth



'Yes — I'd rather pay a little bit more.'
— Charles Bousquet
Garden City

Youth found 'in storage'

Continued from Page 1

break-in of the storage facility office early Saturday. The accomplice is being sought.

Parks said that thanks to an office security system, nothing was taken in the break-in.

After his arrest, the youth — who was paying the $83 monthly rent for the storage unit — was turned over to his father pending a court appearance on charges, police said.

Parks said the unheated 10-by-20-foot storage unit "is about the size of a one-car garage."

POLICE FOUND a bottle of orange juice in the unit, but no food.

"We had an idea it was happening, but we couldn't prove it," Parks said. A motion sensor device, part of the storage facility's security system, indicated that the person breaking into the office did not leave the site, she added.

In the five years the storage facility has been operating, Parks said there have been no other incidents of someone living in a storage unit.

She said the facility management plans to file charges against the youth for the office break-in.



BILL BRESLER/staff photographer

Storm damage

High winds moved through the Plymouth-Canton area last weekend, downing limbs. Above, Florence Biggons of Bradbury Condominiums in Plymouth Township inspects a fallen tree limb.

Pastor to head Canton church

Continued from Page 1

WORSHIPERS AT the new parish will get involved in the process of choosing a name for the church, he said.

Several suburban parishes have opened in the past year, said Jay Berman, spokesman for the Archdiocese of Detroit.

"Based on building and migration patterns, it wouldn't surprise me that there might be more some day," he said.

Approximately 27 percent of the population in the archdiocese is Catholic, he said, with a slightly higher percentage in Macomb County. Many Catholics have moved from Detroit to the suburbs in recent decades.

Opening new parishes is exciting for archdiocese officials, he said.

"Their growth and adolescence and adulthood, it's all a part of life."

Motorist avoids strike by bowling ball

A 47-year-old Plymouth man was driving southbound on Main Street near Wing about 7:20 p.m. Saturday when a bowling ball rolled into the street from the Heritage Federal Savings Bank parking lot.

He swerved and was able to avoid hitting the black Ebonite ball. The driver retrieved the ball and took it to the Plymouth police station.

The man said he suspects two youths, possibly 15-16 years old, whom he spotted on BMX-type bikes heading toward Forest Street.

The initials J.F.K. appear above the finger holes of the bowling ball, valued at about $50. The incident caused no injuries or damage.

STOLEN CAR: A 30-year-old Plymouth woman is pressing charges against her former live-in boyfriend for disappearing with her 1987 Chevy. The woman gave the man permission to use her car for errands while she was away for a few days.

The two planned to meet at their Mill Street apartment at 5 p.m. Saturday.

By 9 a.m. Monday when her boyfriend still hadn't returned, the woman called his former girlfriend who lives out of town.

crime watch

The ex-girlfriend said the man and car were at her residence Friday night. She said the man may have headed to a halfway house in the same town, or to Cherokee, Iowa, for a family reunion set for June 7.

The woman said she plans to file charges, police said. The woman's car is valued at about $6,500.

WHAT'S THE SCORE?
CHECK THE LOCAL SPORTS SCENE IN TODAY'S EDITION

Observer & Eccentric
CLASSIFIED ADVERTISING
644-1070 Oakland County
591-0900 Wayne County
852-3222 Rochester/Avon

father's day fashion sale



PURITAN SPORT SHIRTS

You'll look as good as you feel when you wear this attractive sport shirt from PURITAN.

With its easy-care polyester/cotton blend, you know the quality is sewn in because it's made by PURITAN.

So for long wear and easy care look to PURITAN. In a wide variety of colorful patterns - at these affordable prices, you'll want more than one!

Reg. from $20.00
20% OFF

PURITAN

NEWBURGH PLAZA
Six Mile at Newburgh Road
591-9244

OPEN: Monday-Friday 10-9, Saturday 10-6
Sale Ends Saturday, June 16, 1990

KLEIN'S

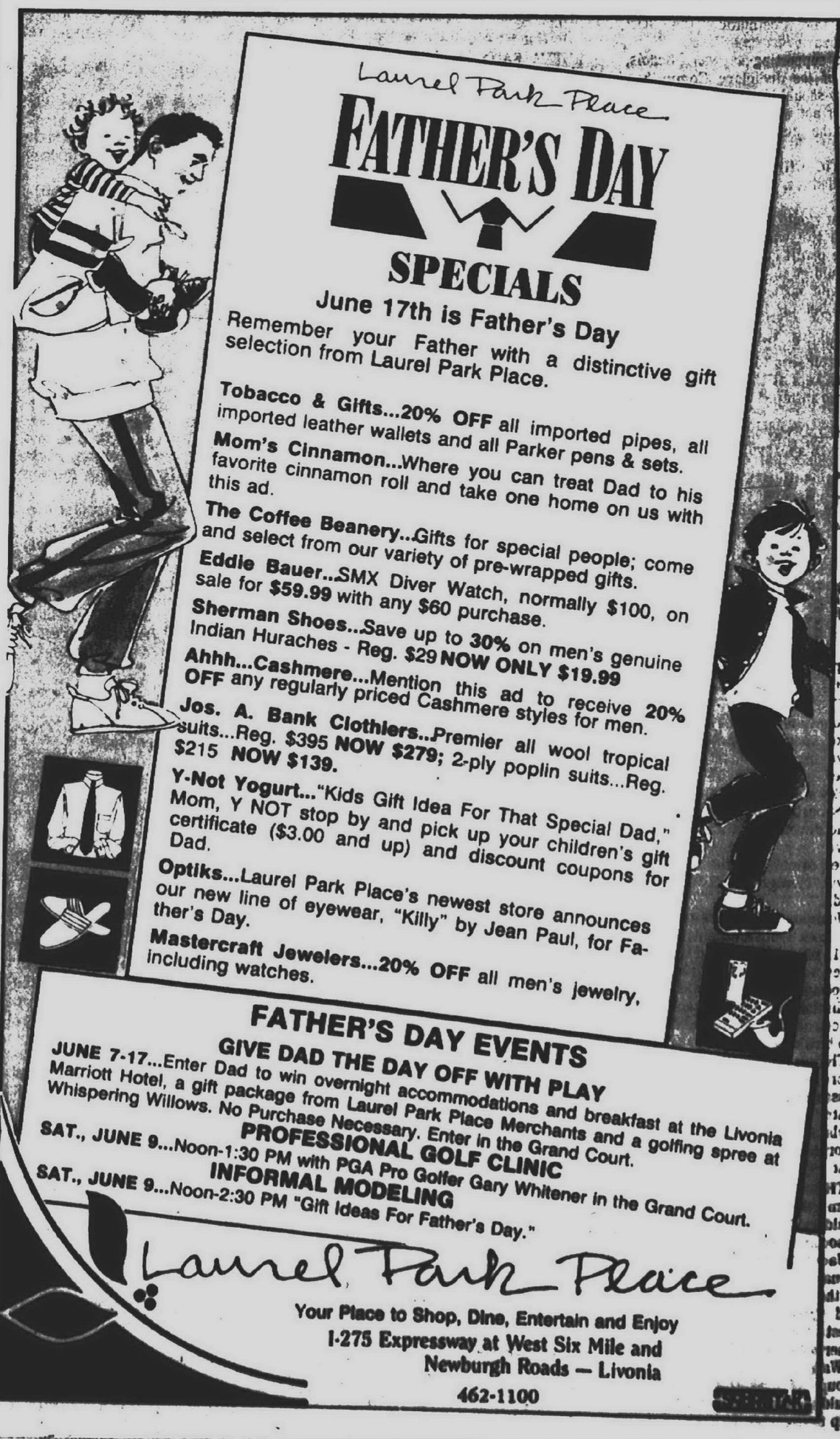

Laurel Park Place
FATHER'S DAY SPECIALS
June 17th is Father's Day
Remember your Father with a distinctive gift selection from Laurel Park Place.

Tobacco & Gifts...20% OFF all imported pipes, all imported leather wallets and all Parker pens & sets.

Mom's Cinnamon... Where you can treat Dad to his favorite cinnamon roll and take one home on us with this ad.

The Coffee Beanery... Gifts for special people; come and select from our variety of pre-wrapped gifts.

Eddle Bauer...SMX Diver Watch, normally $100, on sale for **$59.99** with any $60 purchase.

Sherman Shoes... Save up to **30%** on men's genuine Indian Huraches - Reg. $29 **NOW ONLY $19.99**

Ahhh...Cashmere... Mention this ad to receive **20% OFF** any regularly priced Cashmere styles for men.

Jos. A. Bank Clothiers... Premier all wool tropical suits...Reg. $395 **NOW $279;** 2-ply poplin suits...Reg. $215 **NOW $139.**

Y-Not Yogurt..."Kids Gift Idea For That Special Dad," Mom, Y NOT stop by and pick up your children's gift certificate ($3.00 and up) and discount coupons for Dad.

Optiks... Laurel Park Place's newest store announces our new line of eyewear, "Killy" by Jean Paul, for Father's Day.

Mastercraft Jewelers...20% OFF all men's jewelry, including watches.

FATHER'S DAY EVENTS
GIVE DAD THE DAY OFF WITH PLAY
JUNE 7-17...Enter Dad to win overnight accommodations and breakfast at the Livonia Marriott Hotel, a gift package from Laurel Park Place Merchants and a golfing spree at Whispering Willows. No Purchase Necessary. Enter in the Grand Court.
SAT., JUNE 9...Noon-1:30 PM with PGA Pro Golfer Gary Whitener in the Grand Court.
PROFESSIONAL GOLF CLINIC
SAT., JUNE 9...Noon-2:30 PM "Gift Ideas For Father's Day."
INFORMAL MODELING

Laurel Park Place
Your Place to Shop, Dine, Entertain and Enjoy
I-275 Expressway at West Six Mile and Newburgh Roads — Livonia
462-1100

Insurers win, lawyers lose in Senate vote

By Tim Richard
staff writer

Injured passengers who failed to wear auto safety belts may find their lawsuit damages reduced if State Sen. R. Robert Geake's bill becomes law.

Insurers won two, and the Michigan Trial Lawyers Association lost two, as the state Senate Tuesday narrowly passed bills to limit lawsuit recoveries.

Injured passengers who failed to wear auto safety belts may find their lawsuit damages reduced if Sen. Robert Geake's bill becomes law.

"There should be no windfall for a negligent individual who didn't wear a seatbelt," said Geake, R-Northville.

But opponents bitterly attacked the bill, which was passed 21-17 and sent to the House.

"This will buy the insurance companies a new yacht," said Sen. Virgil Smith, D-Detroit.

CURRENT LAW says failure to wear a seatbelt "may be considered evidence of negligence and may reduce the recovery for damages . . ."

Geake's Senate Bill 762 strikes out a sentence limiting the reduction to 5 percent.

His supporters included Republicans Doug Cruce of Troy and Rudy Nichols of Waterford and Democrats William Faust of Westland and Jack Faxon of Farmington Hills.

Opposed were Richard Fessler, R-Commerce, and George Z. Hart, D-Dearborn. Hart said non-users of belts should be fined rather than have their lawsuit damages reduced.

The bill was fought by the trial lawyers and most Democrats. Its chances in the House are small.

SEN. DICK Posthumus, R-Alto, chair of the Senate Commerce Committee, said Geake's bill didn't remove no-fault insurance benefits, as critics charged.

"All health care would be taken care of," Posthumus said. "In 95 percent or more of cases, there's no lawsuit. This (bill) only pertains to lawsuits.

"A person who is suing who didn't wear a seatbelt wouldn't be able to collect a lot of non-economic damages," said Posthumus, the GOP point man on insurance issues.

Also supporting it was Nichols, chair of the Judiciary Committee. "A jury should be able to determine whether not wearing a seatbelt was part of the cause," he said.

CRITIC CHRIS Dingell, D-Trenton, called it a "windfall" bill for insurers.

"What would insurance companies do with the windfall? It would go into the profit column. I don't know if it would go to the premium payers or for wild parties on the West Coast, but I'd bet on the latter," Dingell said.

Detroiter Smith said the bill would allow attorneys for insurers "to line their pockets at the expense of children who suffered disfigurement."

IN RELATED business, the Senate gave 21-15 approval to a bill protecting hospital emergency room professionals from liability suits.

"This bill is to keep physicians in emergency rooms in this state," said sponsor John J.H. Schwarz, R-Battle Creek, the Senate's only physician.

Gubernatorial candidate John Engler, R-Mount Pleasant, agreed that Senate Bill 910 "invites physicans back to the emergency room."

The bill also was fought by trial lawyers and critics of insurance companies. It, too, faces a dim future in the House.

It protects all emergency room health professionals — including nurses, therapists, anesthesiologists and technologists — from liability except for gross negligence.

CRITIC JOHN Kelly, D-Detroit, said applying only the gross negligence standard means "the physician will no longer be required to do what is reasonable under the circumstances."

Replying to Schwarz's arguments that physicians are leaving the state, Kelly said their departure is related to population loss, and that liability insurance costs $7,000 to $20,000, not $35,000 to $50,000 a year.

Kelly blamed insurance company lawyers who settle cases out of court for raising insurance premiums. He advised physicians: "Don't settle out of court. Take it to the jury," promising the doctors "will be vindicated" by juries.

Parting company with most Republicans, Nichols of Waterford opposed the measure as "anti-safety and anti-consumer." Nichols criticized the use of the "gross negligence" standard as "encouraging incompetence."

SMITH SAID the bill discriminates against the one million poor Michiganians who have no health insurance and take their ailments to emergency rooms.

Supporter Joe Mack, D-Ironwood, said small towns like his ski resort area are particularly badly hurt when Chicago lawyers sue. Without Schwarz's bill, Mack said, "we'll have towns full of lawyers with no doctors."

Area senators supporting Schwarz's bill were Republicans Cruce of Troy and Geake of Northville and Democrat Faust of Westland.

Opposed were Republicans Fessler of Commerce and Nichols of Waterford and Democrats Faxon of Farmington Hills and Hart of Dearborn.

Bill would help open space

By Tim Richard
staff writer

Communities would be able to make special assessments to preserve open space and natural areas under a package of bills on this week's state Senate calendar.

"Suburban areas are undergoing rapid development and want to preserve open space before it's all paved over," said the sponsor, Rep. David Honigman, R-West Bloomfield.

Honigman last week told the Senate Local Government Committee his 11 bills don't expand the power of cities, villages and townships to take property. Rather, they expand the definition of "park" to include open space, natural areas, wildlife areas and bird sanctuaries.

The committee Thursday gave 3-1 approval to the package of House-passed bills. Among Observer & Eccentric area members, Rudy Nichols, R-Waterford, voted yes, and George Z. Hart, D-Dearborn, was absent.

THE BILLS took a lot of heat from the Southeastern Michigan Builders Association and Apartment Association of Michigan.

Jack Walker, lobbyist for the regional builders group, saw the bills as the product of the "slow-growth" and "stop growth" movement in West Bloomfield, Commerce and other popular areas for building.

Walker saw a scenario where a group of lakefront homeowners could gang up and persuade a township to exercise the right of eminent domain for a parcel on which they wished to stop development.

"Nothing in these bills mandates a willing seller," Walker said.

Sen. Virgil Smith, D-Detroit, came to Honigman's aid.

"All these (current reasons for special assessment) are for builders — sewers, drains, roads — all the profit stuff. They have what they want. They want to stop at public parks and open space," Smith said.

Nichols took issue with the builders' contention that the governmental right of eminent domain should be exercised only for reasons of "public health, safety and welfare." Said Nichols: "The constitution says 'just compensation,' not 'health, safety and welfare.'"

JACK SCHICK, lobbyist for the apartment owners, said his group objects to the special assessment mechanism.

"If all the community can enjoy it, all the community should pay. It shouldn't be a burden on just a few property owners," Schick said.

"I disagree," said Honigman. "It's more appropriate to tax those who benefit. It's like taxation by neighborhood democracy."

Lobbyists for the Michigan Municipal League, representing cities and villages, and the Michigan Townships Association supported the package, known as House Bills 4120-4130.

MML's William Davis said cities will welcome the power to levy special assessments for the operation and maintenance of parking structures, as well as for construction.



GUY WARREN/staff photographer

Gov. James Blanchard and his wife, Janet, greet students at Titus Elementary School, Inkster. Blanchard visited the Wayne-Westland school Tuesday just hours after formally announcing his re-election bid.

Gov pays a call on area students

By Wayne Peal
staff writer

On the first day of this third campaign, Michigan Gov. James Blanchard went back to school.

Titus School, in the Wayne-Westland District, received a Tuesday afternoon visit from the governor and Mrs. Blanchard, just hours after the governor officially announced his second re-election bid.

At the school, Blanchard told a group of fifth graders to follow their dreams and stay away from drugs.

But he had another message for their parents in a brief, handshake tour of the surrounding neighborhood — eight years is not enough.

"WE HAVE made much progress in turning Michigan around, but the job is far from over," Blanchard said outside the school.

Inside, however, politics was only one of the topics of discussion.

Though ostensibly there to discuss the school's DARE (Drug Abuse Resistance Education) drug education program, the governor instead held a free-wheeling talk with his fifth-grade audience. Topics ranged from the Detroit Pistons — who began their own title defense that evening — to summer vacation spots. (Blanchard urged one Mackinac Island-bound youngster to be sure to visit the island fort.)

Some students, however, had more serious topics on their minds.

"What are you going to do about poverty," one boy wanted to know.

The governor's answer: finds jobs for the unemployed and shelter for the homeless.

Despite speculation this would be his toughest campaign, with state Senate leader John Engler his likely GOP foe, Blanchard was upbeat at his western Wayne stop.

"They were all considered tough," Blanchard said. "Once again, we're going to run as hard as we can."

The school visit was the third stop of a two-day statewide campaign tour.

"We're thrilled to have him," said Westland official Joseph Benyo, who helped arrange the visit. "These kids are going to go home and talk about this," Benyo added, referring to the anti-drug program, though the statement was just as true in reference to the governor himself.

BEFORE ENTERING the school, a shirt-sleeved and smiling Blanchard shook hands for nearly 15 minutes with a crowd of students who — by the looks of their T-shirts — appeared more likely to cast their votes for Bart Simpson or any member of the New Kids on the Block singing group.

While almost all the youngsters were excited, some weren't quite aware of who their honored guest was.

Hudson's · Lincoln Mercury · Izod · Fahrenheit by Christian Dior invite you to

DAD'S DAY AT THE ZOO



Sunday June 17, 1990
9:30-11:30a.m. Detroit Zoo

What a day! Wild animals, exciting entertainment, great music, delicious food, fresh air and sunshine. What a Father's Day! Treat Dad and make him king for a day at the first annual Dad's Day at the Zoo. Stop by the special Father's Day Gift area in any Hudson's metro store, Ann Arbor or Flint and pick up your tickets. Cost is $5 per person, which includes buffet brunch and zoo admission. Plus, Dad will receive a special gift package, and Dad will also be eligible to win some great prizes. This event is a benefit for the Detroit Zoological Society. Ticket quantities are limited. Tickets not available by phone. Participants will have the opportunity to view the zoo before it opens to the public at 10 a.m. After the event feel free to stay and enjoy the zoo as long as you wish.

MY DAD'S A NATURAL COLORING CONTEST

Kids 18 years old and under can pull out the crayons, pencils, paints or whatever it takes to create the perfect picture of the Dad of Dads... their dad! They could win a weekend for four at the HYATT REGENCY DEARBORN.

Entry blanks, rules and complete details are available at all Hudson's Dad's Day Gift Centers.

Entries must be postmarked by June 17, 1990.

Where the fun comes naturally

HUDSON'S

Area businesses rallying for benefit for teen with cancer

By Janice Brunson
staff writer

"Why?" is a question Jim Savage of Westland repeatedly asks himself.

"Why Bobby?" Savage ponders, referring to 13-year-old Bob Corbett, a boy Savage once coached in softball.

"Why my son?" Savage also ponders, referring to his 14-year-old son Brian.

Both boys, students at Adams Junior High School, suffer from life-threatening diseases — Bob from cancer and Brian from cystic fibrosis.

Bob, an eighth grader, has not attended school since February. He is extremely ill. The cancer is widespread and his blood counts are low.

Brian, a seventh grader, plays basketball and baseball. But he must use a breathing machine four times daily and ingest countless medicines to maintain even precarious health.

In response to such harsh reality, Savage asks why and is motivated into action, a flurry of activity aimed at financially assisting the Corbett family and easing his own emotional pain.



Brian Savage



Bob Corbett



JOHN DISCHER/staff photographer

Larry Meyers, party store owner; Karen Camilleri of Hungry Howie's, and James Savage of Sports Productions plan a benefit for a teen boy.

THE EFFORT has grown into a community expression of hope and giving.

"When I heard what it was for, it only took me a second to say yes. I feel privileged to be able to help," said Jim Patrick, a seasoned performer, musician and Elvis Presley impersonator.

Patrick and his band will perform Sunday in a benefit organized by Savage on behalf of young Corbett.

The youth's mother, Virginia Corbett, said the family has medical insurance but that it does not cover all medical treatments. Bills are mounting at an alarming rate.

The benefit performance is scheduled in the Oddfellow Temple in Warren. Use of the facility has been donated by members of the fraternal oranization because "That's what we try to do, help people who need help," said member Bill Oaks.

"People in need" is what prompted businessman Larry Meyers of the In & Out Market on Merriman to donate soft drinks and mix. Jerry Smith, an attendant at Northville Psychiatric Hospital, is paying for the beer and Mario Bossio, owner of Marina's Pizza on Venoy, is contributing some $200 in pizza.

The Corbett family, Bob, his parents and sister, will be transported to the event in a limousine provided either by Summitt in Livonia or Authentic in Canton. Both firms have donated limos.

SUCH REQUESTS from area businesses are common, according to Meyer, who has owned the In 'N' Out market 11 years. "You're asked all the time." He gives "When I feel it's a worthy cause."

"Everybody has been great," Savage said of the response to this and other Corbett events he has organized. Last month, some 200 skaters attended a skate-a-thon at Skateland in Westland. In July, Savage is organizing a dinner and dance at Jamie's on Seven in Livonia.

Among the donors are the Westland Jaycees, which recently gave Bob Corbett a 19-inch color TV set so he can play his favorite Nintendo games.

Jamie Coe, noted for giving to causes that help such groups as battered children, the homeless and multiple sclerosis victims, is providing buffet supper at next month's benefit for 1,000 and supplying 10 bands, all at his own expense.

"We just do these things. We've been doing this all along," Coe said in explanation of his giving, adding, "I don't like getting attention for it."

Such generosity is essential for sick youths like Bob and Brian, according to Savage, who knows about illness first-hand. At 53, he has been forced into early retirement with a heart condition.

"If these kids don't know there is support behind them, they have a hard time accepting things. Unless they know that someone is behind them . . .," Savage said, the thought left incomplete as his voice cracks with emotion.

father's day fashion sale

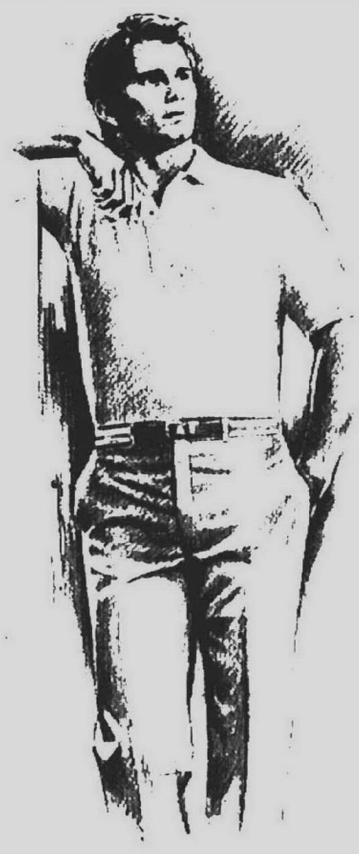

Summer's best duckcloth slacks by Hagger® will keep you cool this season. This Natural Blend® 60% cotton and 40% Fortrel® polyester fabric comes in a wide range of classic and new fashion colors. Ribbon belt included.

REG. from $28.00

$22.99

NEWBURGH PLAZA
Six Mile at Newburgh Road
591-9244

OPEN: Monday-Friday 10-9, Saturday 10-6
Sale Ends Saturday, June 16, 1990

The Performance Collection NATURAL BLEND HAGGAR
Another Fine Product Of
HAGGAR APPAREL COMPANY

KLEIN'S

BEAUTIFUL GALLERIES BY THOMASVILLE · PENNSYLVANIA HOUSE · BROYHILL · HAMMARY · SIMMONS

IT'S ALL ON SALE!
Broyhill
Living's Easy Sale

You'll find living to be a whole lot easier right now during the Living's Easy Sale in progress in the Broyhill Gallery here at Tyner's. That's because we've reduced prices to give you generous savings on all of our famous Broyhill Dining Room, Living Room, Sofas, Chairs, Sleep Sofas, Entertainment Units and much more. You'll find exceptional values for every room in your home. So, don't miss it right now. The Living's Easy Sale in Tyner's Broyhill Gallery.

NO PAYMENTS UNTIL SEPTEMBER AND WE'll PAY YOUR SALES TAX



COUNTRY OAK DESIGN
An outstanding group in a fresh, new Country design. With solid weighty Oak drawer fronts in a warm brown finish. An exceptional value. Dresser, Hutch Mirror, 5-drawer Chest, Queen size bed.

$1,199
reg. $1,680
Matching Nite Stand reg. $229 $169

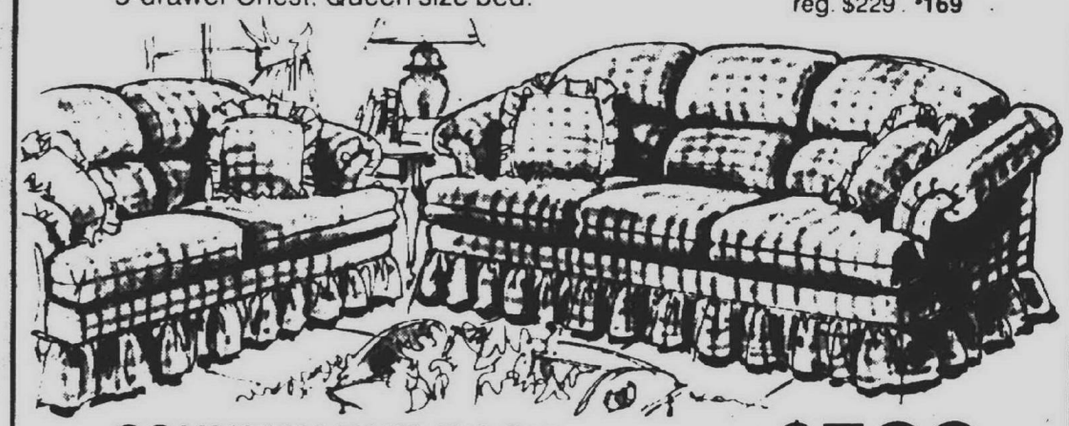

COUNTRY PUB BACK
Matching Sofa and Love Seat that's designed and built for solid comfort and long wear. Pub backs are a favorite for today's moderns.

$599
reg. $799
Love Seat. Reg. $769. Sale $579

Choose Solid Cherry or Solid Oak Queen Anne Tables
Your Choice $179
Select several for all the important parts of your living area.
Broyhill



Solid Oak or Solid Cherry
Solid Oak or Solid Cherry
Solid Oak or Solid Cherry
Solid Oak or Solid Cherry

All these styles to choose from

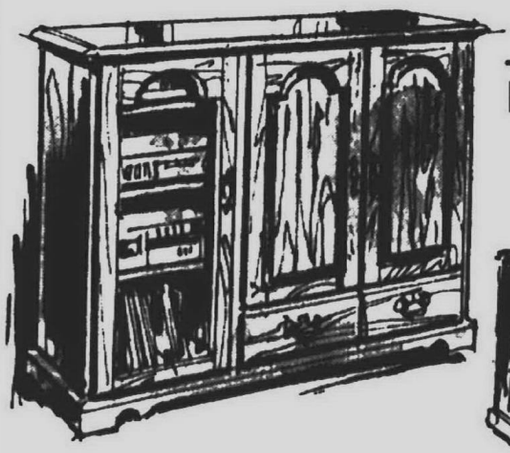

ENTERTAINMENT UNITS
in Cherry or Oak
$579.90
reg. $779.95
Convenient space for all your electronic entertainment components in a handsome piece of furniture.

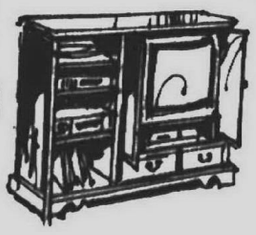



TYNER'S FURNITURE

• FREE DELIVERY
• VISA/MASTERCARDS/ TYNER'S CHARGE
• 90 Days Same As Cash
• Open Mon. & Fri. Nites 'til 9 Closed Sundays
• Free Profesional Decorating Assistance

35 YEARS OF VALUE AND SRVICE YOU CAN COUNT ON
1030 E. Michigan Avenue, ½ Mile East of Ypsilanti · Phone 483-4500

campus news

LAURA M. BROAD, daughter of Julian Broad of Ann Arbor and Maria Winters of Canton, served as a student staff assistant for a government simulation program, Operation Bentley, at Albion College. She is a 1989 graduate of Canton High School.

Also participating in Albion College's government simulation program were **ELIZABETH BAIN**, daughter of Donald and Elaine Bain of Plymouth, and **BECKY HOISINGTON**, daughter of Gerald and Jean Hoisington of Canton.

KENT CARMER, son of Mr. and Mrs. Dwayne C. Carmer of Plymouth, graduated from the College of Pharmacy at Butler University. He is a graduate of Plymouth Salem High School and was recently recognized with the Indianapolis Association of Pharmacists Award.

JAMES R. VALENTINE, son of Jane and Raymond Valentine of Plymouth, graduated from Saint Louis University with a Doctor of Philosophy degree. He is a 1974 graduate of Plymouth Canton High School.

DAVID M. HENEVELD of Canton was named to the academic honors list at Ferris State University. The following Plymouth residents were also named: **KAREN M. HAMBURG, ROBERT J. PENSARI** and **HEIDI L. ZANG.**

KRISTIE WILLIAMSON, daughter of Mr. and Mrs. Thomas Williamson of Canton, has been named to the Harding University Dean's List.

JENNIFER L. McGRATH, daughter of Mr. and Mrs. Albert McGrath of Canton, has been awarded the Distinguished Artist Award in Theatre at Hope College, as well as the Presidential Scholarship to Hope College. She is a graduate of Plymouth-Canton High School.

DANIEL BURKHOLDER, 1986 graduate of Plymouth-Salem High School, graduated from Sarah Lawrence College, New York.

Veterans group has new charter

The Plymouth-Canton area has a new federally chartered veterans service organization, the Plymouth-Canton Chapter No. 528, Vietnam Veterans of America.

One of the primary goals of Vietnam Veterans of America is to improve the image and status of the Vietnam era veterans and their families, according to Greg Huddas, the group's newly elected president. Huddas served in the Army as an adviser in Vietnam.

The group will stress family involvement and the community, he said.

Other officers are: vice president, Mike Schlott; secretary, Bob Cohen; and treasurer, George Klepack.

Voting membership is open to all veterans who served between Aug. 5, 1964, to May 7, 1975, or in the Indochina theater regardless of time in service. Associate, non-voting membership is open to all other people who wish to help advance the cause of the Vietnam era veterans. Dues are $20 a year.

Visitors and guests are welcome to attend the general membership meetings that will be held the first Wednesday of the month at 7:30 p.m. For information on membership or the meeting place, call Huddas at 453-5020 or Schlott at 455-9381 or write to Vietnam Veterans of America, Chapter No. 528, P.O. Box 331, Plymouth, MI 48170.

You may ask for agendas

Under provisions of Michigan's Open Meetings Act, you're entitled to receive notices of government meetings. A public body must mail notices to people who, on an annual basis, request such notification. Under the act, payment of a reasonable fee may be required before notices are mailed. This provision applies to all local, county and state governments. At the local level this includes city councils, school boards and various boards and commissions.

Men, if you're about to turn 18, it's time to register with Selective Service at any U.S. Post Office.
It's quick. It's easy. And it's the law.

Singer Tammy Wynette to perform at area mall

Country Western music is a theme for the June activities at Livonia Mall, 7 Mile and Middlebelt.

"Country Class," country and Western dancing demonstrations and audience participation, will begin 7 p.m. Thursday, June 14, at the Sear's Court.

Country singer Tammy Wynette will present a free concert beginning 7 p.m. Friday, June 15, at the stage near B. Dalton Bookseller.

The Waco Country Band will perform country and Western music at 2 p.m. and 4 p.m. Saturday, June 16, at the stage near Crowley's.

Prospector Pete's Magic Mountain Silver Mine will be presented in Center Mall during mall hours Thursday, Friday, Saturday June 14-16. Customers will have the opportunity to mine for prizes and for one ounce pieces of 99.9 pure silver by obtaining mining claims from participating mall stores. The silver mine is an eight-foot high structure with a waterfall, valleys, streams, animation, and music.

THE AMERICAN Heart Association's Jailbreak will be 10 a.m. to 7 p.m. Saturday, June 16, at Mervyn's Court. Prominent residents will be arrested and jailed at the mall until they can raise bail. All bail money will be donated to the Heart Association.

Pony rides will be offered children noon to 4 p.m. Saturday, June 16, near Baby World & Teens.

The Lucky Horshoe Revue will be presented by Gayle's Dancephase at 1 p.m. Sunday, June 17, at the stage near Crowley's.

Cowpoke Father & Son Look-A-Like contest offers a chance for fathers and sons to dress Western and compete for prizes beginning 2 p.m. Sunday, June 17, at the stage near Crowley's.

A HORSEHOE drawing for dads only will be from noon to 4 p.m. Sunday, June 17. Be on the lookout for the Livonia Mall Cowgirl and her lucky horseshoes. Dad could win a barbeque fixins' package worth more than $200.

Catch the Spirit Poster Contest display will be in the Center Mall on June 28. The contest is open to students in grades 1-12 who will design a 22- by 28-inch poster depicting "What America Means to You."

Livonia Mall's third annual Photography Contest & Exhibit is now to July 20. Grand prize is $300. Entry forms and details are available from the mall management office. Contest is open to all amateur photographers. Photographs will be on exhibit at the mall form July 24-29.

King for a Day
Treat your Dad like Royalty

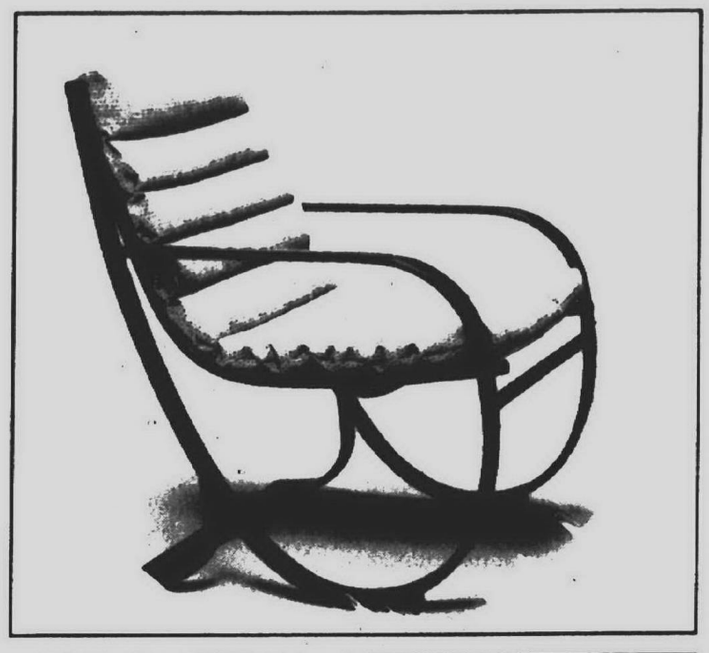

BROWN JORDAN

Buy your dad the best in outdoor and casual furniture, but don't pay a king's ransom. The distinctive design of Jay Spectre will make your dad's home feel like a castle. Come & see our complete selection of chaise lounges, hammocks & many other unique Father's Day gifts.

SUMMER SALE!

Jimmies RUSTICS
CASUAL & OUTDOOR FURNITURE

Livonia - 522-9200 - 29500 W 6 Mile Rd
Birmingham - 644-1919 - 221 Hamilton • Novi - Opening In June - 48700 Grand River - 348-0090

SAVE 40%
WORLD CLASS SALE

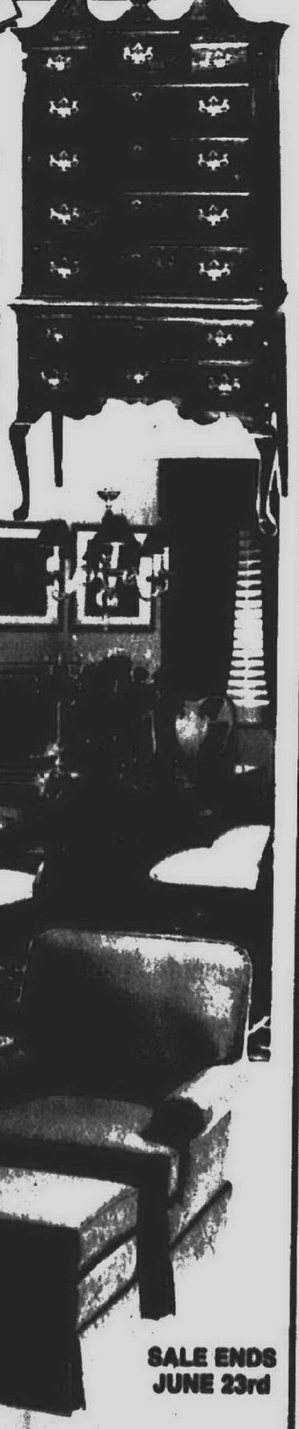

First Time Ever...
SAVE 40%

on the entire Pennsylvania House Line of fine furniture. Classic Interiors brings you 40% savings on all Pennsylvania House furniture.

Heirloom-quality dining rooms, living rooms and bedrooms in solid cherry, mahogany, oak and more.

Stylish, comfortable upholstery in beautiful designer fabrics. All on sale at 40% off.

PENNSYLVANIA HOUSE
It's what you've wanted all along.

All discounts are off manufacturer's suggested retail prices.

Sale price does not apply to previous sales.

SALE ENDS JUNE 23rd

Classic Interiors
20292 Middlebelt, Livonia • South of 8 Mile
474-6900

Enlarged to show beauty of detail

Save $600 on Our Exclusive Diamond Bangles, Now through June 30

ALL DIAMOND, OR DIAMOND & EMERALD,
NOW ONLY $2495
DIAMOND & RUBY, OR DIAMOND & SAPPHIRE,
NOW ONLY $1995

Celebrate June's special occasions with one of our best values, set in 18 karat gold. Now through June 30th. Available interest-free with only 20% down on our club plan.

CHARLES W. WARREN
JEWELERS SINCE 1902
NORTHVILLE MALL, (313) 349-3411
EASTLAND

Area police looking for clues in 1978 murder case

By LeAnne Rogers
staff writer

In the nearly 12 years since Westland's Thomas Freno died, questions have remained about who killed him, the motive and where he was killed.

"The case has never been closed but it becomes inactive. We are reactivating it," said Garden City police Detective Sgt. David Harvey.

The investigation into Freno's beating death has been reactivated by Harvey, who hopes someone will come forward with information on the case.

"I am re-interviewing as many witnesses as I can find. I'm doing the investigation over from the beginning. Someone knows more than they told us or hasn't talked to us. I'd like them to come forward."

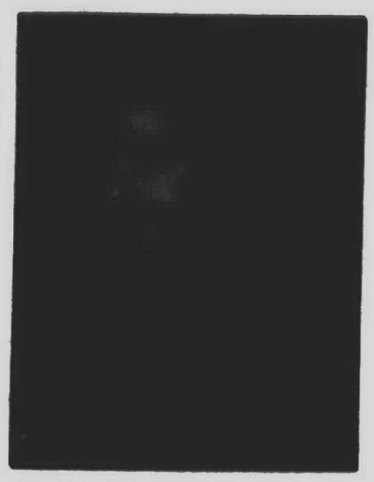

Garden City police are looking for new information in the unsolved murder of Westland resident Thomas Freno, who died of beating injuries in 1978.

AT ABOUT 7:15 a.m. on Nov. 21, 1978, a woman pulled into the driveway at a home in the 29500 block of Elmwood to pick up some youngsters who would ride to school with her children.

The woman saw a man, bleeding from the head, lying on the lawn behind some bushes and called police.

"The original officer found him unconscious and bleeding from severe head injuries. The man had no identification, so he was listed as a John Doe."

Freno, 34, was transported to Wayne County General Hospital, now Westland Medical Center, for treatment. He was subsequently identified through Garden City police officer James Oliverson.

"HE (OLIVERSON) had been married to Freno's sister. He knew Tom and had a lot of contact with the family."

Freno's family hadn't been able to find him after he didn't meet up with family members as arranged Nov. 20.

"When Jim came in, the report listed a John Doe. He went to the hospital and made the identification."

Freno died Nov. 21 from his injuries, including five blows to the top of the head with a blunt object. He never regained consciousness, according to Harvey.

SINCE FRENO stayed at Jamie's, a bar on Ford Road, until closing, the beating took place sometime between 2:30 a.m. and 7:15 a.m, when the victim was found on Elmwood, Harvey said.

"He had started playing pool with friends at what is now Frankie's (on Ford east of Merriman). It used to be the Blue Bonnet Lounge. A friend took him to Jamie's at Ford and Radcliff about 1 a.m."

Arriving at Jamie's, Freno met up with a second friend, drinking and dancing until the bar closed, Harvey said. Freno then hitchhiked eastbound on Ford Road, back to the Blue Bonnet where his car was parked, Harvey said.

"Apparently he had a wallet the night before because he was paying for drinks. He had car keys and identification at the bar. We never did find his wallet or other stuff."

IT WAS speculated that robbery was the motive for the attack on Freno, since he was rumored to have won a large amount of cash playing pool during the evening, Harvey said.

"He played a lot of pool. He was a real good pool player and made a lot of money at pool."

Although robbery may have been a motive, police believe Freno knew his killer or killers, Harvey said.

"He could have made his way back to the Blue Bonnet. Either he won money off them or there was a prior grudge. We sought one suspect, who passed a polygraph. There were no more leads at the time."

ONE WITNESS did report seeing a white van with its sliding side doors open stopped at 4:30 a.m. next to where Freno's body was found.

"The witnesses didn't see the body. You couldn't see it from the road, it was under the bushes. The man was outside the open doors and got in, then drove away."

No further description of the van was available, he said, with the man described only as white and in his mid 20s, with shoulder-length hair.

INVESTIGATORS WERE also hampered, Harvey said, by the lack of physical evidence where the body was found and being unable to determine where the assault took place.

Extremely cold weather during that night also made officers unable to determine a more specific time of the attack, he said.

"The family wants to put this to rest. They have lived with this for 12 years. No justice was done. They don't have a clue who did this. It's not going to bring Tom back obviously."

Anyone with information in the case is asked to call Harvey at the detective bureau, 525-6863, or the general department number, 422-1122.

Pharmacy & Your Health



ARTHUR HARVEY, R. Ph.

BEYER PHARMACY
480 N. MAIN ST.
PLYMOUTH
453-3400
PRESCRIPTIONS AND CONVALESCENT SUPPLIES

Contact Dermatitis From Outdoor Plants

Summertime outdoor activities can be spoiled by a brush with poison ivy, poison oak, or sumac. June and July are peak months for contact with these plants and the skin inflammation that follows. It has been reported that as many as 8 out of 10 persons are sensitive to poison ivy alone.

Blisters resulting from exposure to these plants are caused by a chemical in the plant sap called *urushiol*. Once this chemical contacts the skin, it begins to penetrate in a matter of minutes. Usually within two days, a rash develops which is followed by blistering, redness, and itching. After a few days the blisters become crusted and begin to scale. If there are no complications, the condition begins to clear in about 10 days.

If exposure to plant sap is suspected, exposed areas of the skin should be washed immediately. A mild rash may require nothing more than soaking in cool water. Home remedies that help dry oozing blisters include wet *oatmeal* or a solution of *baking soda*. *Calamine*, a mixure of zinc oxide and ferric oxide, reduces inflammation, stops oozing, and promotes healing. Topical medicines containing local anesthetics such as *benzocaine* may help alleviate pain. *Hydrocortisone* cream or spray usually relieves redness and itching.

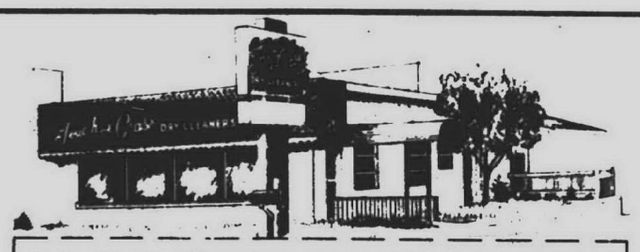

$1.00 OFF EACH ITEM
brought in for dry cleaning
(present coupon with incoming order)
Expires 6-13-90

Touch of Class Your Dry Cleaner & More!
1150 Ann Arbor Rd. (between Main St. & Sheldon Rd.)
Hours: Mon.-Fri. 7 AM-7 PM, Sat. 8 AM-5 PM
453-7474
Discounts Do Not Apply To Laundry, Alterations, Leathers or Suedes

How can a multiple car family minimize insurance costs?
No problem.

Auto-Owners gives families with two or more cars a reduced insurance rate. That makes their exceptional auto coverage and claims service even more attractive.

So if you're a multiple car family trying to minimize insurance costs—call your "no problem" Auto-Owners agent and find out how this discount can be "no problem" for you.



CLIFFORD ROBERTS

Auto-Owners Insurance
Life Home Car Business
The "No Problem" People

Frank Hand Insurance Agency
33930 Eight Mile Rd.
Farmington • 478-1177

WE SUPPORT A VOTE FOR EXPERIENCE
VOTE JUNE 11th

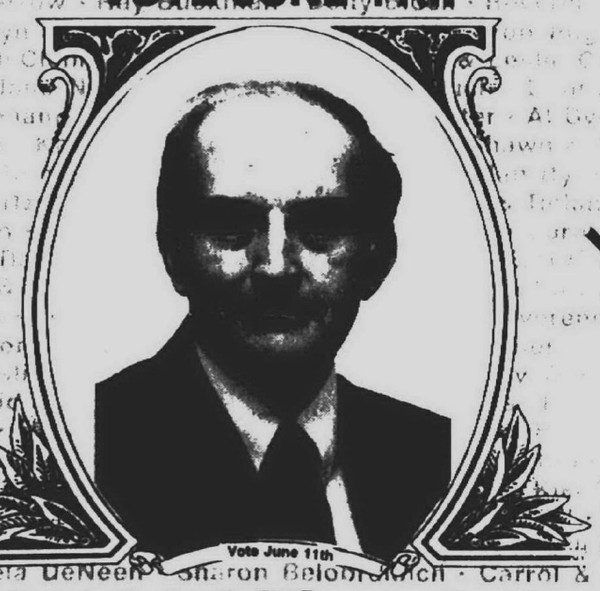

INTEGRITY AND FAIRNESS
LEADS BY EXAMPLE
VOTE
LES WALKER
Listens and Cares
VOTE
Paid For By Walker For School Board · 650 Jener, Plymouth, MI

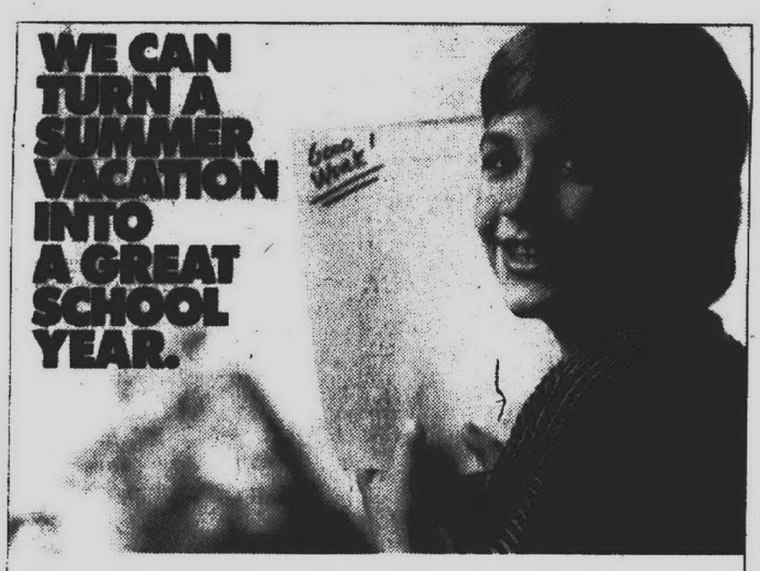

Summertime is fun time and a good time to get a head start on the school year. Just a couple of hours a week this summer at a Sylvan Learning Center® can help your child do better this fall in subjects ranging from reading and writing to basic math and algebra.
©1990 Sylvan Learning Corporation
Sylvan Learning Center.
Helping kids do better.®
6 MILE & I-275
LIVONIA
462-2750
Karen Benson, Director
READING · MATH · WRITING · STUDY SKILLS · SCHOOL READINESS
COLLEGE PREP · SAT/ACT PREP · ALGEBRA · BEGINNING READING

TASTE'S GREAT!
Every Monday

Solid beauty in solid oak at very solid savings.



RICHARDSON BROS.
Country Oak

Now Save Up To 35%
On All Our Best Solid Oak Pieces
Discover the Advantage of Our Solid Oak Gallery

SOLID BONUS!
FREE Lazy Susan with Table & Chair Set Purchase!

Since 1933
Walker/Buzenberg
fine furniture
240 NORTH MAIN STREET • PLYMOUTH • 459-1300
Mon., Thurs., Fri. 10-9 • Tues., Wed., Sat. 10-6
Offer does not include prior purchases. Sale ends 6-19-90

Home Grown Sale



ANNUALS
Fresh Deliveries Daily
Come see the selection! Only Mother Nature Grows More! Petunias, Marigolds, Impatiens, Begonias, Coleus, Astors, Allisium, Moss Rose, Snap-dragons, Salvia, Tomatoes, Peppers, Cabbage, Cauliflower, Melons, and much more.
Sunny Annuals
Full Flat of 72 Plants • Mix or Match
Impatiens & Wax Begonias
Full Flat of 48 Plants • Mix or Match
Individual Packs Available

PERENNIALS
Our expert greenhouse growers have chosen 55 of the best varieties for sun, shade, or part shade to assure you a blooming success this summer!
Over 150 varieties available including larger sizes!
Come See the Quality!



PLYMOUTH NURSERY COUPON
VALID THRU 6/14/90
Potted Roses $2.00
OFF COUPON
(Limit 1) Not good with any other rose offer.

PLYMOUTH NURSERY COUPON • VALID THRU 6/14/90
Flowering Annual Hanging Baskets
$2.00 OFF Coupon
(Limit 1) Not good with any other hanging basket offer.

453-5500

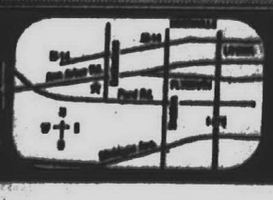

PLYMOUTH NURSERY and GARDEN CENTER
9900 Ann Arbor Road
Just 7 miles west of I-275

Roll Call Report

WASHINGTON — Here's how area members of Congress were recorded on major roll call votes in the week ending May 24.

HOUSE:

Clean Air Act — By a vote of 401 for and 21 against, the House sent to conference with the Senate a bill (HR 3030) giving the clean Air Act its first upgrade since 1977. In part, the measure drastically cuts emissions from Midwest and Appalachian power plants that cause acid rain, imposes tailpipe controls on motor vehicles and introduces cleaner gasoline to cities with the dirtiest air.

It curbs the discharge of a wide range of toxic chemicals from factories such as petrochemical plants and harmful emissions from small businesses such as dry cleaners. Estimates are the bill will cost the private sector up to $20 billion over the next several years.

Supporter Norman Lent, R-N.Y., said the bill "will significantly improve the air we breathe without placing the American economy in jeopardy."

Opponent William Dannemeyer, R-Calif., said, "This should be renamed the Third World Redevelopment Act of 1990" because it exports many jobs.

A yes vote supported the bill.

Local members were unanimous in support of the proposal: Carl Pursell, R-Plymouth; Dennis Hertel, D-Harper Woods; William Ford, D-Taylor; Sander Levin, D-Southfield and William Broomfield, R-Birmingham.

New Relief Program — By a vote of 274 for and 146 against, the House adopted an amendment establishing special relief for workers who lose their jobs or have their hours reduced by at least 20 percent as a result of the new clean air legislation (above). The maximum benefit would be an additional six months of unemployment payments and two years of retraining assistance, at a cost to the Treasury of up to $350 million over five years.

Supporter Harley Staggers, D-W.Va., said, "This is a vote for the little guys," such as coal miners who lose work because of the Clean Air Act.

Opponent Jack Fields, R-Texas, called the program "an open-ended liability for the federal government . . ."

A yes vote supported special aid to workers hurt by new clean air required. Local members Pursell, Hertel, Ford, Levin and Broomfield all casted yes votes.

Longer warranties — The House adopted, 239 for and 180 against, an amendment toughening warranties on the catalytic converters and electronic control units needed to meet tailpipe emission standards set by the new clean air legislation (above). Automakers would have to provide eight-year, 80,000-mile protection on the equipment, compared to the five years and 50,000 miles required by current law.

Sponsor Gerry Sikorski, D-Minn., said, "It is not every day in this chamber you get to vote for small business and environmental groups and consumers . . ."

Opponent Michael Oxley, R-Ohio, said, "The National Federation of Independent Business (and) the U.S. chamber of Commerce both are on record as opposed to this amendment."

A yes vote was to require longer warranties on devices to curb auto pollution. Hertel gave a yes vote. Pursell, Ford, Levin and Broomfield, voted no.

SENATE:

Gun Ban — By a vote of 48 for and 52 against, the Senate rejected an amendment to keep in legal use nine types of semiautomatic rifles and pistols slated to be outlawed by a pending anti-crime bill (S 1970). This preserved language making it illegal to import, manufacture or possess the so-called "assault weapons." The ban would last three years.

The amendment was supported by the National Rifle Association and the Administration and opposed by police organizations and the gun-control lobby.

Supporter John McCain, R-Ariz., said outlawing the weapons would not cut violent crime but "violate the Bill of Rights that so many Americans have fought to preserve."

George Mitchell, D-Maine, said, "The claim that this law would limit ownership or use of regular hunting rifles is entirely false."

A yes vote was for keeping the nine types of firearms legal. Michigan Sens. Donald Riegle-D and Carl Levin-D voted no.

Weapons Issue — By a vote of 83 for and 17 against, the Senate tabled (defeated) an amendment adding 13 American-made semiautomatic guns to the nine other assualt weaopns to be outlawed by S 1970 (above). The amendment also sought to ban the sale of magazines holding more than 15 rounds of ammunition.

Orrin Hatch, R-Utah, who voted to table, said, "It is inherently impossible to define an assault weapon . . . so as not to also ban many, if not virtually all, semiautomatic hunting rifles."

Amendment sponsor Howard Metzenbaum, D-Ohio, said, "None of these weapons have any sporting purpose. Hunters do not use them. Drug dealers do."

A yes vote was to kill the gun-control amendment. Both Riegle and Levin voted in the affirmative.

Mail-in registration continues at SC

Mail-in registration for Schoolcraft College summer term courses is scheduled now through June 15. In addition to its convenience, mail-in registration offers students the best selection of classes. Day and evening classes are available.

Students can pay by check, Mastercard or Visa.

Summer classes include: accounting, allied health systems, anthropology, art, biology, business, chemistry, computer information systems, communication arts, collegiate skills, culinary arts, economics, English, geography, history, library research, mathematics, nursing, philosophy, political science, psychology and sociology.

Additional information and a free class schedule can be obtained by calling 462-4430. Schoolcraft is at 18600 Haggerty, between Six and Seven Mile, Livonia.

STERNBERG

QUALITY CAST ALUMINUM LANTERNS FOR OVER SIXTY YEARS.

Fashionable, dramatic and aesthetic — these elegant non-rusting, durable lanterns are the best exterior fixtures you can use. Available in black, antique bronze and custom brass with seeded acrylic or beveled glass lenses.



INTRODUCTION TO SUMMER S.A.L.E

Prices start at $29.00

Sale lasts 10 days only!

Lighting Fixtures For Every Decor • Wiring Supplies and Light Bulbs

BROSE ELECTRICAL CONSTRUCTION, INC.

37400 W. 7 MILE ROAD
LIVONIA, MI 48152 • (313) 464-2211

VISA

MON., TUES., WED., SAT. 9:30-6:00
THURS., FRI. 9:30-8:00

REACH FOR THE POWER. TEACH.

No other profession has this power. The power to wake up young minds. The power to wake up the world. Teachers have that power. Reach for it. Teach. For information call.

1-800-45-TEACH.

Recruiting New Teachers, Inc. Ad Council



We Need Volunteers Who Love Happy Campers!



Sun Deer® campers are happy campers and it's no wonder because most severely asthmatic kids are forced to spend their summers indoors. At Camp Sun Deer,® asthmatic kids ages 9-12 participate in a variety of outdoor activities, but they can't do it without your help. The limitations and doubts they face can be diminished by a volunteer who cares. Your participation at Camp Sun Deer® can make all the difference in an asthmatic child's summer.

For more details contact:

AMERICAN LUNG ASSOCIATION OF SOUTHEASTERN MICHIGAN

18860 West Ten Mile Road
Southfield, MI 48075
(313) 559-5100

Space contributed by the publisher as a public service

We Look Expensive

We're Supposed to!



We offer the finest materials available. We specialize in the latest technology, colors and patterns and display many products you can't buy anywhere else.

WE LOOK EXPENSIVE — BUT WE AREN'T WHY?

We manufacture our own draperies to ensure QUALITY, SERVICE and TIMELINESS.

When we sell a product, we do it with an HONEST RETAIL PRICE that usually beats the competitions "50% OFF SALE," and we do it while offering a better quality product!

PRICE

WE REALIZE THAT PRICE IS IMPORTANT SO WE MAINTAIN A CONSTANT 20% TO 40% DISCOUNT ON EVERY THING WE CARRY.
Discounts apply even if you're working with one of our professional designers.

PRODUCTS

We offer "SPRING CREST" ≈≈≈ Spring pleated Draperies & "TRADITIONAL PINCH PLEAT" Custom Draperies, Balloon Shades, Cornices, Blinds, Shades, Shutters, Verticals, Bedspreads, Throw Pillows and many other decorative treatments.
We Show Hundreds of "SEAMLESS & WASHABLE" fabrics with 5 YEAR GUARANTEES.

We specialize in special orders.
We represent over 200 of the best manufacturers in the country for FURNITURE & ACCESSORIES.

Our selection covers Contemporary, Traditional, Casual, Country, Modern, Classic and Period Furniture.

DESIGN SERVICES

Our professional designers and decorators offer complimentary consultation when you place an order. They are also available by the hour or on a retainer program. They can tailor a program to meet your specific needs no matter how complicated.

Baker Street Interiors, Ltd.

MONDAY, THURSDAY, FRIDAY 10-8 P.M.
TUESDAY, WEDNESDAY, SATURDAY 10-6 P.M.

16320 Middlebelt • Livonia • Between 5 & 6 Mile

FREE FINANCING Call for Details

FREE FINANCING AVAILABLE ONLY ON NEW ORDERS PLACED BETWEEN MAY 21, 1990 & JUNE 30, 1990.

421-6900

Vet helping keep fine feathered friends healthy

By Alice Collins
staff writer

"People will spend $500 to buy a bird, then come to me a year later after it's nutritionally messed up," sighed Dr. Fred Shulak, a Southfield veterinarian.

"Doctors like me are frustrated trying to get proper information into the hands of the pet shop industry, so it can pass (the information) down to the general consumers. It's called the trickle down effect, it's disgustingly slow."

Shulak, who opened his North Branch Animal Hospital on 12 Mile Road just east of Southfield Road in 1966, devotes about 60 percent of his practice to birds. The remaing 40 percent are dogs and cats.

He started started specializing in birds from that moment on — long before the pet bird boom that's under way today.

One of his concerns is the not-so-simple matter of sunflower seeds. "When I ask the owners of nutritionally sick birds what they're feeding them, they indignantly put their hands on their hips and proclaim, 'big seeds, little seeds and apples.' That's they're perception of what a bird eats.

"THE SUNFLOWER SEED is 60 percent fat. Birds need 5 percent fat. We're killing our birds with this sunflower seed mess," he said, showing the intensity of his crusade.

"Why is it still with us? Consumers say it's because the pet shops sell it and the pet shops say it's because the consumers want it. Where does it end?" he wondered.

Shulak, who lives in Rochester Hills, was raised in Detroit, the son of a barber. He knew what his major interests in life were when he was a child and never changed his mind. He had a desire to become a theatrical performer but that was overshadowed by his desire to become a veterinarian.

Today he manages to do both. He's a very active member of the Avon Players, a community group in Rochester Hills where he plays leading roles in dramatic and musical productions like Cabaret, Brighton Beach Memoirs." He "sings a bit" and dances too, he said.

IN THE PAST he performed leading roles in Windsor Light Opera productions including "Kiss Me Kate," "Fidler on the Roof" and "Gigi." Photographs of his performances line his office side by side with his medical certificates and professional awards.

He no longer performs in Windsor because of the time and distance. "I don't care to dilute myself," he said. "I like to dig in and be loyal." He's currently on the Avon Players board.

His work with the players "satisfies my adolescent need to perform and I'm still doing what I love (his veterinary practice). It's the best of two worlds."

Because of his desire to inform the public on the care of birds and his theatrical experience, radio and TV was a natural for Shulak.

About 10 years ago he appeared on Channel 56 as a reappearing guest on "All About Animals." Next, he made several appearances on the local Comcast cable series, "Pet Paws." A year ago he was a continuing guest host of a weekly series sponsored by the Southeastern Michigan Veterinary Medicine Association on WCAR radio.

"I JUST RECENTLY produced a 30-minute program for showing on United Cable local access channel on the care, feeding and husbandry of pet birds," said Shulak. "We're trying to get it on all local cable systems in the area. It should be shown this month." Co-hosting with him is Elaine Irwin of Rochester, also a member of Avon Players.

It was Shulak's uncle, Dr. Gilbert Meyer, a veterinarian, who influenced him in his career.

"During the polio scares in the late 40s, my mother would take us to upstate New York for the summers where my uncle practiced. I earned $2 a week and my job was to feed and water the animals, clean the cages and generally help him.

"One of my happiest memories is of a great dane he had as a pet. I formed a very strong attachment to him the first summer, his name was Sarge. I could hardly wait to get back the next summer. That was when I made my first conscious decison to become a vet."

By the time Shulak was attending Central High School, his uncle moved to Detroit and he started working for him after school and on weekends. "I had to take three busses to get there."

SHULAK EARNED his undergraduate and doctor of veterinary medicine degrees from Michigan State University.

After serving a stint in the U.S. Air Force he returned to Detroit "to practice with a vet who saw birds," he said. "That exposure stimulated my interest in pet birds. So when I opened my office here I let it be known to the public I was interested in the care of pet birds."

Today Shulak sees 750 cases (birds) a year, getting referrals regularly from "100 doctors within a three-county area. There are about three of us who do the lion's share of avian work." he said.

"Until the first professional organization for avian medicine was formed in 1980, those of us who practiced on birds were sort of flying by the seat of our pants," he said.

About 50 doctors attended the first meeting which was held in Kalamazoo. "Now, 10 years later it's grown to international proportions with almost 3,000 members."



JERRY ZOLYNSKY/staff photographer

Nikki, a miniature macaw, is a temporary boarder at Dr. Fred Shulak's North Branch Animal Hospital in Southfield. Shulak, a crusading advocate for the proper care and feeding of pet birds, devotes 60 percent of his practice to avian care.

GRAND OPENING SALE
June 15th, 16th & 17th
• Over 300 titles in Comic Books & Graphic Novels
• Silverscreen Posters, Comic Hero Posters, Sports Hero Posters & Others
Bring This Ad In For a FREE Gift
10% - 30% Off Comics & Posters at
THE LITTLE SHOP OF HEROES
621 S. Main • Plymouth

YaYa's FLAME BROILED CHICKEN
Now Open In Westland!
Come and Taste the Healthiest, Tastiest Chicken in the World
Taste the difference freshness makes! YAYA'S Flame Broiled Chicken starts with farm-fresh, Grade A chickens, gently marinated in a bouquet of natural herbs and spices. Then they're broiled to perfection over an open flame for a delicate, natural taste that will change your appetite for good.
Good Tasting! — YAYA'S Chickens are: • NEVER FROZEN • NEVER BATTERED • NEVER FRIED IN GREASE • NEVER MARINATED IN OIL
Good For You! — YAYA'S Chickens have: • LESS FAT • LESS CALORIES • LESS CHOLESTEROL
DINE IN OR TAKE OUT
Served Fresh in 2 Minutes or Less!
8301 N. Wayne Road
Woodcrest Plaza, across from Art Van
Open 11 am to 9 pm Everyday!
YaYa's FLAME BROILED CHICKEN
It's Naturally Better!
1989 C.S.C., Inc.

NOW...SALE PRICES
ON CUSTOM REUPHOLSTERY & WINDOW TREATMENTS FROM OUR OWN WORKROOM!

Member, Interior Design Society
Ray Interior's designers know that every chair and every window in your home has its own assets — and problems. That's why we treat each one as an individual challenge, with the experience needed to save you costly mistakes. Let us reupholster your favorites, but worn, furniture. Select from an extensive array of fine quality fabrics. See our uncompromising craftsmanship in the detail of sleek contemporary lines or formal tailoring. We'll dress your windows to underscore the style of your room. Choose from draperies, vertical horizontal blinds or woven woods and much more. Ask about jumbo rod pockets and high headings so popular for informal living — or lambrequins and cornice boards for a traditional look. All hardware and installation is included. Call now for a free non-obligation estimate.
Ray Interiors
Michigan's first Drexel Heritage store
33300 SLOCUM DRIVE • FARMINGTON • 476-7272
Tues., Wed., Sat. 10-6:30 P.M.; Mon., Thurs., Fri. 10-9 P.M.; Sun. 12-4 P.M.
"Serving the Metro Area Since 1938"

• Stain/Fabric Diagnosis
• Every Garment Examined by Fabric Expert
• Odorless
THE DRY CLEAN COMPANY
PROM-WEDDING GOWN SPECIALIST
20% OFF
Thru May, June & July
Coventry Commons
Joy Rd. & Main St. • CANTON
Between Farmer Jacks & Arbor Drugs
454-0550

MAKE HIS DAY!
FATHER COULD NEVER HAVE IT ANY BETTER
HONDA Power Equipment
COMPARE
• Unparalleled customer service through your neighborhood Honda dealer
• Superior Honda-engineered products
• Trade-up to a new Honda walk-behind mower*
• Demo our riding mowers and lawn tractors*
• With our commitment to customer service and Honda's superior products...
There is no comparison!
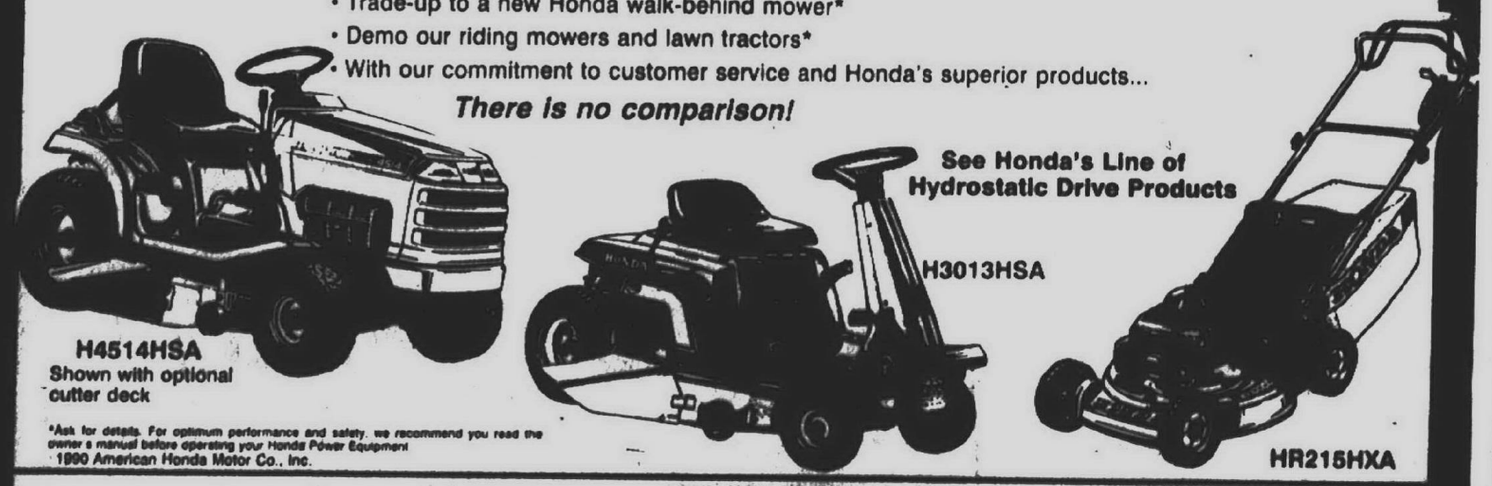
H4514HSA Shown with optional cutter deck
See Honda's Line of Hydrostatic Drive Products
H3013HSA
HR215HXA
*Ask for details. For optimum performance and safety, we recommend you read the owner's manual before operating your Honda Power Equipment
1990 American Honda Motor Co., Inc.
Financing Available
OPEN DAILY 9-7 SAT. 9-5 • SUN. 11-3
SAXTONS Garden Center Inc.
587 W. Ann Arbor Tr. Plymouth
453-6250

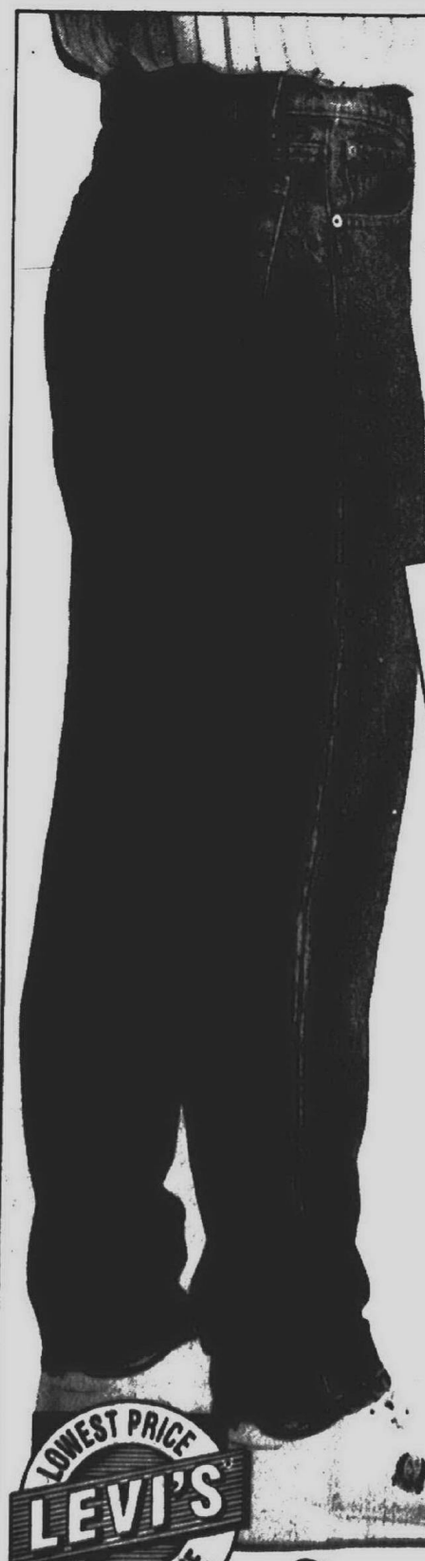
LEVI'S® SALE
16.99
Reg. 23.99
Unwashed 505's® & 517's.
Save up to $12 on our entire stock of Levi's® for guys and students plus Levi's® For Men.
18.99
Levi's® Prewashed 505's® & 517's.
Elsewhere $31
25.99
Levi's® Bleached 505's.®
Elsewhere $37
27.99
Levi's® Whitewashed 505's® & 550's.®
Blue, black or gray.
Elsewhere $40
21.99
Levi's® For Men.
Elsewhere $33
Hurry! Sale ends June 19th.
LOWEST PRICE LEVI'S GUARANTEE
Sagebrush will not be undersold on Levi's® jeans and pants. We will honor any competitor's currently effective advertised price.
Sagebrush
Visit our new store in Ypsilanti
Ypsilanti—3815 Carpenter Road next to Meijer
Canton—Next to Meijer on Ford Road at Canton Center



photographer

Dr. Fred
Shulak, a
g of pet

Valedictorian Carrie Isabell (photo at left) addresses her classmates for Ladywood High's graduation ceremonies Sunday in the James Carli Auditorium of Livonia Churchill High. Jessica Normile (photo at right), salutatorian, talks to the Class of 1990.





Ladywood notes graduation

ALMOST 150 students walked down the aisles Sunday to end their high school careers at Ladywood High School in Livonia.

The schools 27th annual commencement exercises were held June 3 in the auditorium of Livonia Churchill High. A graduation Mass was held that morning.

Sunday's ceremony began with "Pomp and Circumstance" performed by the Ladywood High Chamber Orchestra, directed by Suzanne Authement. Master of ceremonies was Sister Mary Estelle, assistant principal, and diplomas were conferred by Sister Mary Alexander, principal.

Stephanie Mellon, senior class president, presented the invocation. Other senior class officers are Natalie Bakopoulos, vice president; Margaret Knittel, secretary; and Beth Felan, treasurer.

The commencement address was given by Sister Nancy Jamroz, dean of student development at Madonna College in Livonia. Jessica Normile was salutatorian and Carrie Isabell was valedictorian.

The Ladywood Honors Choir sang "Like An Eagle," and the chamber orchestra played the "Coronation March" for the processional.

The class of 1990's colors are peach and ivory, the flower is peach rose, class song is "Friends" by Michael Smith and Amy Grant and the class motto is; "We were here, but now are gone. We left our names to carry on. Those who knew us, knew us well. Those who didn't, time will tell."



photos by JIM JAGDFELD/staff photographer

Margaret LaCroix gets a big hug from Kari Domanski (facing the camera) following the ceremony.



Members of the Ladywood High Honors Choir, directed by Suzanne Authement, sing "Like An Eagle."

Divorce Association for Michigan Men
292-DAMM
JUST 4 MEN
☒ Why risk losing your assets, home or children if you get divorced? DAMM will protect your rights.
☒ DAMM offers correct effective advice and support. Our lawyers have years of experience in divorce laws and will answer your questions without charge or obligation. Call 292-DAMM

George Benian's
VENUS CLEANERS
...the ultimate in dry cleaning
Specializing in:
- Treatment of smoke odor and water damage
- Cleaning of mini and vertical blinds
- In-plant cleaning of furs, draperies, curtains, linens and lamp shades

14349 Schoolcraft
Detroit, Michigan 48227
(313) 837-8678
Pick up and delivery service available

LOSE WEIGHT WITH MEDICINE
You already know what you should eat. You know all there is to know about calories, fat, weight loss and dieting. Knowing what to eat has nothing to do with losing weight. DIET RESULTS MEDICATION PROGRAM can help you. We are Michigan's only Medical Center that is Board Certified in Weight Reduction Medicine. You can lose weight. You can keep it off. Call us.
Diet Results MEDICATION PROGRAM 16311 Middlebelt • Livonia 422-8040
EXTENDED HOURS EVENINGS AND SATURDAYS

Caswell Modernization
PRESENTS
A Complete Line of Window Replacements
Featuring the Popular Pella Window Line
Authorized Pella Dealer • We also do additions, baths, kitchens and decks.
Caswell Modernization Co., Inc.
Over 35 years experience
Showroom: 9450 Elizabeth Lake Rd.. Union Lake
Licensed & Insured
698-2081 Mon.-Fri. 8:30-5; Sat. 9-3
Pella

LENNOX
SPECIAL PRE-SEASON SALE
CENTRAL AIR CONDITIONING
• High Efficiency
• Copper Tubing
• Quiet
Visit Our Showroom Mon.-Fri. 8-5, Sat. 9-1
COUPON
SAVE $200
ON ALL MODELS
Expires May 30, 1990
UNITED TEMPERATURE SERVICES, INC.
525-1930

THINKING OF A POOL? SALE—SAVE $$$
COMPLETE POOL PACKAGE 16' x 31' (SWIM AREA 18' x 24')
• Filter & Pump • Skimmer • Sun Deck • Ladder • Test Kit • Liner • Fencing • Stairs • Vacuum & Maintenance Kit
$989.00
Complete Installation, Delivery & Other Models Available
CALL NOW FOR A FREE HOME SURVEY NO OBLIGATION
RAINBOW POOLS
TOLL FREE 1-800 542 2190
OR LOCALLY (313) 528 3620

It's a Grand Opening Splash!
Win!
Register to win one of 13 Char-Broil® gas grills!
($300 value)
(1 per store)
SAVE $2.50!
$2.50 off our special homeowners' price on every gallon of Mercury's interior or exterior paint and stain!
2 more Mercury Paints stores open with a splash! You'll find specials in all 13 stores on interior and exterior paint, wallpaper, brushes, rollers – all the things you need to paint like a pro. Come help us celebrate!
MERCURY PAINTS SOUTHGATE
Allen Rd. I-75 North Line Rd. Eureka Ave. Dix Ave. Pennsylvania Rd.
18570 Eureka
(formerly Fisher Paints)
283-9150
MERCURY PAINTS MADISON HEIGHTS
I-75 Rd. 13 Mile Rd. I-696 Dequindre Van Dyke Rd.
31151 Dequindre
(In Master's Plaza)
585-0990
Hurry! These Grand Opening specials end June 30th!
MERCURY PAINTS
THE PAINTS THE PROFESSIONALS USE
Now 13 locations to serve you

$6 million medical office complex breaks ground

By Leonard Poger
staff writer

Garden City Hospital officials broke ground for a $6 million medical office complex Sunday.

At the ceremony, the hospital's top administrator projected that the industry's challenges which surfaced in the past decade will continue to accelerate during the 1990s and into the next century.

Construction of the 50,000 square foot office building will start in two weeks and be completed in 13 months, said Gary Ley, the hospital's president and chief executive officer.

He said the medical offices will be the first step in several major changes planned for the hospital in the near future.

Other changes will be a remodeled entrance on Inkster Road just south of Maplewood, a new emergency department, expanded out-patient services, and a renovated surgery suite.

"We want to make the hospital more patient-friendly and family-friendly," Ley said. He hopes the planned improvements and expansions will attract more doctors to the hospital.

He and Allan Breakie, chairman of the hospital's parent organization, also commented on the hospital's role in the community for the past 35 years. The existing building is 31 years old.

GARDEN CITY mayor pro-tem Mary Jane Schildberg told the audience at the ground-breaking ceremony that her husband, Lee Warren, interned at the hospital and that the facility provided loving care for her parents when they were patients.

She also cited the hospital as the city's largest employer and playing an important role in the community.

Looking toward future challenges in the health care industry, Ley said that there will be continued major changes in hospital technology in the 1990s.

As fast as the changes were during the past decade, the rate of changes will be accelerated during the current decade, he said.

"There will a better educated consumer who will demand more care," Ley said of the future of hospitals.

"There will also be continued pressure to maintain our quality in the face of challenges such as caring for AIDS patients and older patients."

Ley added that hospitals will see "a more active market" with consumers wanting to see value from the new technologies.

Another part of the hospital's planned expansion is the addition of 1,800 parking spaces.

THE CEREMONY took place during the hospital guild's 31st annual strawberry festival, a major fund-raiser held to buy medical equipment. The guild has sponsored the festival and other fund-raisers in collecting more than $1 million.

Others taking part in the ground-breaking were hospital board chairman William DiBlasi, Dr. Richard Ozog, vice chairman of the medical staff; Norville Schock, vice president of medical education; and Barbara Boetsch, guild president.

During the festival, patients and visitors were treated to sundaes and shortcake covered with strawberries. Providing musical background was Mary Lou Borsodi, performing on her calliope and accompanied by four of her grandchildren.

Man killed in weekend truck accident

By Bill Cooper
staff writer

A 22-year-old Redford Township resident was killed and two others were injured Saturday afternoon when the truck they were in ran off I-96 and rolled over in Livingston County.

James Paul McDonald, who lived with his parents in the 15000 block of Chelsea, died after he suffered head injuries and was thrown from the truck, Livingston County Sheriff's Deputy Kirk Gunning said.

John Everett Pulk, 20, and his 18-year-old sister, Amy Louise, both of whom live with their parents in the 20000 block of Centralia, were also injured in the accident, he said.

John Pulk suffered minor injuries and was taken by ambulance to McPherson Hospital in Livingston County, where he was treated and released, police said.

His sister suffered leg injuries and was taken to Providence Hospital, Southfield, Gunning said.

A hospital spokeswoman said Tuesday that she was listed in serious but stable condition in the intensive care unit with a dislocated hip and a fracture to her spine.

The three were traveling west on I-96 just east of Fowlerville Road in Handy Township when Pulk's 1984 Ford Bronco II left the road shortly after 2:30 p.m., Gunning said. The Bronco veered back onto the freeway before rolling over and landing on its side, he said.

The truck came to a halt in the middle of the freeway, Gunning said.

Deputies had not talked to Pulk as of Tuesday afternoon and were not sure why his truck left the freeway, but the accident remains under investigation, Gunning said.

He said he could not say whether alcohol was involved in the accident.

None of the three were wearing seatbelts, he said.

They were headed to northern Michigan to do some camping, but Gunning said he did not know their specific destination.

The Pulks' father, Donald Pulk, declined comment on the accident. McDonald's parents could not be reached for comment.

The freeway was heavily traveled at the time of the accident, which was witnessed by several other motorists, but no one else was involved, Gunning said.

Conference focus on caring in workplace

"Caring In The Workplace" is the theme of the National United Auto Workers Chaplaincy Conference, to be held June 8-9 at the Brightmoor Tabernacle in Southfield.

The conference will take place from 9 a.m. to 8 p.m. June 8 and from 8 a.m. to 3:30 p.m. June 9.

According to UAW chaplaincy consultant Lowell Lawson, the conference will provide the opportunity for people across the U.S. to find out more about the role of a chaplain by sharing ideas.

The role is to "put a helping person right in the workplace and help people with any problems they may have," Lawson said. That person might counsel a worker with marital problems, or work with pre-retirees.

"ALL THE traditional things you would expect a chaplain to do," he said.

Lawson said UAW workers are invited to attend, as well as "anyone who is in organized labor."

PLEASE DON'T PAY ME NOW

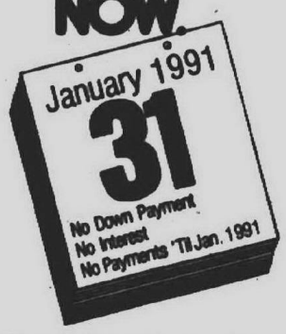

Pay me later when you buy an Amana central air conditioner or central air conditioner and high efficiency gas furnace combination. See your Amana Dealer for more details.

See Your Amana Dealer Today.

Amana Cooling & Heating

WOLVERINE

Heating • Cooling
397-1620
44680 Dionne • Canton

VIDEO JACK

RENT ANY 3 TAPES GET AN EXTRA NIGHT FREE!

TUESDAY & WEDNESDAY RENT 3 FOR THE PRICE OF 2!

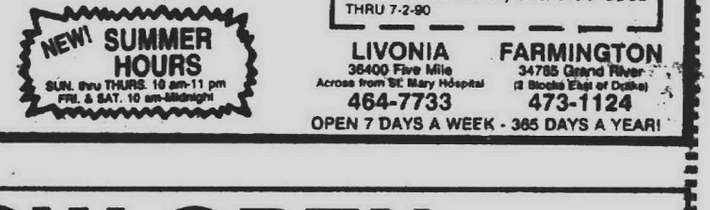

RAVE REVIEWS

Our Staff Selects
Their ALL TIME FAVORITES

Only $1.39 FOR 2 NIGHTS THRU 7-2-90

Choose From A Potpourri of Categories

From COMEDYS TO SCIENCE FICTION, MUSICALS TO HORROR FILMS

ENJOY OUR SELECTIONS...
WE'VE PICKED THEM FOR YOU!

NEW! SUMMER HOURS
SUN. thru THURS. 10 am-11 pm
FRI. & SAT. 10 am-Midnight

VIDEO JACK
$1.00 OFF
ANY TAPE RENTAL
(Limit 1 coupon per customer.)
Applies to regular priced movies & games. Not to be used with any other offers. GOOD THRU 7-2-90

LIVONIA
36400 Five Mile
Across from St. Mary Hospital
464-7733

FARMINGTON
34785 Grand River
(2 Blocks East of Dulles)
473-1124

OPEN 7 DAYS A WEEK - 365 DAYS A YEAR!

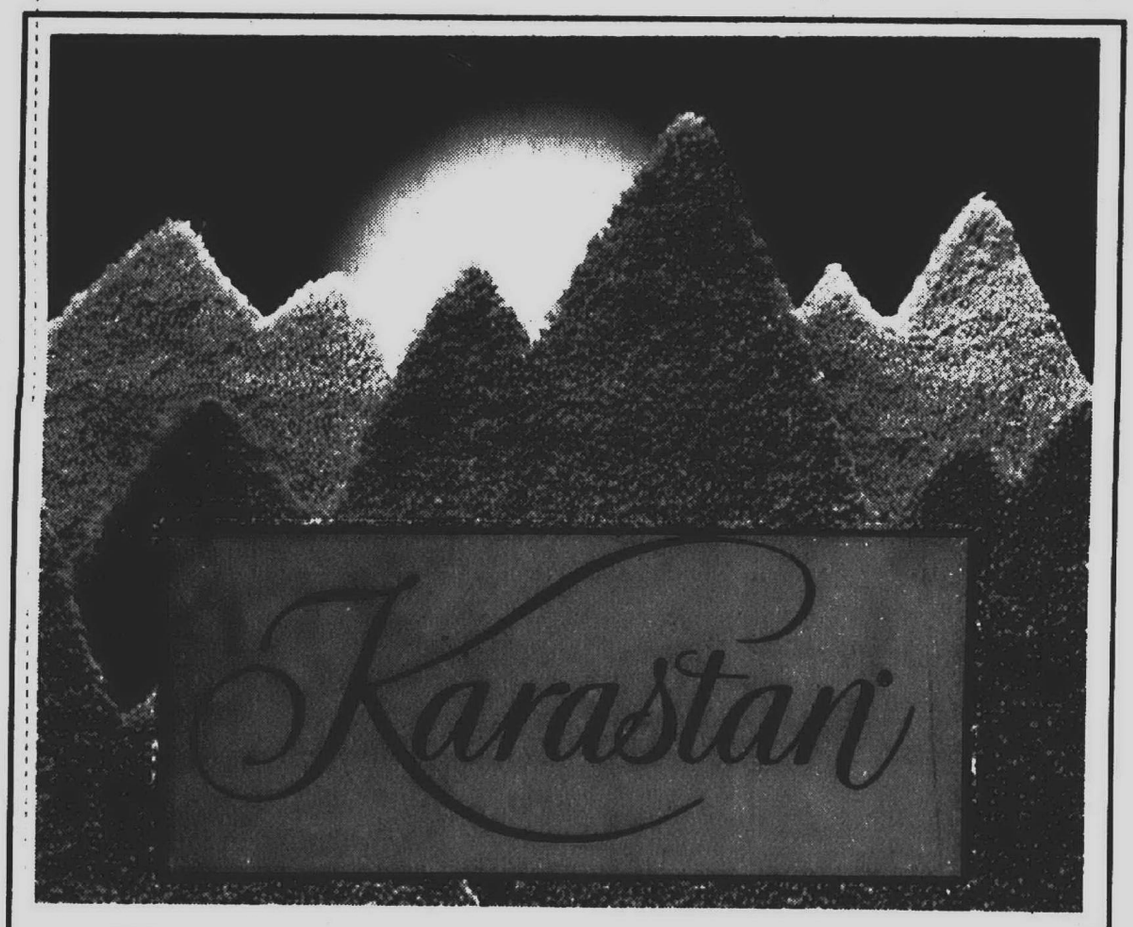

Great Savings Sale!

Loyalty
Reg. 23.95 yd. Sale $15.85 sq. yd.
Great Savings of $8.10 sq. yd.
30 Colors

A textured cut pile designed to complement current decorating trends and engineered for performance.

Sincerely
Reg. 36.95 sq. yd. Sale $25.85 sq. yd.
Great Savings of $11.10 sq. yd.
36 Colors

A dense textured cut pile engineered for performance and long wear.

Ask About Flex Financing

WEAR-DATED CARPET

Sale Ends June 16, 1990
*Plus padding & labor

H&B Carpeting

RIVERBANK SQUARE
525 Ann Arbor Rd.
Plymouth
(2 Miles W. of I-275)
¼ Mile E. of Main
459-7200

FINANCING AVAILABLE

BROOKSIDE MALL
101 Brookside Lane
at Grand River
Brighton
(½ Mile E. of I-96)
229-0300

Open: M-Th-Fri 9-9; T-W 9-6; Sat. 10-5

NOW OPEN

From The Finest Golf Pro Shops In The Country...
Direct To You!

GOLF SHOPS CLEARANCE CENTERS

50% to 70% OFF
All Top Name Brand Clothes, Equipment & Accessories



Women's Tail Golf Tops & Bottoms
were $45.00
now $5.90-$19.90

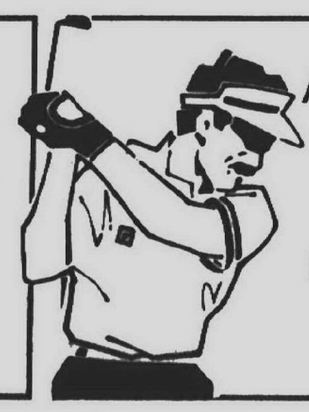

Men's Aureus Golf Shirts
Originally Priced $45.00
now $5.90-$15.90
"Just In Time For Father's Day"

TOP NAMES
In Golf Equipment & Accessories
Including:
Golf Bags, Golf Clubs &
Designer Fashion Labels
Pro Shop Quality
At
BELOW COST!

Men's & Women's Footjoy Golf Shoes
were $59.00
now $10.00 & up

Titleist & Aureus Sweaters
$9.00 & Up

GOLF SHOPS CLEARANCE CENTER
42051 Ford Rd. In the F&M Center
Canton
981-4568

Quayle stumps for GOP candidates on state tour

Vice President J. Danforth Quayle visited southeast Michigan Monday speaking of Republican politics in general, and in favor of John Engler for governor and Bill Schuette for congress in particular.

Quayle spoke for 20-minutes at Roma's of Bloomfield Monday afternoon and later received a Detroit Pistons' t-shirts.

Quayle's appearance was part of a campaign tour that took him later that day to Grand Rapids.

Republican candidates for state senate, state representative, county commissioner and non-partisan judges races used the time before the official program to talk to friends and supporters.

The crowd of 300 rose to their feet as Quayle entered the banquet room at 1 p.m.

Ronna Romney of Bloomfield Hills, Republican national committee member, introduced Quayle, calling him a man of "quiet dignity."

AFTER BEING welcomed to the home of the "World Champion Pistons," Quayle, who hails from Indiana, reminded the crowd that the Detroit team started as the *Fort Wayne* Pistons.

Quayle called Michigan "a priority state" in this year's elections and said that there is a good chance of "a constructive change" with Republican victories outnumbering those of the Democrats.

He alluded to a Democratic fund raiser that evening for Gov. James Blanchard.

"They should enjoy partying tonight. In November, it will be the Republicans' time to celebrate our victory and their defeat," Quayle said.

He likened the Blanchard campaign to the now-defunct television show "Eight Is Enough," explaining that "it's time to send John Engler back to Lansing, only this time as your governor."

He laid down the gauntlet to Michigan Republicans in the race to elect members of their party to federal office.

"IN INDIANA we have two Republican senators. It's high time that Michigan has at least one," Quayle said.

He added that the Republican Party could pick up U.S. senate seats in a number of Midwest states, including Nebraska, Iowa and Illinois.

"It's possible to return to the majority party in the U.S. Senate, a position we have not enjoyed since 1986," the vice president said.

And should the Republicans make gains but not sufficient to become the majority party, Quayle is hoping the 100-member Senate is equally divided between Democrats and Republicans.

"It would give me great pleasure to break every tie vote for George Bush's agenda," Quayle said.

The vice president also touched on the recently concluded summit between Bush and Soviet Union president Mikhail Gorbachev, government spending, education and national security.

In closing, Quayle told those gathered that the ultimate condition of the country lies with them.

"YOU ARE THE ones who have made a difference in the past and will in the future," Quayle said.

As he returned to his seat the at the head table, the crowd rose again for a standing ovation.



Those who came for the speech gave Quayle great praise.

Wilhelm Kast of Bloomfield Hills was pleased by the support Quayle gave to Michigan Republicans in his speech.

"It was a very good speech. He's really grown," Kast said.

Helen Lermer of Birmingham credited Quayle with "overcoming a lot" in the way of criticism and called his speech "a very fine one."

"I came today to see a vice president but I'm leaving with a real fondness for Dan Quayle," Lermer said.

Madonna task force studies university status

University status is under consideration at Madonna College.

Trustees at the four-year, private college have appointed a task force to determine the possibility of becoming a university.

"With an enrollment of over 4,300 students, a master's program now offered in Taiwan and students attending Madonna from 14 countries, the term university fits Madonna College," said trustee Richard White.

The 15-member task force will report to the Madonna Board of Trustees in January after completing its work in December.

Items to be considered include the college's mission and tradition, the qualities of a Catholic university, Madonna's liberal arts heritage, the college's financial resources, its role in teaching and research and its vision for the future.

Enrollment numbers are not expected to be a determining factor.

Madonna's liberal arts and career service education are expected to continue regardless of university status, trustees said.

SC piano workshop to mark anniversary of Mozart's death

A two-day piano workshop, featuring the works of Mozart, is being offered June 26-27 at Schoolcraft college.

Next year will mark the 200th anniversary of Mozart's death. The event is expected to renew interest in Mozart's life and work.

The workshop is designed for piano teachers, as well as students.

Instructors will include Richard Cass, professor of music at the University of Missouri, Kansas City Conservatory; Paul Horn, professor of piano at the Wheaton (Ill.) College Conservatory of Music; and Donald Morelock, head of the Schoolcraft piano department.

Cost is $45.

Registration must be received by Friday, June 22. Call 462-4448 to register.

Schoolcraft is at 18600 Haggerty, Livonia.

Home built aircraft on display

A pancake breakfast and display of home built aircraft is scheduled for 7-11 a.m. Sunday, June 17, at Mettetal Airport, Joy and Lilley roads, Canton.

The event is sponsored by Chapter 113 of the Experimental Aircraft Association (EAA).

Breakfast is $3.50 for adults, $2.50 for children. The display is free.

Additional information is available by calling Frank Abar, 464-7343 or Doug Shumard, 446-4809 days and 453-8969 evenings.

GRAND OPENING SPECIAL
10% OFF WAX BOXES (with this ad)
FLEER · DONRUSS · SCORE · TOPPS · UPPER DECK
All Star CARDS.
10902 Farmington Rd. at Plymouth Rd. (In Sheldon Center)
261-6600
BUY TRADE SELL

THINKING ABOUT A POOL?
A Specially Designed 18x36 Inground Gunite Pool Ready To Swim!
as low as $15,995
Call For Your Free Home Estimate
Jack Roberts Pools
CREATIVE DESIGNS IN SWIMMING POOLS & SPAS
32750 NORTHWESTERN HWY., FARMINGTON HILLS, MI 48018

Only our name is changing.
Tri-County Home Health Care, Inc.,
is now an affiliate of the ABC Home Health family of independent home care providers and will be known hereafter as
ABC Home Health of Michigan.
The clinical staff has not changed and is under the continued supervision of Sue E. Vanderbrink, R.N., administrator and director of clinical services.
The only difference is the name:
ABC HOME HEALTH
23155 Northwestern Highway • Southfield, Michigan 48075
Telephone 313/358-3121
We are in full compliance with all federal and state anti-discrimination laws. Our policy prohibits discrimination on the basis of color, race, national origin, physical or mental handicap, age or sex.

CHIMNEYS
Cleaned
Screened
Repaired
New
Roofs
• Repaired
• Re-Roofed
• New
• Leaks Stopped

Senior Citizen Discount
Kenney Dardarian's
CROWN CONTRACTING, INC.
427-3981
LICENSED • INSURED • GUARANTEED
SINCE 1952

DREXEL SOFAS: PRICED FOR EXTRA COMFORT DURING GORMAN'S 50th ANNIVERSARY SALE.
ENDS SALE SOON

One of five stiking designs by Drexel Heritage. Yet you pay only what you'd pay for lesser brands at lesser stores. $799
It's the Showcase Sofa — regularly $1250, now dramatically reduced at both Gorman's Troy and Gorman's Fairlane! And because Drexel

Heritage Furniture has joined our celebration, you'll be enjoying great savings along with quality touches like tailored armcovers and 8-way hand-tied coil springs. Plus the luxury of over 500 fabrics and five basic designs to choose from.
And even with markdowns like these throughout our
Fabrics, patterns, colors — an almost unlimited selection so you can design exactly the sofa you want. $799
stores, you'll still be able to count on Gorman's no-charge extras: Like loads of fabric and color samples and displays in over 100 room settings to help you visualize. Like design-smart sales counselors. Plus Gorman's iron-clad Must Be Right Policy that promises everything must be right, or we'll make it right.
Come in and celebrate this one-of-a-kind event with us.
Made specially and exclusively for Gorman's by Drexel Heritage! Our 50th Anniversary Commemorative Wing Chair, luxuriously upholstered in a fine Burgundy or Wedgewood Blue leather. Sale-priced almost 50% below comparable chairs at $799

Where can you find Drexel Heritage at 50th Anniversary Sale prices? Where else but Gorman's?
GORMAN'S
DREXEL HERITAGE
TROY/FAIRLANE
Troy: W. Big Beaver at Crooks • Phone: 649-2070
Dearborn: 260 Town Center Drive • Across from Fairlane Mall • Phone: 336-0340
Open Daily 10 to 6; Monday, Thursday & Friday 'til 9; Sunday 12:00 to 5:00
Merchandise also available at Gorman's Southfield
© 1990 Gorman's

Judge sides with community in dance hall dispute

By Joe Bauman
staff writer

The Grande Music Cafe is out of business in Livonia.

But the dispute between its owner and city officials remains at the boiling point.

Wayne Circuit Court chief Judge Richard Kaufman issued a permanent injunction Monday barring Robert Cortis from operating his teenage dance hall from a restaurant he owns on Plymouth Road near Middlebelt.

The directed verdict, which meant the city did not have to present its case prior to Kaufman's ruling, upheld the city's contention that Cortis does not have the proper zoning to offer dancing at the site.

DESPITE THE ruling, Cortis attorney Leonard Kitchen remained adamant that his client had done nothing wrong and is being persecuted by the city.

"My client followed all the steps in preparing his business for opening and then at the last minute was told he couldn't do so because the zoning was improper.

"What really bothers me is that Rob tried to do things correctly and they pulled the rug out. It remains very clear to us that Rob has been wronged and that certain people at the city are out to get Rob Cortis."

Kitchen said his client most likely will appeal Kaufman's decision.

On Tuesday, Cortis said he would seek the necessary variance to allow dancing in his establishment.

"I guess I have to start over again but how do I know the same thing won't happen again and I will be thrown in jail for doing what I am told?'

Cortis was referring to an incident in late April when he was arrested and jailed for several hours for continuing to operate his business despite a court order to close his restaurant/club.

LIVONIA CITY attorney Harry Tatigian said Monday's court decision "spoke loud and clear" that the city's position was correct, and he called allegations of harassment against Cortis "ludicrous."

"I am tired of Rob Cortis' statements that we are out to get him," Tatigian said. "All this city expects is that all businesses obey the laws and ordinances, and he repeatedly has refused to do so.

"What he says in court doesn't carry a lot of credibility, and the bottom line is no one has tried to stop him from operating a restaurant but we will not allow him to operate a dance hall without proper approval."

Tatigian said the city will continue to prosecute Cortis in Livonia's 16th District Court, where he faces 15 ordinance violations for holding dances without the proper zoning and opening his business without a certificate of occupancy.

Each of the counts carries a maximum sentence of 90 days in jail and a $500 fine.

Cortis had operated the Grande Ballroom at Warren and Merriman in Westland for several years, providing an alcohol-free nightclub for teens on weekends while conducting ballroom dancing, a buffet restaurant and other programs during the week.

Last fall, he opened a buffet restaurant in Livonia, taking over the former Duff's Smorgasboard on Plymouth.

Cortis eventually combined the restaurant operation with the nightclub after he closed the Grande Ballroom in March. It is then that his problems began with the city.

Tell us about your event

Faced with the prospect of writing your first press release in the near future? Don't despair. Don't disparage your fellow club members for giving you the task.

Arm yourself with a paper and pen or typewriter and answer the following questions. You'll be well on your way to providing us with the necessary information.

- What is the event?
- Who's sponsoring it?
- Who are the participants?
- When is it taking place?
- Where is it occurring?
- At what time is the event scheduled?
- Why is this event taking place?
- Where can people buy tickets?
- How much is admission?
- Who can the public call for further information?

Please provide the Observer with the name and telephone number of a person with whom we can verify the information.

If you are submitting a photo for our consideration, please keep in mind that black and white pictures reproduce the best. Snapshots of large groups don't reproduce well and aren't considered suitable for publication. As a rule we don't publish photographs depicting the presentation of checks or plaques.

If you want us to return a photograph, please indicate this on the back of the picture.

Identify people in the photograph from left to right and by their first names and surnames as well as by the towns in which they live.

Send the information to the Observer Newspapers, 744 Wing, Plymouth 48170.

COUPON
"Shear-Delight"
Beauty Salon
Curly No-Set Perms
Wella - $20.00
Apple - $25.00
Short Hair Only
Extra for long & tinted hair
Haircut Extra
HAIR CUTS $7.00
WARREN AT VENOY
Behind Amantea's Restaurant
525-6333
COUPON

INSURANCE
... For all you do
• Auto
• Home
• Boat
• Business
• Life
• Health
Fast Quotes • Low Rates
First State Insurance
44450 Pinetree • Plymouth
459-3434

CHILDREN WITH SPRING HAYFEVER
STUDY VOLUNTEERS NEEDED
Children who experience hayfever symptoms during the grass pollen season (April, May, June) are invited to participate in an investigational drug study for a nonsedating antihistamine used in the treatment of hayfever.
Participants receive
FREE ALLERGY EVALUATION
limited testing, and study medications along with $200.00 compensation for expenses.
Qualifications for this research study:
• Boys or Girls ages 6 - 11 years
• History of hayfever symptoms during April, May, June (Stuffy, runny nose, sneezing, itchy and red eyes)
• No other significant medical problems
For further information regarding this research study, please call:
473-8440
ALLERGY AND ASTHMA CENTER OF SOUTHEAST MICHIGAN
24250 Karin Boulevard, Suite 130
(10 Mile Road just west of Haggerty)
Novi, MI 48050

Art Van
The Tent Goes Up
The Prices Go Down
Save Up to 70%
We're remodeling our store in Livonia. Work crews are taking over most of the building. We've been forced to move a tremendous amount of furniture and accessories to a tent in our parking lot. And, quite frankly, we don't want to move it back in.
Everything is Priced to Move!
FIND SOFAS, RECLINERS, BEDDING, BEDROOMS, DINING ROOMS, CHAIRS, SLEEP SOFAS, ENTERTAINMENT CENTERS, TABLES, LAMPS AND MORE!
During our Remodeling
55% OFF SPECIAL PURCHASE! A contemporary-styled living room features comfortably styled plump pub-backs, pillow arms and thick seat cushions. Upholstered in a soft beige olefin velvet with a lightly shirred double-roll base. Sofa, reg. $699.95.....NOW $297
Loveseat, reg. $649.95.....NOW $267
Sofa & loveseat set, only $20 per month*
60% OFF CONTEMPORARY SOFA & LOVESEAT SET in a textured earthtone-patterned olefin blend features comfortable scatter-pillow back styling and reversible seat cushions. 2-piece set, reg. $1280.
.....SOFA & LOVESEAT NOW $498
Only $20 per month*
ASSORTED RECLINERS starting at.....$148
Reg. $329.95.
ASSORTED SWIVEL ROCKERS starting at.....$116
Reg. $299.95
Merriman
7 Mile Road
Middlebelt
Art Van
Art Van Furniture's Livonia Store
29905 7 Mile Road
478-8870
We've taken drastic reductions on floor samples, special order cancelations, one-of-a-kinds and brand new merchandise that had to be moved into the tent.
$117
TWIN SIZE, EACH PIECE
SEALY firm bedding. Sold in sets only.
Twin size, each piece, reg. $219.95.
Full size, each piece reg. $319.95.
.....NOW $157
Queen size, reg. $399.95 2-pc. set.
.....NOW $177
King size, reg. $499.95 3-pc. set..NOW $257
Sealy
Hurry! For a Limited Time Only!
Open Daily 10-9 • Sunday 12-5
FREE IMMEDIATE DELIVERY NO PAYMENTS 'TIL SEPT. $3500 QUICK CREDIT
WITH APPROVED CREDIT
TO QUALIFIED BUYERS
Art Van

Pursell proposes legislation to repeal JOA act

By Wayne Peal
staff writer

Future newspaper joint operating agreements would be outlawed — though the Detroit JOA would continue — under legislation proposed Wednesday by U.S. Rep. Carl Pursell, R-Plymouth.

Pursell initially supported the JOA between the Detroit Free Press and Detroit News, though later opposed the arrangement as "a sweetheart relationship between the newspapers and the federal government."

Pursell's proposed legislation would repeal the Newspaper Preservation Act, the 20-year-old law that guided roughly 20 JOAs nationwide. The Detroit agreement is the largest authorized under the old law.

A spokesman for the Congressman confirmed the new law wouldn't affect the Detroit newspaper agreement.

"IN TERMS of Detroit, no, it will not affect the JOA," said Gary Cates, congressional aide to Pursell.

The Detroit agreement was eventually settled by the U.S. Supreme Court, after a court challenge brought by area newspaper publisher W. Edward Wendover, among others.

Wendover, publisher of the Plymouth-based Community Crier newspaper, was in Washington on JOA matters and unavailable for comment, according to a spokeswoman.

Pursell held a news conference Wednesday to outline the bill.

Though co-sponsors will be sought, it is uncertain whether other Michigan congressmen will sign on.

"Right now, I can say we haven't been approached," said Cynthia Mann, a spokeswoman for U.S. Rep. Sander Levin, D-Southfield.

Under the Newspaper Preservation Act, the federal government must approve JOAs, which let competing newspapers merge circulation, advertising, production and other business operations while maintaining separate news and editorial operations. Under the act, one of the newspapers must be defined as failing.

The 20-year-old law allowed about 20 previous JOAs to stand, and six have been granted since, the most recent one in York, Pa. The Detroit JOA took effect in November.

The Associated Press contributed to this story.

Pursell's proposed legislation would repeal the Newspaper Preservation Act, the 20-year-old law that guided roughly 20 JOAs nationwide. The Detroit agreement is the largest authorized under the old law.

THE STAR IS BACK!
THE BEST VIEW OF THE DETROIT SKYLINE IS SEEN FROM A STAR
CALL 259-9161 for reservations
Treat that someone special to the best view of the Detroit and Windsor skylines
Enjoy terrific food, live entertainment, fantastic service and a great time
The Star is the perfect setting for any occasion
The Star Specializes In
• Anniversaries • Birthday Parties
• Customer Appreciation Dinners
• Christmas Parties • Employee Parties
• Theme Cruises • Weddings
• Reunions • Groups of Any Kind
Major Credit Cards Accepted
Gift Certificates Available
Groups 25 or More Call
259-9160
Gift Certificates Available

ALTERATION HEADQUARTERS
MEN & WOMEN
Lost Weight? Gained Weight? If it doesn't fit, we'll take care of it.
HARRY THOMAS
FINE MEN'S CLOTHING FOR OVER 52 YEARS
24730 TELEGRAPH Next to Dunkin' Donuts
Daily 10 to 6 • Sun. 11-3

Twice a week is better

While few people have ever been hit over the head with a frying pan, many have been hit in the heart. The prostate gland. And the colon.
Because fried foods, as part of a high-fat diet, may increase the risk of heart disease as well as certain cancers including breast cancer.
For a free booklet on how to help reduce your risk through low-fat eating, call 1-800-EAT-LEAN.
After all, the purpose of food is to sustain life, not take it away.
1-800-EAT-LEAN
EVERY YEAR THOUSANDS OF PEOPLE ARE KILLED WITH A FRYING PAN.
Ad Council A public service message from the Henry J. Kaiser Family Foundation

Men, if you're about to turn 18, it's time to register with Selective Service at any U.S. Post Office.
It's quick. It's easy. And it's the law.

Dittrich Furs
Don't put your tired old fur in storage for another season
TRADE IT IN NOW! and receive TRIPLE THE NORMAL TRADE-IN ALLOWANCE.
(Minimum Allowance on any fur $150.00)
SATURDAY ONLY!
DETROIT: 873-8300
7373 Third Avenue
(West of Fisher Bldg.)
ONE DAY ONLY!
TRIPLE TRADE-IN ALLOWANCE!
RICH FURS Dittrich Since 1899
Major Credit Cards Accepted
Dittrich's Own Financing
Bloomfield Hills: 642-3000
1515 N. Woodward Avenue
(South of Long Lake)

Father's Day
JUNE 17th
Poulan PRO
Model 111 TRIMMER
Great FATHER'S DAY GIFT
Reg. $129.95
SAVE $20 NOW
• 2-cycle, 22cc engine
• 17" cutting path
• SensorFeed™ head, automatic line advance
• Weighs only 10.8 lbs.
$109.95
Model 114 TRIMMER
Reg. $169.95
SAVE $20
• 2-cycle, 32cc engine
• 17" cutting path
• SensorFeed™ automatic line advance
• Precision Clutch™
• Cushioned handle for added comfort
• Weighs only 11.8 lbs.
$149.95
SUPER BUY
Straight shaft with gear reduction
Reg. $219.95
SAVE $30
Model 175 TRIMMER
• 2-cycle, 32cc engine
• 18" cutting path
• SensorFeed™ automatic line advance
• Heavy-duty Precision Clutch™
• Weighs only 13.4 lbs.
$189.95
Poulan Trimmers Mowers · Tractors Tillers · Saws at –
Flat Rock
LeBlanc's Auto Works
28365 Telegraph Rd.
Fowlerville
Fowlerville Power Equipment
304 W. Grand River
Garden City
Town 'N Country
27740 Ford Rd.
Hamburg
Sun Valley Garden Equipment
8140 M-36
Howell
Howell Lawnmower
2435 E. Grand River
Oxford
Herpe Sales & Service
1060 E. Lapeer
Rochester
Rochester Lawn Equipment
1910 W. Auburn Rd.
Rochester
Patio Pro Hardware
32240 W. Jefferson
*Prices may vary between participating dealers.

READ BETWEEN THE LINES
OUR BASIC READING LINE
Budget conscious? Our basic duty bookcases are a great place to start. They're fully assembled in 3 sizes. Create your own look with optional doors and extra shelves, priced separately. In stock in oak or teak veneer or white or grey melamine.
Low Wide (without doors) $139 | Pair of doors $59 | Tall Wide (without doors) $179 | Tall Narrow (without door) $159 | Single door $39
OUR VERSATILE READING LINE
Next in line, you've got 5 height options and elegant, softly curved edges with these fully assembled standard bookcases. In stock in oak or teak veneer. Customize by adding extra shelves or optional doors, priced separately.
Shortest $139 | Short $159 | Medium $179 | Tall $199 | Tallest $229
OUR SERIOUS READING LINE
Step up to our down-to-business bookcases, combining shaped edges with sturdy construction. Fully assembled, in stock in 4 sizes, oak or teak veneer. Optional doors and extra shelves are available and priced separately. Tall Wide (not shown) $229.
Tall Narrow (without door) $229 | Single door with interior shelf $70 | Tall Double (without doors) $399 | Pair of doors with interior shelf $100
OUR HEAVY READING LINE
Our heavyweight champ has it all: durability, looks, rounded edges. Stocked fully assembled in oak or teak veneer, black or white lacquer. Extra shelves and doors priced separately.
Low Wide $299 | Tall Narrow $379 | Tall Wide $399
MODERN FURNITURE workbench®
Southfield 26026 W. 12 Mile Rd. West of Telegraph (313) 352-4530
Birmingham 234 S. Hunter Blvd. South of Maple (313) 540-3577
Ann Arbor 410 N. Fourth Ave. A Kerrytown Shop (313) 668-4688
Open Sundays. Check your local stores for hours.
© Workbench Inc., 1990

Plymouth Observer

Opinion

744 Wing/Plymouth, MI 48170 **Jeff Counts** editor/459-2700

Election

Fearmongers on both sides

There are pretty much two camps in which the seven serious candidates live. There's the Citizens for Better Education camp inhabited by Diane Stamp and Robert Anderson. Then there's the anti-CBE camp. Not all the other candidates live there, but most of them at least hang out there most of the time.

WE FEEL SORRY for the voters in the Plymouth-Canton school district because by Monday they will have been inundated with campaign signs, promises, campaign literature and fear mongering.

There are pretty much two camps in which the seven serious candidates live. There's the Citizens for Better Education camp inhabited by Diane Stamp and Robert Anderson. Then there's the anti-CBE camp. Not all the other candidates live there, but most of them at least hang out there most of the time.

We've listened to the messages of both camps, and we hear an underlying similarity — fear mongering. Both sides would have us believe that if candidates from the other camp are elected it will be the end of Western civilization as we know it.

We don't think that will happen, no matter who is elected. However, let's take a look at both camps. In the CBE encampment, Stamp and Anderson are talking about how to make the schools more conservative. Meanwhile, in the other camp candidates are accusing the CBE candidates of getting ready to burn books and witches.

We suspect that even if Stamp and Anderson were elected, other board members and school administrators wouldn't let them bring their matches to board meetings.

IT'S FEAR MONGERING. We suspect that Stamp, Anderson and current CBE board member Barbara Graham couldn't destroy the Plymouth-Canton schools, if the two candidates were elected.

We're sure that they would look to make the schools more conservative, but we doubt if they would or could ban anything.

The CBE has its own brand of fear mongering. They would have us believe that the schools are forcing innocent children to watch R-rated movies where they are learning about sex, drugs and witchcraft.

The implication of their campaigns is that if you don't support them, you are in favor of handing Hustler magazine to third graders.

As in most political campaigns the real issues have been obscured by what at times seems like a skit from Saturday Night Live.

To us the issues are:

- Spending;
- An unresponsive school board;
- Adding space to the high schools.

Questions about those issues were asked at the League of Women Voters forum and at other candidate interviews in the Canton-Plymouth community.

We think that candidates Carl Battishill and Richard Sumpter will address those issues. That's why we have endorsed them.

HOWEVER, WE THINK that even if voters don't take our endorsements to heart, the school district will come out in good shape.

We have confidence in voters that they can see through candidates' posturing and the attempts by both sides to frighten them with the specter of a boogie man.

The CBE isn't the boogie man and neither are the other candidates. We wished that the campaign was more issue-oriented, but it just didn't happen.

It's too bad, but we think the voters will prevail.

Cable TV

Rate hikes pricing people out

Since its inception, the cost for basic cable service has nearly tripled in some areas, and rates for premium channels like HBO, Showtime and ESPN have doubled. And service doesn't seem to be getting any better.

IF WE HAD a dime for every cable TV rate hike, we could probably all afford the Playboy Channel.

Slowly but surely over the last decade, news and information (and, yes, entertainment) have been pushed further out of the reach of the viewing public.

Since its inception, the cost for basic cable service has nearly tripled in some areas, and rates for premium channels like HBO, Showtime and ESPN have doubled. And service doesn't seem to be getting any better.

How far will the rate hikes go? For six years, thanks to deregulation, cable companies have been allowed to charge what they want. Deregulation was supposed to have fostered competition, which would have led to competitive rates and better service.

OBVIOUSLY that has not happened, and something has to give.

According to cable companies, the main reason for rate hikes is the increased cost in providing premium channels to subscribers. For example, the expense to produce those made-for-HBO movies gets passed along to them and, therefore, passed along to us.

Fine. Then pass the buck where it belongs, to people who buy the premium channels. Reduce the price for basic cable — which is now running near $20 — or better yet, make it free. Then collect on the premium channels, which are now running near $10. If that's where the expense comes in, don't make the wrong people pay for it.

Not everyone needs to have five movie channels, but everyone should be allowed access to information and other services that only cable provides. People with lower and fixed incomes shouldn't be priced out of watching video-taped city council meetings, local police safety shows and meet the candidates night.

Everyone, regardless of income, has a right to such information. It's time cable companies realized that.

Negotiations

Time to settle S'craft contract

SETTLE the contracts, folks.

After nearly one year of on-and-off negotiations Schoolcraft College support staff members, including secretaries, custodians and telephone operators, are still without a new union contract.

That's a disturbing sign.

Keeping an eye on long range financial projections, Schoolcraft officials have fought to keep wage increases and benefits down.

With area homeowners already straining under the burden of rising property taxes — most of it for schools — that is a commendable position.

For too many years, in too many other school districts, concern for taxpayers was absent when school and union leaders sat down to draw up a new contract. By now, union leaders should have learned those days are gone.

But long, drawn out negotiations can't do much for the morale of the nearly 100 employees involved.

EVEN MORE disappointing, college and union negotiators had settled several previous contracts through "mutual gains" bargaining — a system which allowed both sides to negotiate more as partners than as adversaries.

That concept seemed to work well. We wonder what happened to it.

As for the current negotiations, no end appears in site, even though the old contract expired last June 30.

Lately, it seems the dispute between the college and its support staff centers as much on getting the two sides to the bargaining table than on dollars and cents.

School officials say union representatives aren't readily available. Union representatives say they've been showing up on time, only to have college negotiators walk out on them.

Our advice to both sides: go back to the negotiating room, lock the doors and don't come out until the contracts are settled.

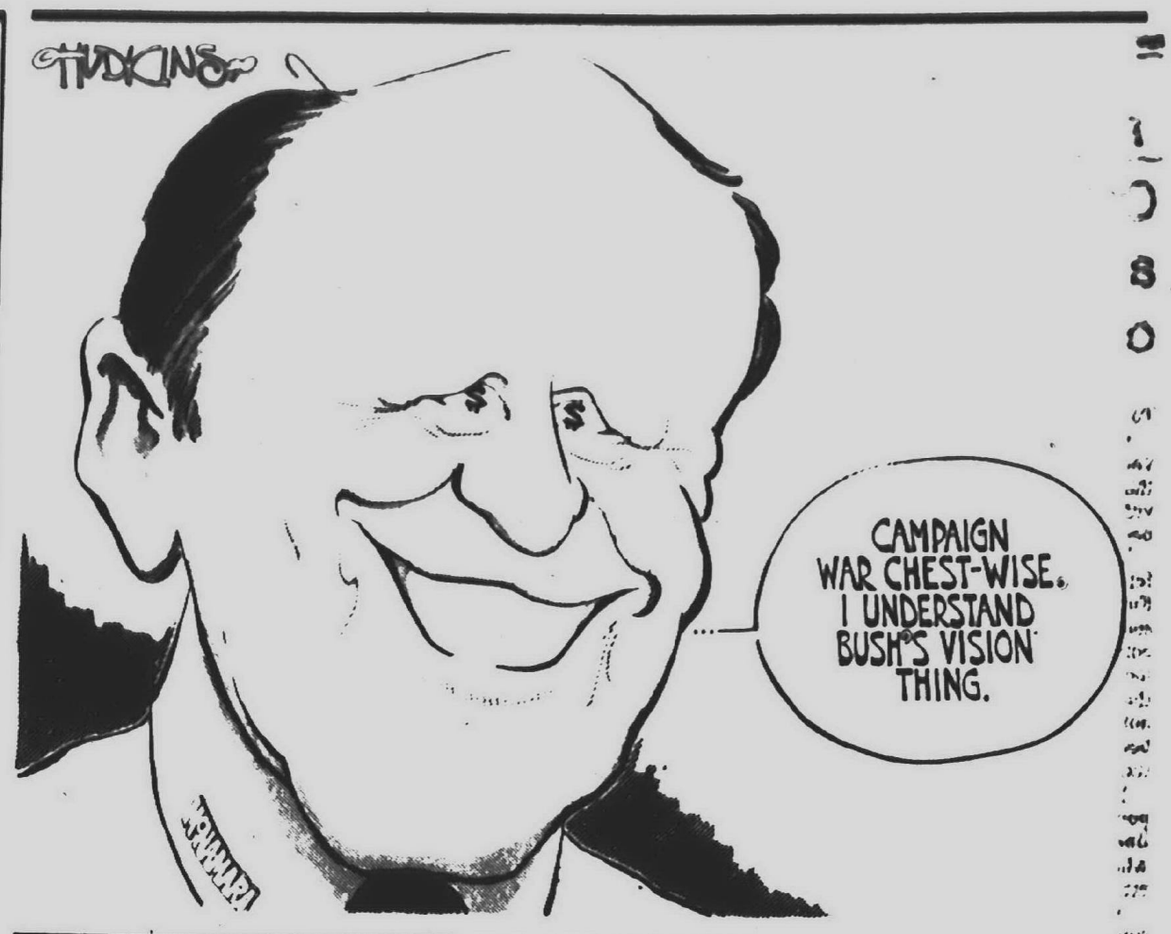

Public deserves say in development wars

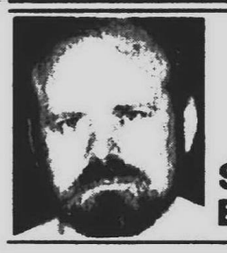

Steve Barnaby

THE OLD MAN smiled gently when I told him I had worked in Farmington for 10 years.

We were standing on the shores of Burt Lake, taking in the first glints of summer sun. The Saginaw area was his home now, had been for many years. But in 1935 he had worked in Farmington.

"I get back to that area once in a while to visit a friend. Sure has changed," he remarked, looking out over the sandy beach.

His eyes glistened, as he recalled the old golf course which once graced the west side of town just off Grand River and all the old farms north of 10 Mile.

Than he hesitated, looked around and said:

"You know, those malls out there in Novi are really something. I've just never really seen anything like that." There was a bit of gleeful mischief in his voice, referring to the mega-development around Novi Road and I-96.

After a moment, he became more somber.

"I guess I understand the big malls. It's just too bad that all the open land down there is disappearing," he said, shaking his head.

"Nobody minds development, but it looks like somebody down there wants to make sure that there isn't one piece of empty space left."

THIS CONVERSATION came back to me the other day when reading about the legislation our lawmakers are contemplating. It's a package that certainly deserves support from anyone who really cares about a more orderly development of this region.

For a decade now some developers have been having a field day seeing to it that wherever there was an empty space, a strip mall, bank, office building or house was covering it.

Local officials, for the most part, either went along with this laissez faire development orgy or just threw their hands up in frustration. The results were predictable — uncontrolled growth with little thought given to the impact on the community.

But State Rep. David Honigman, R-West Bloomfield, is sponsoring a package of legislation that he hopes will bring back some sanity to the development process. In part the package would give some clout to municipalities that wish to be something other than a series of strip malls.

Nothing particularly radical about these bills. Basically the proposed laws expand the definition of "park" to include open space, natural areas, wildlife areas and bird sanctuaries. If passed the legislation would allow communities to make special assessments to preserve open space and natural areas.

Not surprisingly, the Southeastern Michigan Builders Association and the Apartment Association of Michigan are opposed to enactment. They fear the use of eminent domain to stop development.

Nothing to fear. It will be a relief to have control of development back in the hands of the public rather than the private sector, which has demonstrated that its greed in too many cases overcomes any sense of civic responsibility.

Past is a nice place but he wouldn't want to live there



Jack Gladden

"HI," SAID the voice on the other end of the telephone line. "This is Jan Weaver. I'm away from my desk right now, but if you'd like to leave a message . . . ."

"Oh great," I thought. "Voice mail." I left a message accepting the invitation to the "first annual media day" at Crossroads Village and Huckleberry Railroad in Flint.

A couple of hours later, when I returned to my own desk, the message light on my telephone was blinking. It was Jan, acknowledging my message and telling me that she had reserved tickets for me and my family for the following Sunday.

Obviously, when she had returned my call, she had heard a voice saying, "Hi, this is Jack Gladden. I'm away from my desk right now, but . . . ."

When we . . . my wife, myself, my daughter, the first grader, and one of her classmates . . . arrived at the village on Sunday, Jan was stationed at the main entrance to greet all of us media types.

"Oh, yes," I said, when she introduced herself, "we've talked on the phone." Then, after thinking about it for a few seconds, I added, "At least, our machines have talked."

We exchanged a couple of inane comments about the marvels of voice mail and then the family (and the classmate) and I walked through the gates and into the 19th Century.

ABOARD THE Huckleberry Railroad train, pulled by a genuine coal-burning steam engine, I raised the window and breathed deeply. The smell of the black, acrid coal smoke took me back. I was 6 years old again, and I was on a train, pulled by a coal burner, somewhere between Bergman, Ark., and Wichita Falls, Texas.

My daughter, the first grader, also took a breath. She gagged, coughed and scurried across the aisle to sit with her mother on the leeward side of the coach. She said something like "Yuch!"

Back in the village, the first stop was the Durant barn, a structure built around the turn of the century and one of the last buildings in Genesee County associated with William Crapo Durant, the founder of General Motors.

The first graders headed for the hand-hewn board on a fulcrum that served as a see-saw. I played with the barrel hoops and sticks, the spinning button on a string, the hand-carved convicts that pounded hammer against rocks when you moved two pieces of wood back and forth.

"You see," my wife explained to our daughter and her friend, "these are the kinds of toys children played with in the 1800s."

"They're what I played with when I was a kid in Arkansas," I muttered.

INSIDE THE Buzzell house, built in 1854, I saw the water pump in the kitchen.

"They had an *indoor* pump," I said. "They must have been well off."

"It was hooked up to the cistern," said a worker, dressed in the fashion of the period. "Do you know what a cistern is?"

"Yeah," I said. "We had one. But I'd never drink from it. Rain water. Yech."

Outside the house the 6-year-olds saw the doors that had once led to the root cellar. "What's that?"

"That was the way into the cellar." My wife was explaining. "You know, like the one in The Wizard of Oz that Dorothy's family went into when the tornado was coming."

"Like the one I spent hours in as a kid in Arkansas when the tornados were coming."

And so it went.

For five hours the kids and the wife — the native Detroiter — visited a world they had read about in books. For me it was a return to the days when I was growing up in Arkansas in a world where steam engines still pulled trains and you could tell if someone was well-to-do if he had a water pump inside the house.

I wouldn't want to return to those days permanently. But it was fun for an afternoon.

Jack Gladden is a copy editor at the Observer & Eccentric Newspapers.

Observer & Eccentric® Newspapers

Steve Barnaby managing editor
Susan Rosiek assistant managing editor
Dick Isham general manager
Richard Brady director of advertising
Fred Wright director of circulation

Suburban Communications Corp.
Philip Power chairman of the board
Richard Aginian president

from our readers

CBE isn't a radical organization

To the editor:

I find it difficult to believe that your newspaper would run editorials that discount the ability of an individual to be a school board member because he is endorsed by CBE.

Your newspaper consistently refers to CBE as a group of "Christian Fundamentalists who do not represent the majority viewpoint of the community." From where I stand it looks to me that you are implying that Christian fundamentalists are not qualified to run for public office because their religious beliefs are too radical.

I disagree totally with your viewpoint. The history of this country is lined with Christian fundamentalists who were some of our greatest leaders.

A fundamentalist by definition is someone who believes in a literal interpretation of the Bible. How does this make someone not suitable to represent our community?

A Christian fundamentalist must believe in the moral absolutes of the Bible. He or she must believe in the Ten Commandments, the Golden Rule, and that some day they will stand before God to give an account for their life. They would also believe it is wrong to lie, cheat, steal, murder or even twist the truth for personal benefit.

To me, it means that this fundamentalist must believe in treating others as they themselves would like to be treated. I think all these beliefs and many more that the Bible teaches as how to live would not make them any less desirable for public office, but enhances their chance for being a reliable, trustworthy public servant.

Also, fundamentalists are not any particular Christian faith, but many. There are Catholic, Baptist, Methodist, Lutheran, Presbyterian, Nazarene, Assembly of God and many others who would call themselves fundamentalists. Not all people in any one of these denominations are fundamentalists, but many in all of these denominations are.

In conclusion, I believe the viewpoint that says Christian fundamentalists cannot represent the public is an anti-Christian bigoted viewpoint. George Washington, Thomas Jefferson and Abraham Lincoln were Christian fundamentalists. Would your editorialists state them as unqualified for the Plymouth-Canton school board because of their religious beliefs?

Bill Cox
Plymouth

CBE cares about kids

To the editor:

I am sick and tired of hearing about CBE. What is wrong with those people anyway?

They want censorship of R-rated movies in school, and disapprove of occult practices being used in school.

They are trying to inhibit my child's freedom. They're a bunch of radical witch-hunters.

After all, when Witch Gundella came to speak to the students a few years back, the students loved her. If a person is going to be informed, I think they need to try a little black magic for themselves.

It would be a pity if my children didn't learn witchcraft, see a few suicide movies, learn sex education from the Gay-Lesbian Coalition's viewpoint before they left school.

After all, do you want your children to grow up, marry only once, (the opposite sex), and be faithful to their spouse. Heaven forbid that they lead such a restricted life.

I say let all ideas flow.

Every girl ought to try date-rape at least once. And please, let your children decide for themselves if they want to use drugs. Maybe we could all learn a lesson from Shirley Maclaine and allow our talented and gifted program to include spirit-channeling like some others across the country. But in view of all the censorship some people are trying to promote, I say let's begin at home.

Every home needs Hustler, X-rated movies, and a wino so we can let our children make the decisions themselves.

Yes, I'm sick and tired of hearing about CBE. I want to know more about the unique people who so strongly oppose what they're trying to do.

Bobbie Cleary
Canton

Stamp takes issue with school group

To the editor:

I would like to take this opportunity to take issue with several points in Douglas McClennon's last (one can only hope) letter to the editor.

Having heard the way last year's interview of Robert Anderson was conducted, I would have to say that I do not consider rudeness and a hostile atmosphere during an interview as "providing a relaxed, give-and-take forum."

I had serious doubts then about entering into a frustrating and non-productive encounter by accepting CAFE's invitation but decided to go along with Mr. Anderson to the "relaxed" forum.

Following this decision, I read not one extremely biased and lengthy letter to the editor, but two authored by Mr. McClennon.

I DO NOT consider CAFE a legitimate, neutral or important endorsing body and could not remember reading or hearing anything of the group over the past year and so decided that with all the other activities competing for time and attention during this election, it was not in anyone's best interest that I accept this invitation.

Now we are faced with yet another lengthy, bigoted and narrow-minded letter to the editor by McClennon and, not understanding why striving for a balance between academic freedom and academic responsibility would be a chilling thought to anyone, I decided to take the time to contact CAFE's "spokesperson" to discuss his views of me personally.

I ASKED if he could provide me with more information on the CAFE group such as a list of their contributions and accomplishments on behalf of our schools in order that I understand this group better. Mr. McClennon refused.

He stated that he saw no reasons to give me any information, but then went on to inform me that there were approximately 80 members of CAFE, the majority of whom were on a mailing list. The others meet in his home.

He said that the group was made up of many members of the extremely liberal group "People for the American Way" and, of course, the ACLU. After much irrational conversation which included many personal attacks on CBE (Mr. M. referring to the people in CBE as "those kooks and crazies"), he did offer the information that CAFE's main, and apparently only, activity is volunteering for review committees to look at complaints filed by CBE.

AS FAR as I know, CBE has not filed a formal complaint for over two years. What does CAFE do while waiting for another complaint to be filed other than writing letters to the editor at election time?

Mr. McClennon also referred to everything CBE has done as "sheer, unadulterated nonsense." Knowing, after extensive research into CBE's past activities and accomplishments, that I do not share his characterization of these people or their contributions to the school system, I was only more convinced than ever that I made the correct decision in not subjecting myself to Mr. McClennon and his radically leftist, small and dwindling group of reactionaries.

If there are members of CAFE who do not consider themselves in the above category, please accept my apology, but I would remind you that we are only known by the company we keep, and I am now thoroughly convinced that this group is not company that I would enjoy keeping.

Diane E. Stamp
Plymouth

Votes needed to beat CBE

To the editor:

It's clear CBE has more potential power than their relatively few numbers. Why is this? It's because Plymouth-Canton voters have a history of not voting in elections unless a money question or taxes are involved.

School board elections have not been political. If a responsible citizen wanted to do a civic duty and sit on the school board, it was relatively easy and inexpensive to get elected. Not so now.

Although CBE's membership represents perhaps 5 percent of registered voters, they have shown they can and will vote as an organized bloc. There has been no other political group in the area with sufficient membership to counter their strength.

MANY OF us thought CBE would go away. Their wild accusations about Satanism and witchcraft seemed destined to strain their credibility. The questionable visits to the high school by their representative on the board, Barbara Graham, showed them in a censorship light.

Unfortunately, our hopes have been dashed. In a few short days we face an important election, and the two CBE candidates are facing off against at least five other creditable candidates. Given CBE's block strength and the likelihood that the five other candidates will have to split the remaining votes, there's trouble ahead. A low voter turnout will be a potential disaster.

If there was a time to show the world what our community really stands for in terms of modern, effective education, it is now. If you supported candidate Artley and the millage in last year's election, it is more important than ever to get out and vote. Also, you need to contact everyone you know and get them to vote.

ONE CBE board member has caused problems. Two or three would could set in motion a serious decline in the quality of our schools. Note that Anderson has already suggested turning Central Middle School into a conservative alternative high school. With ideas like that, we have real reason to be concerned.

For the past few months, CBE and its candidates have taken a low profile and have moderated some of their positions.

We shouldn't be deceived.

At the League of Women Voter's candidates night, Diane Stamp made several outrageous accusations, one about the Michigan Model of Health Education, which is being implemented in the district, and one about alleged insensitivity on the part of the board.

This is an organization that apparently can't tell truth from fiction. Their leadership, should they win, is likely to take strange forms. Don't let them get the power. Get out the vote.

Ray Buckman
Plymouth

CBE stance on issues now known

To the editor:

The views of CBE candidates Robert Anderson and Diane Stamp are being flushed out. At the league debate, all candidates were asked what the most commendable aspect of the district was. Mr. Anderson replied "the swim team."

When candidates were asked what they'd do with Central Middle School, Stamp suggested an "alternative conservative high school." Interesting. How will CBE keep values out of a conservative high school? Who do they want to pay for their school?

Since they want to reduce the school millage rates, what programs will they cut so that the taxpayers can fund their school? Anderson seemed to suggest that psychology and sociology could go from the curriculum. Apparently, though, the swim team is safe.

Vote "No" to Stamp and Anderson.

Vote "Yes" to Walker and Battishill.

Richard L. Bowling,
Plymouth

Candidate should get facts straight

To the editor:

This letter is written in response to the recent letter from school board candidate (Robert) Anderson, in which he criticizes the "increased emphasis on social and psychological themes" . . . under the "deception that learning is less important than teaching students to develop generic thinking skills."

Does candidate Anderson realize that in the world of today the amount of information is increasing at an exponential rate?

Without developing the skills necessary for understanding and reasoning with the complexities of this information, a student in our shrinking world will be lost in the narrow abyss of a closed mind.

BUT FORTUNATELY for students in the Plymouth Canton Community Schools, they have access to a creatively planned curriculum which addresses this factor as well as course work in mathematics, natural science, applied science, U.S. history, world history, English, foreign languages, government and geography, a majority of which are required.

I would suggest that before inference is made by a school board candidate that these solid academic courses are not an integral part of the curriculum, he inform himself of the school program by obtaining, for openers, a school syllabus.

And speaking of his wishing that Plymouth could be "a model for other districts," isn't it exciting that our student population has initiated a cooperative effort with the business community to recycle polystyrene products in use by the school system?

Marilyn Whittaker
Plymouth

MICHIGAN TENT & AWNING CO.
BEAUTIFY YOUR HOME WHILE YOU REDUCE HEAT GAIN TO SAVE ENERGY & COOLING COSTS
CUSTOM STYLES AND COLORS
PERMANIZED WITH VINYL AND SILICONE
DECORATOR FABRICS Designed for all Weather
• HELPS PREVENT SUN FADE ON DRAPES
CALL NOW FOR FREE ESTIMATE 894-4400 Serving Detroit & Suburbs Since 1920

Garner's JEWELRY
"Specializing in Affordable Elegance"
DAD'S UGLIEST TIE
bring in dad's Ugliest Tie to register for the drawing and receive a FREE Father's Day Gift while supplies last.
GRAND PRIZE 14 KT Gold Bracelet Retail Value $300
14 KT Chains
TIE TACKS MONEY CLIPS
FREE GIFT WRAP
14 KT DIAMOND RINGS
REDFORD 255-7140 27154 W. 7 MILE
TROY 524-9343 5137 Rochester
TAYLOR 287-6422
YPSILANTI 483-6010

CERTIFICATE
JUNE SPECIAL
Present this ad to receive 25% OFF
Excludes retired or suspended items • Offer may exclude some items
• DAVID WINTER COTTAGES • RARKES BEARS • PLUSH TOYS • ANRI WOOD CARVINGS
• ENCHANTED KINGDOM CASTLES • DRAGON KEEP DRAGONS
• CRYSTAL ART GLASS • HUMMELS • STAINED GLASS • PRECIOUS MOMENTS
• HUDSON PEWTER • MUSIC BOXES • DOLLS • BLOWN GLASS
• THE "NAO" COLLECTIONS by LLADRO & JAN HAGARA COLLECTABLES
• BULOVA CLOCKS • LILLIPUT LANE COTTAGES • JEWELRY
Viking Collectibles, Inc.
30175 Ford Rd. • Garden City • 421-5754
Hours: Mon.-Fri. 10 a.m.-5 p.m.; Sat. 10 a.m.-2 p.m.

SPRING Savings
PREPARE NOW BEFORE THE HOT WEATHER GETS HERE & SAVE
SAVE $150 ON CENTRAL AIR CONDITIONING
APPLIES TO MODELS #592 & #594 ALL SIZES
- Other Models at Similar Savings -
PRICES START AS LOW AS $990 DELIVERED ON MODEL #590-24
While Supply Lasts
DELUXE MODEL 592
bryant
Denmark Heating & Cooling
Bank financing "0" Down instant approval
722-3870
38209 Abruzzi Drive Westland

Entenmann's SINCE 1898
Clawson 840 W. 14 Mile Rd. M-S 9-6; Sun. 9-3
Livonia 13280 Newburgh Rd. (Schoolcraft & I-96) ½ Blk. S. of Schoolcraft M,T,Th,F,Sa 8-6; W, 7-6 New Sun. Hours, 10-3
SPECTACULAR SAVINGS
Both Sunday and Wednesday are Now DOLLAR DAYS!
CAKES, PIES AND ALL - FAT FREE ITEMS 2/$3.00
ALL OTHER ENTENMANN'S ITEMS $1.00 EACH
CLIP AND SAVE-SAVE-SAVE
1 FAT FREE ITEM WITH ANY PURCHASE
Good only on Sunday, Monday, Tuesday
Coupon expires 6-26-90 O&E

Grand Opening Sale!
Stratolounger® SECTIONAL
1/2 OFF THIS WEEK ONLY!
$1994 FOR ALL FOUR PIECES
Free Delivery!
You get: 2 "incliner" end-units with pop-up footrests, or 1 incliner end-unit plus a chaise lounge, as shown. Also, a corner wedge unit. And, a full-size loveseat/sleeper section with a built-in innerspring mattress. Upholstered in long-wearing Herculon fabrics. Also available in leather!
Star Furniture Galleries
We Honor All Major Credit Cards Extended Terms Available
IN LIVONIA 33500 W. SEVEN MILE RD. at Farmington Road Next To K-Mart • Daily 10 to 9 Sat. 10 to 6 • Sunday 12 to 5 PHONE 442-0120

drapery boutique Since 1969 INC.
warehouse outlet only
Stock Reduction Sale
50%
warehouse outlet only
Open Mon.-Sat. 9:30 to 5:30
Closed Sunday. 591-6061

SAVE UP TO $55

NOW IN WESTLAND MALL

LENSCRAFTERS

Custom-Crafted Eyeglasses In About An Hour



WESTLAND MALL

Arcade 5, next to Lafayette Coney Island

Mon.-Sat. 10:00AM-9:00PM/Sun. 12:00-5:00PM

425-5257

Call 1-800-522-LENS (5367) for other LensCrafters locations.

LensCrafters accepts many vision coverage and HMO plans, including: Metropolitan (GM), Blue Cross, M.E.C.A. and many more. Call your nearest store for details and pre-verification.

15486004

SAVE $25

Save $25.00 on the purchase of any complete pair of glasses (frame & lenses)!

$65 minimum purchase.
Not valid with other coupons, discounts, sale items, or insurance benefits.
Coupon must be presented at time of purchase. •Offer expires 8/31/90.

LENSCRAFTERS CUSTOM-CRAFTED EYEGLASSES IN ABOUT AN HOUR

15486004

15486051

SAVE $55

Save $55.00 on the purchase of any two complete pairs of glasses (frames & lenses)!

$140 minimum purchase.
Not valid with other coupons, discounts, sale items, or insurance benefits.
Coupon must be presented at time of purchase. •Offer expires 8/31/90.

LENSCRAFTERS CUSTOM-CRAFTED EYEGLASSES IN ABOUT AN HOUR

15486051

© Copyright, 1990 LensCrafters

The Observer Newspapers

Suburban Life

Julie Brown editor/459-2700

Thursday, June 7, 1990 O&E

Principal's work: a labor of love

By Julie Brown
staff writer



GUY WARREN/staff photographer

Carrol Nichols, principal at Farrand Elementary School, visits with some of the youngsters in Billie Karhu's kindergarten class. Nichols is retiring this year following a 27-year career with the Plymouth-Canton Community Schools.

SOMETIMES, WHEN Carrol Nichols is at the store or walking down the street, he's approached by a former student.

"That's one of the fun things," said Nichols, principal at Farrand Elementary School in Plymouth Township.

He enjoys seeing former students and hearing about their lives.

"I don't recognize them all, but I'm glad when they recognize me."

Nichols, who has been with the Plymouth-Canton Community Schools for 27 years, will retire this summer. He has enjoyed his years in education, but is also looking forward to having a less structured, less rigorous schedule.

Some of the students at Farrand ask why Nichols is leaving.

"I tell them I've been doing this for a long time and I want to try something else."

SOME PARENTS of current Farrand students remember Nichols as either a teacher or principal from their own school days. He has been Farrand's principal for five years.

Nichols, 60, was the principal at Tanger Elementary School for five years and was principal at what was then Starkweather Elementary School for one year during that time.

For 14 years, Nichols was principal at Bird Elementary School, and served as Geer Elementary School principal for several years while at Bird. He is among those working on the Geer restoration project.

Nichols taught sixth grade for several years at East and West middle schools, and before that taught sixth grade in western Michigan's Allegan schools for six years.

"I am very glad that I chose to be in education. It's been a good life."

HE GREW up in Michigan's Monroe County and went to Houghton College in Houghton, N.Y., where he earned a bachelor's degree in religion and theology. For several years after college, Nichols served as a minister at a small Methodist church in western Michigan.

"During that time, I did a lot of substitute teaching. I liked it so much I decided to make teaching my career."

Nichols went to Western Michigan University for his teaching certificate and a master's degree in elementary education and administration/supervision.

He has taken some graduate courses through the years at Eastern Michigan University and Michigan State University. Nichols, a former Plymouth Township resident, now lives in Livonia.

His wife, Jane, teaches fourth grade at Plymouth's Bird Elementary School and doesn't plan to retire just yet. Nichols and his wife are looking forward to a trip to Germany this summer, but his fall plans are more tentative.

HE IS considering part-time work in adult education, and is thinking about looking into other educational opportunities.

"I'm very interested in the literacy programs that they have for adults."

Nichols also plans to be involved in his hobbies, woodworking, golf and cross country skiing.

He is going to miss the students, "the pleasant kinds of things they bring to you. They're always anxious to see the principal every day, and I'll miss that."

HE HAS SEEN some changes in education over the years. Some things have gone in cycles; things done 15 or 20 years ago in the classroom are now being done again.

"I think we've added many, many more responsibilities," Nichols said of modern elementary schools. "We expect more of them and they for the most part, I think particularly in reading and writing, are doing more than they ever have before."

He has been pleased with the involvement of parents at Farrand and with their willingness to invest in their children's education.

"We have a lot of people involved."

Even though more women work outside the home today, parents have continued to volunteer their time and talents at the school.

NICHOLS HAS six children, four of whom are through college. One is a student at Western Michigan University and another will be a senior at Livonia Stevenson High School. Several of his grown children went to Farrand in their younger days when the family lived in the Lake Pointe neighborhood.

One son is going back to school to get his teaching certificate at EMU. He is thinking of teaching secondary math.

The Nichols children live in different cities, including Minneapolis, Minn., and, closer to home, Saline and Ann Arbor. One recently married son is undecided about where he'll end up.

Nichols also has three grandchildren and is looking forward to being able to visit them at school after he retires.

NICHOLS DIDN'T mind coming home to a house full of children after spending a full day at school.

"I never felt any problems in that. It's entirely different. You're a teacher and a parent, and the two roles are quite different."

He has some down-to-earth advice for teachers just starting their careers.

"Learn all you can about kids. Try a lot of different kinds of teaching until you find one that really fits you."

Literacy supporters put best foot forward

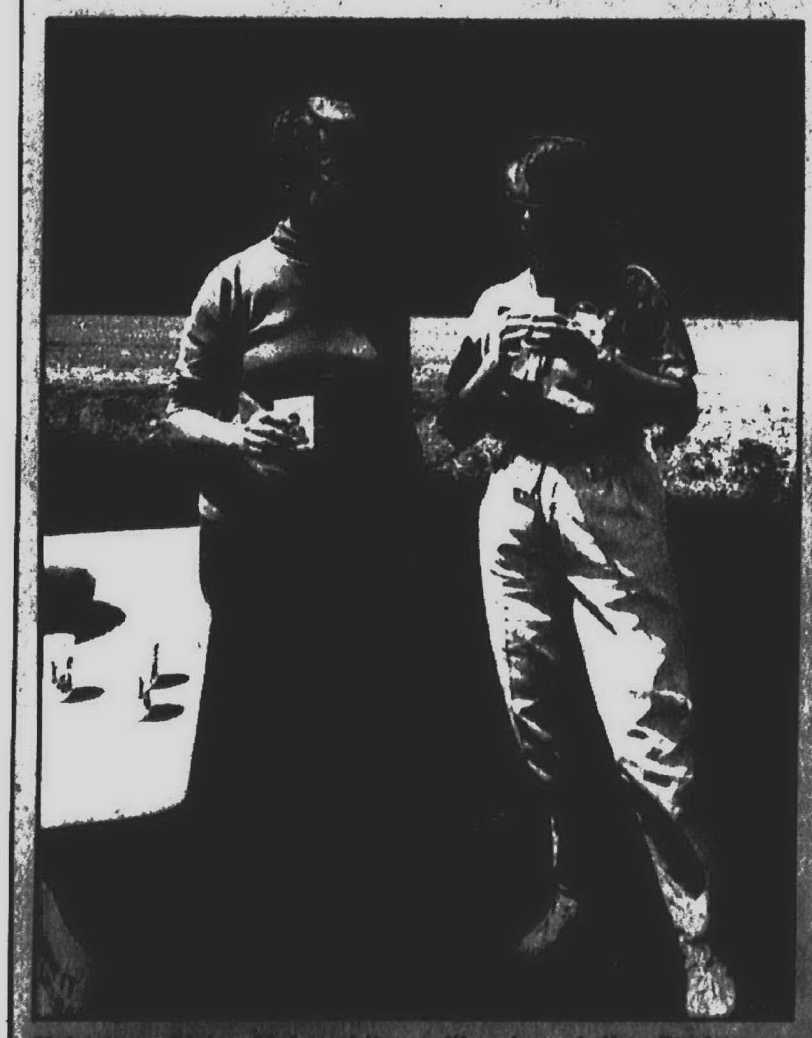

Volunteer Claire McLaughlin, a librarian at the Canton Public Library, gives some water to walk/run participant Dorothy Donner-McNamara.

By Julie Brown
staff writer

STRONG WINDS made walking or running outdoors a bit difficult Sunday afternoon, but some dedicated volunteers were up to the task.

The Canton Rotary Literacy Committee's "Walk/Run for Literacy" brought about 40 walkers and runners to the Canton Public Library. Participants covered a course that took them around the Canton Recreation Park and then back to the library.

This is the third year such a fund-raising event has taken place. Participants raised pledges of so much money for each mile covered.

"It's very important for two things, both for the money and also for the publicity," said John Schwartz, chairman of the Canton Rotary Literacy Committee.

EACH YEAR, the event lets people know that tutoring help is available for non-readers and those with limited reading skills. Much of the money raised is used to train the volunteer tutors, said Schwartz, a Canton resident.

Sharon Strean, assistant director of Plymouth-Canton Community Education, agreed the walk/run helps increase awareness of the problems of illiteracy.

"And of course the funds are extremely critical when you're trying to pay for books."

The tutors aren't paid for their time and talents, but the books and other materials needed are expensive, Strean said.



staff photos by JULIE BROWN

John Schwartz, Canton Rotary Literacy Committee chairman, explains the course walkers and runners will follow, getting some help from one of the McDonald's characters.

THE Canton Rotary Literacy Committee works with the Community Literacy Council, an organization formed five years ago to provide tutoring help. Tutoring is available for adult basic education students and for foreign-born students, including children, teens and adults.

"We're getting more and more people who have English as a second language," Strean said.

Tutoring helps those people improve their language skills.

Getting the word out to those who [illegible] is a challenge. Sharon Strean, assistant director of community services in Canton, said.

[illegible] big step to take."

PARTICIPANTS IN Sunday's walk/run covered either one, three or five miles. McDonald's of Canton, co-sponsor of the event, provided food coupon prizes for participants. Each walker or runner who raised at least $25 got a T-shirt to wear with pride.

Schwartz decided to walk five miles and got a head start by walking the course in advance to put out the orange cones. He decided it was OK to include that mile in his total.

"I'm going to count it," said Schwartz, a retired businessman who works at the Canton Public Library's building manager. "When you get to be 66, you can take those liberties."

Strean had other responsibilities that afternoon and wasn't able to [illegible] at the event, which was in connection with the Canton Challenge Fest.

"I was here manning or womaning the table, as they say. I did not have a chance."

Strean was particularly impressed with one of the participants, Mary Anderson, 70, who walked five miles and raised a considerable sum of money.

THE WALKERS and runners raised a total of about $1,500, she said. Strean and other organizers were pleased with the help provided by so many people and organizations.

"It's a real tribute to this community. I'm not sure that what we've done would be possible everywhere."

For more information on tutoring help available through the Community Literacy Council, call 451-6665.

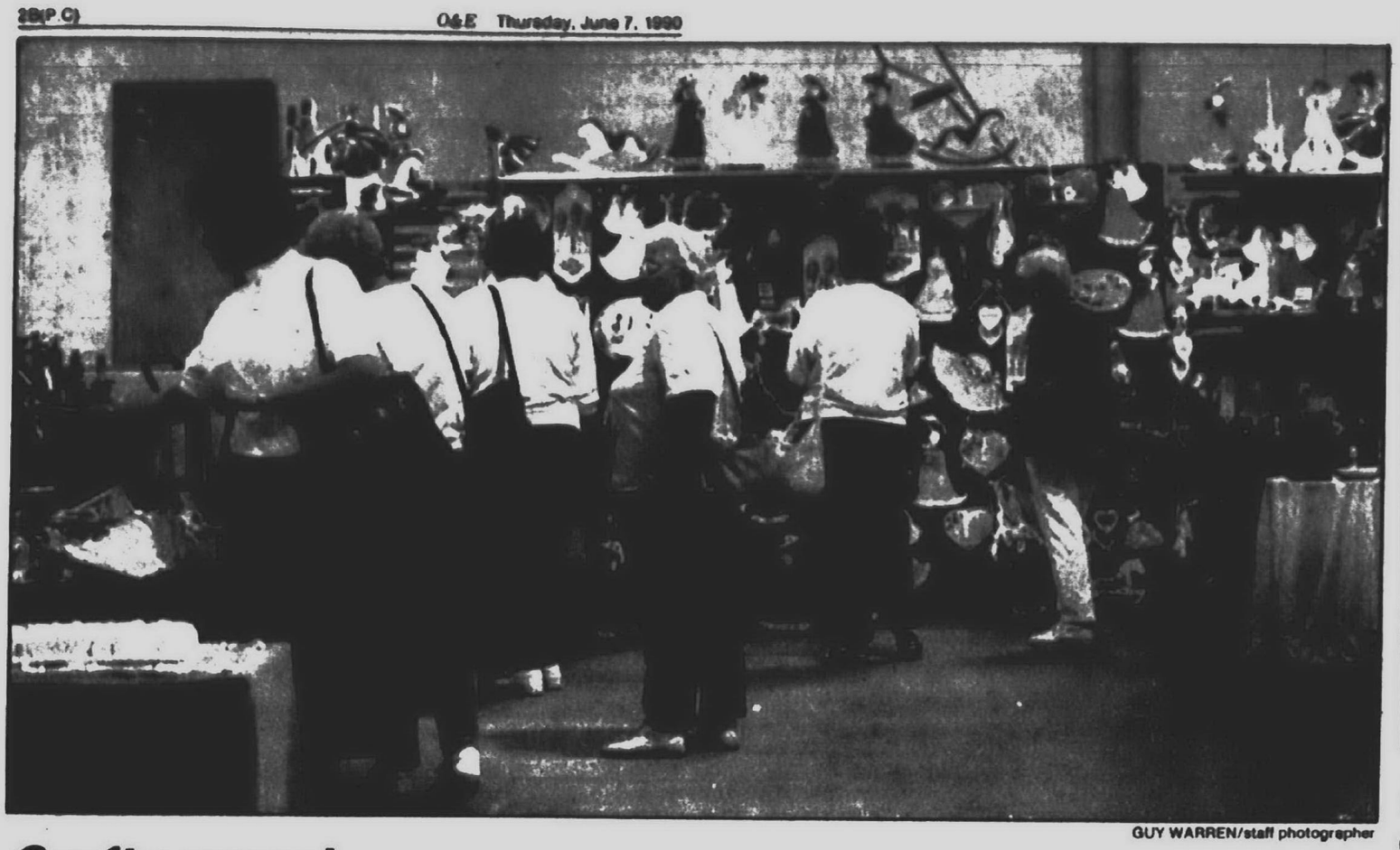

GUY WARREN/staff photographer

Crafty crowd

Shoppers and browsers check out some of the items sold at the summer arts and crafts show, held last Friday and Saturday at the Plymouth Cultural Center. The event was sponsored by the city of Plymouth Parks and Recreation Department.



Fashion fun

Colleen Ebersole of Plymouth and her daughter, Kristina, appeared in the recent mother/daughter fashion show at Wonderland Mall in Livonia. The show featured mother/daughter teams from throughout metropolitan Detroit modeling spring fashions.

vacation Bible school

● ALPHA BAPTIST

Alpha Baptist Church of Livonia will have a vacation Bible school, "Friendimension," 9:30 a.m. to noon Monday-Friday, June 25-29, at the church, 28051 W. Chicago. The school is open to youngsters four years of age through sixth graders. For more information, call 421-6300.

● ALDERSGATE

Aldersgate United Methodist CHurch will present "Friendimension" vacation Bible School 6:30-8:30 p.m. Sunday through Friday, June 17-22. The sessions are for children 3-12 years of age. Registration will be taken at the door the first day of the school. The church is at 10000 Beech Daly, south of Plymouth Road, Livonia. For more information, call Karyl Smith at 533-0419.

● KENWOOD

Kenwood Church of Christ will have a vacation Bible school 9:15 a.m. to 12:30 p.m. Monday-Friday, June 25-29, at the church, 20200 Merriman Road, Livonia. The school is for children four years of age through the sixth graders. To register, call 476-8222.

The church also will have teen vacation Bible school 7-10 p.m. Sunday through Thursday, June 24-28. The school is for sixth graders (encouraged to attend both the morning and evening schools) through college students.

● MEMORIAL

Memorial Church of Christ of Livonia will have a vacation Bible School 9 a.m. to noon Monday-Friday, June 25-29, at the church, 35475 Five Mile Road. The school is for kindergarteners through junior high students. For information, call 464-6722.

● ST. PAUL'S

ST. Paul's Presbyterian Church of Livonia will have vacation Bible school Monday-Friday, July 23-27, at the church, 27475 Five Mile Road. The school, "Journey with Jesus," is for children 3 years of age through the completion of the first grade. For more information, call 422-1470.

Student selected for fashion panel

Canton resident Christopher Horne was recently chosen to serve on Wonderland Mall's 1990 Fashion Panel.

Horne, 19, is a student at Eastern Michigan University. He enjoys swimming, golf and modeling. He was chosen from 35 young men and women to serve on the panel.

Following preliminary judging, semi-finalists were asked to appear for final judging. Each preliminary winner was taught a runway modeling routine to perform at the final competition.

Semi-finalists were judged on the basis of poise, appearance, modeling ability and personality on stage.

Panel members attend monthly workshops on modeling techniques, grooming, fashion and retail topics. They participate as volunteers in mall fashion shows, in-store promotions and photo sessions at Wonderland Mall in Livonia and represent Wonderland at community events.

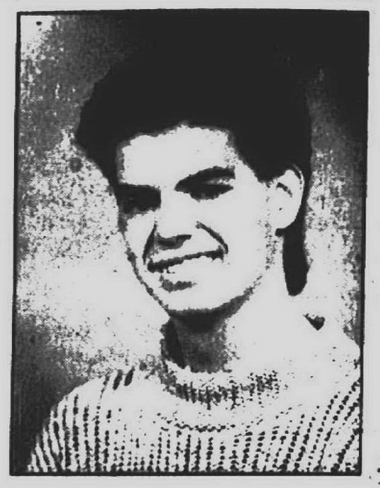

Christopher Horne

SAVE 50% OFF
on Yorktowne Coventry II Oak Kitchen or Bath Cabinets



Hurry! Sale Ends 6-15-90

Yorktowne Cabinets
the way beautiful kitchens begin...

FREE ESTIMATE · FREE DESIGN
Professional Installation or Do-It-Yourself

BEAUTIFUL BATHS:
Come & Visit our beautiful showroom Model kitchens & baths on display
See the Difference

- Moen faucets
- Marbelite vanity tops
- Kohler toilet, tubs & sinks
- Complete ceramic tile work



Showroom Hours:
Mon. 9-9
Tues.-Fri. 9-5
Sat. 9-1

Established Since 1964
Mr. Build
"TOTAL PROPERTY SERVICES"
Micamasters
30838 Plymouth Rd. • Livonia • 427-0350

Bank Rates Now Available

Russell's tuxedos
74th ANNIVERSARY EXPLOSION



WEDDING SPECIAL
Free Tuxedo Rental for Groom
15% Off Entire Wedding Party
30% DISCOUNT FOR DAD

TAYLOR	WARREN	LIVONIA
287-6960	758-1177	462-5851
SOUTHFIELD	NOVI	WYANDOTTE
559-8260	344-1590	246-8686
STERLING HEIGHTS		MADISON HEIGHTS
939-9550		585-1115

Redeem this coupon to receive discounts.
Free rental with 7 or more paid rentals. Celebration ends June 30, 1990
30% Discount applies to both bride and groom's fathers
Not valid with any other offer. New wedding bookings only

YMCA WOMENS FITNESS SPA VACATION
SUNDAY, JUNE 17 - FRIDAY, JUNE 22
CAMP OHIYESIA HOLLY, MI.
$230.00 Member - $255.00 Non-Member
AEROBICS, WEIGHT, STRETCH & TONE, YOGA, MASSAGE, FACIALS, SWIMMING, SAILING, RELAX - RENEW - REVITALIZE
CALL 887-4533 SHIRLEY EYLER, DIRECTOR

PLANT NOW
at Clyde Smith & Sons
"Over 5 Acres to Shop!"
"Buy Directly from the grower"
Large Selection of Flowering Hanging Baskets From $9.95 and up
"Thousands to choose from"



Potted Jackson & Perkins ROSES
"In Bud & Bloom"
- CLIMBERS
- HYBRID TEAS
- GRANDAFLORAS
- FLORABUDAS
- SHRUB ROSES
- MINIATURES

"Over 50 varities to choose from!"
$8.95 to $11.95
Also Large Selection of TREE ROSES at $29.95

GERANIUMS
Buy 12 GET 1 FREE
Pick from over 40 varieties 4½" potted geraniums priced at
$1.99 ea. and $21.95 Doz.
1 FREE PLANT PER PURCHASE
EXPIRES 6-14-90

COUPON
ANNUAL FLAT SALE
"Mix or Match of Same Price" NO LIMIT
$2.00 OFF Reg. Price with coupon
Coupon Expires June 14, 1990

PYRAMID ARBORVITE
4-5 ft. B&B
SALE $34.95 Reg. $39.95

ASSORTED JUNIPERS
2 Gallon Pot
SALE $12.95 Reg. $15.95

New Stock Weekly
NURSERY STOCK
Healthy • Quality • Ready to Plant
1 yr. warranty
Evergreens • Shade Trees
Ornamental Trees • Vines • Fruit Trees
Ground Cover • Berry Plants
Large Selection of Exotic & Unusual Specimens
CLYDE SMITH & SONS
GREENHOUSES & GARDEN CENTER

MYTHS ABOUT CHRISTIANITY
THE MYTH OF THE MONTH
Jesus Christ was only a great moral teacher

What are we to make of this man? The joys and hardships of two thousand years of western history have been pinned on him. Controversy has constantly surrounded his claims. Religious life in the West has been dominated by allusions to his teachings. No self-aware, intelligent person dare avoid this intriguing individual and his impact on society.

No one doubts any more that Jesus actually existed. Most people also believe that he was a great moral teacher. Religious and political leaders throughout the world, including many of the great opponents of Christianity, hail the moral superiority of his life. Mohandas Gandhi aspired to the ideals of the Sermon on the Mount. The philosopher John Stuart Mill thought Jesus a genius and probably the greatest moral reformer who ever existed. Even Napoleon Bonaparte considered him a superior leader of men.

The New Testament documents record the radical servant-like attitude which lent power and credibility to Jesus' teachings. He has truly led humanity in the expression of compassion and humility, as well as in anger against evil and hypocrisy. Jesus combined a realistic understanding of human nature with an idealism for what human beings could become. His words have tested and challenged the minds and hearts of millions for centuries.

Of course, this is not the whole story. When we begin to consider Jesus' claims about his identity, the controversy begins. This is where people (including the world's religious leaders) have problems. This is where the label "moral teacher" is put to the test. It begins to seem inadequate, if not naive.

A thirty year old peasant carpenter turned itinerant teacher, Jesus laid claim both by word and action to be more than a mere man. He operated on the assumption that he was God himself.

How do we know this? From his explicit statements and the very way he lived. His self-disclosures are interwoven in the very fabric of the New Testament. He claimed equality with God. He said he had lived before Abraham. He assumed the right to forgive sins. He accepted worship. There seems to be no escaping it.

Jesus of Nazareth could not be simply a harmless moral teacher. He cuts too deep and steps out too far from the crowd of moral teachers and philosophers. We can call him a liar. We might even discuss his mental imbalance. But the tag of "only a great moral teacher" doesn't stick.

It was never an option in his own day. Some of his contemporaries thought him mad, others loved him. He was regarded with disdain and sometimes even hatred, or alternately with amazement and adoration. But he never received mild approval.

Neither is it an option for today. We have to shut him up or hear him out. What are we to make of this man? What of his moral integrity? His fulfillment of centuries of aspirations? His prediction of death and resurrection? What are we to make of his claims to be the one and only God-man of history? What are we to do with this great moral teacher who makes such impossible claims?

For a free copy of the booklet "Ten Myths About Christianity"
call 464-7990
No obligation

Laurel FURNITURE, INC.

Serta "I want my Serta!"

Wake-Up Specials

DELUXE QUILT*-
Twin Each Piece $69.88
Full (Ea. Piece) Sale Price 99.88
Queen (Set) 249.88
King (Set) 319.88

PERFECT SLEEPER - 15 Year Deluxe Warranty**
Twin Each Piece $129.88
Full (Ea. Piece) Sale Price 179.88
Queen (Set) 399.88
King (Set) 559.88
*See store for details

LUXURY FIRM - 15 Year Warranty**
Twin Each Piece $99.88
Full (Ea. Piece) Sale Price 129.88
Queen (Set) 319.88
King (Set) 419.88
**See store for details

Lay-Away Available

Most sets ready for immediate pick-up & delivery!
*Sold in sets only for your total comfort

584 W. Ann Arbor Trail • Plymouth, Michigan 48170 (313) 453-4700
Open Daily 9:30 - 6, Thurs. & Fri til 9, Sat. till 5:30

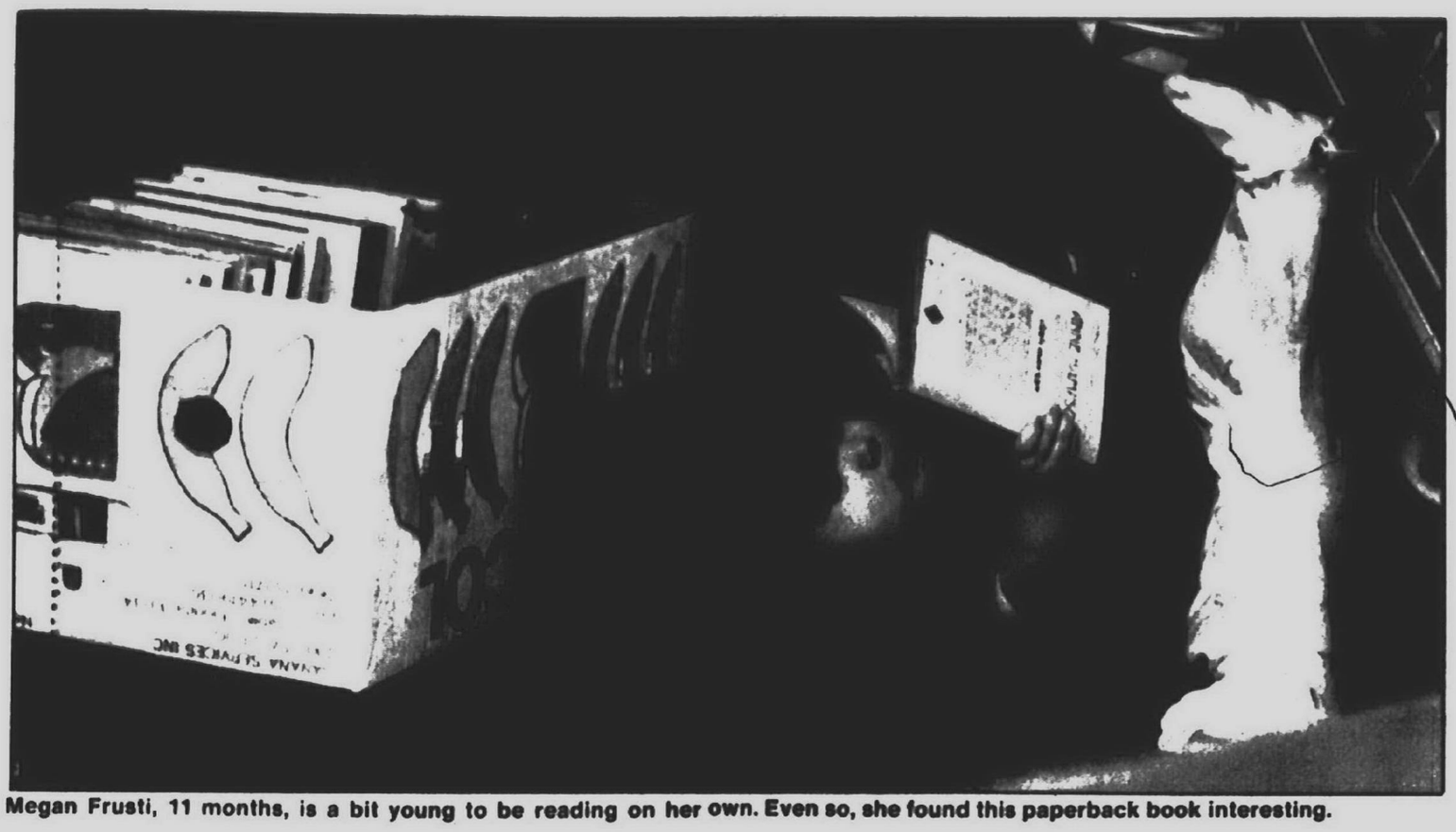

Megan Frusti, 11 months, is a bit young to be reading on her own. Even so, she found this paperback book interesting.



George and Evelyn Gale look through some of the novels offered for sale. The used book sale was sponsored by the Friends of the Canton Public Library and held in conjunction with the Canton Challenge Fest.

Staff photos by Guy Warren

Eager readers gather at book sale

By Julie Brown
staff writer

Paulette Polaczyk was looking for books and knew the Canton Public Library was the place to go.

"I love books and I'm trying to build a home library with the classics and everything," said Polaczyk, a Canton resident. "My whole family loves to read."

'I think there's a lot of people out there wanting to read.'
— Marta McCabe, Friends group president

The books she found at the library won't have to be returned any time soon — or ever, in fact. Polaczyk and her son, Joshua, 3, went to the used book sale sponsored by the Friends of the Canton Public Library.

"Oh, I think it's wonderful," she said. "I'd love to find a book sale every week."

THE SALE began Wednesday, May 30, and ended this past Sunday at the library. Organizers were pleased with the turnout each day.

"Wonderful," said Marcia Barker, Friends/volunteer coordinator for the library. "We're very pleased with our donations this year. We had a lot more donations and some really wonderful things."

Books were sold at bargain prices, with most hardcover books priced at $1 and paperbacks at 25 cents each. Romance novels were priced at $2 for a good-sized carton packed with books.

"We just get so many of those," said Barker, a Canton resident. "But they're real popular."

COOKBOOKS, CHILDREN'S books and recent best sellers are popular, said Marta McCabe, president of the Friends of the Canton Public Library. Some sale visitors were looking for books by specific authors such as Stephen King.

At the sale, books were sorted and displayed according to category. Finding a book by a specific author took some searching, however.

"I think there's a lot of people out there wanting to read," said McCabe, a Canton resident.

Many sale visitors were stocking up on books for vacation time.

SOME RARE and old books were donated, and those went quickly at the preview the evening of Wednesday, May 30. The Friends group also had a book sale during last year's Canton Challenge Fest and a mini-sale last fall.

The sales have been popular and have helped to raise money for library programs. This year, 20 percent of the money raised will be used for a library sculpture fund, with the remainder to be used for programs and activities.

Staffers and volunteers who worked on the sale found plenty of books they were interested in, and didn't mind paying for those books and toting them home.

"We're our best customers," Barker said with a smile.

Men, if you're about to turn 18, it's time to register with Selective Service at any U.S. Post Office.
It's quick. It's easy. And it's the law.

Free Federal Consumer Information Catalog.
Dept TD, Pueblo, Colorado 81009

DIVORCE?
- We help women cope with the legal, emotional, and psychological trauma of divorce.
- **Our firm is different.** We do more than just file papers, we help guide you through the process **each** and **every** step of the way.
- If Divorce is the answer for you, We will help get you a fresh start on your life.



Law Offices
Stephen Redisch, P.C.
3000 Town Center, Southfield
353-3850
Serving the entire metro area for 20 years.

DISCOUNT FABRIC MERCHANTS
BLOW OUT SALE
All Fabrics - 200,000 yard assortment, drapery, dress, slipcover, values to $20.00 a yard
Now ... $1.60 yd.
Monday thru Saturday 9:30 a.m. to 5:30 p.m.
While Supply Last
221 W. 9 Mile
Ferndale
Phone: 543-3622

GRAND OPENING
Dress Barn's 450th Store

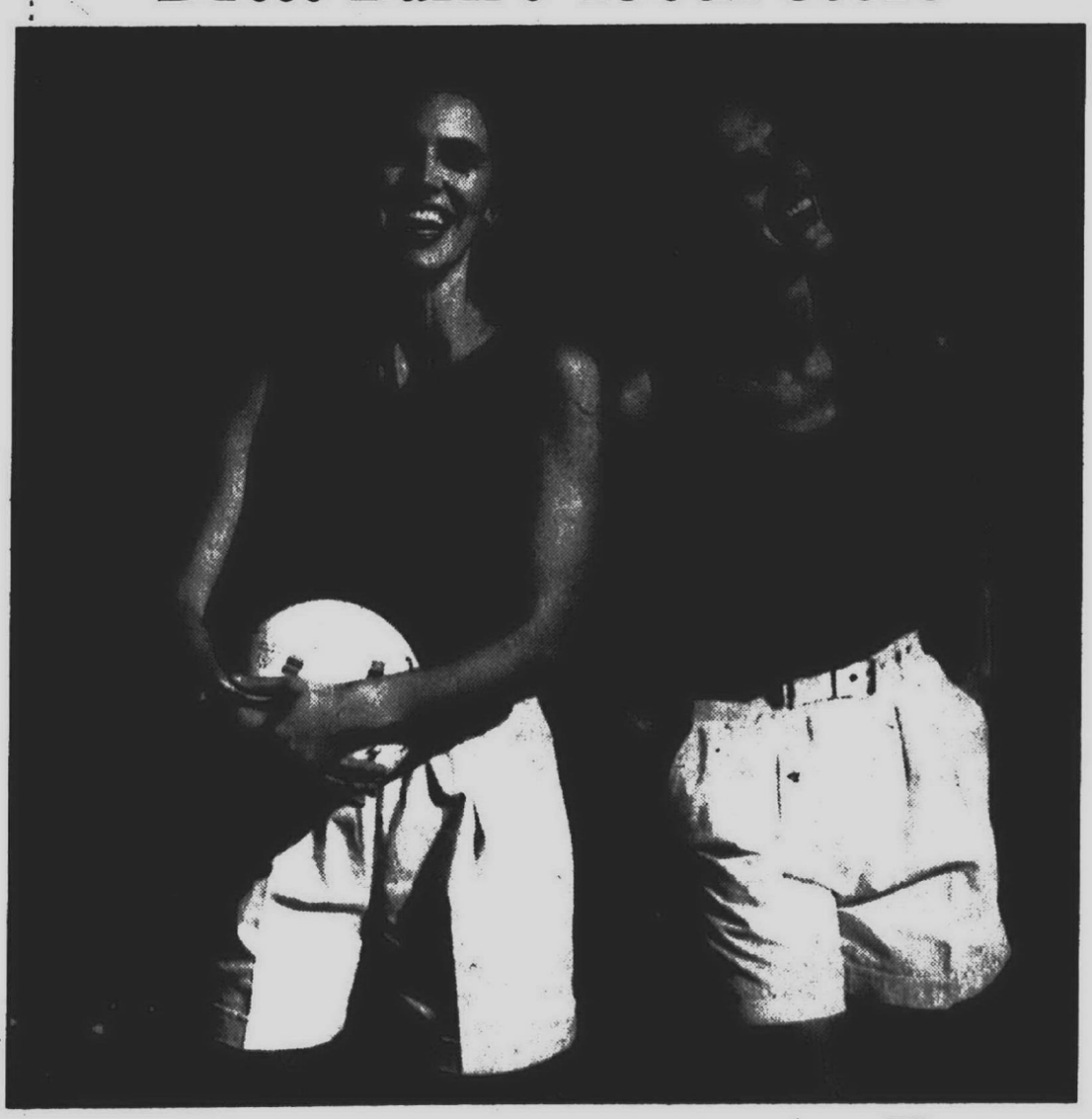

DRESS BARN
20% 20%
Our Gift To You!
20% Off
ANY SINGLE ITEM OF YOUR CHOICE
OFFER GOOD WITH COUPON THOUGH JUNE 12, 1990.
20% 20%
• MONROE • WESTLAND • SOUTHGATE • CLAWSON • FARMINGTON • FLINT
• OKEMOS • FARMINGTON HILLS • LATHROP VILLAGE • REDFORD • SOUTHFIELD PLAZA • PORTAGE
• LIVONIA • MT. CLEMENS • STERLING HEIGHTS • ROCHESTER HILLS • LIVONIA PLAZA • PONTIAC
• WARREN • LANSING • GRAND RAPIDS • CANTON • TROY • NOVI
FOR SIZES 14-24, SHOP DRESS BARN WOMAN – LOCATED IN OUR FARMINGTON HILLS STORE
ALWAYS 20-50% OFF DEPT. STORE PRICES. NO SALE IS EVER FINAL. OPEN 7 DAYS, 6 NIGHTS. MAJOR CREDIT CARDS ACCEPTED.

ORIN JEWELERS INC.
INVITE YOU TO OUR
REMODELING SALE
THROUGH JUNE 9th
After 24 years at our present location in Garden City and in celebration of our 57th year in business, we are remodeling our Garden City store. During this renovation period we will be offering spectacular savings at all our locations in Garden City, Northville and Brighton.
You'll Save
At Least 10% And Up To 50% Off
EVERY PIECE OF JEWELRY YOU'VE EVER DREAMED OF
Not Just A Few Selected Items
We must make room for new merchandise
Orin Jewelers
Garden City 422-7030
Northville 349-6940
Brighton

weddings and engagements

Boles-Krzeminski



Mr. and Mrs. Doris B. Boles of Canton announce the engagement of their daughter, Theresa Gail, to Richard Stanley Krzeminski of Canton, son of the late Mr. and Mrs. Stanley Krzeminski.

The bride-elect is a graduate of Plymouth Canton High School. She is employed in the photo lab at Meijer in Canton.

Her fiance is a graduate of Hamtramck High School. He is employed as a maintenance supervisor with Chrysler Corp. in Trenton.

A late April 1991 wedding is planned at the Plymouth Church of Christ.

Barnett-Stanchina



Mr. and Mrs. Donald Barnett of Plymouth announce the engagement of their daughter, Beverly Jean, to Russell Stanchina, son of Mr. and Mrs. Donald Stanchina of Livonia.

The bride-elect is a graduate of Plymouth Salem High School. She is employed as a sales representative at Tennyson Chevrolet in Livonia.

Her fiance is employed as a write-up manager at Lou LaRiche Chevrolet in Plymouth. He is also a member of the Livonia Police Reserves.

No wedding date has been set.

Massey-Breyfogle



Mr. and Mrs. Donald A. Massey of Plymouth announce the engagement of their daughter, Mary Lynn, to James Russel Breyfogle, son of Mr. and Mrs. William D. Breyfogle of Kalamazoo.

The bride-elect is a graduate of Plymouth Canton High School and of Hope College. She plans to teach mathematics.

Her fiance is a graduate of Hope College, where he earned a degree in history and political science. He is a graduate student at Wayne State University and is working on a master's degree in history.

An August wedding is planned in Holland, Mich.

Brant-Connolly

Ralph E. Brant and Dorothy L. Connolly were married May 27 at the Grand River Baptist Church of Livonia. The Rev. William Stahl, pastor of the First Baptist Church of Plymouth, performed the ceremony.

The couple's children and grandchildren attended the ceremony. The bride has eight children, 15 grandchildren and three great-grandchildren. Her husband has two daughters and six grandchildren.

The bride is retired from the nursing profession. She worked at Henry Ford Hospital in Detroit, at Campbell Hospital in Texas and in private duty nursing.

Her husband received a bachelor's degree from Olivet College and a master's degree from the Teachers College of Columbia University in New York City. He did doctoral work at the University of Michigan, Michigan State University and Harvard University.

He worked for a number of years as an educator and administrator, serving at schools in a number of Michigan communities: Augusta, Caledonia, Vassar, Menominee, Owosso and Ecorse. He then joined the firm of T.R. Jahr Associates, Architects and Engineers, Dearborn.

For her wedding, the bride wore a sapphire blue dress with long sleeves. Her dress had a cutaway coat with tails.

Following the ceremony, a reception dinner was held at the Mayflower Hotel in Plymouth.

The newlyweds will make their home in Plymouth.

Yacko-McKaig

Andrew and Grace Yacko of Youngwood, Pa., announce the engagement of their daughter, Kerry Lynn, to Ronald Edward McKaig, son of Donald and Barbara McKaig of Canton.

The bride-elect is a graduate of Greensburg Central Catholic High School in Greensburg, Pa., and of the University of Denver in Colorado, where she earned a bachelor's degree in finance. She is employed as a systems consultant for the accounting firm of Deloitte and Touche in Philadelphia.

Her fiance is a graduate of Plymouth Salem High School and of the University of Michigan, where he earned a bachelor's degree in economics and a master of business administration degree in finance. He is employed as a vice president for Continental Bank of Chicago.

A July wedding is planned in Pittsburgh, Pa. The couple will live in Naperville, Ill.

Dunfee-Reynolds

Dr. and Mrs. Thomas Dunfee of South Bend, Ind., announce the engagement of their daughter, Jennifer Anne Dunfee of Salt Lake City, Utah, to David Haller Reynolds of Salt Lake City, son of Mr. and Mrs. Ronald Reynolds of Plymouth.

The bride-elect, a graduate of Indiana University, earned a master's degree in speech pathology. She is employed at the Hospital of the Latter-day Saints in Salt Lake City.

Her fiance is a graduate of Plymouth Salem High School and of Michigan State University. He is employed in sales with Lanier in Salt Lake City.

A late summer wedding is planned in South Bend, Ind.

new voices

Gar and Karen Zarins of Canton announce the birth of a son, Zachary Alexander, May 17 at St. Joseph Mercy Hospital in Ann Arbor. Grandparents are Dr. and Mrs. Z.T. Zbikowski of Northville and Mr. and Mrs. Edgar Zarins of Westland. Zachary Alexander has a sister, Sasha Katarina, 15 months old.

Larry and Cheryl Kearney of Canton announce the birth of a daughter, Ellen Theresa, May 1 at Oakwood Hospital in Dearborn. Grandparents are Lawrence and Marie Kearney of Wyandotte and Bob and Jackie Deschaw of Woodhaven. Ellen Theresa has two brothers, Lawrence, 4, and Daniel, 2.

● O&E Sports—more than just the scores ● O&E Sports—more than just the scores ●

Finding a Dentist In a new community isn't easy...



And most newcomers say that's one of their first requirements after they move in. Getting To Know You is the newcomer specialist who helps new families pick the health professionals they need. If you want to help new families in town to better health, pick Getting To Know You.

GETTING TO KNOW YOU

WELCOMING NEWCOMERS NATIONWIDE

For sponsorship details, call (800) 645-6376

In New York State (800) 632-9400

THE ULTIMATE ICE CREAM SCOOP



A unique and useful gift that's sure to delight. A must have for ice cream connoisseurs. From our collection of Sheffield silverplated serving accessories, $16.

CHARLES W. WARREN

JEWELERS SINCE 1902

SOMERSET MALL, (313) 649-5411

EASTLAND

BRAND NAMES $10 LEATHER $10 FLATS PUMPS $10 DRESSY CASUAL SHOES $10 SELECTED STYLES TOP QUALITY $10 B FLATS $10 PUMPS $10 LEATHER $10 FL

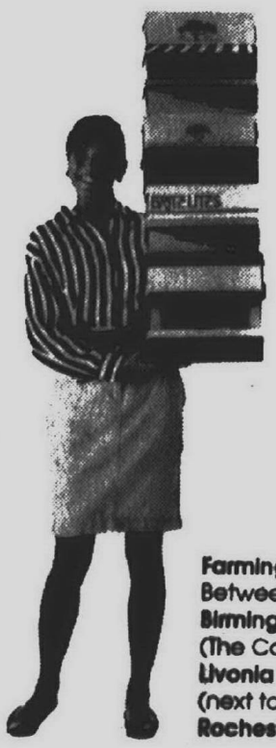

SNEAK PREVIEW SALE NOW IN PROGRESS

Original price of sale shoes, $17.98 – our super value price for every pair, every day.

Farmington Hills • Orchard Place Shopping Center- Between 13 & 14 mile

Birmingham • Southfield - on 13 & 14 mile (The Corners Plaza)

Livonia • New Livonia Plaza - 1 block east of Merriman (next to TCBY)

Rochester Hills • Hampton Village Center

Parade OF SHOES

A lot more than a low price!

Parade of Shoes, Division of J. Baker, Inc.

clubs in action

● **THEATRE GUILD**
The Plymouth Theatre Guild will present the musical comedy "Dooley's Deli." Remaining performances will be at 8 p.m. Friday and Saturday, June 8-9. Performances will be in The Water Tower Theater, on the campus of Northville Regional Hospital, 41001 W. Seven Mile, between Haggerty and Northville roads in Northville Township. Ticket prices are $6 for adults, $5 for students and senior citizens. Advance sale tickets ($1 off) are available at The Penniman Deli, 820 Penniman, Plymouth, during business hours (8 a.m. to 7 p.m. Monday through Friday, 8 a.m. to 6 p.m. Saturday). For more information, call 420-2161.

● **ATTENTION DEFICIT**
The Attention Deficit Disorder Association will meet at 7:30 p.m. Thursday, June 7, at the Livonia Civic Center Library, on Five Mile east of Farmington Road. This will be a "rap session" meeting. The public may attend. For more information, call 464-8233.

● **MOMS TO MEET**
M.O.M. (Meet Other Mothers) will meet 9:30-11:30 a.m. Friday, June 8, at the First Presbyterian Church of Plymouth, 701 W. Church. Speaker Carolyn Rakotz of the Wayne Intermediate School District will discuss sibling rivalry. Low-cost child care is available during meetings. M.O.M. is a support group for mothers. This will be the final meeting until fall. For more information, call 459-7465 or 459-7294.

● **WESTSIDE SINGLES**
Westside Singles will hold a "Sizzling Summer Dance" 8 p.m. to 2 a.m. Friday, June 8, at Roma's of Livonia, on Schoolcraft west of Inkster. The dance is for singles age 21 and older. Dressy attire should be worn (no jeans). For more information, call the hot line, 562-3160.

● **TRI-COUNTY SINGLES**
Tri-County Singles will hold a "Dressy Blue Jean Dance" 8 p.m. to 1:30 a.m. Saturday, June 9, at the Airport Hilton Inn, I-94 and Merriman, Romulus. The dance is for singles over age 21. Admission is $2 for women, $4 for men. For more information, call the hot line, 842-7422.

● **SATURDAY NIGHT**
Saturday Night Singles/Westside will hold a dance/party 8 p.m. to 1 a.m. Saturday, June 9, at the Livonia Elks Lodge, on Plymouth Road east of Merriman. The dance/party is for singles age 21 and older. Dressy attire should be worn (no jeans). Admission price is $4. For more information, call the hot line, 277-4242.

● **EQUAL RIGHTS**
Single Place will meet at 7 p.m. Sunday, June 10, at the First Presbyterian Church of Northville, 200 E. Main. Speaker Alan Z. Lebow of Fathers for Equal Rights of America will discuss "How Sexism Negatively Affects Fathers and Other Men." Donation of $2.50 will include refreshments and child care. For more information, call 349-0911.

● **CANTON BPW**
The Canton Business and Professional Women will meet at 6 p.m. Monday, June 11, at the Roman Forum, on Ford Road in Canton. Dinner price is $10, payable at the door. The speaker, Nicki Wilson, will present a home decorating show. Area working women may attend. For more information, call Kelly Baldrica, 489-4257.

● **PREPARED CHILDBIRTH**
The Plymouth Childbirth Education Association will offer a seven-week series on prepared childbirth. The series will begin Wednesday, June 13, and continue through Wednesday, Aug. 1, at the First Presbyterian Church of Plymouth, 701 W. Church. Early registration is advised. For registration information, call 459-7477.

● **AMERICAN LEGION**
The Passage-Gayde Post No. 391, American Legion, will hold a business meeting at 7:30 p.m. Thursday, June 14, at 173 N. Main, Plymouth. The meeting will include the installation of newly-elected officers. For more information, call Commander Vic Riblett, 455-4565, or Jim Maahs, 677-2187.

● **WESTSIDE II**
Westside Singles II will hold a dance/party 8 p.m. to 1 a.m. Friday, June 15, at the Livonia Elks Lodge, on Plymouth Road east of Merriman. The dance/party is for singles age 21 and older. Dressy attire should be worn (no jeans). For more information, call the hot line, 562-3170.

● **CHILDBIRTH COURSE**
The Plymouth Childbirth Education Association will offer a seven-week series on prepared childbirth. The series will begin Tuesday, June 19, and continue through Tuesday, July 31, at St. Michael Lutheran Church, 7000 N. Sheldon, Canton. Early registration is recommended. For registration information, call 459-7477.

● **NIGHT OUT**
Single Place will sponsor a "Night Out" starting at 6:30 p.m. Tuesday, June 19, at the Key Largo Restaurant in Walled Lake. The get-together is for singles who don't like to cook or to eat alone. The group is sponsored by the First Presbyterian Church in Northville. For more information, call 349-0911.

● **BIKE AND HIKE**
Single Place has planned a "Bike and Hike" for adults and kids at Kensington Metropark. The bike ride will begin at 10 a.m. Saturday, June 23, at the concession stand at Martindale Beach. The picnic will begin at noon at the same location. A daily or annual Metropark sticker is required for admission to the park. Participants should bring lunch, beverages and lawn chairs. The hike will start after 1:15 p.m. at the nature center/trails area. For more information or in case of inclement weather, call 349-4062 or 669-6772.

● **STEPFAMILIES**
Single Place will meet at 7 p.m. Sunday, June 24, at the First Presbyterian Church in Northville, 200 E. Main. Speaker Cora Webb will discuss "Step Families: The Myths and the Facts." Webb is president of the Step Family Association. Donation of $2.50 will include refreshments and child care. For more information, call 349-0911.

● **YULE CARD**
The Plymouth Community Arts Council has invited artists to submit a 5-by-7 inch original sketch, photograph, watercolor, etc. of a familiar Plymouth winter scene. The work will be used for the PCAC's annual Christmas card. The artist whose work is selected will receive $100 and will have his or her work acknowledged. Art work and all rights for reproduction will become PCAC property. Friday, June 29, is the deadline to submit art work. Art work should be submitted to: Plymouth Community Arts Council, 332 S. Main, Plymouth, Mich. 48170. All proceeds from the sale of cards will support PCAC programs. For more information, call 455-5260.

● **BICYCLE RIDE**
Single Place is planning a bike ride in Hines Park, beginning at 11 a.m. Saturday, June 30, at the Nankin Mills area, Ann Arbor Trail and Hines Drive. The event is for adults and kids. Participants should bring lunch, water and other beverages. For more information or in case of inclement weather, call 349-4062.

● **LAMAZE CLASSES**
The Lamaze Childbirth Education Association of Livonia will offer several series of classes beginning in July. Classes should be started two to three months before the baby's due date. Weekday classes will be offered 7-9:30 p.m. and Saturday classes 9-11:30 a.m. Classes will be offered: Mondays, July 2 through Aug. 6, at Newburg United Methodist Church in Livonia; Thursdays, July 12 through Aug. 16, at Holy Cross Lutheran Church in Livonia; Mondays, July 23 through Aug. 27, at Faith Community Church in Novi. Participants will learn about pregnancy, labor, delivery, breathing techniques, relaxation exercises and other topics. For registration information, call 937-0665.

● **CHILDBIRTH**
The Lamaze Childbirth Education Association of Livonia will hold two presentations Tuesday, July 17, at St. Matthew's United Methodist Church, 30900 Six Mile, Livonia. A Caesarean childbirth preparation film will be shown 7-8 p.m. Each participant will receive a certificate of attendance. A discussion on breast-feeding will follow 8-9 p.m. at St. Matthew's United Methodist Church. For registration information, call 937-0665.

● **NEWCOMERS PROJECT**
Earlier this year, members of the Plymouth Newcomers Club held a fund-raising art auction at the Plymouth Cultural Center. Several representatives of the club recently met with officials from Growth Works Inc. and Plymouth Opportunity House and presented a check for $1,785 to each organization. Ann Talbot, club president, Lynn Murtagh-Hartje, ways and means chairwoman, and Emily Barth, publicity chairwoman, presented the checks. Club members hold a fund-raising event each year to raise money for local social service organizations.



BILL BRESLER/staff photographer

Food for thought

Actors Michael Hammonds (left), Jeff Hammonds and Nancy Keough are among those appearing in the cast of "Dooley's Deli," the current Plymouth Theatre Guild production. Remaining performances of the musical comedy will be at 8 p.m. Friday and Saturday, June 8-9, at the Water Tower Theater in Northville Township. Advance sale tickets are available at the Penniman Deli, 820 Penniman in Plymouth. For more information, call 420-2161.

SENSATIONAL SOFAS IN LEATHER



$850

Underpriced by Stratford
Your choice of 10 colors. Also available in sleeper.

"We Discount Luxury!"

Charles

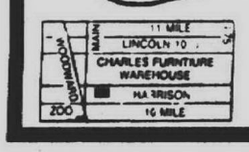

CHARLES FURNITURE WAREHOUSE
222 E. HARRISON • ROYAL OAK • 399-8320
6 Blocks N. of 10 Mile, ¼ block E. off Main
OPEN MON.-SAT. 10-5 • FRIDAY til 9 P.M.
NOW OPEN SUNDAYS 12 Noon to 4 P.M.

HOME GROCERY SHOPPERS
"Let Us Shop For You"



Special Delivery Rate For Seniors

For a FREE Shopping Guide or Information
Call 835-7420
Fax 937-2490
Write P.O. Box 39207, Redford, MI 48239



Finding a Doctor In a new community isn't easy...

And most newcomers say that's one of their first requirements after they move in. Getting To Know You is the newcomer specialist who helps new families pick the health professionals they need. If you want to help new families in town to better health, pick Getting To Know You.

GETTING TO KNOW YOU
WELCOMING NEWCOMERS NATIONWIDE
For sponsorship details, call
(800) 645-6370
In New York State (800) 832-8400

Come down and enjoy!



Flower Day II

Bring the whole family for a festival of Farm-fresh flowering and Vegetable plants, as well as Michigan grown Evergreens, Shrubs and trees! Ready to take home to plant. Big Supply!

Eastern Market
Russell Street at Gratiot

SUNDAY June 10, 1990 • 7am-4pm
Planting Season is still with us

Sponsored by Metropolitan Detroit Flower Growers Association • Michigan State University Cooperative Extension Service • The City of Detroit.

Can hormone therapy prevent osteoporosis?



STUDY VOLUNTEERS NEEDED

If you are a woman 40 or older who has:
- ☐ had your last menstrual period within the past five years
- ☐ not taken any hormone supplements in the last six months
- ☐ not had a hysterectomy

then you may be eligible to participate in a two-year study evaluating various hormone supplement regimens for the prevention of osteoporosis (loss of bone mineral density) in post-menopausal women.

Study medical tests and medication at no cost. As a study participant, you receive free physical examinations and a complete diagnostic evaluation of your current health status including blood tests, measurements of your cholesterol levels, mammograms, Pap smears and bone mineral density analyses.

For further information call:
Henry Ford Hospital
Department of Obstetrics and Gynecology
876-3473 or 876-3769

©1990CPH Inc





OBAGI'S NEW TREATMENT

Corrects Aging Skin Without Surgery

OBAGI will correct: • Sun Damaged Skin • Wrinkles • Blemishes • Acne Scarring • Uneven Pigmentation

The Obagi Skin Rejuvenation™ Program is a non-surgical treatment that in most cases will dramatically improve your appearance.

The results have benefitted patients of all ages and skin types including Blacks, Asians and Hispanics.

The Obagi Skin Rejuvenation™ Program, developed by Zein E. Obagi, M.D., is endorsed by Dermatologists and Plastic Surgeons worldwide.

ATTEND OUR FREE SEMINAR & SEE FOR YOURSELF
MONDAYS & WEDNESDAYS
1:30 PM AND 6:30 PM
Registration required as seating is limited!

OBAGI CENTERS FOR SKIN REJUVENATION™
31350 Telegraph Road • N. of 13 Mile Road
Birmingham, Michigan
(313) 258-9500

Your Invitation to Worship

Mail Copy To: **OBSERVER & ECCENTRIC NEWSPAPERS**
36251 Schoolcraft, Livonia 48150
CHURCH PAGE: 591-2300, extension 404 Mondays 9:00 a.m.-12:00 Noon

BAPTIST

INDEPENDENT BAPTIST BIBLE FELLOWSHIP

BETHEL BAPTIST TEMPLE
29475 W. Six Mile, Livonia
525-3664 or 261-9276

YOUTH AWANA CLUBS



H.L. Petty
Pastor

Sunday School ..... 10:00 A.M.
Morning Worship ..... 11:00 A.M.
Evening Worship ..... 6:00 P.M.
Wed. Family Hour ..... 7:30 P.M.

June 10th
11:00 A.M. "The Last Journey"
6:00 P.M. "The Apostles"
June 11-14th
Vacation Bible School 7:00-8:30 P.M.

"A Church That's Concerned About People"

ABC/ USA

Redford Baptist Church
7 Mile Road and Grand River
Redford, Michigan
533-2300



June 10th

9:30 A.M. Worship Service
Pastor Nelson preaching

10:45 A.M. Church School for all Ages
Staffed Nursery Provided

Rev. Wm. E. Nelson, Senior Pastor — Rev. Mark Fields-Sommers, Associate Pastor — Mrs. Donna Gleason, Director of Music

---

First Baptist Church
45000 NORTH TERRITORIAL ROAD
PLYMOUTH, MICHIGAN 48170
455-2300



Wm. M. Stahl, D. Min.,
Cheryl Kaye-Music Director

June 10th

9:40 A.M. Sunday School
11:00 A.M. Worship Service Baccalaureate Sunday
"Paying Your Debt"
Dr. William Stahl
6:30 P.M. Evening Service
"How To Be Successful"
Pastor Stahl preaching

GRACE BAPTIST CHURCH



KENNETH D. GRIEF
PASTOR

Welcomes You!
"AN INDEPENDENT BAPTIST CHURCH"

SCHEDULE OF SERVICES
425-6215 or 425-1116

SUNDAY SCHOOL ..... SUN. 10:00 A.M.
MORNING WORSHIP ..... SUN. 11:00 A.M.
EVENING WORSHIP ..... SUN. 7:00 P.M.
WEDNESDAY BIBLE STUDY ..... WED. 7:00 P.M.

28440 LYNDON, LIVONIA, MI

CALVARY BAPTIST CHURCH
43065 Joy Road, Canton, 455-0022
(between Main Street and Lilley Road)

Sunday Services
Sunday School - 9:45 A.M.
Morning Worship - 11:00 A.M.
Evening Praise - 6:00 P.M.
Wednesday - 7:00 P.M.
Adult Bible Study
Youth Program
Children's Clubs

(Nursery Provided For All Services)
Dr. David A. Hay, Pastor
"Home of Plymouth Christian Academy"
459-3505

NORTHWEST BAPTIST CHURCH
23845 Middlebelt 1½ Blks. S. of 10 Mile • 474-3393

Sunday School 9:45 A.M.
Morning Worship 11:00 A.M.
Evening Worship 7:00 P.M.
Wednesday Service 7:00 P.M.

Nursery Provided
Rev. Richard L. Karr, Pastor

Livonia Baptist Church
32940 Schoolcraft Rd. • Livonia

Bible Study for all ages 9:45 A.M. Sundays
Sunday Worship 11:00 A.M. & 6:00 P.M.

Pastor Gilbert Sanders Ph.D

TEMPLE BAPTIST CHURCH
23800 W. Chicago, Redford, MI 48239
Office 255-3333 • Spiritual Crisis Line 255-3339



Sunday School 10:00 A.M.
Morning Worship 11:00 A.M.
Evening Worship 6:00 P.M.
Wed. Family Bible Study/ AWANA 6:30 P.M.

Interim Pastor Joe Wade

NON-DENOMINATIONAL

UNITY of LIVONIA
Publisher of the "Daily Word"
Sundays 9:30 & 11:00 A.M.

The Silent Prayer Ministry, weekly, fulfills prayer requests for you and loved ones. Past/present issues, and subscriptions, for the DAILY WORD (in Bookstore)

28660 Five Mile Rd. 421-1760
Dial A Positive Thought 261-2440

BAHA'I FAITH

O SON OF LIGHT:



Forget all save Me and commune with My spirit. This is the essence of My command, therefore turn unto it.

BAHA'I FAITH
Informational Meeting Each Friday
455-7845 or 453-9129

REFORMED CHURCH IN AMERICA

CHURCH OF THE SAVIOR



Worship Service 9:30 A.M.
Sunday School 11:00 A.M.
nursery provided
28100 Five Mile, Livonia
Rev. Raymond VandeGiessen
464-1062
YOU ARE A STRANGER ONLY ONCE

CATHOLIC

ST. JOHN NEUMANN
44800 Warren • Canton • 455-5910
Father George Charnley, Pastor
MASSES

Saturday 4:30 & 6:30 P.M.
Sun. 7:30, 9:00, 11:00 A.M. & 1:00 P.M.

ST. MICHAEL Parish
11441 Hubbard • Livonia • 261-1455
Father Edward J. Baldwin, Pastor
Weekend Masses
Saturday 5:00 P.M.
Sunday 8:30, 10:00 A.M., 12 Noon

SAINT ANNE'S CHURCH (in Redford)
Society of St. Pius X • Traditional Latin Mass

23310 Joy Road
5 Blks. E. of Telegraph • 534-2121
Mass Schedule: Sunday 9:30 a.m., Friday 7:30 p.m., Saturday 8:00 a.m.
Rosary & Confession before Mass

OUR LADY OF GOOD COUNSEL
1160 Penniman Ave.
Plymouth • 453-0326
Rev. Richard A. Perfetto, Pastor
Masses: Mon-Fri 9:00 a.m., Sat 5:00 p.m.
Sunday 8:00, 10:00 a.m. 12:30 p.m.

LUTHERAN CHURCH MISSOURI SYNOD

CHRIST OUR SAVIOR LUTHERAN CHURCH
14175 Farmington Rd. (Just N. of Jeffries X-Way)
Livonia Phone: 522-6830



LUTHER A. WERTH, PASTOR
Sunday Worship 8:30 & 11:00 A.M.
Sunday School & Bible Class 9:45 A.M.
Week Day School, Pre-School, Kindergarten
Sharing the Love of Christ

GRACE LUTHERAN CHURCH MISSOURI SYNOD
25630 GRAND RIVER at BEECH DALY
532-2266 REDFORD TWP.

Worship Services
9:15 & 11:00 A.M.
Sunday School
9:15 & 11:00 A.M.
Nursery Provided

Rev. Victor F. Halboth, Pastor
Rev. Timothy Halboth, Assoc. Pastor

HOSANNA-TABOR LUTHERAN CHURCH & SCHOOL
9600 Laverne • So. Redford • 937-2424
Rev. Glenn Kopper
Rev. Lawrence Writo
WORSHIP WITH US
Sundays 8:30 & 11:00 A.M.
Monday Evening 7:00 P.M.
Sunday School & Bible Classes 9:45 A.M.
Christian School: Pre-School-8th Grade
Carol Heldt, Principal 937-225

ST. MATTHEW LUTHERAN
Church & School 5885 Venoy
1 Blk. N. of Ford Rd., Westland 425-0260
Divine Worship 8 & 11 A.M.
Bible Class & SS 9:30 A.M.
Monday Evening Service 7:30 P.M.
Ralph Fischer, Pastor
Gary D. Headapohl, Associate Pastor

EVANGELICAL LUTHERAN CHURCH IN AMERICA

FAITH LUTHERAN CHURCH
30000 Five Mile (West of Middlebelt)
Livonia • 421-7249
Holy Communion
9:30 A.M.
Nursery Available
Building Blocks Nursery School
421-7359

ST. MICHAEL LUTHERAN CHURCH
Worship service
8:00, 9:30 & 11:00 A.M.

Jerry Yarnell, Senior Pastor
Dennis Beaver, Pastor
Youth Director: Ginnie Hauck
7000 N. Sheldon, Canton Twp. • 459-3333
(just South of Warren Rd.)

APOSTOLIC LUTHERAN CHURCH

FIRST APOSTOLIC LUTHERAN CHURCH
26325 Halstead Road at 11 Mile
Farmington Hills, Michigan
Services Every Sunday at 10:30 a.m.
Also, 1st & 3rd Sunday at 7:00 p.m.
Sunday School - 9:15 a.m.
Bible Class - Tuesday 7:30 p.m.
Song Services - Last Sunday of Month 7.00 p.m.

UNITED METHODIST

ST. MATTHEWS UNITED METHODIST
30900 Six Mile Rd. David T. STrong,
(Bet. Merriman & Middlebelt) Minister • 422-6038
10:00 A.M. Worship Service
10:00 A.M. Church School
11:15 A.M. Adult Study Class
Nursery Provided

CHERRY HILL UNITED METHODIST CHURCH
Rev. Randy Whitcomb

Worship Service
10:00 A.M.
Nursery Provided

321 Ridge Road
just South of Cherry Hill in Canton

NARDIN PARK UNITED METHODIST CHURCH
29887 West Eleven Mile Road
Just West of Middlebelt
476-8860
Farmington Hills

June 10th
"The Call"
Dr. Wm. A. Ritter preaching

Dr. William A. Ritter
Rev. David B. Penniman
Rev. George H. Kilbourn

First United Methodist Church
45201 N. Territorial Rd., Plymouth
453-5280
Come Worship In Our New Sanctuary
Worship & Church School N-12
10:00 A.M.
Ministers:
John N. Grenfell, Jr. • Frederick C. Vosburg • David K. Stewart, Assoc. Pastor
Nursery Care Provided

NEWBURG UNITED METHODIST CHURCH
36500 Ann Arbor Trail
Livonia's Oldest Church
422-0149
9:15 & 11:00 A.M.
Worship & Sunday School
June 10th
"Wondering What's Ahead"
Rev. Roy Forsyth preaching

Ministers:
Dr. David E. Church,
Rev. Roy Forsyth
Nursery Provided

Lola Valley United Methodist Church
A Family on a Journey of Faith, Fellowship and Freedom
16175 Delaware at Puritan
255-6330
Worship 11:00 A.M.
Sunday School 9:45 A.M.
Nursery provided

ALDERSGATE UNITED METHODIST CHURCH
(Redford Twp.)
10000 BEECH DALY ROAD
Between Plymouth and West Chicago
Redford, MI 48239 937-3170
8:30 A.M. Worship Service
9:45 A.M. Sunday School for all Ages
11:00 A.M. Worship Service
Christian Life Club
6:30 Thurs. Ages 4-6th Grade

June 10th
"Right Track... Wrong Direction"

Nursery Available
Pastors M. Clement Parr and Troy O. Douthit
Robin Knowles Wallace, Organist

FREE METHODIST

CANTON FREE METHODIST
44815 Cherry Hill Rd.
981-5350
WORSHIP 11:00 A.M.
SUNDAY SCHOOL 9:45 A.M.
NURSERY PROVIDED
VISITORS WELCOME

EVANGELICAL PRESBYTERIAN

Ward PRESBYTERIAN CHURCH
Farmington Road and Six Mile
422-1150

SUNDAY SERVICE BROADCAST
9:30 a.m. WMUZ-FM 103.5

SUNDAY, JUNE 10, 1990
8:00, 9:15, 10:45 a.m. and 12:05 p.m.
Worship and Sunday School

8:00, 9:15 and 10:45 a.m.
"WHAT YOU KNOW AND WHAT YOU DO"
Dr. Bartlett L. Hess

12:05 p.m.
"INVITATIONS"
Rev. John B. Crimmins

7:00 p.m.
BRAHM'S REQUIEM
Presented by Highland Park and Ward Choirs with Orchestra featuring Steve Morscheck and Pamalyn Lee

Wednesday, 7:00 p.m.
SCHOOL OF CHRISTIAN EDUCATION
(Activities for All Ages)

RISEN CHRIST LUTHERAN CHURCH
46250 Ann Arbor Road
Plymouth - 453-5252
The Rev. K.M. Mehrl, Pastor

SUNDAY WORSHIP
8:30 a.m. & 10:00 a.m.
ADULT INSTRUCTION COURSE
9:45 a.m. (Sundays)

We are a caring community, sharing the love of Jesus and providing opportunities for everyone to learn and grow!

St. Paul's Lutheran Missouri Synod
20805 Middlebelt at 8 Mile
Farmington Hills • 474-0675
The Rev. Ralph E. Unger, Pastor
The Rev. Carl E. Mehl, Pastoral Assistant
Saturday Worship 6 p.m.
Sunday Worship 8:30 & 10 A.M.
Sunday School/Bible Class 10 a.m.
CHRISTIAN SCHOOL Grades K-8
Randy Zielinski, Principal 474-2488

ST. PAUL'S LUTHERAN MISSOURI SYNOD
High & Elm Streets, Northville
T. Lubeck, Pastor
... Kinne, Associate Pastor
Church 349-3140 — School 349-3146
Sunday Worship 8:30 & 11:00 A.M.
Sunday School 9:45 A.M.
Saturday Vespers 6:00 P.M.

LUTHERAN CHURCH WISCONSIN SYNOD

Wisconsin Evangelical Lutheran Churches WISCONSIN LUTHERAN RADIO HOUR
WCAR 1090 SUNDAY 10:30 A.M.

In Livonia
17810 Farmington Rd.
Pastors Carl Pagel & James Hoff
261-1360
In Plymouth
St. Paul Ev. Lutheran Church
Worship Services
8:30 & 10:30 A.M. Sundays
7:30 P.M. Monday Evenings
St. Peter Ev. Lutheran Church
1343 Penniman Ave. • 453-3393
Pastors Mark Freier and Daniel Helwig
Worship Services 8:00 & 10:30 A.M.
Sunday School and
Bible Class 9:15 A.M.
In Redford Township
Lola Park Ev. Lutheran Church
14750 Kinloch
Pastor Edward Zell • 532-8655
Worship Services 8:30 & 11:00 A.M.
Sunday School 9:45 A.M.



TRINITY PRESBYTERIAN CHURCH
10101 W. Ann Arbor Rd., Plymouth
at Gottfredson & Ann Arbor Rd.

Worship Services
8:30 and 11:00 A.M.
SUNDAY SCHOOL FOR ALL AGES
9:30 A.M.

Dr. ... C. Moore - Pastor
Rev. Wm. Granham - Associate Pastor

Nursery Provided
Phone 459-9550

PRESBYTERIAN (U.S.A.)

Rosedale Gardens Presbyterian Church, (U.S.A.)
Hubbard at W. Chicago Livonia 422-0494
10:30 A.M.
Worship Church School and Nursery Care

"Dreams To Live By"
Baccalaureate Sunday
Rev. Richard I. Peters

ST. PAUL'S PRESBYTERIAN CHURCH
27475 FIVE MILE RD. • LIVONIA, MI
(one block West of Inkster Rd.)
Phone: 422-1470

Summer Schedule
10:00 A.M.
Worship & Church School

VILLAGE PRESBYTERIAN CHURCH
25350 West Six Mile
Redford • 534-7730
Charles E. McCloskey, Pastor

Worship - Sunday - 10:00 a.m.
Centennial Celebration
• Nursery Provided • Wheelchair Accessible •

YOU ARE INVITED GARDEN CITY PRESBYTERIAN CHURCH (U.S.A.)
1841 Middlebelt • 421-7620
9:15 & 11:00 A.M.
Worship Service

Elevator Available
GARETH D. BAKER, PASTOR

ST. TIMOTHY PRESBYTERIAN CHURCH
16700 Newburgh Road
Livonia • 464-8844
Church School and Worship 11:00 A.M.
"Always and Forever"
Rev. Janet Noble
A Creative Christ Centered Congregation
Nursery Provided • Barrier Free • Please Visit

GENEVA PRESBYTERIAN CHURCH (U.S.A.)
5835 Sheldon Rd., Canton
(Just North of KMart)
459-0013
10:00 A.M.
WORSHIP AND SUNDAY SCHOOL
Handicapped Accessible
Resources for Hearing and Sight Impaired

UNITED CHURCH OF CHRIST

Salem United Church of Christ
33424 OAKLAND AVENUE
FARMINGTON, MI 48024
(313) 474-6880
Divine Worship,
Worship Education,
Nursery 9:30 A.M.
Barrier-free sanctuary

CHURCHES OF CHRIST

MEMORIAL CHURCH OF CHRIST
(Christian Church)
35475 Five Mile Rd. 464-6722
MARK McGILVREY, Minister
Steve Allen
Youth Minister
BIBLE SCHOOL
(All ages) 9:30 A.M.
8:15 A.M. Service • Morning Worship 10:45 A.M.
Evening Worship & Youth Meetings 6:30 P.M.

CHURCHES OF GOD

"Announcing Plymouth's Most Exciting Worship Center"

Praise Chapel Church of God
(Church of God - Cleveland, TN)
585 N. Mill Street • Plymouth, MI 48170

SCHEDULE OF SERVICES
Sunday Morning Worship & Sunday School (ages 2-19) ..... 10:00 a.m.
Sunday Evening Praise Celebration...6:00 p.m.
Wednesday Evening Bible Study & Kids Clubs...7:00 p.m.

OUR STAFF STANDS READY TO SERVE
Roderick Trusty, Pastor
John Vaprezsan, Youth Pastor — Dan Lacks, Minister of Music
Rick Pope, Minister of Evangelism — Nina Hildebrandt, Secretary

CALL 455-1070 "It's Happening Here!"

COVENANT CHURCH OF AMERICA

FAITH COVENANT CHURCH
Making Faith A Way Of Life!
35415 W. 14 Mile (at Drake) Farm. Hills
661-9191

J. Christopher Icenogle
Pastor
David S. Noreen
Pastor for Congregational Life
Douglas J. Holmberg
Pastor for Youth Ministries

Sunday School 9:30 A.M.
Worship Service 10:45 A.M.
Evening Program 6:00 P.M.

Wednesday: Dinner 6:00 P.M.
Bible Study and
Youth Groups 7:00 P.M.

New day dawns in Eastern Europe

By Louise Okrutsky
special writer

Churches in Soviet bloc countries face new problems in the face of triumph. Mellowing of official government attitudes toward religion leaves churches struggling with the transition from survival tactics to expansion strategies.

"Most churches in the Soviet Union — Czechoslovakia, Hungary, Romania, Bulgaria — were absolutely loyal to the Communist Party. They'd lost their identity and autonomy," said the Rev. Gjula Cseri.

He's been lecturing in the metropolitan area on the future of churches in Eastern Europe.

Before he escaped to West Germany, he was a pastor in the Hungarian Reformed Church. A pastor in the Evangelical Church of West Germany, he's active in aiding Eastern European churches adjust to their new status.

CSERI IS a lecturer in ethics at the Justis Leibig University in Giessen, West Germany, and a professor of ethical and technical sociology at the Technical University of Giessen.

His local trip was arranged by the Rev. Harold Ellens of Farmington Hills.

Under the old regime, religious organizations became ad hoc government groups promoting and supporting the party line, Cseri said.

While a comparatively feisty Catholic Church in Poland resisted outright use as part of an instrument of government foreign and domestic policy goals, others didn't fare as well.

"In Hungary, the churches have to deal with the heritage of Communist rule," Cseri said. "Church leadership was compromised by collaborating with the state."

When the old Communist governments fell, it left church organizations stratified. Religious leaders who had been tied to the old government find themselves at odds with local congregations, he said.

"There's a tension between the membership and the compromised leadership. The membership is trying to hold the leadership accountable. It remains to be seen how the tension will be resolved," Cseri said.

That doesn't mean everyone in a leadership position is necessarily tainted, he said. "Young people influenced by the democracy movement, they must take over leadership."

FINANCIALLY STRAPPED churches in Eastern European countries are faced with a new opportunity to expand, but lack capital and sometimes the most basic materials, such as theological texts.

While Cseri would like church leaders in the U.S. to help their Eastern bloc counterparts rebuild, he said there's a thin line between granting aid and directing the entire effort.

"There is a 40-year lag in publishing theological books. Sometimes they are publishing books not helpful to this situation. We should discuss what would be important. Discussion is the first step."

Since churches in different Eastern bloc countries face different problems, the type of aid would need to be tailored to the situation.

Money and materials are needed to repair long-neglected church buildings. Religious education and schools suffered in most countries during the last regime.

"Schools are important in Eastern Europe to church activities. In the West, some leaders don't have the task to help schools but in Eastern Europe where the state school system is paralyzed, there's a 400-year tradition of church schools. It'd be wise to support Christian schools."

In Hungary, the government nationalized church schools during the 1950s. Now the new government has returned some of the old buildings to the churches.

"In Budapest, the state gave back the Hungarian Reformed Church's high school building. It's in such a desolate condition that the church needs millions to repair and start the school," Cseri said.

Unlike other Eastern bloc countries in which materials are scarce even for buyers with American dollars, Hungary has building supplies available.



Rev. Gjula Cseri

Walkers will share news of God's love

By Larry O'Connor
staff writer

Franciscan Brother Louis Canter of Duns Scotus School Evangelization in Southfield is going back to Ohio.

But he's taking the long way home.

Canter is leading a seven-week walk, "The Ohio Prayer Pilgrimage," which began Monday, June 4, at the Southfield school. The 700-mile trek started along Nine Mile Road and was routed west to Telegraph.

From there, the contingent of about50 people is walking south through Ohio to Covington, Ky., which is near Cincinnati, Ohio. Canter is a native of Cincinnati.

Going home is only part of the reason for the walk, according to Canter.

"The purpose of the walk is for prayer and intercession, penance and evangelization," Canter said. "We're taking a passage from Mark 16:15 that says, 'You are to go into all the world and preach the Good News to everyone, everywhere.'"

The march will include prayer meetings, Masses and rallies. Walkers plan to carry a cross made of Ohio wood.

Canter said he got the idea for the pilgrimage after participating in a similar walk last year through Michigan. A group of Catholics traveled 1,000 miles by foot through Michigan, crossing into all seven dioceses in the state.

CANTER STARTED preparing for the Ohio Pilgrimage in August when he began calling cities along the route for permission to walk. Everyone was cooperative, he said.

"A couple of people thought it was strange at first, carrying a cross through the streets," Canter said. "Once I explained what we were doing, they were quite open to it."

Along the way, people on the walk will stay in homes, churches and, in the rural areas of Ohio, barns. Canter said there are a few gray areas that need to be worked out.

In preparation, Canter has been "walking and praying a lot." He also has sought the advice of Steve Neumann, who once walked around the world.

The game plan is to start out by walking 10 miles a day in the first week. Then they'll increase to 20 miles a day. Neumann also gave some tips on what clothing to wear and supplies to bring along.

"Granola bars isn't going to do it," Canter said.

The event is the first of its type. The walk couldn't come at a better time, according to Canter.

"This is kind of the beginning of evangelization of the church in this decade," he said. "In the 'Document of Evangelization in the Modern World' by Pope Paul VI it's real clear that evangelization is everyone's responsibility."

Challenges await graduates

moral perspectives



Rev. Robert Schaden

Dear Graduate,

You are many, but at the same time each of you is singularly special. So let me congratulate you for what you have worked so hard to make of yourself.

I am aware that your family and your wider environment have had much to do with who you are and with how you relate to your world. But make no doubt about it, your response to that environment makes all the difference. While there may be people justly proud of their role in what you are becoming, you have been and will continue to be the main contributor to what you become.

You have studied many topics, perused many authors, filled your head with many ideas and evaluated more theories than you knew existed. It is hoped you have not only learned a number of things but have learned how to keep learning.

SOME WILL tell you that you are entering a world that is exciting. Others will describe it to you as wonderful or challenging. There are also the doomsayers who suggest that the world into which you graduate is on its way down the tubes. I would prefer to say that much of that is up to you.

Some days will seem wonderful and exciting. Other days will offer up a more depressing aura. But the bottom line, the place where the tire hits the road, will be found in your own response to each one of those days.

The knowledge you have gained is rather awesome when you put it all together.

But remember that even all that knowledge put together is but a stepping stone to the kind of wisdom that will enable a fuller life for you and the many people you will affect. You see, the knowledge you have collected provides the pieces of the puzzle. Wisdom is how you put them together.

THERE WILL be advice aplenty on what the really wise life choices are to be. Some will suggest pleasure as the measure. Others will put it in terms of the bottom line on your tax return. Still others will suggest that your success be measured by the size of your house or how much you have been able to collect into it. You, of course, will have to make the final choices.

Sometimes you will make the right ones the first time around, but if you are like most of us — and you probably are — then you will learn by trial and error.

The truly wise person is not the one who has never made a wrong choice or even a dumb choice. The truly wise person is one who reflects enough to learn from the choices made. May you continue to learn.

MAY YOU continue to learn of the connections that exist between you and the other people of this Earth. Indeed, may you grow in your awareness of how intimately connected you are with all the creatures of this planet and with the universe itself. May it all be better because you have walked here.

May you come to experience in your deepest self that relationship and intimacy with others, with your inner self and with the source of your life are the most rewarding experiences available to any of us.

May you know that you truly do deserve congratulations for what you have accomplished but that you deserve to be loved for who you are.

Bob Schaden, class of 1954

The Rev. Robert Schaden is with the Newman House campus ministries at Schoolcraft College in Livonia.

church bulletin

The church bulletin is published every Thursday in The Observer. Information must be received in the Livonia office by noon the Monday prior to publication.

● CONFERENCE PLANS

The Rev. Dr. Jasper Pennington will attend the Christian-Muslim encounter June 7-9 at the Hartford Seminary Foundation in Hartford, Conn. Pennington is rector of St. Luke's Episcopal Church in Ypsilanti and ecumenical officer for the Diocese of Michigan. Pennington coordinates the Anglican/Orthodox Fellowship of St. Alban & St. Sergius in North America. At the conference, scholars from various disciplines will assess relationships between the two communities from historical and ideological perspectives.

● BENEFIT FOR HOMELESS

Mariners' Inn, an agency of the Episcopal Diocese of Michigan, will hold a "Boblo Cruise of the Detroit River" Thursday, June 14, to benefit Detroit's homeless men. Contributors will board the boat at 8 p.m. and return at 11 p.m. Ticket price is $25 per person. A contribution of $125 entitles the donor to dinner aboard the boat 7-8 p.m. Tickets can be ordered by calling 962-9446 or by writing Mariners' Inn Boblo Cruise, 445 Ledyard, Detroit 48201.

● FATHER'S DAY

The Sunday, June 17, services at Ward Evangelical Presbyterian Church, 17000 Farmington Road, Livonia, will honor fathers. The Rev. John B. Crimmins will deliver the message, "Rejoicing," at the 8 a.m. service. Other services are scheduled for 9:15 and 10:45 a.m. and 12:05 p.m. For information, call 422-6865.

● PRAISE CHAPEL

A revival with Troy Ogle, an evangelist, will begin at 10 a.m. and 6 p.m. Sunday, June 10, services at the Praise Chapel Church of God in Plymouth's Old Village. The revival will continue with nightly meetings at 7 p.m. through Friday, June 15, at the church, 585 N. Mill, Plymouth. Ogle is a Westland resident. His wife, Cheryl, will provide the musical ministry each evening. For more information, call 455-1070.

● INSTALLATION

The installation of Pastor David K. Bonde will be at 3 p.m. Sunday, June 10, at the Prince of Peace Lutheran Church, 37775 Palmer, Westland. For information, call 729-8472.

● CELEBRATE LIFE

"Celebrate Life," a musical drama based on the life of Christ, will be performed by the Holy Trinity Adult Choir at 8:30 and 10 a.m. Sunday, June 10, at Holy Trinity Lutheran Church, 39020 Five Mile, Livonia. For information, call 464-0211.

● ASSEMBLY OF GOD

Rod Penrod will speak at a 6:30 p.m. Sunday, June 10, service at the United Assembly of God, 46500 N. Territorial, Plymouth. Penrod is a disabled Vietnam veteran. In his testimony, he shows how God's healing and salvation changed the hate and bitterness he felt toward the Vietnamese. He and his wife were recently appointed missionaries to the Vietnamese people in the U.S. The public may attend the service. Child care will be provided for preschool children. For information, call 453-4530.

● CHRISTIAN WOMEN

The Christian Women's Club of Livonia will hold an "American Women Luncheon," noon to 2 p.m. Thursday, June 14, at American Legion Post 32, 9318 Newburgh, Livonia. For information, call Hazel Cant, 422-5533.

Please turn to Page 8

Your Invitation to Worship

ASSEMBLIES OF GOD

Brightmoor Tabernacle
Assemblies of God
26555 Franklin Rd. • Southfield, MI
(I-696 & Telegraph - West of Holiday Inn)
A Charismatic Church where people of many denominations worship together
MORNING WORSHIP 8:30 A.M. & 11:00 A.M.
SUNDAY SCHOOL 10:00 A.M.
Celebration of Praise - 6:30 P.M.
7:30 P.M. Wed. Adult, Youth & Children
11:00 A.M. Worship Service "Live" on WLOV 1500 AM
Franklin Road Christian School K-Grade 6
Church: 352-6200
Need Prayer?: 352-6285
Nursery provided at all services
KENNETH R. McGEE, PASTOR

FAIRLANE ASSEMBLY WEST
(Assemblies of God)
41355 Six Mile Rd., Northville
Sunday Worship
8:30 and 11:00 a.m. & 6:30 p.m.
Fairlane West Christian School
Preschool & K-6
348-9031

United Assembly of God
46500 N. Territorial Rd., Plymouth
(between Sheldon & Beck Rds.)
453-4530
Sunday School 10:00 A.M.
Morning Worship 11:00 A.M.
Evening Worship 6:30 P.M.
Wed. Family Night 7:00 P.M.
Jack R. Williams, Pastor

TRI-CITY ASSEMBLY OF GOD
2100 Hannan Rd., Canton
326-6330
Btw. Michigan Ave. & Palmer
Pastor Rocky A. Barra
Sunday School 9:45 A.M.
Morning Worship 8:30 and 11:00 A.M.
Evening Worship 6:00 P.M.
Wed. Family Night 7:00 P.M.

EPISCOPAL

EPISCOPAL CHURCH of the HOLY SPIRIT
9083 Newburgh Road
Livonia • 591-0211
The Rev. Emery F. Gravelle, Vicar
Services
8:30 A.M. Holy Eucharist
9:30 A.M. Adult Christian Education
10:30 A.M. Family Eucharist and Sunday School
A Barrier Free Facility for the Handicapped

SAINT ANDREW'S EPISCOPAL CHURCH
16360 Hubbard Road
Livonia, Michigan 48154
421-8451
Wednesday 9:30 A.M. Holy Eucharist
Saturday 5:00 P.M. Holy Eucharist
Sunday 7:45 A.M. Holy Eucharist
9:00 A.M. Christian Education for all ages
10:00 A.M. Holy Eucharist
Sunday Morning - Nursery Care Available
The Rev. Robert Clapp
Rector

CHURCHES OF THE NAZARENE

PLYMOUTH CHURCH OF THE NAZARENE
45801 W. Ann Arbor Road
Plymouth, Michigan 48170
(313) 453-1525
Sunday Worship
11:00 A.M. & 6:00 P.M. at Pioneer Middle School
Sunday School at 9:45 A.M.
Tues: Ladies' Bible Study - 9:30 A.M.
Wed: Family Night - 7:00 P.M.
J. Mark Barnes - Senior Pastor
Robert King - Minister of Youth
James Talbott - Minister of Music
New Horizons for Children Day Care: 455-3196

PENTECOSTAL

FULL GOSPEL CHURCH OF PLYMOUTH
891 E. SPRING ST.
SUNDAY
Bible School 10:00 A.M.
Worship 11:00 A.M. and 6:00 P.M. (Classes for all ages)
(Nursery Provided in A.M.)
WEDNESDAY
Bible Study - 6:30 P.M.
Pastor Frank Howard - Ch. 453-0023 - Hm. 699-6909

CHRISTADELPHIANS

CHRISTADELPHIANS
Sunday Memorial Service 10:00 A.M.
Wednesday Night Bible Class 8:00 P.M.
28510 Parkdale, Livonia • 425-7910

CHRISTIAN CHURCHES

WEST SIDE CHRISTIAN CHURCH
Plymouth-Canton High
Joy Road & Canton Center
453-0997
Worship Service 9:30 A.M.
Sunday School 10:45 A.M.
Sunday Evening Youth Program 6:00 P.M.
Wednesday Bible Study
Donald Hall, Minister Nursery Provided

Livonia church welcomes pastor

The congregation of St. Paul's Presbyterian Church in Livonia will welcome its new senior pastor next week.

The Rev. Dr. Thomas Eggebeen will begin his ministry Monday, June 11, and preach his first sermon at a 10 a.m. service Sunday, June 17. A welcoming reception will follow the worship service.

A native of Wisconsin, Eggebeen received his undergraduate education at Calvin College in Grand Rapids and his seminary training at Western Theological Seminary, where he earned both his bachelor of divinity and doctor of divinity degrees. He was ordained at the First Presbyterian Church in Holland, Mich., in 1970.

He has served at churches in West Virginia, Wisconsin, Pennsylvania and Oklahoma.

Eggebeen believes that congregational life begins on Sunday morning with warmth and fellowship growing out of worship. He believes every church needs a strong educational program to involve every member from the youngest to the oldest. He enjoys teaching and often creates his own material.

Eggebeen and his wife, Donna, have two children — Josh, 17, and Rachel 13, both students at Livonia Stevenson High School.



The Rev. Thomas Eggebeen

church bulletin

Continued from Page 7

● **RELATIONSHIPS**

On Friday and Saturday, June 8-9, Single Point Ministries of Ward Presbyterian Church, 17000 Farmington Road, Livonia, will host a seminar, featuring Lee Ezell, author of "The Cinderella Syndrome" and "The Missing Piece."

The seminar, "Building and Sustaining Relationships," will begin at 8 p.m. Friday and continue 8:30 a.m. to 4 p.m. Saturday. For information or to register, call 422-1854.

● **FAREWELL RECEPTION**

The First United Methodist Church, 3 Town Square, Wayne, will have a farewell reception for Alice Woolum at 2 p.m. Sunday, June 10. She has served as church secretary for the past 11 years. For information, call 721-4801.

● **ORDINATION**

Alan W. Brandemihl Jr. will be ordained to the Sacred Order of Deacons at 5 p.m. Saturday, June 9, at St. Andrew's Episcopal Church, 16360 Hubbard, Livonia. The Rev. Stewart Wood Jr., Episcopal bishop of the Diocese of Michigan, will ordain Brandemihl. For information, call 421-4305.

● **STRAWBERRY FESTIVAL**

An old-fashioned Strawberry Festival and Bake Sale will be held on the lawn at the Garden City Presbyterian Church, 1841 Middlebelt, Garden City, 5-9 p.m. Friday, June 15. The church is celebrating its sesquicentennial anniversary. For information, call 421-7620.

● **DIVORCE RETREAT**

The United Methodist Detroit Conference is sponsoring a weekend seminar on "Rebuilding Through Your Divorce." The seminar will run Friday through Sunday, June 8-10. For registration information, call 478-2324.

● **NEW RECTOR**

The Rev. Mark A. Jenkins has been named the new rector of St. David's Episcopal Church, 27500 Marquette, Garden City. Jenkins, 32, was installed to the position on Saturday, June 2.

He was ordained in 1986 and was most recently working as the coordinating priest of the Thumb Area Episcopal Ministry, consisting of parishes located in Bad Axe, Sand Point and Sandusky, Mich.

Jenkins replaces the Rev. Ralph G. McGimpsey, who left St. David's after 16 years as rector to become the provost of the Cathedral Chapter of the Diocese of Michigan. Jenkins and his wife, Leigh, have two children, Emily and Benjamin.

St. David's is celebrating its 35th anniversary this year.

● **LIFE CARE MINISTRIES**

People who have a problem and need someone to talk to can call a Christian telephone listening service operated by Life Care Ministries. The service is operated noon to 11 p.m. Monday through Saturday. The phone number is 427-LIFE.

● **A.C.T.I.O.N. MINISTRIES**

A.C.T.I.O.N. Ministries, a group for single adults, meets at 7 p.m. the second and fourth Mondays of the month at Ward Presbyterian Church, 17000 Farmington Road, Livonia. It provides educational and support services to meet the needs of individuals during career transitions. For information, call 422-1826.

● **ALCOHOLICS' SUPPORT GROUPS**

Alcoholics for Christ, Alcoholics for Christ Family Group and Adult Children of Alcoholics meet weekly at Ward Presbyterian Church in Livonia. Groups meet at 7:30 p.m. Thursdays in Fellowship Hall and 1 p.m. Fridays in Room A-5. Ward Presbyterian Church is at 17000 Farmington Road, at the corner of Six Mile. For information, call 534-6383.

Alcoholics for Christ is a Christian fellowship and support group for alcoholics, their families and concerned people.

The group also meets at 7:30 p.m. Fridays at Detroit First Church of the Nazarene, 21260 Haggerty, north of Eight Mile, Farmington Hills; at 7:30 p.m. Fridays at Westland Full Gospel Church, 34033 Palmer, Westland; at 6 p.m. Tuesdays at Church of God in Christ, 3844 Harrison, Inkster; at 7:30 p.m. Mondays at Fairhaven Assembly of God, 876 Beech Daly, Dearborn Heights; and at 7:30 p.m. Saturdays at Fairlane Alliance Church, 905 Mason, north of Michigan Avenue, Dearborn. For information, call 399-9955 between 9 a.m. and 1 p.m. weekdays.

WORTH $100



SERVE YOURSELF TO HEALTH...

RECEIVE $100 WORTH OF CHIROPRACTIC SERVICES

Dr. Richard G. Desira
33250 Warren Road
Westland, MI 48185
422-7800

Desira Chiropractic Life Center

NEW PATIENTS ONLY • DOES NOT INCLUDE X-RAYS • GOOD ONLY WHEN AD IS PRESENTED TO RECEPTIONIST

WORTH $100

DON'T REPLACE
SUNKEN CONCRETE
Do You Have A Problem With...

KENT KC INC CONCRETE

- Sidewalk uneven; afraid of tripping?
- Stoops and patios settling toward the building?
- Driveways and parkways tilted or uneven?
- Warehouse or plant floors settled?
- Floor joints move, voids under floors?

SAVE UP TO 1/2 of Replacement Costs with our remarkable way of raising concrete.

KENT CONCRETE INC.
Call ... 1-800-968-2345 For Free Estimates

Remember Dad on His Day



SOMERSET MALL
W. Big Beaver Road at Coolidge, Troy
Sun. 12-5 / Monday, Thursday, Friday 10-9 / Other Days 10-6



Calling All Mobile Phones!

Customer Care
Car Phone Clinic

Maintain Call Clarity and Reception with a FREE Mobile Phone and Antenna Inspection by an Authorized Ameritech Dealer/Retailer Technician!

FREE Mobile Service Pricing Plan Review by On-site Customer Service Consultants!

Call & Win — From A New 1990/91 Chrysler — and see if you've won a FREE Weekend Getaway, Mobile Phones, Pagers, Vehicle Security Systems and More!

SEE Mobile Phone Equipment & Accessories From Leading Manufacturers.

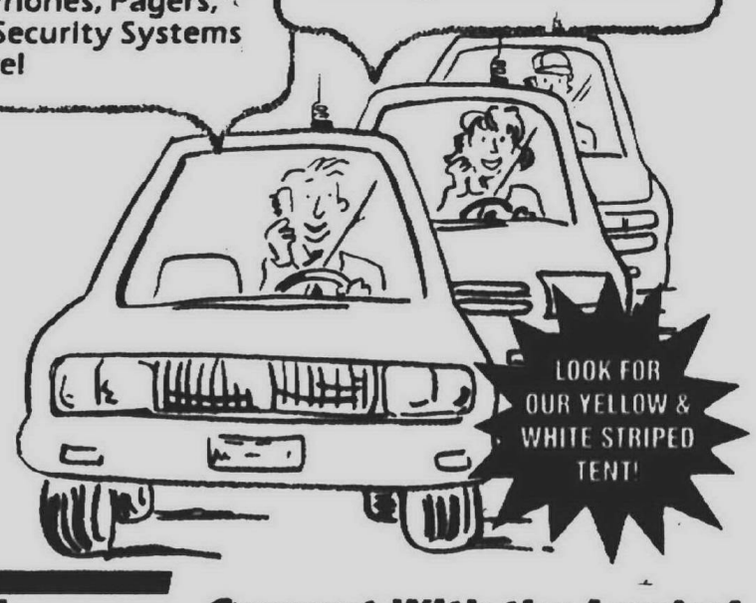

Drive In And Drive Out — It's Easy! It only takes a few minutes, with four locations to choose from.

AMERITECH MOBILE COMMUNICATIONS

Connect With the Leader!

WINCHESTER MALL	GRATIOT CENTRE	ORCHARD PLACE	U OF M DEARBORN
Rochester Rd. / Avon Rd.	Masonic / Gratiot	Orchard Lk. Rd. / 14 Mile Rd.	Ford Rd. / Evergreen Rd.
ROCHESTER HILLS	ROSEVILLE	FARMINGTON HILLS	Parking Lot C, Evergreen Rd.
SATURDAY, JUNE 9 10:00 A.M.-3:00 P.M.	SATURDAY, JUNE 16 10:00 A.M.-3:00 P.M.	SATURDAY, JUNE 23 10:00 A.M.-3:00 P.M.	SATURDAY, JUNE 30 10:00 A.M.-3:00 P.M.
SUNDAY, JUNE 10 11:00 A.M.-3:00 P.M.	SUNDAY, JUNE 17 11:00 A.M.-3:00 P.M.	SUNDAY, JUNE 24 11:00 A.M.-3:00 P.M.	SUNDAY, JULY 1 11:00 A.M.-3:00 P.M.

It's a Patio Party Sale

Now through June 30th, the Largest Display of Patio Furniture, Pools and Spas in Southeastern Michigan will be on sale at fantastic savings! 10% to 40% OFF



The coolest place this summer could be your own backyard. A fabulous Pool and beautiful Patio Furniture will set the stage for a festive season.

STORE HOURS
Mon.-Fri., 10-8:30 pm
Sat., 10-6 pm
Sun., 12-4 pm
closed Wed.

CORNWELL pool & patio
Guaranteed Lowest Prices!

- Patio Furniture
- Swimming Pools
- Pool Supplies
- Spas & Tubs
- Accessories
- More

TWO GREAT LOCATIONS

ANN ARBOR
3500 Pontiac Trail
Ann Arbor, MI 48105
313/ 662-3117

PLYMOUTH
574 W. Ann Arbor Rd.
Plymouth, MI 48170
313/ 459-7410

The Observer Newspapers

Business

Marilyn Fitchett editor 591-2300



DOUGLAS SUSALL

Richard Montgomery started his own liquidating, auctioneering, appraisal business after first working for Norman Levy Associates, then Robert Williams.

Liquidators earn living in good times and bad

Business reversals are good for guys like Robert Levy and Richard Montgomery.

In good times, when business expansions call for more plant and equipment no longer crucial to operations needs to be disposed.

Levy and Montgomery specialize in appraisal, liquidation and auctioneering work.

"Bank and bankruptcies are our bread and butter," said Montgomery, whose firm, RJM Auctioneers, is based in Plymouth. "You meet all kinds of different people, do something different every day and make a good living at it."

"We typically do industrial, any type of manufacturing facility either being liquidated or a tremendous amount of appraisal work for collateral-based lending," said Levy, president of Norman Levy Associates in Southfield.

"Most of it isn't bankruptcy," he added. "When a business finds itself phasing out a facility for a product change, it will have equipment to sell. An auction is one of the best ways to turn idle machinery into working capital."

APPRAISAL WORK generally brings a flat fee. No liquidation, Levy and Montgomery might get a percentage of the sales at auction; they could buy the facilities themselves, then dispose of the assets; or they could guarantee a minimum sale at auction and divide the excess.

Clients are referred by trustees in bankruptcy proceedings, repeat business from satisfied customers and general referral.

And it's not just small, obscure businesses on the way out, either.

"AT&T, Chrysler and Unisys have hired his firm, Levy said.

"We do work for small firms as well," Levy said. "We've pretty much got the system down to a science."

Montgomery, who got his start in the business working for Norman Levy, Robert's father, described the process.

"I STARTED working for Mr. Levy washing machines, preparing for auctions, inventorying equipment, and I took a detour and ended up in the ad department.

"Then I went to work for Robert Williams for five years," Montgomery said. "I was one of the first auctioneers and supervised field work.

"You can walk into a facility that looks like a dump and we clean it up like a candy store," Montgomery said.

Promotional services like maintaining lists of dealers and individuals interested in liquidations is what brings companies to hire auctioneers.

"They don't maintain buyer's lists we maintain. They're not professional auctioneers," Montgomery said.

Robert Levy elaborated.

"THAT'S THE main part of auctioning — marketing. We use direct first-class mail, brochures, newspapers, trade journals, fax, telex. All of this is specially created for each situation. We have a very good group of people who follow our sales."

Levy said he does more than 100 auctions or liquidations per year with an aggregate sales volume of more than $100 million.

"Occasionally you'll find a bargain," he said. "Then in other situations, a machine will go for a better price than new. It all depends on need."

For example, if there's a six-month wait for a new machine and a business needs an available older machine for an immediate job, it may pay more now for the old.

STRANGE THINGS sometimes happen at sales.

Levy recalled the case in England where a specialized machine he figured would fetch about $750 actually brought about $50,000. A competitor who lost a contract for a job in which the machine was needed bid up the price in anger.

Nostalgia sometimes will pit individuals against dealers at auctions. "You might find people who attended a club who want a chair," Montgomery said.

He's also experienced a situation which Levy described. "Someone will get mad at someone bidding against them and the price will go astronomical," Montgomery said.

Both men have been around the world as part of their work. Levy lived in England for a couple of years while running the firm's overseas operation.

"It's exciting. No two days are the same," he said.

Montgomery has had jobs in London, Singapore and Toronto.

Speakers motivate, entertain

[illegible]

To motivate a sluggish sales staff, nothing works quite like a speech from Clint Eastwood. Office unity seems [illegible] Mario Thomas is available. Perhaps the personnel staff needs a few laughs? Hire Gallagher.

Whether it's a luncheon, dinner, special occasion or event, hiring a keynote speaker who is both celebrated and respected is a win-win situation. Not only is a ready audience all but guaranteed, but the sponsor will benefit from the exposure.

If you're a business, group or organization in western Wayne or Oakland County, making contact with a prominent figure from the relative solitude of suburban Detroit poses a few obstacles. And further, how does one negotiate a fee, date and topic, and with enough lead time to get brochures, biographies and photos?

"It's very difficult to make contact with a prominent speaker on your own, and God forbid they should ever come," asks Randy Sher, president of Strategies Inc. in Farmington Hills. The company recently added a national speaker's bureau to its training and management services.

"In the movies, it's almost impossible to get ahold of someone like Marlo Thomas. And on the off chance that she dances at the last minute, how many people would [illegible] someone like Barbara Walters?" It's very difficult.

AND SHE SHOULD know. A resident of Franklin and a mother of two, she began her business in 1980, conducting what best can be described as training seminars, more geared toward area women's business groups.

But even the best-laid plans can fizzle.

"Our first event was a Strategies for Success program for women at the Westin Hotel in Detroit," she recalls. "We brought in Jessica Savitch as our keynote speaker, but it was so successful the fire department had to close us down."

"We had 2,000 women already inside, and there were already 1,000 women waiting in line to get in. Many were just leaving their cars on Woodward, and we had to close it down."

Not a nightmare, Sher said, could have been avoided by limiting the number of participants from the outset, instead of promoting a come-one, come-all policy. "You really learn by experience," she said.



Randy Sher

But while Strategies Inc. provided training seminars on everything from management to communication skills, bringing in high-profile speakers was often different and always profitable.

"We were working with national speakers from out of New York, but we got a lot of requests for area events, and we slowly built a reputation," she said. "Pretty soon, people were calling and asking how they could contact someone like Barbara Walters."

As time went on, Sher started looking at how much business I was sending to New York, and decided to establish a national speaker's bureau here and retain [illegible] a whole other avenue of business.

THOSE EFFORTS have been described as a partnership between Strategies and Fisher Ross Group in New York, one of the nation's largest speaker's bureaus.

"We've always been great boosters of Michigan, especially [illegible] for national figures who can address annual meetings, motivate sales staffs and assist with team building and service customers," said Gracia Fisher, president of Fisher Ross.

"We also see a number of universities and institutions hiring prominent speakers to address certain fields of expertise." She added that the topics most in demand today include the [illegible] business environmental issues, health care and the economy.

Locally, Kathleen Funk, vice president of programming for the Jewish Home for the Aged, which has centers in Southfield and West Bloomfield, [illegible] is arranging for Eva Kozakiewicz, a survivor of the Holocaust, to perform at a June installation luncheon.

Teach kids about money

practically speaking

Your child has a much better chance of growing into a financially responsible adult if you begin teaching him or her now to handle money today. From the time your child first finds a dollar from the couch cushions until they begin saving for college tuition, your role is strong. Learn to understand the value and purpose of money, believes the Farmington Hills-based Michigan Association of CPAs.

But parents frequently forget that even the way they treat pennies in a piggy bank communicates a message about money to a child. If you want your children to learn how to handle money responsibly, you have to allow them a fair amount of control over how they spend their money. At the same time, you should let them know there are right and wrong ways of handling money.

One of the best vehicles for teaching money management is the weekly allowance, usually given to children from the time they are at least 6 or 7 years old. To make an allowance an effective learning device, follow these guidelines.

First, don't make an allowance contingent upon household chores. If you do link an allowance with chores, the child may very well start viewing the allowance strictly as payment for a job. Bob learned this the hard way when his son Peter began working as a paperboy and suddenly stopped doing his household chores. When Bob threatened the cut off his allowance, Peter shrugged. He had decided that he would rather be paid for delivering papers than for doing the dishes and cleaning his room.

AN ALLOWANCE tells the child he or she is part of the family. It represents the child's specified share of the family's income. Household chores, on the other hand, represent the child's duty as a family member. If you confuse the issue, so will your child.

Another way to make an allowance an effective part of a child's financial learning experience is by carefully outlining its purpose. Take time to explain what expenses you expect the allowance to cover. So if you expect half of the allowance to pay for school lunches while the remainder covers movies and other types of entertainment, let him or her know. This way, if your child carelessly spends the money on candy or other items and then cannot afford

Please turn to Page 2

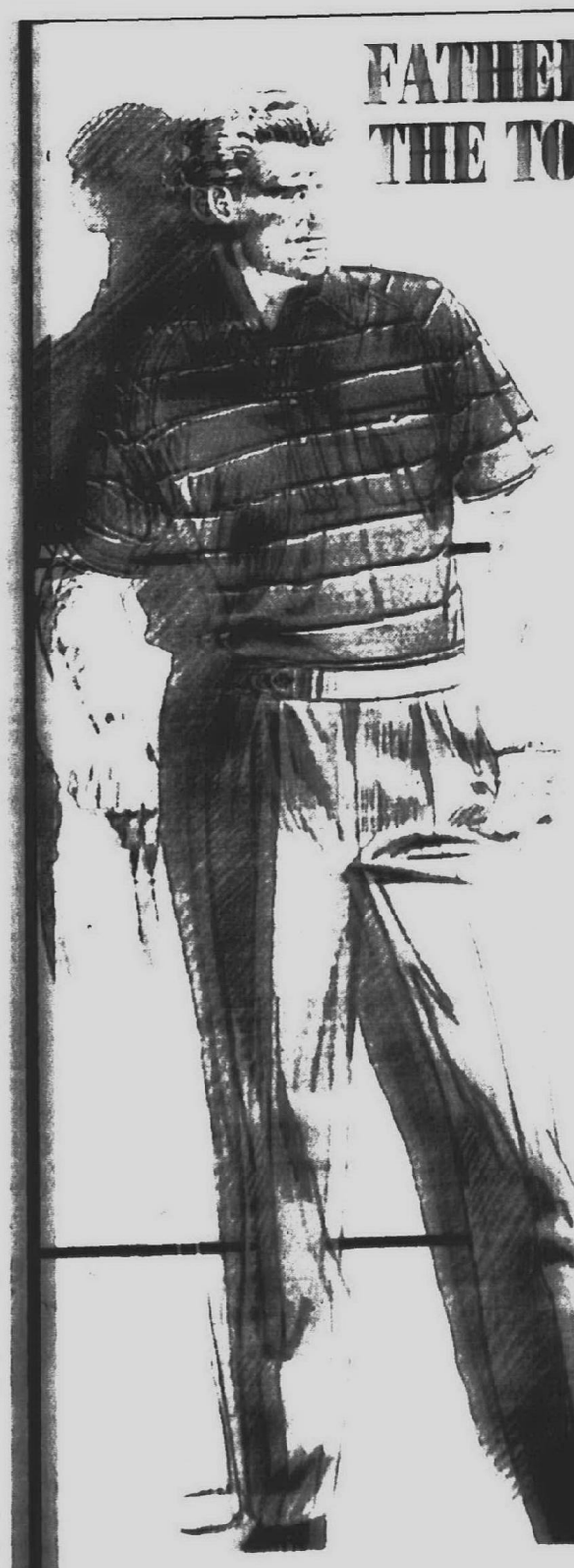

FATHER'S DAY FAVORITES
THE TOP TEN ARE NOW ON
Sale
MEN'S & BIG-N-TALL
ALL KNIT SHIRTS 20% OFF
ALL SPORT SHIRTS 20% OFF
ALL DRESS SLACKS 20% OFF
ALL CASUAL SLACKS 20% OFF
ALL SPORT COATS 20% OFF
ALL SUITS 20% OFF
ALL JACKETS 20% OFF
ALL LEVI'S JEANS 20% OFF
ALL WALK SHORTS 20% OFF
ALL PAJAMAS 20% OFF
FREE OFFER WITH PURCHASE
GIVE HIM A GREAT GIFT
CERTIFICATE FOR ANY AMOUNT
TROY
DEARBORN
REDFORD
LINCOLN PARK
LINCOLN PARK
OPEN SUNDAY 12 to 5 P.M.
SIMS Stores for Men
COMPLETE BIG & TALL DEPARTMENT

Start today to teach kids about money

Continued from Page 1

to go to a movie on the weekend, he or she will get a first-hand lesson in the importance of budgeting.

For a similar reason, you may want to set aside Monday or Tuesday as allowance day. This forces children to stretch their funds until the weekend, when they usually need more money. In many cases, an early allowance can make a child understand that he or she cannot always spend money the moment it's received.

Whenever possible, keep the amount of your child's allowance similar to those of his or her friends. If you cannot provide a similar allowance, explain why, using simple, matter-of-fact terms. No matter how guilty or frustrated you may feel, try to explain the necessity for budgeting in positive terms.

Allowances are now the only way to teach children financial responsibility. Once they reach age 8 or 9, they can generally begin to grasp the concept of planning ahead and setting priorities. At that point, you should consider taking your child to a bank and opening a savings account for him or her.

BE SURE THAT the child understands why the money is being deposited in a bank. You may even want to provide a simplified explanation of how interest works. Once the account is established, encourage the child to maintain the account's records so that he or she can see just how the savings grow. Keep in mind, the experience will probably mean more to the child if you help him or her set realistic short- and long-term financial goals.

Terry found an even more creative way to involve her son Paul in learning to manage money. Based on Paul's interest in computers, Terry bought him a few shares of stock in a small computer company. Paul's "assignment" was to track the progress of the stock and keep track of its worth. When the stock had earned a specified amount of money, Paul would be allowed to take out enough money to buy a new video game.

With pre-teens, it is suggested that you find ways to involve them in the process of saving for their college education. Whether you invest in stocks, bonds, mutual funds or certificates of deposit, make sure your child understands how the investment works and what you expect the funds to cover. Encourage your child to track the performance of any investments targeted for his or her education. Urge your child to contribute at least a portion of any part-time earnings to help pay for future expenses.

Teaching money management to your child requires patience and persistence. If you get frustrated, try to keep in mind that learning to handle money responsibly is one lesson both you and your child can bank on.

business people



Pierce



Stewart



Ellis



Wilden

Herbert Wilden was named corporate manager of compensation and benefits with Freudenberg-NOK in Plymouth. Wilden was director of the compensation and benefits program for Holley Automotive Division for eight years. Most recently, he was director-division personnel in the 1,400-employee Holley Replacement Parts Division. He has a bachelor of science degree from Oakland University and a master of business administration degree from Wayne State University. He also holds the certified compensation professional (CCP) designation from the American Compensation Association.

Arnold Pierce of Livonia was promoted to director of system support real estate and retailing with Talon Inc., a privately held investment and management services company. Pierce will direct the programming and systems functions for Talon's real estate and retail operations. He had been an assistant director of management information systems. He joined Talon in 1985 as a programmer analyst.

Gordon Stewart, president of Gordon Chevrolet in Garden City, was named co-chairman of the 1991 North American International Auto Show. Stewart is president of the Detroit Auto Dealers Association. He has served on its board of directors since 1986. He began his automotive career in 1965 as a used car salesman for Merollis Chevrolet and later became general manager. He bought Gordon Chevrolet in 1983.

David P. Ellis of Livonia was appointed vice president, corporate banking with Comerica Bank-Detroit. Ellis received a bachelor of arts degree in 1980 from Michigan Satate Unviersity. He joined Comerica in 1981 as a loan analyst and was named corporate banking officer in 1983 and assistant vice president in 1986.

John P. Lennane Jr. joined the Lewis/Graff Steel Co. in Wixom as business development manager. Lennane had been project manager for Metal Building Erectors, an affiliate of the R.A. DeMattia Co.

Susan R. Wagenheim was named director of office operations with Total Office Supply in Livonia. A one-year employee of the company, Wagenheim will supervise operations from purchasing to billing.

Please submit black-and-white photographs, if possible, for inclusion in the business people column. While we value the receipt of photographs, we are unable to use every photograph submitted. If you want your photograph returned, please enclose a self-addressed, stamped envelope. Indicate in a margin on the front of the photograph that you want it returned. We will do our best to comply with your request. Send information to: Business Editor, 36251 Schoolcraft, Livonia 48150. Please include city of residence and a daytime telephone number where information can be verified.

datebook

● DIRECT MARKETERS
Thursday, June 7 – Direct Marketing Association meets in Detroit. Information 258-8803.

● STRESS IN THE '90S
Monday-Tuesday, June 11-12 – "Change and Stress in the '90s" presented 1-6 p.m. Monday and 8:30 a.m. to 3:30 p.m. Tuesday in Livonia. Information 459-1030. Sponsor: Human Synergistics of Plymouth.

● ENTREPRENEUR OF THE YEAR
Tuesday, June 19 – Entrepreneur of the Year awards banquet will begin at 6:30 p.m. in Dearborn. Fee $50. Information: Kathy Pokorski, 446-5491. Sponsors: Ernst & Young, INC Magazine, WJR-Radio.

● DOCUMENT MANAGEMENT
Tuesday, June 26 – "Creating Winning Solutions" presented all day in Dearborn. Free. Information: Don Newman, 1-708-675-7600 Ext. 5057. Sponsor: Bell & Howell Document Management Products Co.

● GRINDING CONFERENCE
Tuesday-Thursday, Oct. 9-11 – International Grinding Conference and Exposition at Hyatt Regency Dearborn Hotel. Information: Robert Kian, 271-1500 Ext. 340. Sponsor: Society of Manufacturing Engineers.

● ASSEMBLY AUTOMATION
Sunday-Wednesday, Nov. 11-14 – 11th International Conference on Asembly Automation will be at the Dearborn Inn in Dearborn. Information: 271-1500 Ext. 373. Sponsor: Society of Manufacturing Engineers.

● SMALL BUSINESS DIRECTORY
Copies of the free "Small Business Resource Directory" are available at all National Bank of Detroit offices. The booklet, produced by New Detroit and NBD, offers resource information for operators of small businesses.

Send information for Datebook to the business editor, Observer & Eccentric Newspapers, 36251 Schoolcraft, Livonia 48150. Information must be received by Monday to be published in the coming Thursday issue. Publication is not guaranteed. Information should contain a daytime telephone number where information can be verified. If your item is about something to happen several weeks in the future, it may be run more than once, space permitting.

marketplace

Jack Demmer Ford Inc. in Wayne was the first recipient of Ford's Quarterly Q.C.P. Ambassadore Award presented to the best dealer in the district achieving the highest score for overall sales treatment.

Detrex Corp. of Redford Township opened a research and testing laboratory for its Research Technologies International Division at 25998 Capital Ave. in Redford.

Foodland Distributors of Livonia is now delivering Fantasia Confections dessert tortes and pastries to the stores it serves.

Cashman & Wakefield recently completed the sale of a 15,300-square-foot building and its adjoining three acres of land at 12320 Globe Road in Livonia. The buyer was Contractors Steel Co.

Koyo Seiko Ltd. of Osaka, Japan, will build a technical center in Plymouth. It will be part of Koyo Corp. of the USA. It will be a 27,000-square-foot facility in the Metro West Technology Park. It will house a staff of 20 engineering and sales people. Groundbreaking is expected in May. Completion.

Small-business owners in Michigan can call the U.S. Small Business Administration's toll-free "Answer Desk" telephone service to get help on problems connected with their business and the federal government. The telephone number is 1-(800)-368-5855. It is staffed during normal business hours.

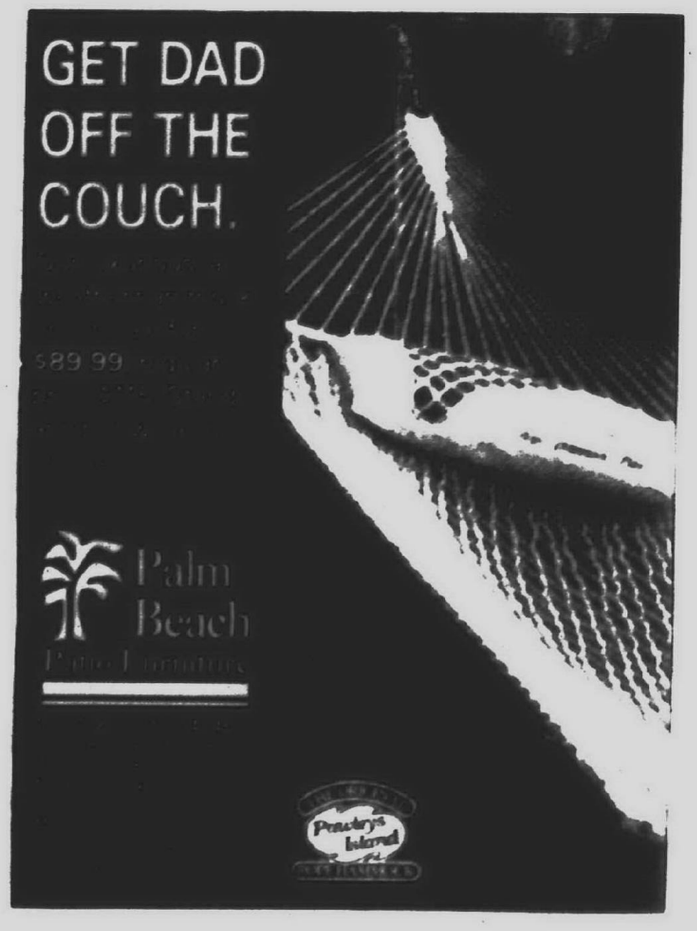

COMPLEMENT YOUR HOME WITH A NEW GARAGE DOOR



INSULATED GARAGE DOOR 16'x7'
$469
Professionally Installed

SPRING SPECIAL
GARAGE DOOR TUNE-UP
• Adjust door & Lubrication
• Adjust Opener & Lube
$35.00
Reg. $60.00
Parts Not Included
WITH COUPON. EXPIRES 6/30/90.

STANLEY ENTRANCE DOORS FROM $169
Installation Available

Crawford Door
SALES & SERVICE
DOOR EXPERTS
Serving Wayne County for over 50 Years
18095 SHERWOOD AVE
DETROIT
SHOWROOM
MON.-FRI. 8 A.M.
Call Us For A FREE In-Home Estimate
MON.-SAT.
366-5400

The evening is free.
The advice is priceless.

Free retirement planning and lump sum distribution workshops hosted by Michigan National Bank

Wednesday, June 13, and Monday, June 18 at 7:00 p.m.,
Corporate Headquarters Auditorium,
27777 Inkster Road (between 11 and 12 Mile Roads), Farmington Hills.

Are you investing for your retirement? Get advice on your lump sum distribution. Plus learn why it's important that you have a sensible plan for your future. For reservations, call 1-800-[illegible].

Michigan National Bank

Father's Day Sale!



The Woodworkers' Store
2456 N. Woodward, Royal Oak, 543-5110

United Way for Southeastern Michigan

Give to the Torch Drive

BLACK LABEL • EPSON • WESTERN DIGITAL • TOSHIBA • BLACK LABEL • PANASONIC • BROTHER • PRO SERIES • SEAGATE • AMERICAN • SHARP • SANYO • IBM • COPAL • PACKARD BELL • SLM • SHARP • ADAPTEC • INTEL • IBM • 10

LEVEL IV CONGRATULATES THE GRADUATES

We want to extend our heartfelt congratulations to all those 1990 graduates and wish you the very best in the years ahead.



STOP IN AND PICK UP YOUR FREE $50 GIFT CERTIFICATE

COMPLETE COMPUTER SYSTEM
$599

One of the Largest Selections ANYWHERE!
ALPS Panasonic EPSON brother
and MUCH MUCH MORE!!

Michigan's Largest Independent Computer Company

Financing, Leasing, Rentals Available

LEVEL IV COMPUTERS
For Home, Business & Industry Since 1977

BUSINESS PRODUCTS DIVISION
FARMINGTON HILLS
LIVONIA
MT. CLEMENS
SOUTHGATE
TROY
WATERFORD

COMPUTER SUPER STORES

Chrysler's Greenwald leaps into another frying pan



auto talk

Dan McCosh

Chrysler Vice Chairman Gerald Greenwald quit the other day to go to work for my ex-brother-in-law, who is a pilot for United Air Lines. Which ought to make Dick happy, since he has been worried about his pension ever since the United Air Lines pilots union decided they wanted to run their own railroad, so to speak.

Greenwald's announcement that he is quitting Chrysler to head up the employee buy-out of UAL came as a shock to everyone who assumed that working for Chairman Lee had something of the same kind of job security as, say working for the Pope. People a little closer to the organization noticed that Mr. Iacocca had a habit of asking two guys to sit at the table with him at the same time, and only holding out one chair.

Regardless, the announcement set off the usual round of stories about a "shakeup" at Chrysler and a secondary fallout of speculation about who will succeed Mr. Iacocca as chairman, when that time comes.

This line-of-succession stuff always fascinates me, since I never could figure out exactly why anybody gets to run a major auto company. Bailing out Chrysler seems to get you a leg up.

ANOTHER THING the movers and shakers have in common: Everybody at Chrysler came from Ford. This doesn't really count, however, since Chrysler hasn't hired any guys starting from scratch in about 15 years, and nobody leaves GM because the pensions are so good.

Everybody at Ford first went to Princeton and then became a vice president in about three years, then they start looking for a job at another car company. Which is why, if you look around, nearly everybody everywhere in the auto business came from Ford. But I digress.

Mr. Greenwald and Chrysler Chief Financial Officer Robert S. Miller also were veterans of the first Chrysler bailout. Miller even bailed out the Detroit Symphony Orchestra. Bailing out Chrysler thus seems a good way to get a shot at the top job. But former Chrysler President Hal Sperlich also bailed out Chrysler, and look where it got him.

IT'S ALSO worth noting that both Greenwald and Miller worked in Venezuela, while Sperlich didn't. Clearly the Venezuelan connection is important, since two out of four of Chrysler's top executives were recruited from that country.

Sperlich did, however, spend a lot of time in Europe, which is where current Chrysler President Bob Lutz worked his way up a couple of corporate ladders. There is some question as to whether working in Europe helps on the climb to the top, since if you stay there too long you get a good tailor and everybody in Detroit starts to view you with suspicion.

ACTUALLY, THE main thing the top guys at Chrysler have in common is a mentality something like the last guy to catch a Chris Craft at Dunkirk. They went through a war together, and sometimes it seems to have left top management in the same frame of mind as one of those World War II fighter pilots who had to go into smuggling in Africa to get some of the same sense of excitement.

Greenwald, in fact, put together a small consulting effort shortly after the Chrysler crisis seemed over to use his own and other Chrysler executives' expertise in getting other big corporations out of trouble. Nothing much came of that, but it seems obvious that the UAL situation is the corporate equivalent of answering an ad in Soldier of Fortune magazine.

Whether it works out or not, it's got to be an exciting time again for an executive whose best times were pulling order out of chaos.

This annuity with a twist will spice up your income



finances and you

Sid Mittra

Part I

During the last several months I have received a large number of inquiries regarding pre-and-post retirement financial problems. Since many of these problems have similar solutions, this two-part article will discuss the two most attractive investments that serve the retirement-conscious individuals. In addition, I am offering two retirement seminars, details of which are presented below.

Annuity income with a twist (AIT)

Traditional annuity income investments work like a reverse home mortgage. The company guarantees you a monthly income for a fixed (say 15) number of years. The monthly income consists of both interest and a partial return of the principal.

After 15 years your principal is exhausted and you stop receiving the income. Furthermore, once the annuity payments begin, you cannot stop the payments and get your remaining principal back.

While this investment is popular among investors seeking current income, it also worries those who do not wish to deplete their principal.

But now there is a new, albeit complicated – investment that will guarantee a monthly income but will also preserve your principal.

Even more important, 82.06% of this income is tax free, and the investment is (almost) completely liquid. Sound interesting?

Here is how it works.

Say you have saved $100,000. Now you need additional income but are afraid to buy bonds because of the market's volatility and the taxability of current income. Instead, you investment the money in a AIT (Annuity Income with a Twist).

This is what you will receive from AIT.

- A monthly income of $677, which represents a compounded annual return of 8.43%. You will receive this guaranteed income for 15 years.
- Of this income, 82.06% or $555, will be completely tax-free. This means that, compared with fully taxable income, at 28% tax bracket you will have additional annual spendable income of $1,872, or $28,080 over a 15-year period – not an insignificant amount by any means.
- In addition to the guaranteed monthly income, the company plans to accumulate for you in an escrow account an amount at least equal to your original investment ($100,000). If the company decides otherwise, it must give you the option to liquidate your investment with no penalties or charges to you. This means that your original investment will remain intact at all times.
- After five years AIT becomes completely liquid – a feature almost unheard of in annuity circles. Thus, after five years you can cancel at will the investment and withdraw your money without paying any penalty or surrender charges.
- If you decide to keep the investment for 15 years, the company will return to you the original investment of $100,000. You can start the annuity process all over again, withdraw the lump sum, or choose one of the options available to you.

The AIT is a complex investment with unique features and tax ramifications, and you should not rush into it without fully understanding the pros and cons of investing in it.

Next week: More on retirement investing.

Don't turn informative seminar into just another sales pitch



focus: small business

Mary DiPaolo

I'm interested in conducting seminars about my company and what we offer to our business customers. How do I get started?

Before anything else, keep in mind that the purpose of a seminar is to inform and educate participants on topics they know little or nothing about. If your proposed seminar does not attempt to do this, it will be perceived as nothing more than an obvious sales pitch among attending guests.

To help you decide on prospective seminar topics, consider the most common questions asked by potential customers about your business or industry.

For example, I recently spoke with a management consultant who developed a seminar on legal forms of business for the would-be entrepreneur. You can also review the upcoming events section of business publications to get an idea of the seminars being offered by industry professionals.

First-time seminar programs may initially be offered to local community groups (such as rotary clubs, business networking groups, and service organizations) as part of their monthly luncheon programs or annual membership meetings. Taking advantage of these speaking opportunities allows you to fine-tune your presentation skills before you offer them to industry associations and other professional groups on a fee-paid basis.

Regarding compensation, you will find that most organizations offer honorarium (a standard fee ranging from $50 to $100) to guest speakers conducting short seminar sessions (two hours or less). Of course, you are free to sponsor your own seminar at local community centers, libraries or other facilities. In this type of situation, the per-person seminar fee may range up to $75, depending on session length, material preparation or distribution costs and room rental rates.

What are some of the common mistakes first-time seminar leaders make?

The laundry list is as follows: (1) not knowing enough on the seminar topic being presented; (2) not practicing the seminar presentation enough to be completely comfortable with the material; (3) trying to cover too much material in too short a time frame; (4) reading the seminar presentation from a script or note cards; (5) not having enough handouts or business cards for distribution; (6) not making a point to collect business cards from guests; (7) failing to follow up on any leads generated as a result of the presentation.

Mary DiPaolo is the owner of MarkeTrends, a Farmington Hills-based business consulting firm. She is also producer and host of the cable television series, "Chamber Perspectives."

Dr. Julius Feld.
Dentist
11504 Middlebelt Rd
(S.E. Corner of Plymouth Rd. next to Family Buggy Restaurant)
LIVONIA 425-0440

泰和館
The Best Hunan, Szechuan, Mandarin, Cantonese Cuisine
Michigan's only Chinese Restaurant with 2 Chinese Chefs Hsing-Shun-Shu and Dan-K Tus
HUNAN EMPIRE
Chinese Gourmet Restaurant
A great joy in Chinese Dining
41802 FORD RD. · CANTON
981-5400

LIVE-IN EUROPEAN CHILD CARE.

1-800-333-3004
SHARON at 881-3643
AuPair

LOW MONTHLY PAYMENTS
Isn't that what you really want in a home equity loan?
FIXED!
GANIS HOME LOANS — 304.07 — 12.25% — NONE
GANIS HOME LOANS
100 Park Street, Suite 210, Birmingham, MI 48009
313/647-3080
Don't go to your bank and pay more than you have to. We come to your home or office evenings & weekends too, to arrange your loan. And you pay less.

A single source for all of your vehicle and equipment leasing needs.

· Personalized Service
· Free Loaners
· Free Pickup and Delivery
· All Makes and Models Vehicles and Equipment
· Open and Closed End Leases
· Commercial or Individual
· Fleet Management

Paul Rondina, Branch Manager — Mark Briggs — Robert Decker
WE WOULD LIKE THE OPPORTUNITY TO QUOTE ON YOUR NEXT LEASE
471-6875
George Ballas Leasing
26105 ORCHARD LAKE RD • SUITE 109 • FARMINGTON HILLS
REGIONAL OFFICES • DETROIT, MI • GRAND RAPIDS, MI • KANSAS CITY, KS • MAUMEE, OH • TOLEDO, OH (Corporate Headquarters) • WASHINGTON, DC

SHERWIN WILLIAMS
ANNUAL HOUSE PAINT SALE
SHERWIN-WILLIAMS PAINT... SAVE ON THE BEST YOU CAN BUY
STYLE PERFECT Interior Flat Latex Wall Paint $7.99
A-100 Exterior Flat Latex House & Trim Paint $12.99
5 REASONS TO BUY YOUR PAINT AT SHERWIN-WILLIAMS
✓ FREE CUSTOM TINTING
✓ THOUSANDS OF COLOR CHOICES IN THE COLORANSWERS SYSTEM
✓ FASTER, MORE ACCURATE PAINT MIXING
✓ MANY READY-TO-GO COLORS
✓ IN-HOUSE PAINT EXPERTS HELP YOU EVERY STEP OF THE WAY
EXTERIOR SOLID COLOR LATEX STAIN $9.99
SUPERPAINT Exterior Latex Flat House & Trim Paint $16.99
LATEX CAULK $1.29
ACRYLIC LATEX CAULK $1.49
CLASSIC ROLLER KIT NEW $7.49
CLASSIC BRUSHES NEW $2.99 TO $7.99
WERNER 6' ALUMINUM STEPLADDER $29.99
WALLCOVERING SAVINGS
SAVE 60% ON SPECIAL PURCHASE WALLCOVERING Featuring solid & expanded vinyls $5.59 TO $6.39
IN-STOCK PATTERNS & BORDERS $4.99 TO $9.99
SELECT SHERWIN-WILLIAMS DESIGNER COLLECTION BOOKS 40% TO 50%
NO RISK GUARANTEE
SAVE ON WINDOW TREATMENTS
DELMAR 1" GRAND CLASSIQUE METAL BLINDS 60%
JOANNA CUSTOM 1" VINYL BLINDS 60%
Kirsch SELECT PLEATED SHADES 70%
ALL OTHER PLEATED SHADES OR VERTICAL BLINDS 60%
LEVOLOR 1" OR 1/2" CUSTOM RIVIERA METAL BLINDS 50%
ASK SHERWIN-WILLIAMS HOMEOWNERS DO!
ANN ARBOR 761-2480, 704 South Main Street
DEARBORN 582-1122, 14230 Michigan Ave.
DETROIT 861-6200, 18551 East Warren Ave.
DETROIT 521-7100, 14420 Grabit Ave.
GARDEN CITY 525-9555, 29555 Ford Road
MT. CLEMENS 791-2750, Regional Shopping Center, 35565 Gratiot Avenue
PLYMOUTH 453-7871, 883 Penniman Ave.
PONTIAC 334-2571, 111 N. Perry St.
REDFORD 533-6230, Seven Grand Shopping Center
ROSEVILLE 778-4990, Eastgate Shopping Center, 28089 Eastgate Blvd.
ROYAL OAK 548-9188, 920 N. Woodward Ave.
Sale Ends July 7th
SOUTHGATE 281-6889, 16144 Eureka
TRENTON 675-2555, 3480 West Road (In the West Grange Shopping Ctr.)
WARREN 268-2743, Harvard Corners Shopping Ctr., 13740 14 Mile Rd.
YPSILANTI 482-6322, 518 E. Michigan Ave.

Critter came here from prairie states



nature

Timothy Nowicki

TO MOST people at the park who may have seen this animal it would have been called a gopher, or a striped gopher, or a striped ground squirrel. Officially, it is called a 13-lined ground squirrel.

Not only is its common name descriptive, but it s scientific name is equally descriptive — Spermophilus tridecemlineatus. Spermo means "seed" in Greek and philus means "loving." Tridecem refers to thirteen and lineatus means "lines."

My children and I saw it at the YMCA in Livonia in a short grass field characterisuc of its preferred habitat. Before the turn of the century, when Michigan was heavily forested, 13-lined ground squirrels were not common in our state. As land was cleared, 13-lined ground squirrels moved in from the prairie states. Today they are found throughout the lower peninsula in scattered localities.

They prefer sandy soils, which makes digging their underground tunnels much easier. Sandy soil in combination with short grass is ideal for this 8½-to 12-inch long squirrel. Even though they prefer short grass which would not hide them from potential predators as well as long grasses, their alternating dark brown and tan stripes camouflage them among the dried blades of grass.

THEIR TUNNELS are only 1-2 inches in diameter. The entrance tunnel goes down about 6 feet and then runs parallel to the surface about 15 feet with several passageways leading to different chambers. One chamber is used for nesting, another for hibernation and others for food storage.

Food of the 13-lined ground squirrel consists of seeds from various species of plants and grasses. Pouches inside their mouth enable them to carry large quantities to their underground storage rooms. In addition to seeds, they also eat a variety of animal matter. Various kinds of insects in both adult and larval forms are eaten, as well as bird eggs, young mice and small snakes.

By September some of the 13-lined ground squirrels will be underground in a state of hibernation. A few weeks later all of them will be curled up awaiting the thawing of the ground next spring in late March.

Tim Nowicki is a naturalist at Independence-Oaks County Park in Oakland County. He lives in Livonia.



Most people who see this animal call it a gopher or a striped ground squirrel. Officially, it's a 13-lined ground squirrel.



JIM JAGDFELD/staff photographer

Pets of the week

Buba, a male, German shepherd/doberman mix puppy, and Minnie Mouse, a 2-year-old gray and cream tiger-striped cat, need homes. Buba (Control No. 300185), is described as very friendly. Minnie Mouse (Control No. 300245) has been spayed and declawed and is described as very loving. To adopt these pets or others, or to check for lost pets, call the Westland Kindness Center of the Michigan Humane Society, 721-7300. The center is at 37255 Marquette, Westland.



Mutt march will benefit humane society

Walking the dog, for charity, is the goal of the Michigan Humane Society's spring Mutt March Sunday, June 17 at the Edsel and Eleanore Ford House, 1100 Lakeshore Drive, north of Mack, Grosse Pointe Shores.

Dog owners and their pets are encouraged raise pledged based on their participation in a five mile walk around the estate grounds. Participants are encouraged to seek at least $1 per mile from sponsors.

There is a $1 entry fee to the estate grounds.

Those raising $400 or more in pledges will receive a MHS "paw print" sweat shirt. Other prizes include an MHS logo sweat shirt, for those raising $300 or more in pledges, an MHS mug, for those raising $200 or more, and a T-shirt, for those raising at least $100.

The participant raising the most in pledges will receive a portable compact disc player.

To register, call Laura Rutherford, 852-7420.

GET OUT OF THE DARK.

The Consumer Information Catalog will enlighten you with over 200 federal consumer-oriented publications. Many are free and all are helpful. Get your free copy by writing—

Consumer Information Center
Dept. TD, Pueblo, Colorado 81009

U.S. General Services Administration

Church's 1890 LUMBER YARDS 1990

Sale Prices Good Thru June 13, 1990

Check Church's 1st

EMSCO
GARDEN TOOLS
No 1230-48 GARDEN HOE
No 1253-48 4 PRONG CULTIVATOR
No 1234-48 WOOD HANDLE SHOVEL
No 1222-48 14 TINE BOW RAKE
Your Choice $3.39

HOSE NOZZLES
With Spray — No KT203METAL
PISTOL GRIP OR
No KT212 Plastic
OVER 50% OFF
FAN SPRAY
Your Choice 89¢ With Coupon
Expires June 13, 1990

ALASKA FISH CO
WATERWAND™
No 536C
Sale Price $6.99
•All aluminum 36" shaft
•Soft Rain™ nozzle produces gentle shower ideal for delicate foliage

HOSE NOZZLES
No CH812
4" BRASS NOZZLE
Sale Price $2.99
No KT207AT
METAL PISTOL GRIP NOZZLE
Sale Price $1.99

RAINTIME INC.
SPRINKLERS
No 2500
PLASTIC THREE ARM SPRINKLER
OR
No 2350
PLASTIC CIRCLE SPRINKLER
Your Choice $1.79

SPRINKLERS
No CH661
5-PATTERN
TURRET SPRINKLER
Sale Price $2.39
No 2912
IMPULSE SPRINKLER
Sale Price $5.99

SWAN GARDEN HOSE
VINYL HOSE
No VY1250 (5/8" x 50') Sale Price $3.79
FAIRLAWN
5/8" Nylon Hose
No FA5850 (5/8" x 50') Sale Price $7.39
BONUS PACK
Rubber/Vinyl Hose with Nozzle
No RV5860N (5/8" x 60') Sale Price $11.39

Polyethylene Plastic
SPRINKLING CAN
No 303
Sale Price $2.99
2 Gallon

POST HOLE DIGGER
Sale Price $7.39
No DG-50-G

Shur Green
PREMIUM
LAWN FOOD
10,000 Sq. Ft. Bag
Sale Price $7.99 27-3-3
PREMIUM
Weed & Feed
10,000 Sq. Ft. Bag
Sale Price $9.99 25-3-3

LAWN SPREADERS
DROP SPREADER
No FH22
Sale Price $19.99
BROADCAST SPREADER
No SB50P
Sale Price $19.99

WHEELBARROWS
4 CU. FT. STEEL Sale Price $23.95
5 CU. FT. STEEL Sale Price $33.95
6 CU. FT. STEEL Sale Price $39.95
4 CU. FT. POLY Sale Price $25.95

Treated Rough Sawn Pine
LANDSCAPE TIMBERS
4"x4"-8' Sale Price $3.49
4"x6"-8' Sale Price $5.49
6"x6"-8' Sale Price $8.99
6"x8"-8' Sale Price $11.99

We have the Best Weather-Resistant Lumber in town!
EXTRA Weather Resistant
It really weathers the elements. Water beads right off Wolmanized EXTRA Weather Resistant Lumber because it's pressure treated with a special water repellent. Don't settle for ordinary treated lumber. Insist on Wolmanized EXTRA for your 2x4, 2x6 and 5/4x6 decking.
GUARANTEED 2-WAYS
1.) GUARANTEED FOR DURABILITY
2.) GUARANTEED FOR APPEARANCE
With Church's Exclusive . . . "BUCK-A-BOARD" ($1.00) GUARANTEE
Visit our store for your copy

Wolmanized Extra Ponderosa Pine
DECK KITS

10'x10'	10'x16'	16'x16'
Sale Price $199	Sale Price $349	Sale Price $499

Select Tight Knot Cedar
DECK KITS

10'x10'	10'x16'	16'x16'
Sale Price $219	Sale Price $329	Sale Price $529

Cedar not stocked at all locations but delivery available in days
All deck kits include lumber, posts, nails and step-by-step Ready-Mix cement, hardware, instructions. Rails and steps are extra. Cedar Deck Kits figured with Treated Posts

TREATED STAIR STRINGERS
3 TREAD Sale Price $5.99
4 TREAD Sale Price $7.99
5 TREAD Sale Price $8.99

BALUSTERS
TREATED
SQUARE TWO END 2"x2"x42" Sale Price 69¢
TREATED
ANGLED TWO END 2"x2"x42" Sale Price 79¢
CEDAR ANGLED TWO END 2"x2"x42" Sale Price $1.59

NOTCHED
DECK POSTS
TREATED V-GROOVE POST 4"x4"x8' Sale Price $5.49
TREATED DELUXE BALL POST 4"x4"x8' Sale Price $12.99
TREATED OCTAGON POST 4"x4"x8' Sale Price $14.99
CEDAR V-GROOVE POST 4"x4"x8' Sale Price $8.79
CEDAR DELUXE BALL POST 4"x4"x8' Sale Price $17.99

CLASSIC SPINDLES
TREATED 2"x2"x36" Sale Price $1.99
CEDAR 2"x2"x36" Sale Price $2.59

HANDRAILS
TREATED V-GROOVE HANDRAIL 2"x6"x8' Sale Price $7.89
TREATED DELUXE HANDRAIL 2"x4"x8' Sale Price $5.49

DU PONT Landscape FABRIC
•Blocks weeds better than plastic
•Lets water, air and nutrients pass through
3'x25' Sale Price $5.99
3'x50' Sale Price $9.99

SAKRETE BRAND CONCRETE MIX
Sale Price $2.29 80 Lb Bag
MORTAR MIX
Sale Price $2.69 80 Lb Bag
SAND MIX
Sale Price $2.69 80 Lb Bag



STOCKADE FENCE 6'x8' No. 1 Mixed Spruce	Sale Price $18.95
"CHARLESTON" 6'x8' Treated Dog Eared Fence	Sale Price $24.95
"TOWNHOUSE" 3/4" 6'x8' Treated Dog Eared Fence	Sale Price $36.95
"REMINGTON" 5/4"x6" Cedar Lattice Top	Sale Price $37.95
LATTICE PANELS 4'x8' Treated or Cedar	Sale Price $12.95
LATTICE PANELS 2'x8' Treated or Cedar	Sale Price $7.95
PRIVACY LATTICE PANELS Treated or Cedar	Sale Price $23.95
TREATED LATTICE CAP & DIVIDER 2"x3"x8'	Your Choice $2.39 ea

Sunergy
The WalkLite
Solar Powered Outdoor Light
Sale Price $19.99 No CH6T
•6 x6 solar panel
•24" mounting spike and wire bracket
•Lights for 5 hours or more
•Extra bulb included
•Limited guarantee

50' EXTENSION CORD
16/3
No 03356 Sale Price $6.99
•3 wire "U" Grounded
•Heavy Duty indoor/outdoor

GREEN GRASS CARPET
INDOOR/OUTDOOR
6' Wide Sale Price $1.19 Lineal foot

SUNSET
LAWN EDGING
No LGE-20 Black 4"x20' Roll Sale Price $1.99
HEAVY DUTY
No IND-20 Sale Price $3.99
PROFESSIONAL
No PRO-20 Sale Price $7.99

White Canvas
WORK GLOVES
Sale Price 57¢
•Men's Size
Limit 12

DQB INDUSTRIES
No. 10702
18" GARAGE BROOM
OR
No 08525
CORN HOUSE BROOM
Sale Price $5.99 Each

LEAF & GRASS
LEAF & GRASS BAGS
40 Gallon/20 Count
BEST BUY
Sale Price $3.49
•1.25 Mil, Super Strong

Grade Stamped S P F
2x4 STUDS
2"x4"-7' Sale Price 99¢
2"x4"-8' Sale Price $1.49
2"x4"-92-5/8" Sale Price $1.59

Weyerhaeuser
STRUCTURWOOD
Oriented Strand Board
7/16 4'x8' Sale Price $6.95 A P A
•Roof and wall sheathing
1/4" 4'x8' UNDERLAYMENT Sale Price $7.95

Southern Pine
CD PLYWOOD
15/32" (1/2")-4'x8' Sale Price $7.95

Sizes are nominal
PARROTT PATTERN
8'x8' ECONOMY STORAGE SHED
With 7/16" STRUCTURWOOD
Sale Price $130.00
Does not include shingles. Floor extra $47.00

DELUXE 12'x12'x12" STORAGE BARN
4 Other Sizes Available
3/8" ROUGH SAWN SIDING
Sale Price $720.00
19-32" Rough Sawn Plywood Siding with 8" grooves. Sale Price $740.00



NEW ENGLAND SALT BOX
8'x8' STORAGE SHED
With 19/32" 4" O.C. T1-11 SYP
Sale Price $330.00
Includes Shingles. Floor Extra $34.00



8'x8' GAMBREL STORAGE SHED
With 3/8" Rough Sawn Siding
Sale Price $260.00
Includes shingles
Floor extra $47.00

All PARROTT PATTERN Sheds and barns come with Handy overlay templates (patterns) that let you cut lumber to precise sizes and shapes without measuring

Church's will MEET or BEAT ANYONE'S PRICE on your PROJECT!
Just bring in a competitor's current quotation and we'll MEET or BEAT their total price as long as materials, terms & conditions are identical.

LOCATION	OPEN HOURS
Oak Park, Pontiac, Wayne	Monday-Saturday 7:30 a.m. to 7:00 p.m. Sunday 9 a.m. to 5 p.m.
Ann Arbor, Auburn Hills, Detroit, Oxford, Romeo, St. Clair, Utica	Monday-Saturday 7:30 a.m. to 8:00 p.m. Sunday 9:00 a.m. 5:00 p.m.
Brighton, Lapeer, Lincoln Park, Livonia, Sterling Hgts., Waterford	Monday-Saturday 7:30 a.m. to 9:00 p.m. Sunday 9:00 a.m. to 5:00 p.m.

16 Convenient Locations to Serve You!

ANN ARBOR 668-0030 301 N. Maple Rd. (Maple Village Center)	LAPEER 664-8581 276 Saginaw btw. M-21 & Oregon	OXFORD 628-4848 160 S. Washington near Drahner	STERLING HGTS 268-3440 33883 Mound Rd. near 14 Mile
AUBURN HILLS 852-4000 107 Squirrel near Auburn	LINCOLN PARK 928-3300 2615 Dix btw. Southfield & I-75	PONTIAC 334-1594 151 Oakland near Wide Track	UTICA 731-2000 44865 Utica Rd. at Auburn
BRIGHTON 227-9722 8540 Grand River just S. of Challis	LIVONIA 476-7420 31245 6 Mile at Merriman	ROMEO 752-3511 410 E. St. Clair (32 Mile Rd.)	WATERFORD 682-3040 3645 Highland (M-59) at Cass Lk. Rd.
DETROIT 371-2100 11500 E. 8 Mile at Hoover	OAK PARK 967-2200 14350 W. 8 Mile near Greenfield	ST. CLAIR 329-4781 2275 Fred W. Moore Hwy. near King Rd.	WAYNE 722-7300 31731 Michigan Ave. near Merriman

Church's MEET OR BEAT PRICING On Your Project
Just bring in a competitors' current quotation and Church's will MEET or BEAT their total price as long as materials, terms, and conditions are identical!!

The Observer Newspapers

Entertainment

Ethel Simmons editor 644-1100

Thursday, June 7, 1990 O&E

★SC

One of 'Them'

First role is quite a switch

By Dan Greenberg
special writer

IT'S ALWAYS A pleasure to interview young people who have embarked on a voyage of self-discovery with clearly defined travel plans and their bags packed with intelligence and energy.

Eric Kingston of West Bloomfield, who recently completed filming "Them," is one such individual.

Unlike so many would-be performers who started out as three-year-old mice with pink ears in their nursery school plays, Kingston only recently decided that acting, writing and, someday, directing, is the way he wants to spend his life.

"Acting is a constant challenge physically and mentally. You can never learn enough about it" is typical of Kingston's attitude. "Knowledge is everything and I've always done a lot of self-education, reading on my own," he said.

BORN IN Detroit and graduated from West Bloomfield High School, Kingston took a business degree at Michigan State University in January 1989. For many years he watched old movies to learn writing techniques. But he also was good at improvising skits for family and friends. A friend of his sister suggested he audition for "Them," a recently completed Dolphin Production directed by Doug Schultze and starring John Saxon.

He was surprised but pleased to be cast as the evil Bobby Jones, the chief mutant and obedient servant of the evil Professor (John Saxon). Filmed at the Clinton Valley Center in Pontiac, with the assistance of Gov. James Blanchard and the State of Michigan, "Them" is a psycho thriller where mutants are created by drug injection.



Eric Kingston of West Bloomfield is shown in the second stage of his transformation into Bobby Jones, chief mutant, in the movie "Them."

Those injections cause strange physical changes. Kingston said, "I had no idea what was involved in full prosthetic makeup. They had to take a full mold of my face which was probably the worst experience of my life."

During such work, the actor breathes through a small hole in the mask leading to his nose. "It feels like you're being buried alive," Kingston said.

"That mask is eight pieces and it's custom-made. It took three, sometimes four hours, to get into makeup every day, depending if the pieces were pre-painted or not."

KINGSTON LOST about 10 pounds during filming of "Them." One day he was in makeup for 15 hours, and because of the lighting, they weren't able to shoot at all.

"Acting is a lot of hard work. People think it looks like fun but they don't realize when you get a script it's just words and you've got to make it live," he said.

That and spending 15 hours in prosthetic devices was a tough but exciting first role for Kingston. He is awaiting word on his audition for the local production, "Kill All the Lawyers," but is determined to pursue his acting career.

Prior to "Them," his acting was confined to studies at Michigan State University, Cranbrook and the Attic Theatre. The lead in "Hamlet" and Marc Anthony in "Julius Caesar" were his two major roles.

Kingston refers to Uta Hagen's "Respect for Acting" with considerable regard and discusses the importance of self-knowledge. "How can you put something original into the character if you don't know who you are?"

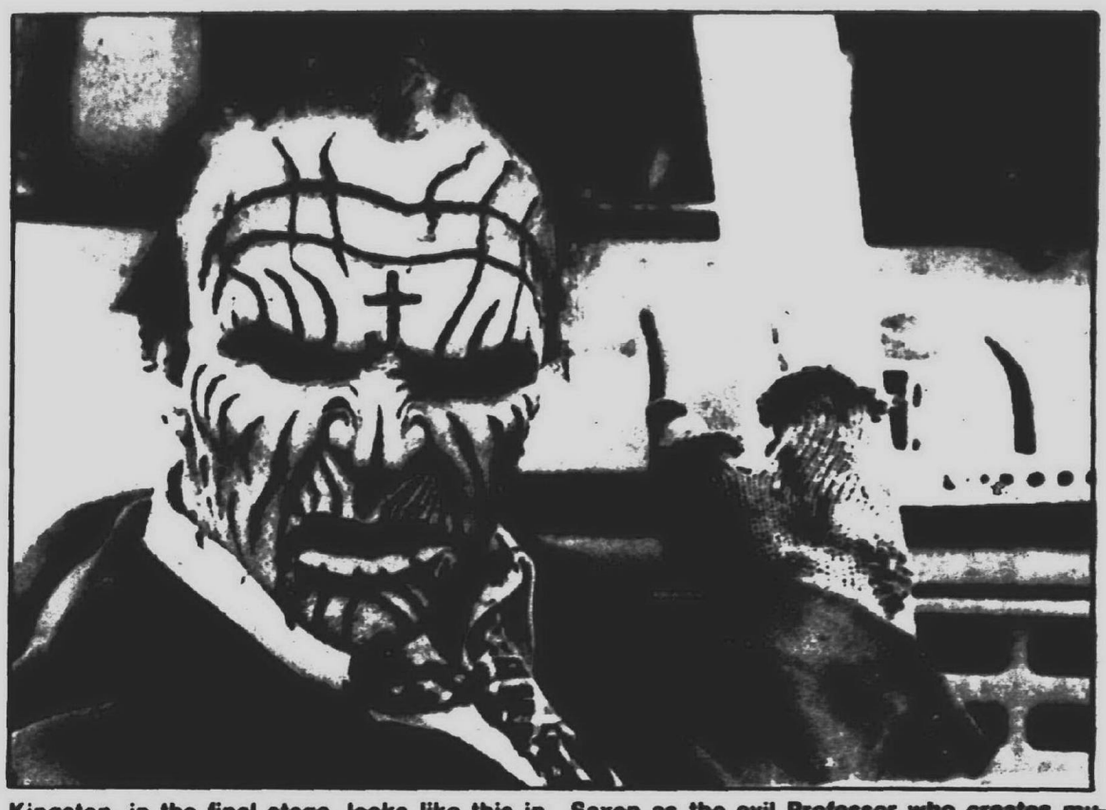

Kingston, in the final stage, looks like this in "Them." The psychological thriller stars John Saxon as the evil Professor who creates mutants by drug injection.

WHEN HE WAS cast as the evil Bobby Jones, he decided to make the character unique. He watched the original Frankenstein and decided the key was to make it clear to all viewers that "No way are you going to get away from Bobby Jones."

Although pleased to have the role — "I've made a unique monster, something totally new in a long legacy of screen monster" — he recognizes the problems of violence in our society and that the media contributes to those problems.

"We show so much violence and aggression on the screen and TV and in the papers that the world is desensitized. Some of the stuff they show on the news, people should be horrified from, and now they just put the news on and sit down to dinner. What's the news? Killings, rapes, drugs . . . People can't remain sensitive when you expose them to that so many thousands of times.

"So there's your two points of view. One, it was a challenge to create a unique character but, two, violence does desensitize people.

"You know, when you're making the movie, you don't see the violence because everything is fake. Blood is just dyed syrup, the skin is rubber and the bullets are blanks. But on the screen in the theater when it's dark, it's real. Hopefully no one will take it too far.

"Violence and sex are in movies because they sell but they distort what's really important — drama, comedy, human experience."

Eric Kingston, a young man with talent, energy, intelligence and his eye on an acting career.

upcoming
things to do

● **'THE NERD'**

Spring production of Eastern Michigan University's theater is Larry Shue's "The Nerd." This comic play will be performed in EMU's Sponberg Theatre on Friday-Sunday, June 8-10, and Thursday-Saturday, June 14-16. Curtain times are 8 p.m. Thursday-Saturday and 2:30 p.m. Sunday. For ticket information call the Quirk box office on campus in Ypsilanti at 487-1221.

● **BROADWAY REVUE**

Many young area actors — all paid professionals - are appearing with the Marquis Theatre Children troupe in a Broadway musical revue through Saturday, June 16, at the Marquis Theatre in Northville. They include Chris Berzac, Ray Stakenas, Allison Soranno, Tracey Parker and Leslie Soranno, all of Livonia; Carla Freshwater of Canton; Missi Surma, Stephanie Unger, Angela Austin and Janet Patton, all of Farmington Hills; Diedrich Stelljes of Southfield, and Marcy Ribits of West Bloomfield. Tickets are available at all Ticketmaster locations or by calling the Marquis box office at 349-8110.

● **MIDWEST PREMIERES**

The University of Detroit's Theatre Company will present three Midwest premieres, a Michigan premiere and a musical for its 20th season. "Two by Two," family musical loosely retelling the story of Noah, his family and the Ark, runs Nov. 23 to Dec. 9. "Vital Signs" is a new series of monologues for women by Jan Martin, author of "Talking With. . . ." David L. Regal, the Theatre Company's artistic director, will direct this Midwest premiere, running Feb. 1-17. The Midwest premiere of "Boys' Life" by Howard Korder will be presented March 8-24. "In the Belly of the Beast," conceived and adapted by Jack Henry Abbott and Seymour Morgen-

Please turn to Page 6

TAKING RESERVATIONS for FATHER'S DAY
THE EAGLE'S NEST
28937 Warren Ave.
Garden City, Michigan 522-2420
COUPON
LUNCH & DINNER SPECIALS
1st Lunch at Regular Price, 2nd Lunch*... 1/2 OFF
*Same Price Lunch or Less
Expires June 15, 1990
NOW APPEARING
Ken & Chris
Thursday, Friday & Saturday at 9 p.m.
Banquet Facilities for all occasions
Complete Carry-Out Service

DON PEDRO'S
$9.95 MEXICAN SAMPLER PLATTER FOR TWO
Includes: Steak Fajita, 2 Tacos, Cheese Enchilada, El Padre Burrito, Tostada, Guacamole Dip, Rice & Beans.
Dine in Only • With Coupon • Expires 6-30-90
Not valid with any other offer.
FREE BANQUET ROOM AVAILABLE
Mexican or American Cuisine
24366 GRAND RIVER
(3 Blocks W. of Telegraph) • 537-1450

CLIP
Head for the Holidome® Indoor Recreation Center. Big Fun. Small Change.
• Kids Eat Free • Kids Receive Welcome Kit
$49.00 per room
Fri., Sat., Sun.
(per night, plus tax)
(Clip Ad and present at check-in)
Based on Space Availability
There's always something for families at our Holiday Inn® hotel, the place for Looney Tunes™ fun and the Bugs Bunny™ 50th Birthday Party.
CALL FOR RESERVATIONS
(313) 728-2800
• Holidome indoor recreation center with sports court for tennis, badminton & volleyball.
• Indoor & outdoor swimming pools.
• Electronic game room.
• Free Show Time
• Restaurant & lounge.
Holiday Inn
CLIP

39405 Plymouth Rd.
(between Haggerty & Newburgh)
459-7920
HOURS: M-Sat. 10 a.m. - 2:00 a.m.
Sun. 12 Noon - 12 a.m.
• "A 50's and 60's atmosphere - just like you remember!"
• Big Screen T.V. Wide Menu selection • and cocktails
Daily Lunch and Dinner Specials

GERMAN
Downtown - Festival
"East meets West" June 8-10, '90
Noon till Midnight
"East meets West" at German Fest
Hart Plaza • Downtown Detroit
Entertainment
Cultural Exhibition
Videos-Music-Dancing
Win TO FREE FREE Roundtrip Tickets to Germany Plus (2) WABASTO Sunroofs
See the "TRABI" East German's car famous for transporting thousands of German people from East to West.
Call FREE to anywhere in the world.
MUSIC for your dancing & & Saturday pleasure the "Amadeus" direct from GERMANY and LOCAL GERMAN BANDS.
Domestic & Imported Beer • German Food
Bus Service daily from the Bavarian Chateau, 5251 E. Outer Dr., Detroit
For information call Wednesday at 371-2726
Sponsors: German American Cultural Center and affiliated Clubs under the auspices of the City of Detroit

upcoming
things to do

Continued from Page 5



Curtis Prestwater of Canton and Marcy Ribits of West Bloomfield are among 25 youngsters in the Marquis Theatre Children's troupe performing in a revue of Broadway hits through Saturday, June 16, at the theater in Northville.

● APPRECIATION NIGHT

Soup, spittin' Madison Shaw performs at the Landsdowne, accompanied by the Jimmy William Uptown orchestra, Thursday night, June 21. The special night is appreciation for recording star Shaw is presented by the Jimmy William Children's Foundation, in association with the Uptown International Jazz Museum and Radio Station WXYZ, with support from the Michigan Council for the Arts and the National Endowment for the Arts. There will be two shows. Tickets are $12.50. For ticket information call 444-2235 or 871-1030.

● FREEDOM FESTIVAL

The Detroit-Windsor International Freedom Festival, celebrating peace and friendship between the United States and Canada, will open Friday, June 22, and continue through Wednesday, July 4. Opening ceremonies June 22 include a double-parachute jump over the Detroit River delivering American and Canadian flags to their respective countries. In addition, there will be U.S. Air Force flyovers, awards to honored guests and the annual "Tug Across

JOIN US FOR
SUNDAY BRUNCH
Regular Menu
$6.95
ALL YOU CAN EAT



Smiley Brothers
Only at Smiley's can you compare these world class pianos
Grands and Consoles
Bechstein, Schimmel, Kimball, Wurlitzer, Sohn
DETROIT
BIRMINGHAM

On the Town

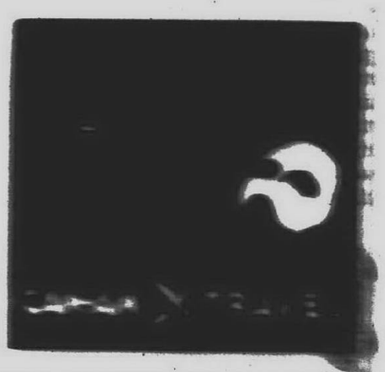



Dads Eat for $6.00 on Father's Day!
"SMOKED GRILL"
"SLAB OF RIBS"
"LINGUINE WITH MEATBALLS"
"SHEPHERD"
"FISH & FRIES" ALL YOU CAN EAT
LIVONIA
SUNDAY HOURS: NOON-9PM
Olsen's
LIVONIA

Kefai's
GREAT BANQUET ROOM • UP TO 200 PEOPLE • NO CHARGE
FREE - 2 Jumbo Shrimp with our Famous New York Steak $7.95
FREE - Homemade Egg Roll with Almond Chicken or Sweet & Sour Shrimp $6.95

Mr. Z's STEAK HOUSE
SILLY BIRD SPECIAL

Forvell & Friends
celebrating our
10th ANNIVERSARY
Come join our celebration on
June 13th & 14th
Complimentary Hors D'oeuvres
Buffet Both Evening
To all our patrons...
Thank You For Your Support!
39051 Mittlebelt

SOMERSETS
SUNDAY CONCERT SERIES
June 10
KURT KUNZKAT
Piano Stylist
SOMERSET MALL

PEOPLE HAVE THE BEST TIMES AT THE
Valvoline
DETROIT GRAND PRIX
JUNE

A Suite Weekend
Starting At
$69
EMBASSY SUITES HOTEL

Hetch's
Roast Beef & Spirits in Livonia
is Offering
EARLY BIRD SPECIALS
The Months Of
June, July and August From 4-6 p.m. Daily
3 Complete Dinners To Choose From
--Baked Cod...$5.95 --Fish & Chips...$5.95
--Roast Beef...$5.95 --Breast of Chicken...$5.95
--Spaghetti & Meat Balls...$5.95
LIVONIA



Bob Weber

Musical making good progress

[illegible]

[illegible] Ballet of the music a delegate the exhibition under the name of [illegible] explosion

[illegible]

[illegible]

[illegible]

community calendar

Adult

● Health and Fitness

FITNESS CLASSES
Beginning Monday, June 18 Plymouth Recreation will be offering a variety of Fun Fundamental classes at Plymouth Cultural Center. There are 4 p.m. Monday and Thursday 6 and 10 a.m. Tuesday and Friday, 10 a.m. Thursday (Exercise) and 9 a.m. Saturday. Call 459-9485 to register.

● Education

CLASSES OFFERED
Monday-Thursday, June 18-28 American Educational and Financial Services in Canton is now taking registrations for summer classes in English, math or science subjects. Enrollment is open to students of all ages from kindergarten to adult. Call 981-2323.

● Sports

FATHER'S DAY GOLF
Sunday, June 17 — The Canton Parks and Recreation Services is sponsoring its 10th annual Father's Day "Scrambler" Golf Tournament beginning at 11 a.m. at Fellows Creek Golf Course. Three-man teams will compete. Price is $63 per team. Advance registration required. Call 397-5110. This event is open to the public.

SOFTBALL
Register now — Both the Plymouth and Canton parks and recreation departments have begun registration for men's, women's and coed slow-pitch leagues. Call 455-6620 (Plymouth) or 397-1000 (Canton).

GENTLEMEN'S GOLF LEAGUE
Registration — Ten players are needed until the league is full. League plays 4-some p.m. Wednesdays at Fellows Creek Golf Course. Call the Canton Parks and Recreation office at 397-5110 for information.

● Seniors

COUNCIL ON AGING
Monday, June 11 Plymouth Community Council on Aging will conduct its final meeting, until the fall, 3 p.m. at the Plymouth Cultural Center. There will be an ice cream social. Plymouth police Chief Richard Myers will speak on "Safety for Seniors" and The Gate No VI Cloggers of Novi will entertain. All seniors of the greater Plymouth area may attend. Call Geneva Guenther at 455-1234.

TRIPS
The Canton Recreation Center is sponsoring the following trips for Canton seniors: Chemung Showboat, starring Phyllis Diller, Friday, July 13, $24; Queen of Saugatuck on the Kalamazoo River, Wednesday, July 18, $29; Detroit Tiger Game, Wednesday, Aug. 22, $10.50; and New England, six days, Wednesday, Oct. 24, $899. Call 397-5444.

City of Plymouth Parks and Recreation Department is sponsoring the following trips: five-day trip to St. Louis and Hannibal, Mo., Friday, June 15; and Bearcreek Farms, Thursday, Aug. 16. Call 455-6620.

SENIORS GOLF LEAGUE
Register Now — Late registration continues for anyone 50 or older at Canton Parks and Recreation, 1150 S. Canton Center Road. League meets 9 a.m. Tuesdays at Fellows Creek Golf Course. Registration fee is $10, plus weekly greens fees. Call 397-5110.

Youth

● School-age

BOYS SOCCER
June 11-15, 6:30-8:30 p.m. The Plymouth Soccer Club will be holding tryout teams for boys born in 1980 — at the Sheldon Road Ford Plant field. Bring a light and dark shirt for scrimmages. Call Art Page at 981-2885.

FOOTBALL CAMP
June 25-28, 9 a.m. to 4 p.m. Football, non-contact instructional camp is sponsored by the Canton Lions Football Club. All participants, limited to ages 7-14 only, will receive a T-shirt and lunch is provided daily. Fee is $15. Call Debby at 397-1720 or Cindy at 981-4856.

JR. GOLF LEAGUE
Begins June 25, 6 weeks — Canton Parks and Recreation Services and Fellows Creek Golf Course are sponsoring a league for boys and girls, ages 11-18. League plays 8 a.m. to 2 p.m., Monday-Friday. You must attend the golf clinic Saturday, June 23, at 10 a.m. as part of this program. Price is $35 per person. Call 397-5110.

CANTON PLAYGROUND PROGRAM
June 20-Aug. 2 — Twenty-three parks in Canton will provide supervised summer playground activities for youngsters within the community. Monday-Friday, 10 a.m.-1 p.m. and 2-5 p.m. (times alternate daily). Register in person at park during times of operation. Call 397-5110 for information.

PLYMOUTH YMCA CAMP
Summer Camp program — The Plymouth YMCA offers program Youth Day Camp, ages 5-12, pre-school day camp, 3-5 years. Club-ages-to-Training Camp to assist the Day Camp Counselors, 13-14 years. Volunteers, over 14 years old are needed for the Day Camp program. Call 453-2904.

ACADEMIC SUMMER SCHOOL
New Morning School in Plymouth Township will tailor a program to your student's skill level, interests and learning style. Preschool through eighth grade. Call 420-3331.

● Preschool

PLYMOUTH YMCA CLASS
Saturday, June 9, 9:30-11:30 a.m. "Gumi Bears" class will tell Gumi Bears stories, make bear crafts, and, of course, have Gumi Bears to snack on at the YMCA office. Call 453-2904.

EDUCATION
Canton Crickets (summer) preschool program for 3- and 4-year-olds has begun registration. Class will meet at the Canton Township Administration Building Tuesdays 9:30-11:30 a.m. and 12:30-2:30 p.m., July 3 to Aug. 7. Price for class is $22. Class is limited to 14 — Canton residents only. Call 397-5110.

Canton Crickets (fall) pre-school program will hold registration on Saturday, June 16 at 8 a.m. Children must be 3 years old by Aug. 1. Birth certificate are required. Price for class is $35 and meets Sept. 10 to Jan. 14, 1991. Call 397-5110.

Children Preschool has openings in its morning and afternoon 3- and 4-year-old classes for the 1990-91 school year. For more information about this private residential, state-licensed preschool in Plymouth Township, call Kathy Dawson at 451-1555.

St. Michael's Christian Day School has openings at the Lutheran Church, 1100 Sheldon Road in Canton for 3-4 year old morning, pre-school and afternoon kindergarten for the 1990-91 school year. Call 981-4555.

Preschool Enrichment meet 1-6 p.m. each weekday at the Plymouth Family YMCA. Call 453-2904 for information.

Friendly Rainbow Day Care has preschool openings for ages 3½-4. Call Barb Wasserle at 420-0335.

Please turn to Page 6

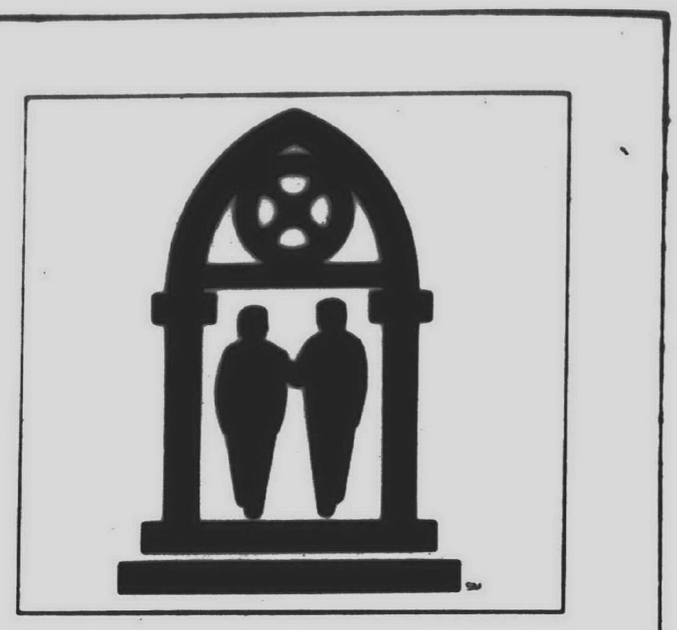

INVITE A FRIEND.

For more information call toll free 1-800-638-3463.

Announcing...



Building Scene

...an informative guide to new home, condominium and commercial developments in your community, plus advertising and interesting articles designed to help keep you on top of the Building Scene. Now appearing in every Monday and Thursday edition.

THE Observer & Eccentric NEWSPAPERS

For Display Advertising call
644-1100 591-2300

Please Help A Neighbor's Child In Need!

In Third World countries, hundreds of thousands of children are in desperate need of food, clothing, medical care — the basics of life. These girls and boys are even denied the opportunity to attend school.

They are our neighbors in a world that grows smaller every day.

Through CCF, you can sponsor a neighbor's child. The cost is $18 a month — just 60¢ a day — to help a poor child in Asia, Africa or Latin America — a child who has virtually nothing.

Please pick up your phone now and dial the toll-free number below. Be a good neighbor by helping an innocent child.

Christian Children's Fund, Inc.
1-800-228-3393
(Toll Free)



ANNOUNCING A SWEEPSTAKES OF INTEREST TO EVERYONE. MORE OR LESS.

Deposit bonus: .50% Interest Rate Bonus.

Loan discount: 1.0% Off Interest Rate.

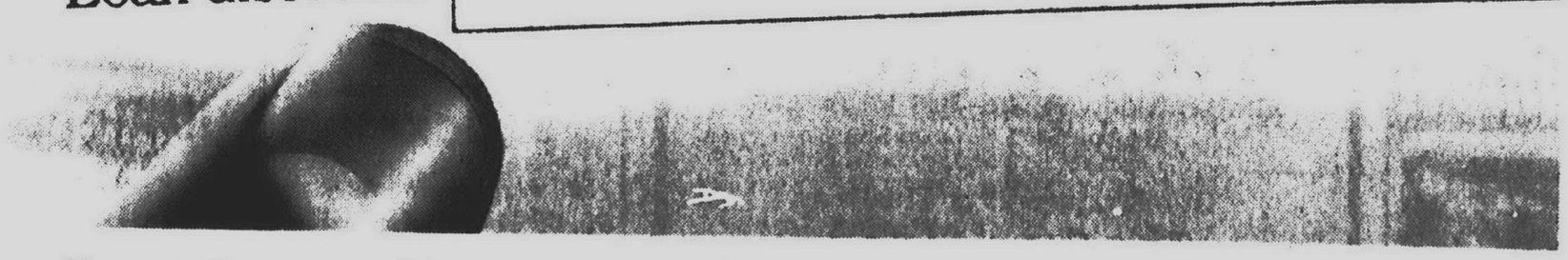

If you want to earn more interest on your deposits, this sweepstakes is for you.

If you want to pay less interest on an installment loan, this sweepstakes is for you.

The First of America Great Rate Sweepstakes. It's about saving on loans and earning more on savings. And it's a game you're guaranteed to win.

From now until July 31, just come to a First of America office and get a game envelope from a loan officer or customer service representative.

You'll win up to a one-percent discount off First of America installment loan interest rates. And up to a one-percent bonus on deposit interest. (Rates that are already competitive.)

But there's more. Including Instant Win Cash and Banking Service prizes. Like a no-annual-fee credit card for one year. Doubling of your deposits up to $500. Stock trade that's commission-free up to $250. Free checking for one full year. A free trust consultation. A $25 deposit to any First of America account. And more.

Then there's the Grand Prize: Your choice of having a First of America loan paid off up to $25,000 or your deposits doubled up to $25,000.

Enter the Great Rate Sweepstakes today. You're guaranteed to win.

More or less.

GREAT RATE SWEEPSTAKES

FIRST OF AMERICA.

One of the Midwest's biggest banks, but only when you want us to be.

No purchase necessary. Void where prohibited. You must be 18 or older to play and a resident of Michigan, Indiana or Illinois. Promotion is subject to change or cancellation without notice. Credit approval required. Promotion subject to complete official rules. Entry details and official rules available at participating bank branches. Offer good May 29 through July 31, 1990. Equal opportunity lender. Member FDIC.

For information, call us at: **Detroit, Royal Oak, Pontiac,** 950-1206; **Wayne,** 721-4151; **Plymouth,** 459-9000

community calendar

Continued from Page 6

-PLUS Preschool is taking registrations for the 1990-91 school year for 4-year-olds and their parents who live in the areas of Hillcrest, Pierce, Field, Gallimore and Hulsing elementary schools. Classes meet at Central Middle School. Call 451-6056.

SPECIAL EDUCATION

The Plymouth-Canton Community Schools offers a program for children with special needs from birth to age 6. Call the Infant and Preschool Special Education Program at Tanger Elementary School at 451-6560.

Et cetera

● Family activities

BAND CONCERT

Thursday, June 7, 7 p.m. — The East Middle School Band will perform on the school's lawn, 1042 S. Mill Street in Plymouth. The community is welcome.

P.E.O. GARAGE SALE

Friday, June 8, 9 a.m. to 5 p.m. — A P.E.O. garage sale fund-raiser to support women's education will take place at 1440 Woodland Place at Plymouth-Hough Park (one block east of Sheldon Road, four blocks south of Ann Arbor Trail).

PARK CLEAN-UP DAY

Saturday, June 9, 10 a.m. — Plymouth-Canton Citizens for Recycling will sponsor a park clean-up day. Meet at Hines Drive and Park Street. Call Ann Dutu at 459-3931.

FLAG DAY OBSERVANCE

Sunday, June 10, 2 p.m. — The Plymouth Elks Lodge No. 1780, in conjunction with the City of Plymouth, will hold a Flag Day Ceremony in Kellogg Park. Joining us will be the Plymouth Fife and Drum Corp and the Mayflower-Lt. Gamble VFW Post No. 6695 as Color Guards and Flag Bearers.

GARAGE/CRAFT/BAKE SALE

Thursday, June 14, 9 a.m.-5 p.m. — The Oakwood Canton Health Center (corner of Warren and Canton Center Road) will have a sale. Look for the big tent.

DETROIT TIGERS TRIP

Saturday, June 16 — Canton Parks and Recreation Services is sponsoring its first family Tigers game for Canton residents. Watch the Tigers take on the California Angels. Trip will leave the Canton Township parking lot at 11:45 a.m. Game time is 1:15 p.m. Price is $7.50 a person (includes reserved seat and bus transportation). Call 397-5110.

TENNIS LESSONS

Register now — Canton Parks and Recreation Services offers lessons for ages 8-adult of all ability levels. Classes will meet June 18-July 6 at Griffin Community Park Courts. Call 397-5110 for exact class times and days.

CANTON FIVE MILE RUN

Saturday, June 23, 8 a.m. — Canton's 12th annual run will start at Proctor Road next to the Township Administration Building at 1150 S. Canton Center Road. Race begins at 9 a.m.; check-in and late registration is at 8 a.m. at the Township Administration Building. Advance registration by Thursday, June 21 is $7; after June 21, $8. Call 397-5110 for further information.

GARDEN PLOTS AVAILABLE

Plymouth/Canton — The Canton Parks and Recreation Services is now offering garden plots to Plymouth residents for a fee of $5 ($8, Canton residents). Plots are located on Lilley Road north of Palmer Road in Canton and measure approximately 25-by-50 feet. Call 397-5110.

WALK FOR THE HEALTH OF IT

Mondays-Fridays, 10 a.m. — All ages and paces are welcome to walk and meet in the St. John Neumann Church Parking Lot on Warren between Sheldon and Canton Center. On Thursdays, evening walks will begin at 6:30 p.m. Call Ed Andrysiak at 455-9062.

FARMER'S MARKET

Saturdays, 7:30 a.m.-12:30 p.m. — The annual Farmer's Market is held at the Gathering, between the Penn Theater and Masonic Temple on Penniman Avenue in Plymouth. It will be open through Oct. 20, with the exception of Sept. 8. Call 453-1540.

DISCOUNT TICKETS

Canton Parks and Recreation Services offers discount tickets to Bob-Lo, Cedar Point, Canada's Wonderland, Detroit Zoo, Geauga Lake, Greenfield Village, Kings Island, Michigan State Fair, Sea World and The Beach Waterpark — also golf discount coupons for Fellows Creek Golf Course in Canton. Call 397-5110.

OPEN SWIM/GYM

The Canton High School pool is available for use 2-3 p.m. Sundays. Seventy-five cents, students; $1, adults. Family swim 3-4 p.m. Maximum price, $2.

Canton High School gym welcomes students and adults (residents only) to use the gym. Price is 75 cents, students; $1, adults. Open gym hours are 1-2:30 p.m. and 2:45-4:15 p.m. Sundays.

● Hobbies

SWEET ADELINES WOMEN'S CHORUS

Tuesdays, 7:30 p.m. — Spirit of Detroit Chapter-Sweet Adelines Harmony International is a women's chorus devoted to the singing of four-part harmony, barber shop style. Group meets locally year round. Visitors and new members welcome. Call 534-4468.

ISSHINRYU KARATE

Classes are offered for all levels at 7:30 p.m. Mondays and Thursdays at Canton Parks and Recreation Center, corner of Michigan Avenue and Sheldon Road. Price is $35 per person for 10 weeks of classes. Registration is on a continuous basis, prior to the evening class.

● Education

FREE CLASSES

IBM Training/GED — Plymouth-Canton Community Education offers free IBM training to qualified applicants, as well as classes to those over 18 who want to prepare for the GED exam. Call Mrs. Frey at 451-6555.



Seniors!

Free Workshop and Seminar on Long Term Care for the 1990's

Guest speaker Harley Gordan

Noted Boston Attorney & Author of "Protecting Your Life Savings from a catastrophic illness and Nursing Homes"

The information for your financial survival will be half FREE of charge at

-Holiday Inn-Livonia West
-17123 Laurel Park Dr. N.
(Six Mile east of I-275)
-Tuesday, June 12, 1990
- 9 am - 11 am
- Continental Breakfast Served

Please register first. Seating is limited.

Call 1-800-872-7366

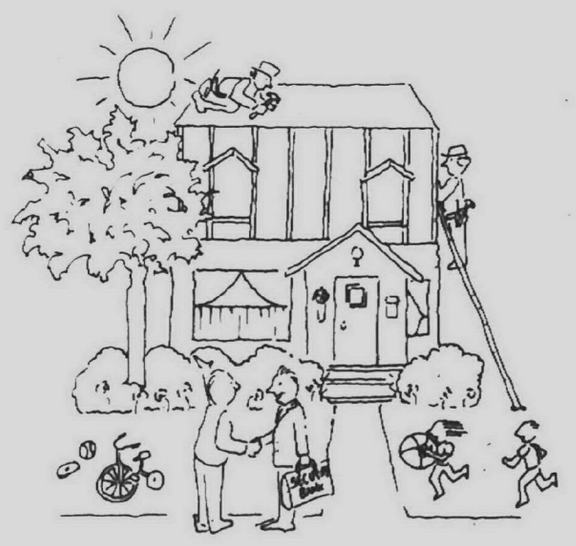

WE MAKE GETTING A LOAN ALMOST AS NICE AS IMPROVING YOUR HOME.

At Security Bank and Trust, we have almost as many kinds of home improvement loans as there are home improvements.

Come in and talk to us about special loans sponsored by the Michigan State Housing Development Authority. You may qualify for a loan that will give you lower monthly payments, at reduced interest rates that are tax deductible. Or you may choose to get a conventional bank loan that may be better suited to your needs. Whatever your situation is we're here to help.

So, stop in at any one of our branches or call the number listed below. At Security Bank and Trust, we've improved home improvement loans.

We'll make you feel like our most important customer.

A Security Bancorp Bank™
SECURITY BANK AND TRUST
(313) 281-LOAN

Member FDIC

June is Outdoor Family Portrait Month at LaMoore Photography

SAVE $50

Your $50 location sitting fee is on us during the month of June with any wall portrait purchase.

(Other Family Groupings Start at Only $89)

CALL TODAY—Outdoor Appointments are very limited!



LaMoore PHOTOGRAPHY

261-4660

33636 FIVE MILE ROAD
LIVONIA

CHARTER TOWNSHIP OF CANTON
REQUEST FOR PROPOSALS
SHELDON SCHOOL REHABILITATION
PHASE I

Canton Township is requesting proposals for the rehabilitation of the historic Sheldon School, 44649 Michigan Avenue. This project uses Community Development Block Grant funds and is subject to federal wage and equal opportunity regulations specified in the bid document. The bid document is available at the Financial Services Division office, third floor, Canton Township Administration Building. Questions may be directed to Resource Development Division, (313) 397-5417.

Sealed bids must be submitted to the Department of the Clerk, first floor, Canton Township Administration Building, 1150 S. Canton Center Road, no later than 11:30 a.m., on Tuesday, June 19, 1990. Late bids will not be accepted. The Township further reserves the right to reject any or all bids.

LOREN BENNETT,
Clerk

Publish: June 4 and 7, 1990.

Father's Day Tie Trade-In



Bring us your old tie and Lapham's will give you $4.00 to $10.00 in trade toward a new fashion look. This once-a-year bonus let's you save even more on our competitively priced collection from Don Loper, Bugatti & Erreuno, L'Atelier and Halston. Reg. $12.50 to $38.50.

10 Days Only-Sale Ends June 16

Lapham's
120 E. Main Street
Northville
349-3677

Home of the Athlete's Business Suit



"Golf's Greatest Challenge"

BEAUTIFUL 18 HOLE CHAMPIONSHIP COURSE

- Carts & Golf Lessons Available
- Daily Reservations Taken
- Outing Packages
- Cocktails • Snack Bar
- Pro Shop
- Driving Range

dunham hills Golf Club

13561 Dunham Rd., Milford
(Between Fenton and Tipsico Lake Rds.)
887-9170 or 887-9003

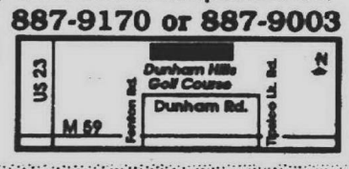

LIVONIA True Value HARDWARE

Father's Day Gifts For That SPECIAL DAD!



Electric Power Blower with variable air control, Vac-N-Sac® attachment. PB350 — $59.99
Reg. $99.95
Weed Eater Electric Blower Reg. $39.95 625-796 — $28.99

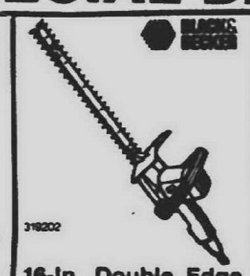

16-In. Double Edge Hedge Trimmer cuts fast. 2.4-amp motor. 8124 — $38.99
Reg. $44.99
18-In. Model Reg. $59.99 — $44.99
22-In. Model Reg. $64.99 — $54.99



Electric Trimmer/Edger cuts a 14-in. path with Tap-N-Go® auto. line advance. 1214 — $45.88
Reg. $54.99
10" Model #1210 Reg. $37.99 — $27.88



Gas Trimmer/Edger with direct drive cuts a 15-in. path, 22.2-cc engine. XR20 — $79.88
Reg. $119.95



sale $39.99
Sweep Stick
Reg. $59.95



1¼-HP Electric Edger for neat edging. Angles for easy trenching. 8224 — sale $79.99
Reg. $109.99

33533 FIVE MILE AT FARMINGTON RD.
422-1155 DAILY 9-6, SAT. 9-7, SUN. 10-3 937-1611

NORTHVILLE
Sunday
Shopping On Center St.
11 am - 3 pm

Traditions by bartley & boyd — furniture home decor gifts
111 N. Center — 349-0199



REMEMBRANCE
A Victorian DOLL SHOPPE
Original dolls by World Famous Artists
117 N. Center — 347-4810



LA BELLE PROVENCE
European Antiques, Reproductions & Accessories
distinctive gifts, Pierre Deux, Quimper Faience
119 SN. Center — 347-4333



20-50% OFF Selected Merchandise
109 N. Center
348-9730

Weekday Hours: Monday - Saturday 10-5, Thurs. & Fri. till 7 pm

This page is worth a rip, clip, or snip

The following information will help you understand The Observer & Eccentric Newspapers. It is designed to help you sort out our various departments and locate specific people. So feel free to snip, clip or rip this page for future use.

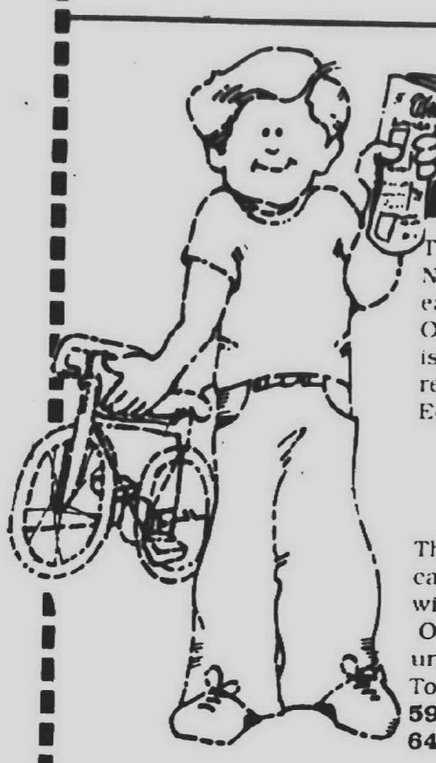

CIRCULATION

The Observer & Eccentric Newspapers are delivered twice each week by carrier and mail. Our current audited circulation is 158,367 (9/29/88). To begin receiving your Observer or Eccentric, call:

591-0500 in Wayne County
644-1100 in Oakland
651-7575 in Rochester/ Rochester Hills

These also are the numbers to call if you experience a problem with delivery.

Office hours are from 8:30 a.m. until 5:15 p.m.

To become a carrier, call **591-0500** in Wayne County or **644-1100** in Oakland County.

FRED WRIGHT is our Circulation Director—**591-2300 ext. 500**

ADVERTISING

There are two basic types of advertisements in The Observer & Eccentric Newspapers:

DISPLAY:
These ads are found in the main sections of the paper and are billed at a column-inch rate. We will provide layout, typesetting, and copywriting if you wish, at no additional charge. Photographs and additional artwork are available for a fee.

Our representatives are happy to visit your place of business and discuss a marketing strategy with you, along with information pertaining to deadlines, contract rates, research data, and upcoming special supplements.

Our display telephone numbers are:

644-1100 in Oakland County
591-2300 in Wayne County

Monica DiCola heads our Retail Advertising department in Oakland (**644-1100** ext. **348**) and Mark Lewis is our Wayne County Retail Manager (**591-2300** ext. **469**).

CLASSIFIED:
These ads are found in the Classified sections of the papers and are placed in columns under the appropriate classification for the item that is to be bought or sold. They are billed at a line rate. Our Classified telphone lines are open daily from 8:00 a.m. until 5:30 p.m. Monday through Thursday and from 8:00 a.m. until 5:00 p.m. Friday.

Call:
644-1070 in Oakland County
591-0900 in Wayne County
852-3222 in Rochester/Rochester Hills

Our computerized classified phone system will route your call to one of our ad takers. We suggest that you jot down what you would like to say before calling and have your Visa or MasterCard ready if you plan to use one of them.

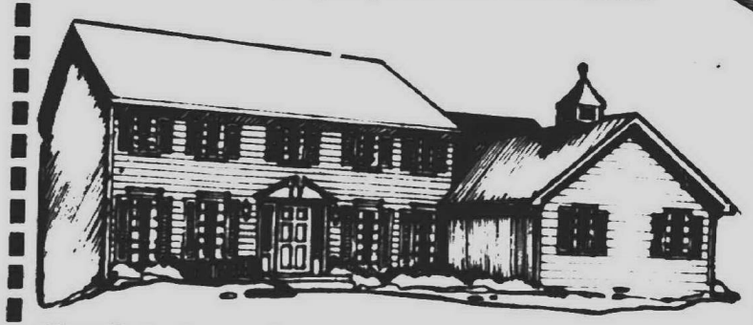

Classified ads are also available in display format for Real Estate and Automotive clients and are billed at an inch rate. To arrange for a classified display ad, call:

644-1100 in Oakland County
591-2300 in Wayne County

Jack Padley manages our Classified department (**591-2300** ext. **487**).

Dick Brady directs all advertising and promotion for The Observer & Eccentric Newspapers; **591-2300** ext. **400**.

EDITORIAL

Ever wonder who to call when you have a question or comment about what you've read in your hometown newspaper?

Perhaps you've wondered how to let us know about news or photo tips?

All news tips should be called to your community editor at the telphone numbers listed in the center column of this page. If you receive no answer, call The Observer—**591-2305** or The Eccentric—**644-1101.**

LETTERS TO THE EDITOR:
Editorials are published every Thursday. The lead editorial is written by the community editor. Editorials printed below the lead are written by a member of the editorial department. To reach the community editor, call the number listed. To reach the county editorial staff, call the appropriate number. All letters to the editor must be legibly written and signed. Please restrict letters to 300 words. We reserve the right to condense any letter and may refuse publication.

CLUB AND FASHION SHOW NOTICES:
Notices of club activities appear in the Thursday Suburban Life section.
All notices must be written legibly and received by 5:00 p.m. Monday to be included in Thursday's paper. If you have questions, please call the appropriate Suburban Life editor.

STREET SCENE
591-2300 ext. 331
This section, which is written for readers in the 18-35 age range, appears in our Monday paper. It focuses on activities and events throughout Detroit as well as in our 12 community circulation area. For further information, call **Sue Mason, 591-2300** ext. **331.**

TASTE
591-2300 ext. 305
This is our food section and appears in the Monday paper. Any questions regarding recipes should be directed to **Ethel Simmons**, food editor.

COMMUNTITY EDITORS:

Birmingham	Dave Varga— **644-1100**	ext. **248**
Canton	Jeff Counts— **459-2700**	
Farmington	Bob Sklar—**477-5450**	
Garden City	Leonard Poger— **591-2300**	ext. **307**
Lakes	Phil Sherman—**644-1100**	ext. **264**
Livonia	Emory Daniels— **591-2300**	ext. **311**
Plymouth	Jeff Counts— **459-2700**	
Redford	Emory Daniels— **591-2300**	ext **311**
Rochester	Tom Baer— **651-7575**	
Southfield	Sandy Arbruster-**644-1100**	ext. **263**
Troy	Tom Baer— **651-7575**	
West Bloomfield	Phil Sherman— **644-1100**	ext. **264**
Westland	Leonard Poger—**591-2300**	ext. **307**

SUBURBAN LIFE SECTION EDITORS

Birmingham	Becky Haynes— **644-1100**	ext. **264**
Canton	Julie Brown—**459-2700**	
Farmington	Loraine McClish— **477-5450**	
Garden City	Sue Mason— **591-2300**	ext. **331**
Livonia	Sue Mason— **591-2300**	ext. **331**
Lakes	Carolyn DeMarco—**644-100**	ext. **250**
Plymouth	Julie Brown— **459-2700**	
Redford	Sue Mason— **591-2300**	ext. **331**
Rochester	Susan Steinmueller—**651-7575**	
Southfield	Shirlee Iden— **644-1100**	ext. **265**
Troy	Susan Steinmueller— **651-7575**	
West Bloomfield	Carolyn DeMarco-**644-1100**	ext. **250**
Westland	Sue Mason— **591-2300**	ext. **331**

CREATIVE LIVING EDITORS

Oakland County	Co Abatt— **644-1100**	ext. **245**
Wayne County		**591-2300**

EDITORIALS

Oakland County	Judy Berne—**644-1100**	ext. **242**
Wayne County	Sue Rosiek— **591-2300**	ext. **349**



LETTERS TO THE EDITOR

Birmingham	805 East Maple, Birmingham, MI 48009
Canton	744 Wing, Plymouth, MI 48170
Farmington	21898 Farmington Rd., Farmington, MI 48024
Garden City	36251 Schoolcraft, Livonia, MI 48150
Lakes	805 East Maple, Birmingham, MI 48009
Livonia	36251 Schoolcraft, Livonia, MI 48150
Plymouth	744 Wing, Plymouth, MI 48170
Redford	36251 Schoolcraft, Livonia, MI 48150
Rochester	410 S. Main, Rochester, MI 48063
Southfield	805 East Maple, Birmingham, MI 48009
Troy	410 S. Main, Rochester, MI 48063
West Bloomfield	805 East Maple, Birmingham, MI 48009
Westland	36251 Schoolcraft, Livonia, MI 49150

SPORTS
Each community has its own sports editor; to report scores, call the appropriate editor:

Birmingham	Marty Budner— **644-1103**	ext. **257**
Canton	Dan O'Meara— **591-2305**	ext. **339**
Farmington	Dan O'Meara— **591-2305**	ext. **339**
Garden City	Brad Emons— **591-2305**	ext. **323**
Lakes	Bill Parker—**644-1103**	ext. **257**
Livonia	Brad Emons— **591-2305**	ext. **323**
Plymouth	Dan O'Meara— **591-2305**	ext. **339**
Redford	Brad Emons— **591-2305**	ext. **323**
Rochester	Jim Toth— **644-1103**	ext. **244**
Southfield	Marty Budner— **644-1103**	ext. **257**
Troy	Jim Toth— **644-1103**	ext. **244**
West Bloomfield	Marty Budner— **644-1103**	ext. **257**
Westland	Brad Emons— **591-2305**	ext. **323**



BUSINESS NEWS
591-2300 ext. 325
The business section is published Thursdays. In addition to the story coverage and columns, the section contains several calendars: *Business People* covers promotions, internal awards and retirements for anyone living or working in our circulation area. We will print photographs if space permits. *Datebook* covers upcoming meetings and courses of interest to business people. *MarketPlace* briefly covers new businesses, new products and other business-related items.
Submit items for these in writing by 5 p.m. Monday. For these calendars call **Barry Jensen** , ext. **325**.For all other items call **Marilyn Fitchett, 591-2300** ext. **302**

WEDDINGS, ENGAGEMENTS, ANNIVERSARIES



We publish photographs and announcements of weddings, engagements and major anniversaries of local residents or former local residents. These appear as soon as possible, depending upon available space. Forms for announcing these events are available from any of our local offices, or you may model your announcement on an example you've read in the newspaper.
The best reproduction can be made from a 5" x 7" black and white photo, but others are accepted. Please avoid regular or color Poloroid pictures.

PHOTOGRAPHS
Reprints of photographs that appear in the paper are not available. However, if a photograph is used and not needed for our files, it will be made availble to the first person calling in. Such photographs will be held in any of our offices for two months, awaiting pickup. To inquire about a photograph, please call the editor who ran the picture i.e.: Sports, Suburban Life, Entertainment, Creative Living, News.

RELIGION
Religious news is published Thursdays. The religion calendar is published on these pages. Calendar deadline is Monday noon. All material must be in writing. For more information call your local suburban life editor.

OBITUARIES
We publish obituaries of local residents and former local residents. Most obituary information is received from area funeral homes. If a local funeral home is not involved, please call the community editor at the appropriate telephone number. All obituaries appear at the discretion of the community editor. Obituaries are printed without charge.

CREATIVE LIVING
News of the arts appears every Thursday. Notices of gallery shows must be legibly written and submitted by the 5 p.m. Monday deadline. For more information, call the appropriate Creative Living editor.

BUILDING SCENE
591-2300 ext. 302
Construction and building news appears every Monday and Thursday. All information related to this subject should be submitted to **Marilyn Fitchett**, editor, one week prior to publication.

ENTERTAINMENT
591-2300 ext. 305
Entertainment pages appear Thursday and include feature stories, theater and other entertainment reviews, Table Talk restaurant news column, and the UPCOMING calendar, which deadlines each Thursday *(for items o appear the following Thursday).*
Submit all information to **Ethel Simmons**, entertainment editor.

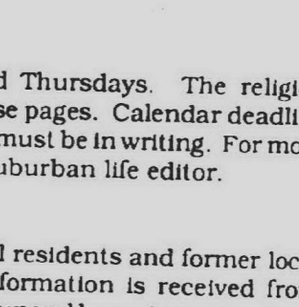

MOVIE REVIEWS
591-2300 ext. 331
All questions about movie reviews, which appear every Monday in our STREET SCENE section, should be directed to **Sue Mason**.

Steve Barnaby is Managing Editor of The Observer & Eccentric Newspapers; **591-2300** ext. **300**.

EDITORIAL OFFICES:
36251 Schoolcraft, Livonia, MI 48150
805 East Maple, Birmingham, MI 48009
21898 Farmington Road, Farmington, MI 48024
744 Wing Street, Plymouth, MI 48170
410 Main, Rochester, MI 48063

THE Observer & Eccentric NEWSPAPERS

class reunions

As space permits, the Observer & Eccentric Newspapers will print without charge announcements of class reunions. Send the information to Reunions, Observer & Eccentric Newspapers, 36251 Schoolcraft, Livonia 48150. Please include the date of the reunion and the first and last name of at least one contact person and a telephone number.

● ANDOVER
1980, Sept. 15. Info: (800) 397-0010.
● 1970, Aug. 11. Info: (800) 397-0010.
● 1960, Aug. 18, Holiday Inn, Novi. Info: Jim Wolfe, 540-9800, Ext. 267, weekdays.

● ANNUNCIATION
All-class reunion, Feb. 23. Info: Alaleta Demnoti-Polyzois, 881-7352 or 779-8515.

● AVONDALE
1980, Aug. 11. Info: (800) 397-0010.

● BELLEVILLE
1980, Oct. 6. Info: (800) 397-0010.
● 1945, June 23. Info: Phyllis Stein, 397-0383, or Pat Eddy, 453-1431.

● BENEDICTINE
1970, Aug. 18. Info: 773-8820.
● 1959-61, Sept. 8. Info: Vince Rotole, 489-1239 or Janice Selinske Moylan, 420-2775.
● 1980, Aug. 25. Info: 773-8820.
● 1965, Oct. 27. Info: 773-8820.

● BERKLEY
January and June 1940, Sept. 22. Info: 624-3940.

● BIRMINGHAM
1955, Sept. 28-30. Info: Midge (Clark) Wilson, 626-0673.

● BIRMINGHAM BALDWIN
1940, June 22. Info: Russ Fisher, 661-9211, or John Jickling, 646-2513.

● BIRMINGHAM GROVES
1970, Aug. 24. Info: 465-2277 or 263-6803.
● 1965, Aug. 4. Info: Bill Richards, 433-2362, or Joan Rowan, 647-8868.

● BIRMINGHAM SEAHOLM
1965, July 21. Info: Jane Simmons, 642-2427, or Harry Carlson, 851-5558.
● 1970, June 29. Info: 773-8820.
● 1960, Sept. 21. Info: 773-8820.
● 1971 in 1991. Info: (800) 397-0010.

● BISHOP GALLAGHER
1980, Oct. 13. Info: 773-8820.

● BLESSED SACRAMENT
1940, June 24. Info: Helen, 935-1728, or Mary, 547-9439.

● BLOOMFIELD HILLS
1965. Info: (800) 397-0010.

● BLOOMFIELD HILLS LAHSER
1970, July 14. Info: (800) 397-0010.

● BRABLEC
1970, Oct. 13. Info: 773-8820.

● BROTHER RICE/MARIAN
1970, July 28. Info: (800) 397-0010.

● CHIPPEWA VALLEY
1980, Oct. 13. Info: 465-2277.

● CLARENCEVILLE
1960, Aug. 25. Info: Don Catlett, 477-7433, or Jesse Pinng, 1-878-9365.
● 1970, Aug. 24. Info: Dennis Cogo, 476-3921, or Mike Sweeney, 476-2482.
● 1965, Sept. 7. Info: Carol Quigley, 352-8500.

● CLARKSTON
1980, Aug. 4. Info: 773-8820.

● CLAWSON
1965, June 30. Info: Cathy Weston, 641-9658, or Kathy Descamps, 589-0923.
● 1980, Oct. 6. Info: (800) 397-0010.

● COFFEY JUNIOR HIGH
1972, July 29. Info: 542-3198.

● CRESTWOOD
1970, Sept. 1. Info: (800) 397-0010.

● DEARBORN
January 1965, Aug. 11. Info: Kathy (Bielski) Dace, 348-7185.
● June 1965, Aug. 3. Info: Carol (Wissmuller) Malewska, 565-0371.

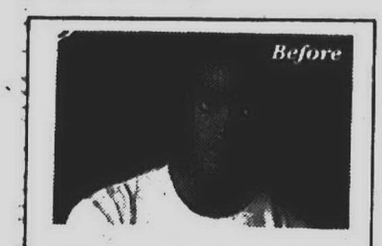

You won't notice any difference, but your country will.

The five minutes you spend registering with Selective Service at the post office won't change you. But it *will* make a difference to your country. So when you turn 18, register with Selective Service. *It's quick. It's easy. And it's the law.*

A public service message of this publication and Selective Service System

If you're under 50, please be patient.



If you're over 50, get Free Checking with Security Select.

This is the time when you deserve more out of life. And more from your bank. And with Security Select, people over 50 get a whole lot more.

- **Free Checking.** There are no service charges, fees or minimum balance requirements.
- **No Service Charges on Savings.** And no minimum balance requirements on Statement or SecureFund Savings.
- **No Fee Traveler's Checks, Free Notary Service and Free Money Update Newsletter.**

If you or your spouse are 50 years old, come in and open a Security Select Account. Today. And if you're not 50 yet, please call us as soon as you are.

Call 800-443-5465

We'll make you feel like our most important customer.

SECURITY BANK AND TRUST
(313) 281-5000
A Security Bancorp Bank™

Member FDIC



Standing in line— What a waste of time!

Where would he be if he had Direct Deposit?

U.S. Department of Health and Human Services
Social Security Administration

CLASSIFIED ADVERTISING

644-1070 Oakland County 591-0900 Wayne County 852-3222 Rochester/Rochester Hills

BUY IT. SELL IT. FIND IT.

CLASSIFIED DIRECTORY

SECTION	
Auto For Sale	C-F
Help Wanted	G
Home & Service Directory	G
Merchandise For Sale	C-G
Real Estate	E
Rentals	F

MORE CLASSIFIEDS ON PAGES

This classification continued from Page 12G.

706 Garage Sales: Oakland

BIRMINGHAM - Clothing & glass ware. June 7-10, 8:30am-5pm. 30280 Vernon, off 13 Mile between Lasher & Evergreen.

BIRMINGHAM, Fri., June 8, 3-7 PM. Sat.; June 9, 10-3 PM. 7236 Meadow Lake, S. of Maple, E. of Inkster. Moving back to Europe. Electric appliances & household goods.

BIRMINGHAM - Furniture, clothing, household items, Misc., other. Fri., 9am-4pm; Sat., 9am-noon. 450 Merritt Lane, 1 blk. S. of Maple, 5 blks. E. of Cranbrook.

BIRMINGHAM - Huge 3 family. June 9-10, 8am-3pm. 1955 girls bike, 1961 Schwinn Panther, bike parts, fishing rods & reels, over 500 new lures, 12 volt power wench, tools, table saws, wall decorations, pictures, furniture, household items, much more. Don't miss this one. Rain or shine, Washington St between 14 & 15 mile, W of Woodward & S of Lincoln.

BIRMINGHAM: Saturday, 10-4pm, 267 Oakland, between Woodward & Hunter Blvd., furniture & more.

BIRMINGHAM/W. Bloomfield - Multi-family. June 7-9. 9:30-4:30. Antiques, collectibles, furniture, books, toys, clothes & household items, motorcycle trailer. 5659 Putnam, east side of Walnut Lake.

BIRMINGHAM - Yamaha motorbike, mint, $300. Bikes, furniture, much more. 645 S. Cranbrook Crossroad, near Maple & Cranbrook. Sat. 8am-3pm

BIRMINGHAM - Zonta Club, over 20 members. 2471 Buckingham. W. of Coolidge, 3 blocks N. of Maple. Fri. and Sat. June 8 and 9, 8am to 4pm.

BIRMINGHAM. Sat-Sun, June 9,10th, 9am-4pm. 1619 S. Bates, N. of 14 Mile, W. of Southfield. Kitchen Aide dishwasher, mens suits, bedding, collectibles, cash only.

BIRMINGHAM. 1810 Banbury at Taunton. Take Lincoln, 2 blks E. of Adams or Woodward, 2 blks N. of 14 Mile. Furniture, baby items, books, clothing & much more. Sat 10-5pm.

BIRMINGHAM - 13 Mile/Lahser Area. N Georgetown Sub. 31043 Old Stage Road, Fri. & Sat., 9-5

BIRMINGHAM - 2390 Buckingham. Antiques, designer dresses/suits. Sat 9-5. Sun 12-5. June 9-10.

BIRMINGHAM, 6947 Sandalwood, 1 block S of Maple W side of Telegraph, Thurs.-Fri.-Sat., 9-4. Misc.

BLOOMFIELD HILLS: 5490 Provincial Dr. Fri, Sat, June 8th & 9th. 10 to 4. Off Quarton Rd.

BLOOMFIELD HILLS - First ever Kentmoor Subdivision Garage Sale. Sat., June 9, 9am-3pm. S. of Sq. Lake between Adams & Squirrel Rd. Follow the balloons on mailboxes.

BLOOMFIELD HILLS-10" Delta radial arm saw, professional hand tools, Schwinn 10 speed bike, household items. Fri. & Sat. 9am-3pm. 802 Helston, corner of Squirrel Rd., ¼ mile N. of Long Lake.

BLOOMFIELD HILLS - June 8 & 9, 9am to 4pm. 4409 Ardmore Dr., W. off Lahser, N. of Lone Pine. Baby & children's clothing, toys, books, household goods, furniture, snowblower and women's clothing - all in good condition.

BLOOMFIELD TWP - Sat, 9am-1pm, June 9. Antique chest & drying rack; stereo, redwood picnic table, clothes, tires, books, more. 6288 Hills Dr., N. of Maple between Telegraph & Lasher, off Gilbert Lake Rd.

CLAWSON-Garage full of antique oak and walnut furniture. Sat. only, 10am-4pm. 296 School, 2 blks S of 15, W of Main. 288-6806

FARMINGTON - Baby/toddler clothes and equipment. Misc. household items. Thurs.- Sat. June 7,8,9., 10-5pm. 33143 Meadowlark N. of 9 mi./ E. of Farmington Rd.

BLOOMFIELD TWP. - Multi-family. Lots of designer clothes, womens 6-14, mens suits 42-44, childrens & babies clothes, sofas, tables, crib, antique desk, wicker & brass, lots & lots of great household items, toys, plumbing fixtures & much more. Don't miss this one! E. of Woodward, between Big Beaver & Wattles, come in on Berkley off Kensington or Waddles. 4730 Tullamore. June 8-9. 9-5pm. only.

ESTATE SALE
by Joe
Everything must go! Waterbed, couches, dressers, small appliances, tables, lamps, linens, cabinets, kitchenware, clothes. Sat. & Sun., 9am-5pm. 6120 Pawtucket, Apt. 41-F. E. off Telegraph, N. of Maple. Whethersfield Apartments. 644-3849

706 Garage Sales: Oakland

BLOOMFIELD HILLS, air hockey set, bikes, bookcase, household items, clothes, baseball cards, c.d.'s, books, etc. Fri. and Sat., 10-3pm. 6040 Burnham, 2 blocks E. of Telegraph, S. of Quarton.

BLOOMFIELD HILLS - moving sale, ice maker refrigerator, washer, dryer, chest of drawers, couch, 9x12 wool rug, earthstones, collectibles, household items. Fri-Sat. 8:30-4:30. 3057 Betsy Ross 2 blks W of Adams between Long Lk & Square Lk.

BLOOMFIELD - Thurs., June 7 only, 9-4pm. Household goods, art objects, fabric, leather bound law-books, mens sport coats (42), shirts (16½-33), pants (36-30). Womens clothing (size 14). 5519 Farmers Lane. 1 block W of Franklin S of Quarton.

Farmington Hills-June 7, 8, 9. 9-4. 27931 Parkhill, 1st road W/Orchard Lake, N/12. Furniture, household.

FARMINGTON HILLS - June 8-9, 9-4. Great bargains fro home. 35000 Bunker Hill, 12 Mile/Drake.

FARMINGTON HILLS - Household items. June 7-9, 9-4. 37821 Thames, off 13 Mile & Halstead.

FARMINGTON HILLS
Colony Park Sub Sale.
Friday & Saturday, 6/8, 9. 9am-5pm. W. of Farmington Rd., S. of 13 Mile.

FARMINGTON HILLS - Ramblewood Sub. June 7,8 & 9. 10am-4pm. Ramblewood is located, S. of 14 Mile, between Drake & Halstead.

FARMINGTON HILLS-Multi family Moving Sale. Baby items, clothing, toys, & misc. items. June 7 & 8, 9-4. June 9, 9-12. 28780 Raleigh, S. of 11 Mile, E. of Middlebelt.

FARMINGTON HILLS- Subdivision Garage Sale at Bridle Hills. 9½ Mile & Inkster. Sat, June 9, 9-5pm.

FARMINGTON HILLS-Moving Sale! Thurs. Fri. & Sat. 9-5. 25959 Yonge, W. of Middlebelt, off 11 Mile.

FARMINGTON HILLS - June 7-10, 9am-5pm. 25332 Elizabeth Way, off Inkster between 10-11 mile.

FARMINGTON HILLS - Thurs.-Sat. 9-? Toys, clothing, furniture, bikes, T.V., appliances, everything! 35250 Sabannah, S. of 13 Mile, E. of Drake

FARMINGTON HILLS, many families. Thurs. & Fri., 9-2. Baby furniture, toys. Barbie clothes. 25227 Arden Park, near Inkster & 11.

FARMINGTON HILLS - Washer/dryer, $350. King size waterbed, $250. 30809 Rockdale, E of Orchard Lk. S of 10 Mile, Fri., 12noon-7pm.

FARMINGTON HILLS- 33520 Edmonton, N. of 8 Mile. June 9 & 10, 10-5. Household goods, furniture, children's items.

FARMINGTON HILLS, N. of 13, W. of Orchard Lake, 30068 Muirland. Good clean merchandise, no junk. Fri, Sat, Sun 10-6.

FARMINGTON HILLS - Jun. 8,9 & 10th, 9-5pm. Furniture, TV, children's clothing (new & used), bikes, misc. 29829 Fox Club, N. of 13, W. of Drake.

FARMINGTON HILLS - large sale, furniture & antiques. Sat, June 9 9-5. 28322 Hawberry, in Kendallwood Sub. Off 12 Mile W of Farmington Rd., enter on Bayberry.

FARMINGTON HILLS. Fixtures, doors, blinds, some furniture, kids & household items. June 8,9th, 9am-4pm. 28204 Bellcrest, S. off 12 Mile, between Inkster & Middlebelt.

FARMINGTON HILLS - 29235 Glencastle Ct., S. of 11 Mile, E. of Middlebelt. Bicycles, household items, girls clothes, some furniture. June 14 & 15, 9am-5pm.

FARMINGTON HILLS-Antique oak table, chairs, bikes, garden equipment and lots of good stuff. 29520 Fox Club Dr., 13 & Drakes. Fri. & Sat. 9am-4pm.

FARMINGTON HILLS - Moving Sale. Contemporary 5 piece wall unit, oak dining room table, refrigerator, recliner, much more, all must go. Sat. & Sun., 12-4. 27641 Doreen, S of 9 Mile, W of Inkster. 473-5782

FARMINGTON - Huge sale! Household furniture, baby items, clothes, leather jackets and lots more. Sat. only 9am. 30179 S. Stockton, N. of Shiawassee, W. of Tuck.

FARMINGTON
Multi-Family
June 8 & 9 9am-4pm
Chatham Hills Subdivision. (South of Grand River, North of Freedom, between Drake & Halstead).

FARMINGTON - 5 family - Farmington Ridge Sub. 30413 Knighton, between 13-14 mile, E of Haggerty. Thurs. thru Sat., 9am-6pm. Childrens clothes, furniture, 2 atlas wood globes (floor models), much more. 1 family moving.

FERNDALE, MOVING SALE. Sat. June 9, 9am-4pm. Western saddle, Nintendo cart, dining set, portable phone, answering machine, car items, girls clothes, toys, bikes, Zodiac rug, extra large dog cage, cat play barn, crystals & stones, rowing machine, more! 1306 Leroy, S. of 9 Mile, W. of Pinecrest. Rain date: Sun. June 10.

LATHRUP VILLAGE - Household items, some antiques, clothes, toys, kids pool with ladder, too much to mention. 18786 San Quentin, S. of 12 Mile off Bloomfield Dr. Fri.-Sat., June 8-9, 9am-5pm

706 Garage Sales: Oakland

FARMINGTON HILLS. Huge sale! Colony Park West Sub. 26309 Glengary Circle, between 12 & 13, 1 blk E. of Drake. June 7,8,9th, 9-4 Household items, clothes, dishes, books, records, skis, & much more.

FARMINGTON HILLS, furniture, antiques, tools, dishes, gardening, metal shelving, metal lawn furniture, and umbrella, book cases, tiles, baskets, books, 33 rpm records, cooking items, Fiesta ware, lamps, pictures, and pond filter, plants, and fish. Fri. & Sat., June 8-9, 9am to 2pm. 29554 Colony Circle Dr., Canterbury Commons, W of Orchard Lake, N. of 13 Mile Rd.

HUNTINGTON WOODS - Moving Sale. Fri.-Sat. 10:30-5:30. 12941 Talbot Lane, Coolidge to Hart, (5 blocks S. of 11 Mile) turn East. At dead end turn left.

King Size bedroom set - Headboard, mattress, spring, tripple dresser, 2 night stands. Slate pedestal dining set-4 chairs & credenza. Negotiable. 356-4268

LIVONIA - Estate Sale. 20307 Parkville, 8 Mile & Middlebelt area. Thursday-Sunday.

NOVI-Final Sale. June 7-10, 9am-5pm. Furniture, patio, antiques, collectables, oil paintings, & more! 30248 Marquaint, Chateau Mobile Home Park. 624-5949

NOVI - MOVING Sale. Solid wood dining table, 4 chairs, hutch, couch & matching chair, gas grill, rain lamp, toys, nintendo games, misc. June 7-9, 9am-4pm. 22501 Chestnut Tree, off 9 Mile. 349-7245

OAK PARK - All day care equipment and toys. Sofa sleeper with matching loveseat, dining room, entertainment center, queen bed, many extras. 24340 Ridgedale, W. of Coolidge, S. of 10 Mile. June 9, 10, 16 & 17. 10am - 4pm. 547-5936

ORCHARD CREST NORTH SUB.
Main cross roads Greer rd. W. of Hiller. Kiev, Kolomyia, Odessa, Carpethian Streets. June 7-9, 9-5pm, 17 families. Furniture, bikes, air conditioner, organ, toys, Barbie doll & clothes, lamps, dishes, etc.

ORCHARD LAKE, June 8th & 9th, 9 to 3pm. No clothes. 2580 Pine Lake Rd between Square Lake Rd. and Long Lake Rd. on Middlebelt.

ORCHARD LAKE - 4249 Cherry Hills East, off Pontiac Trail. 4 family sale. June 8-10, 8:30am-5pm. Furniture, golf clubs, 2 complete sets of dishes, kitchen ware, baby items, adult & childrens clothing, all sizes.

PLEASANT RIDGE - June 9-10. Sat. 10-6, Sun. 10-2. Stereos, dining set, vacuum, household. 28 Wellesley, S. of 10 Mile, E. of Woodward.

ROCHESTER - Furniture. Wed-Sat. 9-5PM. 5720 Paint Valley (off Dutton, between Orion/Adams).

ROCHESTER HILLS - Fri. June 8. 9am-4pm. Household items, some baby goods, misc. 2003 Fairfield, N. of Tienken, E. of Brewster.

ROCHESTER HILLS- Avon Hollow Subdivision, N. of Avon, W. off Livernois. Antiques, household, kids clothes, toys. Wed-Sat, 9-5pm.

ROCHESTER HILLS - Willowwood Sub. Huge multi family sale. June 7-8-9. 9-6pm. Between Livernois & Old Perch, S off Walton Blvd. Wonderful bargains. Don't miss this one.

ROCHESTER HILLS - Multi family. Baby equipment, clothing, toys etc... like new. June 8 - 10. University Hills Sub, 665 Spartan, off Avon, W. Old Perch, enter Croydon.

ROCHESTER HILLS - 2731 Gravel Ridge, N. off Auburn, 1 blk. E. of John R. Thurs & Fri., June 7 & 8. Kid's clothes 0 - 7. Adult clothes, crafts, toys and housewares.

ROCHESTER HILLS. N. of 13, W. of Orchard Lake, 30068 Muirland. Good clean merchandise, no junk. Fri, Sat, Sun 10-6.

ROCHESTER HILLS, 1366 Chestnut Circle, Great Oaks West I Subdivision, between Walton and Tienken off Livernois.

ROCHESTER HILLS. Let's Make a Deal. Clothes, furniture, household goods. 3217 Doral Ct. Brookdale Woods Sub, off Adams, between Walton, & Tienken, Sat. Sun. 10 till 6

ROCHESTER HILLS- June 8 & 9, 9:30-5. Clothes adults & boys- infant-4, accessories, toys & household items. Adams N. of Tienken, W. on Chartwood to 1343 Kingspath.

ROCHESTER HILLS Moving Sale - Sat., 9am-5pm, 1401 Tiverton Trail, off Tienken between Livernoix & Adams. Sectional sofa, rattan furniture, childrens toys, misc.

ROCHESTER Hills Moving Sale:Fri.-Sat., June 8-9, 9-5; 311 & 323 Fordcroft, Walton & Adams. Childrens clothes & toys, deacon's bench, kitchen set, bedroom set, snowblower, lawn mower,etc.

ROCHESTER HILLS-Moving sale, some collectables, antique secretary, ping pong table, complete aquariums, skils, furniture, lawn mower, etc. Fri.-Sat. 8am-5pm. 286 Arlington, Rochester & Avon Rds.

ROCHESTER HILLS, 3 family garage sale. June 8, 9. 9-4pm. 3103 and 3135 Brandon Ct. Off Adams turn on Baypoint to Englewood. Furniture, brass bed, crib, kitchen table, desk, vacuum, toys, and childrens clothing. Lot of misc.

ROCHESTER - Thurs.-Sat. 9-5. Baby items & clothes galore, furniture, piano, misc. 207 Arlington, 1 block N. of Avon, off Rochester Rd.

ROYAL OAK, Subdivision annual garage sale. Sat., June 9, 9-4 PM. Between 13 & 14 Mile and between Woodward & Greenfield. Over 200 homes participating.

SOUTHFIELD: Cranbrook Village, 30135 Pleasant Trails, between 12 & 13, off Southfield Rd., June 7,8,9th, 9 to 6. Misc., household goods, garden, yard, beauty shop equipment.

SOUTHFIELD - Frl., June 8. Sat., June 9. Sun., June 10, 9am-5pm. 28815 Spring Arbor, off 12 Mile between Greenfield & Southfield. Furniture, tools. stereo, bedroom set.

SOUTHFIELD GREAT BARGAINS! Sat & Sun 9am-6. 27115 Aberdeen, N. off 11 Mile, W. of Greenfield.

SOUTHFIELD, June 7-10, 9-6. Variety. 21180 Van Buren, N. of 8, between Inkster & Beech.

SOUTHFIELD moving sale. Some furniture, other misc items. Fri, Sat, Sun, 9-5pm. 18205 Alta Vista, W. of Southfield, N. of 10 Mile.

SOUTHFIELD - Sat. Sun. 9-6. 21011 Negaunee, 8 Mile, Inkster area. Drapes, curtains, misc. items

SOUTHFIELD Sale - Some antiques. Saturday & Sunday only. 24171 Hooper off Berg Rd, 10 & 11 Mile.

SOUTHFIELD - Sat. only. June 9. 9-4. Household, kids clothes, Boys sizes 14-20, much more. 27250 Devonshire. Beacon Square Sub. E. of Lahser, W. of Evergreen, enter off 11 mile, N. on Arlington or Harvard.

SOUTHFIELD - 26657 Summerdale. Cumberland Village. S. of 11 Mile, E. of Inkster. Thurs.-Mon. 9-?

SOUTHFIELD. Moving sale. Verticals, custom sofas, chairs, beautiful clothing, luggage, microwave, etc. 26673 Franbrook Ville Ct. Northwestern Hwy (at 12 Mile) 1 blk west to Franklin Rd. N. on Franklin down ½ mile, left in Farmbrook Villa. Sat, Sun, June 9,10th, 10-4

TROY- Furniture, bikes,, childrens toys, clothes, lawn mowers & misc. 753 Hidden Ridge Rd. Between 16 & 17 Mil, W. of Rochester Rd. Sat. 9-4

TROY - Gigantic 6 family sale. Fri., Sat. 94 Carter Ave, between Wattles & Long Lake, W. of Livernois.

706 Garage Sales: Oakland

ROYAL OAK - Woodward Side Association annual side walk sale. Saturday June 9, 8am-4pm. Rain-date Sunday June 10. 100s of items at bargain prices. Sale area from 13½ Mile (Webster) to 13 Mile Rd. & Woodward, E to Shenandoah.

SOUTHFIELD - multi family garage/moving sale, furniture, household items, toys, air conditioner, Catamaran, plus much more! June 8,9, 9am-6pm 19621 Bainbridge, come in on Rockcrest Dr. from 12 or 13 Mile between Evergreen & Southfield, Cranbrook Village

TROY - Garage Sales, Hill & Quincey off Dequindre. 9-3, Friday & Saturday, June 8 & 9

TROY - Giant Sale. Troy Meadows Sub. Wattles/Livernois, June 8 & 9. 10am - 4pm. Follow the balloons.

TROY- June 7 & 8, 10-4pm. On Kingsbury, off Beech, N. of Wattles, E. of Adams. Baby items, maternity, children's, women's clothes, toys, household & sewing. Much others.

TROY-June 8 & 9, 9-5. 2592 Lanergan, off Adams between 16 & 17 Mile Rd. Furniture & misc.

TROY - moving sale. Sat., Jun 9 ONLY. 2918 Strawberry Dr, S. of Long Lake at Adams Rd.

TROY: Moving Sale! Living room & dining room furniture, entertainment center. Much More!! 2 Families. Thurs & Fri, June 7, 8th. Golf Trail Subdivision, across from Sylvan Glen Golf Course, between Square Lk. and Long Lk. Take Rochester Rd. to Player to Casper, Left to 1397 & 1383 Trevino.

TROY MOVING SALE
Porch furniture, pool table, household items, clothes, much more June 8-9, 9-4pm. 2231 Highbury, N. of Long Lake, E. off John R.

TROY - Multi family. Fri. & Sat., 10am - 5pm. Girls clothes, toys, heater, kid's books. 4260 Forsyth, N. off Wattles, W. of Dequindre.

TROY - MULTI-Fmally Garage Sale. Clothing, air conditioner, new portable dishwasher, furniture and much more. Winter Dr., 16½ & Dequindre, June 8-9, 9am-4pm.

TROY- Square Lake Place Subdivision. Sat., June 9, 9-5pm. E. of John R., N. of Square Lake

TROY SUBDIVSION - Sat. June 9, 9-4pm. Sun. June 10, 10-4pm. SW. corner Wattles/Rochester. Enter Troywood, Bristol, or Jennings. Bunkbeds, motorcyles, organs, cars, and minivans, guitar and amp, furniture - indoor/outdoor, tools, stereo, clothing - baby, teens, ladies 3-5, mens. Garden tractor/trailer. 1000 records, canoes, standup video game, books, rototiller, lawnmowers, outboard moter, antiques, ping pong table, microwave, appliances, and much more.

TROY- 4 Families. Infant/children clothes & goods. Jotul wood stove, antiques, household misc. June 8 & 9, 9-5. 5240 Dayton, N. of Long Lake, W. of Dequindre.

WALLED LAKE, 1130 Sigma, behind A & P. Pontiac Trail & Maple June 8 & 9, 9-5.
Little bit of everything!

W BLOOMFIELD-5287 Cedarhurst, off Maple & Farmington. June 7-8, 9am-3pm. Furniture, toys.

WEST BLOOMFIELD Multi-Family. 5574 Abington, 14 Mile between Middlebelt & Northwestern, off Heatherheath. Thurs. & Fri. 9-4.

WEST BLOOMFIELD - Sat June 9 10-4. Baby, childrens, Christmas & household. 2338 Horseshoe, off Walnut Lake Rd. near Inkster.

WEST BLOOMFIELD-Thurs. & Fri. 9am-4pm. Golf clubs, tv's, tools and more. 2552 Gretchen Ct. Near Square Lake and Middlebelt.

W. BLOOMFIELD Total Household sale. June 9 & 10, 10am-6. 7275 S. Tratham, N. of 14 Mile, W. of Middlebelt, Briarcliff Subdivison.

W. BLOOMFIELD - 5th annual sale! Thurs thru Sat, 10-4. Baby, children, adult clothes, household, misc, all excellant! Something for everyone! 5800 Cromwell Rd, off Walnut Lake Rd, between Farmington & Drake, follow signs.

W. BLOOMFIELD spectacular, Thurs.-Sat., 9-6, 5429 Claridge, Deerfield Sub, Middlebelt-Maple.

W. BLOOMFIELD - Furniture, clothes, bikes. 5108 Greenbriar, W. of Orchard Lk., N. of Walnut Lk. Fri.

W. BLOOMFIELD - Fri.-Sun. 10-5 Furniture, household goods, misc & lots more. 5225 Wang Lake Road, 2 blocks off W. Quarton & Telegraph.

W. BLOOMFIELD. Deerfield Village, Maple & Middlebelt. 6667 Cottonwood Knoll. Sat-Sun, 9-4. Refrigerator, snowblower, toys, much more.

W. BLOOMFIELD-Frl.-Sun. June 8-10, 10am-3pm. Lots of clothing, household misc. items, furniture & more! 5940 Glen Eagle, N. off Walnut Lake Rd., E. of Drake.

W. BLOOMFIELD- Fri-Sun, Jun 8, 9,10, 9-4 only. Huge 5 Family. Bikes, toys, clothes, misc. good stuff! 4142 Strathdale, N. off Lone Pine. Between Middlebelt & Orchard.

W. BLOOMFIELD- 3 piece black Formica wall unit, dresser, desk, baby items, microwave & more 2557 Middlebelt, S. of Square Lake. Fri & Sat, 9-2.

W. BLOOMFIELD - Huge garage sale - Fri., Sat., 9am-4pm. 4130 E. Newland, off Long Lake Rd., W. of Middlebelt. Furniture, bicycles, office equipment, etc. 626-6330

W. BLOOMFIELD - children's toys, clothes, household goods, costume jewelry, adult clothes, wedding gowns & formals - never used. Creative handbags. 4287 Barcroft Way, Lone Pine to Strathdale, 2nd street on left. Thurs. Fri. 8-4

707 Garage Sales: Wayne

CANTON - BIG Sale. Furniture, antiques, tools, Misc. Thurs.-Sat., 9am-5pm. 7574 Burgundy, N. of Warren, W. of Canton Center.

CANTON, Friday and Saturday 10-4pm. 42522 Keystone, block South of Ford, off of Lilley.

CANTON-Fri., Sat., Sun. 1015 N. Ridge Rd., S. of Ford Rd. Infants items & clothing, some antiques, household items.

CANTON - Household sale June 8 & 9, at Mettetal Airport. Joy/ Lilley area in the hanger. 10am - 4pm.

CANTON -June 7,8,9, 9-5pm. crafted wood products, childrens clothing. 9293 Forrest. Off Joy E. of 275.

CANTON, June 8,9,10. 9-5 PM. 1154 Cavalier, between Ford & Cherryhill. E. of Sheldon, S. of Saltz.

CANTON Moving Sale - sofabed, loveseat, video camera, toys, clothes, reasonable. Fri., Sat. & Sun. 42286 Wickfield Ct. 981-0151

CANTON MOVING SALE-Furniture, clothes, misc. 1953 Walnut Ridge Circle, Ford & Lilley, watch for signs. June 7, 8 & 9, 10am-5pm.

CANTON - Moving Sale. Fri. & Sat. June 8-9. 9am-6pm. Hide-a-bed, bedroom set, many hand tools, band saw, drill press, tool bench, bicycle, etc. 49501 Oak Brook, 1 block S. of Joy, on Morton Taylor.

CANTON, multi family, large selection. June 9 & 10, 9-6 PM. 1869 Woodmont Court, S. of Palmer, E. of Canton Center.

CANTON: Thurs. Fri, Sat, June 7,8,9th, 9 to 5. 42219 Hartford Court. Clothing, furniture, portable black & white T.V. Large assortments household & miscellaneous.

CANTON-42565 Barchester, off Lilley between Warren & Ford. June 8-9-10, 10am-4pm. Bikes, furniture & household items.

DEARBORN HEIGHTS - June 7-8, 10-6pm. 7079 Plainfield, Warren & Inkster area. Crafts, kids clothes, microwaves, dishwasher, etc.

DEARBORN HEIGHTS - June 7-9. Lots of paperback books. 6227 Robindale, N. of Ann Arbor Trail.

707 Garage Sales: Wayne

CANTON - A Huge Multi-Family Sale. Dining set, dishwasher, sofabed, gas grill, 6 ft. barbeque grill, snowmobile, snowblower, antique bathtub, much more. No Pre-sales. Fri. 9-6. Sat. 9-4. 39716 Bart. Holiday Park Subdivision, off Joy between I-275 & Newburg.

CANTON - the big antique garage sale. clocks, shelves, kerosine lamps, collectible glassware, furniture, child's metal pedal car & metal pedal tractor, too much to list, don't miss it, June 7-8-9-10, 8am-?, 6460 Beck, between Warren & Ford Rd., W. of Canton Center

CANTON - 3 FAMILY - Furniture, solar cover, brass headboard, down riggers, size 10 maternity clothes, fan, bench seat, antique coffee grinder, luggage, kitchen items, tables, collectibles. 7035 Epping, Willshire Sub., S off Warren between Sheldon & Lilley. Sat. 9am-6pm. Sun., 11;30am-6pm.

DEARBORN HEIGHTS. 4 families, 8523 Kinloch, S of Joy, W of Beech. Fri. & Sat., 6/8 & 9, 10-4

DEARBORN HTS - 26356 Simone, W of Telegraph, S off Ford to Kinloch. Tons of kids clothes, maternity, bikes, furniture, more. Thurs., Fri. & Sat., 9-5pm

DETROIT block sale, Curtis N. of Six Mile, S. of 7 Mile, between Lahser/Bentler, Sat., 9-5, Avon, furniture, housewares, collectibles, misc.

DETROIT - gas stove, ladies clothing & misc. items. 18141 Evergreen, between 6 & 7 Mile, June 7-8, 10-3

DETROIT (N.W.) 7 Mile/Telegraph, 2 blocks E. of Telegraph, 2 houses S. of 7; yard sale, household, golf clubs, some antiques,Sat & Sun only

DETROIT - 5 Families. Thurs. thru Sat., 9am-5pm, 15879 Archdale, 2nd house off Puritan, off Southfield X-Way Children, men & women's clothing, 50 cents to $2.00, large sized jeans, graduation gowns. Drapes, furniture, dishes, etc..

FARMINGTON HILLS - Annual Kendallwood Neighborhood Sale, Sat. June 9, 9-5 Many families, items of all kinds. N of 12 Mile, W of Farmington Rd. enter on Bayberry, Tulipwood or Peppermill.

GARAGE/ESTATE SALE: 3 piece dinnig room set, twin beds, dresser, singel bed & dresser. Miscellaneous. Call 535-9192

GARDEN CITY-Everthing goes. Priced to sell. Household goods, exercise bike, air conditioner, camping equipement, Starcraft pop up camper, books, clothes. 28840 James, corner James & Garden. June 7-9, 8:30-7pm.

GARDEN CITY - huge 5 family. June 7-8-9, 9-5pm. Rain or shine the sale goes on. Something for everyone. Solid oak baby cradle, maternity items, baby items, Coleman stove. Men & womens clothing. Tools & tires, much more. 30539 Pierce, between Henry Ruff & Merriman & Ford Rd & Marquette.

GARDEN CITY. 1 Day Moving Sale Sat. 9-6. 628 Lathers, bet. Cherry Hill & Ford, Middlebelt & Inkster

GARDEN CITY. 9 till 5, June 9 & 10. 28373 Sheridan, between Ford Rd. & Cherry Hill. Misc. items

LIVONA YARD SALE. 31772 Fonville, W. of Merriman, N. of 7 Mile, Sat.-Sun., 9-5. File cabinets, desk, shelves, leaf blower, twin youth beds, clothing, misc. household.

LIVONIA-BIG 2 family Moving Sale. 9925/9929 Woodring. S.E. Plymouth and Farmington, off of Orangelawn. June 7-10, 8am-4pm.

LIVONIA - Everything priced to go. Friday, Non till 6, Sat & Sun 10-7, June 8-10. 20251 Brentwood, E. of Middlebelt, S. of 8 Mile.

LIVONIA: FIVE FAMILIES!! Thurs thru Sat, 9 to 5. 20099 Millburn, off 8 Mile. Furniture, clothes, toys, household goods. Much More!!

LIVONIA - Frl. & Sat., 10am-4pm, 14124 Berwick, Merriman & Schoolcraft area. Childrens clothes, misc.

LIVONIA - Garage/Estate Sale. Frl.-Sun. 10am,-6pm. Vintage oak player piano, furniture, appliances, clothing, more. 17510 Fairfield, between Farmington & Merriman, N. of 6 Mi.

LIVONIA-Garage Sale for Charity. Lots of boys clothes, toys, household items. Sat. June 9 Only. 8:30-4. N. of 5 Mile, W. of Levan. 38543 Roycroft. All proceeds going to St. Pat's Senior Center.

LIVONIA- Huge 6 family, Thurs-Sun. 9-5. Kids, 0-8, Adults, maternity, toys, & more. 8925 Sunbury, N. of Joy, E. of Middlebelt. Off Grandon.

LIVONIA, June 7, 8 & 9, 9am to 5pm. Misc. household, Schwinn exercise bike. 18839 Mayfield.

LIVONIA - June 7 thru 9, 9-5. Furniture & lots of misc. 30925 W. Nye Ct. 2 blks. S. of Henry Ruff & 5 Mile

LIVONIA - JUNE 7-10. 10-5. 38060 W. Chicago, W of Wayne, S of Plymouth. Antique dining room set (needs refinishing), patio furniture.

LIVONIA - June 7-9, 9am-6pm. 37590 Northland, N. of 7 mile, W. of Newburgh. Desk, picnic table, 10 h.p. riding mower w/plow & catcher, tools and other misc.

LIVONIA - June 8 & 9, 10am-5pm. 20010 Purlingbrook, W. of Middlebelt, S. of 8 Mile.

LIVONIA: June 8 & 9th, 9am to 5pm, 18945 Brentwood, S. of 7 Mile, E. of Middlebelt. Old china, fireplace equipment, clothes, toys, etc.

LIVONIA, June 8-13, 9-4 PM. 31600 Myrna, near Merriman and 5 Mile.

LIVONIA - June 8-9. 9-6 Bike, freezer, antique dishes, hand mower & plow, 78 records. 34725 St. Martins, W. of Gill, N. of 7 Mile.

LIVONIA - June 8-9. 8-5. Books, records, furniture, bikes, clothes & much more. 14056 Sunset, N. of Schoolcraft, E. of Merriman.

LIVONIA - June 8, 9 & 10, 9am - 5:30pm. 29581 Robert Dr. Childrens clothes, furniture, appliances and more. 2 blks. S. of Plymouth Rd., 2 blks. W. of Middlebelt. See signs.

LIVONIA - June 9-10, 10am-4pm. 18430 Pershing, Inkster Rd, 2 blocks S. of 7 mile to pickford, W. 1 block to Pershing, right to second driveway on right.

LIVONIA- Large Sale, Fri. 8, Sat. & Sun. 10-5:30pm. Off Ann Arbor Trail, Between Newburgh & Wayne on Dowling Ct.

LIVONIA - Laurel Park II Sub., June 7, 8, & 9, 9am-3pm, S./6 Mi., W./ Newburgh. Baby, kid, adult items. Everything imaginable.

LIVONIA - Lots of household goods, baby furniture, clothes, bikes, jewelry, maternity & baby clothes. 14870 Harrison, S of 5 mile, E of Middlebelt. June 7-9, 10am-6pm

LIVONIA- Moving! 37720 Grantland, N.W. off Plymouth. June 9, 8-5. Living room, dinette, kitchen, misc.

LIVONIA - MOVING SALE. 14166 Arden, W of Merriman & Lyndon. June 9, 9am-4pm. Snow blower, lawnmower, chain saw, baseball cards, household items.

LIVONIA-MULTI family. 35209 Pinetree, E. of Garfield School. Thurs, Fri, Sat, 10-6. Household, 10 speed, kid's stuff, clothes, humidifier, misc.

LIVONIA - multi family, 1 location. ancient office equipment, kitchenware, coffee table, toys, free craft chair, 30622 Ladywood, N of 5 Mile E of Levan. June 7,8,9. 10-2pm.

LIVONIA: Sun, June 10, from 10:00 to 3. 17405 Pershing Dr. off 6 Mile, between Middlebelt & Inkster. Kitchen set, air conditioner, girls size 6X, womens, extra large. Furniture. 1984 Chevy Cavalier.

LIVONIA - Thurs. Fri. Sat. 9-6. 29321 Puritan, off Middlebelt, between 5-6 Mile. Furniture, etc.

LIVONIA - Thurs.-Frl., June 7-8, 9am-6pm. 9919 Mayfield, between Plymouth Rd. & W. Chicago, E. of Farmington Rd. Round white wrought iron table & 4 chairs with red seats, lamps, dolls, household misc. Clothing & books.

707 Garage Sales: Wayne

LIVONIA-color TV, cocktail table, desk, wire wheel covers, ladies shoes & boots, 6½ & 7, clothing, craft items, misc. Priced to sell Thurs. June 7 only, 9-5. Sun. June 10, 11-5. Take Lyndon to 14160 Stonehouse, W. off Newburgh, between 5 Mile & Schoolcraft.

LIVONIA: Thurs, Fri, Sat, June 7,8,9th. From 9 to 5. 14197 Yale, N. of Schoolcraft, S. of 5 Mile.

LIVONIA - Thurs., Frl & Sat. 10-3pm. Kids toys, furniture, household goods, 6836 Hubbard. Between Joy & Merriman.

LIVONIA - Thurs.-Sun. 10-7pm. Quality boys and girls clothes, size 0-3T at unbelievable low prices. 37943 Amrhein. 1 Blk S. of Schoolcraft, W. off Newburgh

LIVONIA - Various household items, including; freezer, furniture, 3'x6' living room wall mirror, console stereo. 30510 Rayburn, N of 5 Mile, E. of Merriman. June 7-13. Thurs.-Wed. 9am-6pm. 421-4209

LIVONIA - W. of Gill, between 7 & 8 Mile. Girls clothes to 6x, baby items and toys, camping equipment. Frl. & Sat., 9am to 4pm., 34602 Fairfax

LIVONIA - Yard Sale. June 8-10. 10-5. Multi-family. Toys, bikes, baby items, maternity, clothes-all sizes, sewing & craft items, furniture, lots of misc. 20105 St. Francis, S. of 8 Mile, W. of Inkster.

LIVONIA. Infant & children's clothes, toys, household goods, June 7 thru June 9. 10am-4pm 14879 Riverside Drive, S. of 5 Mile, E. of Levan.

LIVONIA. Infant & childrens clothes, household goods. June 7,8th, 9-5pm 34357 Burton Lane, W. of Farmington, S. of 6, enter on Whitby, off 6 Mile.

LIVONIA. June 7, 8 & 9, 35464 W. Chicago, W. of Wayne Rd., Golf clubs, household, ping pong table.

LIVONIA, 1 day sale at American House on Sat., June 9, 9-4. Lots of good bargains, 11525 Farmington Rd. (S. of Plymouth Rd.)

LIVONIA - 14243

708 Household Goods Oakland County

DINING room set - oak, 6 chairs, china cabinet, $1,200. Off-white couch $250. Everything excellent. Negotiable. 553-2243

DOUBLE OVEN & cook top, freezer sink & faucet, bedroom, chair, cherry hutch & coffee table. 651-8872

Early Colonial Double bed, 4 pieces. Headboard, chest of drawers, dresser, night stand. 652-2770

ESTATE SALE
BY S & J SALES
June 9 & 10, from 10am-6pm
Numbers Sat. 8am
18541 MIDWAY DR., SOUTHFIELD, between 8 & 9 Mile off Evergreen
27 yrs. of ACCUMULATION complete bedroom set, Dunbar furniture, art pottery, tons of silverplate serving pieces, FINE bone china, Waterford crystal, pool table, tools, Toro snowblower, electric edge trimmer, golf clubs, childrens bikes, old & new light fixtures & sconces, rugs, tons of clothing & household items. For more information call 244-8907

ESTATE Sale - Farmington, Jamestown Apts., 36851 Blanchard Blvd., Apt. 203, off Grand River, Fri. & Sat., 9am-5pm

ESTATE SALE- Furniture, appliances, clothing, etc. Selling to the bare walls 932-1876

ESTATE SALE
OAK PARK
Lincoln Towers Apts., #819
15075 W. Lincoln (10½ Mile), S. side of Lincoln, ½ bl. E. of Greenfield

Twin bedroom set, matching sofa & loveseat, dinette set, queen sofabed, recliner chair, light fixtures, paintings & pictures, color TV, wall clock, tables & lamps, Mahjongg set. Many misc. & clothes

Fri. & Sat. 10-5
Conducted By:
Anne Capp: 353-0376

ESTATE SALES
BY IRIS
Michigan's Largest
Estate Liquidators for over 30 Yrs
Complete Household Sale Mgm't
@APPRAISALS@Auctions@
@Will Buy Complete Inventories@
Iris Kaufman 626-6335
Mem. Int'l. Society of Appraisers

ESTATE SALES & LIQUIDATIONS
-CONDUCTED BY-
THE
Yellow Rose
SHIRLEY ROSE 425-4826

ESTATE SALE. Fri. 6 - 8 Sat. 6 - 9 from 10 till 5. No early birds, numbers given out starting at 9am, 39 Mohawk, Pontiac, E. of Telegraph, N. of Huron (M-59). Hepplewhite cherry dropfleaf table, circa 1800, walnut commode, Hitchcock chairs, oil lamps, china including Pickard, crystal including Heisey, pottery, old and new, linens, brass, artists supplies, tons of Bric a Brac garage loaded

ESTATE SALE-1 day only Sat. 12-5pm. Beautiful furniture, Heritage, Henredon, Baker. Fur coat, Link (¾ length). Mink long, black diamond Link, Petite. Also, leather chair, loveseat, sectional, chairs, pictures, 2 cars, Cadillac-20,000 miles, custom color white and doe. Little Red Gulf under 40,000 miles, excellent. CASH AND CARRY ONLY. 6196 St. James Dr., West Bloomfield. Take Winchester, N of Maple. 851-9460

ETHAN ALLEN bedroom set, headboard, night stands, double dresser with mirrors. Dining room tables, sofas, chairs, washer, dryer & more. 651-2458

ETHAN ALLEN - Complete dining room, hard rock maple, includes hutch. Excellent condition. 244-0975

ETHAN ALLEN Queen Anne style dining table, 4 chairs, $500. Leatherette sofa/queen size hide-a-bed, like new, $700. Antique oval glass hutch, $200. Currier piano, very nice $800. Must sell. 646-3421

FARMINGTON HILLS Moving Sale, Fri & Sat June 8-9, 9-4pm. 30159 Richmond Hill. Westgate Subdivision, off 13 mile between Middlebelt and Orchard Lake.

FARMINGTON - Something for everyone. Multi-family. Low prices. Thurs.-Sat. 9:30-4pm. 34166 State. 4 blocks S. of Grand River, 4 blocks W. of Farmington Rd.

FOUR occasional chairs, light green, $75 each or all for $250. 682-7103

FRENCH PROVINCIAL sofa, 6 ft. long, pale yellow, excellent condition, wooden frame. Must be seen 642-2735

FURNITURE - Bedroom sets (2), 1 childrens & 1 adults. Upholstered couch, chairs & misc. 355-2154

FURNITURE - 4 piece living room set, $400/offer. 3 piece living set/sleeper, $375/offer. 476-0576

GIRLS WHITE french provincial bedroom set, head & footboard, dresser, sweater chest, desk & hutch, good condition., $375. 471-3628

GREEN print couch, 7 ft., excellent condition. 25" console color TV. 540-6057

HENREDON - beautiful solid oak sofa table, 60" Excellent condition, wonderful conversation piece, value $1800-for $500. 689-8936

HENREDON DINING table, Southwest Traditional, pecan finish, 6 chairs, $900. Matching wall unit $600. 642-3140

HOUSEHOLD/ESTATE SALE
Fri.-Sat., June 8-9, 10am-5pm, 1503 Sunset Blvd., Royal Oak, 2 blks. E. of Woodward, S. off 12 Mile. Partial sale includes Hoosier cabinet, china cabinets, upright piano, chests, end tables, bed, lamps, Hallcraptor, radios, china, glassware, crocks, clothing, linens, paper goods, much misc. No early birds. Numbers 8:30am. G. & E. Sales.

HOUSEHOLD SALE
SOUTHFIELD
Friday & Saturday
June 8 & 9, 10-5

LIVING ROOM: sofa, chair, 2 tables & lamps.
DINING ROOM: Cherry Traditional table, 6 chairs, breakfront & buffet.
FAMILY ROOM: sofa, loveseat, tables, & lamps.
BEDROOM: Designer set; twin bed, dresser, chest, hutch, desk.
BEDROOM: Trundle bed, dresser, chest, hutch, desk & chair.
ACCESSORIES INCLUDE:
Decorative light fixtures.
Pictures & sconces.
Dishes, pots & pans.
Women's clothes sizes 14-18. Gottex swimwear & accessories size 10, new samples.
Electric stair chair lift.
Sliding glass patio door.
Power mower & tools.
Household Misc.
17000 MARYLAND
S. off 10 Mile between Greenfield & Southfield. Turn on Pierce to Maryland follow signs.

Lilly M. & Co.

HOUSE of Denmark- Teak Dining Room Set, less than 1 yr. old. $2,000. 794-9492

LAMINATE Queen Size Bedroom set, off white, Pier wall unit from Fashions. $1,100. 794-9492

LANE DARK Pine cedar chest, $200. Quaintique 4 poster, dark pine bed, chest, 2 nightstands, $450. 9pc. Hutch, 2 pieces, dark pine, $250. Before 11 or after 6pm 455-4689

LARGE glass, chrome & brass 3 yr. old coffee table, 40x48, from Kensington, cost $1400, asking $600. Contemporary wall patchlite, Contemporary chair $100. Other furniture reasonable. Ask for Shirley 855-8418 or 855-4870

708 Household Goods Oakland County

KING SIZE waterbed with 6 drawer pedestal, 3 yrs. old, $325. Excellent condition. Twin stroller, side by side, $125 366-8437

LAINE- matching sofa, loveseat, and chair. Colonial blue, small print. 2 yrs. old. Now over $3,500. All three $1,200 644-5135

MASTER BEDROOM set, black with pewter trim, $1500. Modern dinette, $250. TV, large plants, art, misc. Best offers. 788-7718

MATCHING COUCH & CHAIR. Dark green with floral print. Good shape! $185 or best. Call and leave message. 681-5414

MOVING?
Household & Estate Sales
Professionally Conducted By
EDMUND
FRANK & CO.
869-5555 875-7650
Conducting Sales
For The Best Families

MOVING SALE. sectional sofa, Ethan Allen wall unit, boys bedroom set, pool table, refrigerator, microwave, dining room set 652-3211

MOVING SALE - Troy Sat., June 9 only 10-6pm Traditional sofa, chest of drawers, 3 tv audio stands, leather top desk, sewing desk, stereo, sofa table, cocktail table, black/white tv, end tables, paintings, lamps, lots of misc. Between Crooks & Coolidge, N. of Long Lake Rd., Northfield Hills condos. Take Brentwood to 5396 Breeze Hill

MOVING SALE - Vertical & mini blinds, washer & dryer, furniture, children's items 470 Lake Forest, Willow Wds Sub, off Old Perch between Walton & Avon, Rochester Hills Thurs., Fri., 8-3pm

MOVING - Thurs. Fri. Sat. June 7,8,9. 29351 Medbury, Farmington Hills. Household misc 474-5830

MOVING. Must sell furniture. 7' couch & two 5' matching loveseats, earthtones, by Flexsteel - excellent. Highback occasional chair, very good 42" octagon dining table, 4 ft. earthtone chairs w/ball casters, very good. Beautiful 5 pc. country Mediterranean bedrooms et, solid walnut, excellent. Brushed brass bi-fold fireplace glass doors, like new, 39"Wx31-32"H 43" Rembrandt lamp, misc. lamps 332-2453

MUST SELL!!
Fruitwood dining set, Bombay chest, Queen Anne wing chair, camelback sofa, antique sideboard, several bookcases, antique oak pieces & oil paintings, good crystal, china & more!
FRI,SAT,SUN, 11-5
22113 Telegraph, S. of 9

MUST SELL. Desk & chair $30, dresser $20, file cabinet $5, oriental rug $25, bookcases $5 each, child's desk & chair $10. After 4, 258-9383

NEW SHIPMENT arrived June 7th at Mahogany Interiors. Mahogany breakfront, 7'x6' made in Ipswich, England. 9 piece Traditional mahogany dining room sets from $1100-$1600, pair Chippendale wing back chairs with deep wings, pair Queen Ann wing back chairs (crewel fabric). Tea cart. Mahogany Chippendale block-front secretary. Gov Winthrop secretary (36" wide) highly carved Chippendale mahogany banquet dining room table (2" band of inlay with rope edge) ball & claw feet with 8 carved Welsh Chippendale ribbonback dining room chairs and matching console/server. Several large mahogany breakfronts with 4 glass doors across top with secretary drawer, 11 piece mahogany baby grand piano. Equisite 19th Century & early 20th Century tall-case grandfather clocks. Queen Anne double bonnet highboy. Chippendale ladies slant front desk with cabriole legs, extra tall mahogany Chippendale chests, petite high boy. Vanity with trifold mirrors. Older french furniture (some items made in France). Fantastic french 7 piece satinwood bedroom set. Odd french chests, dressers & beds. French loveseats. Chairs. Ladies desks & vanities. French occasional tables & lingerie chest with brass trim.
MAHOGANY INTERIORS
(Grosse Pointe Area) 882-5622

NEW WHITE WICKER, sofa, tables, etc. DP rower & accessories 828-6192

NOVI-
A-1 ESTATE SALE.
2 days, Sat. 6/9, Sun. 6/10, 10 - 5pm. Crosswinds West Condo, Novi. 9 Mile W. of Haggerty, E. of Meadowbrook, bldg. #10 - 40016 Crosswinds. Follow the red color balloon.
1930's solid walnut 9 piece dining room set, 1930's solid wood bedroom set, crystal chandlier, living room and kitchen furniture, Christmas decor. Garden tools, art deco cabinet, linens, kitchenware, decorative accessories and more.

PORCH FURNITURE Rattan, 7 pieces, $950; Wrought iron table with 4 chairs, $250; Pool table, $500. Portable bar w/2 chairs $300. All excellent condition. After 6:30 879-9924

QUALITY SOFA excellent condition, Green/Gold $150. Green chair $50. Gold swivel rocker $50. Coffee table $20. All 4 pieces $200. 656-6940

RACE CAR bed, steering wheel, hood, tires. 334-9796

RATTAN TABLE with 42" glass top, 2 matching chairs. Birmingham. Call 647-3944

RECENTLY MOVED - Interior designer home. Chairs, marble top tables, lamps, sofa & hide-a-bed, sinks, stove hood, clothes, stained glass window, curtains & verticals. 661-3589

RE-SELL-IT
Moving & Estate Sales
on-site or
in our showroom
The most complete and professional services offered
478-7355

SECTIONAL - new 5 piece, cream, Leathermate. With 2 electric recliners. New $3200, sacrificing for $2000. Entertainment center, cream formica w/oak trim, accommodates TV, stereo, CDs/albums, bar, and storage. Must see, $700. 681-2337

SECTIONAL SOFA - Custom designed, just delivered, off-white, finest construction and fabric. $2,500. 682-8669

SINGER
DELUXE MODEL
Portable zig zagger in sturdy carrying case. Repossessed. Pay off $38 cash or monthly payment.
Guaranteed
UNIVERSAL
SEWING CENTER
674-0439

SINGER Sewing Machine, cabinet model 640, Golden Touch, excellent $225. Farmington 477-7037

SOFA AND LOVESEAT-Cerulean blue. Excellent condition. West Bloomfield. $300. 682-0014

SOFABED, cherry hutch, secretary desk, Sears best upright freezer, La barge brass & glass coffee table, hallway cherry chest/mirror. Several mirrors, pictures. 476-9147

SOFA - end tables & sofa combined - striped almond/brown - $100. Moss green leather & wood chair. Sofa 66 in., cinnamon 626-5989

SOFA- Large Davenport, 88 inch. Wing back chair, green & gold. $300 for both. 332-6661

SOFA Pastel green Velvet, $150. Lounge chair, $50. Wing-back chair, peach & green $260. 549-5934

SOFA, rust/brown/wood frame, twin beds, lounge chair, tables & lamps, wood cabinet. Good condition. Make offer. After 6pm, 357-5869

SOFA - 8 ft., with matching chair - $300. Also, 2 barrel chairs - $30 set. Good condition. 626-1605

SOLID DARK PINE: Dining Trestle table, 6 chairs, 2 leafs. Purchased in Frankenmoth: $560. 474-5499

SOLID OAK King Size Waterbed with glass cabinet style bookcase, $600. 338-6196

TWO Amber color occasional chairs, perfect condition, plus misc. items. 476-8457

$ ORIENTAL RUGS $
We pay top dollar for your rugs, regardless of condition. 682-5669

708 Household Goods Oakland County

Together, we can help Easter Seals.

Join our CENTURY 21 office in helping support Easter Seals

at our first annual yard sale. All donations go to Easter Seals.

June 9th
9:00 AM-2:00 PM

Put your trust in Number One.

Century 21 A.B.I.
2700 S. Rochester Rd.
Rochester Hills, MI
853-6600

WHITE French Provencial bedroom set, dresser/mirror, chest, 2 night stands, $300 After 6 476-2705

WICKER BY O'ASIAN, sofa, 2 chairs, ottoman, white upholstery, new, sacrifice $1750. 644-4903

709 Household Goods Wayne County

AIR CONDITIONERS for sale - 2 window units, older models - $135 each. Good condition. 522-9367

BABY FURNITURE & accessories, excellent condition. Garage sale Sat June 9 Livonia. 462-0019

BUNK BED, "L" shaped, crewquarter, includes 2 foam mattesses and 3 drawer dresser, solid pine, dark walnut, $350 476-6845

BUNK BEDS & desk, solid oak, with guard rail & ladder. Like new $275 397-2629

CHERRY WOOD dining room set, 11 pieces, queen size semi-waveless waterbed, 455-0842

COLONIAL SOFA - Recently cleaned & scotch guarded. Queen sleeper $100. 459-8086

CONTEMPORARY sofa & loveseat, earth tones, good shape, $150, 459-9507

COUCH, earthtone, and, brown swivel rocker. $60 for both. Very good condition. Moving. 729-2082

COUCH- Large, traditional with ottoman, 2 yrs. old, must sell, $300. 459-7259

COUCH $25, 2 blue chairs $75, red leather chair $25, large desk $25, white christmas tree, $75. 538-0115

COUCH 92" cream, contemporary, matching chair, $350. Other accessories available. 348-0585

CRIB & DRESSER Like new, light colored wood. Must see, $325. After 6pm 535-3528

CRIB - $35, bassenette, large w/hood - $25, high-chair, good condition. Baby sheets & etc... 474-4614

DARK BROWN 6 pc. sofa pit, Large ottoman & double hide-a-bed, good condition, $850. End tables, rocker, lamp alos. 427-8969

DINING ROOM, solid oak, 42" pedestal table, 18" leaf, 4 chairs, upholstered seats, $850. 721-1825

DINING ROOM table & 4 chairs, 59 x 40, light oak. $75. 728-9232

DINING ROOM Thomasville, 42" round pedestal table with two 12" leaves, 6 cane back chairs, server, excellent condition. Sofa beige tone floral pattern. 2 light gold chairs. 2 rust chairs. Dresser w/night stand. Kitchen table, 4 chairs. Lamps. June 7-9, 10-5. 9467 Marilyn, Ann Arbor Rd. & Haggerty Rd. area. 453-6838

DINING ROOM - Thomasville. Fruitwood, traditional, buffet & china cabinet, table & 6 chairs, like new $2250. 591-2001

DINING ROOM, 48" round, pedestal table, 4 chairs, hardrock maple, good condition, $375. 721-3184

DINING SET - Henredon, pecan, 6 chairs (2 arm, 4 side), 2 leaves, pads. Like new. $1000. 422-2131

EARLY AMERICAN - Dark pine dining table & china cabinet, $350 or best. Good condition. 561-8939

FURNITURE, Couch and wing chair. Navy & gold. Excellent condition. Must sell! $350. Call 421-1431

GIRL'S BEDROOM Set - Double canopy headboard, dresser, mirror, hutch, desk & chair. $300. 478-1614

GOLD VELVET Traditional sofa, 2 chairs, 2 end & coffee table, 5 pc. dining set. All $600. 397-2624

LIQUIDATION SALE - Garden City. Appliances, garage items & etc. Must call before Noon. 425-3212

LIVING ROOM set, $400. Dining room set, $50. 255-5398

LIVONIA GARAGE SALE EXTRAVAGANZA
Sponsored by Real Estate One. Over 45 homes participating. Stop by our Livonia office at 33620 Five Mile Rd., Livonia, for a detailed map showing exact locations.
REAL ESTATE ONE
261-0700

LIVONIA - MOVING SALE. SW corner of W. Chicago & Inkster. 27451 W. Chicago. Dining room set, 2 hide-a-beds, electric dryer, stereo, chairs, end tables, misc. Fri., Noon to 6pm. Sat., 10am-5pm. Sun., 12 noon to 5pm.

LIVONIA SUB SALE. S. of Plymouth Rd., W. of Wayne Rd. 15 Homes. Thurs-Sun. Furniture, appliances, dehumidifiers, rowing machines, radio arm & table saws, lawnmower, bicycles & boat, plus. For details call
Phil Sabo
REAL ESTATE ONE
261-0700

MATCHING contemporary loveseat and sofa. Great condition $500. Call for appointment. 534-4468

METAL MASTERS - 48" round soft yellow formica table w/4 Buttercup vinyl chairs. Mint condition $250. After 5pm. 477-2227

Microwave Cabinet, $60. Coffee table & lamp table, $120. Double bed, $40. Car-top carrier, $40. All negotiable. 425-3982

MODERN glass top dinette table & 2 black leather & chrome chairs. Days: 746-8417 After 7pm: 259-6875

NEW Waterford Lismore, 12 goblets & 12 clarets. Lenox china, Autumn, 6 place setting, best offer 533-4787

OAK BUFFET, excellent condition, 6 ft. long X 21" deep, 3 ft. high. $200/$250 delivered 453-4687

OAK FURNITURE - Round claw foot table, 4 chairs, curved glass china cabinet, buffet server, 2 corner hutch cabinets, ice box. Other misc. 274-4652

PLYMOUTH - Barn Sale. Thurs.- Fri. June 7-8. 8-5. Some antiques. 7777 Joy Road, corner of Joy & Curtis.

REDFORD MOVING SALE
BY DUMAR
Fri., June 8, 10-4, Sat., June 9, 10-2
Numbers Friday at 9:30am
Queen size water bed (less than yr old); crystal chandelier; diamond engagement ring/band; wedding dresses size 18-16; Victorian watch fob; kitchen table, 4 chairs; microwave; area rug; desk; chest of drawers; box springs/mattress/frame; small bookcase; rocker; gas mower; baby/boys clothes; toys; misc. Cash only.
20516 Derby
S. of 8 Mile, E. of Inkster
SYLVIA 861-1626

SLEEPER SOFA - Simmons twin innerspring. Blue/beige multi stripe. Perfect condition. $175. 522-4765

TEAK WOOD: Dining room set, buffet, table extends to seat 10 people. $400 or best offer. After 6pm, 533-7182

THREE CUSHIONED Couch, striped, in good condition. Must sell! Call 532-5084

TWO COUCHES, $85 for both. 532-1569

TWO SECTIONAL pieces, matching, fine condition, $80. 682-5669

WESTLAND, Moving Sale. Living room, dining room, bedroom & misc. items, like new condition, stereo, misc. 595-8451, 326-6595.

709 Household Goods Wayne County

SACRIFICING all furniture, Queen Anne style solid cherry & mahogany elegant formal dining oval table with 6 fiddle back chairs, $2,185. Beautiful 5 piece poster bed, dresser, etc. $1,385. 7 piece poster bed, dresser, etc. $1,985. Elegant 5 piece Queen hand carved rice bed, dresser, etc. $1,895. 722-5551

710 Misc. For Sale Oakland County

ALL STEEL buildings, new & used at close-out prices - many sizes 40x60, $4300 50x100, $15,900 100x100, $26,900 827-8557

ANTIQUE sewing machine, Free-brand, $80 Air compressor, $150 Trundle bed, $20. Round card table, $20. Fisher stereo, $30 477-9661

AWNINGS-(2) White aluminum 66x25 inch drop Excellent condition 626-3557

Boy's 3 speed Schwinn, IBM Electric Typewriter, 6 piece drum set, marine artifacts 12" porthole, brass clock case, red globe lantern, galvanized mast head light, 24" cast iron porthole, brass pressure gaugers and others. Scott spreader, two hand mowers, lawn sweeper, antique - Ace Racer Flexible Flyer 58" sled. 647-2789

CARPETING houseful best offer! Corningware stove, 12yrs., dishwasher, 18yrs., 3 wheel ATV Honda 200S, 25 mi. $900/best. Walnut boards 1"x 15"x 8'363-9057

COUCHES, contemporary, off-white, 2 pieces, L-shape, 2 yrs old, like new, $550 Washer, electric dryer, Kenmore, almond, used 3 weeks, $595 for both Schwinn 10 speed Varsity boys bike, very good condition, $80. Call after 3:30pm. 476-9883

EVERGREEN TREES
Quality Trees Low Cost
FREE DELIVERY
Scotch, White Pine, Blue Colorado Norway, White, Black Hills Spruce
State Insp 5 - 8ft., 28" ball
YOUR CHOICE, $12.95ft.
Call for Planting Guide.
Over 100,000 Trees Available
CRAFTS UNLIMITED
Visa/M.C. 1-616-229-4593

KENMORE WASHER & dryer, avocado, $200 Sears Eagle I Lawn Mower, $50. After 6pm 377-1511

LANDSCAPING ROCKS - Various sizes Will deliver. 628-9236

MICROWAVE Magic Chef - $75. Very good condition. 559-6195

MINI TRAILER and car top carrier. Radial arm saw. Dog house. Bikes. Fish trolling motor. Water skis. Cross country skiis. Barbecue smoker. 569-4276

STEREO with speakers, 12 yrs. old, good condition. $75. Call Tammy Mon.-Fri., 9-5 258-6020

SWEEPER - Clarke vacuum with rear bagger - $200. + Ridgerunner tires 31's. $200 535-8458

SWING SET - deluxe wooden, original wooden gym, fort, slide, extras, $650. 737-0479

TANNING UNIT, 6 ft., Port-A-Tan, like new condition, $400. Linda 528-2416

WHEELCHAIR - good condition $350. Potty commode, new never used, $50. 932-4039

711 Misc. For Sale Wayne County

BAND SAW - Black & Decker, 7½ inch, table top model, $90. 462-1801

DUNCAN PHYFE SOFA, excellent condition, $220. Cedar chest, $25. 453-6108

ECONLINE Cargo Van, 1987, well maintained, $6,500 or best offer. Gemini heater for large swimming pool, 1872 Victorian pump organ. Very good condition. Original finish. 531-6548

FISH tank - 90 gallon, fully equiped w/ stand - $350. Picnic table 8 ft., wolmanized - $50 397-5265

GAS GRILL - Sunbeam. Quantum stepper exercise equipment, both brand new. Redwood patio furniture. After 6pm, 462-2926

GREENHOUSE
15 ft. x 9½ ft. Lord & Burnham greenhouse. Auto vents, screens, Dynavent gas furnace, benches. New $5000, asking $1900. Call 278-0057

LANDSCAPE trailer 21 ft., tandem axle, heavy duty, steel mesh gate, for landscaping or irrigation. Excellent condition. $1750. 344-2851

OAK Trestle Table & Deacon bench. $135. Sony Beta Movie Camera. $500 or best. Jenny Lind cradle & dressing table, $25 each. Everything excellent condition. 427-7334

PANASONIC MICROWAVE - Convection, $150. Pioneer Receiver with 2 speakers, $200. VIP Vic Tanney Membership, $50 renewal, must sell to move. 875-4780

PATIO AWNING - 12x20, four columns with blinds, white with brown trim, 1 year old, $800 or best offer, excellent condition. 561-8939

POOL SLIDE, fiberglass, 10 ft. Reasonable 422-2754

POOL, 18 ft. round, Lomart with Solar cover, like new, reasonable. 462-4092

RIFLE GAME- Authentic Carnival Arcade game. Good working condition. $200. 862-5925

SCHOOL monkey bars & swing set. $14.64 561-8939

SNOWBLOWER used 3 seasons $200 Lawnmower $80. 2 Lovesseats, $50 each. Golf clubs used 1 season $50. Amana Stove with double oven, avacado, $200. Gas Heater $25. 421-0651

SOLID OAK PEWS, no scrathces, gouges, 10 ft. and 20 ft., $10 per foot. 420-0288

TANDEM BICYCLE with extras. 8X Camcorder with extras. Both items in good condition. 455-0174

TROY BUILT rototiller, like new, window air conditioner. Also new wedding gown. 421-0067

TWIN STIFFEL lamps in perfect condition. $75 each or best offer. 420-0396

712 Appliances

AIR CONDITIONERS
Carrier, 96BTUS, $200. Frigidaire, 1100BTUS, $160. 471-5842

AIR CONDITIONER, $50. 532-1353

AIR conditioner, Amana, 12,000 BTU, 1989 model, perfect,fits 28"-42" wide window, $375. 644-7573

AIR CONDITIONER (window), used 1 season, 12,500 btu, excellent condition. $360. 344-2851

AIR CONDITIONERS for sliding windows (2), 8,000 BTU. each, excellent condition, $200 for both 937-8143

AIR CONDITIONERS - 5000 BTU - Sears - $200. Also, a 10,500 BTU carrier, 1 yr. old - $400. 427-2229

ALMOST new Whirlpool washer, Kenmore gas dryer, $300 for pair. Will separate. Pat 478-8306

AMANA 20cu.ft. freezer bottom refrigerator, Tappan gas range w/hood, Kenmore dishwasher, sharp microwave. All avacado. Must sell! Call after 6pm. 455-6359

DISHWASHER, G.E., portable, white, good condition, used very little, $100. 937-1398

DRYER/WASHER - 3 mo. old. Sears Kenmore, large capacity. May deliver. $675. 941-9422 721-5112

DRYER - Whirlpool. Excellent condition. White - Like new $125. Call Karen after 6pm: 476-4430

ELECTRIC RANGE with oven & broiler above, bronze tone. $50. 455-7694

ELECTRIC Range- Caloric, almond, time bake, excellent condition, $200. 522-0089

FEDDERS Air Conditioner - 7500 BTU, 2 years old, $300 or best offer. Call after 5:30pm. 455-6359

FREEZER Chest type, JC Penney, 20.29 cubic feet. Good condition, $125. After 4pm 464-3653

FREEZER-21.8 cu.ft. upright, Brown color, Very good condition, $200. After 6pm 425-3584

FRIGIDAIRE Electric self cleaning range, Frigidaire Fresh Fresh, 29 inch, Harvest Gold, Coppertone. Available until 6-15. 532-5084

712 Appliances

GAS DRYER, 2 yrs. old, perfect, extra large capacity. Kenmore $150. 370-8241

Gas stove (Magic Chef), GE refrigerator, Westinghouse washer. Good condition.r 729-1148

GAS STOVE $150. heavy duty washer $100. electric deluxe dryer $35. chest freezer $50 538-0115

GAS STOVE, 3 yrs. old, $175 also microwave, $75. Great condition. 443-0823

GE ELECTRIC stove, microwave built in, harvest gold, $400 455-1277

GE GAS Dryer - Perfect condition. Top of the line. White. $150 274-1894

G E REFRIGERATOR & Stove, Frost free, self cleaning. Copperstone. Both work well $100 each Will seperate Call 464-6868

KENMORE Electric Dryer, large capacity, heavy duty Excellent condition $140 454-4153

KENMORE washer & dryer, very good condition, $100 each 427-2143

KENMORE washer/gas dryer, 6 months old, white, excellent condition. Negotiable 650-8748

KENMORE WASHER and gas dryer, large capacity, heavy duty, excellent condition $300 or best Call 937-2682

MICROWAVE-Litton meal-in-one with cart. $125 West Bloomfield 682-0014

NEW Magic Chef electric stove, Kenmore washer, and Kenmore dryer, 2 air conditioners. 552-1378

OVEN, GE - Double, self cleaning, excellent condition $65 Farmington Hills area. Call after 5pm. 661-2610

OVEN & MICROWAVE in one, Tappan, almond, only 8 months old, Was $1350 asking $800. 669-6943

PORTABLE DISHWASHER, GE, white, good shape. $45 422-2638

REFRIGERATOR side-by-side, Westinghouse, white, 36" wide, excellent condition, $250. 645-2548

REFRIGERATOR, self defrost Hotpoint, white, 15.7 cu.ft., $150. 651-5054

REFRIGERATOR - Whirlpool, no frost, 19 cubic ft. Also, stove, Magic Chef series 6, electric. Both harvest gold $300. 661-4797

REFRIGERATOR - GE, 3 years old, almond, $150. Microwave, GE, $75 827-9836 or 355-5123

REFRIGERATOR - Hotpoint, 14 cu ft., Harvest Gold, good shape, $150 19" gas stove, white, $75.00 459-9507

ROPER electric stove, double oven, $75. 729-1283

SALE - Rebuilt refrigerators, freezers, stoves, microwaves, TVs, VCRs, air conditioners, stereos. We also buy rebuildable appliances. 28601 Southfield, 8866 Greenfield, 838-7600 or 559-2901

STOVE - GE Cooking Center - deluxe. Almond w/ black glass, 30 in. self-cleaning oven. Microwave above. Excellent $350. 543-7690

STOVE & WASHER, Wards, $75 each. Kenmore gas dryer, $200. Sears treadmill $300. 471-5116

USED REFRIGERATORS, very clean, 13 cu. ft. guaranteed, delliveray available. Many to choose from. Nankin Appliance. 722-1242

WASHER & dryer, apartment size, electric, $50. Full size electric stove, $50. After 7pm. 532-1981

WASHER & electric dryer, Refrigerator & gas stove. Remodeling; all in good condition. 425-7418

WASHER, electric dryer, GE white, 1½ yrs. old. Excellent condition. First $350 takes both. 347-3503

WHIRLPOOL electric self cleaning stove, brand new, almond, $250. After 5pm 420-9051

WINDOW air conditioners (3), like new - 12,000 BTU $350, 8000 BTU $275, 5,500 BTU $180. 474-0391

WINDOW AIR CONDITIONER, 18,000 BTU, used only 2 seasons. 474-7827

713 Bicycles-Sales & Repair

AIR-DYNES - USED
USED BIKES MOST SIZES
Reasonable prices.
Also, new Schwinn bikes.
Livonia Schwinn
Bicycle & Fitness Center
28860 W. 7 Mile
476-1818

BICYCLES: 10 speed mans Schwinn Sierra 19", $50; 2 girls, 12", $40 each. Excellent condition. 652-3044

BMX MONGOOSE, California Model. Schwinn 26" deluxe Letour, 10 speed. 656-2549

BOYS 26" 10 speed bikes, $35 each. Fold up travel bike $45. 981-4929

GIRL'S 20" BIKE - Purple with banana seat. Good condition. Make offer. 681-1546

KUWAHARA - 12 speed, 23" mens touring bike, Forest green, excellent condition. $200. After 6pm 427-0494

RECONDITIONED BIKES
16, 20, 24 & 27 inch.
Reasonably priced.
459-6825

ROSS TOURING 21" black 12 speed. Allied components, mint. $165. Call, 261-1550
Or evenings. 476-6219

SCHWINN
BIKES
ALSO USED
$25 - $30 - $32.
JERRY'S
Plymouth 459-1500

SCHWINN 10 speed, good condition, $70. 420-2075

TREK - 400, 12 speed, only 3 yrs. old, excellent condition - $220. Days: 433-1744 Eves: 258-0490

WOMEN'S 10 SPEED Schwinn Super Sport. Good condition, yellow, $65. 455-2921

YAKIMA racks, 1 set, like new $100. Call Todd 474-1273

714 Business & Office Equipment

AB DICK paper folder. Like new, 12 x 18. Table top model. Must sell! 478-6767

CANNON COPIER - Reconditioned - like new. 661-4231

COMTEL Computer lead generator, brand new. $1400. Sacrificing, $900. 255-3297

EXECUTIVE DESK, 72" x 36", credenza 60" x 20", 3 matching cloth chairs on carpet casters, all like new - $575. 352-8656

EXECUTIVE SIZE Desk, formica top leather look. Credenza and wall unit. Excellent condition. Will sell all or part. Ask for Marilyn 358-2100

LAW OFFICE
Moving Sale
Furniture, pictures, refridgerator, etc. 8:30-5pm 355-8656

MISC. OFFICE - 60" moss green double pedestal desk, IBM typewriter, copy machine (needs work), etc. 538-6043

MODERN OFFICE FURNITURE, desk & credenza, blueish gray formica. $1,000 or best offer. 652-5842

NEW XEROX COPIER, executive desks & credenzas, multi line phone system, bookcases, file cabinets, office supplies & more.
FRI,SAT,SUN 11-6
22113 Telegraph, S. of 9

SHARP COPIER SF7100
5575 used.
Call 646-6939

STACK CHAIRS
4 for $100. Also more and used office furniture and supplies at Liquidation Barn, 32210 W. 8 Mile, Farmington. Open Mon. - Sat. 476-5170

714 Business & Office Equipment

TELEPHONE SYSTEM
25 Speakers, 20 push button phones plus a receptionist console. Special features include music on hold, automatic redial and speed dialing up to 100 numbers. Currently using 6 outside lines. For more information call 478-3661

715 Computers

APPLE II E - Enhanced 128K, 80 column card, duo disk drives Apple color monitor, Image Writer II printer. Apple joy stick, extra Apple monitor. Like new $950 553-2331

APPLE II E with dual disc drives, 128K memory Green monitor Panasonic KX-P1090 printer $500 459-4897

APPLE II GS 1 meg RGB monitor-Brand new, w/mouse Call for details after 4pm 354-5500

COMPLETE COMPUTER Package, Amstrad 6400 IBM compatible, 640K, dual floppy, color monitor, keyboard, mouse, printer, manuals & software $800/best 326-9585

EPSON EQUITY I+, Hewlett-Packard desk jet printer like new $1500 Leave message 349-6663

EPSON PRINTER LX800, 1 yr old, like new $150 leave message 464-3165

IBM PC JUNIOR Brand new W/128K, $99 With 640K, $229 Call 373-3659

MAC PLUS 2.5 meg Ram, printer $1220 20 meg Tape backup, $200 586-3636

PACKARD BELL 286 Laptop, 1 Meg Memory, 20 Meg harddrive $2100/best Leave message 397-2728

PANASONIC DAISY wheel printer with extra wheels, and computer furniture 855-3944

ZENITH 248 IBM COMPATIBLE CPU/Monitor, keyboard mouse All software included $1000 Call 464-6837

716 Commercial Industrial Equip.

ARBOR PRESSES Rebuilt, 1-3-4, arc welder, 220 single phase Good for garage or small shop 838-2041 or 563-6858

HEWLITT PACKARD Draftmaster I and II, 1 year warranty Also, other CAD hardware & software for sale Call 761-1224

INTERNATIONAL harvester 240 front loader/back hoe, $7,800 or best offer 427-9595

WANTED WE PAY CASH for any type forklift, trucks, machinery and equipment Call, ask for TG, 544-7504 or eves 879-7225

717 Lawn - Garden Farm-Snow Equip.

ARIENS 1988, 30" Riding Mower with double bagger, extra blade. Used 1½ summers. $950. 425-6150

BOLENS garden tractor, $100. 2 lawnmowers, $10 each Rototiller, $40 477-7743

CRAFTSMAN RIDING Lawn Mower 10 h.p. $300. Call evenings. 788-2883

LAWN EDGER Sears Craftsman, 4 cycle engine, like new $150 Days 696-5245 or After 5pm 828-1039

LAWN MOWER, brand new Toro 21", walk behind self propelled rotory power mower $395. 626-2241

LAWNMOWERS (2) - Good condition. Needs tune-up $50 each 855-8906

RIDING lawn mower, Ariens, 10 hp., with grass catcher, $600 or best offer 722-4272

SCREENED TOP SOIL
We do deliver $13 yard. 261-3452

SEARS 11-36 riding mower w/new deck, $450. Craftsman self propelled mower, $250. 851-0852

718 Building Materials

OAK FLOORING, plank & strip, dimension lumber, trim in stock Wholesale prices. MT Hardwoods, Inc. 517-523-3468

RAILROAD TIES
Wolmanized Timbers. New or used. Delivery available. Any quantity. Open 7 days. 283-5688

SINK & COUNTER - New 74 inch Marbelite single bowl, bone colored. $50 349-5218

WHITE 24" sq. cement patio blocks. 70 units. Very good to excellent condition. Cash & carry. $175. After 6 or leave message. 642-4362

719 Hot Tubs, Spas & Pools

DOUGHBOY Pool Filter, 2 yrs. old, including power pak & accessories Like new, must see. Solar cover 16x32. $100. 261-7646

DOUGHBOY POOL - 18ft round, Includes all accessories. $500 or best. After 6pm 476-9578

KAYAK POOL
16 x 32, deep end

806 Boats & Motors

BAYLINER 1986, 2150 SB, stand up cabin, inboard/outboard, sleeps 6, trailer, downriggers, much more. $19,000 or best. Call Ken 459-8981 or weekdays 751-1144

BOAT SLIP, 30 ft., At The Harbor, Traverse City. Shower, laundry & spa $35,000. 616-943-4725

BOAT/TRAILER - Shoreleader for 16' boat, all galvanized. Excellent condition. $375. 344-2851

BOWRIDER 1978 - 17 ft. tri-hull, 85 hp Mare, with ski package & trailer. $3000 After 6pm. 681-8207

CENTURY, 1976 - 18½ ft., new condition; ship to shore, E-Z Loader trailer, 188 hp, $3,695. 721-7939

CENTURY 1979 - 17 ft., 140 inboard/outboard, low hours, garage kept. $6295. 274-1884

CHARARRAL, 1983, 17ft. bow rider, 120 merc, trailer, low hours, excellent condition. $5,500. 699-0725

CHESTAH, 1985, 16' bowrider, trailer, 50 HP Force, depthfinder, cover, $4,000. Call: 477-2679

CHEETAH 1988, 200cc, 140 HP, inboard/outboard cuddy cabin, excellent, with trailer, $9,995. 484-1525

CHRIS CRAFT-1987, 32 ft. Amerasport, Sharp, 350 hours, loaded Loran depth, Speeda, UHF radio, stereo, some custom features. $51,900 Holland, MI 616-396-8133

CHRYSLER - 20 hp., outboard motor, very good condition. $400 or offer 427-2111

COBIA 1980, 17ft. bowrider, 120 HP inboard/outboard, EZ load trailer, mooring cover, $4800. 363-0893

COBIA 1982 17 ft. Bow rider with trailer. 170 hp. Mercruiser inboard/outboard. $3700. 399-1957

CRESTLINER 1987 - 24 ft., 175 hp., sleeps 4, trailer, power winch, many extras, $19,900/offer. 474-4423

CRUISER 1970- 19 ft. 120 horsepower. Merc. Cruiser, camper top, depth finder, new mooring cover, trailer. $5,000. 477-1713

DONZI-18', 2 + 3, 1972. 351 cubic inch includes trailer. $12,000/best. Days: 383-2272 Eves: 671-6950

FIBERGLASS 14 ft. boat with 65 hp. Mercury. Cover and trailer, $2100 or best offer. 722-4272

FOUR WINDS, 1988, 200 HORIZON 20 ft., Bow Rider, V8, fully loaded. Mint condition. Less than 30 hrs., 1 yr. warranty, + extras. $15,900/ best. Call Ed after 6pm: 476-4738

FOUR WINDS, 1986 - 170 Horizon, 170 mercury, low hours, excellent condition. Extras. $8,900. 961-3471 or 344-1337

FOUR WINNS, 17 ft., 140 I/O Mercruiser, bowrider, full canvas, extras. $6500/best 477-7448

FOUR WINNS: 1988, deck boat, 200 h.p. V-8. Low hrs. Many Extras!!! $15,500. Call 628-8080

FOURWINNS 1980- 17 ft. 140 horsepower, Merc. outboard, trailer, extras, $4,750.420-0636 231-9229

FOURWINNS 1988- 16 ft., 130 OMC, with trailer, $7,600 or best offer. 397-3113

GLASTRON, 1972 - Open bow with 85 hp engine. Fully equiped, excellent condition. $2,500. 535-8458

GRANADA 1984, Speed Boat, low hours, good condition, $5,300. Call after 5pm. 722-7255

HARRIS deck boat, 1985, 17ft, 170HP, excellent condition, $8900-negotiable. 681-3966

HOBIE CAT 16 ft. excellent condition, white & blue, double trapeze with trailer, $1,350. 826-1654

HOBIE CAT - 16 ft, 1978, good condition, trailer, extras, new registration & plates. $950. 887-1620

HOBIE CAT 16 ft. with trailer, loaded, outstanding condition, best offer 471-0533

HOBIE CAT 1985- 16, excellent condition, with trailer, cat box, double trapeze, all extras. $2,900. 348-1274

HOBIE MONO-CAT: 10 ft. Mylar Sail. 2 yrs. old. Good condition. No trailer. $400/best. 937-0809

KAYAK - FIBERGLASS 16 ft. with accessories, like new, $350. 646-3421

LARSON 1987- 17ft. 110 horse, Merc outboard, downriggers, graph, radio, extras. $1850 442-9399

LARSON, 1987 - 19 ft. 165 I/O, canvass, trailer. Immaculate condition. $10,500. 887-8127

MALIBU SKIER 1990- Tournament ski boat, 350 Chevy, 265 horsepower, 8 hrs. $17,400. 669-2416

MASTERCRAFT 1983, 19', power sIot, mint condition, w/trailer, $12,450. 227-8990

MASTERCRAFT 1989 Tristar 190. With trailer, 50 hrs. excellent condition, $17,800 or best. 623-9549

MAXUM 1989 20 ft. 230 hp. Full canvas, stereo, swim platform, custom exhaust, $13,500 565-3706

MEYERS 12 ft. aluminum boat, 9.9 h.p. Clinton engine, $600. 455-1463

MFG 1971, 19 ft. boat, 125 HP Evinrude engine, just tuned up, good condition, ready for water. Stored inside since new, with trailer, $4000. Plymouth 455-2609

MFG, 1973, 17 ft, 165 hp, CB and marine radio, depth finder, skiis, life jackets. Sharp! $4,500. 729-0379

MIRROCRAFT 18 ft. deep V aluminum with trailer, 80 hp. Mariner, power trim, electric bilge pump, depth finder, canvas cover, $4,600. 332-9714

MODERN 1959, 16 ft., trailer & 40HP Mercury engine included. Excellent condition. $3200. Call after 4pm, 540-0605

OUTBOARD MOTOR: 1984 7½ h.p. Mercury. Great shape! $450. Ask for Keith, 455-2587 home, or work, 464-2220

OWENS 1967 - 24½ ft wooden boat, cabin, bathroom, depth finder & am/fm radio. Chevy V8 recently rebuilt & 2 new batteries. Boat in nice shape. $2,000. After 4, 522-3366

PUFFER SAILBOAT, 13', main & jib, excellent condition, $800. 291-0092

RINKER 1989, Captiva 18.6, bow rider, 4.3 Merc Cruiser, 50 plus mph, se prop, sport seating package, am-fm cassette, E Z Load trailer, over $1000 worth of ski equipment. Like new. Low hours. $11,195. 422-5318

SAILBOARD - Alcort Tiga, nearly new, great for beginner/intermediate. $300. 626-4840

SAILBOAT, CL 14, like new, trailer, lightweight, fast, roomy, $1,950. 737-1636, 258-1303

SAILBOAT, 1 boat too many, Sears Jetwind Sail Boat, in good condition, w/trailer, call 349-4142

SEARAY 1981, 19.5, 228 hp. V8, full canvas, radio, '84 Tandem Trailer. Must sell. 685-0326, 553-5910

SEARAY 1983, CC, 18.5 ft., trailer, extras, excellent condition, $8,300. 435-6201

SEARAY 1983, 19ft. Seville cuddy cabin, 120 Merc. cruiser, EZ load trailer, excellent condition, $7950 or best offer. 961-7513

SEARAY 1985- 23 ft. Cuddy, full canvas, 260 Merc, loaded, excellent condition. 739-5881

SEARAY 1987 23 ft. Cuddy cabin 260 HP, only 126 hours. Loaded $19,500. 474-0524

SEA RAY, 1989, 230 cuddy, 260 horse power, loaded, full canvass, easy load, 40 hrs. $26,000. Evenings, 682-1218, Days, 875-8183

SEARS GAMEFISHER: 1982, 14 ft. fiberglass tri haul. Motor, Gamefisher, 7.5 h.p. and trailer. 6 gallon gas tank, and accessories. $900. Call after 5, 261-4442

SEA Sprite 1977, 16' bowrider, 75 h.p. Johnson, tilt trailer, excellent condition, many extras, water ready, $2500 or best offer. 538-1545

SEASPRITE 1973 - 16 ft., 120 hp, Mercruiser, inboard/outboard, bowrider, easy loader trailer, skis, lifejackets, $2,999.95. 421-7444

SEA SPRITE 1985, 17 ft., 120 HP, Inboard/outboard, Magic tilt trailer. Excellent condition, used approximately 50 hrs. $6,750. 455-4516

SHOR-LANDER, 1987 - 16ft. sloop rigged, center board & trailer, full sails. $3000. After 6pm 887-5171

SKI SUPREME 1984
excellent condition, like new.
338-8087

SPEED boat, must sell, GW Invader,45 h.p. Chrysler, trailer, in good condition. 349-4142

STARCRAFT HOLIDAY 1978, 18 ft. with canvas top, outboard Mercury, 70 HP, with Little Dude trailer. Well kept. $3000 or best 478-3273

STARCRAFT 18 ft. HL, 120 Merc, IO, very low hours, stereo, very good condition. $3399 326-5961

STARCRAFT-1976, Fiberglas 15½ ft bowrider. 75 hp. Johnson, with trailer. $3,125. 454-4153

STARCRAFT-1984, 15 ft. 50HP force engine, excellent condition, low hours. $3,500. 261-7571

STARCRAFT 1986 - 22 ft. Islander, 140 hp. Merc. easy load trailer. Mint condition, lots of extras. $15,000. Scott, work 722-4086 eves 459-9014

STEURY, 18 ft. bowrider, 198 hp., 5-OL, V8, IO Chevy, lots of extras. Excellent condition. $6300. 453-2354

SUPRA & MALIBU BOATS
Buy'em where you use'em.
Traverse City. Logan's Lake Pointe Marine. 616-941-2001

THOMPSON 1965 Classic, 16½ ft., 75hp Evinrude, trailer & accessories. Runs good. $1200 firm. After 4pm, 635-0658

THOMPSON 1984, 19 ft. bowrider, 260 Merc. inboard/outboard w/trailer must sell. Best offer. 360-1238

THOMPSON 1985 Bowrider. 170hp. inboard/outboard Mercury, sport interior, swim platform, shoreliner trailer, great condition. Must sell. $8200 or best offer. Days, 272-5330 Eves, 851-0017

THOMPSON, 1986/246A, 25 ft. cabin cruiser, trailer, many extras, low hours. Must sell. $20,500 or best offer. 557-3083

THOMPSON - 1988 19 Ft. bowrider with trailer, 165 HP inboard/outboard. $9,000. 455-6679

THUNDERCRAFT, 1986 - 18 ft. open bow, 140 merc I/O. Hustler trailer. $8,795. 826-8751

VIKING, 1987 44 ft. double cabin motor yacht, only 175 hours, enclosed bridge & aft decks with hard tops, custom decor, full electronics, twin Detroit diesels, ready for season. Clean as new. Must see. 781-6298

WELLCRAFT 1979 31 ft. 310 Suncruiser. New cockpit upholstry, and new canvas tops (2). Loran, runs fantastic, in water, $29,500 Call Art or leave message 553-5822

WHALER 1986, 13 ft. Deluxe. 40hp, Evinrude VRO, cover, trailer, excellent condition. $4500 981-2154

WINDSURFER Bic Wing, excellent condition, $275. 348-0678

808 Vehicle & Boat Storage

AAA STORAGE
Boats, Trailers, Trucks
Outdoor, well-lighted, secured.
Electricity available. 5 acres.
Jeffries & Telegraph area. 538-7771

BARN-IT
All out season boat trailers & vehicles - reasonable, enclosed security. White Lake area, 681-0674

TRAILER & RV STORAGE
14075 Haggerty Rd, between Plymouth Rd & Schoolcraft. 455-7940

807 Rec. Vehicles

☆ AUTO AUCTION ☆
Sports Cars • Pickups • Family Cars
We will sell the following at public auction at
5055 Saline - Ann Arbor Rd., Ann Arbor, MI
(At the corner of Pleasant Lake Rd., Washtenaw Farm Council Grounds)
Wednesday, June 13 • 6:00 p.m.

'86 Chevrolet Nova, Grey, 4 dr.
'88 Ford F-150 Pickup, White, 2 dr.
'89 Chrysler Laser, Black, 2 dr.
'85 Ford Aerostar Van, Blue
'87 Mercury Topaz, Blue, 4 dr.
'89 Chevrolet Van, Maroon
'88 Plymouth Sundance, White
'88 Chevy Cavalier Wagon, Tan, 4 dr.
'86 Lincoln, Silver, 4 dr.
'89 Mazda Pickup, Black
'86 Lincoln Town Car, Maroon, 4 dr.
'88 Chevrolet Cavalier, Black, 2 dr.
'90 Ford Festiva, Blue, 2 dr.
'84 Chrysler Laser, Grey, 2 dr.
'85 Isuzu Impulse, Black, 2 dr.
'89 Pontiac Grand Am, White, 4 dr.
'85 Chevrolet S-10 Blazer, Blue
'84 Pontiac Fiero, Red, 2 dr.
'90 Ford 150 Pickup, White
'84 Oldsmobile Cutlass, Tan, 4 dr.
'83 Lincoln Mk6, Grey, 4 dr.
'90 Cheroiet Cavalier, Blue, 2 dr.
'84 Chevrolet Camero, Grey
'87 Chevrolet S-10 Pickup, 4x4

NOTE: Full Payment Day of Sale, by Cashier's Check, or Cash
PRE-SALE INSPECTION: Monday, April 2, 3-6 p.m.
& Tuesday, April 3, 12 noon - 3 p.m.

Braun & Helmer Auction Service
LLOYD R. BRAUN, CAI Ann Arbor (313) 665-6640
JERRY L. HELMER, CAI Sale (313) 994-6300
Nothing removed until settled for.
TERMS: CASH DAY OF SALE.

808 Boats & Motors

POINTOON BOAT, 20 ft. steel. Decking needs finishing. $400. 437-2887

PRINDLE CAT 19 ft./trailer, double engines, excellent condition, sleeps cabin, many extras. $3000. 373-0377

REGAL VELOCITY, 1987 - 22 ft., race, inboard, 80 hrs., V-bunk, full engines, tilt steering $20,000 firm. After 5pm. 283-1949

RINKER 1981 16 ft., 60 HP, engine just re-built, good condition 281-3042

RINKER-1986, Cuddy cabin, inboard/outboard, 19 ft., 170hp Mercruise, shorestander trailer 851-7241

SAILBOAT 14 ft. Pintail, Sails plus trailer Good condition. $1,300. 862-6963

SAIL BOAT - 1972 Venture 17, sleeps 4, trailer, $2000. 642-9491

SAILBOAT-22 ft. 1976 Venture, 7½ hp, Mercury electric start, outboard, like new, 3 sails, sleeps 5, swing keel, pop up cabin, with trailer $5500. 349-6063

SEA KING- 14 ft., aluminum, 10 horse, Merc engine, trailer, electric trolling motor $1,400. 425-4317

SEARAY DANCER 1979, 26ft., loaded, mint, w/well. Must see! $13,500 683-5843

SEA RAY, 1976, SRV195, full canvas, 188 hp., V8, Easy loader, low hours. Immaculate, mint condition. $7,000. 643-6718

SEA RAY, 1977 with matching tandan trailer, 22ft cuity cabin, 351 Ford engine with Merc, inboard/outboard, 233HP, low hours, full swim platform, Bennet trim tabs, ship to shore radio, bottom line 310 XT fishfinder, excellent condition, $10,500 firm. 427-1960

SEARAY 1981, 19.5, 228 hp. V8, full canvas, radio, '84 Tandem Trailer. Must sell. 685-0326, 553-5910

SEARAY 1983, CC, 18.5 ft., trailer, extras, excellent condition, $8,300. 435-6201

SEARAY 1983, 19ft. Seville cuddy cabin, 120 Merc. cruiser, EZ load trailer, excellent condition, $7950 or best offer. 961-7513

SEARAY 1985- 23 ft. Cuddy, full canvas, 260 Merc, loaded, excellent condition. 739-5881

SEARAY 1987 23 ft. Cuddy cabin 260 HP, only 126 hours. Loaded $19,500. 474-0524

SEA RAY, 1989, 230 cuddy, 260 horse power, loaded, full canvass, easy load, 40 hrs. $26,000. Evenings, 682-1218, Days, 875-8183

SEARS GAMEFISHER: 1982, 14 ft. fiberglass tri haul. Motor, Gamefisher, 7.5 h.p. and trailer. 6 gallon gas tank, and accessories. $900. Call after 5, 261-4442

SEA Sprite 1977, 16' bowrider, 75 h.p. Johnson, tilt trailer, excellent condition, many extras, water ready, $2500 or best offer. 538-1545

SEASPRITE 1973 - 16 ft., 120 hp, Mercruiser, inboard/outboard, bowrider, easy loader trailer, skis, lifejackets, $2,999.95. 421-7444

SEA SPRITE 1985, 17 ft., 120 HP, Inboard/outboard, Magic tilt trailer. Excellent condition, used approximately 50 hrs. $6,750. 455-4516

SHOR-LANDER, 1987 - 16ft. sloop rigged, center board & trailer, full sails. $3000. After 6pm 887-5171

SKI SUPREME 1984
excellent condition, like new.
338-8087

SPEED boat, must sell, GW Invader,45 h.p. Chrysler, trailer, in good condition. 349-4142

STARCRAFT HOLIDAY 1978, 18 ft. with canvas top, outboard Mercury, 70 HP, with Little Dude trailer. Well kept. $3000 or best 478-3273

STARCRAFT 18 ft. HL, 120 Merc, IO, very low hours, stereo, very good condition. $3399 326-5961

STARCRAFT-1976, Fiberglas 15½ ft bowrider. 75 hp. Johnson, with trailer. $3,125. 454-4153

STARCRAFT-1984, 15 ft. 50HP force engine, excellent condition, low hours. $3,500. 261-7571

STARCRAFT 1986 - 22 ft. Islander, 140 hp. Merc. easy load trailer. Mint condition, lots of extras. $15,000. Scott, work 722-4086 eves 459-9014

STEURY, 18 ft. bowrider, 198 hp., 5-OL, V8, IO Chevy, lots of extras. Excellent condition. $6300. 453-2354

SUPRA & MALIBU BOATS
Buy'em where you use'em.
Traverse City. Logan's Lake Pointe Marine. 616-941-2001

THOMPSON 1965 Classic, 16½ ft., 75hp Evinrude, trailer & accessories. Runs good. $1200 firm. After 4pm, 635-0658

THOMPSON 1984, 19 ft. bowrider, 260 Merc. inboard/outboard w/trailer must sell. Best offer. 360-1238

THOMPSON 1985 Bowrider. 170hp. inboard/outboard Mercury, sport interior, swim platform, shoreliner trailer, great condition. Must sell. $8200 or best offer. Days, 272-5330 Eves, 851-0017

THOMPSON, 1986/246A, 25 ft. cabin cruiser, trailer, many extras, low hours. Must sell. $20,500 or best offer. 557-3083

THOMPSON - 1988 19 Ft. bowrider with trailer, 165 HP inboard/outboard. $9,000. 455-6679

THUNDERCRAFT, 1986 - 18 ft. open bow, 140 merc I/O. Hustler trailer. $8,795. 826-8751

VIKING, 1987 44 ft. double cabin motor yacht, only 175 hours, enclosed bridge & aft decks with hard tops, custom decor, full electronics, twin Detroit diesels, ready for season. Clean as new. Must see. 781-6298

WELLCRAFT 1979 31 ft. 310 Suncruiser. New cockpit upholstry, and new canvas tops (2). Loran, runs fantastic, in water, $29,500 Call Art or leave message 553-5822

WHALER 1986, 13 ft. Deluxe. 40hp, Evinrude VRO, cover, trailer, excellent condition. $4500 981-2154

WINDSURFER Bic Wing, excellent condition, $275. 348-0678

808 Vehicle & Boat Storage

AAA STORAGE
Boats, Trailers, Trucks
Outdoor, well-lighted, secured.
Electricity available. 5 acres.
Jeffries & Telegraph area. 538-7771

BARN-IT
All out season boat trailers & vehicles - reasonable, enclosed security. White Lake area, 681-0674

TRAILER & RV STORAGE
14075 Haggerty Rd, between Plymouth Rd & Schoolcraft. 455-7940

808 Vehicle & Boat Storage

TRAILER/CAMPER STORAGE
Northwestern Hwy./Inkster
Middlebelt & 14 Mile Road
Locks 855-9400

812 Motorcycles Mini-Bikes

CBR 600 Honda Hurricane, 1,700 miles, warranty, helmet, best offer 644-8223

HARLEY, 1974 Super Glide, electric start, 7,000 original miles, $3400. 981-9263

HARLEY, 1983 - Full dresser, low miles, $6,500. 266-8061

HONDA 1976 550/4, full dress, adult owned, $900. or best 981-5345

HONDA 1982 CB-650, adult owned New dunlop tires, new battery, excellent condition. $650 255-4079

HONDA, 1982, 650 Night Hawk, excellent condition. $1,200 After 6 pm. 477-5810

HONDA 1982 750, V-45 Magna 15,000 miles. Very good condition Extras! $1500 Call 397-1928

HONDA, 1983 NIGHTHAWK 750cc, 5500 mi., adult owned Mint condition. $1,300 477-6467

HONDA 1984 Magna, 700 CC, 2500 miles, $1900 358-1464

HONDA 1985 Rebel 250, excellent condition 427-6126

HONDA 1986 CR500 - Runs good, never raced. $1200 or best offer. 522-6038

HONDA 1986 Shadow 1100, only 600 miles, hardly ridden, like brand new. $3,000- 464-6117

HONDA 1987 Fourtrax 125 - Mint condition, female owned. $1400 After 4pm 422-4839

HONDA, 1988 - Hurricane 1000cc New January of '90. Less than 500 miles. Must sell. $5,900. 471-4590

HONDA-450, 1982. 8,704 miles, great condition, must see, $600 After 5pm. 533-9259

HONDA 90, 1200 miles, yellow, runs good, $675 or best offer. 569-6394

KAWASAKI Voyager XII, 1986, bought new 1988, only 1,965 miles, mint condition, loaded. 477-4140

KAWASAKI, 1985, ELIMINATOR, 900 cc, excellent condition. $2500. 425-5253

KAWASAKI 1988 Ninja - Black, helmet & bag, low miles. Like new! Must see! $3300/best 629-7129

KOWASAKI, 85 ELIMINATOR 900CC, excellent condition. $2,500. 464-3531

MOPED - PUCH Silver Maxi-Luxe model. Quality european bike, showroom clean, stored during winter, no scratches, must see to believe. Asking $380 w/accessories. After 6pm 356-8217

MOPED - RED, Yamaha FA50. 7yrs. old only 200 miles. $225. 855-5119

MOPEDS (4) Motobecane, $550., all. 647-1879

SUZUKI INTRUDER 1987-1400. New in 1989. 3,400 miles. Extras. $4900. 937-9729

SUZUKI 1974, 400, 2,000 mi, $375. 1974 Honda Elsinore 125, $250. 1973 Honda SL 125, $150. 422-1993

VIRGO 1986 - Excellent condition, 3,000 miles, lots of chrome, $2700. 889-2477

YAMAHA 1975 Virago, low miles, like new, lots of chrome, $1800 or best. 373-7733: After 3, 332-5688

YAMAHA 1982, 650 cc, Special. Immaculate, adult owned street bike, $750. 349-0971

YAMAHA 1988 - red Razz, like new, 588 miles, $500. Call after 3pm, 981-3168

813 Motorcycle Parts & Service

ELITE 50 MOPED 1987 - Black & purple, low miles with helmet. $700 or best offer. 788-2938

HONDA 1967 305 & 1971 Kawasaki 500 for parts. Best offer. 421-1681

814 Campers, Trailers & Motorhomes

AIRSTREAM -1988, Limited, 34 ft. trailer, tri-axle, fully loaded, low mileage. $34,500. 363-6892

APACHE 1970 Pop-up, 6 ft. box, brand new canvas boots, screen room. $1200. 827-9836 355-5123

ARISTOCRAT 1978, 18 ft., sleeps six, awning, air, power jack, tandem axle, $3600. After 6pm 981-6598

CAMPER, Pop-Up sleeps six. $400. Call after 5, 464-0615

CHAMPION EUROCOACH
1988 model, 35', rear queen bed, loaded with all the extras. 10,000 miles. Like new. $65,000. Terms.
LLOYD BRIDGES TRAVELAND CHELSEA 475-1347

CHAMPION 1973- 24 ft., Motorhome, new tires, 40,000 miles, good condition. $6,770. 427-9079

CHAMPION-1975, 26 ft. Class A, 41,000 miles. Good condition, runs good. $5500 or best offer. 937-4908

COACHMAN 1987 - 27 ft. Motorhome, 8 cylinder, automatic, options are many, 5,000 actual miles, like buying a new one! Reduced from $38,000....1st $3,150 takes
TYME AUTO
455-5566

COLEMAN Shenandoah, 1983, sleeps 7, family has grown-up, needs new family. $2600 641-1728

COLEMAN 1984 - 22 ft., Shenandoah, furnace, screen porch, sleeps 8, excellent condition, used once a year. $3600. 420-2357

CRUISE AIR 1977 - Dodge Chassis, 27 ft., air, awning, generator, 39,000 miles. $8950. 427-7334

FORD 460 1986, Jamboree 26ft Very clean. Queen bed, generator, roof air. $23,000. 682-2176

GMC MOTORHOME 1973, 55,000 actual miles. Excellent condition Priced to sell. $19,500/negotiable. Call any time, 882-5925

GOLDEN FALCON 18' Travel Trailer, sleeps 6, self contained, excellent condition, $2000/best 552-0092

GOLDEN FALCO, 1976 travel trailer, excellent condition, $3300. 420-0893

HERITAGE MOTORHOME 1984 - 32 ft., Chevrolet 454 engine, 22,000 miles, dinette, microwave, air, generator. $25,900. 879-2632

JAYCO 1987 Pop-up Camper - Sleeps 8, double dinette, awning, many extras, $3500. Eves. 350-3193

MALLARD 1987 motorhome, 27', 16,500 miles, air, stereo, awning, A-1 condition, $24,000. 471-3432

MIDAS, 1984, Freeport, 24 ft., lots of extras. Good condition Sleeps 8. 31,000 miles, $14,900. 464-7919

NUWA (Hitchhiker) with glide out room, home on wheels 1987, beautiful, like new, 36 ft. private bath, champagne addition, fifth wheel trailer. Every convenience you could want, too numerous to list. Must sacrifice for health reasons. $24,000. 483-5288

PACE-ARROW 1986 - 34', basement, loaded, queen, awnings, generator, 15,000 miles. 459-5550

PALOMINO POPUP, like new, sleeps 6, 2 queen, 1 double, stove, opens to 16'. $2450. 553-9109

REVCON 1982, 33 ft. of luxury. Front wheel drive, low miles, loaded. $55,000. 681-2378

ROYALS International, 1977 - 32 ft., all options, twin beds. Mint condition. $8,500/best. 292-6648

SHASTA 1982- 23 ft., 24,000 miles, excellent condition, sleeps 6, $14,500 or best. Ypsilanti 572-9144

SHASTA, 22 ft., 1976. Sleeps 6-8. Dual axle, fully equipped, excellent condition. $3,300 464-0578

SKYLINE ALJO-1976, 26 ft. fully self-contained with awning. Must see! $3,650. 729-0782, 326-1736

STARCRAFT POP-UP 1974 - very good condition, sleeps 6, $1,000. Must see. 421-2804 or 348-3617

814 Campers, Trailers & Motorhomes

PRE-SUMMER SALE
1988, Beechwood, 31 ft. $32250
1973, 24 ft. Champion, $4395
1976, 21 ft. Concord, $5200
1978, 21 ft. Midas, $6850
1980, 25 ft. Champion, $8995
1984, 24 ft. Midas, $16,000
1985, 26 ft. Country Sq., $21,500
1985, 20 ft. Escape, $14,500
1990, 20 Ft. Cozy, $22,000
HW MOTOR HOMES
981-1535

SHASTA TRAILER 1982 - like new, 23 ft with awning, low miles never out of state. $6,500 478-3732

STARCRAFT 17' popup trailer, 1983, sleeps 5. Make offer 425-8563

STARCRAFT 1988, add a room, refrigerator, sink, stove, good condition, $900. After 4pm, 547-6800

STARCRAFT, 1977, pop-up camper, sleeps 8, very good condition, extras. $1750 476-8643

STARCRAFT, 1972, Class A - 24 ft., all fiberglass, new tires, power steering/brakes, automatic, all options including generator 413 cubic in., V8 $8,000 Days. 474-1591

STARCRAFT 1985- Excellent Pop-Up, sleeps 6, garage kept, screen room, $3,500 455-0461

STARCRAFT 1987 Astro Lite pop-up, sleeps 5, stove, new awning, great condition. $1900/offer 937-0872

STARCRAFT 1986 pop up camper, sleeps 6, furnace, refrigerator & awning, deluxe model, excellent condition. $3100 Call 5pm-9pm 728-2274

STARCRAFT, 1990 - Estate sale, Pop-up, never used Blue interior, sleeps 6, stove, sink, add a room. $3,500 Must see 474-1376

SUNLINE 1989, 24 ft. travel trailer, excellent condition, twin beds, micro, furnace, water heater, etc. Only $10,950. 651-5832

TITAN - 26 ft., Class A, 41,000 mi., sleeps 6, air, generator, self-contained. $6,800 Sharp! 292-6645

816 Auto & Truck Parts & Service

AUTOMOTIVE Garage Sale, Sat. & Sun. New & used parts for older cars. 26520 Cathedral, N. of Joy, W. of Beech Daly.

CHEVY 1988 - Astro fiberglass cap, $450. 522-3039

COUGAR, 1982, beige, selling parts. Good condition. Call Pat after 6 PM. 548-1545

FIVE BOLT Craiger wheels, 15 x 7. New general grabber AP 31" tires. Fits Ford truck. Call after 5:30pm 729-4632

F-SERIES 1989 pick up box, 8 ft. with tailgate. New $600. 478-3967

QUARTER PANEL - Ford, Ranger Fits 1987 - 1989, passenger side - $110. Call after 6pm: 729-0191

USED TIRES
$10 & up. Ask for Malibu at Southfield March Tire Goodyear 353-0450

820 Autos Wanted

ANY USED AUTO WANTED
$40 to $4500 Paid
Free Towing
Call Rudy 673-5317

CAR WANTED
Cheap, basic transportation, can make minor repair. Call 531-8154.

WANTED
AUTO'S & TRUCK'S
Bill Brown
-USED CARS-
35000 Plymouth Rd., Livonia
522-0030

WANTED: Toyotas, Hondas and Nissans. Running or not. Rust ok. Top dollar paid. Also seeking Japanese trucks. Call: 276-8856

821 Junk Cars Wanted

AAA AUTOS
Wanted running or repairable cars. Top cash paid. 255-5487

ALL AUTOS & TRUCKS
Junk, wrecked, running. Top Dollar.
E & M Auto Parts
474-4425

A-1 AUTOS JUNK CARS WANTED
Top cash paid any condition.
Free Towing.
476-4745

JUNK CARS & TRUCKS WANTED
535-8424

JUNK CARS WANTED
any condition. Paying up to $35, free towing.
525-5865

822 Trucks For Sale

CHEVROLET 1984 - S10, V-8, air, automatic, power steering/brakes, long bed, $3250. 547-2958

CHEVROLET 1985 Suburban Silverado, loaded, trailer tow, 70,000 miles, $6900/best. 453-0422

CHEVY 1987 Silverado, 350 V-8, loaded, 58,000 miles. Blue/grey 2 tone automatic, $7900 584-1685

CHEVY 1989 S10 5 speed, red, stereo, bedliner, 13,500 miles, $7,000. 261-6946

COMANCHE, 1988, JEEP - Eliminator package. Mint condition, red, 6ft. Bed w/ cap. $6,000. 474-1568

FORD F150, 1988 - 4.9 liter, auto, air, liner, low miles. $8,250. After 5pm. 344-8655

FORD F350, 1987 - Crew Cab. 460 engine, 4 speed standard, power steering & brakes, 37,000 miles. Goose neck hook-up & electric brakes. $9,000 firm. 887-8488

FORD STAKE 1979, 1,000 lb. lift gate, 400, C-6 trans, power steering and brakes. $2000 or best 422-6218

FORD, 1967, F-100, 6 cyl., stick, good condition, runs great. $800. 557-5815

FORD 1983 Bronco, 4x4, air, cruise, XLT package, manual transmission, very clean, $3700. 591-1422

FORD 1984 F150 XL- Power steering/brakes, air, stereo & more. $4500. After 5pm. 522-0995

FORD 1984 F350 - 1 ton pick-up, dual wheels, new engine, loaded. Sharp! $8000 or best. 522-2429

FORD 1985 Ranger XL - extended bed, 4 cylinder, 5 speed, clean, excellent condition. $4100. 453-5642

FORD 1985 Ranger XL. Power steering, brakes, V6, 5 speed overdrive. Fiberglas cap, aluminum wheels, $3799. 846-0440

FORD, 1986, E-350 Cargo Van, 14 ft. box, 351 automatic, am-fm, heavy duty package, newer tires, battery & brakes. $4500. 548-5894

FORD 1986 F-250, XLT LARIAT, 8,600 GVW,trailer tow, air, tilt/ cruise, loaded. $8,000. 685-2254

FORD 1987 Ranger - 4 cylinder, 5 speed, locks & drives like new, fiberglass cap, $5,000/best 464-9590

FORD 1988 XL F150 - 302, V8, automatic overdrive, excellent condition. $7900 or best. Canton. 455-4693

FORD, 1989, F-350, Dually Supercab, XLT, Lariat package, 460 V-8, air, tilt, cruise, power windows & locks. Immaculate condition. 13,000 miles, Save $14,495.
CRESTWOOD
DODGE
421-5700

FORD, 1989, RANGER, STX - 4x4, automatic, air, cap, tinted windows, 16,000 mi. Sharp! 561-6927

FORD 1989 RANGER XLT - Cap, bed mat, 5 speed, low miles, $7000. 546-9563 days, 462-8629

FORD, 1989 RANGER, XLT - 2.3L, automatic, air, duratiner & aero cover, am/fm cassette, low miles, $7,500 or best. 591-2569

GMC 1974 STEPVAN, 6 ft. ceiling, 14 ft. long, great for construction, recreation. $875, eves: 795-5743

GMC, 1988 4x4 pick-up with Leer cap, excellent condition, $9,900. Call: 627-4476 anytime or after 6 PM, call 528-3212

GMC 1989 Pickup, 1500 Series, 350 5 speed overdrive, SLE interior. Loaded. $12,000 or best. 791-7585

ISUZU, 1984 - nEW aluminum cap, 1988. Battery & exhaust new 1989. Very dependable. $1,500. 471-4590

822 Trucks For Sale

NISSAN 1983- King cab, bed cap, stereo, 5 speed, 31,500 miles, 1 owner. 421-0418

RANGER 1984 - long bed, air, AM/FM stereo, 2.9 engine, force feed transmission. Very good condition. $2250 522-8429

RANGER, 1984, XL V-6, automatic, air, low miles, like new $4500 285-0139

RANGER 1987 - XLT, extended cab, bedliner & Leer cap, am-fm stereo cassette, air, cruise, 5 speed overdrive, 43,000 miles, excellent condition $7500 or best After 6pm 421-5582

RANGER 1988 PICKUP, long bed, V-6, 5 speed, XLT package, running boards, low miles. Clearance price $6,495
CRESTWOOD
DODGE
421-5700

RANGER 1990 1,000 miles. $7,995 North Brothers Ford 421-1376

STEP VAN - 1966, Aluminum, Ford 1 ton chasis, new Michelin s $1000 firm 522-1811

SUBURBAN 1984- Silverado, 350 V8 automatic, 79,000 miles, $6,250/ best 377-6300 ext 4137 649-6584

SUBURBAN, 1984 - Front & rear air & heat, trailer package Excellent condition. $6,995 464-0617

SUBURBAN, 1989, SILVERADO - Low mileage, 454 engine, ½ ton. $16,500 Sharp! 757-6652

TOYOTA FOURRUNNER SR5, 1988 V6, black, 5 speed, fully loaded, 22,000 miles $15,500 Day 421-7460, Eves. 782-0170

TOYOTA, 1986, pickup, 5 speed, power steering & brakes, air, AM/FM cassette, $3,000 or best offer 722-4272

823 Vans

AEROSTAR, 1987 - mini van, v-6, air, am-fm stereo, 28,000 miles, excellent condition, $7500 or best After 6pm 421-5582

AEROSTAR, 1988 - Eddie Bauer Edition Like new, 11,600 miles. Asking $12,900. 591-3288

ASTRO 1988 CL, loaded, 3 seats, sharp $11,444
LOU LaRICHE
CHEVY/SUBARU
Plymouth Rd. - Just West of I-275
453-4600

CARAVAN 1984 - automatic, air, power steering/brakes, radial tires, trailer package, surround sound stereo system, $3,450 or best offer
TYME AUTO
455-5566

CHEVROLET, 1988 Conversion G/20. Loaded with unique extras. Excellent $16,500/offer. 651-1710

CHEVROLET: 1986 Van, 1 ton, 350 V-8, air, am/fm, 68,000 miles. Good condition. $4500/best. 642-9880

CHEVROLET 1986 Suburban, loaded (including trailer package) 6.2 diesel, excellent condition, optional phone. $9500. After 4, 274-6202

CHEVY 1984 Conversion Van

852 Classic Cars

OUTLASS SUPREME 1978 - 8 cylinder, air, sport wheels, only 40,891 original owner miles. $4,700
Hines Park Lincoln-Mercury
453-2424 ext.400

FORD 1969 CUSTOM - 302 stick, good condition, $1900 or best offer
721-6548

LEMANS/GTO. 1964. 2 door hardtop, body good, interior fair, 426/4 speed, extras. $2000. Ask for Stan after 6pm
766-4883

LEMANS 1964, convertible, original, California car, excellent condition, no rust. $6,000/offer
682-0836

MUSTANG 1968 - coupe, triple black, sweet car, excellent condition. $5454
569-1997

OLDSMOBILE 1985 Dynamic 88, convertible, immaculate original condition, $8200 or best
544-2535

OLDSMOBILE - 1985, F85, 55,000 miles, V8, air, great condition, little rust. $2400/negotiable
647-0451

PONTIAC 1966 GTO, tri-power, 4 speed, very low miles, like new, $14,500. After 5 pm
344-8655

PORSCHE 1973 911, low mileage, near mint, blue, cast wheels & additional extras, $16,700
642-4944

STAR-SPANGLED SOUTHFIELD FESTIVAL CAR SHOW
Sunday, July 1, 10am-6pm
Call Metrogroup Promotions for entry Forms (313)350-9070

THUNDERBIRD 1962- Restored all original, low miles, excellent condition $6,500/best
357-5265

VOLKSWAGON 1969 - Type 3, California car, excellent body, red, new engine, transmission, brakes etc. Receipts $2600/best
517-332-7341

854 American Motors

ALLIANCE, 1984, 4 door, 5 speed, am-fm, air, power locks & runs great, $2,750
348-6783

ALLIANCE, 1984, 5 speed, air, ambo cassette, new battery & tires, 63,000 miles, $2150/offer
421-7759

ALLIANCE 1985 - automatic, power steering/brakes, air, excellent condition, $1,089
TYME AUTO
455-5566

RENAULT ENCORE- 1985, amfm stereo cassette, air, 4 speed, $2,500 or best offer
636-6972

855 Eagle

EAGLE 1981 - SX4, 6 cylinder, 4 speed stick, new tires & battery, no rust. Nice car $1200
422-5496

856 Buick

CENTURY 1983 LTD - V6, 4 door, excellent transportation, good condition $1550
261-0485

ELECTRA 1983 - 4 door, blue, rear wheel drive, V8, loaded, trailer package, $3,300
464-8890

LA SABRE, 1984 - Cream color, loaded, velour seats, low miles. Excellent condition $4,500
661-1640

LASABRE 1986 - 4 door, red, 52,000 miles, excellent condition, loaded, $6,500
464-6219

LESABRE 1988 - loaded, showroom condition, extended warranty, low miles, $11,500/best
276-0887

PARK AVENUE 1984, car log, Ziebart, CB, snow wheels, none better
879-8269

858 Buick

GRAND NATIONAL 1987- 28,000 miles, fully loaded w/sunroof, 72 mos./100,000 miles extended warranty $13,500
669-6221

PARK AVENUE 1985 - grey w/re wheels, loaded, excellent condition $6,400 /best offer
534-0898 353-1980

PARK AVE 1985 Loaded, phone, new brakes & tires, 63,000 miles 16 Mile & Woodward $6,500
644-8092

REATTA 1988 - loaded, alarm, beep, must sell $13,000 Ask for B.A
522-6666

REGAL LTD- 1984 - 2 door, low miles, spotless, power windows, am/fm, air $5300
646-8483

REGAL 1983 WAGON Automatic, air, power locks, stereo, 33,000 actual miles, $4,995
Bob Jeannotte
PONTIAC GMC
Plymouth, MI
453-2500

SKYHAWK 1983 Limited loaded 4 door, 75,000 miles, asking $2200
642-1424

SKYHAWK 1986 5 speed stick, air, tilt, power steering/brakes, AM-FM cassette $3,500/best
525-7246

SKYHAWK 1988 5 speed, 14,000 miles, extended warranty, $5900
271-6318

SKYLARK 1984 Limited 4 cyl manual transmission, good MPG, 4 door, air, cruise, power steering & brakes, 2-tone blue, good condition $1800 or best offer
645-9726

SKYLARK 1986 - Fully loaded, Silver/Gray interior, air, cruise, low mileage $5,000
471-5919

859 Cadillac

CADILLAC CIMMARON 1985, fully loaded, excellent condition, low miles, Save $4,495
CRESTWOOD
DODGE
421-5700

CADILLAC 1983, SEVILLE, only 52,000 original owner miles, Carriage roof, wires, like new, $7,495
Hines Park Lincoln-Mercury
453-2424 ext 400

COUPE DEVILLE 1984, needs some work, must sell, Runs great, $2500
471-7074

ELDORADO- 1984, Loaded, exceptionally clean, 76,000 miles, Best offer
649-0780

ELDORADO 1985- Dark gray, leather interior, loaded, excellent condition $7,800 or best offer
459-8133

ELDORADO - 1986, low miles, warranty, perfect condition, leather seats, $15,000
886-2824

ELDORADO 1988- Sapphire blue, leather, 32,000 miles, new tires, $16,250, Eves & wkends
474-7504

FLEETWOOD BROUGHAM 1977, 4 door, Arizona car, New paint & tires, Very good condition $3000/best
Call 937-0809

FLEETWOOD SEDAN, 1989
A gem, Loaded leather interior, anti-lock brakes, 6,000 miles, $24,000
646-0881

FLEETWOOD - 1986, Brougham, RWD, triple grey leather, all power, sunroof, phone, very good condition $9300 Call Al
644-7712

SEVILLE 1985, mint, loaded, 56,000 miles, gray-black, simulated convert, $8,700, M-F 349-8940, Sat-Sun & eves 729-3793

859 Cadillac

FLEETWOOD 1977- Good condition, low miles, $1,750, After 2pm
582-6827

FLEETWOOD 1989 - white, well equipped, 28,000 mi, Best reasonable offer Call626-4811

SEDAN DE VILLE- 1983, d'Elegance, Florida car, cream color, all accessories, mopn roof, $6,300
642-8450

SEDAN DEVILLE, 1989, under 12,000 miles, white, leather, anti-theft, $19,500
373-6683

SEDAN DeVille - 1989, Carmine Red, velour seats, 14,000 miles, days 377-6583, or eves. 853-5487

SEDAN DEVILLE 1985 - silver, leather, landau, moonroof, 54,000 miles, $8300, Days 334-4251, Eves 334-4838

SEDAN DeVille 1985, Loaded, blue, Landau, 65,000 miles, new engine/transmission, $6750/best
681-1632

SEDAN deVILLE, 1989, black, red leather, 8,000 miles, clean, $19,800
476-1526

SEVILLE 1987 - excellent condition, loaded, $13,200
788-1226

SEVILLE 1989 - white, blue leather, 19,000 miles, excellent condition, $20,000
641-8253

860 Chevrolet

Beretta GT 1988, loaded, extra clean, custom rims, 6 mos transferable warranty, $6,000
435-7257

BERETTA 1988 - V-6, 5 speed, power windows, air, $6100
473-1150

BERETTA 1989, auto, air, am/fm stereo, cruise, tilt, priced to sell
LOU LaRICHE
CHEVY/SUBARU
Plymouth Rd - Just West of I-275
453-4600

BERETTA 1989 - GT, red, loaded, sunroof, digital dash, low miles, $9600, After 6pm
828-0029

CAMARO 1982, Z-28, V-8, t-tops, brand new tires, 68,000 miles, $4,795
Bob Jeannotte
PONTIAC GMC
Plymouth, MI
453-2500

CAMARO, 1983, V-28 iroc, Dress Up Kit, 57,000 miles, Very clean, Runs Good! $4000 or best
Call 525-7136

CAMARO 1984, power steering, brakes, clean interior, stereo cassette, 63,000 miles, $4000
473-8504

CAMARO 1985 - automatic, power steering/brakes, Looks and runs super! $2,295
TYME AUTO
455-5566

CAMARO, 1985 Z-28, 49,000 miles, stored winters, excellent condition, 5 speed, $8,595. After 5,
347-3091

CAMARO 1986 - white, automatic, loaded, mint condition, $6000.
425-1528

CAMARO, 1986, V-6, air, silver with spoiler, excellent condition, $5300 or best. Must sell.
543-6471

CAMARO 1986- 2.8 liter, fuel injected, fully loaded, very clean, 42,000 miles, $5,000.
261-6015

CAMARO 1987, sport coupe, auto, air, tilt, cruise, and more, 1 of a kind, only $6,995
CRESTWOOD
DODGE
421-5700

CAMARO 1989 RS Convertible, 5 speed, 5.0 liter, V8, loaded, $14,800. Scott390-8672 or 851-8319

CAMERO, 1984, Z28 - Beautiful, new paint, new engine, well maintained, $5,500.
453-2084

CAPRICE CLASSIC, 1986, black/gray, loaded, power windows/locks, 2 door, 58,000 miles. Moving, must sell, $5,650 or best.
464-7520

CAPRICE CLASSIC: 1978, Black, 4 door. Good condition. As is. Negotiable. Call
532-5064

CAPRICE 1978 - power everything, very dependable, body good, $800.
373-6203

CAPRICE 1979 - Loaded, 83,000 miles, good condition, new tires, muffler, etc. $800.
363-2523

CAPRICE, 1982 - V8, Loaded, 4 door, professionally maintained - excellent condition $3,290.626-2300

CAPRICE 1983 - Classic CL
Clean, sharp, runs great, $3990.
464-7472

CAPRICE 1983 Classic, V-8, 4 door, loaded. Excellent condition, clean. $3,300. After 5pm,
729-3062

CAPRICE, 1985, Sedan. Loaded, runs fine. As is, $5500. Owner. Eves.:
553-2974

CAPRICE 1986 LS - Loaded, excellent condition, AM/FM stereo cassette, cruise, tilt, new tires, brakes. $5500 or best offer.
253-9422

CAVALIER 1983 Type 10 - automatic. Clean, no rust! $850.
TYME AUTO
455-5566

CAVALIER, 1984, silver, automatic, air, stereo, power everything, great condition. $2500.
758-5049

CAVALIER, 1984, type 10, automatic, air, am-fm cassette, mint, 44,000 miles. $2,650.
433-3966

CAVALIER 1985 - 4 cylinder, good condition, $2800/negotiable
349-2636

CAVALIER 1985 4 Door, real gas saver, $1,495
HOLIDAY CHEVROLET
474-0500

CAVALIER 1986 RS, air, automatic, clean, $2,900. After 6pm
464-7626

CAVALIER 1987 RS, auto, loaded, digital dash, sharp. $5,445
LOU LaRICHE
CHEVY/SUBARU
Plymouth Rd. - Just West of I-275
453-4600

CAVALIER, 1989, Z24, loaded, white, W/approved credit, take over payments. After 2pm
455-5117

CAVALIER, 1989, Z24, immaculate, all options, sunroof, extended warranty. Must sell.
397-0344

CAVALIER 1989 - automatic, air, am-fm cassette. 7,500 miles, $8,500. After 6pm
528-1226

CAVALIER 1989 Z24 convertible, red/black top, gray interior. Winter stored. 6 cylinder, automatic, loaded. $12,900/firm.
864-4657

CELEBRITY 1985 - 4 cylinder, full power, air, cruise, stereo. $3300 or best reasonable offer.
624-9266

CELEBRITY 1986- 4 door, blue, 52,000 miles, excellent condition, air, wives car. $5,977.
427-0079

CELEBRITY, 1986 Eurosport, 4 door, air, power steering/brakes, am-fm stereo, tilt, $4300.
455-2136

CELEBRITY, 1986, EUROSPORT Wagon - V8, fully equiped, excellent condition. $3,950/offer.
437-4608

CELEBRITY 1988 Eurosport, 4 door, V8, loaded. Immaculate! Asking $6,950.
451-2109

CELEBRITY 1988 4 door, 4 cylinder, air, cruise, clean. Must sell $3950/best. 363-4925
532-1600

CELEBRITY 1988 6 Cylinder, dark blue, air, power steering, automatic, new tires, and shocks. Excellent condition. $4,300.
455-7728

CHEVETTE 1984- 4 door plus hatch, Silver, air, am/fm, all power. $1,095 or best offer.
626-0715

CHEVROLET CHEVETTE 1984 Automatic, air, power steering and brakes, cassette, 1o miles, immaculate, Save $2,595
CRESTWOOD
DODGE
421-5700

CHEVROLET, 1984, Conversion Van 60,000 miles, like new carpeted $4,995
HOLIDAY CHEVROLET
474-0500

CORSICA 1988, air, 6 cylinder, extra clean, Great buy
LOU LaRICHE
CHEVY/SUBARU
Plymouth Rd. - Just West of I-275
453-4600

860 Chevrolet

CELEBRITY 1986, WAGON - Automatic, air, V6, full power, sharp $5895
Bob Jeannotte
PONTIAC GMC
Plymouth, MI
453-2500

CHEVELLE 1972, MALIBU - 350 cubic in, runs great, 45,000 mi, $2,500/best offer
421-6166

CHEVETTE 1978 Clean, 4 speed, good dependable transportation, $475
255-2048

CHEVETTE 1985- Fair condition, runs good, $1,500
852-2017

CHEVROLET 1989 Z-24 Convertible 2 to choose from $11,995
HOLIDAY CHEVROLET
474-0500

CITATION 1980- Excellent condition, no rust, low mileage, $1,200
525-4444

CORSICA LT 1988 - Gray/Maroon, loaded, premium cassette, $6,900 or best offer
641-7018

CORSICA 1988, LT, excellent condition, loaded, turquois/blue, $9900 Call after 6pm
476-2294

CORSICA 1988- Power steering, brakes, air, 28,000 miles, Excellent condition $5,500
937-1456

IMPALA, 1967, all or parts, 1982 Omni, blown engine, 1989 Beretta, make offer
427-4605

IMPALA, 1977, V-8, air, automatic, power steering, brakes, 54,000 miles, 1 owner, $495/best
642-3532

IROC Z 1988-Loaded, very low miles, Absolutely mint! Asking $13,250
254-4317

IROC 1985-Blue, 41,000 miles, 5 speed, t-tops, loaded, Stored $6900 After 10am.
981-8864

MALIBU WAGON 1980, dark blue, Excellent condition $1500 Call
342-7809

MALIBU 1983 Station wagon, 6 cylinder, 56,000 miles, air, power steering/brakes, $2900
643-6707

MONTE CARLO 1982 Air, V-8, new exhaust, Excellent condition, $2300
292-8205

MONTE CARLO 1985 - 4.3 liter, runs good, clean, $4500/best
722-6922

NOVA 1986 hatchback, auto, power steering, brakes, air, am/fm, Excellent condition $3200
347-3506

NOVA 1988- Air, am/fm, 30,000 miles, Good condition, After 2
582-9627

SPECTRUM 1988, 5 speed, low mileage, mint condition, Must sell! $4800/646-3054 eves and weekends

TWO CITATIONS, 1980 - for parts or whole car, 4 cylinder & 6 cylinder, Good bodies $100 each, After 5:30pm, 356-0417
356-7716

Z24 1989 - convertible, black top / red bottom, 2.8 liter, built in alarm & radar detector, prep for phone, $13,995, 961-2909 or
474-9765

862 Chrysler

CHRYSLER, 1987, LEBARON - Premium 2 door, coupe, automatic, air, fully loaded, every factory option, excellent condition, $5995
CRESTWOOD
DODGE
421-5700

CHRYSLER, 1989, CONVERTIBLE -5 to choose from $14,645, 9.5 fixed rate, 48 month financing.
FOX HILLS
Chrysler-Plymouth
455-8740 961-3171

CHRYSLER 5TH AVENUE 1990 Loaded car, new finance special, only $17,895
FOX HILLS
Chrysler-Plymouth
455-8740 961-3171

EAGLE 1989 Summit - Immaculate condition! Automatic transmission, am-fm stereo, air, 22,000 miles, $6,700 firm.
649-2879

FIFTH AVE 1983 - dark gray with gray velour, high miles, no rust. Moving, must sell. $2600.
646-4218

LEBARON, 1983 - Power steering/brakes, air, cruise, velour interior, Fm cassette, 100,000 highway mi., 1 owner. Excellent condition. $1,700.
531-8154

LEBARON, 1985, GTS, 2.2, leather interior, Turbo, air, cassette, excellent condition, $3,100. Call Deb, Home,437-5528 or Work, 827-3195

LEBARON 1985 GTS loaded, leather, turbo, 5 speed, ziebart. Excellent condition, looks & runs great, $3,875.
879-5648

LEBARON, 1986 - 4 door, 5 speed, power brakes/steering, Air, new clutch, 2 new tires, 88,000 mi. $3,500/best.
557-9502

LEBARON 1987½ - Convertible, leather, turbo, low miles, absolutely loaded, mint, $12,500.
363-4727

LEBARON 1988-Air, cruise, automatic, cassette. $7400.
348-7377

LE BARON, 1988 - Convertible, Air, turbo, Red W/Gray leather interior, full power, $12,500.
453-0448

LEBARON 1988 4 DOOR, Automatic, air, cruise, power windows and locks, cassette, only 39,000 miles, $5,995
CRESTWOOD
DODGE
421-5700

NEW YORKER, 1984, 4 cyl., 4 door Landau, sun roof, loaded with options. High mileage, runs great. $2,900
553-3990

864 Dodge

ARIES 1981, 69,000 miles, good shape, power steering-brakes, automatic, $950
729-2499

ARIES 1984 STATION WAGON, Automatic, air, power steering and brakes, excellent condition, only 40,000. Save $3,495
CRESTWOOD
DODGE
421-5700

ARIES, 1987, LE, Estate Sale, 4 door, automatic, power steering, brakes, air, excellent condition, 18,000 miles, $6,500. 313-227-2632

CHARGER, 1986 - 2.2, dependable, 69,000 miles, many new parts, $1,500. After 6pm
569-4657

COLT VISTA WAGON 1985 Excellent condition, only $2,495
HOLIDAY CHEVROLET
474-0500

COLT, 1989, GT. Automatic, air, am-fm cassette. 517-546-6871 or 313-464-0300, ext. 290.

CONQUEST 1987 TSI Low mileage, 5 speed, air condition, $8,395
Hines Park Lincoln-Mercury
453-2424 ext.400

COUGAR, 1987, XR7, 5 liter, leather interior, completely loaded, 75,000 miles, $8,000 or best.631-0323.

DAYTONA TURBO Z, 1985, 5 speed, loaded, all black, leather interior. $4600.
540-0946

DAYTONA, 1984, Turbo, 5 speed, 78,000 miles, runs great, $1300.
531-0323

DAYTONA 1984 Turbo - power brakes/steering, air, automatic, new tires & brakes, excellent.
455-7994

DAYTONA, 1987 Shelby Z, T-tops, full power, automatic, leather, 26,000 miles, transferable 7/70 warranty plus high tech service contract, $7950.
286-6765

DAYTONA 1988 Shelby Z, blue 5 speed, 29,000 miles, sunroof, loaded, AM-FM cassette, $7600 or best offer, Must sell. Call
522-3607

DAYTONA 1989 ES 2.5 EFI Air, cruise, tilt, cassette, 7/70 warranty, mint condition, Save $6,250
CRESTWOOD
DODGE
421-5700

DAYTONA 1989 ES, turbo, air, tilt, cruise, power windows & locks, red only 10,000 miles, Save $6,250
CRESTWOOD
DODGE
421-5700

864 Dodge

DAYTONA 1987 - Pacifica, loaded, black, automatic, sunroof, leather, 55,000 miles, $5500
563-3088

DAYTONA 1989 - turbo, flash red, 5 speed, sunroof, premium sound, mint condition. After 5:30
464-9729

DIPLOMAT 1985 SE Loaded! 80,000 miles, $4500 or best offer Call
474-6405

DIPLOMAT 1987 - X Municipal, 50,000 miles, runs great, $3500
271-8099

DODGE LANCER ES 1987 Automatic, air, tilt, cruise, leather trim, power windows, locks, and seats and more, clearance special $4,995
CRESTWOOD
DODGE
421-5700

DODGE 600 ES, 1986, silver/black top, original owner, excellent condition $6,700
681-5089

DODGE 600 1984-62,000 miles, Excellent condition, No rust, Colorado car, $1800
455-2368

OMNI, 1980, 024/Charger Air, stereo, 4 speed, looks/runs good $750
437-6697

OMNI 1986, auto, air, stereo, Great condition!! 3600 original miles, $2800 Call after 4.
546-2042

SHADOW 1987 ES, 5-speed, turbo, air, am/fm cassette, moonroof, $6,000/best, Call 10-5pm
827-6202

SHADOW, 1987, low miles, excellent condition, $5500 or best
937-1123

SHADOW, 1987 - 5 Speed, air, sunroof, sharp, $4,895
Hines Park Lincoln-Mercury
453-2424 ext 400

SHELBY CHARGER 1985, 5 Speed, 2.2 turbo, air, cassette, and more, excellent condition, Save $3,995
CRESTWOOD
DODGE
421-5700

864 Dodge

SHADOW, 1988 ES, loaded, automatic, 12,000 miles, extended Warranty, $7,800, After 4 PM,
425-6758

SHADOW 1988 ES - Turbo, automatic, black, loaded, excellent, 13,000 miles, $7250
563-3519

866 Ford

CAVALIER 1985 CONVERTIBLE - Air, stereo/cassette, red with white top, $6,995
Bob Jeannotte
PONTIAC GMC
Plymouth, MI
453-2500

ESCORT GL 1983 5 speed, sunroof, am-fm cassette, real good condition, $1100
981-0370

ESCORT GT 1983, stick, power steering/brakes, custom sound system, nice body, orange-red, $1750 Leave message,
348-4408

ESCORT GT, 1987, 5 speed, air, cruise, tilt, am-fm, rear defogger, new tires, $4650
937-1518

ESCORT GT 1989½-Loaded, like new condition $7395
463-6867

ESCORT WAGON, 1985½, 4 speed, 57,000 miles, original owner, very good condition $2200
525-0825

ESCORT WAGON 1988, 5-speed, air, am/fm stereo, 58,000 mi, Excellent condition $3,100
455-6928

ESCORT 1981 wagon, Automatic, air, am-fm stereo, power cruise, many new parts, $750
274-6334

ESCORT 1982 L 4 door, stereo, sunroof, 4 speed, $900
Birmingham 646-8111

ESCORT, 1983, needs exhaust, good condition, $900/best, Before 3 pm or leave message
542-5296

ESCORT 1989 PONY Red, 2 door, standard shift, AM radio, rustproofing, rear defroster, Only 10,000 mi, Reason for selling, need larger vehicle, $6500
563-9681

866 Ford

ESCORT 1981 - GS, 4 speed, white, new tires, brakes, battery, good condition, $950
348-8288

ESCORT 1982 - automatic, clean, no rust! Runs great! $600
TYME AUTO
455-5566

ESCORT 1983, 2 door, red, stick, good condition, 82,000 miles, $1,300, 972-0010.
398-6188

ESCORT 1984 - Air, tilt, sunroof, much more, Good condition, 80,000 miles, $1500
522-1814

ESCORT 1984 L - 38,000 miles, power steering/brakes, am-fm, $1800 or best offer
489-7134

ESCORT 1984, silver, 4 door, air, power steering, brakes, am-fm stereo/cassette, cruise, tilt, $2,000 By owner
453-6926

ESCORT 1985½ - whole or parting out, Body excellent, good engine, 4 speed transmission, right front fender & headlight missing
421-6329

ESCORT, 1985 - 2 Door, stick, am/fm stereo cassette, 49,000 mi, Runs and looks like new $2,195
981-0780

ESCORT 1986 - automatic, power steering/brakes $599 down, $36.20 bi-weekly
TYME AUTO
455-5566

ESCORT 1986 GT - Red, 77,000 miles, excellent condition, $2600/after Days, 856-7990 eves, 398-6336

ESCORT 1986 L - dark burgundy, 46,000 actual miles, Tyme does it again, only $1,339
TYME AUTO
455-5566

ESCORT 1988 GT, 5 speed, air, tilt, cruise & more! Low mileage, mint condition $6,488
CRESTWOOD
DODGE
421-5700



Air Show

1990
WAYNE COUNTY
AIR SHOW

JUNE 23 & 24
WILLOW RUN AIRPORT
I-94 to Belleville Road (Exit 190)

Easter Seals

Gates open at 9:00 A.M.
Show starts at 1:00 P.M.

Advance Tickets are available through the Air Show Office.
Call 313-482-8888
for more information or advance ticket mail order form.

WIN FOUR TICKETS
To The Willow Run Air Show

Send your name and address, including your zip code, on a postcard addressed to:

AIR SHOW
OBSERVER & ECCENTRIC NEWSPAPERS
36251 Schoolcraft Road
Livonia, MI 48150

One entry per family please

We'll impartially draw names for winners from your entries. Watch the Willow Run Air Show and watch your hometown newspaper Classified sections, where we will print the winners' names.

If you finr your name among the classified advertisements, call 591-2300, ext. 404, and claim your tickets. It's as easy as that! Monday winners must call by 5 p.m. Tuesday.

Thursday winners must call by 5 p.m. Friday.

(sorry, no date substitutions)

SEE

U.S. Army Golden Knights Parachute Team
Team America - Three Ship Aerobatic Team
Jim Roberts - Laser 200 & Futuristic Long E Z Aerobatics
Bob Barden - 450 Wasp Stearman Solo
MIG 15 - Soviet Designed Fighter Demonstration
F-15 Eagle - Air Force Fighter Demonstration
Connie Kalitta - T-33 Demonstration (Sunday Only)
EDDIE "THE GRIP" GREEN - Old Fashioned Wingwalking
Oscar Boesch - "Fascination of Silent Flight" Glider Demonstration
Air Force & Navy Jet Fighters - Flying Demonstrations & Fly Bys
- AND MORE -

Observer & Eccentric
classified ads
644-1070 Oakland County 591-0900 Wayne County
852-3222 Rochester/Rochester Hills

STEP TO THE HEAD OF THE CLASS!

VARSITY FORD USED CAR'S!!

*** 0 DOWN**
**** 12 m 12 m WARRANTY**
Sale Ends June 15th
375 TO CHOOSE FROM

$2495 to $3995

1985 ESCORT 2 DR. $2495
5 sp., air, cruise, cloth, rear defog., clean as a whistle.
1984 DODGE ARIES 4 DOOR $2650
Auto, air, p.s., p.b., cleanest one in town.
1988 CHEVY CELEBRITY 4 DOOR $3325
Auto, air, V6, stereo, tilt wheel, 1 owner, sharp.
1985 CAVALIER 4 DOOR $2995
Auto, p.s., p.b., low miles, save a bunch, only
1985 EXP $3995
Auto, air, stereo cass., cloth, sporty gas saver, save
1985 TEMPO 2 DR. GL SPORT $3475
5 sp., air, cruise, stereo cass., 1 owner, xtra clean.
1988 TEMPO GL 4 DOOR $3995
Auto, Air, stereo, rear defog., clean as a whistle.

$4000 to $5495

1988 MUSTANG LX HATCHBACK $5250
P.S., P.B., stereo cass., rear defog., chrome wheels, 33,000 local pampered miles, mint.
1987 TEMPO GL 4 DOOR $4388
Auto, p.s., p.b., stereo cass., rear defog, compare at only
1984 COUGAR $4925
Auto, air, power windows & locks, tilt, cruise, V8, low miles, a honey.
1987 ESCORT WAGON $3985
Auto, p.s., p.b., cloth, rear defog., stereo cass., family special.
1988 T BIRD TURBO $4475
5 sp., loaded, clean as a whistle, priced to sell at
1985 CUTLASS CIERRA WOODY WAGON $4785
AM stereo, power windows, locks, rear defog, sharp
1988 CHRYSLER LEBARON GTS 4 DOOR $4995
Auto, air, cloth, stereo, rear defog., road ready.
1985 OLDS CALAIS 2 DR. $4925
5 sp., p.s., p.b., stereo, rear defog., wires, 34,000 1 owner miles, 'must see', mint cond.

$5500 to $6495

1988 GRAND AM LE 2 DR. $6495
Auto, air, tilt, cruise, power windows, locks, sunroof, alum. wheels, compare at only
1985 GRAND MARQUIS LS 4 DOOR $6488
Loaded, low miles, charcoal gray, a honey.
1987 TEMPO LX $5675
Auto, air, tilt, cruise, stereo cass., rear defog., 36,000 well maintained miles.
1988 ESCORT GL 4 DOOR $5525
Auto, air, stereo cass., cloth, 28,000 miles, 'must see', perfect.
1988 MUSTANG $5985
Auto, p.s., p.b., stereo cass., cruise, rear defog., power locks, brite red, sporty.
1988 EXP LUXURY COUPE $6495
5 sp., air, stereo, tilt, cruise, rear defog., 36,000 pampered 1 owner miles.
1988 V.W. JETTA $5550
5 sp., air, stereo cass., rear defog., low miles, sharp.
1988 HONDA CIVIC DX 4 DOOR $6125
5 sp., air, sunroof, alum. wheels, save a bundle.

$7000 to $8995

1988 CAVALIER Z-24 $7375
5 sp., air, stereo, rear defog., 'hot fun in the summer time'.
1988 ESCORT GT $8995
5 sp., air, stereo cass., rear defog., tilt, cruise, brite red, sexy.
1987 COUGAR LS $7888
Loaded, 24,000 miles, local 1 owner, a beauty.
1988 ESCORT GT $7825
5 sp., air, tilt, cruise, like new, only costs less!
1988 ESCORT LX WAGON $7050
Auto, air, stereo, rear defog., low miles, company car, inc. 6/60 warranty.
1988 MUSTANG LX $7980
Auto, air, tilt, cruise, power windows, locks, rear defog, 11,000 miles.

LUXURY, SPORT & MORE

1988 LINCOLN TOWN CAR $18,825
Leather, 50/50, power seat, wires, low miles, mint.
1988 T BIRD LX $10,750
Loaded, low miles, 2 to choose from.
1988 T BIRD TURBO $9950
5 sp., loaded, dark blue w/matching interior, 1 owner, like new.
1990 MUSTANG LX 5.0 $11,850
Loaded, 6,000 miles, save a bunch.
1988 MUSTANG LX CONVERTIBLE $10,750
Bright red, low miles, 'summer fun'.
1990 TEMPO LX $8895
Loaded, low miles.
1988 PROBE GT $10,950
5 sp., air, cruise, stereo cass., 11,000 miles, 'sharpest one in town'.
1988 MUSTANG GT $11,450
5 sp., air, tilt, cruise, power windows, locks, brite red & sexy.

Largest Selection of Used Mustang GT's • Convertible's in the State!!

VARSITY FORD

OPEN SATURDAY 9-5
MON. & THURS 9-9; TUES, WED & FRI 9-6
3480 Jackson Ave. at Wagner
Ann Arbor 996-2300

868 Ford

ESCORT 1988 LX - Automatic, air, 1 owner, 42,000 miles, like new, $6700 or best offer. 489-7184

ESCORT 1988 L, 6,500 miles, grey, 4 cyl, like new, automatic, power steering/brakes, $4,500. 655-6840

ESCORT, 1986, 3 door, manual, 77,000 miles, $1995. 681-5406

ESCORT, 1987 GL - Excellent condition, 4 door, air, power steering/brakes, am/fm cassette, cruise, 47 mpg, $3,700. 681-5727

ESCORT, 1987 GT, white/gray, loaded, 5 speed, 32,000 miles. Moving, must sell, $5,650. 464-6772

ESCORT, 1987 GT, black, 5 speed, air, excellent condition $4800. 557-3053

ESCORT, 1987, Pony, 4 speed, am-fm stereo, low miles, good condition $3,000/best. 681-3579

ESCORT, 1988½ GT Red, air conditioning, cruise control, cassette, 459-5353

ESCORT, 1988 GT, Air, tilt wheel, cruise control, $7,295. North Brothers Ford 421-1376

ESCORT, 1988, GT - Loaded, air, tilt, cruise, 5 speed, red/gray, 30,500 mi. $7,300. 427-4019

ESCORT, 1989, GT. Like new, loaded, includes bra cover $7,900. 689-1496

ESCORT 1989 LX, 4 door, 5 speed, am/fm premium sound, very low miles. Excellent condition $6950. Leave message 420-2205

EXP 1982 - medium blue with moon roof, automatic, power steering/brakes, $750. TYME AUTO 455-5566

EXP 1982-2 seater hatchback, 4 speed, 4 cylinder. Good condition, great on gas. Must see! $1900 or best offer. after 6pm. 721-0880

EXP 1985 - dark blue, 52,000 actual miles, outstate car, no rust, $2,095. TYME AUTO 455-5566

EXP 1988 - one owner, sun roof, cassette, excellent condition, very clean, $4,000/offer 462-1817 464-3309

FAIRMONT 1980, automatic, power steering, good transportation 650 miles 255-2048

FAIRMONT 1980-Stationwagon, 4 speed, am/fm, mechanical and body, good shape. $895. 425-6396

FORD LTD II 1978, excellent transportation, good condition, $975. 484-7573

FORD, 1985, LTD II - V-6, automatic, air conditioning, cruise control, only 34,000 miles, 1 owner. Save $4,495.

CRESTWOOD DODGE 421-5700

FORD, 1989 FESTIVA-Automatic, air, 12,000 miles, only $5995.

FOX HILLS Chrysler-Plymouth 455-8740 961-3171

LTD CROWN VICTORIA 1985- Automatic, 4 door, excellent condition, $4,000. 69,000 miles 547-6798

LTD, 1976, new brakes, exhaust, alternator, V8, air, good tires & body. $750 or best offer. 454-4765

LTD 1984 Crown Victoria, 8 cylinder, automatic, all options, priced to sell...$1,375. TYME AUTO 455-5566

MUSTANG GT: 1968, 5 speed, t-tops, air. Loaded!! Very good condition. $9900. Call 682-6502

868 Ford

GRANADA, 1979, 100,000 miles, 6 cylinder, new tires. 835-2797

MUSTANG GT 1989 Convertible, automatic, $13,495. North Brothers Ford 421-1376

MUSTANG LX 1985 - Excellent condition, 4 speed, power brakes, locks, steering. After 6pm 726-7269.

MUSTANGS - GT's, LX's Convertibles 23 to choose BILL BROWN USED CARS 522-0030

MUSTANG, 1973 CONVERTIBLE 351-4V engine, sharp looking, 69,000 miles, no rust. Excellent condition, best offer 420-0104

MUSTANG, 1978, Notchback. Ready for paint! Needs motor. $300 or best offer. Call 426-0211

MUSTANG 1979, 4 cylinder, 4 speed, for parts $250. After 10am. 522-0292

MUSTANG 1981 - automatic, power steering/brakes, extra sharp, $925. TYME AUTO 455-5566

MUSTANG, 1982, automatic, air, excellent body condition, runs great. $2,000. Call 525-3938

MUSTANG 1983 - convertible, 5.0 liter, 5 speed, new top, adult owned, 55,000 miles, excellent condition! $6200. After 5pm 455-6854

MUSTANG 1984 LX - very clean, no rust, loaded, new muffler, brakes & tires. $3500/best offer 591-0284

MUSTANG, 1984, Red, Hatchback, 4 cylinder, automatic, air, stereo cassette, rustproofed, new tires, brakes, & shocks. 83,000 miles. Dealer reconditioned engine. Beautiful condition. $2650. 349-5607

MUSTANG, 1985 CONVERTABLE Red/White. Loaded!! 47,000 miles. New exhaust & brakes. Excellent condition. $7500 425-7522

MUSTANG 1985 GT 5.0, White, t-tops, 5 speed $4400. After 5pm call 522-1916

MUSTANG 1985 - LX, great condition, power locks, cruise, air, 56,000 miles, $3800. Must sell. 761-6568

MUSTANG, 1985, LX - V6, T-tops, air, am/fm cassette. Excellent condition $3,999. 478-9762

MUSTANG 1986 - GT, black, automatic, loaded, 28,000 miles, stored winters. $7400. 347-6376 or 427-0005

MUSTANG 1986 LX - Black, power steering/brakes, sun roof, automatic transmission, am-fm cassette, $3,600 or best offer 464-0284

MUSTANG 1986, 5.0 convertible. All options!. Excellent confition. Winter stored. $9800. 464-4156

MUSTANG 1987 GT, 5 liter ho, loaded, 5 speed, excellent, adult owned, new tires, $8850. 852-4467

MUSTANG, 1987, GT - Fully equiped, only 20,000 miles, clearance price $9995.

CRESTWOOD DODGE 421-5700

MUSTANG 1988 GT, 5.0 l, 5 speed, loaded, with sunroof, black/gray interior, $9500. 459-8698

MUSTANG, 1988 GT, 5.0, loaded, T-tops, excellent condition, $9600 or make offer. 522-6744

MUSTANG, 1988 LX, 5 speed, sunroof, air, cassette, rustproofed, new tires, $7,200/best. 422-4405

MUSTANG, 1988, LX, 5 speed, great shape, loaded. Asking $5,800. 427-1003

MUSTANG 1988 LX - 2.3 liter, automatic, 2 door, hatch back, loaded, excellent condition. $7000. 755-6983

868 Ford

MUSTANG 1988 - GT, automatic, loaded, stereo, 8900 miles, excellent condition, $12,500. 370-0330

MUSTANG 1989 GT-Solid white, loaded, mint condition, 6 yr /60,000 warranty plus package included $12,000 425-6398

MUSTANG, 1989 - LX 5 liter coupe, Dark Blue, automatic, loaded 16,000, adult owned. Extended warranty $9,400 937-1014

MUSTANG, 1989, LX - Hatchback, 5 speed, air, sunroof, 26,000 miles $7,995. Hines Park Lincoln-Mercury 453-2424 ext 400

MUSTANG, 1989, 5.0 LX, Convertible, Mint condition, air, leather interior 851-0983

MUSTANG 1990 GT - Loaded, includes alarm 11,000 miles $14,500/best. After 6pm 471-1879

PROBE 1989 GL - 5 speed, air, more. Must sell, student, $8,900 or best 474-0168

PROBE, 1989, GT, loaded, 9,500 miles, sunroof, tinted windows, alarm, paint protection, undercoated, scotch guarded, stored winter, $12,900 or 937-1989

PROBE 1989, LX Excellent, low mileage, 5 speed, Red exterior/gray interior $9,400/best 397-2575

PROBE 1989 LX - 5 speed, red, sunroof, $8500 349-6302

TAURUS 1986 Fully equipped. Excellent condition, only $3,995.

CRESTWOOD DODGE 421-5700

TAURUS, 1987 LX wagon, loaded, 53,500 miles, $8000 459-8955

TAURUS 1988 Automatic, cassette, air, cruise, extras. 41,000 mi. Must sell $5950/best 363-4925 532-1600

TAURUS, 1988, v-6. Loaded!! 51,874 miles. Well maintained. Company car. Excellent!!! $6800 477-2640

TAURUS 1989 Loaded, 3 to choose from, $9,295. North Brothers Ford 421-1376

TAURUS 1989 wagon, GL, 13,500 miles, V6, air, power steering, brakes, $9900. 244-8559

TAURUS 1990 SHO - Fastest production 4 door sedan, white with black leather interior, loaded, custom extras. Beautiful & very reliable $19,500. 625-2195

T-BIRD 1981, new engine. Good condition. Needs transmission work. $1200 or best offer. Call 459-8487

T BIRD 1986 - V8, loaded, 79,000 mi. Very good condition. $5395/best offer. 728-5995

T-BIRD 1987 Turbo-Mint. Low miles, warranty, moonroof, leather & extras! Call 397-5285; 459-1301

T-BIRD 1988, LX, loaded, beautiful, 21,000 miles, $10,500 278-6053, 278-3526

T-BIRD 1988, Turbo, loaded, 5 speed, Ziebart, electric moon-roof, twilight blue, $10,500. 464-8408

TEMPO GLS, 1988 - 4 door, automatic, air, power windows & locks, 27,000 miles.

TEMPO, 1984, GL - 5 Speed, air, am/fm stereo, rust proof, tinted glass, intermittent wipers, re-defoger. Excellent condition. New tires and exhaust. $2,000. 427-4389

TEMPO 1985 - automatic, power steering/brakes, air, stereo, $3200/best. After 5pm, 565-6191

868 Ford

TEMPO 1987 4 door, low miles, automatic, air $6,295. North Brothers Ford 421-1376

TEMPO, 1988, GL, 4 door, power steering, brakes, door locks, air, amfm, more, excellent condition, reduced to $6,000 or best offer. After 5:30pm 421-5691

TEMPO 1989 GL - air, cruise, power locks, stereo, 4 door, 7,500 miles, $7800/best. 453-7771 or 455-4089

TEMPO 1989 4 door, air, automatic, $6,695. North Brothers Ford 421-1376

THUNDERBIRD 1987, Turbo Coupe, White, 5-speed, loaded, moonroof, Non-smokers car, $9,200. 477-8872

THUNDERBIRD 1988 - Turbo, 5 speed, loaded, good condition, $8900 642-9175

THUNDERBIRD 1985 Full power, 69,000 miles, mint condition, $4500, must sell 477-8875

THUNDERBIRD, 1986, V6 automatic, air, loaded, Looks great, Transmission slips. $2,900 525-3585

THUNDERBIRD 1986 Loaded, 60,000 mi, new tires, Taupe, $6000. Day 390-7784 Eves 471-5899

THUNDERBIRD, 1987, Turbo Coupe - Automatic, 33,000 miles, loaded, leather interior $8400 649-4374

THUNDERBIRD 1988, 20,000 Miles, clean, $8,595. North Brothers Ford 421-1376

THUNDERBIRD 1987 Turbo, like new $8,595. North Brothers Ford 421-1376

THUNDERBIRD 1987 turbo coupe, 5 speed, charcoal, 60,000 highway miles. Excellent condition. Anti-lock, power, cruise, ESP plus, new Eagle GT tires. $8000. George, 474-1105

872 Lincoln

CONTINENTAL 1988, Signature, 32,000 miles 629-6500

CONTINENTAL 1983, loaded, sold to highest bidder, for more information call between 8-4 43 Mon thru Fri 421-7221

CONTINENTAL 1988 New car, trade, only 14,900, call for details. Hines Park Lincoln-Mercury 453-2424 ext 400

LINCOLN CONTINENTAL 1989 Leather, moonroof, $21,995. North Brothers Ford 421-1376

MARK VII 1985 LSC - Excellent condition, 37,000 miles, bumper-to-bumper warranty $9500. 348-9052

MARK VII, 1988 - Execs, leather interior air, tilt, cruise, am/fm cassette, champaign color. 43,000 miles. Best offer. Call Jan 397-5000

MARK VII, 1988, LSC - Loaded, 11,000 miles, black, red leather interior, moon roof. Garage kept. $19,500. Call between 5pm - 9pm. 476-8924

MARK VII, 1988, LSC - Loaded, sunroof, burgundy, 30,000 miles. Mint condition. $15,200. 348-2398

TOWN CAR 1985 Signature Series. Loaded, electronic entry, very good condition $7600. 858-8739

TOWN CAR 1988, loaded, $15,000. Call after 5pm 422-0093

TOWN CAR 1988 Signature series Burgandy. Leather. Excellent condition $13,900. 624-0400 or 626-8044

TOWN CAR 1988 Signature, leather, navy, 40,000 mi. Extremely clean. Loaded, sharp! $14,000 852-1675

TOWN CAR, 1988, Signature Series Gray leather interior, black top, white body, 50,000 mi. Well maintained. Loaded. $15,400. 540-4061

VERSAILLES 1979 - light champagne, loaded, excellent condition, original owner. 255-4705

872 Lincoln

MARK VII 1988 LSC, extra sharp, 26,000 actual mi, 60,000 mile warranty included $16,000 626-4235

MARK VII, 1988, LSC Only 20,000 miles, $16,000. Hines Park Lincoln-Mercury 453-2424 ext 400

MARK VII 1983 - Triple black, 2 door, sharp, $6,995. Hines Park Lincoln-Mercury 453-2424 ext 400

MARK V 1977 - Extraordinary 1 owner vehicle, low mileage, show car condition. Serious inquires only $7500 894-9763 or 981-6762

TOWN CARS 89 '89 MARK VII's Choose from 2 of each model PRICED TO SELL!! BILL BROWN USED CARS 522-0030

MARK V 1977, one owner, low miles, mint $4,500. Days 641-4235 Eves 253-0436

TOWNCAR 1982 - full power excellent condition, blue vinyl on white $5,000 or trade for 500,000 common baseball cards 478-1040

874 Mercury

CAPRI, 1980, 4 speed, fair body and running, AM/FM stereo, 2.3 litre turbo 76,000 miles $1,000 581-7860

CAPRI 1985 RS, 5.0, 5 speed, sun roof, Kenwood stereo, new tires & brakes, new exhaust, loaded, $5,900 or best 474-1454

COLONY PARK 1972 - Station wagon, 185,000 miles, 429 engine, air $400 421-2853

COUGARS & THUNDERBIRDS - 1985 & 1988, 9 to choose from. Call for details. Hines Park Lincoln-Mercury 453-2424 ext 400

COUGAR 1978 XR7 - 37,000 original miles, A-1 condition, red w/white vinyl top $3,500 459-7259

COUGAR, 1984 - All options, black/gray. Excellent condition $3,500/best. Located in Livonia 591-4117

COUGAR 1985 XR7 - 44,000 miles, automatic, burgundy w/gray, loaded, beautiful car $6,100 459-5278

COUGAR 1985 - XR7, 2.3 liter turbo, air, power windows/doors, cruise, $5300, must sell 455-4491

COUGAR 1986 XR7, Turbo, 5 speed, 32000 miles, stored winters. Mint condition, must see, $7,500/best 522-5417

COUGAR 1987 LS 37,000 miles, AC, loaded, warranty included. Excellent condition, $8,000/best 477-3179

GRAND MARQUIS 1987 LS- Loaded, excellent condition, 38,000 miles, $8,900 885-5805

LYNX-1983, station wagon, 55,000 miles, power steering, air, am/fm radio, rear window defogger, rust-proofed. Very good condition $1,750 or best offer. 421-5528

LYNX 1983 Wagon - Light blue, 80,000 miles, air, AM/FM stereo. Must sell, $800/best 561-1026

LYNX 1986 XR3 - Really sharp! Loaded, all options, dark red, custom stripes & ground effects $2,599. TYME AUTO 455-5566

MARQUIS: 1978 Brougham, 4 door. Loaded!! $750. Call Ray, 728-5094

MARQUIS 1982, 4 door, high mileage, new tires, automatic, $2800 or make offer. 525-7797

MARQUIS 1984 Brougham, loaded, simulated convertible top, sun roof, priced to sell, $2,900 553-3159

MONARCH, 1977, 351 Windsor, excellent, $1,500 best. Before 3pm or leave message 542-5296

874 Mercury

SABLE 1988 LS, leather interior, computer dash. Loaded! Excellent shape. $9650. After 6pm, 651-7875

SABLE 1988 - LS wagon, 51,000 miles, loaded, runs & looks great, $6300. Call Eves 626-1705

SABLE 1989 LS Air, loaded, ESP plan, low mileage, must sell, $11,800/best 397-1519

SCORPIO's 88 & 89 Good selection! From $10,000. BILL BROWN USED CARS 522-0030

TOPAZ 1984 GS, Good condition, loaded, 62,000 miles, $2,900 or best offer. Call after 5pm 326-1688

TOPAZ 1984- very clean, 47,000 miles, power steering/brakes, air, cassette, cruise, new tires. 227-2575

TOPAZ 1986 GS - air, stereo cassette, tilt, cruise, clean, highway miles, $3200. After 6pm 647-4643

TOPAZ, 1986, LS Automatic, sunroof, loaded, 4900 miles $3,950 453-6006

TOPAZ 1987 GS, 4 door, 5 speed, air, full power, tilt, stereo cassette, 52,000 miles, $5395 669-2294

TOPAZ 1988 - LS, 37,000 miles, excellent condition, fully loaded, $7000 or best. Must sell. Call after 5pm 532-3489

TRACER 1986, 4 door, air, automatic, $5400 (Brighton) 227-6754

ZEPHYR 1978 - Runs good, needs exhaust work. $325 422-8249

875 Nissan

MAXIMA, 1983 fully loaded, sunroof, original owner, $3450. Very good condition 661-4299

MAXIMA-1988, 1 owner, Southern car, Sports edition. Fully loaded, $13,000 425-7418

PULSAR 1984, 5 speed, excellent condition, am-fm, low mileage, 1 owner, sunroof $4,000 652-2247

300CX (2+), 1988- Excellent condition, 14,000 miles, 5 speed, black, $14,500 258-8744

300 ZX, 1987 - Red, turbo, leather, 35,000 mi., digital and electronic packages. Perfect condition. $11,300 642-6643

876 Oldsmobile

CALAIS, 1985, SUPREME - Air, automatic, red, 58,000 mi. Excellent condition $4,700/best 522-8146

CALAIS 1986 good condition, fully equipped $4,200. Days or eves 478-2361

CALAIS 1988, International Series - Quad IV, loaded, sharp. Must see. Call after 6pm 453-1635

CIERA 1983 Silver, 4 cylinder, air, AM/FM cassette. Power locks, rear defog, cruise, $2750 855-1572

CIERA - 1985 Brougham. Fully loaded, all power, excellent condition, $4390 474-9436

CIERA 1985- 4 door, 6 cylinder, air, original owner, 55,000 miles, $4,400 644-1572

CUTLASS CALAIS 1981- Loaded. New tires, good engine, $1,100 274-5126

CUTLASS CIERA 1986 Sport. Black/tan leather interior. Loaded!! Excellent!!! $6300. Call 656-8398

CUTLASS CIERA 1984- Mint condition, new paint, no prior rust, new tires, brakes & shocks, 58,000 actual miles. Full ppwer. $3,200/best 581-2128

CUTLASS SUPREME: 1987 Brougham. Loaded. White with maroon velour interior. 22,000 miles. $9000. Leave message, 399-5392

876 Oldsmobile

CIERA 1988, Brougham, 2 door, automatic, cassette, 6y, 60,000 miles, $5,000. 362-6344 or 853-0393

CIERA, 1987, 4 door, excellent condition, new brakes & muffler, $5200. 548-2806

CUTLASS SUPREME, 1988 - GL, 16,000 miles, loaded. Excellent condition. $9,200 477-1946

CUTLASS SUPREME BROUGHAM 1988, V-6, full power, excellent condition. After 6pm, 553-0719

CUTLASS S- 1971, running condition, partially restored, best offer 377-3511

CUTLASS 1975 SUPREME - New paint, top, tires & more. Must see. 453-7397

CUTLASS 1979 Cruiser, Am/fm stereo cassette, air, 76,000 miles. Good tires. Good condition. Call 453-3824

CUTLASS 1983 Ciera - automatic, air, stereo, excellent condition. Runs like new! $1,699. Why pay more! TYME AUTO 455-5566

CUTLASS 1984, Air, cruise, tilt wheel, power locks & antenna, rear defroster, stereo, security system, excellent. $3750 563-0609

CUTLASS 1984, 4 door, grey Brougham, 76,000 miles, excellent condition, $3800 422-3637

CUTLASS 1986 Supreme Brougham, 2 door. Loaded! Warranty. $6600/best. Before 4pm, 531-4262

CUTLASS 1988 Cruiser station wagon, V6, 3 seats, loaded, 18,700 miles, like new, $8,950 455-3133

DELTA 1979 88 - Loaded, excellent condition. New tires 455-5928

DELTA 88 BROUGHAM, 1986, 4 door, 42,000 miles, loaded, $7,000/best offer. 540-4833

DELTA 88, 1970, very good condition. $1100. Ask for Dan at 494-1512 After 5pm, 535-3691

DELTA '88, 1985 - Power steering, brakes, air, new tires, brakes, exhaust, battery & belts. Very good condition. $3,700 537-4411

DELTA '88, 1986 - White 2 door, low miles, loaded, mint condition. Birmingham. $7,495 626-8359

FIRENZA: 1985, 2 door hatchback, 4 speed, air, sunroof, am/fm. 53,000 miles. $2600/best. 474-5439

OLDS DELTA 1985 ROYALE, loaded, priced to sell. $5,455.

LOU LaRICHE CHEVY/SUBARU Plymouth Rd. - Just West of I-275 453-4600

OLDS 1986, custom cruiser wagon, 9 passenger, loaded, excellent, 64,000 miles, $7500. 646-2482

OLDS 88, 1984 Royal Brougham. $4,200 or best offer. Loaded, excellent condition. 526-3912

OLDS 98, 1980, good condition, $2,195 or best offer. 645-6677

OLDS 98, 1982 - excellent condition. Loaded. $2950. After 4pm 421-2565

OLDS 98, 1988 Regency Brougham, fully loaded, leather interior, digital dash, excellent condition, $11,500. 351-5784

REGENCY, 1987 - Good, reliable transportation. Many new parts. Runs great. $600 626-3289

REGENCY - 98, 1974, Special edition. 25,000 actual miles. Must see! $4,200. 682-2176

REGENCY 98 - 1981, 4 door, runs but needs minor work, best offer. 535-8984

REGENCY '98, 1985, 4 door, fuel injected 3.8 liter V-6, automatic, loaded, air, AM-FM cassette. Excellent condition, garaged, no rust. Must sell. $5375. 645-0676

ROYALE 88: 1982. Excellent condition inside and out. New tires and exhaust. Runs Great! 72,000 miles. $2800 or best. Call 425-0054

88 - 1990 4 door, dark red, loaded executive car, under warrenty, must sell. $14,900. 961-2909 or after 7pm, 348-7197

878 Plymouth

ACCLAIM 1989 Automatic, air, new financing and warranty, only $9,495.

FOX HILLS Chrysler-Plymouth 455-8740 961-3171

BONNEVILLE 1987, "SE", leather, air, power, tint, cruise, tilt, special stereo cassette, 3.8 liter V6, rally suspension, 18mpg city, 27 highway. $8,150. 349-8791

878 Plymouth

FURY-1977, 60,000 miles, $300. 476-4453

GRAND FURY 1987 4 Door, 318 V-8, automatic, air, cruise, power windows and locks, low miles, like new. Save $6,488.

CRESTWOOD DODGE 421-5700

HORIZON, 1978, automatic, many new parts, $450. 681-4784

HORIZON: 1982 Good running condition. 4 door, 4 speed, $700. Call 697-2709

HORIZON 1985, Power steering, brakes, air, 2.2 liter, 5 speed, 69,000 miles. $3100. or best. 728-4884

HORIZON 1988- Excellent condition, 2.2 automatic, 15,000 miles, $5,250. 377-6300 ext 4137 849-8584

RELIANT 1981- Excellent running condition, no rust, equipped w/burglar alarm system. $700. 533-6037

RELIANT 1981 - 4 door, automatic, AM/FM cassette, runs well. $795/best. 557-1435

RELIANT 1985 Automatic, air, only $3,695.

FOX HILLS Chrysler-Plymouth 455-8740 961-3171

RELIANT 1985 LE, 2.6 engine, 4 cylinder. Loaded. New tires/brakes. Wood grain. $2790 533-4154

RELIANT 1988- Automatic, air, am/fm stereo, 23,000 miles, $6,500 or best offer. 421-2616

RELIANT 1989 - Automatic, air, low miles, only $6,995.

FOX HILLS Chrysler-Plymouth 455-8740 961-3171

SUNDANCE, 1987, 4 door, air, automatic. Clean! Low miles! Garage kept! $4850. 722-1785

SUNDANCE 1987 - good condition, well maintained, automatic, turbo, loaded, 77,000 freeway miles. $4400. 557-0308 446-5557

SUNDANCE: 1987, 4 door hatch, auto, air. Loaded!! Clean!! $3500 or best offer. Call 683-2206

SUNDANCE, 1988, automatic, RS package, 4 door, power, stereo, defogger. $6,500. Canton. 459-4852

TOURISMO 1987, 5 speed, low miles, mint condition, sunroof & louvres. Asking $3900. 476-9755

TURISMO 1983 - New clutch, newly painted, low mileage, $900 or best. 427-5935

TURISMO, 1984, automatic, air, new brakes, new shocks & struts, very clean, well maintained, original owner. $1500 or best. 261-0504

TURISMO 1984 - Good condition, automatic, AM/FM stereo, rear defrog, runs good, $1500. 421-4301

TURISMO 1985, new brakes, clutch, & tires. $2400. 427-1306

TURISMO 1985 - 2.2 automatic, air, rear defog, louvers, sunroof, no rust, AM/FM cassette, power steering/brakes, excellent condition. $2850 or best. 537-7283

TURISMO-1987, excellent condition, 35,000 miles, Kenwood stereo, sunroof. $4200. Call Ken, 795-8015

VOYAGER LE 1988 V-6, Automatic, air, power steering and brakes, tilt, cruise, and more. Special $9,750.

CRESTWOOD DODGE 421-5700

VOYAGER 1987 Automatic, air, V-6, only $8,495.

FOX HILLS Chrysler-Plymouth 455-8740 961-3171

880 Pontiac

BONNEVILLE 1987 - 1st offering. Immaculate! 43,000 miles, moon roof, leather interior, well cared for, $8,400. 489-0932

BONNEVILLE-1988, Loaded, special suspension, turbo, deluxe radio package. Runs great. $9,900. 693-6954 or 421-4424 or 937-1311

880 Pontiac

BONNEVILLE 1970 Brougham - 4 door, loaded, V8, excellent condition. $1200 or offer. 376-72...

BONNEVILLE- 1987, LE, loaded, sunroof, beige, extended warranty, new tires with warranty, low miles, $8,900. 626-...

BONNEVILLE- 1988 LE, fully equipped. Excellent condition, 42,000 miles, $8500. Call days, 646-7370, eves 375-...

CATALINA 1979 Station Wagon, needs motor, $650. or new parts, 4 excellent tires, $325. 855-2232

FIERO 1985 GT - Black, leather interior, excellent condition, 42,000 miles, loaded, $6500. 471-7076

FIERO 1986, SE, 4 cylinder, automatic, sun roof, loaded, $6,000. 474-5532 497-...

FIERO 1985, 2 seat, 4 cylinder, 5 speed manual, new clutch, good condition, $2500/best. 420-2023

FIERO 1986-Red, 5 speed, am/fm radio. Good condition. $3000. 851-3551

FIREBIRD 1984 - southern car, very solid, runs well, V-6, $4250/best. 8:30-9:30pm weekdays 437-6840

FIREBIRD 1985 V-6, 39,000 miles. Excellent condition, $5,500/best. 540-9503

FIREBIRD, 1986, Black, V-6, am-fm cassette, air, sunroof, automatic, excellent condition. $6300. 478-8089

FIREBIRD 1986 clean, automatic, V-6, air conditioning, power windows, locks, am/fm cassette, 38,000 miles. Jason, 399-6000, 644-8368

FIREBIRD 1987, V-6, 5-speed, grey, excellent condition, 45,000 mi. $5,900. 852-2025

FIREBIRD, 1987, - Mint, loaded, V8, T-tops, 36,000 miles. 2-tone Blue/Silver $8,900. 591-1035

FIREBIRD 1987 V-6, multi-port, automatic, air, cruise, tilt, excellent condition, 1o miles, clearance special, $7,295.

CRESTWOOD DODGE 421-5700

GRAND AM 1985 - LE, red, 2 door, 4 cylinder, air, loaded, good condition, 65,000 miles. $5,000. 851-7252

GRAND AM 1986, black, air, 5-speed. Must sell! $4,300. 8:30-6:30pm 642-6500 eves. 553-3319

GRAND AM, 1986, LE, 4 door, am-fm cassette, great condition. $4400 or best offer. Must sell. 349-3304

GRAND AM 1986, low miles, console automatic, power steering & brakes. $5200. 626-6624

GRAND AM, 1986 - Wife's car, great condition. 34,000 mi., air, 2 door, am/fm, rear defog. $5,700. 652-6794

GRAND AM-1988, white 2 door, conditioned, am-fm, automatic, 45,000 miles. Excellent condition $5,200. 477-...

GRAND AM, 1987, SE - 4 door, loaded, only $7,495.

HOLIDAY CHEVROLET 474-0500

GRAND AM 1988 SE - Quad 4, 5 speed, sun roof, full power, am-fm stereo cassette, $9,200. 681-3...

GRAND AM 1989 LE- Silver, quad, loaded, with sunroof, extended warranty, mint condition, $9,600/b... Call Mr. Martin, days 352-4... Eves 373-8...

GRAND PRIX 1988 SE- Excellent condition, 11,000 miles, leather, all available options. $11,900. 649-19...

GRAND PRIX 1983 LJ- Clean, loaded, 56,000 miles, $3,700. 474-6399

GRAND PRIX, 1988 SE. White with gray leather, loaded. $9,800. 420-0428

GRAND PRIX: 1983 LJ, 65,000 miles. Rally wheels, 6 cylinder. Burgandy with white landau. Loaded! Sharp! $3750. Call 474-6399

LEMANS 1989 LE - 2 door, power steering, 17,000 miles, air, cassette, defog, 5 speed, $6900. 682-4750

PARRISSIANE 1986 - Low miles, mint condition, $6800. 774-4...

SAVE SAVE SAVE SAVE SAVE

METRO DETROIT'S LARGEST VOLUME FORD DEALER

Pat Milliken Ford

NEW 1990 PROBE GLS



AS LOW AS $9169.84*

or lease for $176.88** per month

LARGE INVENTORY OF ALL NEW 1990 ESCORTS



1.9 fuel injection engine, maintenance free battery, rack and pinion steering, power front disc brakes, power aluminum wheels, tilt steering wheel, 14" steel and many other standard features.

AS LOW AS $5989*

or lease for $130.88** per month

NEW 1990 TEMPO GL's



AS LOW AS $7969*

or lease for $166.88** per month

NEW 1990 THUNDERBIRDS



AS LOW AS $11,839*

2.9% APR Financing on select models

Authorized LO/JACK Dealer

NEW 1990 TAURUS 4 DOOR SEDAN



AS LOW AS $10,229*

1990 F-150 XLT



1990 AEROSTAR

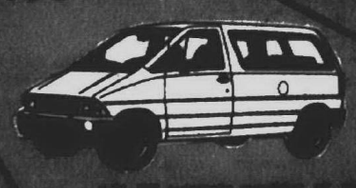

Large Selection of Starcraft & Universal Van Conversions



$13,429*

9600 TELEGRAPH

PAT MILLIKEN FORD

Home of the Smilin' Irishman

MODEL	Security Deposit	Total Payments	Total Due at Inception	Manufacturer's Rebates
PROBE	$200	$8832.00	$1066.00	$1500
ESCORTS	$150	$6537.00	$950.17	$1000
TEMPOS	$175	$6237.00	$1014.00	$1000
TAURUS	$225	$10,796.16	$1110.00	$900
T-BIRD	$275	$12,147.84	$1213.00	$1500
AEROSTAR	$325	$11,056.00	$1233.00	$700
F-150	$275	$12,111.00	$1228.00	$700

A. X & Z PLAN HEADQUARTERS

255-3100

NBD AUTO LOANS

APPLY BY NOON.

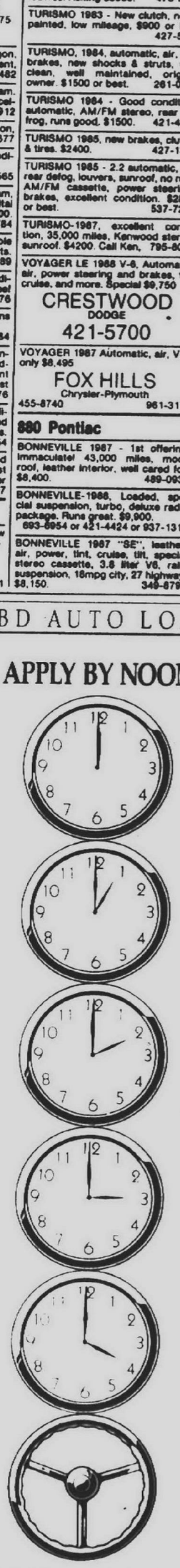

APPROVED BY FOUR.

Car, truck or van. New or used. Just come to any NBD branch and apply for your loan by 12 noon and we can approve it by 4 p.m. For more information, call the NBD Telephone Banking Center at 862-4-NBD.

NBD

The right bank can make a difference.

SPECIAL LOW LEASE INTEREST RATES EXTENDED

CRESTWOOD

ANNOUNCES

LEASE TO OWN

CHRYSLER LEASING SYSTEM — THE LEASING PROFESSIONALS

NEW 1990 DODGE CARAVAN



- Air Conditioning
- 7 Passenger
- Automatic
- AM/FM STEREO
- Rear Defrost
- Power Steering
- Power Brakes
- Full Size Spare

LEASE TO OWN $226*

NEW 1990 DODGE SHADOW



- Air Conditioning
- Automatic
- Tilt Wheel
- Rear Defrost
- Recline Buckets
- Tinted Glass
- AM/FM Stereo
- And Much More

LEASE TO OWN $159*

NEW 1990 DODGE SPIRIT



- Air Conditioning
- Automatic
- AM/FM STEREO
- Rear Defrost
- Tinted Glass
- Power Steering
- 50/50 SPLIT BENCH
- And Much More

LEASE TO OWN $189*

NEW 1990 DODGE D150 PICKUP



- Automatic
- 239 V-6
- Step Bumper
- 6x9 Mirrors
- Cloth Bench
- Power Steering
- Full Gauges
- Power Brakes

LEASE TO OWN $217*

5 STAR SERVICE AWARD WINNER

CRESTWOOD DODGE

SATURDAY SERVICE HOURS 7:30-5:30



421-5700

TOLL FREE 1-800-423-7094 OUTSIDE DETROIT

880 Pontiac

GRAND AM 1989 SE. quad 4 engine, sharp $9,191
LOU LaRICHE CHEVY/SUBARU
Plymouth Rd. - Just West of I-275
453-4600

GRAND PRIX 1979- Auto 305 chrome wheels, need transmission, body good condition $300 422-1993

GRAND PRIX 1989 SE, loaded, GM exec car, must see 14,000 miles 344-2869

GRAND PRIX 1980, automatic, power steering & brakes, air, 78,000 miles Dependable 464-2564

PHOENIX LJ, 1980's 4 door Hatchback, 4 speed manual Only 69,500 miles! Air, stereo Excellent condition Virtually no rust Asking $1775. Must sell 646-0670

PHOENIX 1978- V8, automatic, power steering, good sound system, 1 owner, $1,400 420-4317

PHOENIX, 1983 New 4 cylinder short block, clean, many extras, $1950 851-3088

PONTIAC J2000 1983 LE - 1 owner, 5 speed manual, excellent, clean, $2500 425-0761

PONTIAC, T-1000, 1982- New battery, brakes, excellent running condition Best offer 373-6334

PONTIAC, 1984, 6000, V6, air, tilt, am-fm stereo, power locks, excellent condition, $2,900 531-3911

PONTIAC, 1986 6000LE, most options, high miles, A-1, $3,350/offer 547-1018

PONTIAC, 1987, 6000 LE, 4 door, grey, many options, good condition, $4,500/best 421-1640

PONTIAC 6000 LE, 1984- 4 door, V6., loaded, 1 owner, garaged, sharp, must see, $4,300 645-1758

PONTIAC 6000 LE 1986 - automatic, air, loaded Totally immaculate, no gimmicks! Priced $1,200 below Blue Book $3,400
TYME AUTO
455-5566

PONTIAC 6000 1985 LE - 4 door, V6, loaded, extra clean, many new parts $5400 788-0706

PONTIAC 6000, 1986 - 4 door wagon Low mileage, automatic, air, am/fm stereo $4,900 or best 540-4809

PONTIAC 6000 1987, company car, well maintained, many extras, new tires, sharp - $4500 473-4171

PONTIAC 6,000, 1983, 4 door, air, radio, etc New tires & battery Needs engine repair, no rust or damaged, $750 646-3269

SUNBIRD SE 1986 Automatic, power steering and brakes, cassette, lo miles, immaculate condition, $ave. $3,995
CRESTWOOD DODGE
421-5700

SUNBIRD - 1980, hatchback, 56,000 original miles, dark blue, clean, very little rust, $950, 650-9126

SUNBIRD: 1983 hatchback Loaded!! Good condition. $1750 or best. Bill days, 946-4344, eves, 546-0580

SUNBIRD 1988 - automatic, air, power steering & brakes, stereo, defrost, tilt and more. Coupes and Sedans from $6,995
Bob Jeannotte PONTIAC GMC
Plymouth, MI
453-2500

SUNBIRD 1988 - 17,000 miles, power brakes, am-fm stereo, excellent condition, $5,300/best 473-5426

SUNBIRD, 1989, LE - Black, loaded, automatic, air, $7,950/best. Days: 523-8508 After 5pm: 459-8584

TRANS AM, 1983: Black, t-tops, mags, 60,000 mi Mint condition. Must see. $4,800. Eves: 681-9381.

TRANS AM 1985 5.0 liter, T tops, loaded Low mileage. Excellent condition, $6,900. 453-6811

880 Pontiac

SUNBIRD, 1985, Convertible, loaded, automatic, unique copper color, excellent condition, 68,000 miles, $5700 851-3494

SUNBIRD - 1988 5 speed, air, cassette, power steering/brakes, excellent condition, $3600/best 549-3857

SUNBIRD 1987 SE Air, automatic, sunroof, new tires, brakes Excellent condition $6500/best 391-0789

TRANS AM, 1988, 5.0 V-8 - Fuel injected, silver metallic, alarm, super clean, $7,500-negotiable 473-1696

TRANS AM, 1987, Formula V8, blue, loaded, alarm, mint. New brakes, tire Must see, $7,900 360-9019

TRANS AM, 1987, GTA, like new, 11,500 miles, 350 engine, must see, make offer 276-6308

6000, 1986, STE - Leather interior, loaded, Excellent condition, 61,000 mi $5,250 433-1744 Eves 258-0480

6000, 1989, LE - Air, am/fm cassette, power locks, tilt, cruise, 33,000 mi Asking $8,200 348-5309

882 Toyota

CAMRY 1985 LE, air, auto Excellent condition! Power, cassette, $5200 Call 681-8085

CAMRY 1987, automatic, air, cruise, alarm, mint, 1 owner, 48,500, priced-1990 Consumers Guide 531-7475

CELICA 1990, Great condition $1,500/best offer 89,000 mi 669-2756 462-8520

882 Toyota

CAMRY, 1987, LE - Silver, air, power steering/brakes/locks/windows, cruise, Alloy wheels, 34,000 mi, $9,250 495-7484

CELICA 1988 - GT, amfm stereo, air, 5 speed, hatchback, rear defog, red, $9,900/best 462-1687

CELICA - 1987, 1 owner, 37,000 miles, air, am-fm cassette, sunroof, garage kept, $7950/offer 360-1689

COROLLA 1983, SR5, sport coupe, 2nd owner, 49,000 miles, silver/grey cloth interior 1¼ yr Toyota warranty, $3600 or best offer 981-4832

COROLLA, 1985, 4 door, automatic, air, power steering, stereo cassette, great shape New tires $3600 After 7pm 464-4564

LAND CRUISER-1977, FJ55 station wagon, 4 wheel drive, runs good, best offer 538-0918

TERCEL 1981 SR-5, air, good condition $1,100 or best offer 626-3964

TERCEL 1987- Am/fm cassette, 44,000 miles, excellent condition, silver After 6pm (Troy) 879-7690

TOYOTA MR2 1985, 5 speed, air, cruise, cassette, power mirrors, $6000 561-6187

TOYOTA TERCEL 1983 - 4 door, great transportation, only 36,000 miles $3,495
FOX HILLS
Chrysler-Plymouth
455-8740 981-3171

882 Toyota

MR2 1987, excellent condition, low miles, sunroof, cruise, air, cassette, red, $7995 646-0831

TERCEL, 1982, SR5, good condition, runs great, original owner, 5 speed, sunroof, 92,250 miles, $1800 or best 525-7388 280-6722

TOYOTA 1982, Wagon, 4 door, blue, good condition, $795 463-1520 937-2301

884 Volkswagen

DUNE BUGGY 1968- Blue engine, convertible, street legal, white, good condition, $2000/best 525-5685

GTI 1987-16 valve, loaded Excellent condition $6600 Riverfront Apts. 980-5400

JETTA 1983, 1 owner, 4 door air, new tires, am-fm stereo cassette, 60,000 miles, excellent condition, $3700, Days only 354-5070

884 Volkswagen

GLI-F 1987-88, Red, beautiful condition, Under 40,000 miles, Best offer 851-6467

JETTA GL, 1988, 4 door, dlr. power steering, cruise, 18,000 miles, 80 hundred warranty-5yrs or 60,000 miles, $9,000 478-5709

JETTA, 1984, 100,000 miles, runs well, needs some work $1,000 or best offer 344-0385

RABBIT 1980, runs well, 50MPG, 4 speed, new tires, exhaust, Clarion amfm cassette, $800 532-1353

VANAGON - 1982 Diesel, Florida vehicle, $2950 427-8148

VW FOX Wagon, 1989 - Air, stereo, mint condition Asking $8,500- Leave message, all calls will be returned 735-0629

VW 1983 - pick up, gas engine, very clean, runs great, $2500 728-2624

Great Deals On Wheels

1985 CELEBRITY V-6 $2995

1988 DODGE DAYTONA Sharp Sports Car!!

1988 DODGE SHADOW ES TURBO Loaded, Save!

1985 TEMPO GL Loaded.

Large Selection of Voyagers 8 to choose from Starting at $3495

Transportation Specials

14 Cars to Choose from Starting at $795

Big Selection Fords, GM Cars Chrysler, Honda Many to Choose From

LIVONIA CHRYSLER PLYMOUTH
30777 Plymouth Rd. (Between Middlebelt & Merriman)
525-7604

WE WILL BEAT ANY DEAL!!

"Largest Volume Subaru Dealership In Michigan"

- Lowest Price
- Best Selection
- Best Service

"Don't Buy Without Calling Us!"

ANN ARBOR SUBARU
4255 Jackson Rd 662-3444

1988 CHEVROLET 1 Ton Bonaventive 30 Window Van
12 passenger, V8, air, automatic, power steering & brakes.
Sale Price $9795

1989 CHEVY CORSICA
Air, automatic, power steering & brakes.
Sale Price $8000

1988 PONTIAC BONNEVILLE SE
Red, air, full power
Sale Price $9795

1985 BUICK SOMERSET 2 DOOR
Automatic, air, power steering and brakes. 42,000 miles.
Sale Price $4900

THIS WEEK'S MANAGER'S SPECIAL

1989 BUICK SKYLARK
4 door, air, automatic, power steering, brakes and windows. 14,000 miles.
Reduced to $9195

ARMSTRONG BUICK
30500 Plymouth Rd. Livonia
525-0900

1987 BUICK CENTURY
4 door, only 32,000 miles
Sale Price $5995

1983 BUICK REGAL LIMITED COUPE
Air.
Sale Price $2995

1988 FORD TEMPO GL 4 Door
Air, automatic, power steering, brakes & locks. Low miles.
Sale Price $6695

1986 BUICK PARK AVENUE
Air, full power.
Sale Price $6900

OVER 1400 CARS AND TRUCKS IN STOCK!

AT VARSITY FORD

• HUGE SELECTIONS • HIGHEST TRADE-IN ALLOWANCE • FREE OPTIONS

WE KNOW WHAT MICHIGAN WANTS

Factory Rebates up to $2000! Financing as low as 2.9 A.P.R. for 48 Mos.



'90 TAURUS "LX" 4 DOOR
3.0 V-6 Auto O/D Full Power, Air, AM-FM Stereo/Cass./Premium Sound, Spd. Cont/Tilt, Elec. Def, Illum Entry, Floor Mats, Auto. Lamp System, Cast. Alum. Wheels, P205 x 15 BSW, Leather Wheel and Much More STD Equip Stk #2794
$79** per week
$13,990*

'90 TEMPO "GL" 4 DOOR



2.3 E.F.I., Auto, P.S., P.B., P. Locks, Air Cond., T. Glass, Dual Elec. Mirrors, Tilt Wheels, Elec. Def. Light Grp, Decklid Lug. Rack, Styled. wheels, P185x14 All-Season Tires, Cloth Reclining Seats, AM-FM Stereo/Clock, Side Window Demisters, Luxury Sound Insulation, Interval Wipers. Stk. #476
Save over $3000 from list!
$1050 Factory Rebate
A-Plan $8,321*
Retail $8,890*

'90 PROBE "GT" 3 DOOR



2.2 Turbo S.O.H.C., 5-spd., P.S., P.B., air cond., t-glass, speed control, elec. AM/FM stereo/cass./Prem. sound, P205X15 Eagles, alum. wheels, int. wipers, tilt, fog lamps, elec. def., leather wheel, sport cloth seat, Light Grp., Performance Instrument Cluster, console. Stk. #4872.
Save over $3000 from list!
UP TO $2000 Factory Rebate
A & Z Plan $11,967*
Retail $13,140*

SPECIAL PURCHASE!
STARCRAFT CLEARANCE SALE!
"WE DARE YOU TO COMPARE OUR PRICE AND EQUIPMENT ANYWHERE!"
'90 Starcraft Limited Edition



SAVE $7,000!
$700 Factory Rebates
$16,990
Stk. #2721

'90 AEROSTAR WAGON "XL"
3.0 V6 E.F.I., auto. o/d, p.s., p.b., air cond., privacy glass, rr. wiper & washer, dlx. paint stripes, spd. cont./tilt, am-fm stereo, elec. def., dual cap. chairs w/2 removeable benches, clear-coat paint.
$13,190* Stk. # 4552.



VARSITY'S LOW PRICE — OR LEASE ZERO DOWN

'90 ESCORT PONY — 1.9 E.F.I., 4 spd. o/d, p.b., consolette, side window demisters, cloth reclining seats, P175X14 BSW, styled wheels. Stk. 94369.	$5,990*	$35** per week
'90 FESTIVA "L" — 1.3 E.F.I., 5 spd., P.S. Cloth Reclining Seats, Front Wheel Drive, Styled Wheels, Consolette, Flip Fold Rear Seat, Wide Body Mldgs. Stk. 94527.	$5,099*	$35** per week
'90 T-BIRD SUPER COUPE — 3.8 V-6 Supercharged, Auto O/D, Full Power Opts., Auto. Temp Air, Elec Def, AM-FM Stereo/Cass., Prem. Sound, Luxury Grp, P225/60x16 Eagles, Cast. Wheels. Stk. 94164.	$17,390*	$94** per week
'90 ESCORT "GT" — 1.9 E.F.I. H.O., 5 spd., p.s., p.b., air, AM/FM stereo cass., spd. control, int. wipers, tilt, elec. defrost, LT/SEC. grp., P185/60x15 Eagles, alum. wheels and more. Stk. #3008.	$8,890*	$49** per week
'90 THUNDERBIRD — 3.8 E.F.I. V-6, auto o/d, air cond., AM-FM stereo/cass., full power opts., elec. def., luxury group, clear-coat paint, P215X15 BSW cast wheels. Stk. 91496.	$12,890*	$70** per week
'90 MUSTANG "GT" — 5.0 E.F.I. H.O., 5 Spd., O/D tilt, P.S., P.B., windows & locks, dual elec. mirrors, spd. cont., air cond., AM/FM stereo/cass., premium sound, P225x16 eagles, cast wheels, elec. def. Stk. #3734.	$13,990*	$75** per week
'90 TAURUS WAGON — 3.0 V-6, Auto O/D, P.S., P.B., Air Cond., AM-FM Stereo, Elec. Def., Rear Wiper & Washer & Much More Std Equip. Stk. 94557.	$12,590*	$72** per week
'90 MUSTANG "LX" 5.0 — 5.0 E.F.I. H.O., 5 Spd., O/D Full Power Opts., Air Cond., Dual Elec. Mirrors, Spd. Control, AM-FM Stereo/Cass., Premium Sound, Pwr/Lock/Lock, Alum. Wheels, P225x16 Eagles, Elec. Def. Stk. #3335.	$12,290*	$69** per week

VARSITY'S LOW PRICE — OR LEASE ZERO DOWN

'90 E 250 CARGO VAN — 4.9 E.F.I., Elec. Auto 4 Spd., O/D, P.S. P.B., AM Radio, Rlt Glass, Chrome Bumpers, Brt. Low MT. Mirrors, Body Side Lower Mldgs. Super Seal Rustproof Stk. #715	$11,690*	$67** per week
'90 F-150 PICKUP — 4.9 E.F.I., 5 Spd. O/D, P.S., P.B., Low MT. Mirrors, Handling Pkg., Headliner/Insulation, LT/Conv. Grp., AM/FM Stereo/Clock, Spd. Cont/Tilt, Dlx. Argent Wheels, P235x15 XL Chrome Step, Cloth Seat. Stk. #3008.	$9,790*	$52** per week
'90 BRONCO II "XLT" 4X4 — 2.9 E.F.I. V-6, auto. o/d, p.s., p.b., p. locks & windows, air cond., sport bucket seats, privacy glass, spd. control, 8 grp., P205X15 OWL A/T, cruise, stereo, rr wiper & washer/int., cast wheels. Stk. #2288.	$14,190*	$79** per week
'90 RANGER "XLT" 4 x 4 — 4.0 E.F.I. V-6, Auto. O/D, P.S., P.B., P. Locks & Windows, Air Cond., Sport Bucket, Dlx. Vinyl Trim, Spd. Cont/Tilt, Traction-Lock, Slider, Chrome Step, AM-FM Stereo/Cass., Cast. Wheels, P215 OWL A-T. Stk. #2247.	$13,990*	$75** per week
'90 F-150 "XLT" PICKUP — 5.0 E.F.I., Auto O/D, P.S., P.B., Air Cond., Step Bumper, Low MT. Mirrors, AM-FM Stereo/Cass., Spd. Control, Dlx. Argent Wheels, (S) P215x15 BL., LT/Comm. Grp. Stk. #4160.	$12,290*	$68** per week
'90 BRONCO XLT 4X4 — 5.0 E.F.I., auto. o/d, p.s., p.b., elec. mirrors, air cond., spd. def., privacy glass, tach, Ribbed, power brakes & windows, cap. trim plates, AM/FM stereo/cass., argent wheels. Stk. #1995.	$16,900*	$88** per week
'90 F-250 "XLT" 4 x 4 — 5.0 E.F.I., Elec., 4 Spd., O/D, Dlx. Trim Pkg., Full Power Opts., Air Cond., Elec. Mirrors, Spd. Control, AM-FM Stereo/Cass., Trailer Tow Pkg., Argent Wheels, (S) P215x15 BL., LT/Comm. Grp. Stk. #4160.	$15,790*	$86** per week
'90 F-250 "XLT" SUPERCAB — 5.0 E.F.I., Elec., 4 Spd. O/D, Full Power Opts., Air Cond., Cpt. Chairs, Traction-Lock, Trailer Tow Pkg., Dlx. Trim, AM-FM Stereo/Cass., Spd. Control, Electric Mirrors, (S) LT255/70 16 Ply. Stk. #1164.	$16,690*	$88** per week

*Taxes, license & dealer fees extra. **Based on 48 month lease. Closed-end non-maintenance lease with 60,000 mile limit, 15¢ per mile penalty. Lessee has the option to purchase the car at lease end at a price to be negotiated with the dealer at lease inception. Lessee has no obligation to purchase the car at lease end. Lessee is responsible for excessive wear & tear. A security deposit of one month's payment, plus first month's payment, taxes and title due at delivery. Total of payments may be higher or lower depending on actual number of monthly payments by 12 and divisor by 12 to determine monthly payment reducing 4% rate for 48 month; monthly payment may be higher to determine total payments. Leases for 48 months have rate adjustments once.

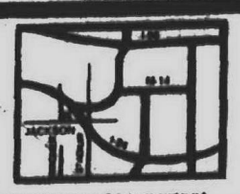

3480 JACKSON AT WAGNER ANN ARBOR, MI.
I-94, EXIT #172, TURN LEFT
996-2300 ANN ARBOR

VARSITY Ford

MICHIGAN'S "A" PLAN HEADQUARTERS

FREE TANK OF GAS WITH EVERY PURCHASE

OPEN MON. & THURS. 9-9
TUES., WED., & FRI. 9-6
Open Tues., 5/29 9 a.m.-9 p.m.

CALL TOLL FREE 1-800-875-FORD

108 Previously-Owned Cadillacs

GREAT SELECTION

All on our large lot!



1990 CADILLAC BROUGHAM SEDAN
Like new, full equipment, 7,000 miles. Stock #3288A.
$22,995

1987 SEVILLE
White finish, excellent condition. Stock #3268A.
$12,995

1985 CADILLAC BROUGHAM COUPE
Clean and ready. Stock #3423A.
$5995

1989 CADILLAC SEDAN DeVILLE
Low miles, full equipment, like new. Stock #3290A.
$19,995

25 - 1987 CADILLACS
All Models
From $10,995
Select Yours Today!

1985 CADILLAC FLEETWOOD SEDAN
Well equipped, great condition. Stock #2615A.
$7995

1989 CADILLAC SEVILLES
Choice of 3 Low Miles
Drive and Try Today!

1986 CADILLAC SEDAN DeVILLE
Full equipment, clean and ready. Stock #3454A.
$5995

1984 CADILLAC ELDORADO BIARRITZ
Fully equipped. Stock #3441A.
$5995

1988 CADILLAC ELDORADO
Beige finish, very clean – Great value. Stock #3366A.
$13,995

19 - 1986 CADILLACS
All Models
From $5995

1986 CADILLAC SEVILLE
Very clean - Great Buy! Stock #3484A.
$10,995

"25 Years Serving Thousands of Satisfied Cadillac Customers"

Dreisbach & Sons

24700 West 7 Mile between Telegraph and Beech Daly

Cadillac

Direct Line to our Sales Professionals
535-6300

TENT SALE

SUPER SALE PRICES!

OVER 250 NEW & USED CARS & TRUCKS TO CHOOSE FROM

SPECIAL HOURS
THURSDAY, JUNE 7th 9 to 9:00
FRIDAY, JUNE 8th 9 to 6:00
SATURDAY, JUNE 9th 10 to 6:00
For Your Shopping Convenience!
DON'T MISS OUT!!



UNHEARD OF LOW LOW PRICES

REBATES UP TO $2,000 On Select Models

NOW! BACKED BY CHRYSLER'S EXCLUSIVE 7/70 PROTECTION PLAN

SPECIAL LOW FINANCING AS LOW AS 2.9% On Select Models

"EXPECT THE VERY BEST!"

SAVE! TEST DRIVE A NEW 1990 BUY NOW AND SAVE!

southfield

Jeep Eagle

Located on Telegraph Rd. At 12½ Mile Southfield

354-2950

OPEN MON. & THURS. UNTIL 9:00

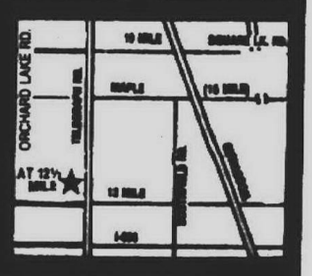

OAKLAND COUNTY'S HOTTEST JEEP EAGLE DEALER

TEL-12 DEALERS TENT SALE!

6000 CARS! TRUCKS! VANS! ALL AVAILABLE FOR IMMEDIATE DELIVERY!!

FINANCING AS LOW AS **2.9%** REBATES AS HIGH AS **$4000**

JUNE 7-8-9

AT THE FOLLOWING LOCATIONS!

TAMAROFF Dodge
24625 12 Mile Road
Just West of Telegraph
354-6600

Planian CHEVROLET • Geo
28111 Telegraph
At I-696
355-1000

Moran MITSUBISHI
29310 Telegraph
Just N. of 12 Mile Rd.
353-0910

TAMAROFF BUICK • ISUZU
28585 Telegraph
Across from Tel-12 Mall
353-1300

GLASSMAN OLDSMOBILE • SAAB
On Telegraph
At the Tel-12 Mall
354-3300

southfield JEEP • EAGLE
On Telegraph ½ Mi.
N. of Tel-12 Mall
354-2950

TAMAROFF HONDA
28501 Telegraph
Across from Tel-12 Mall
353-1300

AVIS FORD
29200 Telegraph
Just N. of 12 Mi. Road
355-7500

Art Moran PONTIAC GMC TRUCK
29200 Telegraph
Just N. of 12 Mi. Road
353-9000

TAMAROFF NISSAN
28501 Telegraph
Across from Tel-12 Mall
353-1300

OPEN: THURSDAY 9-9
FRIDAY 9-6
SATURDAY 10-6!!

FREE REFRESHMENTS!

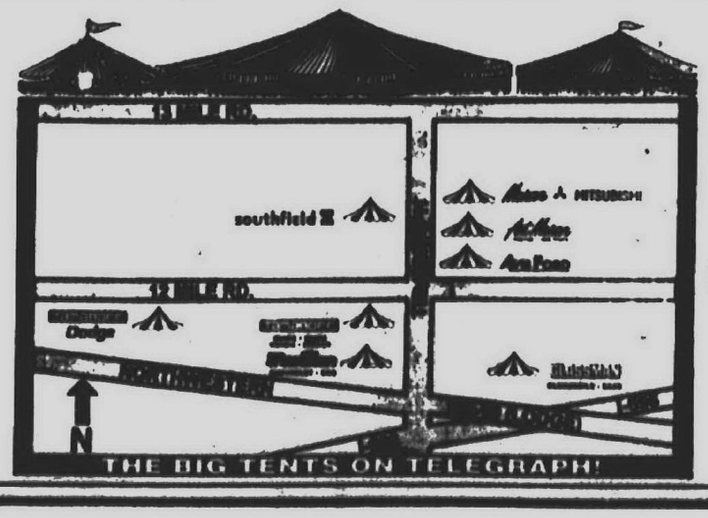

BRING YOUR TITLE & PAYMENT BOOK.....

"WE'RE DEALIN"

REMEMBER...WHEN THE TEL-12 DEALERS' TENTS ARE UP PRICES ARE DOWN, DOWN, DOWN!

The Observer Newspapers

Sports

Dan O'Meara editor/591-2312

Thursday, June 7, 1990 O&E (P,C)1D

Rocks meet WLAA champ in regional

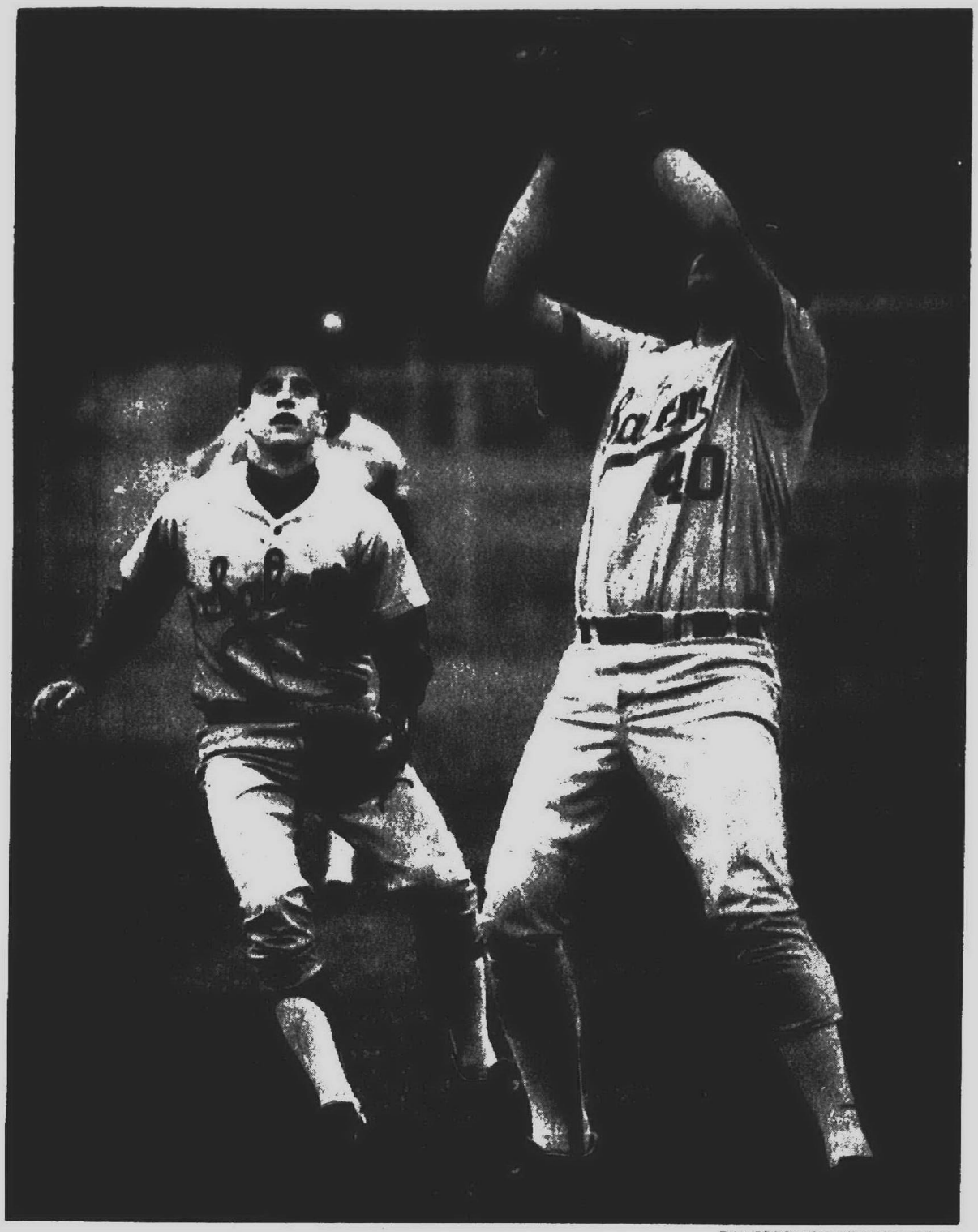

BILL BRESLER/staff photographer

Tracy Ewald, playing first base for the Rocks, catches a pop fly in an earlier game as second baseman Tom Noonan provides backup. Salem meets a familiar foe, Farmington High, in the first round of the Wyandotte regional at 12:30 p.m. Saturday.

By Dan O'Meara
staff writer

The first round of the Wyandotte Roosevelt regional tournament holds no surprises for either the Farmington or Plymouth Salem baseball teams.

The Western Lakes Activities Association rivals are well versed in what to expect from their opponent, having played each other twice during the regular season.

Following the Taylor Center-Deaborn Edsel Ford game at 10 a.m., the WLAA members will play at approximately 12:30 p.m. The final is slated for 3 p.m., with the winner advancing to the Class A semifinals on Friday, June 15.

Farmington won both previous meetings with the Rocks, 8-5 and 4-3, en route to the WLAA championship and a 21-3 record to date. Salem is 17-10 after winning its third district title in four years.

The Falcons are regional qualifiers for the first time after rallying from a 7-1 deficit to eliminate Redford Catholic Central in the Southfield district final, 8-7.

"IT REINFORCES some of our beliefs," Farmington coach Kevin Kansman said. "The more times you can come back the more you believe you have that ability."

The Falcons, a veteran team of which much was expected entering the season, have done well by staying focused on their goals, and the comeback win to keep the season alive is proof of that.

"This is where we wanted to be and it's a great feeling," Kansman said. "We celebrated a little bit, but we have to go on and work on our goals. I think some of (the emotion) had been held back. Hopefully, the pressure on these guys is off, and we can just play baseball."

Winning 13 of its last 17 games, Salem is on a roll itself, but the Rocks have their work cut out for them, according to coach John Gravlin.

"Kansman does a great job with that group," he said. "They play with a lot of confidence and don't make many mistakes. They're the conference champs, and this is not a push-over conference. If we come to play, it should be a dandy."

The Rocks are always at their best in June, but they'll be trying to reach the regional final for the first time since 1983. Salem was eliminated by WLAA teams in its most recent regional appearances — Livonia Franklin in 1987 and Westland John Glenn in 1988.

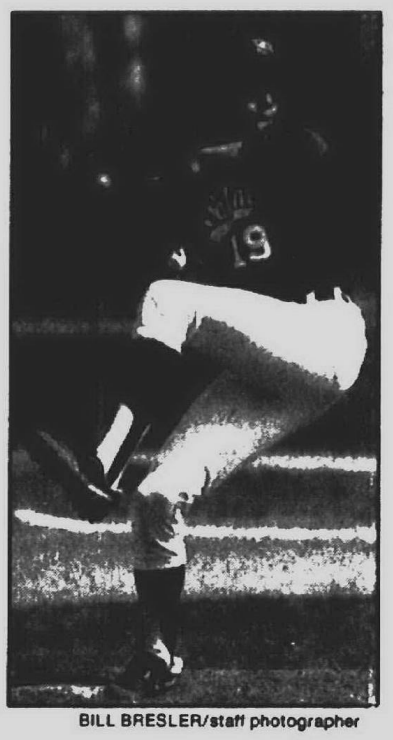

BILL BRESLER/staff photographer

Jeff Paluk has a 4-0 record and team-leading 2.01 earned run average.

DESPITE STARTING the season with a 4-6 record, Gravlin isn't surprised to see his team in a regional tournament again.

"I thought this would be a good team," he said. "The surprise was we didn't start out very well. We're starting to prove it now. At state tournament time, you just hope to get into a good groove."

That was evident Saturday when the Rocks toppled state-ranked Ypsilanti 8-6 with a come-from-behind win of their own and beat Adrian (23-6) in the final 3-2.

"This particular district is the most gratifying of the three," Gravlin said. "The reason is we had all-state caliber players on the '87 and '88 teams. Todd Marion and Tim Dowd are two of the finest players in the Big Ten and the Mid-American Conference.

"There isn't a guy on this team — yet, anyway — who has those kind of credentials. It's been a united effort, and that is real pleasing."

The Rocks are likely to face Farmington left-hander Chris Schmid, who is 8-0 and won both regular-season games with Salem. He boasts a 1.99 earned run average, and he has 76 strikeouts and 20 walks in 67 innings.

SALEM, HOWEVER, beat Adrian's power-pitching left-hander Dan Lock, who had 97 strikeouts in 63 innings, to win the district.

"We've swung the bats with confidence against good pitching," Gravlin said. "It was a real bonus to swing the bats well against them."

Schmid started against Franklin in the district opener, but he pitched only two innings and left with a 7-0 lead. He started and won the CC game.

"I'd start him in any game, but when it's one loss and you're out you have to make sure you're in the ballgame," Kansman said.

Kansman is waiting to see if Brian Vicchio can pitch before deciding who starts the Salem game. Vicchio hasn't pitched since May 7 when he hurt his arm warming up between innings, and when he was making a comeback he injured a knee sliding into third base against Livonia Churchill.

The Falcons have capable pitchers in Eric Miller and Kevin Young. Miller is 6-2 with a 2.71 ERA, 26 strikeouts and 16 walks in 41⅓ innings. Young is 5-0 with two saves.

ROB KOWALSKI, who went the distance in the second Farmington game, is the likely starter for Salem. Kowalski is 8-1 with a 3.37 ERA. He's allowed 60 hits in 52 innings, but he has 55 strikeouts and only 15 walks.

Jeff Paluk, the other starter, has a 4-0 record and 2.01 ERA. Scott Rodgers, 2-2, has overcome early-season difficulty and pitched well, getting the victory in the district final.

"Hopefully, we'll pitch well,"

Please turn to Page 2

Canton grad Waite on All-MAC squad

By Steve Kowalski
staff writer



Steve Waite
all-MAC third baseman

'They thought I had a strong arm, so they put me (at third base) and left me there.'
— Steve Waite, former Canton star

Steve Waite didn't need a doctor's opinion to realize he spent much of his junior year at Eastern Michigan University watching from the sidelines.

The Hurons were playing Kent State University in early April when Waite mishandled a hard-hit ground ball at third base. Right away, he knew something awful happened to his thumb.

"The bone bent right through the skin," said Waite, a 1987 graduate of Plymouth Canton. "I didn't scream. I just put the hand in my glove and ran over to the trainer."

Of course, it wasn't the prettiest sight to behold.

"If you would have seen the injury, you would have said he was done for the season," EMU coach Roger Coryell said. "He had a broken thumb and a dislocated thumb at the same time. It was very ugly. Ever see a thumb bent right in half, going backward?"

MIRACUOUSLY, WAITE was able to return ahead of schedule and his reward was being named the Mid-American Conference's first-team third baseman. He played only half of the 32-game MAC schedule but influenced coaches enough to name him the best.

Waite, who hit .333 for the year, batted .419 in MAC games. He finished with two home runs for the year and more than 20 RBI. Not bad for a guy who wasn't supposed to contribute much after such a horrifying injury.

Waite, who was expected to miss up to six weeks, spent only about half that time on the bench. He might have suffered a broken thumb, but Waite didn't break away from the team and that was a key, Coryell said.

"The doctors were amazed," Coryell said. "He kept himself in shape and continued to run with the team. He did as much as he could (at practice) without using his throwing hand. I guess that keeping a positive attitude and staying with the squad helps people heal quicker."

Waite was his own nurse.

"When it first happened, I was kind of down," said Waite, a 6-foot-4, 195-pounder who batted fourth in the Huron lineup. "But I took good care of it. I took vitamins and changed the bandages three times a day. I went back the third week to visit the doctor and I didn't feel any pain so he said I was free to play."

"I WAS JUST starting to hit real good and feel comfortable when I got the injury. I could feel a hot streak coming, so I'm not surprised (about my performance after the injury)."

Waite, who played shortstop the first two years at EMU, didn't have to make any major adjustments at third base. He gave assistant coach Danny Schmitz much of the credit for his continued improvement.

"I've learned a lot since I've been here," said Waite, a business management major. "Danny's helped me out so much. He's taught me everything from the basic fundamentals of the game to the mental part. Playing third base there's not much difference, other than the ball gets there faster. They thought I had a strong arm, so they put me there and left me there."

Waite is eligible for the Major League Baseball Draft, which began Monday. But he didn't stay up nights thinking about the prospects of being selected.

The Hurons were in the MAC race most of this past season, and Waite believes they'll have a great shot at winning next year's crown.

"We won our last eight games and if everyone (who is eligible for the draft) returns, we'd win the MAC title, definitely," he said. "Everyone feels that way and has said that. I don't like to comment on the draft. If it happens, it happens, but I don't expect anything."

Coryell looks forward to another year with Waite, but believes he has a good chance of being selected.

"Certainly, based on his success and his tools he deserves to be drafted," Coryell said. "He has outstanding arm strength, power and has great size."

Observer & Eccentric
CLASSIFIED ADVERTISING
644-1070 Oakland County
591-0900 Wayne County
852-3222 Rochester/Avon

FREE
McDonald Research Report

NBD BANCORP

Get the latest research report on NBD Bancorp (34⅞ as of 06/01/90) by Henry Dickson, Research Analyst of McDonald & Company Securities. For your free copy, return the coupon below, or call Toni Graham at

540-2050

McDONALD & COMPANY
SECURITIES, INC.
Member SIPC Member NYSE

260 E. Brown St., Suite 150, Birmingham, Michigan 48009

Please send me your latest research report on NBD Bancorp.

☐ Also include me on your mailing list for any future public offerings sponsored by McDonald & Company.

Name_____

Address_____ Phone_____

City_____ State_____ Zip_____

McDonald & Company builds relationships that work.™

Salem pitching key to ballgame

Continued from Page 1

Gravlin said. "The first time we didn't, and the second time Robbie pitched pretty well. Rodgers was out of sync early in the year."

Gravlin believes the Rocks, who beat Taylor Center 8-7 in an earlier tournament, will be in the game with Farmington if they get the pitching. The offense should be fine.

Rodgers and Dave Makowiec improved their averages with 4-for-4 hitting in the Ypsilanti game. Rodgers had six hits, including two home runs Saturday, and leads the team with a .415 average and five homers.

Catcher Scott Niemiec has a team-high 35 hits and .402 average. Eric Nielson is hitting .404, Makowiec .393 (four homers, 10 RBI) and Brian Rudolph .410 (22 RBI, 20 runs). Tom Noonan, an all-league player last year, leads with 23 RBI and has struck out just twice in 76 at-bats.

"THIS IS A real team," Gravlin said. "It's nice when you get contributions from a lot of people, because



anyone can pick you up at any time.

"Nooan isn't having the great offensive year he did a year ago, but he's getting some clutch RBI."

Farmington has plenty of heavy hitters, too, led by Young with a .512 average. He also has 37 RBI and 14 extra-base hits (four homers, eight doubles and two triples). Young has been chosen to play in the annual high school all-star game on Friday, June 22, at Tiger Stadium.

Schmid carries a .476 average (25 RBI, three homers, 10 RBI), Miller .378, Kevin Van Ord .368, Mark Vellucci, who had the game-winning hit — a two-run, seventh-inning double in the district final, .368 and Dave Wilson .303.

"What's helped us is that we've been strong up and down the lineup," Kansman said. "The people who have played have contributed.

Babe Ruth League begins '90 season

The Plymouth-Canton Babe Ruth Baseball League got a new season under way last weekend, playing host to Grosse Pointe Farms teams in four double-headers.

The visitors had the edge in the final tally, winning four and losing two while another two were rained out.

The Dry Clean Co. got the Plymouth-Canton league's first victory on Saturday, beating the Grosse Pointe Tigers 9-4.

Brett Romack pitched a two-hitter and struck out nine, and Scott Babut led the Dry Clean's balanced attack with two RBI.

Craiger, the defending Plymouth-Canton champion, achieved the league's second victory with a 10-5 defeat of the Grosse Pointe Yankees.

Winning pitcher Matt Horn went the distance, allowing six hits and striking out four. The offense was led by Josh Wiegand (two hits and two RBI) and Mike Setlock (one hit and four RBI).

ALL-WESTERN LAKES ACTIVITIES ASSOCIATION 1990 BASEBALL TEAMS

ALL-CONFERENCE

Pitchers: Chris Schmid, senior, Farmington; Geoff Allen, senior, Plymouth Canton.

Catcher: Jason Dembny, senior, Plymouth Canton.

First baseman: Jason Gabel, senior, Livonia Churchill.

Infielders: Jerry Shippe, senior, Westland John Glenn; Scott Marinkovich, senior, Livonia Franklin; Kevin Van Ord, senior, Farmington.

Outfielders: Kevin Young, senior, Farmington; Brian Rudolph, senior, Plymouth Salem; Gary Devine, senior, Farmington Harrison.

At-large: Jason Gross, senior, Walled Lake Western.

ALL-LAKES DIVISION

Pitchers: Rob Kowalski, senior, Plymouth Salem; Andrew Margolick, junior, North Farmington.

Catcher: Scott Niemiec, junior, Plymouth Salem.

First baseman: Eric Stover, senior, Westland John Glenn.

Infielders: T.J. Orman, senior, North Farmington; Tom Noonan, senior, Plymouth Salem; Trevor Hopper, senior, Walled Lake Central.

Outfielders: Dave Wilson, senior, Farmington; Jason Horwitz, sophomore, North Farmington; Lawerence Scheffer, junior, Westland John Glenn.

At-large: Eric Nielson, junior, Plymouth Salem.

Honorable mention: Brian Gonterman, Jason Hamill, Dave Ransun and Chris White, North Farmington; Eric Miller, Farmington; Steve Robaut, Joe Sharpe and Scott Clymer, Walled Lake Central; Sean Henkel, Bo Diamond and Phil Woods, Livonia Stevenson; Tom Luxton, Mike White and Brian Stephenson, Westland John Glenn; Jeff Paula and Dave Makowiec, Plymouth Salem.

ALL-WESTERN DIVISION

Pitchers: Scott Kennedy, junior, Plymouth Canton; Mike Thomas, junior, Livonia Churchill.

Catcher: Joe Kalhorn, sophomore, Walled Lake Western.

First baseman: Steve Vigh, senior, Northville.

Infielders: Ron Groh, senior, Plymouth Canton; Joe Kaley, senior, Northville; Chris Schneider, junior, Walled Lake Western.

Outfielders: Andy Smith, junior, Farmington Harrison; Bob Meister, senior, Livonia Churchill; Craig Overaitis, senior, Livonia Franklin.

At-large: George Smogaver, senior, Northville.

Honorable mention: not available at this time.

FINAL STANDINGS

Lakes Division: 1. Farmington, 9-1; 2. Westland John Glenn, 8-2; 3. Plymouth Salem, 7-3; 4. North Farmington, 4-6; 5. Livonia Stevenson, 2-7; 6. Walled Lake Western, 0-9.

Western Division: 1. (tie) Walled Lake Western and Plymouth Canton, 8-2; 3. (tie) Northville and Livonia Franklin, 4-6; 5. (tie) Livonia Churchill and Farmington Harrison, 3-7.

ALL-WESTERN LAKES ACTIVITIES ASSOCIATION 1990 SOFTBALL TEAMS

ALL-CONFERENCE

Pitcher: Jenny Mayle, junior, Livonia Franklin.

Catcher: Stacey Thompson, senior, Plymouth Canton.

First baseman: Courtney Knapp, senior, North Farmington.

Infielders: Emily Giuliani, sophomore, Plymouth Salem; Carrie Rachwal, sophomore, Westland John Glenn; Jenny Seravich, junior, Plymouth Canton.

Outfielders: Vikki Seamons, senior, North Farmington; Karen Brown, senior, Livonia Franklin; Jennifer Vanootghem, senior, Plymouth Canton.

At-large: Carrie Cassinski, sophomore, Walled Lake Central; Karen Olack, sophomore, Westland John Glenn.

ALL-LAKES DIVISION

Pitcher: Jennifer Lydon, junior, North Farmington.

Catcher: Kelly Glennie, junior, Walled Lake Central.

First baseman: Carrie Palmisano, junior, Livonia Stevenson.

Infielders: Jill Glennie, junior, Walled Lake Central; Niki Italia, sophomore, Livonia Stevenson; Jodi Osburn, freshman, Walled Lake Central.

Outfielders: Jenny Massey, junior, Westland John Glenn; Brandy Sereno, junior, Walled Lake Central; Missy Holmes, junior, Plymouth Salem.

At-large: Bonnie Wheeler, senior, Farmington; Kara Beeny, junior, Westland John Glenn.

Honorable mention: Beth Bajo, Holly Lewis and Kelly Miller, Livonia Stevenson; Lisa Raffe, Farmington; Eve Claar and Michele Bohnke, North Farmington; Michelle Myers, Cathy Mruk and Nikki Wojcik, Westland John Glenn; Jennifer Jencks and Caryn Tatterton, Plymouth Salem; Marie Michels and Toni Flood, Walled Lake Central.

ALL-WESTERN DIVISION

Pitchers: Kelly Holmes, freshman, Plymouth Canton; Rozann Staknis, senior, Northville.

Catchers: Laura Apigian, sophomore, Northville; Renee Dory, sophomore, Plymouth Canton.

First baseman: Julie Nicastri, sophomore, Plymouth Canton.

Infielders: Karen Najarian, senior, Farmington Harrison; Kris Ford, junior, Plymouth Canton; Brenda Pierson, junior, Livonia Franklin.

Outfielders: Melanie Apigian, junior, Northville; Dawn Godfrey, sophomore, Walled Lake Western; Kara McNeil, sophomore, Northville.

Honorable mention: Andrea Najarian, Shelly Bouwens and Eileen Rayner, Farmington Harrison; Shawna Schlimgen, Walled Lake Western; Diane Beckert and Tricia Tumminia, Northville; Dawn Warner and Tracy Parenti, Livonia Franklin; Jackie Herbert and Vickie Lucas, Livonia Churchill.





$150 REBATE* AIR CONDITIONING SALE
Installed For As Low As $1195.00
City Permits Extra
Carrier® 38 THDL 018 Shown
*Rebate offered by dealer
We're Not Comfortable Until You Are
TRU TEMP Heating & Commercial & Cooling, Inc. Residential
Garden City 427-6612
Canton Township 981-5600

BOATS INC. SALE
V180 125 HP $8195
V190 165 HP $8695
V195 Cuddy 165 HP $9595
V2250 Cuddy 165 HP ... $10,895
V250 Aft Cabin 260 HP $25,995
V300 Aft Cabin T260 HP ... $59,695
MerCruiser
BOATS INC.
8495 Telegraph, Dearborn Hts.
½ Mi. N. of Ford Rd.
(313) 274-1600

Ariens Save!
price cuts on hedge trimmers
Hurry, Ariens hedge trimmers are now specially priced.
• Choice of 20cc or 26cc, 2-cycle engines.
• Model HT260 has 30" single-sided, dual-reciprocating blades.
• Model HT200 has 19" double-edged, dual-reciprocating blades.
• Rubber "D" type handle for comfort, convenience and safety.
• Safety trigger-lock throttle lever provides safe and convenient operation.
90 DAYS SAME AS CASH
A qualified consumer may purchase an eligible Ariens product with 0% down payment, no payments and no finance charges for 90 days (after the third billing period). OFFER ENDS 6-30-90
Father's Day is June 17
As low as $20 /month.*
*For qualified customers. Example based on a 15% down payment on the suggested retail price. Assumes customer makes equal payments for approximately 30 months. This is an open-end credit program. 18% APR
Start trimming at the push of a button
ELECTRIC START GAS TRIMMER
Model 946006
Ariens trimmers with Auto-Start help you start-finish-faster and easier
• Cutting line automatically advances
• Auto-Start for instantaneous push-button electric starting (Available on 2 models)
• Lightweight and easy-to-use
• Anti-vibration points for comfortable operation
List $329.95
Save -30.00
SALE $299.95
Start trimming up to $30 sooner
GAS TRIMMER
Model 946005
• 20 cc, 2-cycle engine.
• Dual cutting line automatically advances.
• Lightweight and easy to use.
• Anti-vibration points for comfortable operation.
List $199.95
Save - 30.00
SALE $169.95
Southgate
M & D Mowers
15200 Fort St.
285-0770
Westland
Wayne Lawn & Garden
2103 S. Wayne Rd.
721-5220
Farmington Hills
Bloomfield Outdoors
32805 Northwestern Hwy.
851-9288
Taylor
D&L Garden Center
21980 Ecorse Rd.
292-6760
Westland
Westland Lawn & Snow
27429 Joy Rd.
261-1250

Thurston hurdler sets 'B' record

By Brad Emons
staff writer

D.J. Kellogg admitted he was nervous before the start. He also made a couple of mistakes.

But all that couldn't stop the Redford Thurston High senior from setting a state record Saturday in the 300-meter intermediate hurdles with a time of 38.1 in the Class B boys meet at Jackson Northwest.

Kellogg finished a full second ahead of second-place finisher Blake Novak of Milan.

"At one point I stutter-stepped the fourth hurdle and I thought he (Novak) would catch me," Kellogg said. "And I thought he would pass me when I knocked the the sixth hurdle down, but once I hit the straightaway, I knew I had it."

Only three weeks ago, Kellogg was nursing a sprained ankle suffered while playing basketball (his first love) in his own backyard.

"He refused to stay off it, not even one day," said Thurston coach Glenn Davis. "He wouldn't miss a meet. He just has tremendous inner strength. He always comes to run and he's always competitive."

KELLOGG said his ankle was "somewhat tight" after placing fifth in the long jump earlier in the day with a leap of 21 feet, 5 inches. (Kellogg accounted for all 15 of Thurston's points.)

But that didn't prevent him breaking the old mark of 38.3 set by Scott Kowitz of Millington in 1988.

"The feeling was really great," said Kellogg, a 4.0 student who plans to study engineering at General Motors Institute. "My parents, Mr. Davis, our assistant coaches and Mr. (Bob) Lake (the girls coach) were all waiting for me down at the finish line."

Davis said the title was very deserving for Kellogg, who transferred to Thurston two years ago from Birch Run.

"The thing I like most about Darrell is that he's so humble," said the Thurston coach. "He doesn't swear or do anything negative to hurt the team. He's so nice to have around. Just a tremendous young man." The win also earned Kellogg a spot in the prestigious Midwest Invitational Meet of Champions, Saturday in Indianapolis, Ind.

"He's capable of going down in the 37s," Davis said.

"I'll be moving to the (300) low hurdles and that could be an advantage for me there," said Kellogg, who has run 22.6 at 200 meters and been clocked under 50 (in relay splits) for the 400.

STEVE JOHNSON was also moving fast for Redford Bishop Borgess at the state Class B meet.

He accounted for all nine of the Spartans' points by finishing fourth in the 100 dash (11.14) and fifth in the 200 dash (22.8).

Both events were won by Tyrone Wheatley, who led Dearborn Heights Robichaud to the team championship.

Harris 8th in state

Plymouth Salem senior Jennifer Harris fared best among Centennial Educational Park athletes at the track and field state championships Saturday.

Harris placed eighth in the 100-meter hurdles and was part of a 10-way tie for fourth in the high jump at the girls Class A meet in Midland.

Salem freshman Yolanda Jackson was included in the tie for fourth place in the high jump and failed to make the final of the 100 dash.

Harris and Jackson reached 5-2 in the high jump but figured out of the scoring because each had too many misses.

Salem's Tammy Hickey finished 12th in the 3,200 run, turning in an 11:54.2 time in the season finale.

In the boys championships, Plymouth Canton's Mike DeJarnett (high jump), Eric Miller (long jump) and Brian Beach (3200) competed but didn't place.

Even though none of the Canton girls placed at state, coach George Przygodski was still pleased with their efforts.

"They ran real well," he said. "It is a great experience to run in a meet of that caliber and to go against competition that was the best in the state."

Kim Gudeth had perhaps the best day among Canton runners. She ran 2:22.2 in the 800 meters to earn ninth place and break the school record by more than two seconds. Sherry Figurski held the old record (2:24.8).

The 3,200 relay team of Gudeth, Adrienne Garrow, Christie Saffron and Amy Smith also placed ninth with a season-best time of 9:55.1.

Another top performer was freshman Stephanie Gray, who took ninth in the high jump (5-2). Teammate Heather Spencer failed to make the opening height in the event.

Also, Smith ran the 3,200 run in 10:33.8 but did not place.

track

Wheatley, who captured four events, also took the 110 hurdles and long jump.

And while Kellogg was the only Observerland boys champion, several others made strong showings at the Class A meet in Midland.

Carl Lowe of Westland John Glenn will also be going to Indy after taking third in the 800 run with a season best of 1:55.3.

Dearborn Fordson's Marcelo Oritz ran first in 1:52.73, while Dean Rugh of Milford Lakeland finished just ahead of Lowe in second place with a time of 1:55.22

"All three were right there," said Glenn coach Richard Gordon. "Second and third were decided by a lean. I thought he (Lowe) had second place.

"But he's been just super all year. He's been very steady and consistent."

LOWE ALSO was also a member of Glenn's 1,600 relay team, which did not score, but rated 10th overall in 3:25.2. David Ryan, Andrew Dobbins and Randy Seach rounded out the foursome.

The Rockets' 400 relay squad of Dobbins, Seach, Jason Pizzuti and Brian Schultz ranked 15th in 45.2.

Redford Catholic Central's Mike Sheridan put the Shamrocks on the score board with a fifth place finish in the 3,200 run (9:42.8). Teammate Dave Baucus did not score in the high jump, but cleared 6 feet.

Livonia Churchill's Kurt Roth did not score, but ranked 10th in the shot put (49-11½). He threw the discus 140 feet, but it was well below his season-best toss of 162-4.

Lally pro career at the crossroads

By Bob Stebbins
staff writer

boxing

Brett Lally faces the most important challenge of his pro boxing career on June 25 at Harrods in Atlantic City, N.J.

The Plymouth native and Westland John Glenn grad will take on Robert Hines for the vacant 154-pound North American Boxing Federation title in a 12-round battle that will determine the fate of the rest of his career.

The fight will be televisied by the USA Cable Network.

"If I lose this one, I probably will be fighting for piddley cash," said Lally. "But if I win this one and the next one, I probably won't fight for under $60,000 again."

His manager, Bradd Lally, echoes the statements of his younger brother.

"His whole career is riding on it," he said. "If we win and we get what they promised us, there will be a title shot or a big money fight coming up. It is bigger than life."

Winning this fight will not be an easy task as Hines has compiled a 28-2 record and is rated No. 4 in the world by the International Boxing Federation.

"He is a great opponent," said Brett.

HINES IS a past holder of the IBF 154-pound belt. He won the title from Matthew Hilton in 1988 in Las Vegas, and lost the belt to Darrin Van Horn last year.

Brett, a Westland native, is still rebounding from a first-round knockout he suffered at the hands of Donald Curry on Dec. 26, 1989, in Las Vegas.

His brother hopes he has learned from the experience.

"Donald Curry is a hell of a fighter and Brett has nothing to be ashamed of," said Bradd. "He was a little tight coming into the fight, and you either learn from your mistakes or you don't."

Lally has stepped into the ring one time since the loss to Curry. He knocked out Nate Stewart in the fourth round on Feb. 27 in Madison, Wisconsin.

Brett vividly recalls the fight.

"I stopped him cold," he said. "He didn't get up for about 10 minutes."

WISCONSIN was a much different fighting environment for Lally.

"It was good getting away from the limelight of Las Vegas, and good to come back quick and get back on the winning way," said the fighter.

His brother was also pleased with what he saw in Madison.

"I had to know if he wanted to fight," said Bradd. "We got little money, and he was the headliner on the card. He showed me pride and dignity. We had to start all over after the loss."

Looking to the future, Brett hopes to learn something from Donald Curry.

"I think Donald Curry trained harder for that one than for any other fight," he said. "He knew it was a do-or-die situation."

According to Bradd, that is now the situation that Brett is in.

"Brett is now in position that Curry was in before he fought Brett," said Bradd. "If he lost, he would have been hanging them up. Brett says that if he doesn't win, he doesn't think there is much reason to stick around."

Anyway you add it up, the fight will determine the future for Brett.

"If we win this one, we go on to another level," he said. "If we lose, we work on landscaping (the brothers run a landscaping business known as Lally Brothers.)

Lutheran Westland girl state champ in 800

Stephanie Locke of Lutheran Westland High became the only girl from Observerland to bring home a state title when she captured the 800-meter run Saturday at the state Class C meet held in Wyoming Park.

Locke, undefeated all season, posted a first-place clocking of 2:22.5, a personal best, bettering her time of 2:23.4 set in the regional two weeks ago. Amy Hayes of Shelby was second in 2:23.34.

Locke also led the Warriors' 1,600 relay team, which also included Ellen Anderson, Lori Gentz and Jennifer Gerlach, to a third-place finish in 10:00.35.

Lutheran Westland finished 13th overall in the team standings with 16 points. Onsted captured the title with 52 points, while Buchanan was a distant second with 31.

JESSANN MARTIN of Livonia Stevenson finished third in the discus with a toss of 120 feet, 10 inches in the Class A meet Saturday in Midland.

Erin Wikaryasz of Milford took the crown with a throw of 125-3. Teresa Jeffries of Portage North was third (122-9).

Although not scoring, Martin ranked 10th in the shot put.

Teammate Lisa Christensen reached the semi-final heat of the 100 hurdles and was clocked in 48.2 in the 300 lows.

The Spartans had two other state qualifers — Tracy Clark went 2:27.0 in the 800 run, and Debbie Wroblewski threw the discus (105-8).

"Having the senior prom the night before the state meet certainly didn't help our performances," said Stevenson coach Paul Holmberg.

In the high jump (Class A), Brandy Caincross of Wayne ranked 14th at 5-2. Redford Union's Sarah Percy cleared 5 feet and went 15.7 in the 100 hurdles.

Kellie Watkins, also of RU, threw the shot 34-9.

REDFORD BISHOP BORGESS scored seven points in the Class B meet at Jackson Northwest.

The Spartans' 800 relay squad of Angie Hollis, Chaquese Sears, Florence Pugh and Erica Shepard took third in 1:46.43. Detroit DePorres, the team champion, and Dexter finished one-two in 1:42.72 and 1:45.45, respectively.

Hollis, Sears, Shepard and Stacie Prostell also scored in the 400 relay, taking eighth in 51.61. DePorres took first in 48.95.

Livonia Clarenceville's Roberta Wiggle did not score, but went a personal best of 2:25.6 in the 800 run, won by Vonda Meder of Corunna in 2:16.3.

LIVONIA TACKLE SUPPLY
LOCATIONS IN TAYLOR & LIVONIA
OPEN 10-8 DAILY — SUNDAY 10-3
SUPER SALE
QUANTUM QG05 Light Action QG20 Medium Action Spinning Reels CHOICE $25.95
1310 Magnum Gear Graphite Baitcast Reel REEL DEAL $62.95
ZEBCO Mod. 208 De-Liar Measures & Weighs Up to 24" & 8 lbs.
ZEBCO Zebco 202 Combo Reel, Rod & Line Ready-To-Fish $6.95 SALE PRICE NOW ONLY $2.95
PRO STAFF PSG05 Light Action PSG20 Medium Action Spinning Reels YOUR CHOICE $16.95
FREE CAP!
TAYLOR 292-3922 22715 ECORSE RD.
LIVONIA 427-2706 28429 5 MILE RD.

SUN HEATING and AIR CONDITIONING
Free Estimates
20 Vehicles on Road-24 hrs.
AIR CONDITIONING by Carrier
We aren't comfortable until you are.
421-4555
Financing Available
Ask About Our: Preventive Maintenance Program
HIGH EFFICIENCY CENTRAL AIR as low as $1295. INSTALLED
38 TH018

UGLY KITCHEN CABINETS?
DON'T REPLACE... 'REFACE'
MODERN & EUROPEAN STYLES
FORMICA Solid Colors and Woodgrain
SOLID WOODS Oak, Cherry and Birch
SERVING WAYNE, OAKLAND & MACOMB
• FACTORY SHOWROOM
• FREE ESTIMATES
1642 E. 11 Mile Rd., Madison Hgts. Since 1969
1 Block W. of Dequindre Daily 9-5, Sun. 10-4
Cabinet Clad...541-5252

MARVIN CASEMENTS
THE WINDOW THAT'S REPLACING OTHER BRANDS OF REPLACEMENT WINDOWS.
MARVIN WINDOW CENTER
Division C/M Inc.
8178 Cooley Lake Road • Union Lake
363-6175

BURTON'S
Plumbing & Heating
Bathroom Remodeling
• Licensed Master Plumber
• Ceramic Tile Installed
• Quality Materials and Workmanship
We carry many quality materials
• Kohler Fixtures
• American Standard Fixtures
• Delta Faucets
• Moen Faucets
• A.O. Smith Water Heaters
• Bertch Cabinets
• Marbelite Tops & Tubs
• G.M. Vanities
• Pipes, Valves, Fittings
• Repair Parts
FREE ESTIMATES
Visit Our Newly Remodeled Showroom
Hours: Mon.-Fri. 9-6 Sat. 9-5
Sale Ends 6-30-90

WALK ON AIR!
101
Cushion crepe soles put millions of air bubbles between your feet and concrete.
AAA AA A B C D E EE H
10-18 9-15 8-15 7-18 6½-15 5-16 6-15 6-14 5½-14
MADE IN U.S.A.
GARDEN CITY 33145 FORD AT VENOY 522-5950
REDFORD 25545 5 MILE AT BEECH DALY 533-1256
Red Wing Shoe Store

GMC Air Conditioning & Heating SINCE 1890
DO-IT-YOURSELF CENTRAL AIR CONDITION PACKAGE
ONLY $695.00 2 TON
PACKAGE INCLUDES:
• Condenser
• Uncased "A" Coil
• 15 Ft. Line Set
• 30 or 60 AMP Disconnect
• Cladlite Pad
• 6 Ft. Outside A/C Wiring Kit
• Snow Guard Cover
• 5 Year Parts Warranty
8,5 SEER · 2½ TON $795.00
CL241 3 TON $895.00
- INSTALLATION AVAILABLE -

Spartans finish off K'zoo

By C.J. Risak
staff writer

Champions know how to finish.

And Livonia Stevenson's soccer team has the look of champions. For the third time in its last four Class A state tournament games, the Spartans shifted into high gear when it counted most — with the clock ticking away — this time scoring three goals in the final 12:19 to dump Kalamazoo Central 4-1 in a state semifinal match Wednesday at Northville HS.

The victory put Stevenson (now 14-4-1) into a not-altogether-unfamiliar position, where soccer's concerned — the state final. The Spartans will meet Rochester Adams (16-2) at 1 p.m. Saturday at Plymouth Canton.

Although soccer and Stevenson go together like hot dogs and mustard, it's been (gasp!) five years since the girls' team won its last state title.

The semifinal win did not come as easily as the final score might indicate. Indeed, while the youthful Spartans (no seniors) have been impressive in the waning moments when the pressure is on — winning two tough playoff games in overtime before beating Central — they had their problems finishing chances against the Maroon Giants.

soccer

CENTRAL STRUCK first, and it wasn't pretty. Sweeper Carrie Harris lined up a direct kick from 35 yards away and lined the ball towards the net. It should have been an easy save, but keeper Alicia Smith let it slip through her hands and into the net. 1-0 Central, and less than nine minutes had elapsed.

"We had a lot of nerves," said Boots afterward. "This is a very young team, and it's hard for them coming out in games like this.

"Once we tied it, we got our confidence back. At halftime, we just said that we're a good team, we just have to finish (our chances)."

Just like in the regional final win over Grand Blanc, Raegan Coyne provided the necessary lift — this time much earlier (she scored the game-winner against Grand Blanc with :45 left in OT).

EMMY HEIBY got a free ball on the right side at center field and angled a pass into Coyne, 18 yards in front of the Central net. Coyne spun outside, around a Giant defender, and slipped the ball past the diving keeper into the far side of the goal to tie it at 1-1 with 25:33 left in the half.

That got Stevenson going. The Spartans dominated play for the remainder of the half, but couldn't score; two shots clanged off the crossbar or post, and two others rolled just wide.

The second half was dead-even, until Boots made some late alignment changes. She had started Coyne at right wing, then shifted her to midfield, where she dominated. Unfortunately, even though the Spartans controlled the midfield, they were having problems attacking.

With 15 minutes left, Boots put Coyne on one wing and Lori Godlewski on the other. The shift worked; Stevenson immediately began applying pressure around the net. When Michele Brach was pulled down just outside the box with 12:35 left, Coyne lined up a direct kick, 17 yards away on the right side.

HER HARD, low shot looked like so many other Spartan chances. It rang off the left post — only this time, deflecting into the net for the go-ahead goal.

Trailing 2-1 with time running out, Central coach George VanLinder had no choice but to push everyone up on the attack. The Giants never got a good chance to tie it; instead, Stevenson scored twice more.

Brach got the first with 5:36 remaining, getting control of the ball inside the box, dribbling away from one defender and blasting a shot into the net.

The final score came with 1:21 to go, as Jean Barnas headed in a centering pass from the right wing.

VanLinder, whose team finished 18-2-1, gave a brief, but telling, summary of the game: "We were just hoping to keep attacking (after taking the lead). We knew, from our scouting reports, they would come back. And they had that No. 11, Coyne, and we didn't mark her as well as we should have."

Not an easy thing to do — particularly on a team that thrives on late-game pressure.

Wolves '76 wins Potomac tourney

The Michigan Wolves '76 soccer team won the Potomac Tournament in Washington, D.C., on Memorial Day weekend.

The Wolves qualified for the semifinals by winning their preliminary games 5-0 over the Potomac Strikers, 2-0 over Buckingham (Pa.) and 1-0 over the Vista (Va.) Phoenix.

The Wolves defeated the Toronto Maple Leafs, who along with the Wolves were pretournament favorites, 3-1 in the semis and the host Potomac Silver Streak 2-0 in the final.

The Wolves roster consists of Adam Borchert, Daniel Brody, David Garlick, Neal Grode, Jamie Heitert, Bill Hensley, Adam Hunter, Mike Kley, Matt Kopmeyer, Justin Marshall, Kenny Perlin, Alan Placek, Goran Rauker, Seamus Rustin, Tino Scicluna, Rich Walos and Jamie Whitmore. The team is coached by Paul Scicluna, who is assisted by Jack Hensley and Zlatko Rauker.

The '76 Wolves had previously won the boys under-14 national indoor championship in Cleveland the weekend of May 19-20.

The Michigan team dominated throughout the tournament. They placed first in the qualifying round after defeating the Cleveland Internationals 8-1, the Florida Spirit 3-0, the East-West Club of Cleveland 4-2 and the Dallas Flame 12-0.

In the semifinals, the Wolves beat the PQ Express of San Diego 4-0, setting up a rematch with the East-West team. The Ohio team took a 2-0 lead, but the Wolves roared back with a three goal in the second period en route to a 5-2 victory.

The Wolves scored 36 goals during the tournament and allowed only five. Fourteen players scored goals, and excellent defense and goaltending was responsible for a goals-against average of less than one per game.

THE MICHIGAN Wolves '75 boys won the Kentucky Bluegrass Tournament on Memorial Day weekend.

The Wolves defeated the Kensington (Mich.) Cobras 3-0 in the semis and the Dayton Dynamo 2-0 in the final. The Wolves, led by goalkeeper Jason Emero, allowed only three goals in five games. Two of those goals were scored on penalty kicks.

Team members are Adam Bichen, Clayton Campbell, Kurt Coulter, Ryan Maxey, Adam Schomer, Kevin Dehority, Mark Behr, Jon Herbst, Emero, Josh Prater, Tony Lazzeri, Jeff Thomas, Anthony Varrino, Benjy Cesa, Adam Pichler and Kal Kaliszewski.

Adams eliminates Marlins

By Jim Toth
staff writer

With one game left in the 1990 girls high school soccer campaign, Rochester Adams coach Steve Mastrogianis feels it's time to re-evaluate his team's goals.

"One of our goals at the beginning of the season was to get to the finals," explained the veteran Highlanders coach Wednesday evening after watching his squad post a 3-0 Class A state semifinal triumph over Farmington Mercy at Sterling Heights Stevenson's Phillip E. Runkel Field. "Now that we're there, we have to change our goals and go in and win the finals."

After turning in a solid 80 minutes of play against the Marlins, there is little reason to doubt Mastrogianis' troops can't meet yet another goal.

The win by the Highlanders means that only the Spartans of Livonia Stevenson (14-4-1), 4-1 winners last night over Kalamazoo Central, stand between them and the school's initial Class A state championship. Which team does lay claim to the coveted crown will be determined Saturday at 1 p.m. in finals competition at Plymouth Canton High School.

soccer

"WE'RE HAPPY to be there (in the finals) and now we're ready to take it to the next step," informed Mastrogianis. "We'll try and keep the girls relaxed and focused on the task at hand."

The Highlanders, 16-2 overall, kept their sights squarely set on the back of the Marlins goal for much of the final 60 minutes of play. During that period, Adams pushed across all three of its goals, two of which came off the foot of senior forward Stephanie Kane.

The school's all-time leading goal scorer, Kane ran her season's total to 19 with a pair of second-half tallies. The first came at the 13:38 mark when she took a pass from sophomore Molly Burke and blasted a shot past Mercy goalkeeper Renee Laradll. She notched her second with less then three minutes remaining after being set up beautifully by freshman Kara Nance.

"Molly set me up perfectly on that first one, all I had to do was flip it over the keeper, and then Kara gave me a great pass on the second one," said Kane of her two goals. "We know pretty much where everybody is going to be."

With Adams freshman Tracy Steele holding her own and registering the team's 12th shutout of the season between the pipes, Nance scored what proved to be the winning goal with 11:02 to play in the first half. Burke again had a foot in the scoring, threading a perfect pass to Nance for her 12th goal of the season.

"WE WERE playing our game," Mastrogianis said. "We had the support and we were getting to the balls a lot quicker. All of them dug a little deeper in the second half to get this win."

Mastrogianis had special praise for defenders Marija Neubauer, Becky Byrne, Molly Sigelmier and Alainya Heldt.

"Adams is one of the top teams we've played all year," said Mercy coach Henry Climas, who watched his team finish with a 13-2-4 mark. "I expected a little more offense from our team, but Adams played well and never let us get going.

"We were on our heels in the first half, and I told the girls at halftime, we were lucky to be down only 1-0," Climas added. "We've been down before, but this time it just wasn't meant to be. I'm proud of the kids, though, they never gave up."

Racquets Unlimited will sponsor running clinics

Racquets Unlimited at Five Mile and Newburgh in Livonia is sponsoring a series of clinics for runners.

The first clinic is for novice runners or veteran runners who don't often enter races. The clinic will meet on four alternate Wednesdays and culminates with an 8K (4.97-mile) race, the Roadrunner Classic, in Livonia on Saturday, July 28.

The Classic annually is voted among the top 50 races in the state by readers of Michigan Runner magazine and attracts a field of more than 1,200. It starts and finishes at Veteran's Park near the Eddie Edgar Ice Arena, with a dance, food and party to follow in the parking lot near the YMCA.

The clinics begin on Wednesday, June 13. Speakers will include Tom Henderson, a frequent contributor to the Observer Newspapers who is a columnist for Michigan Runner, and experts on sports medicine and nutrition from the Total Rehabilitation and Athletic Conditioning Center of Botsford Hospital.

Runners will be furnished a low-mileage schedule designed to get them in shape to run nearly five miles. Each clinic session will include a short run, a guest speaker, refreshments and a raffle of sports merchandise.

The clinics, which start at 7 p.m., are free. Registration is requested by calling 464-3090.

SEARS INSTALLED HOME IMPROVEMENT PROFESSIONALS

SPECTACULAR BATH SHOWCASE
Experience The Beauty And Selection The Total Bath Conception — Now In Sears Livonia And Roseville

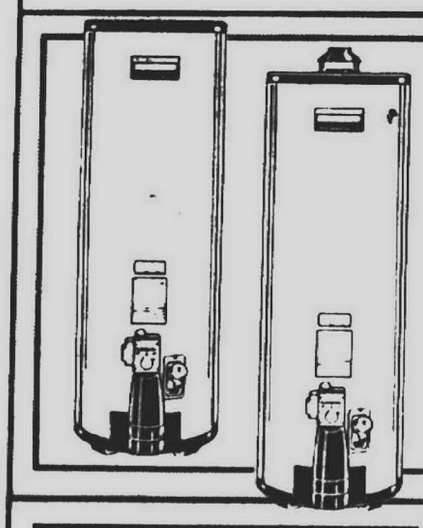

Economiser or PowerMiser Water Heaters
• Gas and electric water heaters feature 5.8 and 10-year warranties, glass lined water tanks, adjustable thermostats with automatic shut-off, long life baked-on enamel finish tank, ask for full warranty details

24-Hour Emergency Installation Service
Call Your Local Store For Details

SEARS KNOWS WATER

Kenmore Water Softeners
Kenmore 70 # 34870 $479
Kenmore 80 # 34880 $599
• Kenmore water softeners feature solid state electronic timers and a new improved rotary valve both for dependable operation

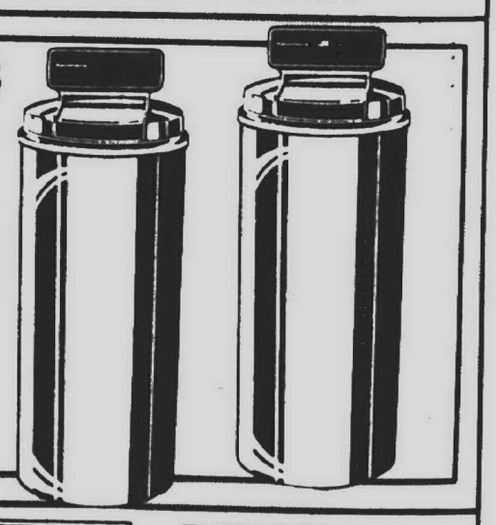



Sears Bath Shop
• Vanities, storage and medicine cabinets, light bars, cosmetic hutches, mirrors and a full selection of accessories all in a wide range of styles



Tubs, Showers & More
• Tubs, toilets, lavatory tops, pedestal lavs, whirlpools, tub doors and surrounds, shower stalls and more
• From our budget priced bath products to our solid oak selections, Sears has a style to fit your needs and your budget — visit your local store today and let our professional sales staff help you select the best products for your needs

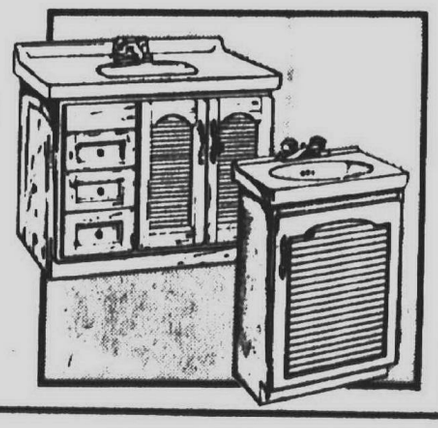

Sears 30-In Whole House Fans

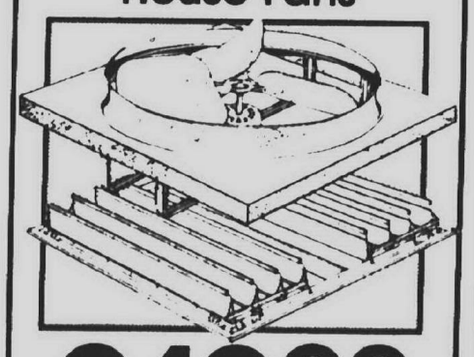

219.99 #64430
• 30-in whole house fan with flush mount shutter and direct drive motor
• Ventilates up to 2550 square feet
• Deluxe variable speed control

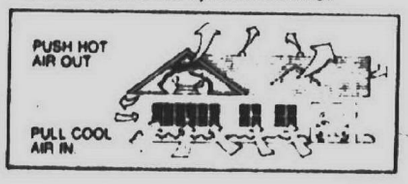



Sears Better Quality Storm Doors
32 or 36-In x 80-In Your Choice Of Styles/Colors 199.66
• Double weatherstripping, vinyl sweeps and foam insulated kick panel helps conserve energy — airtight seal
• Push button lock complete with built-in deadbolt
• Ask about custom sizes and professional authorized installation both at additional costs

Ask About Sears Easy Credit Plans
Sears Deferred Credit Plans Also Available Ask For Details

In Livonia 476-6000
In Roseville 293-8000
In Troy 585-1000

SEARS Your money's worth and a whole lot more.

sports shorts

● SOCCER MEETING

There will be organizational meeting Friday, June 8, for Plymouth Canton High School boys in grades 9 through 12 who would like to play soccer next fall. Coach Don Smith (459-7686) will meet with players at 4:30 p.m. in the Phase III building.

● SOCCER TRYOUTS

The Plymouth Lightning 1977 girls will have tryouts from 6:30 to 7:30 p.m. on Fridays, June 8 and 15, at the Ford plant field at Sheldon Road and M-14. For information call Bonnie Skover (420-2961) or coach Karen Moggio (344-2827).

● Tryouts for the Canton Sidekicks under-14 girls premier team (born 1977) will be 6 to 7:30 p.m. Thursday, June 7, at the fields in front of Canton and Salem high schools (Joy and Canton Center roads). For more information, call Mike Burns (453-0025) or Marilyn Goff (459-1804).

● The Northville Sting 1979 boys will conduct tryouts on Friday, June 8. For more details call Ken Romine at 420-4451.

● Tryouts for the Livonia 1977 Wings, defending boys state champions, will be at 6 p.m. Thursday, June 7, at Dickinson School, located off Newburgh between Six and Seven Mile roads. For information, call Jerry Fliss (455-6552) or Doug Herriman (453-3047).

● The Plymouth Soccer Club will have tryouts for the 1981 Plymouth Kicks Select team on Wednesday, June 13, and Thursday, June 14, from 6:30 to 8 p.m. at the Ford Sheldon Road Plant soccer field. All Plymouth-Canton School District boys born in 1981 are invited. Call Paul Kogut (455-8175) for information.

● The Plymouth Lightning and Plymouth Thunder under-19 girls soccer teams will have tryouts on June 11, 13 and 14 from 6-8 p.m. at Hines Park. Questions regarding the Lightning should be addressed to Frank Carey (459-0824) or Marilyn Goff (459-1804) and the Thunder to Gary Cifaldi (459-3757).

● Canton Soccer Club will have tryouts for its 1980 boys team 6-8 p.m. June 11-12-13 at Canton High School. Call Gary Best (397-1897) or George Demergis (453-2389).

● The Spirit of '77 will have Little Caesars Premier boys tryouts at 6 p.m. June 11, 13 and 14 at the University of Detroit, next to Calihan Hall at 6 Mile and Livernois. Call Ray Fraser (981-7197).

● The Northville Sting '78 Premier boys will have tryouts 6-8 p.m. June 15, 16 and 22 at Training Center I on Sheldon Road between 5 and 6 Mile roads. Call David Mashni (453-0066).

● Livonia Premier Soccer Club will have tryouts for boys and girls (Michigan Wolves and Hawks) at JayCee Park in Livonia at 5 p.m. Sunday, June 10. Tryouts are open to boys with birth years 1977-81, girls 1972-80. Call Tom Coyne 427-3336 for information.

● Michigan Wolves '75, sponsored by the Livonia Family Y, will have post-season tryouts 6 p.m. June 13 at Bicentennial Park Field No. 9.

● Tryouts for the NFC Spurs, a '77 boys Little Caesars team, will be 6:30 p.m. Saturday, Sunday and Monday, June 9-11, at the Northville field, located on the west side of Sheldon between 5 and 6 Mile roads. Call 476-1883 or 261-1679 for information.

● RUNNING CAMP

The Brighton Frontier Running Camp is scheduled for the week of Sunday, July 29, through Saturday, Aug. 4. The camp is open to boys in ninth to 12th grades.

Gary Servais, cross country and track coach at Farmington Hills Mercy High School, is the camp director and will be assisted by University of Detroit women's cross country and track coach Kevin Donner.

The cost is $120 per person. The entry deadline is Saturday, June 30. There is room for only 25 runners in the camp.

Checks should be made payable to Gary Servais and mailed to him at 3660 Thomas, Berkley, 48072. For information call Servais at 547-3572 or 476-2836.

● TENNIS LESSONS

Canton Parks and Recreation Services is offering tennis lessons (six) from Monday, June 18, to Friday, July 6, for children age 8 to adults and players of all ability levels. The fee is $23 for Canton residents, $25 for non-residents.

There also will be a six-week league session for players with intermediate and/or excellent ability. Matches will be played on Fridays. The fee, including league play, is $42.

The age groups are youth (8-12), juniors (13-18) and adult (18 and over). Kristen Harrison, a certified professional, will be the instructor. Call 397-5110 for exact class times and days.

● FATHER'S DAY GOLF

The Father's Day Scrambles Golf Tournament will be played Sunday, June 17, at Fellows Creek Golf Course. The fee is $63 per three-person team, which includes greens fees and awards. Tee times begin at 11 a.m.

Advance registration is required in person or by mail at Canton Parks and Recreation Services. Call 397-5110 for information.

● TIGERS TRIP

Canton Parks and Recreation Services is sponsoring a Family Tiger Trip on Saturday, June 16, for Canton residents of all ages. The Detroit Tigers will play the California Angels at 1:15 p.m. that day.

The fee is $7.50, which includes reserved seat and bus transportation. The bus will leave the Canton Township Hall parking lot at 11:45 a.m. Call 397-5110 for information.

● SOFTBALL CLINIC

Members of the Boyle Chevrolet men's softball team will give a fastpitch clinic for high school girls (grades 8 through 11) on Saturday, June 23, at North Farmington High School.

Players can attend either a morning or afternoon session. The fee is $20 per session. For information, call Dave Brubaker (363-7764) or Curt White (455-8065).

● FIVE-MILE RUN

There will be lots at stake at the 12th annual Canton Five-Mile Run, scheduled Saturday, June 23, at Canton Township Hall, 1150 S. Canton Center Road.

One of the prizes offered is a weekend trip for two to Toronto, which all participants will be eligible to win. Other special business donations and merchandise will be given after the run.

Special T-shirts will be given to the first 150 participants. Awards will be presented to the top three male and female finishers in six age divisions.

Cost is $7 for preregistration through Thursday, June 21, and $8 after that date. Entry forms are available at the Canton Township Hall. For further information, call 397-5110.

Shamrocks 7th in state

By Bob Stebbins
staff writer

Redford Catholic Central scored points in six of the seven flights Saturday to tie for seventh place in the Class A Boys Tennis Championships at the Midland Community Tennis Center.

CC notched points in every flight except No. 1 singles. One point was given for each victory.

Ann Arbor Pioneer took the Class A title with 28 points. Grosse Pointe South (23), Birmingham Brother Rice (22), Okemos (19) and East Lansing (14) rounded out the top five.

Saginaw Heritage finished in sixth place with 12 points, followed by CC and Traverse City (10), Holland (9) and West Bloomfield (8).

"I expected we could have done a little better, and here and there we could have," said CC coach Frank Garlicki. "I thought 13 or 14 points would have been a reasonable number. We weren't far off track, but were a little bit."

The Shamrocks advanced people to the quarterfinals (the third round) in four different events.

MARKO HABEKOVIC defeated two opponents in No. 2 singles before losing. He bested Bloomfield Hills Lasher's Tauras Barauskas, 6-4, 6-2, and downed Saif Fatteh of Okemos, 6-1, 6-3, before falling to eventual finalist Lee Lorenzini of Grosse Pointe South, 6-3, 6-2.

In No. 3 singles, Paul Thieme lost in the third round to eventual runner-up Peter Pusztai of Pioneer, 6-4, 6-0. Earlier, he topped Aaron Zeigler of Portage Central, 7-6, 6-7, 6-4, and got by Mark Morgan of Lasher, 6-2, 6-2.

The Shamrocks' Scott Hazlett also advanced to the third round at No. 4 singles. He overpowered Sharam Esfahani of Grand Blanc, 6-1, 6-0, in the opening round and beat Pat Noud of Okemos, 6-4, 6-3, in the second round, before losing to Mike Damson of Portage Central, 6-0, 7-5.

CC's No. 2 doubles pairing of Jason Torres and Chris Alonte used the assistance of a first-round bye to score two points for CC. The tandem ousted Steve Acho and Todd Morgan of Birmingham Groves, 6-0, 6-1, before falling to eventual champions Bill Higgins and Drew Pullen of Pioneer, 6-3, 6-4.

THE NO. 1 and No. 3 doubles teams also scored a point apiece for the Shamrocks.

Shawn Matthews and John Sheridan were eliminated in the second round of No. 1 doubles by Andrew Goodwillie and Tim Mairin of Grand Rapids Forest Hills Central, 6-4, 4-6, 6-4. The tandem reached that point by defeating Eric Popowicz and Brad Sietz of Trenton, 6-3, 6-2.

In No. 3 doubles, Chip Shade and Chris Matson ousted Brendan Glass and Andy Wise of Grand Blanc, 7-5, 6-4, before being eliminated by Matt Wilson and Joe Magee of Lasher, 6-4, 6-4.

The Shamrocks' Paul Bozyk in No. 1 singles was the only singles player or doubles tandem not to register a point for CC.

Bozyk, who was ill all week before the tournament, lost his opening match to Seth Denawetz of West Bloomfield, 6-3, 6-4.

Garlicki hopes to play some new out-state opponents to prepare for future Class A tourneys.

"There were some people like the Grand Rapids people (Forest Hills Central) who caught us off guard," he said. "That's because we don't play them during the season. I've been trying to change that, but it is hard to get an invitation to play out there."

tennis

Chiefs gain experience in 'A' meet

Plymouth Canton scored points in two flights Saturday at the Class A boys tennis championships at the Midland Community Tennis Center.

Paul Croll won his first match at No. 4 singles, before falling in the second round to the No. 5 seed.

The No. 1 doubles tandem of Kris Kilpelainen and Bryan Williams also advanced to the second round with a 6-2, 6-3 opening-round win. The pair lost its next match to the No. 1-seeded team.

Canton coach Jim Hayes was pleased with the effort of his entire team.

"All the kids played pretty well," he said. "We were with the big fish in a big pond."

Hayes is optimistic the success of this year's team will motivate the squad for next season.

"Hopefully, it will inspire the kids that are coming back to work hard throughout the fall and winter," he said.

SAVE $200
2-Ton Air Conditioner
CASH AND CARRY

$676.00
Reg. $876.00
38TG024
28RU024
FREE ESTIMATES CALL 427-6092
Installed From $1195.00★
Similar Savings On Other Models
We're Not Comfortable Until You Are
★ PLUS TAX, PERMITS AND ELECTRICAL
BERGSTROM'S HEATING COOLING PLUMBING 522-1350
30633 Schoolcraft BETWEEN MIDDLEBELT AND MERRIMAN Hours M-F 9-6 S 9-4

RUST-OLEUM® PROTECTION AT A VERY SPECIAL PRICE
SAVE 2.00 by mail On Any 2 Sprays or 1 quart of RUST-OLEUM®
Metal and wood paints specially formulated to seal out moisture.
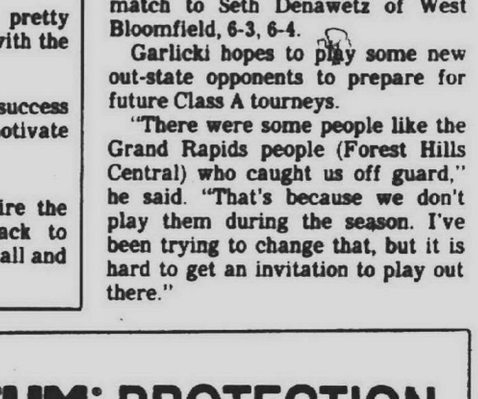
See Dealer For MAIL-IN REBATE

ACE Hardware
See Your Helpful Hardware Man at
BELLEVILLE: Sumpter Ace Hdwe, Route 3, 19500 Sumpter Rd
CANTON: Mathison Ace Hdwe, 6130 Canton Center Rd
DEARBORN: Ace Hanses Hdwe. of Dearborn, 13320 W. Warren Ave (E. of Schaefer)
DEARBORN HEIGHTS: Ace Hanses Hdwe #2, 22105 W. Warren Ave (1 Mile E. of Telegraph)
DETROIT: Gray Ace Hdwe, 6524 W. Warren (1½ Blks. W. of Livernois); J & M Ace Hdwe, 16111 W. Seven Mile (Bet. Greenfield & Southfield); Pioneer Sales, Inc., 8544 McGraw Ave. (E. of Wyoming)
GARDEN CITY: Garden City Ace Hdwe, 28715 Ford Rd (3 Blks. E. of Middlebelt); Mathison Ace Hardware, 31535 Ford Rd
LIVONIA: Hunt's Ace Hdwe, 33567 W. Seven Mile Rd (W. of Farmington Rd.)
NEW BOSTON: New Boston Ace Hdwe, 21030 Middlebelt Rd. (Corner of Hwy)
REDFORD: Murray's ACE Hdwe, 27207 Plymouth
RIVER ROUGE: Lozon Ace Hdwe, 10563 W. Jefferson (Jefferson at Schaefer)
TAYLOR: Security Ace Hdwe, 24630 Eureka Rd (2 Blks. W. of Telegraph)
WYANDOTTE: Jerry's Ace Hdwe, 2245 Fort St.
YPSILANTI: Congdon's Ace Hdwe, 111 Pearl St. (Downtown)
NOTICE REGARDING AVAILABILITY OF MERCHANDISE. Due to physical size, merchandising policies and manufacturers shortages some stores may be unable to stock all items shown. However, most items can be ordered by your ACE dealer and a "Rain-Check" can then be issued. Right reserved to limit quantities. Items not necessarily available in colors shown.

Las Vegas DISCOUNT GOLF & TENNIS
MICHIGAN'S LARGEST & MOST COMPLETE DISCOUNT GOLF & TENNIS STORE!
FATHERS DAY BLOWOUT!!
10,000 Square feet of GOLF & TENNIS
SALE ENDS 6-17-90
Buy 1 Stripe Golf Shirt & Get 10% OFF Buy 2 Stripe Golf Shirts & Get
Huge Selection of Taylor Made Golf Equipment GUARANTEED LOWEST PRICE
Assorted T-Shirts BUY ONE GET ONE FREE
15 Different Sets to choose from (all under $300) STARTER GOLF BAG
FREE PUTTER with any golf set purchase over $200
More than just a store... IT'S AN EXPERIENCE
15-Ball Bonus Pack ALL SPALDING TOP FLIGHT GOLF BALLS
Pick-up your FREE Catalog Today
20% OFF All Head & Wilson Tachini Clothing
20% OFF All Warm-Ups in Stock
Assorted Close-out on Tennis Clothing & Rackets 50-75% OFF
42663 Ford Rd. Canton Corners Plaza, Canton 981-4900
$5 OFF ANY RACQUET STRINGING WITH COUPON EXPIRES 6-25-90
$2 OFF ANY DOZEN GOLF BALLS WITH COUPON EXPIRES 6-20-90

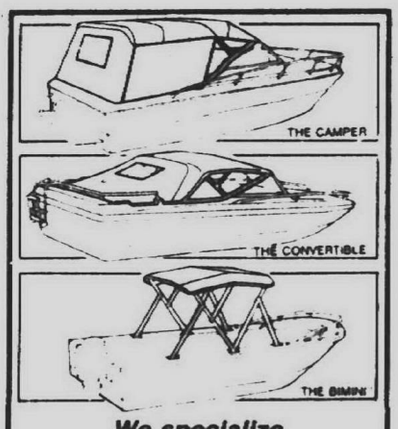
THE CAMPER
THE CONVERTIBLE
THE BIMINI
We specialize in custom Tops & Covers Boats kept inside
CANVAS CONCEPTS
BOAT TOPS & COVERS
12511 Globe
Livonia, MI
313-464-9422

June Specials
SIDING WORLD
Seamless Gutter
Run to any length While you wait — 13 colors —
69¢ ft. .027 Gauge
VINYL SIDING
20 YEAR WARRANTY
White .05/DL
$36.95 per sq.
Custom Trim Available
Bring in your measurements and we will custom fit your trim
Any Color - Any Shape
#1 COIL STOCK
White 23" x 50 ft. $43.95 roll
Celotex Shingles
All Colors Cash and Carry $17.95 per sq.
Detroit, Pontiac and Inkster Only
Wolverine ALUMINUM SIDING
D/4 19RW 3 Colors Full Warranty $49.95 Sq.
ALUMINUM SOFFIT
SVP-10 WHITE AND COLORS
CLARK $59.95 Sq.
LIVONIA PONTIAC
Quantities Limited-One Sq. = 100 sq. ft.

Sports statistics / 591-2312

girls track

OBSERVERLAND GIRLS TRACK/FIELD BESTS

Following are the best track times and field-event distances recorded by Observerland girls this year. The Observer sports staff would like to thank Livonia Churchill coach Kelly Graham for volunteering her services to compile the weekly list.

LONG JUMP

Tracey Livermore (Salem)	16-11½
Jessica Souter (Canton)	16-11½
Akua Hammons (Wayne)	16-9½
Shannon Capstick (W.L. Central)	16-7½
Heather Pastor (Canton)	16-2
Nicole Jacques (W.L. Western)	15-11
Florence Pugh (Borgess)	15-10
Kara Higley (N. Farmington)	15-9
Roberta Wiggle (Clarenceville)	15-7
Sue Gibson (Farmington)	15-6½
Stacey Rokicsak (Churchill)	15-6½

HIGH JUMP

Rebecca Willey (Ladywood)	5-6½
Brandy Cancross (Wayne)	5-5
Jennifer Harris (Salem)	5-4½
Stephanie Gray (Canton)	5-4
Yolanda Jackson (Salem)	5-4
Sarah Percy (RU)	5-2
Amy Finley (John Glenn)	5-1
Heather Spencer (Canton)	5-1
Angie Hollis (Borgess)	5-0
Stacey Rokicsak (Churchill)	5-0
Gail Murie (Mercy)	5-0
Michelle Conklin (Lutheran Wsld.)	5-0

DISCUS

Jessann Martin (Stevenson)	125-5
Maya Lewis (Wayne)	122-0
Jeanette Turner (Mercy)	120-2
Teresa Sarno (Stevenson)	117-0
Shannon Burt (W.L. Central)	116-9
Amy Lankford (Franklin)	113-3
Alena McBee (Borgess)	113-2½
Debbie Wroblewski (Stevenson)	112-7
Michelle Tyree (Garden City)	110-7
Kellie Watkins (RU)	110-5

SHOT PUT

Jessann Martin (Stevenson)	38-3
Maya Lewis (Wayne)	37-0
Kellie Watkins (RU)	36-10
Laura DeMattia (Mercy)	35-4
Rebecca Willey (Ladywood)	35-3
Aleah Collier (St. Agatha)	34-4¾
Alena McBee (Borgess)	34-2
Jeannette Turner (Mercy)	33-6
Danielle Simon (Franklin)	33-3
Leslie Catanzarite (Ladywood)	32-6½

100 HURDLES

Jennifer Harris (Salem)	15.1
Lisa Christensen (Stevenson)	15.1
Shelli Gaul (Farmington)	15.3
Sarah Percy (RU)	15.5
Stacey Rokicsak (Churchill)	16.0
Karina Kilpelainen (Canton)	16.1
Stephanie Miller (Mercy)	16.3
Theresa Giacherio (Salem)	16.3
Angela Fountain (Canton)	16.5
Colleen Heinzmann (Harrison)	16.9

300 HURDLES

Lisa Christensen (Stevenson)	47.3
Jennifer Harris (Salem)	47.5
Florence Pugh (Borgess)	47.9
Theresa Giacherio (Salem)	48.3
Karina Kilpelainen (Canton)	49.5
Angela Fountain (Canton)	49.9
Mary Beth Strand (Mercy)	50.2
Kelly Kobane (Churchill)	50.3
Amy Finley (John Glenn)	50.5
Stacey Prais (Stevenson)	50.7

100 METERS

Yolanda Jackson (Salem)	12.2
Nicole Todd (Stevenson)	12.6
Quinday Cooper (Wayne)	12.8
Jessica Souter (Canton)	12.8
Andrea Kinnelly (Salem)	12.8
Roberta Wiggle (Clarenceville)	12.9
Kim Cook (Mercy)	13.0
Lori Lapum (Lutheran Wsld.)	13.0
Lynette Conner (John Glenn)	13.0
Shannon Capstick (W.L. Central)	13.0

200 METERS

Shannon Capstick (W.L. Central)	26.3
Quinday Cooper (Wayne)	26.8
Yolanda Jackson (Salem)	26.8
Andrea Kinnelly (Salem)	26.8
Kim Cook (Mercy)	27.0
Catina Conner (John Glenn)	27.1
Nicole Pryor (Mercy)	27.2
Jennifer Harris (Salem)	27.3
Carrie Maier (Farmington)	27.4
Nicole Todd (Stevenson)	27.5

400 METERS

Erica Shepard (Borgess)	58.6
Akua Hammons (Wayne)	1:00.2
Lauren Hood (Mercy)	1:01.0
Kim Gudeth (Canton)	1:01.5
Lisa Christensen (Stevenson)	1:01.7
Dawn DiPonio (Mercy)	1:02.1
Jennel Hemme (Ladywood)	1:02.5
Becky Adamczyk (Stevenson)	1:02.5
Kristy Brugar (Canton)	1:02.7
Kristen Vrabel (W.L. Central)	1:02.8

800 METERS

Lauren Hood (Mercy)	2:18.2
Kim Gudeth (Canton)	2:22.2
Stephanie Locke (Lutheran Wsld.)	2:22.7
Tracy Clark (Stevenson)	2:23.1
Jennifer Kiel (Farmington)	2:25.3
Roberta Wiggle (Clarenceville)	2:25.6
Dana Nowicki (John Glenn)	2:26.8
Jennel Hemme (Ladywood)	2:29.0
Lisa Christensen (Stevenson)	2:29.2
Amy Smith (Canton)	2:29.5
Heather Sullivan (Mercy)	2:29.5

1,600 METERS

Jennifer Kiel (Farmington)	5:14.0
Lisa Rives (N. Farmington)	5:25.3
Heather Noll (Mercy)	5:26.4
Emily Shively (N. Farmington)	5:28.5
Jennifer Gerlach (Lutheran Wsld.)	5:28.7
Amy Smith (Canton)	5:28.9
Molly Dixon (Ladywood)	5:30.3
Tammy Hickey (Salem)	5:33.5
Kathleen Gengk (Mercy)	5:35.0
Tracy Clark (Stevenson)	5:37.8

3,200 METERS

Jennifer Kiel (Farmington)	11:22.0
Jennifer Ray (W.L. Western)	11:22.9
Heather Noll (Mercy)	11:29.9
Tammy Hickey (Salem)	11:39.6
Wendy Proos (W.L. Western)	11:43.5
Amy Smith (Canton)	11:46.1
Lisa Rives (N. Farmington)	11:47.3
Molly Dixon (Ladywood)	11:51.1
A.J. Kontnik (Stevenson)	12:01.3
Carrie Walton (Mercy)	12:05.0

400 RELAY

Plymouth Salem	51.7
Redford Bishop Borgess	51.7
Farmington Hills Mercy	52.0
Wayne Memorial	52.2
Plymouth Canton	52.6

800 RELAY

Redford Bishop Borgess	1:48.6
Plymouth Salem	1:48.6
Farmington Hills Mercy	1:48.6
Wayne Memorial	1:49.6
Livonia Stevenson	1:50.9

1,600 RELAY

Redford Bishop Borgess	4:06.7
Farmington Hills Mercy	4:09.3
Livonia Stevenson	4:13.7
Farmington Hills Harrison	4:14.5
Plymouth Canton	4:17.1

3,200 RELAY

Farmington Hills Mercy	9:51.0
Plymouth Canton	9:55.2
Lutheran Westland	10:00.3
North Farmington	10:01.3
Walled Lake Western	10:06.0

boys track

This is the final installment of the top area boys track times. The Observer sports sports staff would like to thank Livonia Churchill coach Fred Price once again for compiling the weekly listings.

DISCUS

Kurt Roth (Churchill)	162-4
Reggie Busby (Wayne)	150-7
Dean Benedict (Canton)	148-3
Tony Shaieb (Harrison)	144-11
Shawn Wallace (Wayne)	144-5
Todd Pawlowski (N. Farmington)	142-8
Jason Gutting (Farmington)	141-5
Jason Key (John Glenn)	140-3
Curt Pierson (Churchill)	139-10
Matt Heinz (Stevenson)	137-8

SHOT PUT

Jason Gutting (Farmington)	52-9
Shawn Wallace (Wayne)	52-3½
Kurt Roth (Churchill)	51-10¾
Tony Shaieb (Harrison)	50-2
Todd Pawlowski (N. Farmington)	48-11
Blazo Sarcevich (Harrison)	48-10
Harold Rankey (John Glenn)	48-1½
Don Parrish (Salem)	46-8¾
Garnett Woody (John Glenn)	46-3
Reggie Busby (Wayne)	46-0

LONG JUMP

D.J. Kellogg (Thurston)	22-5
Jason Hodge (Wayne)	21-10
Leon Hister (Salem)	21-8¾
Jason Pizzuti (John Glenn)	21-7¾
Eric Miller (Canton)	21-3
Brandon Buck (John Glenn)	20-10½
Steve Nowak (RU)	20-6
Brian Schultz (John Glenn)	20-5
Brad Owens (Harrison)	20-4½
Jim Ramsay (Salem)	20-4

HIGH JUMP

Bill Griffiths (John Glenn)	6-6
Dave Baucus (Redford CC)	6-5
Mike DeJarnett (Canton)	6-5
Steve Nowak (RU)	6-5
D.J. Kellogg (Thurston)	6-4
Terry Hall (Wayne)	6-4
Randy Calcaterra (Churchill)	6-2
Clifford Lee (Salem)	6-1
K.C. Kirkpatrick (Salem)	6-1
James Grady (Wayne)	6-0
Jason Tucker (Farmington)	6-0
Tony Catchings (N. Farmington)	6-0
Eric Starkweather (Redford CC)	6-0

POLE VAULT

Dan Lago (John Glenn)	13-0
Troy Henderson (Churchill)	12-1
Adam Samulski (Stevenson)	11-f0
Mark Ulmer (RU)	11-6
Chris Marting (Farmington)	11-2
Rob Conde (John Glenn)	11-1
Cliff Michelson (Redford CC)	10-7
Ryan Wilson (John Glenn)	10-6
Kevin Kube (Franklin)	10-6
Al Barbarich (Redford CC)	10-6

100-METER DASH

Steve Johnson (Borgess)	10.9
Dave Owens (Redford CC)	11.0
Marcus Bolar (Harrison)	11.0
D.J. Kellogg (Thurston)	11.0
Shawn Ma-Azza (Wayne)	11.1
Andrew Dobbins (John Glenn)	11.1
Randy Seach (John Glenn)	11.1
Chris Muzo (Churchill)	11.2
Steve Nowak (RU)	11.2
Demetrice Welch (Wayne)	11.3
Steve Clemmons (Franklin)	11.3
Eric McKeon (Redford CC)	11.3
Mike Cygan (Salem)	11.3
Justin Fisher (Salem)	11.3
Anthony Hood (Borgess)	11.3

200 DASH

Shawn Ma-Azza (Wayne)	22.2
D.J. Kellogg (Thurston)	22.6
Dave Owens (Redford CC)	22.7
Andrew Dobbins (John Glenn)	22.7
Steve Johnson (Borgess)	22.8
Tony Catchings (N. Farmington)	22.9
Carl Lowe (John Glenn)	23.1
Steve Clemmons (Franklin)	23.1
Marcus Bolar (Harrison)	23.1
Steve Burlison (Salem)	23.1

400 DASH

Carl Lowe (John Glenn)	48.7
Carlos Horne (Wayne)	50.4
Jeff Robertson (St. Agatha)	51.0
Eric McKeon (Redford CC)	51.2
Randy Seach (John Glenn)	51.2
Rodney Westlake (Stevenson)	51.7
Ron Staples (Canton)	51.8
Joe Dumont (Wayne)	52.0
Tony Catchings (N. Farmington)	52.0
Craig Miller (Canton)	52.5

800 RUN

Carl Lowe (John Glenn)	1:55.3
Rodney Westlake (Stevenson)	2:00.1
Craig Stoe (N. Farmington)	2:00.6
David Ryan (John Glenn)	2:00.9
John Thomas (Salem)	2:01.7
Mike Patterson (Salem)	2:02.3
Steve Witek (Redford CC)	2:02.9
Ben Nelson (Redford CC)	2:02.9
Jeff Martus (Churchill)	2:03.0
David Gerts (N. Farmington)	2:03.1

1,600 RUN

Mike Sheridan (Redford CC)	4:22.0
Mark Kwiatkowski (W.L. Central)	4:25.7
David Ryan (John Glenn)	4:29.0
Scott Westover (Churchill)	4:30.5
Brian Uryga (Salem)	4:31.8
Ben Goba (Farmington)	4:31.9
Mike Ream (Canton)	4:32.9
Dave Galvin (Redford CC)	4:33.0
Brian Beach (Canton)	4:34.9
Pat Koelzer (Redford CC)	4:37.8

3,200 RUN

Mike Sheridan (Redford CC)	9:36.8
Ben Goba (Farmington)	9:37.3
Bill Crosby (W.L. Western)	9:39.9
Brian Beach (Canton)	9:45.1
Scott Westover (Churchill)	9:49.7
Jeff Grosso (W.L. Western)	9:52.9
Mark Kwiatkowski (W.L. Central)	9:56.1
Ken Podina (RU)	10:03.5
Jay Schemanske (Redford CC)	10:04.7
Matt Boland (Canton)	10:09.5

110 HIGH HURDLES

Pierre Hixon (Wayne)	14.8
Dave Baucus (Redford CC)	15.0
Matt Putti (Redford CC)	15.0
James Grady (Wayne)	15.1
Jeff Allan (Stevenson)	15.1
Steve Burlison (Salem)	15.2
Marcus Pierce (Churchill)	15.2
Ed Kwilos (John Glenn)	15.3
Jeff Robertson (St. Agatha)	15.3
Jeff Pryslak (Canton)	15.4

300 INTERMEDIATE HURDLES

D.J. Kellogg (Thurston)	38.1
Rich Baisch (Franklin)	40.1
Chris Muzo (Churchill)	40.3
Dave Baucus (Redford CC)	40.4
Matt Putti (Redford CC)	40.6
Marcus Pierce (Churchill)	40.6
Jeff Pryslak (Canton)	40.6
Jeff Allan (Stevenson)	40.9
Todd Jacobs (Garden City)	41.0
Pierre Hixon (Wayne)	41.6
James Grady (Wayne)	41.6

400 RELAY

Wayne Memorial	44.5
Farmington Harrison	44.5
Westland Glenn	44.8
Plymouth Salem	45.0
Redford Catholic Central	45.1

800 RELAY

Westland Glenn	1:30.3
Wayne Memorial	1:30.7
Redford Catholic Central	1:31.5
Livonia Stevenson	1:33.3
Plymouth Canton	1:33.6

1,600 RELAY

Westland Glenn	3:25.2
Wayne Memorial	3:27.7
Livonia Churchill	3:29.0
Plymouth Canton	3:31.4
Plymouth Salem	3:33.9

3,200 RELAY

Plymouth Salem	8:13.2
Westland Glenn	8:15.2
Plymouth Canton	8:15.6
Redford Catholic Central	8:16.7
Livonia Churchill	8:20.1

tennis

WOLVERINE A LEAGUE 1990 BOYS TENNIS TOURNAMENT FINAL RESULTS

Team standings: 1. Monroe, 14 points; 2. Trenton, 12; 3. Wyandotte, 10; 4. Wayne Memorial, 7; 5. Southgate Anderson, 6; 6. Dearborn Fordson, 5; 7. Lincoln Park, 2.

Dual meet records: 1. Monroe, 6-0; 2. Trenton, 5-1; 3. Wyandotte, 4-2; 4. Dearborn Fordson, 3-3; 5. Wayne Memorial, 2-4; 6. Southgate Anderson, 1-5; 7. Lincoln Park, 1-6.

INDIVIDUAL FLIGHTS

No. 1 singles: 1. Gressner (Monroe); 2. Roman (Wyandotte); 3. Dickman (Trenton).

No. 2: 1. Black (Trenton); 2. Hopper (Monroe); 3. Holea (Southgate).

No. 3: 1. Counts (Monroe); 2. Merantette (Wyandotte); 3. Spanitz (Trenton).

No. 4: 1. Linardos (Trenton); 2. Kent (Wayne); 3. Muzher (Southgate).

No. 1 doubles: 1. LaJune-Rayce (Monroe); 2. Popowicz-Sietz (Trenton); 3. Churchill-Heron (Wyandotte).

No. 2: 1. Volai-Lipford (Monroe); 2. Braun-Withee (Trenton); 3. Kacorczyk-Mikulski (Wyandotte).

No. 3: 1. Burke-Kasprzak (Trenton); 2. Middlesworth-Dumas (Monroe); 3. Nelson-Williams (Wyandotte).

ALL-LEAGUE TEAM

Wayne: Scott Shea.

Monroe: Derrick Hopper, Eric Gressner, Brian Counts, Jeff Rayce, Matt LaJune.

Trenton: John Black, Todd Dickman, Eric Popowicz.

Wyandotte: Kent Roman, Marenttette.

Southgate: Steve Cook.

rankings

This unscientific poll is conducted by the Observer sports staff. Schools eligible to be ranked are in the Observerland coverage area: Livonia, Wayne-Westland, Plymouth-Canton, Farmington, Walled Lake, Garden City and Redford.

BASEBALL

1. Farmington
2. Redford Catholic Central
3. Plymouth Salem
4. Plymouth Canton
5. Westland John Glenn

SOFTBALL

1. Garden City
2. Plymouth Canton
3. Livonia Franklin
4. Walled Lake Central
5. North Farmington

BOYS TRACK

1. Westland John Glenn
2. Wayne Memorial
3. Redford Catholic Central
4. Livonia Churchill
5. Plymouth Salem

GIRLS TRACK

1. Livonia Stevenson
2. Farmington Hills Mercy
3. Plymouth Salem
4. Wayne Memorial
5. Plymouth Canton

GIRLS SOCCER

1. Farmington Hills Mercy
2. Livonia Stevenson
3. Farmington
4. Plymouth Canton
5. Livonia Churchill

BOYS TENNIS

1. Redford Catholic Central
2. Plymouth Canton
3. Livonia Stevenson
4. Plymouth Salem
5. North Farmington

GIRLS GOLF

1. Livonia Ladywood
2. Farmington Hills Mercy
3. Plymouth Salem
4. Livonia Stevenson
5. Plymouth Canton

SALEM LUMBER
30650 plymouth road
livonia
422-1000
"home of old-fashioned service"

Save now on treated decking materials and build it yourself this summer.

treated 10' x 12' wood deck kits
$208.88 with 2x6 joists, beams and deck
6 posts - 4 ft.
2x6 treated Ponderosa pine
10 ft. $4.79 12 ft. $6.19 16 ft. $7.89

patio 4 ft. glider
$88.88
LGL-48
with black hardware & pre-drilled lauan lumber

rough square edge 8' pine treated landscape timbers
4"x6" $5.49
5"x5" $6.99
6"x8" $12.39

6 ft. picnic table
with PQ-10 black hardware and (5) 2'x10'x6' dry pine
$63.88

Nautilus Whole house ventilator
model N-2230 for up to 1700 sq. ft. house... $189.88 (direct drive)
model N-2236 for up to 2300 sq. ft. house... $249.88 (belt driven)
includes: automatic flush white louvered shutter

"tan barn" 8'x8'
includes:
• 5 complete assembled trusses
• asphalt shingles
• 5/8" thick floor
• ½" primed OSB 8" on center siding
$319.88 plus tax
-other siding options available- also stocked 8'x10', 8'x12' and 10'x12'

corregated fiberglas panels
26"x96" 3 oz. choice of white, green, clear
$5.96
4.5 oz. heavy 26"x96" $9.88

recent shipment
¾" clear, dry California Pine

	3 ft.	4 ft.
1x6	$1.00	$3.00
1x8	$2.00	$4.00
1x10	$3.00	$5.00
1x12	$5.00	$8.00

pick your own from our in store racks

store and shed hours
monday thru saturday 8 a.m. to 5:45 p.m.
sunday 10 a.m. to 3:45 p.m.

prices effective thru 6-20-90

Custom Decks and Gazebos
Cedar and Wolmanized
Decks • Benches • Railings • Privacy Fencing • Sheds
Home Service Systems
Licensed Servicing Wayne, Oakland & Livingston Counties Insured
420-2023 or 420-0010

THINKING ABOUT AIR CONDITIONING?
CALL TODAY bryant
FOR FREE ESTIMATE
476-7022
ANYTIME
D & G HEATING & COOLING
19140 FARMINGTON • LIVONIA

ROOFING SHINGLES
GAF SENTINEL $17.95 sq. fiberglass
GEORGIA PACIFIC $21.95 sq. asphalt
GAF #240 $21.95 sq. fiberglass
CASH & CARRY

Soffit $49.95 Sq. White Aluminum
SOFFIT $39.95 Sq. WHITE VINYL

VINYL SIDING FIRST QUALITY WHITE
$38.95 SQ.
50 YR. FACTORY GUARANTEED by WOLVERINE

GUTTER FIRST QUALITY HEAVY GAUGE
69¢ FT.
14 COLORS AVAILABLE

COMPLETE LINE OF STORM DOORS & WINDOWS By TRAPP
— SPECIALS —
HI-LITE WHITE $115.10
X-BUCK WHITE $123.25
3-TRACK WHITE $52.12

VINYL REPLACEMENT WINDOWS
STEEL REPLACEMENT DOORS
Installation Available

GARAGE DOORS
6-SECTIONAL ROLL-UP 16' x 7'
$349.95

SPECIAL DOOR AWNING $79.95 ea. WHITE ONLY 42" x 36" x 16"
4 x 4 FOAM INSULATION ½" W/FOIL $3.89 ½" PLAIN $1.79
PLYWOOD ¼ CDX $8.99 ½ CDX $13.99 STRUCTURE WOOD $7.99 ea.
CUSTOM SHUTTERS IN 20 COLORS VINYL IN 7 COLORS

VIKING BUILDING MATERIALS
30175 FORD ROAD, GARDEN CITY 421-5743
(Between Middlebelt and Merriman)
CASH & CARRY
Quantities Limited
HOURS DAILY 8-6 SAT. 8-12 CLOSED SUNDAY

The Observer & Eccentric® Newspapers

Travel Scene



crossroads

Iris Jones

Pink Cadillac is city's star

Serendipity — it means nice things happen by accident. That's what happened to Lorraine and John Bergler of Rochester Hills when they got caught up in a family joke about pink Cadillacs.

Their 1959 pink Cadillac is the star, along with nationally known comic Thom Sharp, in a film called "Detroit — It's An American Classic."

The film had its world premiere last week at the Detroit Institute of Arts during the annual meeting of the Metropolitan Detroit Convention and Visitors Bureau.

All the players were there. Area tourism professionals like John Anhut of the Botsford Inn, Farmington and travel writers like Hal Butler of Southfield, production coordinator Len Radjewski of Milford, film editor Doreen Matthews of Birmingham and musician Joseph LoDuca of Birmingham, who wrote the original score.

John L. Bergler, partner in a Madison Heights tool and die company, has been a car buff since he was a young boy. Six years ago he bought a 1959 Ford Retractable, with a hardtop that folds into the trunk, and a 1963 Thunderbird, both red convertibles.

THAT'S WHEN the family joke started.

"What we need is a pink Cadillac," his wife, Lorraine, said.

They were enjoying a classic car auction in Las Vegas last spring, when four pink Cadillacs came up for sale. They started bidding for a car but assumed it would be too expensive for their budget. Next thing they knew, they owned a 1959 pink Cadillac.

In the meantime, back at the Metropolitan Detroit Convention and Visitors Bureau, Kathy Usitalo, vice president of communication, wrote the script for a new promotional film about the greater Detroit area and hired Thom Sharp as the star.

"WE HAD four days to film, only two days to work with Thom Sharp, and we didn't have the vehicle we wanted to tie the film together," Usitalo said.

"One night I saw a pink Cadillac, knew it was the car we needed, but didn't know where to get one. My husband Tom, who is also a car buff, assured me that we needed a 1959 model. That model had fins like rockets and of course it was made in Detroit."

It was one week before film time when serendipity again came into the picture. Kathy was at a party and heard herself say, "But where are we going to get a 1959 pink Cadillac?"

"My brother's got one," a voice beside her said. The brother is John Bergler of Rochester Hills.

"A week later we were filming," Lorraine Bergler said.

They filmed with producer Allison Kuhnlein, director Ed Gorczykk, cinematographer John Prusak (who produced "Roger & Me"), and editor Matthews.

Grill lovers go South for tangy smoked flavors

By Chef Larry Janes
staff writer

From the spicy smoked brisket of Texas and North Carolina's succulent chopped whole hog, to the tang and bit of Kansas City and Memphis ribs, there's nothing like the simple appeal of delicious smoked barbecue.

Up here in Metro Detroit, mention barbecue and you're likely to hear responses like gas, Weber, or kettle drum. Any true barbecue nut however, knows that barbecue means beef, pork, fresh ham, chicken or turkey slow smoked over a deep pit of flavorful hardwoods.

On a recent trip to visit ex-Plymouthites, Tim and Janet Matthews and their children who reside in Hickory, N.C., we discovered Sims Country Bar-B-Que.

Now, I've been to many barbecue joints all over this great country, but Sims in Granite-Falls, N.C. will always have a spot near and dear to this barbecue-loving heart.

For $6.95 (kids, $3.95) you get an all-you-can-eat combination of beef, pork and chicken plus the best baked beans this side of momma's coleslaw. Add to that with some sliced packaged white bread that is used solely for soaking up the delicious juices. And lastly, for your thirst-quenching appetite, homemade ice tea served. That's Sims.

NO LIQUOR, no potatoes, no relish tray. These folks just do barbecue, plain and simple.

Sim's Country Bar-B-Que does beef and pork in a deep covered pit and allows the eater the option to squirt on lip-tingling barbecue sauce from one of those old-time ketchup squirt bottles. You've gotta taste it to believe it.

Not only does Sims do a great barbecue, you have got to check out the live bluegrass music, square dancing an clogging that accompanies their terrific dinners.

This is a full-fledged blue-grass band complete with fiddler, base guitar, piano and lead guitar. After about 15 minutes of warming up the audience, the cloggers can be seen strapping on their half inch cleated clogging shoes and before long, everyone is up and working off the plentiful buffet. They even do special songs for the kids. Since no alcohol is ever served (and Shirley Sims, owner, says it never will be) everyone has a hoot-roarin' time. Kids from one to 101 enjoy this place.

If you get there early (dinner starts at 5 p.m.), better bring along the old fishin' pole because on my last visit, I saw a catfish that was three foot long, swimming in the pond behind the big barn.

The Keith Sims family has owned and operated the Sims Country Bar-B-Que going on 11 years. Shirley Sims walks the wooden-floored country barn-dining room with scrap book in hand asking out-of-towners to "sign-in." Keith Sims himself, clickety-clacks through the same dining-room making sure "y'all get your fill" while daughter, Susan Baumgarder, manages the barbecue pits and kitchen staff.

WARNING — This is about as country as you can get. If you need cloth-covered tables and real china, don't be too surprised when you check out the heavy paper plates and family-style dining tables. On cool fall, winter and spring nights, a huge fieldstone fireplace warms the hearts and souls of all who dine there.

If you happen to be traveling to the North Carolina coast somewhere near Myrtle Beach and Wilmington, there's a Sims Country Bar-B-Que in Shallotte, N.C., managed by younger son, Mike Sims. Just like Mom and Dad's original; barbecue and bluegrass abound.

The original Sims is located on Route 1, Box 235 in Granite Falls, N.C., 28630. Unless you have a map or a local who knows their way, just stop and ask anyone in town. Shirley Sims says they'll send a map if you write.

So, if you're searching for an offbeat place with wonderful food and an atmosphere that just can't be beat, check out Sims Country Bar-B-Que. You won't be disappointed. Tell 'em Chef Larry from Detroit sent ya!



A Bluegrass dream for the weekend wanderer



JOHN CASTLE

The grave of the legendary race horse Man O' War attracts visitors near the entrance to the Kentucky Horse Park. The park stretches 1,000 acres long and houses some of the rarest and most beautiful horses in the world.

By John Castle
special writer

The Mason-Dixon Line doesn't count. The South really begins where grits come with your eggs and the waitress drawls "Y' all come back."

Dixie is only 275 miles away. You enter it at the Ohio River.

The South begins in Kentucky.

The Bluegrass State is no stranger to us. We've visited her for years and have grown to know her well. We've floated her rivers, climbed her hills, explored her caves, and hiked over her emerald grass.

When suburban life becomes dull, we pack up and head south. It's Lexington at Easter, Lake Cumberland in summer, Paducáh in autumn, and Cumberland Falls for Christmas.

Kentucky embraces all seasons. She always offers a smorgasbord of things to do. But we've found it's better to nibble them a few days at a time rather than trying to gobble them up in one long visit.

Close and compact, Kentucky is ideal for the weekend wanderer.

THIS SPRING we left our Birmingham home at 6 a.m. on a Friday. We breakfasted off I-75 two exits below Toledo and crossed into Kentucky before noon. At 12:30 p.m. we rolled into the Winners Circle Motel in Georgetown.

We always spend our first night there. The family-owned motel is clean, comfortable and economical ($27 for a double). Best of all, it tolerates the small poodle who travels with us.

Georgetown provides a good base of operations. It's within five miles of the famous Horse Park, even closer to the new Toyota Plant. Bustling Lexington is only 10 miles down the road. Sleepy Frankfort, the capital, lies 17 miles to the west.

You can visit all four in a couple of hours. And that's what we did that first afternoon. We made the circuit and got back in time for a nap before dinner.



JOHN CASTLE

Many of the Kentucky state resort parks offer colorful views of the rustic area. Carter Caves Resort Park is filled with caverns and gives visitors tours through many of the underground tunnels. Above is the National Bridge State Resort Park located in the Daniel Boone National Forest. The park is only one-hour drive east of Lexington.

Our Golden Corral supper was super: sirloin tips with sauteed green peppers, and fried catfish with hush puppies.

After eating, we walked down to the Georgetown Flea Market. The market is a weekend institution. Hill folk hawk their wares from rusty vans and pickups. They sell everything from hand-hewn axe handles to rare whiskey bottles. I bought an ancient leather tool, my wife a homemade cheese set.

That night we made plans to visit Natural Bridge State Resort Park the next day. Each time we go to Kentucky we target a new area. Eventually, we plan to see all of her hidden wonders a weekend at a time.

Please turn to Page 8

Dixie begins with Kentucky

Continued from Page 7

THE STATE RESORT parks are especially appealing. They are comfortable and colorful. Most are located in rustic areas. They usually have a central lodge circled by cabins or cottages. All provide spectacular views.

There are 15 parks and we have stayed in more than half of them. Each has its own personality. At Lake Cumberland, wildlife sets the tone. White-tailed deer abound there. And on one hike I saw a woodchuck that looked as big as a beaver. The lake teems with fish.

Pine Mountain features back-country vistas. It is ringed by misty hills that deepen the mystery of the brooding Cumberland Forest.

Carter Caves Resort Park offers exploration. The park is honeycombed with caverns, some not fully charted. I had my first taste of spelunking there.

Our guide led us along an underground corridor. Stopping at a two foot-wide tunnel, he said, "Keep them flashlights shinin' and your heads down. Now, y'all follow me."

He squeezed into the hole, and we wiggled in behind. For the next two hours our group crawled through a maze of tunnels not much larger than roadway culverts.

We were so busy moving forward that claustrophobia never entered our minds. Then we stopped to rest.

"Let's turn off them lights and set here a spell," the guide said after leading us into a low cavern.

I GOT TIRED of resting on my elbows and tried to sit up. My hard hat hit the ceiling. I panicked. Luckily, I managed to fight off my fear without anyone knowing it.

Our visit to Natural Bridge was less adventurous. But it had it's moments.

The park's centerpiece is a natural sandstone bridge. There is a great view from the top. But you have to be careful. There aren't many rails to hang on to, and a misstep could trigger a nasty fall.

We had lunch in the park's dining room, feasting on a "soul food" menu of sugar-cured ham, red beans, white gravy and pecan pie.

We decided to drive through Red River Gorge on our way back to Georgetown. The gorge is within five miles of the park exit.

You can enter it through a mountain tunnel once used to snake out logs. Inside, scenic turnouts overlook forested slopes and rocky spires. Foot paths wind across the faces of cliffs. The Red River below sparkles in the midday sun. The gorge is a modern Shangi-la that will live forever because the federal government has earmarked it a National Geological Area.

The four-lane super highway whisked us back to the motel in time to change and wash up for dinner.

THAT EVENING we had an early supper at Louden Square Buffet in Lexington. We broke cornbread with native Kentuckians. Their tan cheeks and white foreheads made it obvious they were "country."

We meandered back to Georgetown along the Iron Works Pike. The two-lane blacktop stretches for several miles through horse country. On each side, lavish farmhouse and ornate stables dotted the landscape. Spring filled the air. Trees were leafing out over grass so green it looked blue.

The scene was spellbinding. Behind fences so white they glistened, foals frolicked awkwardly as brood mares munched contentedly on the lush pasture. A carpet of green swept as far as the eye could see. Crumbling rock walls built in Civil War days edged the roadway. We felt at ease with the world drifting along absorbing the southern ambience.

At the north end of the pike a gaggle of gray barns loomed over the farmland. They marked the Kentucky Horse Park. We didn't stop this time. But we usually go inside at least once a year to see if the museum still displays a sidesaddle we donated awhile back.

WE LEFT Kentucky for home early Sunday morning. Our stay had been brief but full; so busy it seemed like we had been gone a week, not two and a half days.

Our trip was not only short, it was inexpensive. Countying gas, lodging, meals and the flea market souvenirs, we had spent only $137. That's a small price to pay for recharging your batteries in a bucolic "down home" atmosphere steeped in southern tradition.

So when suburban living gets you down and you feel the need for rest and rehabilitation, take that waitress seriously; "Y'all" climb into your car and make a beeline for Kentucky.

Kentucky tips

Kentucky publicizes the "uncommon wealth" of things to do. There are lots of attractions. The Bluegrass State offers everything from modern resort parks and horse museums to mountain views and country markets.

● Resort Parks:

Fifteen state resort parks dot Kentucky. The closest to suburban Detroit is General Butler on the Ohio River at Carrollton; the farthest away is Kentucky Dam Village in the state's western waterlands.

You can't go wrong by starting off with Carter Caves, Natural Bridge or Lake Cumberland. These parks are only a day's drive away, and each has its own distinct personality.

For park information, call (800) 255-7275 or write to the Kentucky Department of Parks, Capital Plaza Tower, Frankfort, Kentucky, 40601.

● Kentucky Horse Park:

If you like horses, the Horse Park is a must. It covers more than 1,000 acres and lies just off I-75 between Georgetown and Lexington.

The park offers a wide-screen film on horses, a museum tracing the history of the horse, a walk or wagon tour of barns and grounds and other horse-related attractions.

For more information on the Horse Park and other sites in the Lexington area, call (800) 848-1224.

● Hotels:

Aside from the customary chains, you can find mom-and-pop motels that are clean, reasonably priced and homey. One of the best is the Winners Circle Motel at Georgetown.

● Restaurants:

Wonder off the beaten path for "down home" restaurants. Most serve cornbread, grits, catfish, and other southern dishes. I recommend the Louden Square Buffet in Lexington. It caters to native Kentuckians. Bring a big appetite and don't be ashamed to go back for seconds or thirds.

● Kentucky crafts:

You'll find wood carvings, homemade furniture and other handcrafted articles all over the state. The Georgetown Flea Market is a gold mine for antique hunters. Berea, home of Berea College and Boone Tavern is another good place.

● When to go:

Kentucky never gets as cold as Michigan. Her seasons are a couple of weeks ahead of ours. Spring and fall are splendid. Trees leaf out much earlier than ours and fall colors last longer. Dress for hot weather in the summer.

travel bits

A treat for Mom

Mother's Day is not over at Four Bears Park in Utica. As of June 4, every Monday is Mother's Day throughout the summer at Four Bears. Moms get in free when accompanied by a child with paid admission.

Free swimming lessons are available at noon so the children can learn about water safety while Mom enjoys her day in the sun.

For directions and more information, call (313) 739-5860.

Monster contributes

(AP) — The fabled Loch Ness monster is worth $42 million in annual tourist revenues to Scotland, a published report said Monday.

Half a million tourists visit the Highlands lake each year in hopes of seeing the creature, although there is no scientific proof it exists, said The Times of London.

It quoted Mackay Consultants of Inverness as saying the monster myth is also good for about 2,500 tourist-industry jobs.

"We were amazed by the results of our research, which certainly puts the monster forward as one of the main attractions of Scotland," said a director of the firm, Tony Mackay.

He said reports of monster sightings help keep up tourist interest. The latest was last month, when a visitor from Glasgow claimed to have caught a glimpse of the creature, affectionately known as "Nessie."

The legend of large creatures living in 750-foot-deep Loch Ness has been around since the sixth century.

Ludington map

A new guide for Ludington and Mason County visitor's is now available featuring accommodations, activities and other travel information.

A complete calendar of events is included in the guide, along with marina and charter boat information, restaurant listings and a county map.

For a free copy of the Ludington and Mason County Visitors' Guide, write to the Ludington Area Convention and Visitors Bureau, P.O. Box 160, Ludington, 49431. Or call the bureau, (800) 542-4600.

Frankenmuth cheese

The Frankenmuth Cheese Manufacturing Co. is finally open. After an absence of nearly 50 years, the original Frankenmuth cheese is once again being produced in Frankenmuth.

The cheese company is phase one of an agricultural theme park planned for Frankenmuth.

Visitors can view the cheese-making process and browse in the showroom, which suits a variety of cheese tastes. An on-site bakery and a showroom for St. Julian Wine, Michigan's oldest and largest winery, combine to make the stop both educational and tasteful.

The Frankenmuth Cheese Manufacturing Co. is across from Bronner's Christmas Wonderland and next to the Frankenmuth RV park, south of the downtown area.

TRAVEL/MAX
is pleased to announce they are now booking discounted space on the all new Crystal Cruiseline -
"Crystal Harmony"
1990/1991 Fall-Winter Itineraries
CALL NOW FOR RATES AND INFORMATION
Special Group Rates January 27 through February 16, 1990.
travel max
851-7760

Happiness is a cruise

Venture Out TRAVEL SERVICE INC.
425-5834
32911 Warren Avenue at Venoy
Westland 48185

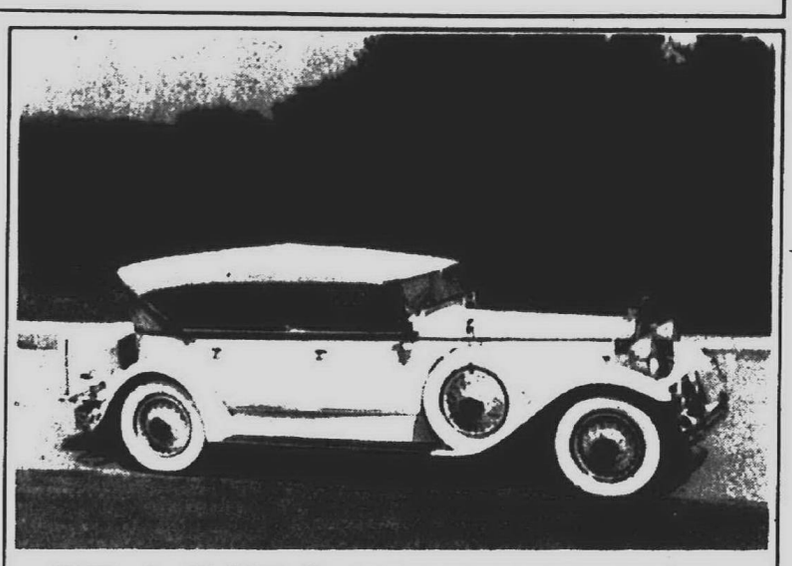
CLASSIC WEEKEND.
Join us for a Festival of Classics in Petoskey and Harbor Springs, June 22-24.
Sixty Gatsby-era touring cars. An ice cream social. 10K run. A tug-of-war across Little Traverse Bay. A concert in the park. Plus plenty of good, old-fashioned family fun in a Victorian setting.
For more information, contact Boyne Country Convention and Visitors Bureau, P.O. Box 694, Petoskey, MI 49770. Phone 1-800-845-2828 toll-free or 616-348-2755.
BOYNE COUNTRY


Charlevoix the Beautiful...
surrounded by water, overflowing with adventure.
Come share the excitement of the town we proudly call "Charlevoix the Beautiful."
For information on Charlevoix and its fine lodging, contact the:
Charlevoix Area Convention and Visitors Bureau
408 Bridge Street
Charlevoix, MI 49720
In MI 1-800-367-8557

SPECIAL
Frankfurt
In July now reduced from 690 to 570
Please add $25 for taxes & fees.
Weekly 2 NONSTOP Charters from Detroit to Frankfurt on Condor, with connections to Munich • Hamburg • Dusseldorf • Cologne • Berlin • Leipzig & Dresden(slightly higher)
LONDON
Daily 747-400 Service from Detroit via Scheduled Airline, plus a Fri/Sat charter on American Trans Air.
RT Fare from $528 to $599 plus taxes
London Holidays
3, 4 or 7 nights from $717
incl. Airfare from Detroit, Hotel, Breakfast, all taxes. Four great Hotels to choose from.
6 TCI Escorted Tours
To choose from. England and the Continent from $1502 to $2262 incl. air, hotel, breakfast, transfers, hotel service & VAT taxes.
PARIS from $ 596 Fri. dep., Sat. return
To London on ATA, conn. to/from Paris via DanAir
AMSTERDAM from $498
Restriction apply. Every Thursday, May thru Sept. via Martinair
Low fares available from Detroit to most major cities in Europe!
CAR RENTAL RATES from $98
For your convenience, combine our air & land packages with our low priced car rentals and have a perfect vacation. Weekly car rentals start as low as $99 in Germany, $98 in England and $115 in Holland. (VAT, gas, and insurance are not included).
See your Travel Agent for details or call
313-528-3500
Travel Charter
1120 E. Long Lake Rd., Troy, MI 48098

Short Term
High Rate
New 4-Month Savings Certificate
4 months
8% annual interest
$500 Minimum Deposit
Substantial interest penalty for early withdrawal from certificate accounts
Standard Federal Bank
Savings/Financial Services
1-800/522-5900
Member FDIC
Standard Federal

FIGHT HEART DISEASE, KIDNEY DISEASE AND BLINDNESS.
Support the American Diabetes Association.
Michigan Affiliate, Inc.
1-800-525-9292

How's your First Aid?
American Red Cross

ALL AREAS
Elliott Travel *Open SUN.
Bloomfield Plaza 851-8822 Twelve Oaks 348-3303
Oakland Mall 588-8833 Westland 522-4220
Shelby Corners 726-6900
ALL AREAS
EMBASSY TRAVEL
1-800-248-3843 or 274-2720
PHILLIPS TRAVEL
1-800-783-2019 or (313) 437-1733
SUNCOAST TRAVEL
1-800-874-6470
ALL AREAS
The TRAVEL AUTHORITY
1-800-999-3280 or (313) 357-3200

The Observer Newspapers

Creative Living

CLASSIFIED REAL ESTATE

Thursday, June 7, 1990 O&E

(P,C,W,G)1E

Color expert crosses art boundaries

By Corinne Abatt
staff writer

WITH HIS NEW paintings, Harold Linton plays eye/mind games that are both humbling and exciting.

Humbling because this artist is a widely acknowledged authority on color and color relationships. As such, he works from both an intellectual and emotional point of view. They may actually be one and the same, but whatever the source, these paintings carry a tremendous impact.

Linton is professor of architecture at Lawrence Technological University and author of three books dealing with color and architectural illustration.

Yet these paintings, intellectual as they are with their references to cubism and futurism, embody an energy that translates into a stimulating, visual experience, not soon forgotten. They are being shown by I. Irving Feldmann, art dealer, by appointment only, through June.

A MASTERFUL understanding of color and its effect on the eye, the mind and the environment, and painstaking attention to detail, have long characterized Linton's work.

But with this current group of 17 shaped canvases, he has moved away from the wall and into a third dimension. He actually defines what before was only implied. He reverses grids, plays duets, makes references to his family and comments on 20th century art.

The paintings are done on canvas, stretched on handmade, kiln-dried poplar frames that he designs and has made by his students.

The canvas is so skillfully upholstered on the intricately designed frames that the application itself is a work of art. Linton's wife takes care of that, he said. The canvas is stretched to 100 pounds of tension.

THE IMPRESSION is that of taking a cubist painting and turning it by some computer magic into 3-D.

There are the actual angles, and open spaces between the receding and advancing planes, that create the feelings of motion and movement and high degree of stimulation. Things are happening and the viewer is intimately involved in the action. This is more than illusion, this is reality. Things move, flow, change, dissolve and reappear.

And as this takes place, images begin to pop — a boy, a bird, a landscape. Thoughts of Cezanne, Picasso, Braque come to mind and the boundaries between painting and sculpture grow less pronounced.

THIS EXHIBIT represents 2½ years of work. Considering the rest of Linton's responsibilities and accomplishments during the same period, that is a substantial amount.

"I paint every day," he said, "and I do a lot of writing."

Considering those and his teaching, "I like the activity (of all three)," he said. "They all influence each other."

"Color in Architectural Illustration"by Harold Linton was published in 1987; "Architectural Sketching" will be published this fall; and "Color Consulting" is due out next year. All are published by Van Nostrand Reinhold of New York. To make an appointment to see Linton's paintings, call 353-0440.



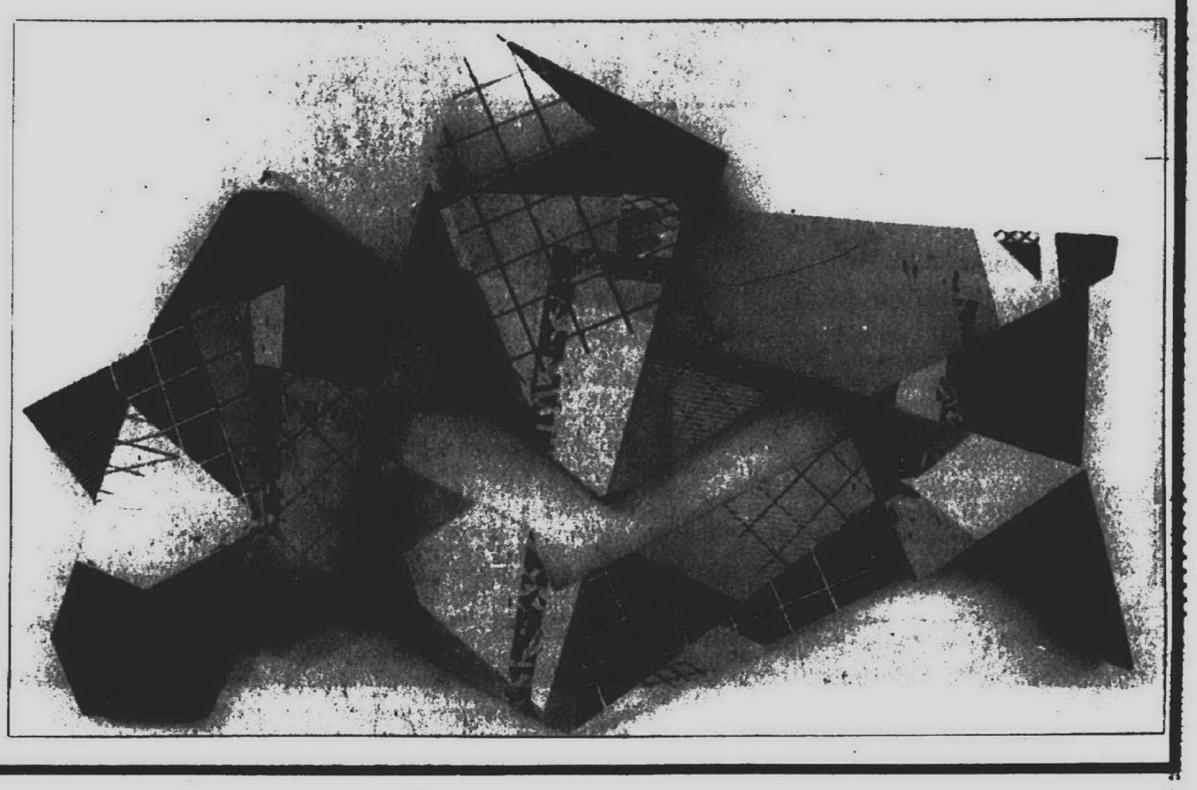

Harold Linton, pictured above, illustrates how his large, brilliantly colored painting at his side, "Roulette," is spinning around. Behind him is "Conversation." Linton's works are loaded with references to cubism and futurism, to artists who inspired him and occasionally to his family. At right is "Cosmic Glitch," roughly 58 by 90 by 5 inches. The current show includes a star series. All of his works are acrylic on canvas constructions.

Staff photos by Jerry Zolynsky

Complementary talents

Ceramicist, painter showcase new work at gallery

By Corinne Abatt
staff writer

Both artists in the current show at Troy Art Gallery, Carol Lachiusa, watercolor paintings, and Elizabeth Lurie, porcelain vessels, stretched their mediums and their skills for the event.

And that, it turns out, makes an interesting, and suprisingly compatible show. Lurie, based in Farmington Hills, is widely recognized for her pristine, white porcelains. Yet in this exhibit, she is also showing her fine talent for color and pattern.

Lachiusa, a Grosse Pointe resident and art teacher who conducts a cable TV show on painting, is associated with impressionistic, magnified flower subjects. For the first time at the Troy Art Gallery, she has included a number of landscapes, a diptych and a triptych, which present a panorama that suggests places such as the coast of Italy, without simply reproducing it.

She does watercolor sketches on location and combines them into an impressionist work. In one lovely triptych, she incorporated scenes from Amalfi, Sorrento and Capri, but specific places that some travelers may remember fondly aren't there. "Nobody can walk up to it and say I know that spot, I was there," said Lachiusa, adding, "It's a very scary thing when you bring in something new that people haven't seen."

YET she wants the viewer to immediately begin to place himself in the scene. "I tell my students that when you look at a painting you should be able to tell what time of day it is and what kind of a day it is," she said.

Her concern with light and shadow and positive and negative space is particularly apparent in her paintings of Michigan nature trails

Lurie mixes and tests all her own glazes and, like a good potter should, keeps meticulous records. She said she has close to 1,000 on file. But, from all that carefully recorded trial and error, some glorious glazes have surfaced. One white glaze she pointed out has "an incredibly, velvetly texture." She has developed an exciting pink and a rich turquoise with a soft mat finish which she uses for the for inside of her pedestal bowls with a deep gray/black for the outside.



Pedestal bowl by Elizabeth Lurie has a rich turquoise interior and a smokey gray-black matt finish exterior. This ceramicist is known for her pure, white porcelain work, but in this show, she is showing more color and pattern than in previous ones.

To work exclusively in porcelain is to be a confirmed risk taker. In addition to large wall pieces which she has in this show, which took a long time to perfect, she will have some very large bowls and coffee and tea sets with trays.

The trays proved (in a great understatement) to be troublesome. Her ratio was two successful out of 20 tries. But, her determination is substantial. The tea sets are in pale aqua with patterns in the porcelain that are exquisite in their soft, subtle presence.

AS A REWARD for perseverance, one of her large bowls is included in the Monarch Tile competition in San Antonio, Texas. It was one of 90 pieces chosen from a field of 1,200.

Both artists have a strong abiding interest in nature and consider it a vital source for and influence upon their work. That's certainly one of the threads that holds this show together.

"Each new form has its own technical problems," she said. But this is a challenge that she thrives on, "In my lifetime, I will never run out of problems to focus on." Nor would she want to.

Both artists have a strong abiding interest in nature and consider it a vital source for and influence upon their work. That's certainly one of the threads that holds this show together so well, along with the concerns for line, color and light.

Lurie said, "In my large wall pieces I'm really explaining the quality of light." Lachiusa does in a different, but equally enjoyable way in her paintings.

The exhibit continues through June 16. Hours are 11 a.m. 5:30 p.m. Tuesday-Friday, until 4 p.m. Saturday, 755 W. Big Beaver, Suite 131, Troy.



Carol Lachiusa has painted flowers from her particular, almost magnified point of view with great success. In the current show at Troy Art Gallery, she's showing impressionistic landscapes as well, many for the first time.

Staff photos by Jim Rider

briefly speaking

● FLOATING SYMPHONY

The Livonia Symphony League, a newly formed organization, is holding a fund-raiser Sunday, June 10, on the Detroit River aboard the yacht "Infinity." Participates can spend four hours on the 100-foot yacht, which departs from the Jefferson Beach Marina at 1 p.m. The yacht will sale through Lake St. Claire and onto the Detroit River for the hydroplane races. A $100 contribution includes dinner and open bar. There is room for 150 people. Reservations are suggested. Information is available at 591-0266.

● DANCE PERFORMANCES

Students in the Institute of Music and Dance at the Center for Creative Studies will give a public performance at 2 p.m. Sunday, June 10, at Rackham Auditorium in Detroit. Works will include traditional ballet, tap and rhythmic gymnastics. General admission is $5. The price for senior citizens and students is $3.

● WOODBLOCK PRINTING

A lecture and demonstration on Japanese woodblock printing is being offered on the campus of Michigan State University 3 p.m. Sunday, June 10. It will be presented by Paul Arnold, professor emeritus at Oberlin College in Ohio. The event will be in Kresge Art Museum in conjunction with the opening of the 44th annual watercolor exhibition.

The event is free. Refreshments will be provided. Information is available at 663-2825.

● ASQUINI ART EXHIBIT

What the artist terms glorified industrial subjects are the focal point of the art exhibit by commercial photographer Jay Asquini in the Livonia City Hall lobby and sponsored by the Livonia Arts Commission.

● VAAL SUMMER WORKSHOPS

Registrations are still being accepted for weekday, evening and Saturday workshops, which began Saturday, June 2, and are sponsored by the Visual Arts Association of Livonia in Jefferson Center, Henry Ruff Road, Livonia.

Offerings will include workshops in Chinese brush painting, pastel, collage, composition in landscape, watercolor and painting on location.

For more information, call 464-6772.

● CRAFTERS NEEDED

Garden City Business and Professional Women's Organization Inc. seeks craft exhibitors for the Garden City Community Festival June 14-17 in city park. Call 422-7663 for information.

● IMPRESSIONS AND EXPRESSIONS

Palette and Brush Group is holding its spring show at the Birmingham Bloomfield Art Association through June 23. A social awards reception in connection with the spring show will be 6-8:30 p.m. Friday, June 8. Show juror is Robert Wilbert, professor of fine art, Wayne State University.

MORTGAGE CORPORATION OF AMERICA

MORTGAGE RATES YOU CAN LIVE WITH FOR YEARS

Loan Program	Interest Rate*	Annual Percentage Rate	Points	Loan Limit
30-Year Fixed	10.00	10.03	2	$187,450
2-1 Buydown	8.75, 9.75, 10.75	10.31	2½	$187,450
Jumbo 2-1 Buydown	9.25, 10.25, 11.25	11.01	2	$750,000
1-Year ARM	8.0	10.06	2	$1,000,000
3-Year ARM	9.75	11.22	2½	$1,000,000
9-Month Construction	12.00	13.24	1	$600,000

At Mortgage Corporation of America, we have mortgages at very competitive rates for just about every type of home. And our people know the mortgage business. They'll take the time to talk to you, to answer your questions and to help you decide on the mortgage program that fits your needs.

MORTGAGE Corporation of America

CALL (313) 362-1700

560 Kirts • Suite 120 • Troy, MI 48084

*Rates displayed are at time of publication and are subject to change with market conditions
*With a 20% down payment and a 100,000 mortgage amount at 10.5 for 30 years, the annual percentage rate would be 10.84 and the monthly payment of principal and interest would be 914.74

EQUAL HOUSING OPPORTUNITY

Schweitzer Real Estate, Inc. Better Homes and Gardens

Attracts the best!



BILLIE MASSARO

Billie has been an outstanding Realtor with our Plymouth office since 1979. She is a member of our Presidents Club, Million Dollar Club and has won the company Top Florida Sales Producers award. Her church activities at Timothy Lutheran are a very important part of her active life. "EXCEPTIONAL SERVICE" in residential and commercial real estate has been her key to success. Call Billie at 453-6800.



MARY ANN CONNOR

I have lived in the metro area most of my life. I became interested in Real Estate because of relocating nine times in 26 years. With first hand knowledge of being the customer and client, helping families effectively buy and sell real estate was to become my personal goal. Because of my experience in buying and selling I am looking forward to building my career. Call Mary Ann at 349-1515.



JUNE KARRES

Hi there - I have the key to your new home. I can say that with the confidence that comes from years of experience, dedicated service, flexibility & a total understanding that selling homes is a people business. Knowing your needs & filling the order. I have my clients personal stamp of approval. I come with references. Call June at 522-5333.

Plymouth Office 218 S. Main St. 453-6800 | Northville Office 505 N. Center 349-1515 | Livonia Office 32744 Five Mile Rd. 522-5333

Weir, Manuel, Snyder & Ranke

500 South Main Street • Plymouth • Phone 455-6000



OPEN SUNDAY 2 TO 5 P.M.
1192 South Harvey in Plymouth, north of Ann Arbor Road, west of Main. Three bedroom, two and a half bath home, newer roof, newer furnace, large family room, English garden style landscaping. ML # 119808
$145,900 455-6000



HOME FOR GROWING FAMILY
Includes updated carpeting in living room and dining room, three bedrooms, two full baths plus den and family room with fireplace all make this an attractive opportunity, close to elementary school. ML # 10465
$109,500 455-6000



OPEN SATURDAY 1 TO 4 P.M.
274 Shana, Canton, north of Cherry Hill, east of Lilley, homey, three bedroom brick ranch, family room with fireplace, neutral carpeting, breakfast nook, huge yard. ML # 15268
$98,900 455-6000

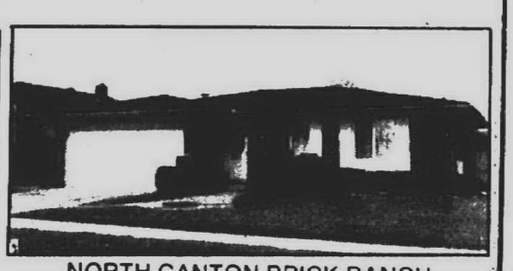

NORTH CANTON BRICK RANCH
Three bedrooms, two full baths, finished basement has two bedrooms, first floor laundry, newer carpet throughout, family room with fireplace, ceiling fans, kitchen appliances stay. ML # 09139
$116,900 455-6000

HEATHERWOOD of Farmington Hills $154,900

Luxury 2 bedroom ranches and townhouses. Full basement, 2 car attached garage. Central air, security alarm, first floor laundry, stainmaster carpeting, Pella wood windows, fireplace, whirlpool tub, large wood deck and more included in price.

Located off Middlebelt just North of 12 Mile

MODEL HOURS: 12:30-5:00 Daily & Weekends (closed Thurs.)

MODEL PHONE: 626-8448

Marketing By:

HEPPARD & ASSOCIATES 855-6570

PINEWOOD Downtown Farmington

Convenient location. Phase II features all ranches with 2 bedrooms, den, first floor laundry, full basement, 2 car attached garage, 2 full baths, central air, fireplace, private courtyard, ceramic foyer and baths. Quiet treed setting. Walking distance to downtown shopping. $165,000-$179,900.

Located off Farmington Rd. 1½ blocks S. of Grand River

MODEL HOURS: 12:00-5:00 Daily & Weekends (closed Thurs.)

Marketing By:

HEPPARD & ASSOCIATES 855-6570



FOR 28 YEARS

We have specialized in

SELLING RESIDENTIAL PROPERTY

NEATON REALTY CO.

422-5920

14800 Farmington Rd., Ste. 101 • Livonia (South of 5 Mile)

Put our experience to work for you. Call us for a Free consultation.

MLS

NEVER BEFORE OFFERED!

In the City just one block from downtown. One of the great Ann Arbor Trail homes. Under single ownership since 1914. There are 3 bedrooms, living room with fireplace, 1½ baths, a study, beautiful oak trim and beveled glass accents, nine foot main floor ceilings, open staircase, full basement, large screened porch and 2½ car garage. Some updating will be desired. A seldom available opportunity for ownership of a distinctive one-of-a-kind home. $210,000 (453-8200)



12044 AMHERST COURT, PLYMOUTH! West off Beck Road (opposite Hilltop Golf Course). A storybook setting of towering trees. Nearly an Acre. There are 3 bedrooms, 2½ baths, formal dining, walk-out finished basement, screened porch, 2 fireplaces, a study, inground heated pool. $215,000. (453-8200)



PLYMOUTH! Impressively updated with new vinyl insulated windows, new garage door, carpeting, new entry doors, aluminum covered exterior trim. 4 bedrooms (one is easily converted to a family room), 2 baths, a large country kitchen, finished basement and 2½ car garage with opener. Central Air. $108,900 (453-8200)

OPEN SUNDAY 2:00 to 5:00

12480 CONCORD COURT, PLYMOUTH! North off Ann Arbor Trail onto Beacon Hill Drive. On a quiet court in BEACON HILL, this Gerish built Colonial boasts 4 bedrooms, 3½ baths, formal dining room with bay window, (2) fireplaces in the family and master bedrooms, 1st floor laundry, extravagantly finished basement with sauna, and 3½ car garage with opener. Elaborate carpentry detailing, central air, and mature landscaping. BE SURE AND VISIT ON SUNDAY. $279,900 (453-8200)



CANTON!

Always in good taste, this classic Williamsburg Colonial enjoys sophisticated exterior colors and boasts a quiet court location. 3 bedrooms, 1½ baths, a large living room, fenced rear yard, 1st floor laundry, central air. An impeccable interior.

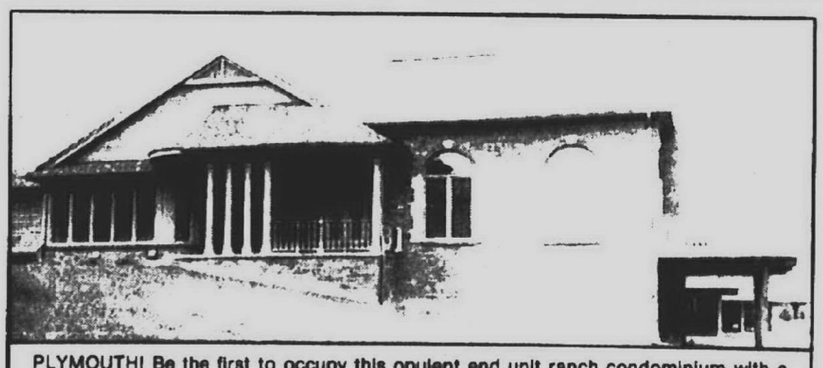

PLYMOUTH! Be the first to occupy this opulent end unit ranch condominium with a prized location off N. Territorial...a premium site. Large rooms, luxurious baths, 2 fireplaces, walk-out lower level, $25,000 of upgraded features. Whirlpool tub, solid 6 panel wood doors, oversize 2½ car garage, high efficiency furnace, premium carpeting, Kohler fixtures, central vacuum, and designer light fixtures. Offered below owners cost. $284,900 (453-8200)



PLYMOUTH!

A wonderful neighborhood and a distinguished exterior. 3 large bedrooms, 2½ baths, oversized formal dining room, an oak foyer floor, family room with fireplace, 1st floor laundry, central air, new roof, sprinklers, expansive wood deck. $224,950 (453-8200)

OPEN SATURDAY 1:00 to 4:00

193 PINEWOOD CIRCLE, PLYMOUTH! On the south side of Ann Arbor Trail just East of Mill Street. Less than 2 years old, this end unit one story condominium is delightful in its interior development. Bright and cheerful with 2 bedrooms, an atrium entry, large living room, 1st floor laundry, custom window treatments, abundant storage and covered patio. BE SURE AND VISIT ON SATURDAY! $71,900 (453-8200)

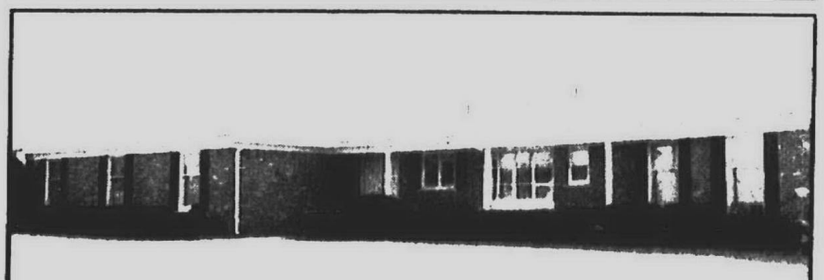

PLYMOUTH! There are so many fine qualities to this elegant brick ranch in the original BEACON HILL. Nearly an Acre. 3 bedrooms, 2½ baths, formal dining room, family room with fireplace, a study, 1st floor laundry. New roof, security system, sprinklers, central air, hardwood floors, 6 panel wood door. $271,900 (453-8200)

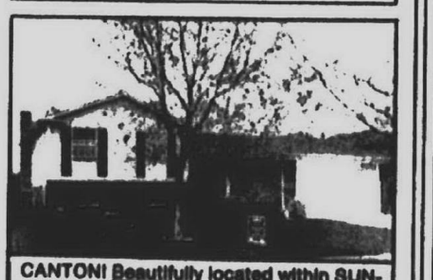

CANTON! Beautifully located within SUNFLOWER VILLAGE. An inviting oak foyer floor, 3 large bedrooms, 2 full baths, formal dining room, a very spacious family room with fireplace, computer/office area, newer deck, central air, sprinklers, etc. AN INTERIOR YOU'LL LOVE. $129,900 (453-8200)

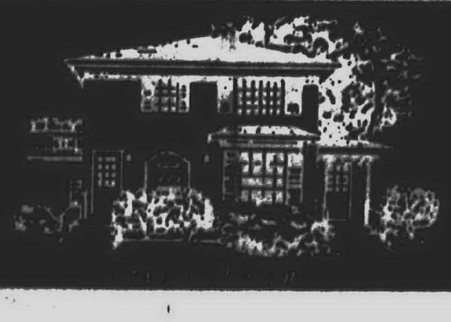

Robert Bake REALTORS

2 blocks west of the Mayflower Hotel
1005 West Ann Arbor Trail
Plymouth
453-8200

Herbig conducts Beethoven for final concert

By Avigdor Zaromp
special writer

In the final concert of his six-year tenure as music director of the Detroit Symphony Orchestra, Gunther Herbig was true to the repertoire he has favored from the beginning.

His emphasis on the traditional European, mostly German classical legacy, was illustrated in this final program which featured Beethoven's Eighth and Ninth symphonies. While the narrowness of Herbig's repertoire has been the target of much criticism, one could hardly argue with the masterful nature of such selections, even if some of them, such as Beethoven's Ninth, were performed here too often in the last six years.

That Beethoven's Eighth lies in the shadow of the Ninth comes as no surprise. Yet, this is no reason for an unconditional surrender. Indeed, the performance of the first movement suggested a great deal of vitality and sparkled with enthusiasm.

These elements diminished, however, as the performance progressed. The few wrong notes in the minuet were among the less insidious flaws — accidents happen even to the best performers.

THE OVERALL APPROACH suggested some gradual disenchantment with this charming work. There is always the danger of not taking Beethoven seriously enough, but another, less obvious danger, is in taking him too seriously and too literally.

That was the case with the final movement in the Eighth — which, in its coda, is full of humor and mischief, yet, it was presented so rigidly that even the extreme changes in rhythm didn't offer relief from a sense of strict metronomical tempo.

Humor and levity are less associated with the Ninth. But, a Scherzo has some of these elements in it by definition and the one in the Ninth is no exception. Thus, when attempting to start the trio a second time, Beethoven cuts it off abruptly with a contrived conclusion, saying, in effect, "No, not this again — I've had enough."

Concluding the movement at the regular tempo, as it was on this occasion, totally misses the point. This, however, was an exception to an otherwise excellent performance of this Beethoven masterpiece.

This performance benefitted from the outstanding contributions of Faye Robinson, soprano; Susanne Mentzer, mezzo soprano; John Alsalon, tenor; and Gary Relyea, baritone. The Detroit Symphony Chorus directed by Eric Freudigman, completed this excellent group.

Relyea had a forceful, resounding tone with clarity that was marginally obscured by vibrato in the lower range. Robinson's intense voice soared above the rest of the singers, sometimes being overwhelming. Its passion wasn't a substitute for clarity and the high level of discipline required.

MENTZER AND ABSALOM provided fine balance between the two extremes. Above all, the voices of these four singers blended well harmonically, without some of the clashes of intonation that are often present.

The well-coordinated Detroit Symphony Chorus which shifted emphasis smoothly and naturally, kept this performance on a consistently high plateau.

The prolonged, applause and standing ovation by the sellout audience made us forget for a while the discouraging realities of the artistic world.

This was brought home by an insert in the program about the recent problems of the National Endowment for the Arts, NEA, which is under attack by critics who favor its elimination.

CALL COLDWELL BANKER



Ann Arbor 930-0200
Birmingham 642-2400
Plymouth/Canton ... 459-6000
Plymouth/Northville 347-3050
Troy 524-9575
West Bloomfield 737-9000
Livonia 462-1811
Farmington Hills ... 737-9323

ANN ARBOR

THIS 2 YEAR OLD CAPE COD has a contemporary plan to please today's buyer. Situated between Ann Arbor and Brighton, it's great for the commuter looking for country seclusion. $225,000 930-0200

COUNTRY ESTATE. Great room with vaulted ceiling, library/study, family room, formal and separate dining room, and master bedroom retreat with whirlpool tub. Truly a luxurious home. $339,900 459-6000

BERKLEY

UPDATED & BEAUTIFULLY MAINTAINED 3 bedroom Ranch in prime location. 2 car garage, full basement and so much more. $74,900 11PRI 642-2400

BEVERLY HILLS

PRIME LOCATION IS THE SETTING for lovely 4 bedroom Colonial. Private yard, deck, finished basement with workout room or office. $179,900 24ALL 642-2400

LARGE BRICK RANCH with 1,929 sq. ft. 3 bedrooms, 2 baths, library, garge and car port. Possible In-Law Suite. Birmingham Schools. $138,000 34BIR 642-2400

BIRMINGHAM

WONDERFUL UPDATED BUNGALOW in popular area. Stunning all new kitchen, new 2 car garage, new carpet. 2 full baths. $135,500 98BAT 642-2400

COUNTRY LIVING IN PRESTIGIOUS AREA in rare hilltop Ranch that backs to acres of woods. Minutes to downtown, Bloomfield Schools. Low Taxes. $166,800 19CHA 642-2400

ABSOLUTELY CHARMING RANCH with 3/4 bedrooms, 2 baths, Family Room, 2 car garage. Near downtown in great family neighborhood. 70SHE 642-2400

QUARTON LAKE ESTATES superb Colonial with 4 bedrooms, formal dining room, family room, formica kitchen, finished basement, central air, tiered deck. $319,500 07SUF 642-2400

MOVE RIGHT IN and walk to downtown from this remodeled 2 bedroom Bungalow. Updated kitchen, bath. All new plumbing, roof 1990. Detached 1½ car garage. $86,000 72RUF 642-2400

BLOOMFIELD

HERE TODAY - GONE TOMORROW. New breathtaking $30,000 designer kitchen, living room with parquet floor, natural fireplace and big beautiful windows overlooking treed yard. 3 bedrooms, 2½ baths, fireplace. Genuine buy at $149,900 459-6000

WELL MAINTAINED COLONIAL. Lovely treed lot shades this 4 bedroom, 2½ bath home with extras such as newly refinished hardwood floors in living, formal dining room and family room. First floor laundry. $227,900 737-9000

CONTEMPORARY MULTI-LEVEL. Catch the rays with Walnut Lake privileges that come with this 4 bedroom 2½ bath home featuring underground sprinklers, formal dining room and first floor laundry. $219,900 737-9000

WALNUT LAKE PRIVILEGES for this sprawling Ranch on beautiful lot with private backyard. Inground pool. $235,500 40DAR 642-2400

BLOOMFIELD HILLS

CHARMING COLONIAL in small sub, has 4 bedrooms, 2½ baths and is close to shopping and x-ways. Partially tiled basement, first floor laundry, and 2 car attached garage. $184,900 737-9000

CANTON

RANCH CONDO. Full basement, carport, track lighting, all appliances, convenient to x-way, move in condition. $69,900 347-3050

AMENITIES TO INFINITY. This 3 bedroom brick Colonial offers and extra room off master bedroom, central vacuum, alarm system, sprinkler system, 1st floor laundry and 2½ baths. Easy to own. $139,900 459-6000

DEEP TREED LOT. 3 bedroom, 1½ bath original owner home. Well cared for and features formal dining room with built in china cupboards, central air, and new vinyl trim and gutters. $115,900 459-6000

BE THE FIRST to see this lovely large home. 4 bedroom, 2½ baths, family room, fireplace, attached garage. So many new upgrades we can't list them all. Come see for yourself! $136,900 459-6000

DESIGNED TO DELIGHT. Nearly new aluminum/brick 4 bedroom 2 story on large lot. Great family area, large rooms, large family room, bay windows, formal dining room, central air, deck, expert landscaping, underground sprinklers, 2½ baths. $139,900 459-6000

GORGEOUS WOOD LOT. 4 bedroom contemporary colonial features 2 fireplaces, inground pool, walk out basement, formal dining room, bay windows, and much more. Close to all Plymouth's conveniences. $234,900 459-6000

CHECK THE COMPS! This home is priced right! 3 bedroom, 2 bath brick ranch in newer Wilshire Subdivision. Home has central air, new carpeting and no wax flooring and a huge basement perfect for a future rec room. $109,900 459-6000

OLD WORLD CHARM in this beautiful farm house located on paved street and situated on 2 acres. Updates include roof, kitchen, bath, wiring and 2 car garage. Newly painted and decorated in excellent taste. $92,900 459-6000

ALMOST COMPLETED! New construction in a great family area offers this 3 bedroom, 2½ baths ranch on a huge lot. Even the trees are left to enchance privacy and appearance. $134,900 459-6000

CLINTON

NO MOWING, NO TRIMMING! Special 2 bedroom condo loaded with extras! Central air, fireplace, basement, wood deck. $89,850 TM61HI 524-9575

DEARBORN

SIMPLE ASSUMPTION. Attractive 3 bedroom brick bungalow in a great west Dearborn neighborhood. Nicely finished rec roo m with artificial stone fireplace. $82,500 462-1811

FARMINGTON

DESIRABLE FOXMOOR SUB has just the home for you! Beautiful brick rancn with 3 bedrooms and 3½ baths. Just lovely from the ceramic tile and mirror foyer to the finished basement. Sprinkler system and much more. Call now $172,500 462-1811

NEW CUSTOM BUILT BEAUTY! This superb home features Pella windows, cathedral ceilings Jennaire island kitchen, 3 bedrooms, 2½ baths and many, many other features. $264,000 462-1811

HILL TOP VIEW! Almost 4 gorgeous acres of lawn, trees and flowers surround a large, raised ranch. 3 bedrooms, 4 baths, olympic size indoor swimming pool and much more. $347,900 462-1811

TAKE A LOOK. The tree-lined street leads to this almost new 3 bedroom brick ranch. Attached 2 car garage, full basement, large wolmanized deck, country kitchen. Move-in condition. $92,500 459-6000

FARMINGTON HILLS

ELEGANCE FLOWS FREELY through this 4 bedroom, 2½ bath ranch with walkout lower level to almost 3 acres. Large first floor laundry, 2 natural fireplaces. $172,500 737-9000

QUALITY ABOUNDS in this 4 bedroom, 2½ bath charmer with marble foyer and oak circular staircase. Wine rack, marble fireplace in family room, whirlpool tub, and much more! $349,900 737-9000

NATURE AT ITS FINEST! Enjoy the beauty of a permenent woods view from this 2 bedroom 2 bath condo with quality features including family room, formal idning room and central air. $134,500 737-9000

CALL TODAY for your appointment to see this 4 bedroom ranch with formal dining room 2 baths and family room. Excellent condition, loaded with extras! $136,900 737-9000

BEAUTIFUL! Be the lucky one to own this well maintained, 5 bedroom, 2 bath quad featuring newer floors in kitchen, foyer, living and dining room. $149,900 737-9000

WOODCREEK CONDOS - A view for all seasons from this living room with convered veranda. 2 bedrooms and 2 baths. Fully equipped kitchen and breakfast room. Garage with opener. $84,900 737-9000

GORGEOUS! Vaulted, beamed ceiling will take your breath away in this 4 bedroom, 2½ bath contemporary featuring almond ceramic foyer, and extra large master bedroom with dressing area and bath. $234,850 737-9000

JUST REDUCED — PERFECT FIRST HOME! Updated and ready to move into ranch home has a den or 3rd bedroom, newer roof, plumbing, electrical and a 2 car garage for only $83,900 (BC174) 737-9323

CANTERBURY COMMONS SUB! Spacious 4 bedroom brick colonial on a quiet street. A lovely home with library, family room, plank floors, beamed ceilings, raised fireplace 2½ baths and 2 car attached garage. $178,000 (CB016) 737-9323

A MONEY MAKING OPPORTUNITY! Zoned multiple dwelling, close to downtown. Currently a rooming house with 4 cabins. Excellent exposure! $175,000 (CB191) 737-9323

THIS HOME HAS IT ALL! 3 bedrooms, newer windows, central air, intercom and security systems. Park like setting. $135,000 TO21GE 524-9575

WEDGEWOOD COMMONS makes a perfect setting for this spacious Quad. Finished basement, huge family room with beautiful fireplace. $169,900 20YOR 642-2400

FIVE YEAR OLD Contemporary in wooded setting. Random plank oak floors in library and kitchen. 3 bedrooms, 2½ baths. $160,000 07ARD 642-2400

FERNDALE

CHARMING FAMILY COLONIAL. Remodeled kitchen with solid oak cabinets, fireplace in living room, formal dining. $82,450 TO40LE 524-9575

GARDEN CITY

SUPER HOUSE! 5 bedrooms, 2 full baths, family room, country kitchen. 2 car attached garage, new deck and much more for only $75,900 462-1811

GREEN OAK

IMMEDIATE OCCUPANCY. Executive ranch with finished lower level, 750 sq. ft. rear deck to enjoy the clean country air. $229,000 347-3050

RETREAT. Bright 1 bedroom ranch with Florida room and attached garage. Low co-op cost, lake clubhouse, ideal for over 55 couple. $74,900 347-3050

HUNTINGTON WOODS

BEAUTIFUL BRICK COLONIAL. This 3 bedroom home will impress with its formal dining room, dazzle with its family room and delight with its library. Newer central air and furance. $119,900 737-9000

INKSTER

BIG FAMILY HOME. 4 bedroom, 1½ baths, large formal dining room with bay window, country kitchen with snack bar, huge living room, 20 x 27 enclosed patio, inground pool. $51,900 459-6000

LATHRUP VILLAGE

ENGLISH TUDOR with 5 bedrooms and 3± baths. Fireplace, basement rec room. Breakfast room, study and dining room. Leaded windows, jenn-aire range, sub-zero refrigerator. $159,900 90SAN 642-2400

LIVONIA

HOME SWEET HOME! 4 bedroom brick ranch in a nice area. This sweet home is full of charm from its marble and ceramic tile to custom wood modlings and much more. $99,900 462-1811

FULL OF CLASS & CHARM! New northwest Livonia 3/4 bedroom contemporary cape cod. 2½ baths, quality throughout. $239,900 462-1811

WHY PAY RENT? This lovely large 1 bedroom 1 bath condo in a great area of Livonia. Has lots of privacy in a very attractive complex. $56,900 462-1811

FOUR BEDROOM RANCH. 2½ baths, country kitchen in all brick neighborhood. Finished basement and more! $89,900 462-1811

COOL OFF! Enjoy the central air this summer in this 1981 built 3 bedroom brick ranch with aluminum trim, professionally finished basment, large oversized garage and beautiful landscaping. $92,000 462-1811

JUST LISTED! This 4 bedroom Colonial has fabulous curb appeal! Features include freshly painted exterior, covered patio overlooking spacious back yard, fireplace in family room and many newer features. $134,900 459-6000

MILFORD

COUNTRY RETREAT. Got subdivision blues? Check out this acre plus estate. Custom built 3 bedroom cape cod with open spacious floor plan. Private wooded lot with that hard to find modern home. $224,900 459-6000

MT. CLEMENS

4 BEDROOM CONDO! Beautiful condition! Doorwall leading to your own fenced yard! Professionally finished basement! $61,600 TM27PA 524-9575

NORTHVILLE

2 BEDROOM concrete block ranch on ½ acre. 2 fireplaces, Pella windows, walk-out basement, many updates. $135,000 347-3050

BELIEVE IT! 60 year old cape cod with a great room concept. Relax and enjoy or stroll into town. $128,499 347-3050

VICTORIAN STYLE INCOME. Wonderful home with 2,300 sq. ft. of living space plus 800 sq. ft. private entry upstairs apartment. Walk to downtown. $199,900 347-3050

GREAT LOCATION + CLEAN AND NEAT SUPER CONDO. Charming ground level condo at back of complex with lovely view. 2 bedrooms, 2 baths. $82,900 462-1811

PREMIUM POND VIEW. Decorator perfect, built-in bookshelves in living room beautify this 2 bedroom, 3 bath ranch condo. Oak cabinet, natural fireplace and complete finished lower level with wet bar. $127,900 737-9000

OAK PARK

BRICK RANCH with 3 bedrooms, 1½ baths and family room. Home has been redecorated and updated with new hot water heater, plumbing and furnace. Lovely home with much more! $47,900 (CB193) 737-9323

PLYMOUTH

QUIET COUNTRY RETREAT. You can have easy access to this 2 bedroom, brick condo nestled nicely in a country like setting in private area of complex. Finished carpeted basement with entertainment work area, extra storage, all appliances. $82,500 459-6000

2500 REASONS TO BUY! 2500 sq. ft of welcome living space in this 4 bedroom, 2½ bath Colonial located in Beacon Trail. Formal dining room, central air, study, dining room, hardwood floors in kitchen and foyer and many more extras. $189,900 459-6000

NEW ON THE MARKET. 3 bedrooms, 2 full baths, great room, family room and 30 ft recreation awaiting your finishing touch. This lovely home is situated on a beautifully landscaped court lot. $142,900 459-6000

NEW CONSTRUCTION. 2950 sq ft custom colonial! Located in Plymouth minutes from town and x-ways. 4 bedrooms, 2½ baths, spectacular family room, master suite has 2 huge walk-in closets plus step up jacuzzi. $265,000 459-6000

IN TOWN. Hurry — this one won't last! Large 4 bedroom, 1½ bath colonial with 1st floor bedroom. Stately dining room with oak woodwork. Hardwood floors. Newer furnace, central air, 2 car garage and drive. A lot of home for your money. $119,900 459-6000

CUTE RANCH. Better than a condo. 1 bedroom, living room, kitchen with dining area, basement, and storage barn on a beautiful lot. $63,900 347-3050

PLYMOUTH CROSSING. Open floor plan and super kitchen will knock your eyes out. 1988 colonial with 3 bedrooms overlooking great room fireplace. Much more. $174,000 347-3050

DOWNTOWN LOCATION and privacy all in one makes this one of the best buys. 2 bedroom, 1½ bath. Call now and start enjoying condo living at its best. $110,500 462-1811

REDFORD

COUNTRY DECOR. Sharp 3 bedroom ranch, full finished basement, new carpet, paint, etc. Owner anxious. $63,500 347-3050

MAINTENANCE FREE. Spotless 3 bedroom, 2 bath ranch with formal dining room, finished basement. Carpet throughout. Call now! $54,900 462-1811

CONDOMINIUM SEEKERS
$154,900 to $295,000

East to West, North to South
New to Resale
Ranch to Townhouses
Bloomfield to Birmingham
Troy to Farmington Hills

Printed information available Sundays 1-5 pm at 583 Cambridge Way in the Heathers Subdivision North off of Square Lake Rd., between Opdyke & Adams Roads. Next to one of the builders models in the Cambridge Section or Call:
Wally DeLong - 642-2400

ROCHESTER HILLS

SUPER EXECUTIVE HOME. Fabulous kitchen, family room with wet bar, super master suite with private bath. 3 car garage. $299,900 TO79GL 524-9575

QUALITY BUILT EXECUTIVE COLONIAL. Park like setting. 2 story foyer, new carpeting, fantastic front room. $249,850 TO64TO 524-9575

ROYAL OAK

SHARP 3 BEDROOM bungalow with finished basement, updated bath, remodeled kitchen, refinished hardwood floors. $69,900 TO30CA 524-9575

DESIRABLE LOCATION. 3 bedroom home with coved ceilings, built-in book shelves, copper plumbing, large kitchen. $74,500 TO00MA 524-9575

SALEM

CITY RANCHER. Room to run your horses. 15 acres and 6 stalls, country ranch with 6 bedrooms, country kitchen, great room, 2 woodburning stoves. $195,000 347-3050

SOUTHFIELD

3 BEDROOM, 2½ bath townhouse with quality features such as kitchen with all appliances, living and formal dining rooms facing commons. Ceramic tile entry floor. $89,900 737-9000

STEP RIGHT INTO this 3 bedroom ranch where fruit trees and flowers abound. First floor laundry and 2 car attached garage with opener. $89,700 737-9000

ORIGINIAL OWNER 3 bedroom, 2½ bath townhouse is meticulously maintained with bricked patio and garden for relaxing or viewing from breakfast nook. Formal dining room and loads of storage. $90,000 737-9000

WELCOME! Quality pleasantly greets you in htis 2 bedroom, 2½ bath townhouse. Freshly painted, energy efficient windows and doorwalls with neutral decor throughout. $88,300 737-9000

IMMACULATE 3 bedroom brick Colonial in Magnilia Sub. Central air, Florida room, 2 car garage. $81,900 84ROX 642-2400

WELLINGTON PLACE Condo in quiet adult complex offering 1,000 sq ft of living space. Huge basement storage, laudnry off kitchen. $89,777 85WEL 642-2400

A TRUE VALUE is apparent in this nice Ranch with 2 car garage. 2 full baths and large family room with canyonstone fireplace. $86,750 05ABE 642-2400

SEE FOR YOURSELF the pride in ownership reflected in this warm and inviting home. Beautiful floor plan and move-in condition! $74,900 (CB173) 737-9323

CAREFREE CONDO LIVING! Immediate occupancy! 1st floor end unit with 2 bedrooms, 2 baths, dining "L", kitchen appliances, neutral decor, close to shopping. $46,500 (CB153) 737-9323

CONTEMPORARY DESIGN FOR MODERN LIFESTYLE! 4 bedrooms, 3½ baths and a Jacuzzi with seating for five! Skylights and trapezoid windows provide natural lighting. Built in '87. $239,000 (CB175) 737-9323

NO FIX-UP/CLEAN-UP NEEDED to move into this 4 bedroom brick colonial with new carpet, roof, vertical blinds and kitchen floor. SUPER STORAGE SPACE! Negotiable appliances. Only $94,900 (CB182) 737-9323

2½ ACRES is the setting for a beautiful 3 bedroom, 3 bath home with circular drive, hardwood floors, sunken tub, Florida room and lower level walkout. Home is completely updated reflecting quality and care! $169,000 (CB187) 737-9323

FOR THE LOVABLE LARGE FAMILY! Large rooms, large lot and lots of storage! This home is assumable and seller says bring all offers! $41,500 (CB189) 737-9323

SECLUDED WITH BREATHTAKING VIEW OF RAVINE! 3 bedroom brick ranch with bright new kitchen. Florida room, finished rec room and walkout to patio. 2 car attached garage all on 1.75 acres. $129,500 (CB190) 737-9323

A MINI ESTATE with so much to offer. Birmingham schools, country lot with small barn. 3 bedrooms, 1½ bath, spacious ranch with wo much to offer. $111,900 462-1811

SOUTH LYON

4.5 ACRES. Hilltop setting, 3 bedroom tri-level, family room with natural fireplace, 2 stall barn, fenced for pets, possible 3 (1) acre land splits. $180,000 347-3050

ST. CLAIR SHORES

DESIRABLE LOCATION. 3 bedroom brick ranch. 1½ baths, finished basement, attached garage and more! $96,000 TM09CH 524-9575

STERLING HGTS

ONE OF A KIND! 3 bedroom, 1½ bath colonial. Professionally decorated and landscaped. "Cream Puff" $124,900 TM68SM 524-9575

BUNGALOW - 3 bedrooms, unique bath with raised whirlpool tub, heat lamp and more! 100' x 193' lot! $82,500 TM53LI 524-9575

SUPER RANCH. 3 bedroom brick home. Family room with fireplace, full basement. Buyer's Home Warranty. $108,900 TM70SH 524-9575

TROY

MORE FOR LESS. 3 bedroom, 1½ bath Colonial. Family room with fireplace, central air. Buyer's Home Warranty. $112,900 TO18FL 524-9575

UPDATED COLONIAL. 4 bedrooms, 3½ baths, oak flooring, finished rec room and full bath in basement. 2 story foyer. $264,000 TO61HO 524-9575

TOWNHOUSE CONDO. 3 bedrooms, 2½ baths. Excellent location handy to I-75 and shopping. Carport, pool, clubhouse. $84,900 TO17KI 524-9575

EMERALD LAKES. 3 bedrooms, 3 full baths Great room ranch. Beautiful wooded lot with lake privileges. Custom Florida room. $149,882 TO53NO 524-9575

STONERIDGE SUB. 4 bedroom, 2 full bath Quad. Premium lot backing to beautiful wooded area. Family room with fireplace. $123,900 TO57SL 524-9575

WALLED LAKE

LAKE PRIVILEGES. 3 bedroom ranch with garage and basement. Family room with fireplace. $85,000 347-3050

ALMOST NEW. 3 bedroom, 2 bath brick and wood ranch. Underground sprinkling and professional landscaping, cathedral ceilings. $134,500 347-3050

WARREN

1,500 SQ. FT. 3 bedroom brick ranch. Finished basment, new ceramic kitchen, central air. Spacious and clean. $89,500 TM08MC 524-9575

WASHINGTON

"1826" FARMHOUSE. In town location. Beautifully decorated! 2 full baths, first floor laundry, formal dining. $69,900 TM57WE 524-9575

WEST BLOOMFIELD

2 STORY CONTEMPORARY. Dramatic, 4 bedroom, 2½ bath home has huge rooms with large closets. Soaring foyer with 3 skylights. 3 car attached garage. Extras throughout. $339,000 737-9000

2 STORY GREAT ROOM. French doors to expansive deck beautify this 2 bedroom, 2½ bath townhouse. Jacuzzi, shower stall, beautiful wooded area. Balcony overlooking great room. $184,950 737-9000

CHEF'S DELIGHT! This 2 bedroom, 2 bath ranch condo has a gourmet island kitchen that will fascinate even the beginning cook with its ceramic designer worktop. 2 car attached garage. $205,000 737-9000

BEAUTIFUL TOWNHOUSE! Enjoy the outdoors from the deck off the formal dining room or the porch at the entrance of this 3 bedroom, 2½ bath end unit. Rec room, first floor laundry. $149,500 737-9000

OPEN SUNDAY 2-5. 6890 N. SPRING RIDGE, S. of Maple, E. of Middlebelt. BIRMINGHAM SCHOOLS! Contemporary 4 bedroom Ranch on beautiful wooded lot. Recent updating. 90SPR $195,000 642-2400

SPECTACULAR HOME! High on a bluff overlooking Upper Straits Lake. 3 decks, sandy beach and docking. Kitchen is cook's dream. Wine Rack, ceramic fireplace, lower level has complete gym. Loft overlooks living room. $795,000 (CB186) 737-9323

WESTLAND

JUST LIKE NEW. Beautiful new oak kitchen is just one of the many nice features of this 3 bedroom ranch in the Livonia school area near Farmington Rd. $84,900 462-1811

NEW HOMES INFORMATION CENTER



Now you can go to one New Home Center and get information about the areas leading home builders and their site locations. (Service at no cost to buyer)

Picture depiction is only one of many newly constructed homes available in the western suburbs...Prices range from $114,900 to $500,000.

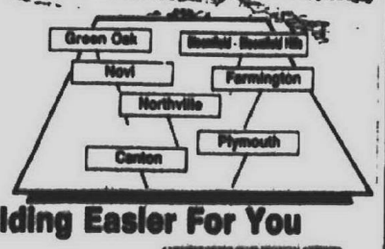

Let Us Help Make Building Easier For You

Please call for an appointment
Ask for... Ron or Al
(313) 347-3050 or 476-7084

COLDWELL BANKER
The Home Sellers

©1989 Coldwell Banker Residential Real Estate. An Equal Opportunity Company. Equal Housing Opportunity. Some Offices Independently Owned and Operated.

A member of the Sears Financial Network

COLDWELL BANKER
The Home Sellers

Relocating?
Make life easy...
Call
1-800-552-3251

Reflecting on value of mirror lenses



photography

Monte Nagler

Want the effects of a 500mm or 1,000mm telephoto lens but can't get turned on to the problems inherent in such a long lens — weight, size, cost?

Suppose I told you there's a handholdable 500mm lens, reasonable in price, weighing just over a pound and only 3 inches in length.

Furthermore, this lens could focus closer than a conventional telephoto and give your pictures special effects not obtainable with any other kind of lens.

Sound too good to be true? Think I've flipped my lens cap?

IT'S NO put-on. Long in name, but short in length, it's called a "catadioptric" lens. More commonly, it's called a mirror lens.

How does it work? Essentially, it's the same principle as the reflecting telescope.

By using a reflective system that employs mirrored optics, a design that allows extreme focal lengths can be packaged in a very short lens barrel. The combination of a concave spherical mirror and conventional lens elements is what does the trick.

WHAT ARE the advantages of mirror lenses? I've touched on a few that I'll cover now in greater detail.

First, mirror lenses are lightweight and compact. There are fewer glass elements in the design, considerably reducing their weight. Also, because mirror lenses operate on a reflected light principle, the overall length is reduced.

Another major advantage is that mirror lenses enable you to focus to very close distances. Some mirror lenses can focus to an astoundingly close 8 feet, compared with about 40 feet for a conventional 500mm lens.

To the creative photographer, a major advantage of mirror lenses is their ability to turn out-of-focus light highlights into ring-shaped doughnuts.

This occurs because there is a reflecting central mirror in the lens rather than a diaphragm. These doughnuts can add an artistic touch to your photographs and give you very dramatic results. This is especially effective with sun sparkles on water.

ANY DISADVANTAGES? There is one. Because it's impossible to incorporate a diaphragm into the design, mirror lenses must operate at a fixed f-stop, ususally f-8 or f-11. This means exposure is manipulated only by varying the shutter speed control or by using neutral density filters (filters that block out light).

Overall, mirror lenses are fun and exciting and can give you results not possible with any other type of lens. So reflect for a moment on the value of mirror lenses. You'll be glad you did.

© 1990, Monte Nagler

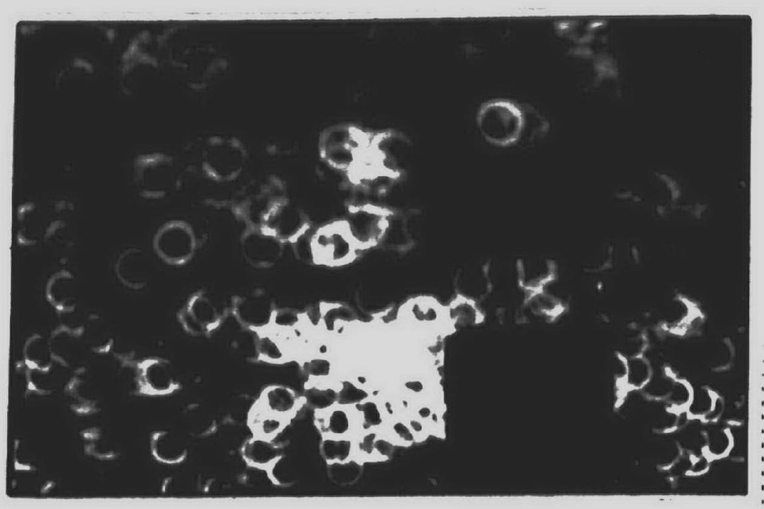

Notice the artistic donut effect produced by Monte Nagler's 500mm mirror lens in this late afternoon photo of a seagull. The donuts are actually out-of-focus sun sparkles shimmering in the water.

Artist to present lecture/demonstration

Paul Arnold, professor emeritus of Oberlin College, will present a lecture and demonstration of Japanese woodblock printing at 3 p.m. Sunday at the Kresge Art Museum on the Michigan State University campus.

This event is sponsored by the Michigan Water Color Society.

The public is invited to the lecture and demonstration free of charge. Refreshments will be served. For information, call 663-2825.

Luxury in the woods...

River Pines condominiums

Italo American

of Farmington Hills
Nine Mile and Drake

Over 300
Luxury attached/detached condominiums nestled in 90 acres of beautiful wooded area.

Phase I — Close Out Sale
Phase II — Now available

Starting at $144,900



Standard features include:
2 car attached garages, full basements, central air, natural fireplaces, 1st floor laundry, Merillat cabinets & Weathervane Windows.

Open Mon.-Fri. 1-6
Sat. & Sun. 12-6

Call 474-1060

Eaton Estates

Luxury Ranch and 1½ Story Condominiums for the Discriminating Buyer



Discover Plymouth's luxury condominiums in a beautiful country setting!

- Two Ranch Models, 2045 & 2415 Sq. Ft. Plus Walkout. Lower Level with Fireplace
- 1½ Story, 2814 Sq. Ft. Plus Walkout. Lower Level with Fireplace.
- Atrium Baths with Jacuzzi Tubs. Separate Spacious Shower.
- Great Room with Cathedral Ceilings. Decks & Fireplace.
- Walk-in Closets Galore • Spacious Master Bedroom Suites.
- Gourmet Kitchen.

Immediate Occupancy Available in Selected Units.

From $229,900

EATON ASSOCIATES
455-4220
Model Hours
Mon.-Sun. 1-6 p.m. • Closed Thursday

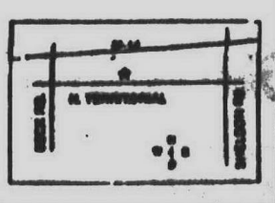

Schweitzer Real Estate, Inc. Better Homes and Gardens®



THIS WELL-APPOINTED HOME IS TRULY TOP DRAWER OFFERING! Large family room with custom fireplace and window furnishings, 2 door walls lead to deck, formal living room/dining room, professionally decorated throughout, attached 2 car garage. Great neighborhood! $139,900 (p17CHE) Call 453-6800.



PLYMOUTH RX If you're sick and tired of looking for an affordable three bedroom home, this is the right choice. Charm and comfort throughout, with a fireplace in the living room and family room. $98,500 (N98JUN) Call 349-1515.

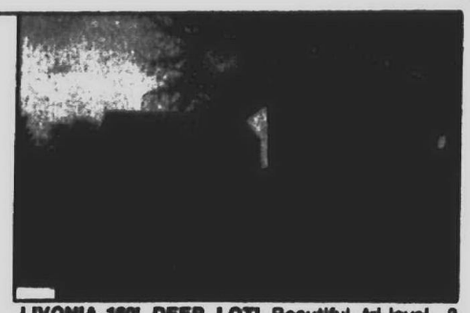

LIVONIA-160' DEEP LOT! Beautiful tri-level, 3 bedrooms, 2 full baths, formal dining room plus eating space in kitchen, family room with wood beams and nice corner fireplace. $116,900 (L97Yal) Call 522-5333.



THIS GRACIOUS HOME offers formal living room/dining room, gourmet kitchen. Exhibits functional balance of beauty, comfort and convenience. French doors lead to den. Sprinklers, 3 car plus attached garage, professionally landscaped. $274,500 (P40E1M) Call 453-6800.

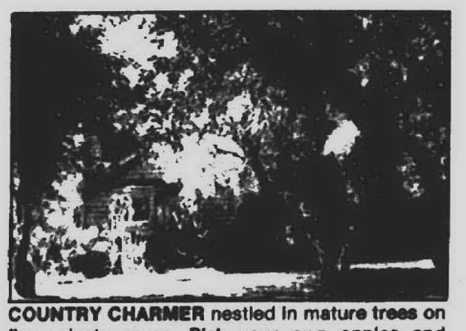

COUNTRY CHARMER nestled in mature trees on five private acres. Pick your own apples and pears from the numerous fruit trees. The land is splitable. Home Warranty included. $169,900 (N87TEN) Call 349-1515

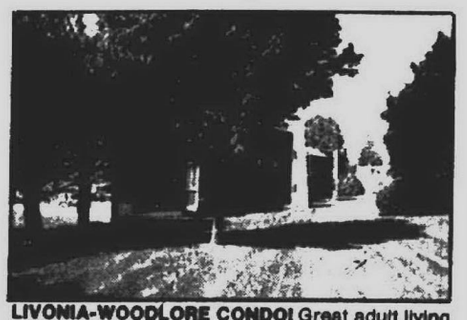

LIVONIA-WOODLORE CONDO! Great adult living in this 2 bedroom, 1st floor unit. Excellent condition, Florida room overlooking park-like area. Low association fees. Carport and pool. Asking $64,900 (L51Far) Call 522-5333.



IF YOU'VE REACHED THE TOP, LIVE THERE! In this spectacular 5 bedroom, 4½ bath 4,500 sq. ft. Cape Cod. First floor master suite, windows galore, skylights, two-tiered deck. Magnificent wooded setting in Edenderry. $449,000 (P83PIN) Call 453-6800.

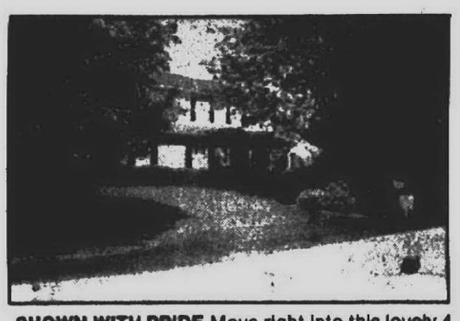

SHOWN WITH PRIDE Move right into this lovely 4 to 5 bedroom Colonial. Located in Northville Commons, this home offers all the amenities for entertaining and the growing family. A must see. Offered at $211,500 (N15OLD) Call 349-1515

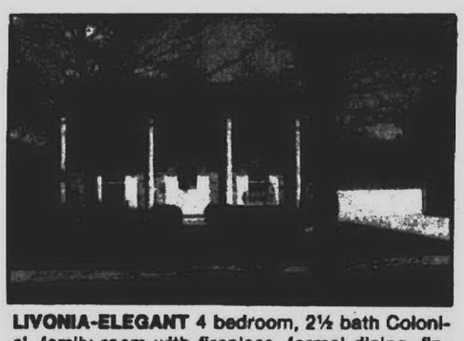

LIVONIA-ELEGANT 4 bedroom, 2½ bath Colonial, family room with fireplace, formal dining, finished basement, 2 car attached garage, sprinkler system, and fantastic landscaping in both front and back. $152,900 (L42Sus) Call 522-5333.

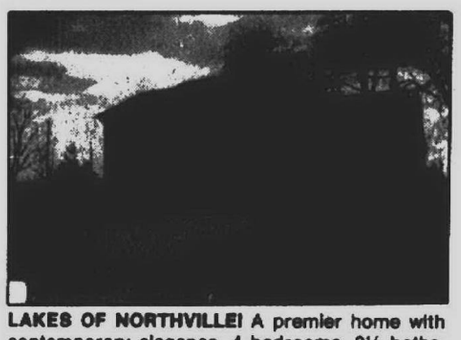

LAKES OF NORTHVILLE! A premier home with contemporary elegance. 4 bedrooms, 2½ baths, library. Dramatic family room has studio ceiling with skylights! Plush, neutral decor with many custom touches. $209,900 (P96PON) Call 453-6800.

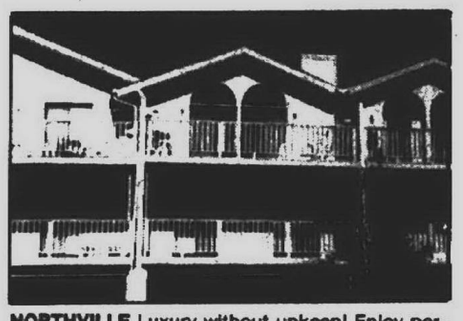

NORTHVILLE Luxury without upkeep! Enjoy perfection in this 2 bedroom, 2½ bath townhouse. 2 decks take advantage of the outstanding landscaping and the 2 car garage offers additional storage space. All deluxe appliances included for $147,900. (N94BOU) Call 349-1515



LIVONIA-OUTSTANDING DOUBLE-WING COLONIAL. 4 bedroom, 2½ bath, unique family room with cedar beams, country decor, plush master suite with his & her closets, first floor laundry with lots of cabinets, hardwood floors. QUALITY BUILT! $159,000 (L09Wes) Call 522-5333.



GORGEOUS CUSTOM TUDOR loaded with top-of-the-line features. Beautifully landscaped, treed, cul-de-sac lot. Absolutely mint condition. All-neutral decor, upgraded carpeting throughout. Outstanding deck, great family room, sprinkler system, air conditioning, first floor laundry. Shows like a dream! $224,900 (P01BLU) Call 453-6800.



NOVI Charming 4 bedroom, 2½ bath Dutch Colonial with a brick decor in kitchen and breakfast room. Located in the Heatherwyke subdivision offering with swimming pool and lake access. $156,900 (N16WIN) Call 349-1515

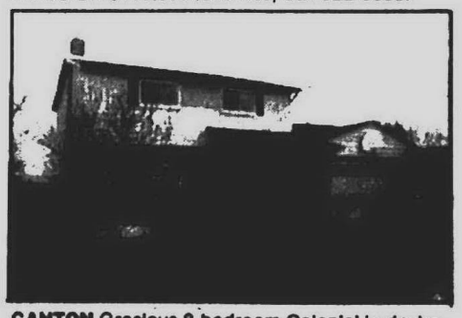

CANTON Gracious 3 bedroom Colonial in desireable WINDSOR PARK. Huge master bath, formal dining room, full wall fireplace in family room, doorwall leading to patio, finished basement, loads of storage, 2 car attached garage. $116,900 (L68Gra) Call 522-5333.

WHY RENT? When you can enjoy all the benefits of owning this great 2 bedroom home in uptown Plymouth. This home features coved ceiling, hardwood floors and kitchen bay for charm. Finished basement, 1½ car garage, beautiful treed lot, newer furnace. $79,900 (p02ANN) Call 453-6800

NEW CONSTRUCTION Wood windows, custom cabinets and many more features. Choice of floor covering, stained woodwork. $146,900 (P71REG) 453-6800

NEW CONSTRUCTION Boxed window in living room, door in nook, wood windows, stained woodwork and much more. Customer has choice of floor covering. $147,700 (P45GUN)) Call 453-6800

MODEL OPEN FOR NOVI, NORTHVILLE, PLYMOUTH AREA
Daily 1-4
Prices starting at $234,000
Princeton Blvd.-Bradford of Novi
Between Eight and Nine Mile
Off of Taft Road

OPEN SUNDAY 1-4

14457 Eckles, Plymouth, South of Five Mile, east of Haggerty - 3 bedroom, 2 bath Ranch-$89,900

10905 Marshall Road, South Lyon, North of Nine Mile, East of Marshall Road - 3 bedroom, 1½ story-$75,900

16615 Old Bedford, Northville - South of Six Mile, East of Bradner - 4/5 bedroom, 2½ bath Colonial-$211,500

LIVONIA-FIRST OFFERING on this elegant Colonial on the golf course! Totally custom kitchen, oak doors, jacuzzi, master suite, balcony, 90 plus% furnace for starters! Call for "The Rest of the Story"; only $177,900 (L75E11) Call 522-5333

CANTON-BETTER HOMES AND GARDENS...would love this charming home located in anton. Featuring a fabulous country kitchen & kingsize master bedroom with large walk-in closet & private bath. Only $123,900 (L65Pri) Call 522-5333

LIVONIA Nice secluded street sets the pace for this 3 bedroom brick ranch. Featuring finished basement, large rec. room area with bar perfect for entertaining. Loads of extra features. All this for only $96,900 (L59Par) Call 522-5333

Schweitzer Real Estate, Inc. Better Homes and Gardens®

PLYMOUTH OFFICE 218 S. Main St. 453-6800 | NORTHVILLE OFFICE 505 S. Center 349-1515 | LIVONIA OFFICE 32441 Five Mile Road 522-5333

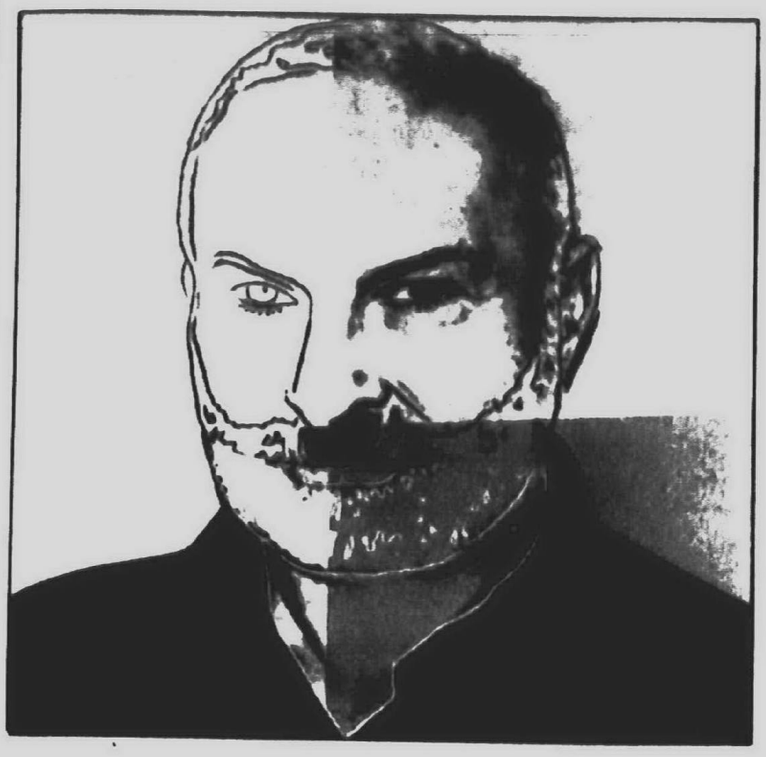

Warhol's images on display

"Andy Warhol: Fifteen Minutes of Fame," at Detroit Institute of Arts, continues through July 22. Pictured is "Arman," a portrait of a friend of the artist, acrylic and silkscreen on canvas. Subjects include Marilyn Monroe, Grace Kelly, Jacqueline Kennedy Onassis, Elizabeth Taylor, Mao Tse-tung, Richard Nixon and Paul Anka, and several versions of the artist's own face are in the show. One section is devoted to portraits of other artists, such as Jamie Wyeth, Philip Pearlstein and Alice Neel. Admission charge. Hours are 9:30 a.m. to 5:30 p.m. Tuesday-Sunday.

BRIGHTON CONDOMINIUMS! BRIGHTON CONDOMINIUMS!

FOREST HILLS of Brighton condominiums

When you contemplate moving, you look for the perfect place. Chances are, you'll find everything you're looking for at Forest Hills of Brighton

Developed by Forest Hills Association

Brighton Condominiums

MODEL OPEN DAILY 1 to 5 PM
(Closed Thursdays & Fridays)

Forest Hills of Brighton is a luxury complex of two, three and four unit buildings with all the features you're sure to want: Private front entrance. Spacious rooms with studio ceilings and wall-to-wall carpeting. The well designed kitchens have custom wood cabinets, and no wax vinyl laundry area on the first floor. In short, you'll have all the advantages of a fine home with none of the maintenance worries.



OUR LUXURY HOMES FEATURES:

- Lakeview Settings
- Wooded Ravines
- Pond
- Natural Beauty
- Excellent access to US-23 & I-96
- All City Utilities
- Brighton Schools
- Attached Garages
- Lakeview Settings
- No Outside Maintenance
- Underground Sprinkling System
- Approx. 1155 sq. ft. Spacious Contemporary Floor Plans
- Balcony
- Air Conditioning
- Gas Heat
- Carpeting
- Low Maintenance Fees
- In Brighton City Limits
- Walkout Basements
- Professional Landscaping
- Low Maintenance

Ranches and Townhouses starting at $86,900

49 UNITS Now Under Construction Immediate Occupancy!

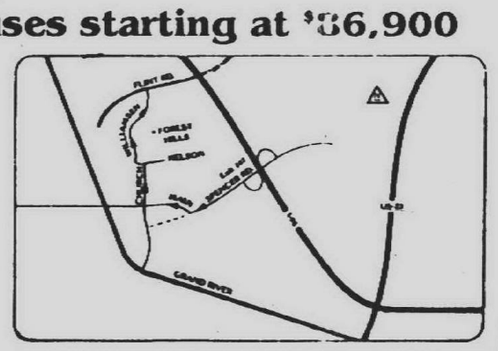

Take I-96 to Spencer Road Exit (left). Follow Spencer which curves into Main Street. Turn right on Church Street-left on Nelson-right on Williamson to Forest Hills.



Ask for DAN LEABU III
7600 Grand River, Brighton

OFFICE: (313) 229-7838
MODEL (1-5 pm) (313) 229-3375
EVENING RESIDENCE: (313) 227-9223

The Michigan Group
313-227-4600



IF ONLY THEY CAME WITH INSTRUCTIONS.

American Red Cross

QUALITY AND HONESTY

Brighton Your Outlook.

Set your sights on the ultimate in condominium living. Woodridge Hills, in the quiet, nearby town of Brighton.

Convenient to the intersection of US-23 and I-96, Woodridge Hills features elegant 2-bedroom 2-bath condominiums, some with lofts, all in a wooded park-like setting. Complete with a fireplace, full basement, 2-car garage, deck, appliances, carpeting and air-conditioning.

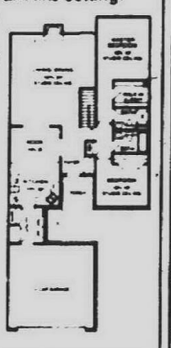

5 Floorplans From $125,000

Models Open Daily 12-7
Closed Thursday
229-6776

Take US-23 to Brighton exit #58, go west to Rickett Rd turn right. Go to Oak Ridge, turn left

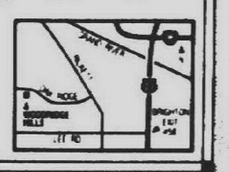

WOODRIDGE HILLS CONDOMINIUM COMMUNITY

Adler 229-5722

QUALITY AND HONESTY

Century 21

Century 21 AT THE LAKES, INC.

2602 Union Lake Rd. **363-1200** Union Lake, MI 48085

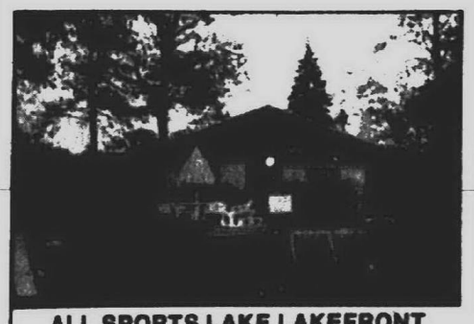

ALL SPORTS LAKE LAKEFRONT
home features sandy beach, extensive decking, Western sunsets, and 12' x 20' spa room complete with hot tub, wet/dry sauna, and sky-lights. Vacation year round in this spacious home. Only $179,900.



NEW CONSTRUCTION
Traditional two story with quality features. 4 bedrooms, 2½ baths, 1st floor laundry in a brand new subdivision. Floor covering allowance. Still time to choose your colors. Hurry! $194,900.



LAKEFRONT WALKOUT RANCH
with finished lower level with family room and fireplace, den, second kitchen. Upper level offers 3 bedrooms, living room, 2 full baths. 2 car attached garage, 72 ft. of water frontage, 90 on the road, water out the front and back of home. $154,900.



IMMACULATE
quad-level backing up to woods. Shows like new. Featuring 3 large bedrooms, 2 full baths, large storage barn, natural fireplace, 2 car garage, beautifully landscaped lot in prestigeous area. $115,900.



SPECTACULAR VIEW
comes with this Union Lakefront. 178 ft. frontage, sharp 2200 sq. ft. contemporary, brick, lots of decking, sandy beach, home completely redone in 1988. White and gray decor, gorgeous bleached wood kitchen cabinets, Florida room overlooking lake. $244,900.



LOWER STRAITS LAKEFRONT
warm and gracious ranch; paved street, 3 bedrooms, 1½ baths, 1st floor laundry, wood windows, and terrace at lakeside. Near Commerce and Union Lake. $169,900.



BLOOMFIELD HILLS-Private treed ravine location in gorgeous Adams Woods. California driftrock fireplace separates Great Room from formal dining room. Light oak kitchen, 2nd fireplace in family room, private secluded courtyard. $209,900. Call 642-0703.

FARMINGTON HILLS-ASSUMABLE MORTGAGE. Perfectly maintained completely built family home with fieldstone fireplace in family room, 4 bedrooms, 2½ baths, first floor laundry, large kitchen, extras! $235,000. Call 553-8700.

MILFORD-Secluded on a hill nestled among towering trees on 4.51 acres, sits this 5 bedroom family home and a log cabin playhouse for children. First floor master suite, first floor laundry, 2½ car garage. Near Kensington Park and I-96. $172,900. Call 553-8700.

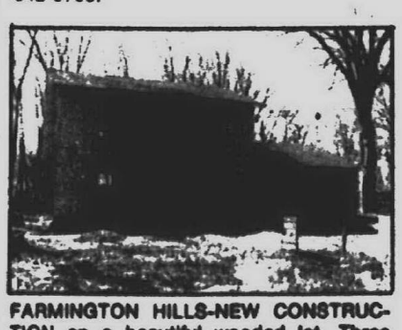

FARMINGTON HILLS-NEW CONSTRUCTION on a beautiful wooded lot. Three bedrooms, 2½ baths, family room with fireplace, first floor laundry. Call our office for Builder's spec. list. $109,900. Call 553-8700.

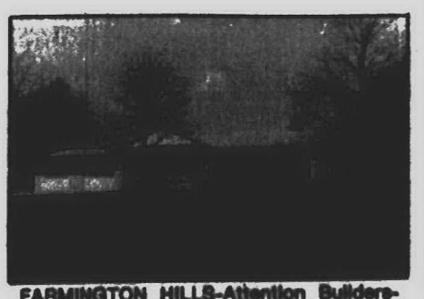

FARMINGTON HILLS-Attention Builders-Developers-Investors. Approximately 9 acres, includes 2 houses, horse barn, pole barn. Many possibilities & opportunities. Prime area. $470,000. Call 553-8700.

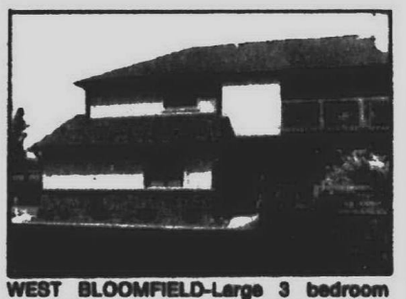

WEST BLOOMFIELD-Large 3 bedroom condo with cathedral ceiling and fireplace in Great Room. All on one floor, including laundry. Full basement, 2 car attached garage. $125,900. Call 642-0703.



FARMINGTON HILLS-Rental property for sale. 1-one bedroom, 2-two bedrooms. Live in one, rent others. Good location always rented. Land Contract available - Income Property. Owner moving out of state. Make Offer. $128,500. Call 553-8700.



DEARBORN-Five bedrooms, formal dining room, 2½ car garage, neat, well-maintained, carpeting throughout, fenced yard, close to schools. Must See! $77,900. Call 553-8700.



SOUTHFIELD-3 bedroom bungalow on a large treed lot in a nice, quiet neighborhood. Extra workroom attached to two car garage. Priced for a quick sale. Bring all offers. $45,900. Call 553-8700.

THOMPSON-BROWN

FARMINGTON HILLS 553-8700
BIRMINGHAM/BLOOMFIELD 642-0703
LIVONIA 261-5080

Reflecting on value of mirror lenses



photography

Monte Nagler

Want the effects of a 500mm or 1,000mm telephoto lens but can't get turned on to the problems inherent in such a long lens — weight, size, cost?

Suppose I told you there's a handholdable 500mm lens, reasonable in price, weighing just over a pound and only 3 inches in length.

Furthermore, this lens could focus closer than a conventional telephoto and give your pictures special effects not obtainable with any other kind of lens.

Sound too good to be true? Think I've flipped my lens cap?

IT'S NO put-on. Long in name, but short in length, it's called a "catadioptric" lens. More commonly, it's called a mirror lens.

How does it work? Essentially, it's the same principle as the reflecting telescope.

By using a reflective system that employs mirrored optics, a design that allows extreme focal lengths can be packaged in a very short lens barrel. The combination of a concave spherical mirror and conventional lens elements is what does the trick.

WHAT ARE the advantages of mirror lenses? I've touched on a few that I'll cover now in greater detail.

First, mirror lenses are lightweight and compact. There are fewer glass elements in the design, considerably reducing their weight. Also, because mirror lenses operate on a reflected light principle, the overall length is reduced.

Another major advantage is that mirror lenses enable you to focus to very close distances. Some mirror lenses can focus to an astoundingly close 8 feet, compared with about 40 feet for a conventional 500mm lens.

To the creative photographer, a major advantage of mirror lenses is their ability to turn out-of-focus light highlights into ring-shaped doughnuts.

This occurs because there is a reflecting central mirror in the lens rather than a diaphragm. These doughnuts can add an artistic touch to your photographs and give you very dramatic results. This is especially effective with sun sparkles on water.

ANY DISADVANTAGES? There is one. Because it's impossible to incorporate a diaphragm into the design, mirror lenses must operate at a fixed f-stop, ususally f-8 or f-11. This means exposure is manipulated only by varying the shutter speed control or by using neutral density filters (filters that block out light).

Overall, mirror lenses are fun and exciting and can give you results not possible with any other type of lens. So reflect for a moment on the value of mirror lenses. You'll be glad you did.

© 1990, Monte Nagler

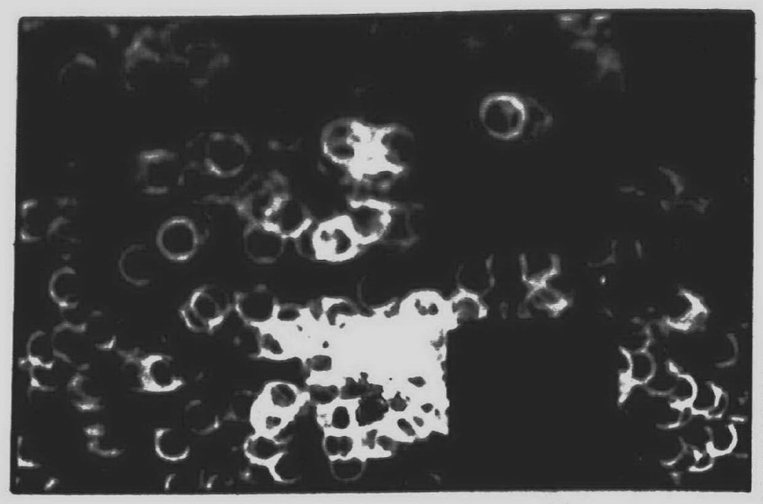

Notice the artistic donut effect produced by Monte Nagler's 500mm mirror lens in this late afternoon photo of a seagull. The donuts are actually out-of-focus sun sparkles shimmering in the water.

Artist to present lecture/demonstration

Paul Arnold, professor emeritus of Oberlin College, will present a lecture and demonstration of Japanese woodblock printing at 3 p.m. Sunday at the Kresge Art Museum on the Michigan State University campus.

This event is sponsored by the Michigan Water Color Society.

The public is invited to the lecture and demonstration free of charge. Refreshments will be served. For information, call 663-2825.

Luxury in the woods...
River Pines condominiums
of Farmington Hills
Nine Mile and Drake
Italo American

Over 300
Luxury attached/detached condominiums nestled in 90 acres of beautiful wooded area.
Phase I — Close Out Sale
Phase II — Now available
Starting at $144,900



Standard features include:
2 car attached garages, full basements, central air, natural fireplaces, 1st floor laundry, Merillat cabinets & Weathervane Windows.

Open Mon.-Fri. 1-6
Sat. & Sun. 12-6
Call 474-1060

Eaton Estates

Luxury Ranch and 1½ Story Condominiums for the Discriminating Buyer



Discover Plymouth's luxury condominiums in a beautiful country setting!

- Two Ranch Models, 2045 & 2415 Sq. Ft. Plus Walkout. Lower Level with Fireplace.
- 1½ Story, 2814 Sq. Ft. Plus Walkout. Lower Level with Fireplace.
- Atrium Baths with Jacuzzi Tubs. Separate Spacious Shower.
- Great Room with Cathedral Ceilings. Decks & Fireplace.
- Walk-in Closets Galore • Spacious Master Bedroom Suites.
- Gourmet Kitchen.

Immediate Occupancy Available in Selected Units.

From $229,900

EATON ASSOCIATES
455-4220
Model Hours
Mon.-Sun. 1-6 p.m. • Closed Thursday

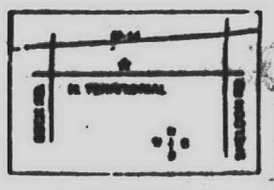

Schweitzer Real Estate, Inc.
Better Homes and Gardens



THIS WELL-APPOINTED HOME IS TRULY TOP DRAWER OFFERING! Large family room with custom fireplace and window furnishings, 2 door walls lead to deck, formal living room/dining room, professionally decorated throughout, attached 2 car garage. Great neighborhood! $139,900 (p17CHE) Call 453-6800.

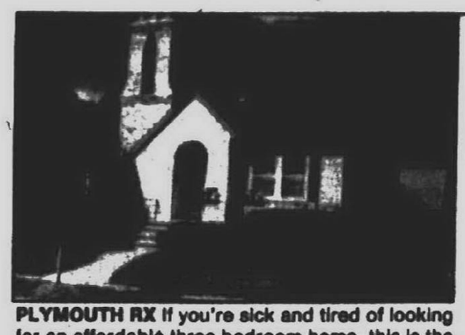

PLYMOUTH RX If you're sick and tired of looking for an affordable three bedroom home, this is the right choice. Charm and comfort throughout, with a fireplace in the living room and family room. $98,500 (N98JUN) Call 349-1515.



LIVONIA-160' DEEP LOT! Beautiful tri-level, 3 bedrooms, 2 full baths, formal dining room plus eating space in kitchen, family room with wood beams and nice corner fireplace. $116,900 (L97Yal) Call 522-5333.



THIS GRACIOUS HOME offers formal living room/dining room, gourmet kitchen. Exhibits functional balance of beauty, comfort and convenience. French doors lead to den. Sprinklers, 3 car plus attached garage, professionally landscaped. $274,500 (P40E1M) Call 453-6800.

COU
five
pear
split
(N87

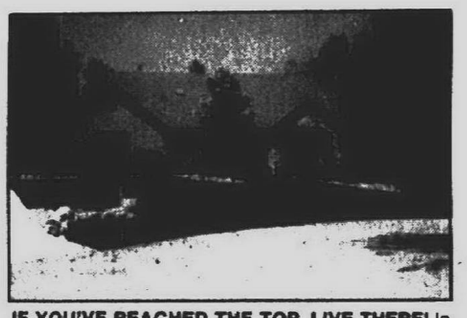

IF YOU'VE REACHED THE TOP, LIVE THERE! In this spectacular 5 bedroom, 4½ bath 4,500 sq. ft. Cape Cod. First floor master suite, windows galore, skylights, two-tiered deck. Magnificent wooded setting in Edenderry. $449,000 (P83PIN) Call 453-6800.

SH
to
Co
en
Of

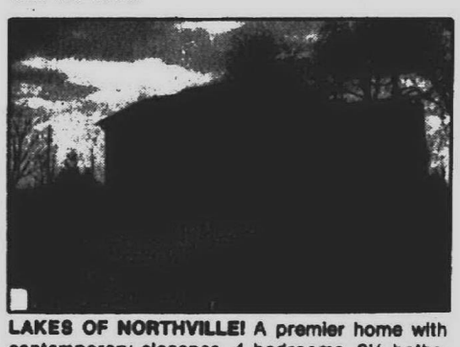

LAKES OF NORTHVILLE! A premier home with contemporary elegance. 4 bedrooms, 2½ baths, library. Dramatic family room has studio ceiling with skylights! Plush, neutral decor with many custom touches. $209,900 (P96PON) Call 453-6800.

N
fe
d
la
ti
cl



GORGEOUS CUSTOM TUDOR loaded with top-of-the-line features. Beautifully landscaped, treed, cul-de-sac lot. Absolutely mint condition. All-neutral decor, upgraded carpeting throughout. Outstanding deck, great family room, sprinkler system, air conditioning, first floor laundry. Shows like a dream! $224,900 (P01BLU) Call 453-6800.

WHY RENT? When you can enjoy all the benefits of owning this great 2 bedroom home in uptown Plymouth. This home features coved ceiling, hardwood floors and kitchen bay for charm. Finished basement, 1½ car garage, beautiful treed lot, newer furnace. $79,900 (p02ANN) Call 453-6800

NEW CONSTRUCTION Wood windows, custom cabinets and many more features. Choice of floor covering, stained woodwork. $146,900 (P71REG) 453-6800

NEW CONSTRUCTION Boxed window in living room, door in nook, wood windows, stained woodwork and much more. Customer has choice of floor covering. $147,700 (P45GUN)) Call 453-6800

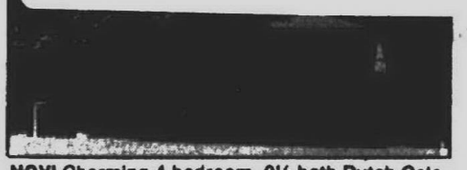

NOVI Charming 4 bedroom, 2½ bath Dutch Colonial with a brick decor in kitchen and breakfast room. Located in the Heatherwyke subdivision offering with swimming pool and lake access. $156,900 (N16WIN) Call 349-1515

MODEL OPEN FOR NOVI, NORTHVILLE, PLYMOUTH AREA
Daily 1-4
Prices starting at $234,000
Princeton Blvd.-Bradford of Novi
Between Eight and Nine Mile
Off of Taft Road

OPEN SUNDAY 1-4

14457 Eckles, Plymouth, South of Five Mile, east of Haggerty - 3 bedroom, 2 bath Ranch-$89,900

10905 Marshall Road, South Lyon, North of Nine Mile, East of Marshall Road - 3 bedroom, 1½ story-$75,900

16615 Old Bedford, Northville - South of Six Mile, East of Bradner - 4/5 bedroom, 2½ bath Colonial-$211,500

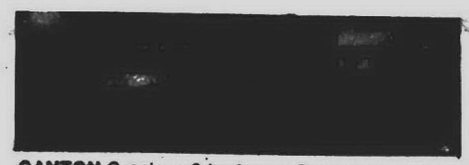

CANTON Gracious 3 bedroom Colonial in desireable WINDSOR PARK. Huge master bath, formal dining room, full wall fireplace in family room, doorwall leading to patio, finished basement, loads of storage, 2 car attached garage. $116,900 (L68Gra) Call 522-5333.

LIVONIA-FIRST OFFERING on this elegant Colonial on the golf course! Totally custom kitchen, oak doors, jacuzzi, master suite, balcony, 90 plus% furnace for starters! Call for "The Rest of the Story"; only $177,900 (L75E11) Call 522-5333

CANTON-BETTER HOMES AND GARDENS...would love this charming home located in anton. Featuring a fabulous country kitchen & kingsize master bedroom with large walk-in closet & private bath. Only $123,900 (L65Pri) Call 522-5333

LIVONIA Nice secluded street sets the pace for this 3 bedroom brick ranch. Featuring finished basement, large rec. room area with bar perfect for entertaining. Loads of extra features. All this for only $96,900 (L59Par) Call 522-5333

Schweitzer Real Estate, Inc. Better Homes and Gardens

PLYMOUTH OFFICE
NORTHVILLE OFFICE
LIVONIA OFFICE

RETAKE OF PRECEDING DOCUMENT

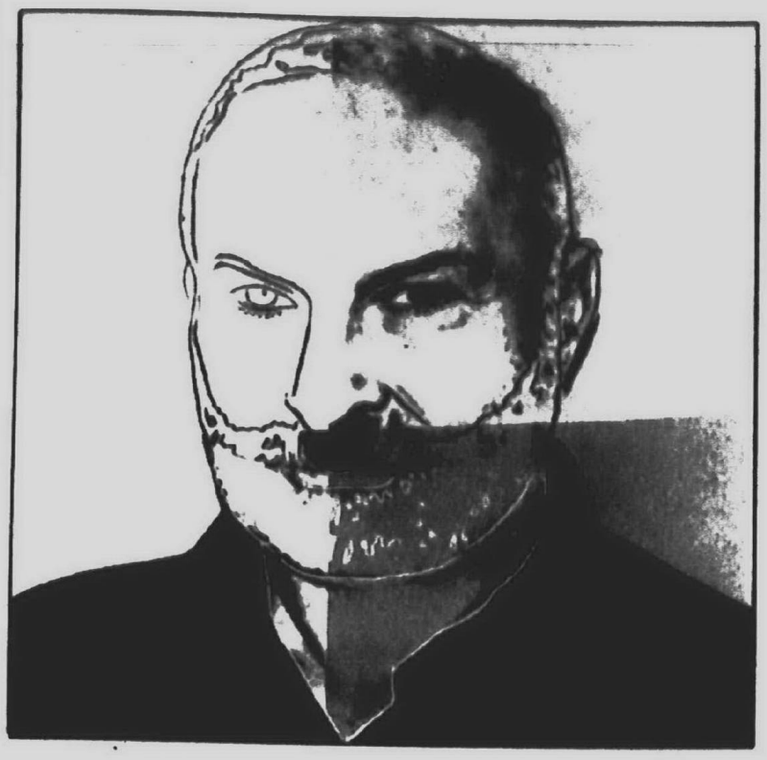

Warhol's images on display

"Andy Warhol: Fifteen Minutes of Fame," at Detroit Institute of Arts, continues through July 22. Pictured is "Arman," a portrait of a friend of the artist, acrylic and silkscreen on canvas. Subjects include Marilyn Monroe, Grace Kelly, Jacqueline Kennedy Onassis, Elizabeth Taylor, Mao Tse-tung, Richard Nixon and Paul Anka, and several versions of the artist's own face are in the show. One section is devoted to portraits of other artists, such as Jamie Wyeth, Philip Pearlstein and Alice Neel. Admission charge. Hours are 9:30 a.m. to 5:30 p.m. Tuesday-Sunday.



QUALITY AND HONESTY

Brighton Your Outlook.

Set your sights on the ultimate in condominium living. Woodridge Hills, in the quiet, nearby town of Brighton.

Convenient to the intersection of US-23 and I-96, Woodridge Hills features elegant 2-bedroom 2-bath condominiums, some with lofts, all in a wooded park-like setting.

mplete with a place, full ement, 2-car age, deck, liances, car- ing and air- ditioning.

loorplans m 125,000

dels Open ly 12-7 ed Thursday 9-6776

US-23 righton #58. west to tt Rd right. Go k Ridge. left

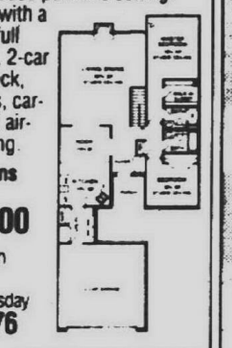

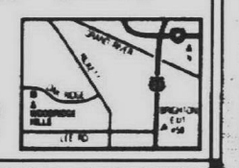

ler 229-5722

HONESTY



BRIGHTON CONDOMINIUMS! BRIGHTON CONDOMINIUMS!

FOREST HILLS of Brighton condominiums

When you contemplate moving, you look for the perfect place. Chances are, you'll find everything you're looking for at Forest Hills of Brighton

Developed by Forest Hills Association

Brighton Condominiums

MODEL OPEN DAILY 1 to 5 PM
(Closed Thursdays & Fridays)

Forest Hills of Brighton is a luxury complex of two, three and four unit buildings with all the features you're sure to want: Private front entrance. Spacious rooms with studio ceilings and wall-to-wall carpeting. The well designed kitchens have custom wood cabinets, and no wax vinyl laundry area on the first floor. In short, you'll have all the advantages of a fine home with none of the maintenance worries.

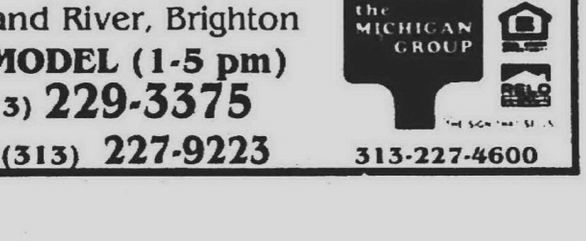

OUR LUXURY HOMES FEATURES:

- •Lakeview Settings
- •Wooded Ravines
- •Pond
- •Natural Beauty
- •Excellent access to US-23 & I-96
- •All City Utilities
- •Brighton Schools
- •Attached Garages
- •Lakeview Settings
- •No Outside Maintenance
- •Underground Sprinkling System
- •Approx. 1155 sq. ft. Spacious Contemporary Floor Plans
- •Balcony
- •Air Conditioning
- •Gas Heat
- •Carpeting
- •Low Maintenance Fees
- •In Brighton City Limits
- •Walkout Basements
- •Professional Landscaping
- •Low Maintenance

Ranches and Townhouses starting at $86,900

49 UNITS Now Under Construction Immediate Occupancy!

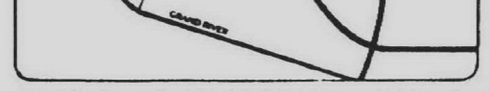

Take I-96 to Spencer Road Exit (left). Follow Spencer which curves into Main Street. Turn right on Church Street-left on Nelson-right on Williamson to Forest Hills.



Ask for DAN LEABU III
7600 Grand River, Brighton

OFFICE: (313) 229-7838
MODEL (1-5 pm) (313) 229-3375
EVENING RESIDENCE: (313) 227-9223

the MICHIGAN GROUP 313-227-4600



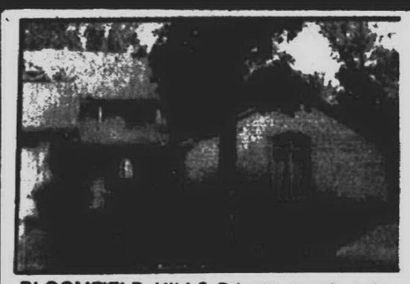

BLOOMFIELD HILLS-Private treed ravine location in gorgeous Adams Woods. California driftrock fireplace separates Great Room from formal dining room. Light oak kitchen, 2nd fireplace in family room, private secluded courtyard. $209,900. Call 642-0703.



FARMINGTON HILLS-ASSUMABLE MORTGAGE. Perfectly maintained completely built family home with fieldstone fireplace in family room, 4 bedrooms, 2½ baths, first floor laundry, large kitchen, extras! $235,000. Call 553-8700.

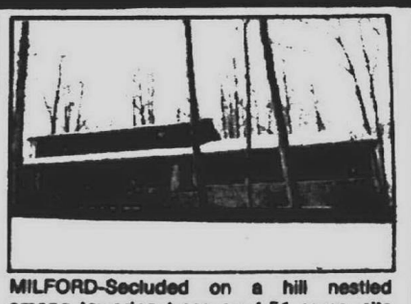

MILFORD-Secluded on a hill nestled among towering trees on 4.51 acres, sits this 5 bedroom family home and a log cabin playhouse for children. First floor master suite, first floor laundry, 2½ car garage. Near Kensington Park and I-96. $172,900. Call 553-8700.



FARMINGTON HILLS-NEW CONSTRUCTION on a beautiful wooded lot. Three bedrooms, 2½ baths, family room with fireplace, first floor laundry. Call our office for Builder's spec. list. $109,900. Call 553-8700.

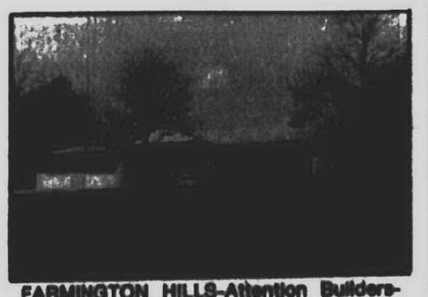

FARMINGTON HILLS-Attention Builders-Developers-Investors. Approximately 9 acres, includes 2 houses, horse barn, pole barn. Many possibilities & opportunities. Prime area. $470,000. Call 553-8700.

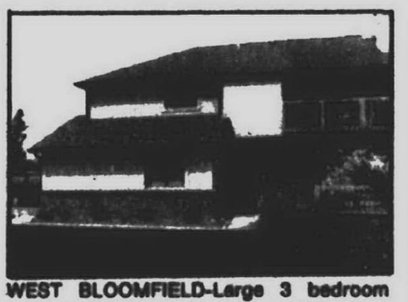

WEST BLOOMFIELD-Large 3 bedroom condo with cathedral ceiling and fireplace in Great Room. All on one floor, including laundry. Full basement, 2 car attached garage. $125,900. Call 642-0703.

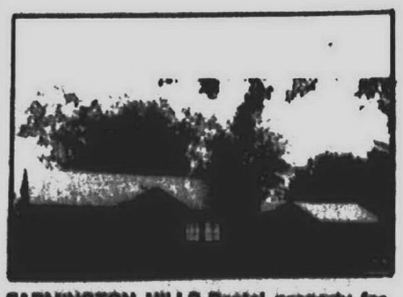

FARMINGTON HILLS-Rental property for sale. 1-one bedroom, 2-two bedrooms. Live in one, rent others. Good location always rented. Land Contract available - Income Property. Owner moving out of state. Make Offer. $128,500. Call 553-8700.



DEARBORN-Five bedrooms, formal dining room, 2½ car garage, neat, well-maintained, carpeting throughout, fenced yard, close to schools. Must See! $77,900. Call 553-8700.



SOUTHFIELD-3 bedroom bungalow on a large treed lot in a nice, quiet eighborhood. Extra workroom attached to two car garage. Priced for a quick sale. Bring all offers. $45,900. Call 553-8700.

THOMPSON-BROWN

FARMINGTON HILLS 553-8700
BIRMINGHAM/BLOOMFIELD 642-0703
LIVONIA 261-5080

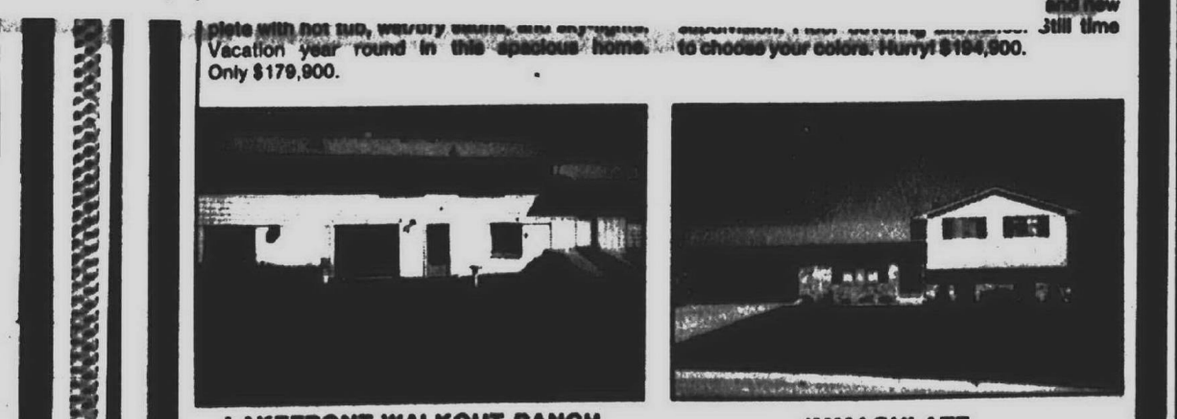

LAKEFRONT WALKOUT RANCH
with finished lower level with family room and fireplace, den, second kitchen. Upper level offers 3 bedrooms, living room, 2 full baths. 2 car attached garage, 72 ft. of water frontage, 90 on the road, water out the front and back of home. $164,900.

IMMACULATE
quad-level backing up to woods. Shows like new. Featuring 3 large bedrooms, 2 full baths, large storage barn, natural fireplace, 2 car garage, beautifully landscaped lot in prestigeous area. $115,900.



SPECTACULAR VIEW
comes with this Union Lakefront. 178 ft. frontage, sharp 2200 sq. ft. contemporary, brick, lots of decking, sandy beach, home completely redone in 1988. White and gray decor, gorgeous bleached wood kitchen cabinets, Florida room overlooking lake. $244,900.



LOWER STRAITS LAKEFRONT
warm and gracious ranch; paved street, 3 bedrooms, 1¼ baths, 1st floor laundry, wood windows, and terrace at lakeside. Near Commerce and Union Lake. $169,900.

Reflecting on value of mirror lenses



photography

Monte Nagler

Want the effects of a 500mm or 1,000mm telephoto lens but can't get turned on to the problems inherent in such a long lens — weight, size, cost?

Suppose I told you there's a hand-holdable 500mm lens, reasonable in price, weighing just over a pound and only 3 inches in length.

Furthermore, this lens could focus closer than a conventional telephoto and give your pictures special effects not obtainable with any other kind of lens.

Sound too good to be true? Think I've flipped my lens cap?

IT'S NO put-on. Long in name, but short in length, it's called a "catadioptric" lens. More commonly, it's called a mirror lens.

How does it work? Essentially, it's the same principle as the reflecting telescope.

By using a reflective system that employs mirrored optics, a design that allows extreme focal lengths can be packaged in a very short lens barrel. The combination of a concave spherical mirror and conventional lens elements is what does the trick.

WHAT ARE the advantages of mirror lenses? I've touched on a few that I'll cover now in greater detail.

First, mirror lenses are lightweight and compact. There are fewer glass elements in the design, considerably reducing their weight. Also, because mirror lenses operate on a reflected light principle, the overall length is reduced.

Another major advantage is that mirror lenses enable you to focus to very close distances. Some mirror lenses can focus to an astoundingly close 8 feet, compared with about 40 feet for a conventional 500mm lens.

To the creative photographer, a major advantage of mirror lenses is their ability to turn out-of-focus light highlights into ring-shaped doughnuts.

This occurs because there is a reflecting central mirror in the lens rather than a diaphragm. These doughnuts can add an artistic touch to your photographs and give you very dramatic results. This is especially effective with sun sparkles on water.

ANY DISADVANTAGES? There is one. Because it's impossible to incorporate a diaphragm into the design, mirror lenses must operate at a fixed f-stop, ususally f-8 or f-11. This means exposure is manipulated only by varying the shutter speed control or by using neutral density filters (filters that block out light).

Overall, mirror lenses are fun and exciting and can give you results not possible with any other type of lens. So reflect for a moment on the value of mirror lenses. You'll be glad you did.

© 1990, Monte Nagler

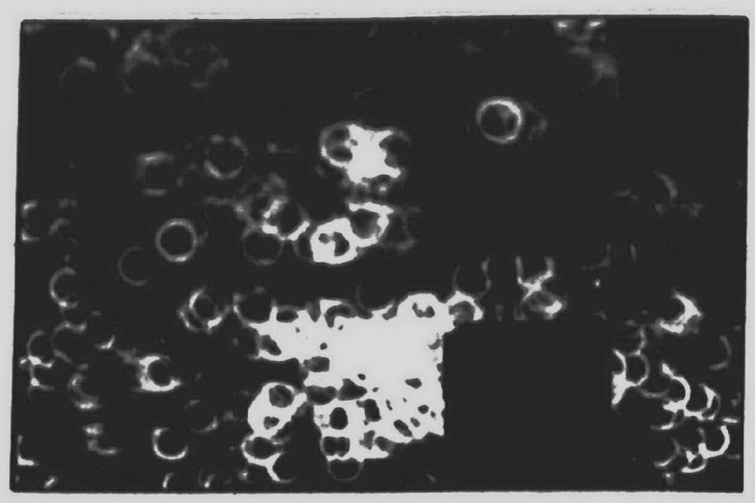

Notice the artistic donut effect produced by Monte Nagler's 500mm mirror lens in this late afternoon photo of a seagull. The donuts are actually out-of-focus sun sparkles shimmering in the water.

Artist to present lecture/demonstration

Paul Arnold, professor emeritus of Oberlin College, will present a lecture and demonstration of Japanese woodblock printing at 3 p.m. Sunday at the Kresge Art Museum on the Michigan State University campus.

This event is sponsored by the Michigan Water Color Society.

The public is invited to the lecture and demonstration free of charge. Refreshments will be served. For information, call 663-2825.

Luxury in the woods...
River Pines condominiums
of Farmington Hills
Nine Mile and Drake
Italo American

Over 300
Luxury attached/detached condominiums nestled in 90 acres of beautiful wooded area.
Phase I — Close Out Sale
Phase II — Now available
Starting at $144,900

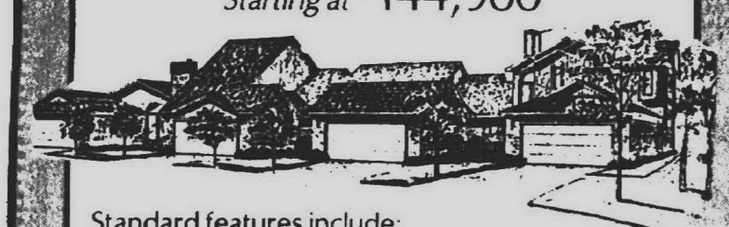

Standard features include:
2 car attached garages, full basements, central air, natural fireplaces, 1st floor laundry, Merillat cabinets & Weathervane Windows.

Open Mon.-Fri. 1-6
Sat. & Sun. 12-6
Call 474-1060

Eaton Estates

Luxury Ranch and 1½ Story Condominiums for the Discriminating Buyer



Discover Plymouth's luxury condominiums in a beautiful country setting!

- Two Ranch Models, 2045 & 2415 Sq. Ft. Plus Walkout. Lower Level with Fireplace.
- 1½ Story, 2814 Sq. Ft. Plus Walkout. Lower Level with Fireplace.
- Atrium Baths with Jacuzzi Tubs. Separate Spacious Shower.
- Great Room with Cathedral Ceilings. Decks & Fireplace.
- Walk-in Closets Galore • Spacious Master Bedroom Suites.
- Gourmet Kitchen.

Immediate Occupancy Available in Selected Units.

From $229,900

EATON ASSOCIATES
455-4220
Model Hours
Mon.-Sun. 1-6 p.m. • Closed Thursday

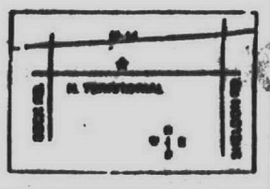

Schweitzer Real Estate, Inc.
Better Homes and Gardens



THIS WELL-APPOINTED HOME IS TRULY TOP DRAWER OFFERING! Large family room with custom fireplace and window furnishings, 2 door walls lead to deck, formal living room/dining room, professionally decorated throughout, attached 2 car garage. Great neighborhood! $139,900 (p17CHE) Call 453-6800.



PLYMOUTH RX If you're sick and tired of looking for an affordable three bedroom home, this is the right choice. Charm and comfort throughout, with a fireplace in the living room and family room. $98,500 (N98JUN) Call 349-1515.



LIVONIA-160' DEEP LOT! Beautiful tri-level, 3 bedrooms, 2 full baths, formal dining room plus eating space in kitchen, family room with wood beams and nice corner fireplace. $116,900 (L97Yal) Call 522-5333.



THIS GRACIOUS HOME offers formal living room/dining room, gourmet kitchen. Exhibits functional balance of beauty, comfort and convenience. French doors lead to den. Sprinklers, 3 car plus attached garage, professionally landscaped. $274,500 (P40E1M) Call 453-6800.



COUNTRY CHARMER nestled in mature trees on five private acres. Pick your own apples and pears from the numerous fruit trees. The land is splitable. Home Warranty included. $169,900 (N87TEN) Call 349-1515

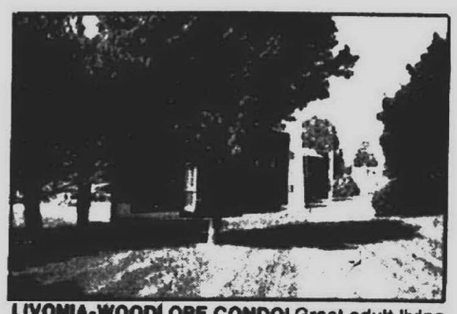

LIVONIA-WOODLORE CONDO! Great adult living in this 2 bedroom, 1st floor unit. Excellent condition, Florida room overlooking park-like area. Low association fees. Carport and pool. Asking $64,900 (L51Far) Call 522-5333.

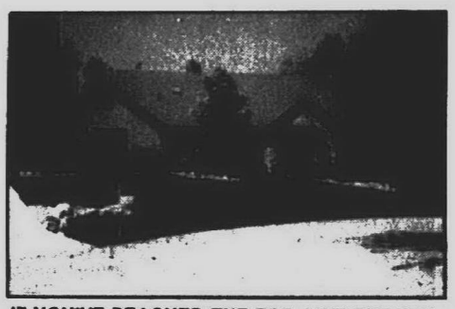

IF YOU'VE REACHED THE TOP, LIVE THERE! In this spectacular 5 bedroom, 4½ bath 4,500 sq. ft. Cape Cod. First floor master suite, windows galore, skylights, two-tiered deck. Magnificent wooded setting in Edenderry. $449,000 (P83PIN) Call 453-6800.

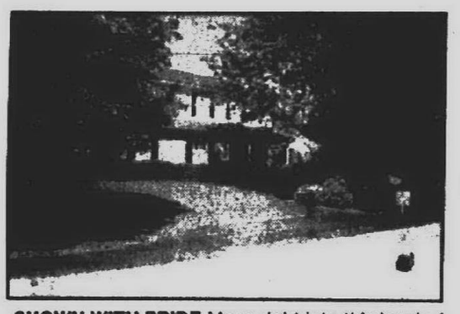

SHOWN WITH PRIDE Move right into this lovely 4 to 5 bedroom Colonial. Located in Northville Commons, this home offers all the amenities for entertaining and the growing family. A must see. Offered at $211,500 (N15OLD) Call 349-1515

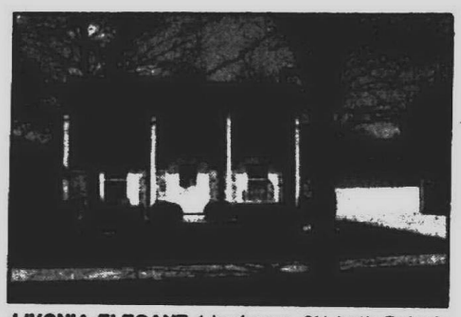

LIVONIA-ELEGANT 4 bedroom, 2½ bath Colonial, family room with fireplace, formal dining, finished basement, 2 car attached garage, sprinkler system, and fantastic landscaping in both front and back. $152,900 (L42Sus) Call 522-5333.

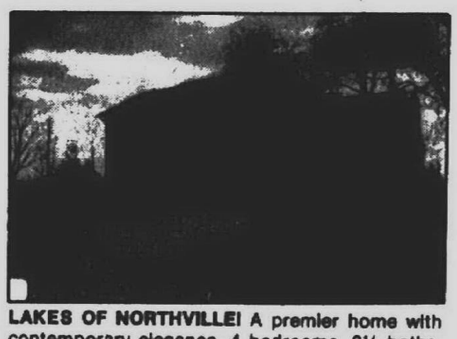

LAKES OF NORTHVILLE! A premier home with contemporary elegance. 4 bedrooms, 2½ baths, library. Dramatic family room has studio ceiling with skylights! Plush, neutral decor with many custom touches. $209,900 (P96PON) Call 453-6800.



NORTHVILLE Luxury without upkeep! Enjoy perfection in this 2 bedroom, 2½ bath townhouse. 2 decks take advantage of the outstanding landscaping and the 2 car garage offers additional storage space. All deluxe appliances included for $147,900. (N94BOU) Call 349-1515



LIVONIA-OUTSTANDING DOUBLE-WING COLONIAL. 4 bedroom, 2½ bath, unique family room with cedar beams, country decor, plush master suite with his & her closets, first floor laundry with lots of cabinets, hardwood floors. QUALITY BUILT! $159,000 (L09Wes) Call 522-5333.



GORGEOUS CUSTOM TUDOR loaded with top-of-the-line features. Beautifully landscaped, treed, cul-de-sac lot. Absolutely mint condition. All-neutral decor, upgraded carpeting throughout. Outstanding deck, great family room, sprinkler system, air conditioning, first floor laundry. Shows like a dream! $224,900 (P01BLU) Call 453-6800.



NOVI Charming 4 bedroom, 2½ bath Dutch Colonial with a brick decor in kitchen and breakfast room. Located in the Heatherwyke subdivision offering with swimming pool and lake access. $156,900 (N16WIN) Call 349-1515



CANTON Gracious 3 bedroom Colonial in desireable WINDSOR PARK. Huge master bath, formal dining room, full wall fireplace in family room, doorwall leading to patio, finished basement, loads of storage, 2 car attached garage. $116,900 (L68Gra) Call 522-5333.

WHY RENT? When you can enjoy all the benefits of owning this great 2 bedroom home in uptown Plymouth. This home features coved ceiling, hardwood floors and kitchen bay for charm. Finished basement, 1½ car garage, beautiful treed lot, newer furnace. $79,900 (p02ANN) Call 453-6800

NEW CONSTRUCTION Wood windows, custom cabinets and many more features. Choice of floor covering, stained woodwork. $146,900 (P71REG) 453-6800

NEW CONSTRUCTION Boxed window in living room, door in nook, wood windows, stained woodwork and much more. Customer has choice of floor covering. $147,700 (P45GUN)) Call 453-6800

MODEL OPEN FOR NOVI, NORTHVILLE, PLYMOUTH AREA
Daily 1-4
Prices starting at $234,000
Princeton Blvd.-Bradford of Novi
Between Eight and Nine Mile
Off of Taft Road

OPEN SUNDAY 1-4

14457 Eckles, Plymouth, South of Five Mile, east of Haggerty - 3 bedroom, 2 bath Ranch-$89,900

10905 Marshall Road, South Lyon, North of Nine Mile, East of Marshall Road - 3 bedroom, 1½ story-$75,900

16615 Old Bedford, Northville - South of Six Mile, East of Bradner - 4/5 bedroom, 2½ bath Colonial-$211,500

LIVONIA-FIRST OFFERING on this elegant Colonial on the golf course! Totally custom kitchen, oak doors, jacuzzi, master suite, balcony, 90 plus% furnace for starters! Call for "The Rest of the Story"; only $177,900 (L75E11) Call 522-5333

CANTON-BETTER HOMES AND GARDENS...would love this charming home located in anton. Featuring a fabulous country kitchen & kingsize master bedroom with large walk-in closet & private bath. Only $123,900 (L65Pri) Call 522-5333

LIVONIA Nice secluded street sets the pace for this 3 bedroom brick ranch. Featuring finished basement, large rec. room area with bar perfect for entertaining. Loads of extra features. All this for only $96,900 (L59Par) Call 522-5333

Schweitzer Real Estate, Inc. Better Homes and Gardens

PLYMOUTH OFFICE 218 S. Main St. 453-6800
NORTHVILLE OFFICE 505 N. Center 349-1515
LIVONIA OFFICE 12441 Five Mile Road 522-5100



Warhol's images on display

"Andy Warhol: Fifteen Minutes of Fame," at Detroit Institute of Arts, continues through July 22. Pictured is "Arman," a portrait of a friend of the artist, acrylic and silkscreen on canvas. Subjects include Marilyn Monroe, Grace Kelly, Jacqueline Kennedy Onassis, Elizabeth Taylor, Mao Tse-tung, Richard Nixon and Paul Anka, and several versions of the artist's own face are in the show. One section is devoted to portraits of other artists, such as Jamie Wyeth, Philip Pearlstein and Alice Neel. Admission charge. Hours are 9:30 a.m. to 5:30 p.m. Tuesday-Sunday.



IF ONLY THEY CAME WITH INSTRUCTIONS.

American Red Cross

QUALITY AND HONESTY

Brighton Your Outlook.

Set your sights on the ultimate in condominium living. Woodridge Hills, in the quiet, nearby town of Brighton.

Convenient to the intersection of US-23 and I-96, Woodridge Hills features elegant 2-bedroom 2-bath condominiums, some with lofts, all in a wooded park-like setting. Complete with a fireplace, full basement, 2-car garage, deck, appliances, carpeting and air-conditioning.

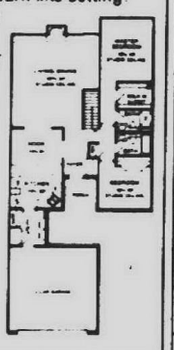

5 Floorplans From $125,000

Models Open Daily 12-7 Closed Thursday 229-6776

Take US-23 to Brighton exit #58, go west to Rickett Rd turn right. Go to Oak Ridge, turn left

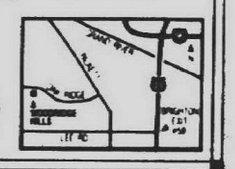

WOODRIDGE HILLS CONDOMINIUM COMMUNITY

Adler 229-5722

QUALITY AND HONESTY

BRIGHTON CONDOMINIUMS! BRIGHTON CONDOMINIUMS!

FOREST HILLS of Brighton condominiums

When you contemplate moving, you look for the perfect place. Chances are, you'll find everything you're looking for at Forest Hills of Brighton

Developed by Forest Hills Association

Brighton Condominiums

MODEL OPEN DAILY 1 to 5 PM

(Closed Thursdays & Fridays)

Forest Hills of Brighton is a luxury complex of two, three and four unit buildings with all the features you're sure to want: Private front entrance. Spacious rooms with studio ceilings and wall-to-wall carpeting. The well designed kitchens have custom wood cabinets, and no wax vinyl laundry area on the first floor. In short, you'll have all the advantages of a fine home with none of the maintenance worries.



OUR LUXURY HOMES FEATURES:

- Lakeview Settings
- Wooded Ravines
- Pond
- Natural Beauty
- Excellent access to US-23 & I-96
- All City Utilities
- Brighton Schools
- Attached Garages
- Lakeview Settings
- No Outside Maintenance
- Underground Sprinkling System
- Approx. 1155 sq. ft. Spacious Contemporary Floor Plans
- Balcony
- Air Conditioning
- Gas Heat
- Carpeting
- Low Maintenance Fees
- In Brighton City Limits
- Walkout Basements
- Professional Landscaping
- Low Maintenance

Ranches and Townhouses starting at $86,900

49 UNITS Now Under Construction Immediate Occupancy!

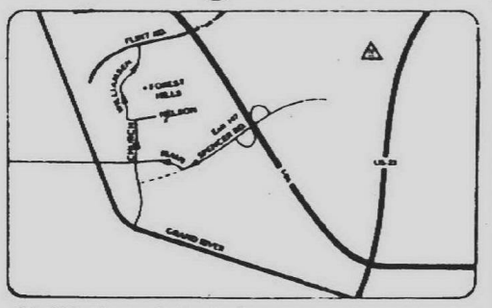

Take I-96 to Spencer Road Exit (left). Follow Spencer which curves into Main Street. Turn right on Church Street-left on Nelson-right on Williamson to Forest Hills.



Ask for DAN LEABU III

7600 Grand River, Brighton

OFFICE: (313) 229-7838 MODEL (1-5 pm) (313) 229-3375

EVENING RESIDENCE: (313) 227-9223

The MICHIGAN GROUP 313-227-4600

Century 21

Century 21 AT THE LAKES, INC.

2602 Union Lake Rd. 363-1200 Union Lake, MI 48085

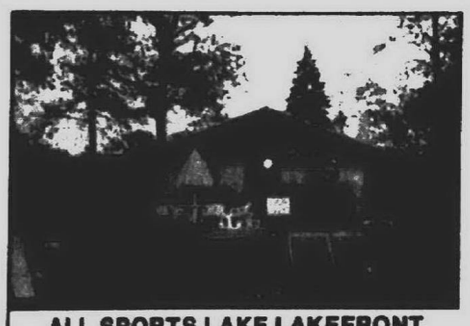

ALL SPORTS LAKE LAKEFRONT home features sandy beach, extensive decking, Western sunsets, and 12' x 20' spa room complete with hot tub, wet/dry sauna, and sky-lights. Vacation year round in this spacious home. Only $179,900.



NEW CONSTRUCTION Traditional two story with quality features. 4 bedrooms, 2½ baths, 1st floor laundry in a brand new subdivision. Floor covering allowance. Still time to choose your colors. Hurry! $194,900.

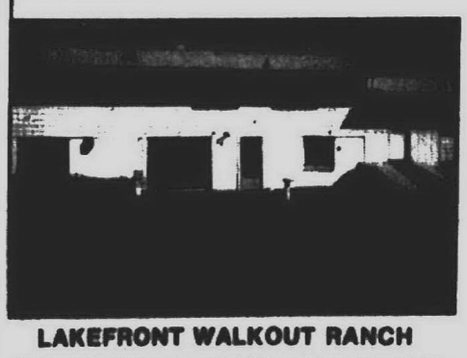

LAKEFRONT WALKOUT RANCH with finished lower level with family room and fireplace, den, second kitchen. Upper level offers 3 bedrooms, living room, 2 full baths. 2 car attached garage, 72 ft. of water frontage, 90 on the road, water out the front and back of home. $154,900.



IMMACULATE quad-level backing up to woods. Shows like new. Featuring 3 large bedrooms, 2 full baths, large storage barn, natural fireplace, 2 car garage, beautifully landscaped lot in prestigeous area. $116,900.



SPECTACULAR VIEW comes with this Union Lakefront. 178 ft. frontage, sharp 2200 sq. ft. contemporary, brick, lots of decking, sandy beach, home completely redone in 1988. White and gray decor, gorgeous bleached wood kitchen cabinets, Florida room overlooking lake. $244,900.



LOWER STRAITS LAKEFRONT warm and gracious ranch; paved street, 3 bedrooms, 1½ baths, 1st floor laundry, wood windows, and terrace at lakeside. Near Commerce and Union Lake. $169,900.



BLOOMFIELD HILLS-Private treed ravine location in gorgeous Adams Woods. California driftrock fireplace separates Great Room from formal dining room. Light oak kitchen, 2nd fireplace in family room, private secluded courtyard. $209,900. Call 642-0703.

FARMINGTON HILLS-ASSUMABLE MORTGAGE. Perfectly maintained completely built family home with fieldstone fireplace in family room, 4 bedrooms, 2½ baths, first floor laundry, large kitchen, extras! $235,000. Call 553-8700.

MILFORD-Secluded on a hill nestled among towering trees on 4.51 acres, sits this 5 bedroom family home and a log cabin playhouse for children. First floor master suite, first floor laundry, 2½ car garage. Near Kensington Park and I-96. $172,900. Call 553-8700.

FARMINGTON HILLS-NEW CONSTRUCTION on a beautiful wooded lot. Three bedrooms, 2½ baths, family room with fireplace, first floor laundry. Call our office for Builder's spec. list. $109,900. Call 553-8700.

FARMINGTON HILLS-Attention Builders-Developers-Investors. Approximately 9 acres, includes 2 houses, horse barn, pole barn. Many possibilities & opportunities. Prime area. $470,000. Call 553-8700.

WEST BLOOMFIELD-Large 3 bedroom condo with cathedral ceiling and fireplace in Great Room. All on one floor, including laundry. Full basement, 2 car attached garage. $125,900. Call 642-0703.



FARMINGTON HILLS-Rental property for sale. 1-one bedroom, 2-two bedrooms. Live in one, rent others. Good location always rented. Land Contract available - Income Property. Owner moving out of state. Make Offer. $126,500. Call 553-8700.



DEARBORN-Five bedrooms, formal dining room, 2½ car garage, neat, well-maintained, carpeting throughout, fenced yard, close to schools. Must See! $77,900. Call 553-8700.



SOUTHFIELD-3 bedroom bungalow on a large treed lot in a nice, quiet neighborhood. Extra workroom attached to two car garage. Priced for a quick sale. Bring all offers. $45,900. Call 553-8700.

THOMPSON-BROWN

FARMINGTON HILLS 553-8700 BIRMINGHAM/BLOOMFIELD 642-0703 LIVONIA 261-5080

CREATIVE LIVING
CLASSIFIED REAL ESTATE

591-0900
591-2300
Display Advertising



BUY IT. SELL IT. FIND IT.

CLASSIFIED DIRECTORY

	SECTION
Auto For Sale	C-F
Help Wanted	G
Home & Service Directory	G
Merchandise For Sale	C-G
Real Estate	E
Rentals	F

312 Livonia

AAA BEAUTIES
LIVONIA
OPEN 2-5 SUNDAY 18546 Levan. S. of 7 mile, E. of Newburgh Road. 2,500 + sq. ft. brick colonial. Prime location. Original owners. 4 bedrooms, 2½ baths. Finest home in this area. Don't miss it. $159,900

*ADORABLE: 4 bedroom, 2½ bath brick beauty. $89,000

*BEAUTIFUL: 3 bedroom ranch. Bright and sunny. Big lot and more. $70,000

HMS 353-7170

ABSOLUTELY FOR YOU
OPEN HOUSE
SUN. JUNE 10, 2-5PM
Everything you could ask for in a 3 bedroom: family room, sauna in master bedroom, deck, pool - much more. Reduced to $109,000. 18407 Foch, S. of 7 Mile, W. of Inkster. Call for more details.
CENTURY 21
Today 538-2000

ACCEPTIONALLY Well constructed 4 bedroom Ranch, 2 baths, finished basement, deck. By Owner!! $109,500. Call 427-1882

AFFORDABLE LIVONIA - By owner 3 bedroom brick ranch, 1½ bath, basement, 2 car garage, kitchen appliances. Only $79,500. 427-9531

Alluring Homes

RUN, DON'T WALK
On this charming country setting. 3 Bedrooms, 1½ bath ranch with large entertaining family room with natural fireplace, formal dining room, 1st floor laundry, attached 2 car garage. Only $89,900.

CIRCLE THIS
Open Sat. & Sun. 1-4pm. Perfect family size 4 bedroom, 2½ bath, brick home features family room, central air, attached 2 car garage and more. $105,000.

TRUE PERFECTION
Outstanding solid built 3 bedroom, 2½ bath brick ranch features family room with natural fireplace, central air, screened porch, sprinklers, full basement and attached 2 car garage. $154,900.

Century 21
Today 261-2000
Centurion
Award Winning Office
1986, 1987, 1988, 1989

Almost Completed
New construction in Northwest Livonia. 2,800 square foot all brick colonial. 1st floor den, laundry, 90% plus furnace, wood windows and carpet throughout. Other sites available. $237,500

The Prudential
Harry S. Wolfe, REALTORS
421-5660
Independently Owned and Operated

ASTOUNDING 3 BEDROOM brick ranch, full basement, garage, fenced yard, comfortable layout, nice area, asking $78,900, $3,800 down, $3,900 at closing for taxes & insurance, 9¾% mortgage available if qualified. 522-6000 473-5500

One Way Realty

BAYWOOD MODEL Custom built in the new and beautiful Fox Creek Subdivision. Oak cabinets birch doors. A terrific family floor plan other models to chooose from. $189,900

The Prudential
Harry S. Wolfe, REALTORS
462-1660
Independently Owned and Operated

BRICK RANCH - Maintenance free, 3 bedroom, finished basement, air. Many extras. Easy access to expressway. A must see! $115,900 For appointment call: 522-6536

BEYOND COMPARE
Truly delightful 3 bedroom colonial overflowing with quality improvements. Beautiful remodeled kitchen, dramatic family room/natural fireplace, 2 car attached garage & central air. Won't last! Only $119,000.
CALL LARRY MICHAUD
473-6200
RE/MAX FOREMOST, INC.

312 Livonia

ATTENTION! BARGAIN COLONIAL $137,900 including 3 bedrooms, master bath, family room with fireplace, full basement. Attached 2 car garage. Located in park-like setting in Sunset Park. Stevenson High School. Central air. Hardwood floors plus many updated features. Open Sundays 1-4. Steve Faulhaber Century 21 Hartford North 525-9600

BEAT THE HEAT!
Castle Gardens colonial featuring carefree living with beautiful inground pool. 3 bedrooms, family room & a spacious floor plan with 1550 sq. ft. Prime location at a realistic price. $115,900.
Ask for: Carol Kery.
ERA ACCENT
421-7040

BEAUTIFUL FrancaVilla Estates home. 4 bedroom, 3½ baths, family room, library, 1st floor laundry room, dining room, neutral colors throughout, finished basement. Open Sunday 2-6. 33473 Curtis, W. of Farmington, Between 6 & 7.

BIG BEDROOMS
Just listed 3 bedroom 1½ baths brick ranch. Full basement, huge living room/dining room area. Hardwood floors. Neat & clean. FHA terms available. Hurry! Asking $83,500.

Remerica
HOMETOWN REALTORS
420-3400

BIG TIME VALUES
OPEN SUN 1-4PM
Mint 3 bedroom brick colonial, 1½ baths, family room, 2 car attached garage, finished basement, only $113,900.

JUST REDUCED
3 bedroom brick ranch, family room, fireplace, 1½ baths, basement, 2½ car attached garage, central air, sprinklers, $109,900.

TRY THIS ON FOR SIZE
2033 sq. ft. ranch, 3 bedrooms plus den, family room with fireplace, 2½ baths, finished basement, 2 car attached garage, central air, $149,900.

STARTER HOME
3 bedroom aluminum sided ranch, new windows, central air, perfect at $56,500.

PLYMOUTH TWP.
Inground pool & jacuzzi for $111,900 and house is free. 3 bedrooms, family room, fireplace, basement, 2½ car garage.
CALL JOHN REISNER
Re/Max West 261-1400

BRICK RANCH on quiet cul-de-sac. 3 bedroom, 2 bath, attached garage, finished basement, central air, fireplace. $96,500. 422-6601

BRICK RANCH 3 bedroom, finished basement, 2½ car garage, fenced yard, Stephenson H.S. area, $89,900. Owner 471-4342

BRICK RANCH - 3 Bedrooms, 1½ baths, finished basement, 2½ car garage and fenced yard all on corner lot. 261-6454

BRICK RANCH-3 bedroom, 1½ baths, family room with fireplace, rec room, 2½ car garage. Many extras. Days 427-0862, eves. 421-8469

Built In 1939
This Rosedale Geardens home has so much charm and features wood plank floor in kitchen, natural oak floors in living room and dining room, cozy fireplace, huge bedrooms and decorated to perfection. A true delight to show and priced at $113,900

The Prudential
Harry S. Wolfe, REALTORS
474-5700
Independently Owned and Operated

BY OWNER, 18839 Mayfield, brick ranch, 3 bedrooms, 1½ baths, 2 car attached garage, central air, deck, basement, 1st floor laundry room, sprinkler system. Great room with cathedral ceiling and natural brick fireplace, $160,000. 474-0923

COUNTRY CORNER - sprawling ranch, treed lot, attached garage, master suite, separate w/bath, family room, fireplace, clean, asking $105,000. Consider low down payment, $5,500, 9¾% if full price on 30 year mortgage/if qualified, $4,500 to close w/taxes & insurance, call... 477-SELL (477-7355) or 473-5500

One Way Realty

312 Livonia

BURTON HOLLOW Woods- 4 bedrooms, 2½ bath colonial, new kitchen & furnace, air, finished basement. $168,900. For appt. 427-6846

BY OWNER, 5 Mile/Newburg area. 3 bedroom, 1½ bath brick ranch, attached garage, lot 60 x 120, 1162 sq. ft. $98,500. 669-3016

CASTLE GARDENS
3 bedroom, 2 bath, tri-level in nice western Livonia area. Family room with fireplace, living room, updated kitchen, central air, attached garage, patio on large yard, kitchen appliances & mini blinds remain. $98,200. 462-3116

CHOICE OF BUYS
Its maximum value for your dollar. Gracious living & entertaining. Achievement in luxury. An architects dream - ranchs, colonials to choose from in 3 great locations! Prices ranging from $249,900 to $254,900. Call for detailed print out sheet. Ask for:
BILL OR GARY
Realty Professionals 476-5300

CONTEMPORARY Design, great room w/cathedral ceilings, fireplace & open floor plan. Enhance this lovely 3 bedroom, 2½ bath quad, 1st floor laundry, all new kitchen, Masters ste w/private deck & finished basement. Only $164,900. Call Laurie, Realty America. 347-4545

DEER CREEK
By owner. 4 bedroom colonial, 2½ bath, large family room with fireplace, central air, 1st floor laundry, full basement, neutral decor. Professional landscaping, sprinklers, lighting, cedar deck, treed lot. Many upgrades. $279,000. 477-3369

DRESSED TO KILL
This 3 bedroom brick ranch is ready to move right into. Beautiful decor, 2 full baths, superbly finished basement, oversized 2 car garage, immediate occupancy, well priced at $79,900.
CALL JIM OR BRIAN
DUGGAN
Re/Max West 261-1400

English Tudor
On over an acre in Livonia. Vitage brick 2 story has 4 bedrooms, 3 fireplaces, basement, 2 car garage and newer furnace and central air. $147,900
The Prudential
Harry S. Wolfe, REALTORS
421-5660
Independently Owned and Operated

EXECUTIVE COLONIAL
Look forward coming home to this inviting 4 bedroom - 2 story home. Cozy family room with natural fireplace, gracious formal dining room, 2½ baths & manicured fenced yard with private patio. Quick occupancy available. Asking $152,900.
CALL LARRY MICHAUD
473-6200
RE/MAX FOREMOST, INC.

Executive Ranch
Fast growing Northwest Livonia nearly new 1,945 square foot brick ranch. 1st floor laundry, family room with fireplace, central air, 2½ baths, wood windows, ceramic foyer, landscaping and deck. $189,900
The Prudential
Harry S. Wolfe, REALTORS
421-5660
Independently Owned and Operated

FOR THE CAR BUFF - 4 CAR GARAGE. Western Livonia offers this nicely maintained and updated 3 bedroom ranch. Wait until you see the 4 car garage and double lot. This home also has 2 full baths, a 1st floor laundry, and a study. Hurry. It won't last at $105,900
RED CARPET KEIM SOUTH, INC.
453-0012

Fresh Offering
Value packed Western Livonia 3 bedroom brick ranch Family room, fireplace, 1½ baths, finished basement and 2 car attached garage plus a Florida room. $104,900
The Prudential
Harry S. Wolfe, REALTORS
421-5660
Independently Owned and Operated

GREAT AREA!
Towering trees and ravine surround this 4 or 5 bedroom home on approximately 1 acre of land. Huge living and beautiful family room with fireplace, 3 baths, formal dining room, central air, deck, Inground pool, 2 car attached garage, much more! Offered at $179,900.

MUST SEE!
Just what you're looking for! A nice 3 bedroom brick ranch with family room and fireplace, 1½ baths, large kitchen, finished basement and many updated features + garage. $104,900. Call Nancy Marshall

1ST TIME OFFERED
Quick occupancy on this sharp 3 bedroom ranch in the popular State streets, freshly redecorated with newer carpet, window treatments, furnace, central air and more! Priced for a quick sale at $84,500. Ask for Mary McLeod

Century 21
ROW
464-7111

Great Starter Home
You won't want to miss this 3 bedroom ranch, finished basement, central air, aluminum trim, newer roof & storm windows. Much, much more. $89,900. Ask for...
BILL ARMBRUSTER,
Remerica
HOMETOWN REALTORS
459-6222

Have It All!
With this seven year old, 3 bedroom, 2 bath home you get both a living room with a natural fireplace and a family room with a woodburning stove. There is a 2 car attached garage, beautiful wood windows and woodwork, and it sits on a beautiful fenced lot. $109,900
The Prudential
Harry S. Wolfe, REALTORS
474-5700
Independently Owned and Operated

Hot First Showing
Central Livonia convenient to I-96. Large rooms featured in this sparkling brick ranch. Contemporary new kitchen with Jenn-Aire range, huge 20 foot master bedroom, 1½ baths, basement, 2 car attached garage and central air. 'One look and you're sold' $103,900
The Prudential
Harry S. Wolfe, REALTORS
421-5660
Independently Owned and Operated

REAL ESTATE

Place your Classified Real Estate Advertisement in more than 160,000 affluent Suburban Detroit Homes

Sale

302 Birmingham-Bloomfield
303 West Bloomfield-Orchard Lake
304 Farmington-Farmington Hills
305 Brighton, Hartland, Walled Lake
306 Southfield-Lathrup
307 South Lyon, Milford, Highland
308 Rochester-Troy
309 Royal Oak-Oak Park Huntington Woods
310 Wixom-Commerce-Union Lake
311 Oakland County Homes
312 Livonia
313 Canton
314 Plymouth
315 Northville-Novi
316 Westland-Garden City
317 Redford
318 Dearborn-Dearborn Heights
319 Grosse Pointe
320 Homes-Wayne County
321 Homes-Livingston County
322 Homes-Macomb County
323 Homes Washtenaw County
324 Other Suburban Homes
325 Real Estate Services
326 Condos
327 New Home Builders
328 Duplexes & Townhouses
330 Apartments
332 Mobile Homes
333 Northern Property
334 Out of Town Property
335 Time Share
336 Southern Property
337 Farms
338 Country Homes
339 Lots & Acreage
340 Lake River Resort Property
342 Lake Front Property
348 Cemetery Lots
351 Business & Professional Buildings
352 Commercial/Retail
353 Industrial/Warehouse Sale or Lease
354 Income Property
355 Industrial Vacant Property
356 Investment Property
358 Mortgages/Land Contracts
360 Business Opportunities
361 Money to Loan/Borrow
362 Real Estate Wanted
364 Listings Wanted

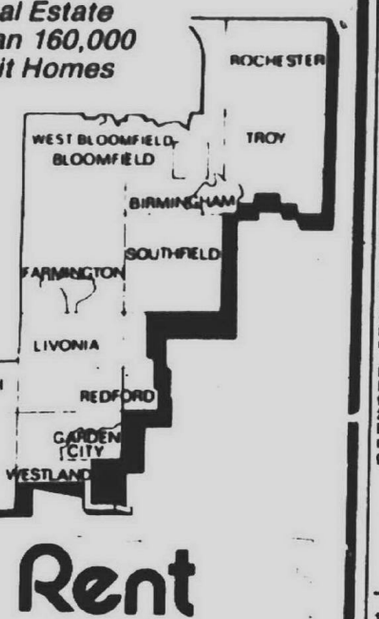

Rent

400 Apartments
401 Furniture Rental
402 Furnished Apartments
403 Rental Agency
404 Houses
405 Property Mgmnt.
406 Furnished Houses
407 Mobile Homes
408 Duplexes
410 Flats
412 Townhouses/Condominiums
413 Time Share
414 Southern Rentals
415 Vacation Rentals
416 Halls
417 Residence to Exchange
419 Mobile Home Space
420 Rooms
421 Living Quarters to Share
422 Wanted to Rent
423 Wanted to Rent-Resort Property
424 House Sitting Service
425 Convalescent Nursing Homes
426 Home Health Care
427 Foster Care
428 Homes for the Aged
429 Garages/Mini Storage
432 Commercial/Retail
434 Industrial/Warehouse Lease or Sale
436 Office Business Space

EQUAL HOUSING OPPORTUNITY

All real estate advertising in this newspaper is subject to the Federal Fair Housing Act of 1968 which makes it illegal to advertise "any preference, limitation or discrimination based on race, color, religion, sex, handicap, familial status or national origin, or intention to make any such preference, limitation or discrimination." This newspaper will not knowingly accept any advertising for real estate which is in violation of the law. Our readers are hereby informed that all dwellings advertised in this newspaper are available on an equal opportunity basis.

All advertising published in The Observer & Eccentric is subject to the conditions stated in the applicable rate card, copies of which are available from the Advertising Department, Observer & Eccentric Newspapers, 36251 Schoolcraft Road, Livonia, MI 48150, (313) 591-2300. The Observer & Eccentric reserves the right not to accept an advertiser's order. Observer & Eccentric Ad-Takers have no authority to bind this newspaper and only publication of an advertisement shall constitute final acceptance of the advertiser's order

BUY IT. SELL IT. FIND IT. CLASSIFIED

312 Livonia

GARDENER'S DREAM
Lots of land, including a 2 bedroom house, try FHA/VA financing. Only $69,900. Call 422-5920

NEATON
Half acre, brick ranch with super yard and huge 2 car garage, fits 3 cars. New windows, hardwood floors, wet plaster, 2 spacious bedrooms, all for $67,900
RED CARPET KEIM MAPLE, INC.
642-6600 553-5888

HERE'S A GEM!
Investigate this new listing in prestigious Windridge Sub. This colonial home offers 3 bedrooms, 2½ baths, library, country kitchen and 1st floor laundry. A distinctive home for that discriminating family.
ERA ACCENT
421-7040

KIMBERLY OAKS - Cozy, maintenance free, 3 bedroom brick ranch, family room w/fireplace, central air, updated kitchen, 2 car attached garage, $116,900. 522-2761

LIVONIA-OPEN SUN 1-4PM
34157 DOVER
Gorgeous 3 bedroom brick ranch beckon nature lovers. Also 2 car garage, finished basement with lavatory and all appliances are yours for $95,900.

NORTHVILLE-OPEN SUN. 2-5PM
45850 SEVEN MILE
Picturesque view from this custom built home, 3 bedrooms, 2 baths, central air, 2 car attached garage. Great potential for home business. $162,500.

NORTHVILLE-OPEN SUN. 1-4PM
47277 EIGHT MILE
Truly one of a kind! Superb 3 bedroom cape cod on 1.5 acres ravined and wooded with walk-out lower level. Nature lovers paradise! $375,000.

DEARBORN HTS.-OPEN SUN 1-4PM
6317 KINLOCH
Popular Dearborn Heights 3 bedroom ranch with all the features, finished basement, 2 car garage, cement patio, and much more. Won't last at $91,900.

DEARBORN-OPEN SUN 1-4PM
3745 CORNELL
Nice brick & aluminum 3 bedroom bungalow in W. Dearborn neighborhood. Newer furnace & hot water heater. Large 2 car detached garage, large Florida room. $78,900.

LIVONIA-OPEN SUN 1-4PM
19019 STAMFORD
New sub in northwest Livonia. Hot, hot, hot! 4 prime lots left. Ranches, colonials with many features. $159,900 - $176,900.

LIVONIA - Wow! 1700 sq. ft. colonial for around $100,000. 3 spacious bedrooms, 1½ baths, 2 car attached garage, full basement, family room with fireplace, large kitchen with dinette and lots more. $101,900.

LIVONIA - Brick ranch with many updates, new furnace, siding, roof, windows, and wiring. Close to freeways and shopping. Plymouth & Newburgh area. $79,900.

LIVONIA - 3 bedroom ranch with large country lot in Livonia for under $68,000. Tall trees. Convenient location.

NORTHVILLE - New construction -- Regal Ranch. Breathtaking Pheasant Hills ranch with soaring 12' entry, 20' great room and incredible amenities. Custom quality by Zervos Homes. $630,000.

The Michigan Group
Realtors
591-9200

LOVELY 2-3 bedroom ranch on a 70x150 fenced lot with lots of trees, garden, berries. Beautiful family room with full wall natural fireplace, bar, with refrigerator & tall wall casement exposure, second fireplace in large living room, loads of closets & storage, pantry, 2 car garage, circle drive, town center negotiable, must see inside. Owner/agent asking $81,900, bring offers.
12400 Perkins, 1 block S of 7, 1 blk W of Inkster. Open every Sun 1-5, For appointment, 538-0102

312 Livonia

(LAND CONTRACT)
LOW DOWN PAYMENT
Enjoy this huge 4 bedroom colonial (2500 sq. ft.) with 2½ baths, family-room with fireplace & a full basement, all setting on a half acre lot. Priced under $140,000. (super terms offered). Call:
GARY OR BILL
Realty Professionals 476-5300

Let's Talk!!!
About the best deal in Livonia, a 4 bedroom Colonial. Over 1,600 sq.ft. of living space. Large family room with natural fireplace, 2 car attached garage with large backyard. Very, very clean house. I'm looking for someone who knows a super deal. $104,900. Call...
J.P. HOSKO
Remerica
HOMETOWN REALTORS
459-6222

LET'S TALK!!!
About a very unique & one-of-a-kind property. A 4 bedroom ranch with over 2,000 sq.ft. of living space. Finished basement, large family room, 2 fireplaces & much, much more. All this set on 2.46 acres in a great part of Livonia. Perfect for the large family that needs room to run. Horses are also allowed. $199,900.
J.P. HOSKO
Remerica
HOMETOWN REALTORS
459-6222

LIVONIA BY OWNER!! 3 bedroom Brick & Wood Ranch, family room with fireplace, den, attached garage. Large treed lot. Beautiful home. $84,000. Call 522-0148

LIVONIA - JUST REDUCED
NOTTINGHAM WEST
Prestigious location at 6 Mile & Wayne, mint 4 bedroom quad, 2½ baths, basement, garage, air. Much more! Call
LEE WILBANKS
Realty Professionals
476-5300

LIVONIA'S BEST KEPT SECRETS located on private secluded cul de sac lot. 4 bedrooms, 2½ baths, 2 story with all the amenities. Dining room, family room with fireplace, first floor laundry, wood hand rail stairwell with ceramic tiled foyer. Perfectly priced at $142,900.
The Prudential
Harry S. Wolfe, REALTORS
462-1660
Independently Owned and Operated

MOVE RIGHT IN this 3 bedroom brick ranch, finished basement in popular Spring Valley, Tyler Elementary close at hand. Recent improvements include central air, furnace, aluminum trim, gutters, hot water heater, kitchen with pantry, a great investment at $89,900
The Prudential
Harry S. Wolfe, REALTORS
462-1660
Independently Owned and Operated

NEW ADDITION family room with fireplace, first floor laundry, formal dining room, remodeled kitchen in this 3 bedroom ranch with 1½ baths and central air. For warm summer nights an excellent buy. $89,900
The Prudential
Harry S. Wolfe, REALTORS
462-1660
Independently Owned and Operated

NORTH END OF LIVONIA
FOR $89,900
With 3 bedrooms, 1½ baths, brick, 16' kitchen, family room, 2½ car garage, newer carpet, Florida room and more.
ASK FOR JIM WILLIS
MAYFAIR 522-8000

312 Livonia

LIVONIA
2 NEW SUBS
CUSTOM HOMES
Cape Cods, Ranches, Colonials
427-3295

LOVE AT PURSE SIGHT
3 bedrooms, basement, garage with opener, newer carpet, newer entry doors, double fenced lot, security lights!
Century 21
Home Center 476-7000

NEAR LOVELY PARK
Discover the charm of this welcoming ranch freshly decorated brick aluminum, quiet street, 2 car garage, hardwood floors, kitchen appliances included, 3 bedrooms, partially finished basement. Near shops. This is a real buy, $87,900.
CENTURY 21
Hartford South
261-4200

NEWER (1967) 3 bedroom 2000 sq. ft. Livonia schools, central air, new deck.
JIM SZKRYBALO
Re/Max West 261-1400

OLDE ROSEDALE
Meticulously maintaind Cape Cod. Formal dining room, family room, 1½ baths, newer carpeting, furnace & hot water tank, 2 car garage. You can move right in. Clean, clean! $115,900.
CENTURY 21
Hartford South
261-4200

OPEN HOUSE SAT. & SUN. 2-5
Northwest Livonia. 4 bedroom, 2½ bath colonial. $149,900. Call 464-3046.

OPEN SUN. 12 - 4pm. Colonial, 4 bedroom, 2/4 baths, den, living, dining & family room, 2 car attached garage. $139,000 421-7761

OPEN SUN. 2-5.
32728 Oakley, S. of 6 Mile, E. of Farmington. Unique, one of a kind. Price cannot be beat for square footage. 6 bedroom, 2½ bath. Colonial with finished basement. Must See! $138,900. 261-9136

OPEN SUN. 1-5, 34491 6 mile. 4 bedroom, 2½ bath, huge living & family room. Gorgeous fireplace, $121,900.

OPEN SAT & SUN 12-5. Completely updated ranch, central air, fireplace in living room, 2½ car garage with electricity, 1,058 square feet, $65,000
FREE...WEEKLY LIST OF PROPERTIES for sale "BY OWNER" with priced, descriptions, addresses, owners' phone numbers, etc.
SAVE THOUSANDS...Helping Sellers sell "By Owner for $2950."
HELP-U-SELL
REAL ESTATE
454-9535

OPEN SUN 2-5PM
15624 STAMFORD
COVENTRY GARDENS
This plush ranch is unbelievable in size. 1900 sq. ft. of living area, upper level, 1400 sq. ft. living area lower level, 4 large bedrooms, 2½ baths, dining area, great room 31x20 with fireplace and new jacuzzi. New furnace, central air, attached 2 car garage, porch, alarm system, 16x36 kidney shaped inground heated pool on almost ½ acre. Asking $188,900.
CALL TIM KAZY
Re/Max Boardwalk
459-3600

PARK AREA WINNER
Brick ranch featuring ample kitchen, 2 car garage, central air, new carpeting, kitchen appliances included, 3 bedroom, open basement. Near schools & shops. Available now. So much value - Priced so right, $84,500.
CENTURY 21
Hartford South
261-4200

312 Livonia

ONE ACRE OF BEAUTY featuring a ranch with old world charm, oak plank floors, huge living room with natural fireplace, greenhouse and additional building on property. Abundance of trees and flowering bushes. $149,900
The Prudential
Harry S. Wolfe, REALTORS
462-1660
Independently Owned and Operated

OPEN HOUSE SUNDAY 1-4. 14006 BAINBRIDGE. South of Lyndon, East of Merriman. Cool price -- hot item. This 3 bedroom, 1½ bath colonial with family room, newer kitchen, crown moldings, pool, basement, 2 car attached garage. For more details...Call now!! $116,900

OUTSTANDING TRI
Three bedrooms, 1½ baths, newer kitchen, family room a real show place of a yard, decks, attached garage. $94,900

HANG SADDLE HERE
Room for horses and relaxed country living in this sharp 4 bedroom, 2½ bath home. Central air, new kitchen, first floor laundry, family room, natural fireplace, attached garage. $179,900
RED CARPET KEIM
SUBURBAN
261-1600

OPEN SUNDAY 1-4
19238 Bainbridge, E. of Merriman. Beautiful 3 bedroom brick colonial, family room, natural fireplace, 2½ car garage on large lot.
CENTURY 21
Cole Realtors
937-2300 455-8430

OPEN SUN. 1-4pm
14046 Brentwood, N. of Schoolcraft, W. of Middlebelt. Sharp family ranch! 3 bedroom with open country kitchen & doorwall to patio, finished basement & 2 car garage. Very clean! $87,900.

BREATHTAKING VIEW!
Relaxing inground pool on wooded & hilly ravine lot, quality 3 bedroom brick ranch in Burton Hollow. $131,900.

OPEN SUN. 1-4pm
17186 Vacri Lane, N. of 6 Mile, W. of Farmington. Francaville. Nestled into a large beautiful lot, landscaped for privacy is this 2,400 sq.ft. colonial. 3½ baths, huge master suite & family room. $184,900.
CENTURY 21
SUBURBAN
455-5880 464-0205

OPEN SUN 1:30 - 5PM
36769 Munger
S. of 6 Mile, E. of Newburgh
Prime area of Livonia. 5 bedroom colonial on extra deep lot. 2½ baths, family room with fireplace, 2 car garage, large inground pool, new oak cabinets in kitchen, new ceramic tile in foyer, kitchen & first floor laundry, some new carpeting. $174,900.
CALL BEN DENNY
Re/Max Boardwalk
459-3600 or 522-9700

PLENTY OF CUPBOARDS enjoy all of your summer meals in the huge Florida room with screens and windows. 3 bedroom brick ranch with finished basement and 2½ car garage. Nice size kitchen, energy efficent furnace, hot water heater. Won't last long at $84,900
The Prudential
Harry S. Wolfe, REALTORS
462-1660
Independently Owned and Operated

Premier Spectacular
Be first to enjoy the rare beauty of this original owner custom 4 bedroom colonial on a wooded ¼ acre lot in one of Central Livonia's finest locations. 2,150 square foot brick with 2½ baths, 2 fireplaces, whirlpool bath, marble and gold fixtures, oak flooring and more. $184,500
The Prudential
Harry S. Wolfe, REALTORS
421-5660
Independently Owned and Operated

PRICED REDUCED!
4 bedroom colonial, ½ acre lot in Nottingham Woods. Open Sun. 1-4PM. 32400 Cambridge.
JIM SZKRYBALO
Re/Max West 261-1400

QUAKERTOWN RANCH
Better built 3 bedroom brick ranch. Great room, natural fireplace, 2 full baths, many custom features including central air, and Pella wood windows. Backs to golf area.
Integrity 525-4200

SHOWS WELL Central Livonia, maintenance free aluminum sided 3 bedroom ranch with family room, attached garage. Newly painted on oversized 80 foot lot. Just reduced to 69,900.
The Prudential
Harry S. Wolfe, REALTORS
462-1660
Independently Owned and Operated

Start Packing
Sharp 3 bedroom Livonia ranch features 2½ car garage, newer windows, kitchen, carpeting, paint, electrical, central air & much more. Possible immediate occupancy. Motivated sellers asking $81,500.
MIKE BROWN
Remerica
HOMETOWN REALTORS
420-3400

THE BUILDER PUT ALL THE EXTRAS in this spacious 3 bedroom colonial with master bath. The large family room has a beautiful natural fireplace and the kitchen is full of oak cabinets. All of this sits on a breathtaking ravine lot. $121,900
The Prudential
Harry S. Wolfe, REALTORS
474-5700
Independently Owned and Operated

TWO BEDROOM aluminum sided on crawl with breezeway to garage. New roof, remodeled kitchen, ceramic tiled bath, fully redecorated. 66x120 treed lot. $46,900. Buyers only. Call 948-5604

Wow!
3 bedroom brick home in Livonia for only $69,900. Features include basement, 2 car garage and extra deep lot. Owner anxious to sell.
The Prudential
Harry S. Wolfe, REALTORS
474-5700
Independently Owned and Operated

$4800 DOWN
MIDDLEBELT & 8 MILE AREA
Brand new - 3 bedroom full brick ranch with attached garage, paint & tile for part of down payment & closing costs. Ross Realty 538-5300

YOU MAY PLACE A CLASSIFIED ADVERTISEMENT FROM
8:00 A.M. - 5:30 P.M.
MONDAY - THURSDAY
AND FROM
8:00 A.M. - 5:00 P.M.
FRIDAY

DEADLINES FOR CLASSIFIED "LINERS"
MONDAY ISSUE: 5 P.M. FRIDAY
THURSDAY ISSUE: 5 P.M. TUESDAY

ONE CALL DOES IT ALL
OAKLAND COUNTY 644-1070
WAYNE COUNTY 591-0900
ROCHESTER/ROCHESTER HILLS 852-3222

312 Livonia

ROSEDALE MEADOWS - brick 3 bedroom ranch, 1½ bath, hardwood floors, 2½ car garage, full basement, central air. $88,900. 422-6217

ROSEDALE MEADOWS
GREAT BUY
A 4 bedroom brick Ranch, 2 full + 2 half baths, country kitchen, large family room, large deck overlooking beautiful treed yard. Many extras. $110,000. Only qualified buyers please. 525-0642

SPRAWLING RANCH
Enjoy the benefits of this 3 bedroom, 1½ bath brick Ranch. Family room is 14 X 26 with a beautiful fireplace plus a den or office. Attached 2 car garage, central air. $109,900.

ENTERTAINER'S DELIGHT
Come see the quality of this 3 bedroom, 2 bath brick Ranch in popular area. Beautiful newer oak kitchen includes all appliances. Neutral decor, central air. $131,900.

MUCH TO OFFER
You'll love entertaining family & friends in this spacious 3 bedroom brick home. Great Room plus family room, large master bedroom. Enjoy the beautiful landscaping from the deck. $144,900.
CENTURY 21
Hartford South
464-6400

WESTERN LIVONIA - 3 bedroom brick ranch, inground pool, finished basement, extras, appliances. $104,900. Open Sat & Sun 422-0907

313 Canton

AFFORDABLE HOMES
New 3 bedrooms, 1½ bath colonials. 1300 sq.feet, 2 car garage, Plymouth, Canton schools. Models now open. $89,900. Lapin Builders Inc 981-3627

AMAZING BRICK and glass garden room in Windsor Park, features step down large family room w/fireplace, dining room, spacious bedrooms, attached garage, asking only $111,900, $5,900 down and $4,800 to close w/taxes, 9¼% 30 year mortgage/if qualified, call... 422-LIST (422-5478) or 473-5500
One Way Realty

BEST BUY IN CANTON
$104,900. Nice Canterbury ranch in quiet court setting, 3 bedrooms, 1½ baths, family room, fireplace, finished basement, fourth bedroom or office in basement, hot tub and 2 car attached garage. What more you could you want! Call
FRED BELISLE
COLDWELL BANKER
459-6000

CANTON - New brick colonials, 3 bedroom, 2½ bath, 1st. floor laundry, attached garage. 8 lots left. Priced below surrounding homes $124,500. Call: 455-9080
NORTH BAY DEVELOPMENT

CANTON NORTH
Sparkling clean thru-out 3 bedroom, 2½ bath colonial, family room, fireplace, all neutral decor, tastefully finished basement, attached garage, deck, built 1984. $124,900.
GAIL BUTCHER
RE/MAX 100
348-3000

CANTON - sharp 3 bedroom, 2½ bath Colonial, 2,300 sq. ft., 2 car attached garage, central air, fireplace, family room, basement. $119,900.
RICHTER & ASSOC. 348-5100

CREAM PUFF!
Newly beautifully carpeted & decorated N. Canton Colonial with large rear family room with natural fireplace, 4 generous sized bedrooms, formal dining room with bay, full basement, central air, 2½ car garage & a nicely treed yard too! Won't last at only $114,900 with immediate occupancy!
Call 454-4400.

NEWLY LISTED
N. Canton 3 bedroom beautifully carpeted brick ranch with natural fireplace in spacious 20' family room, 1¼ baths, large country kitchen, sun drenched Florida room, full basement & 2½ car garage. Asking only $106,900!
REMERICA
Country Place 454-4400

313 Canton

ANXIOUS SELLERS!
BEST PRICE HOME in beautiful N Canton subdivision withthin walking distance to elementary. 3 bedroom colonial with large country kitchen, family room with cathedral ceiling, fireplace, 1st floor laundry & more! Only $116,900. Call
RITA ROOKS - today
459-4100
ERA
MARK REALTY

BEAUTIFUL GIGANTIC COLONIAL
Located on oversized, privacy fenced, premium corner lot with above ground pool.

Spotless, beautifully decorated interior features formal living & dining rooms, first floor laundry & powder room.

Large, yet cozy, family room includes a beautiful fireplace & wet bar.

Upstairs has 4 large bedrooms & 2 full baths, in addition to a king sized bedroom, the master suite has a dressing area, full bath & walk-in closet.

PRICED TO SELL NOW!!!
Open Sunday, 2-5. 981-0302

CANTON N. By owner. 4 bedroom brick colonial. 2½ bath, 2400 sq.ft, 21ft family room with arched fireplace, den. $132,000. 459-2712

CHARMING
3 bedroom brick Colonial. Impressive family room w/woodburning brick fireplace, private patio, basement, 2 car attached garage. $105,000.
Remerica
EXECUTIVE REALTORS
347-1660 1-800-882-1034

ERA
PRIME PROPERTIES
CANTON - Newly listed, beautifully maintained 3 bedroom, 1½ bath colonial on oversized lot backing to creek with professionally built enclosed screen porch. $112,900.

WESTLAND - price reduced, owners want offer on this 3 bedroom ranch with family room with fireplace, central air, & 2 car detached garage. $82,900.

CANTON - 3 bedroom, 2½ bath Colonial, 1st floor laundry, new earthtone carpet, updated kitchen, central air, walk to elementary. $115,900. Open Sun. 1-4pm., 44022 Somerset Square, N. of Ford, E. of Sheldon.
Ask for BOB or KAREN
981-3500

FRESH AS SPRING
Charm throughout in this 3 brick and vinyl ranch. Great room with fireplace, 1½ baths, wood deck off of great room, lovely kitchen, basement, deep lot and 2 car attached garage, $105,900. Ask for:
Wally Justus

1ST OFFERING
Open Sun., 1-4pm. 39806 Edmundton, South of Joy, East of 275. Brick ranch with 3 large bedrooms, family room with natural fireplace, 1¼ baths, central air, country kitchen, finished basement with rec room and office, attached garage, above ground pool with deck, $97,900. Ask for Leah Gawthrop
Century 21
ROW
464-7111

MAYFAIR SUB. - 4 bedroom, 2½ bath quad, family room, fireplace, formal dining room, first floor laundry, underground sprinklers, deck, & much more. $139,900. 453-5699

MUST SELL! 3 bedroom ranch with attached garage. Family room, fireplace, 1 bath and basement. Extras. $89,200. 397-6399

300 Real Estate

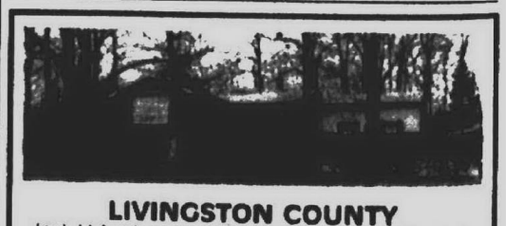

LIVINGSTON COUNTY
Lovely lakefront home in spectacular setting. A secluded hillside retreat surrounded by mature trees and beautifully landscaped grounds of just under an acre on the shore of prestigious Coon Lake. This picturesque site has 138 ft. of frontage on one of the most desirable 'All Sports' lakes in the area. Charming and spacious 3 bedorom home with all amenities for relaxed country living and gracious entertaining. Just minutes away from I-96 & US-23 expressways for quick and easy access to major community services. $215,000.
Real Estate One.... Ask for Jim Grann
(313) 227-5005



NW Troy Tudor on cul de sac built in 1988. 3,100 sq. ft. 4 bedrooms, 2½ bath, living room, dining room, family room/cathedral ceiling, large country kitchen, oak cabinets, ceramic tile foyer, professionally landscaped lot with sprinkler system, large deck. $266,900.
Call 879-7464 or 377-1110.

COURTNEY'S CORNER



CHRIS COURTNEY

REMERICA HOMETOWN REALTORS

**STANDS OUT

313 Canton

CUSTOM Built 1770 sq. ft. Ranch on heavily wooded acre. Backs up to 200 acre nature preserve. 3+2 walls, dividers, fireplace, walk-out basement, 1½ ft. entrance fireplace, 3 bedrooms, 2 baths, den, 2½ + car garage. Country living in the city. Appraised at $160,000 - will take $142,000. Owner transferred. Call 459-5013

DELIGHTFUL, BRIGHT, SPACIOUS 2,000 sq. ft. 3 bedroom colonial built home in Sunflower Sub features large formal dining room, family room, family sized kitchen, wood deck & gazebo. 2 car attached garage. Call today for appointment. $126,900
RED CARPET KEIM SOUTH, INC.
455-0012

IMMEDIATE OCCUPANCY
Transfer sale of this newer 4 bedroom, 2½ bath brick and aluminum colonial in N. Canton. Plush carpeting, ceramic foyer and kitchen floor, formal dining room, family room, basement, garage, mint condition. $137,900
ASK FOR MARLENE KLIMECKI
473-6200
RE/MAX FOREMOST, INC.

NEED ENOUGH ROOM FOR YOUNG FAMILY TO EXPAND? Here it is, with 3 bedrooms, 1½ baths, large basement, attached garage, cozy kitchen, semi-formal dining, plus a warm family room with natural fireplace, and a large patio in the huge backyard! Sound right for you? Let's find out! Call us now!

The Prudential
William Decker, REALTORS
455-8400
Independently Owned and Operated

NEVER BEFORE OFFERED! A home that expresses pride of ownership and continual updating. A new kitchen with light oak cabinets and no-wax floor 4 bedrooms, 2 full baths, formal dining room, new oak flooring in living and dining rooms, family room with fireplace, french doors to a lovely enclosed porch, finished basement, and attached 2½ car garage with opener. Central air and a private fenced rear yard. $124,900
ROBERT BAKE
Realtors
453-8200

NEW LISTING - Open Sunday 1-4. Desirable Hampton Court location, 3 bedroom ranch with 2 full baths, family room with fireplace, country kitchen, full basement & 2 car attached garage. $134,900.
ASK FOR KEN SAID
RE/MAX Dearborn Suburban
561-0900 or 630-3428

N. CANTON - 3 bedroom Colonial, beautifully landscaped. Family room w/masonry fireplace, central air, first floor laundry, 2 car plus attached garage. Many recent upgrades. $128,900. Call 981-0706

OPEN HOUSE SUN 1-5
See this lovely 3 bedroom ranch home in the most desirable sub in Canton. New carpet, kitchen floor, and hot water heater. The beautifully landscaped yard with flowering trees is just one of the many pluses. 42914 Ryegate (Morton-Taylor & Warren). 455-3527

OPEN HOUSE 43665 Antietam Ct. Sun 1-5.Owner will assist with closing costs. 4 bedrooms, 2 baths, finished basement, central air, deck. $107,900

OPEN HOUSE 6936 Longwood. Sun 2-5. Sunflower Village 4 bedroom, 2½ baths, finished basment, family room with fireplace. $132,900

PRICED TO SELL - Make an offer. 1,700 sq. ft. 4 bedroom colonial, living room, family room with fireplace, $109,900. Owner 397-3945

569 Worthington Big 4 bedroom colonial,huge master bedroom 16 x 26, 2½ baths, nice family neighborhood. $117,900

Contemporary features: open great room, cathedral ceilings, balcony, fireplace, immediate occupancy. $129,900

PRESTIGIOUS FOREST Trails Sub. Colonial 3 huge bedrooms, central air, family room with fireplace, living room. 1,930 sq. ft. $127,900

OPEN SUN 1-5. 41989 Woodbrook. 4 big bedrooms, huge family room and living room. Lot approximately 107' x 260'. $128,900

OPEN SUN. 2-5, 44173 Fairoaks. Owner presents a challenge to all buyers in Canton. Try to find a 4 bedroom colonial for so little. 2,050 sq. ft. $114,900

SUNFLOWER'S FINEST 4 bedroom colonial, 2½ baths, 1st floor laundry, central air, family room with fireplace. $139,900

Gorgeous ranch - 4 bedrooms, great floor plan, 2 baths, 1st floor laundry, walk to the high school. $125,500.

OPEN SUN. 1-4. 44477 Fairoaks. Must sell situation. Open concept, 3 huge bedrooms, 2½ baths, central air, backs up to park. $135,450

COUNTRY LIVING in the city! Beautiful Canton home on 4 acres. 4 bedrooms, 2 baths, central air, qualified buyers only $228,000

OPEN SUN. 1-5, 2044 Cavalier. 4 bedroom colonial. Dining, family, living rooms, fireplace & central air. Priced right. $119,900.

OPEN SUN 1-5, 387 Robin. Lovely 3 bedroom colonial. 1,700 sq. ft. formal dining, family room with fireplace. $104,500

FREE....WEEKLY LIST
OF PROPERTIES for sale "BY OWNER" with prices, descriptions, addresses, owners' phone numbers, etc.
SAVE THOUSANDS....Helping sellers sell "By owner for $2950"
HELP-U-SELL
REAL ESTATE
454-9535

OPEN SUN. 2-5 PM.
Newer colonial in popular brentwood sub.. 3 bedroom, 1½ bath, attached garage, basement, updates include: central air, underground sprinklers, patio and fabulous new kitchen. For $102,900.
JAN JONES
COLDWELL BANKER
459-6000

ROOM TO ROAM
Fantastic 1950 sq.ft. brick ranch on ¾ acre lot, country setting with city conveniences, large open floor plan, recently updated. Must see to appreciate. $119,900. 981-4191

SUNFLOWER - 7247 Almaden Ct. 4 bedrooms, 2½ bath colonial, central air, $146,900. 453-1223

OPEN SUN 1-4PM
TREMENDOUS VALUE QUAD
3 bedrooms, living room, family room with fireplace, country kitchen with new oak cupboards, new carpet, deck, garage. Asking $99,900. W. of Haggerty, S. of Cherry Hill

OPEN SUN 1-4PM
SPECTACULAR - 3 bedroom ranch, country kitchen, family room with fireplace, living room, finished basement, garage, new carpet, furnace, central air, roof. Sellers motivated. $94,900. S. of Joy, E. of I275

FANTASTIC - 1700 sq. ft. 3 bedroom ranch, living room, country kitchen, family room with vaulted ceiling & fireplace, addition off of family room, basement, garage, $107,700

A RARE FIND - 4 bedroom 2½ bath colonial, living room, dining room, country kitchen, family room with fireplace, decks to park, basement, garage, central air, $127,700.

or

GORGEOUS - 3 bedroom brick ranch, 1600 sq. ft., living room, country kitchen, family room with fireplace, basement, garage, court lot, central air, $114,500.

ASK FOR GERT, MARY or CATHY
RE/Max Boardwalk 459-3600

SUNFLOWER SUB!
4 bedroom, 2½ bath colonial with first floor laundry, kitchen, breakfast nook & pantry. 2,400 sq.ft. of everything. $139,900.
CENTURY 21
SUBURBAN
455-5660 464-0205

313 Canton

OPEN SAT. 2-5PM
Spacious, describes this beautiful entry from Better Homes & Gardens! Professionally landscaped to a tee. Underground sprinkler system, home has 4 large bedrooms, walk in closet, 3 gorgeous bathrooms, 21x13 living room with fireplace for those cozy winter nights, kitchen features bay window, oak cabinets. Dining area leads to gorgeous patio, basement & attached 3 car garage, and much more asking $119,900.
ASK FOR TIM KAZY
Re/Max Boardwalk
459-3600

OPEN SUNDAY
1 - 4 PM
5850 WEDGEWOOD
N. of Ford/W. of Lilley
A Quality home with 4 bedrooms, new carpeting in main living areas, remodeled kitchen with glowing oak flooring, and Andersen wood windows! very well cared for, and just $139,500! Come see it Sunday!

The Prudential
William Decker, REALTORS
455-8400
Independently Owned and Operated

RED HOT!
Delightful 4 bedroom, fully carpeted N. Canton Crescendo built Colonial with natural fireplace & huge family room. Full finished basement, central air, spacious country kitchen, formal dining room, 2½ car garage & much more! Asking only $117,900! Call 981-2900.

LOADED!
Beautiful 4 bedroom fully carpeted N. Canton colonial with a gigantic 23'x22' family room, with natural fireplace, opening to 23' year round sun room. 2½ baths, formal dining room, full basement & 2½ car garage! An entertainers dream come true! Just listed at only $139,900!
REMERICA
Country Place 981-2900

THE GRAND
Unsurpassed quality in materials & craftsmanship is offered in this 4 bedroom, 2½ bath Colonial. 1st floor laundry, full basement, formal living/dining room plus family room with 10' high flat ceiling. Buy now & choose all your colors. New construction ready in August. $167,900. For more details call...
RICK SLUSHER
Remerica
HOMETOWN REALTORS
459-6222

WILLOW TRAIL colonial. 4 bedrooms, 2½ baths, family room/fireplace, wet bar. Attached 2 car garage. $119,900. 981-6485

314 Plymouth

A SHORT STROLL
TO DOWNTOWN OR SCHOOLS
for this new on the market 4 bedroom Cape Cod. Offering hardwood floors, natural fireplace, full basement, garage, large backyard with deck. All on tree lined street. Asking $109,900. Ask for
JIM K. STEVENS
COLDWELL BANKER
459-6000

A WARM AND INVITING COLONIAL with many recent improvements, including re-done Great Room, breakfast nook, and kitchen, with Corian countertops and efficient island workspace! 4 bedrooms up, and 1 on lower level (or can be used as a large office). Beautiful fieldstone fireplace in Great Room, and natural, brick fireplace in lower level walkout Family Room! Wonderful setting backing to sub's Commons! JUST REDUCED to $308,900!!!

The Prudential
William Decker, REALTORS
455-8400
Independently Owned and Operated

Be the First
to see this beautifully decorated home within walking distance to downtown Plymouth. Great master bedroom with bath, formal dining room, natural fireplace and nice deck are just a few of the extras. Just listed at $134,900.

The Prudential
Harry S. Wolfe, REALTORS
474-5700
Independently Owned and Operated

BUILDERS CLOSEOUT
Immediate occupancy available
Several 4 bedroom colonials to choose from priced from $203,900 to $209,900.
Richwood Hills Subdivision
Model office - 455-4009

BY OWNER - Maintenance free colonial. Desirable Mayflower Sub. Premium lot, 3 bedroom, 1½ bath, first floor laundry, central air, new windows. Move in condition. 9054 Baywood. Open Sunday 1-4pm. $151,500. 455-7786

BY OWNER. 4 Bedroom, 2½ bath, 9 window Williamsburg Colonial. Family room with cathedral ceiling, formal dining room, living room, separate den & 1st floor laundry. Many extras including central air, custom deck, tiled basement, professional landscaping, backs to commons and much more. Located in Westbrier II, S. of Ann Arbor Rd., E. of McClumpha. Open Sun., June 10, 1-4pm. $194,900. 455-5087

CHARMING VICTORIAN - Desirable in-town location. 4 bedroom, 2 full bath, oak kitchen, formal dining room, library, hardwood floors, fireplace, new furnace. Assumable 9.5 percent loan. $161,000. 455-8047

CITY OF PLYMOUTH! An original owner colonial boasting a location so close to Middle and Elementary schools. 4 bedrooms, 1½ baths, formal dining room, family room with fireplace, newer furnace, hardwood floors, full basement and attached, 2½ car garage with opener. Exceedingly well cared for $135,900
ROBERT BAKE
Realtors
453-8200

CONTEMPORARY CAPE COD, 3 bedrooms, 2 baths, large lot, quiet street, fireplace. $102,000. Eves 229-6403, days 932-3830

Country Living
awaits you in this gorgeous 4 bedroom home in one of the finest areas of Plymouth. 2,600 sq. ft. of living. Complete with family room with stone fireplace & doorwall to lovely patio. Formal dining room & large kitchen with lots of cabinets. $224,900. Call today!
Doug or Judy Courtney
Remerica
HOMETOWN REALTORS
420-3400

GREAT VALUE!
Shop and compare. This 4 bedroom, 2.5 bath colonial beats its completion. Over 2700 sq. ft., den, family room with fireplace and insert, wet bar, first floor laundry, master whirlpool, security system, patio. In lovely family area with commons and close to schools. $170,000. Ask for
DOUG MASON
COLDWELL BANKER
459-6000

Mature setting and handsome exterior colors distinguish this colonial. There are 3 bedroom, 1½ bath, family room with fireplace and patio doorwall, full basement, fenced rear yard, hardwood floors, new oak staircase and rear yard children's activity center. $122,500
ROBERT BAKE
Realtors
453-8200

314 Plymouth

CUSTOM BUILT
Plymouth colonial encompassing all the fine features of yesteryear. Wide bulls eye moldings, hardwood floors, 6 panel doors, plus all the modern conveniences and updates one can desire in a great sub. $269,900.
CALL JIM K. STEVENS
COLDWELL BANKER
459-6000

Hard to Find
Plymouth Ranch
Check out this ranch located close to town & expressways. 3 bedrooms, finished basement, fireplace, vinyl windows. Patio doorwall to patio, hardwood floors throughout.
PETE ZABALA
Remerica
HOMETOWN REALTORS
459-6222

IN-TOWN
3 bedroom, 2 story home. All newer - totally remodeled kitchen and bath, newly decorated and fine print wall coverings, furnace, roof, fence, back porch, back door, large living room and formal dining room, newer carpeting. Asking $98,900 Call
GENIE DUNN
COLDWELL BANKER
459-6000

LOW TAXES - Land contract $9,500 down, $695 mo + taxes. 2 bedrooms, kitchen nook, dining room, basement. $76,900. 729-7564

MAGNIFICENT
Williamsburg colonial on 5 acres, with spring fed pond. Between Ann Arbor & Plymouth. Enjoy country living at its best. This large custom home: 7 bedrooms, 3 baths, formal dining room, exercise room and much more is quality built. All brick no maintenance exterior, 12" walls, 2x6 construction, flexible design that could have an in-law suite with handicap facilities. A magnificent view with easy expressway access. Plymouth/Canton Schools. $595,000.
Call Marda Benson
Re/Max
Crossroads Realty
453-8700

NEW ENGLAND VILLAGE
Walk to downtown Plymouth and schools from this brick and aluminum two story. 4 bedrooms, 1½ bahts, (MBR access to bath) formal dining room, all new kitchen, family room with fireplace, basement, attached garage. Ideal family home. Transferred owner has priced to sell at $129,500
RED CARPET KEIM SOUTH, INC
453-0012

OPEN SUNDAY 1-4
9937 Dorian
N. of Ann Arbor Rd.
and W. of Canton Center
Fantastic setting for this family sized colonial. Over 2800 square feet of living area. Features include four bedrooms, expansive family room with stone fireplace. Den, living/dining room, 1st floor laundry, 2½ baths, central air, 2 car side entrance garage and bi-level deck. $189,900
RED CARPET KEIM SOUTH, INC.
453-0012

OPEN SUN. 1-4pm
11625 Butternut, N. of Ann Arbor Trail, E.of Haggerty. Plymouth Twp. for under $100,000. Spacious 3 bedroom, 1½ bath home with country kitchen, central air & 2 car garage. $99,900.

MAKE YOUR OFFER TODAY
Close to downtown Plymouth is this affordable home. Features many amenities you must see to believe. $82,900.

BUYER PROTECTION PLAN
3 bedroom ranch with family room, deck & 2 car garage. All on one half acre close to town. Won't last. $92,900.

OPEN SUN. 1-4pm
550 Sheldon, N. of Farmer, E. of Sheldon. Sharp maintenance free 3 bedroom brick ranch, on large corner lot, with mature trees, central air, large Florida room & attached garage. $105,900.

NEED SPACE?
We've got it!! 1925 Cape Cod with 4 bedrooms, 2 full baths, formal dining room & 2½ car garage. Over 2,700 sq.ft. $189,900.

OPEN SAT. & SUN. 1-5PM
11693 Hunters Creek. N. of Ann Arbor Tr., W.of Beck. Executive home. Builder's home built in 1990, beautiful 3,600 sq.ft., with open floor plan, Palladian windows & gourmet kitchen, many extras! $349,000.
CENTURY 21
SUBURBAN
455-5880 464-0205

OWNER MUST SEE - Bring all offers. 3 bedroom ranch, updated kitchen, nice large yard, hardwood floors, attached garage. $99,900.

OPEN SUN 11488 Mona Ct. 4 bedroom colonial, recently updated, corner lot, 1,450 sq. ft. large family room w/ fireplace. $109,900

OPEN SUN 2-5, 1250 Ross. 3 bedroom ranch, hardwood floors, wet plaster, finished basement, all appliances remain, $114,500

FREE WEEKLY LIST
OF PROPERTIES for sale "BY OWNER" with prices, descriptions, addresses, owner's phone numbers, etc.
SAVE THOUSANDS AD...Helping Sellers sell "By Owner for for $2,950."
HELP-U-SELL
REAL ESTATE
454-9535

PLYMOUTH
OPEN HOUSE SAT. 2 TO 5, 40991 Five Mile W. of Haggerty. Great home for the busy active family. 4 bedroom Colonial. Extra large basement. Built in pool, close to X-Way. Plymouth Schools, $135,900

OPEN HOUSE SUN. 12 to 5. 837 Harding, E. of Main, S. of Ann Arbor Trail, Cape Cod dream home. 4 bedrooms, 2 baths, fireplace, deck, finished basement. Walk to schools and downtown, $152,500

Ask for JERRY VORVA
Realty World
Robert Olson Realtors
981-4464

PLYMOUTH TOWNSHIP - prime Corner off M-14. 1.77 acres at Beck Road, 1/4 mile from M-14. Great potential. First offering.
CALL JUDY VANNEWKIRK
Thompson-Brown
553-8700

TRAILWOOD COLONIAL 4 Bedrooms, 2½ baths, plus a den which could be a 5th bedroom. Full finished basement with a wet bar. Some newer carpeting. Roof new in 1987. Dishwasher, garbage disposal, hot water heater, central air, air cleaner, sprinklers all new in last 3 years. Beautifully treed rear yard, patio, all on quiet street. $182,900
RED CARPET KEIM SOUTH, INC.
453-0012

Rolling Landscape
enhances this very roomy 1 acre lot. This home offers 3 bedrooms, 1½ baths, great room with fireplace, maintenance free exterior and is situated in a quiet prestigious area. Approx. 2,000 sq. ft. of living space. Garage plus a carport & home warranty is provided. Asking $189,500.
Remerica
HOMETOWN REALTORS
420-3400

WALK TO DOWNTOWN PLYMOUTH. Great in town location. This colonial has it all! Nice corner lot, 4 bedrooms, 1½ baths, library, passive solar room with multi-purpose hot tub, 2 car detached garage. Desirable Plymouth charm. Not a drive by. One year home warranty. $174,000
RED CARPET KEIM SOUTH, INC.
455-0012

314 Plymouth

OPEN SUN. 2-5PM
$925 Ridge
N of Ann Arbor Road
W side of Ridge

JUST REDUCED
4 bedroom, 2,300 sq. ft. custom colonial, 2 fireplaces, basement, all oak kitchen, wood windows. All on 3 acres. $229,500. Call:
CAROL LEROUE
Re/Max Boardwalk
459-3600

PLYMOUTH
REDUCED
$3,000
3 bedroom brick ranch, finished basement, central air, all new windows and doors, 2½ car detached garage, large corner lot. $93,900
CALL ALBERT MUGHANNEM
MAYFAIR 522-8000

315 Northville-Novi

Almost ¾ Acre
In Northville
2,100 sq. ft. of luxury living in this gorgeous brick ranch. All in neutral tones this 3 bedroom, 3 bath home includes a 32x22 great room with unique copper top brick fireplace. You won't believe your eyes! $189,900. Call today!
Doug or Judy Courtney
Remerica
HOMETOWN REALTORS
420-3400

ALMOST NEW - 1987
Warmth and grace prevail throughout this spacious 4 bedroom 2½ bath 2 story home located in N. Beacon Woods. Asking $235,900. Corporate transfer.
CALL MYRTLE ZACK
Century 21 Hartford South 464-6400

A REAL DIAMOND
This colonial gem offers 4 bedrooms, 2½ baths, formal dining room, den & 1st floor laundry. Picture perfect treed yard can be enjoyed from your own screened in porch. Wet bar in family room for entertaining. Just $169,900. Call
MARY GATTO
Realty Professionals
476-5300

BEAUTIFUL
RANCH
4 bedrooms, 3 baths, over 3,000 sq. ft., surrounded by nature, trees and wild flowers. $269,900. Open Sun., June 10, 2-5. 7355 Curtis Rd., N. of 5 Mile, private drive. Call
JOYCE LARSON
COLDWELL BANKER
459-6000

BY OWNER - Dunbarton Pines. Spacious Novi home, 4 bedrooms, 2½ baths, formal dining room, kitchen w/island, family w/fireplace, central air, fully finished basement, 2½ attached garage, professionally landscaped with sprinkler system. Phone for appointment. 347-1736

COLONIAL 4 bedroom, 2½ bath, 1st floor laundry, large family room, absolutely beautiful setting, neutral decor, much more. $169,900.348-6245

DUNBARTON PINES-Open house Sun. 1-4pm. 44452 Midway Dr. 4 bedroom, 2½ bath colonial, 1st floor master bedroom, large country kitchen, formal dining room, great room with fireplace, central air, sprinkler system, deck, 2 car attached garage, professionally landscaped. $199,500. 348-8482

JUST LISTED!
Gorgeous, hard to come by custom ranch located on half acre lot in one of Novi's most prestigious subs - only 4 yrs. new! All you hoped for & more! $239,900
ERA
ORCHARD HILLS737-2000

JUST LISTED move right into this tastefully decorated 4 bedroom, 2½ bath with 2 decks for summer enjoyment, central air, kitchen with eating space, and pantry, bay window in formal dining room. Master bedroom with it's bath and walkin closet. $189,900
The Prudential
Harry S. Wolfe, REALTORS
462-1660
Independently Owned and Operated

MUST SEE!
2,000 sq.ft. like-new home in Novi on well landscaped 5/8 acre lot. Many extras. $178,900. Ask for..
Joan Mobley
REAL ESTATE ONE
348-6430

NORTHVILLE by owner. 4 bedroom, 2800sqft., ceramic entry, spiral staircase, spacious kitchen, 3 car garage, air, deck, den, great for entertaining. $247,500. Denny
517-638-5485: 349-8815

NORTHVILLE: By Owner
OPEN SUN. 1 - 5pm.
Custom built 3 bedroom ranch on ½ acre country setting, 2 baths, 2 kitchens, 2 fireplaces, walk-out lower level (possible apartment or in-law suite) 2½ car garage with attached work room. Asking $169,000. 18460 Homer (Take Reservoir Rd. off Northville Rd., between 5 & 6 Mile). 348-3166

NORTHVILLE - charming old house in downtown historical district. 3 bedrooms, hardwood floors, 3 car garage. $138,000. 348-3487

NORTHVILLE HISTORIC DISTRICT
A Victorian House. This freshly decorated distinctive 2 bedroom home has a new kitchen & a new bathroom. Dining room, sunroom & walk-out basement. A 3 tiered deck overlooks the beautiful wooded lot & stream. Open Sunday 3-6pm. $139,900. 349-8680

NORTHVILLE - Immaculate 4 bedroom contemporary quad level, 3200 sq. ft., 2½ baths, 1 acre wooded lot, prestigious Edenderry Subdivision. Triple level cedar deck, $335,000. By owner 349-5066

NORTHVILLE - like being up north. 3.1 wooded acres, no lawn to cut. Custom built, 4 bedroom, 3½ baths, over 4000 sqft. 3 natural fireplaces, indoor pool, privacy galore. $450,000. 313-349-3195

NORTHVILLE - New 1900 sq. ft. custom built ranch. Completed Dec. 1989. 3 bedroom, 2½ bath, master suite, dining room, great room with cathedral ceilings on 1.3 acres in country setting. All oak interior trim, pella windows and doors. Kitchen aid appliances, natural wood burning fireplace, full basement. Stain Master carpeting throughout and many extras. $169,900. 347-2957

NORTHVILLE
OPEN SUN. 2-5
In-town location, lovely 3 bedroom Cape Cod, updated kitchen, 2 fireplaces, 1½ baths, basement, 2 car garage, quiet picturesque street. $169,900.
DONNA DONALDSON
RE/MAX 100
348-3000

NORTHVILLE Schools/Malling, ¼ acre on hill. Beautifully landscaped, 3 bedroom ranch, attached 2 car garage, 1¼ bath, Florida porch. Refreshed home in excellent condition. $167,900. 348-1877

NORTHVILLE
19600 Beck. Country Heaven, friendly 2 story colonial promising happy days, daily feed on 2.1 acres. 2 fireplaces, hardwood floors formal dining room, eat in kitchen, 4 bedrooms, 2½ baths, finished basement, gazebo, tennis court. $299,900. 348-2200
ERA RYMAL SYMES

NORTHVILLE ESTATES - 3 bedroom, 2½ bath, 2,850 sq.ft., split-level, ¼ acre, heavily wooded, great room + rec room, new carpet & paint, heated garage. $196,500. Terms. 348-6175 348-5466

NOVI-Beautiful Village Oaks, colonial, great character, swimming pool, 3 bedrooms, family room, fireplace. Only $109,900. Call Lauria of Realty America, 347-4545

315 Northville-Novi

NEW LISTING
WALLED LAKE PRIVILEGES, with Novi schools. Charming 3 bedroom, 1½ bath colonial, still under builders Home Owners Warranty. $89,900. 851-6900.

RALPH
MANUEL
NORTHVILLE - PHEASANT HILLS
Under $325,000
New Construction by Cornerstone Building.

NORTHVILLE - 1.3 wooded acres Secluded luxury New construction. $600,000.

NORTHVILLE MAILING
Meadowbrook Hills
New Construction. $275,000.

CALL NANCY MEININGER
The Michigan Group Realtors
591-9200 or 421-8681 or 780-3267

NORTHVILLE'S charm abounds in this move-into Victorian. Spacious rooms, formal dining room, basement, unique features include secret room. $165,900. 590 Baseline, S. of 8 Mile, E. of Center. Open Sun. 1-4

NOVI - immaculate ranch with outstanding floor plan, first floor laundry, huge kitchen, fireplace, custom deck. $158,900. 25999 Petros, N. of 10, E. of Taft. Open Sun. 1-4pm.
Ask for John O'Brien
REAL ESTATE ONE
348-6430

NOVI COLONIAL
Open Sun., 1-4pm
22326 Taft, N of Eight Mile, E side of Taft. Come see a beautiful private backyard and newely remodeled bath - one with jacuzzi tub. Northville Schools. $164,900. Ask for John Buckland.

Century 21
ROW
464-7111

NOVI - GREAT BUY
REDUCED - REDUCED!
Open Sun. 1-4PM
24315 Knollwood, N. of 10 & W. of Meadowbrook (Meadowbrook Glens). Well-maintained 4 bedroom, 2 bath Contemporary 2 story with hardwood floors. Family room with fireplace, large bedrooms and formal dining room. Asking $117,900.
HERITAGE PROPERTIES
348-1300

NOVI - OPEN HOUSE, Sun. June 10 1pm-5pm. 25348 Buckminster, 3 bedroom ranch, great room fireplace, hardwood floors, sprinkler system, finished basement with full bath, central air, deck, by owner. $164,900. 348-9095

NOVI OPEN SUN. 1-3 PM.
For sale by owner. Summer fun. 3 bedroom, 2½ bath ranch, screen porch, 2 decks, inground pool, finished basement. $141,900.348-2698

Novi
OPEN SUN. 2-5pm
41710 Tamara, S. of 10 Mile, W. of Meadowbrook, 2200 sq. ft. home beautiful. 4 bedrooms, 2 baths, dining room, 25 ft. family room, attached 2 car garage. Area of prestigious homes. $137,900.
Integrity 525-4200

NOVI, WHISPERING MEADOWS
3 bedroom ranch, 2 baths, family room, basement, 2 car attached garage, on pond. Open Sun., 1-4pm. TLC 344-2569

OPEN HOUSE SAT & SUN 2-5
19872 Scenic Harbour, S. of 8 mile, W. of Meadowbrook, enter on Silver Springs. 4 bedroom, 3½ bath colonial with lake access. $183,900
Call Lynn or Char.

OPEN SAT. & SUN. 1-5
18630 Ridge Rd., S off Seven Mile, W of Beck. Unique, picturesque garden setting on over 3 acres. Main floor master bedroom suite, loft overlooking living room & dining room, cathedral ceiling, skylights and much, much more. $319,900.
Ask for Daria or Michael.
REAL ESTATE ONE
348-6430

OPEN HOUSE, SUN. JUNE 10, 1990
NOVI - OPEN 1 TO 4PM
Beautiful lot and super clean Cape Cod. 3 bedroom, country kitchen, 3 car garage, tucked away Sub. $94,900.

SOUTH LYON - OPEN 1 TO 3PM
Exceptional ranch with 2 full baths and half bath, first floor laundry, finished basement, decking, country lot. $129,900.

FARMINGTON HILLS, OPEN 1-3PM
Stylish contemporary townhouse with private entrance, fireplaces, finished lower level, garage, decorator colors. $94,900.

FARMINGTON HILLS, OPEN 1-3PM
New construction in contemporary flair, full basement, ranch, corner lot, lots of everything including microwave, $229,500.

RED CARPET KEIM,
CAROL MASON INC
313 344-1800

OPEN SUNDAY 1-4
557 Langfield, N. of 8 mile, E. of Novi Rd. Beautiful 4 bedroom, 2 bath colonial style on lovely wooded lot with 2 car garage in terrific family neighborhood. $119,900. Ask for:
RANDY RUSSELL
RE/MAX 100
348-3000 320-5810

OPEN SUN. 1-4pm
119 S. Ely, N. of 8 Mile, W. of Meadowbrook. Northville home in perfect location! 3 bedroom ranch with 1½ baths, fenced yard, full basement & 2 car garage. $113,500.

ATTRACTIVE, QUALITY BUILT
Lovely 4 bedroom brick & cedar colonial. Large room sizes, formal dining room, island kitchen, & family room with marble fireplace. $199,900.
CENTURY 21
SUBURBAN
349-1212 261-1823

OPEN SUN. 2-4
9703 Tower, Northville
Custom built quad level home on secluded 3 acres. Inground pool, Florida room, deck off master bedroom, professionally landscaped and lots of wildlife. $184,500. EHO N. on Pontiac Trail to W. on 8 Mile and S. on Tower.
EILEEN WEBB: 994-4500, 453-4445
SPEAR
& Associates, Realtors, Inc.

PRESTIGIOUS MEADOWBROOK LAKE Subdivision. Custom 4 bedroom 2 bath, brick tri-level, formal dining room, natural fireplace, ceramic kitchen tile, hardwood floors, beautifully landscaped, newly decorated, immaculate condition. $154,900. 347-4609

PRICE REDUCED 2,455 sq. ft. dutch colonial. 3 full baths, 4 bedrooms, sauna, finished basement and more. $182,900

OPEN SUN 1-4, 25153 Birchwood. Tudor style here. Features: 2,100 sq. ft., 3 giant bedrooms, 2½ baths, ½ acre lot, inground sprinklers. $178,500

HELP-U-SELL
REAL ESTATE
454-9535

THIS LUXURY HOME
is a must see! 4 bedrooms, 2½ bath Tudor with winding oak staircase that overlooks dramatic family room with full fireplace. Also features master bedroom with French doors overlooking sun room and a $3,500 deposit on landscaping. Priced to sell!
Remerica
EXECUTIVE REALTORS
347-1660 1-800-882-1054

316 Westland Garden City

A NEW COMMUNITY
Westland Canton Area.
SNEAK PREVIEW
Preview 5 New exciting models. Full basement, 2 car attached garage, large master bedroom sts, & more. From $74,990. Get in on the ground floor
MILLPOINTE
595-1010

BRAND NEW HOME
Under construction. Pick your own colors, 3 bedroom brick front ranch, large kitchen with doorwall leading to wooded lot. Full basement. Only $69,900. Call for more details.
STATE WIDE METRO
427-3200

BRICK STYLING
Enjoy the charm of this enticing ranch-type. Only 1 owner. City views, quiet streets, great family area. 2 car garage, hardwood floors. Eat-in kitchen. 3 bedrooms, partially finished basement. Fencing, main level laundry. Cash, conventional, FHA/VA. It's a beautiful buy. $69,900.
CENTURY 21
Hartford South
261-4200

Century 21
J. Scott, Inc.
522-3200
OFFERS VIEWINGS OF THE FOLLOWING HOMES SAT. 1-4
GARDEN CITY
29215 MARQUETTE
5674 HELEN
DEARBORN HTS.
7761 HAZELTON
WESTLAND
33749 PALMER

Century 21
J. Scott, Inc.
522-3200
OFFERS VIEWING ON THE FOLLOWING HOMES SUNDAY 1-5
GARDEN CITY
29215 MARQUETTE
31960 BRIDGE
32164 DOVER
28443 BEECHWOOD
28536 LEONA
28537 LEONA
5674 HELEN
CANTON
241 BRITTANY

First Time Home Buyers
Here is the perfect 1½ story home with solid oak kitchen, newer storm doors and roof. Even the furnace is newer. You can move right in and start enjoying this lovely home at $82,900.
The Prudential
Harry S. Wolfe, REALTORS
474-5700
Independently Owned and Operated

FRESHLY PAINTED
INSIDE AND OUT
Ready to move into is this 3 bedroom ranch with large country kitchen, family room with natural fireplace. All new vinyl clad windows, steel doors, hardwood floors under newer carpeting. Solar Aux heat & hot water. Full basement. 2½ car detached garage sits on nicely landscaped fenced yard. $83,900
RED CARPET KEIM SOUTH INC.
453-0012

FRESHLY RENOVATED 2 bedroom brick with basement, detached 2 car. L. C. terms. $61,900
T.O.G 288-6163

GARDEN CITY & AREA
Cute & affordable 4 bedroom home, newer carpet, beautiful deck, great terms for qualified buyer. $44,900

PERFECT MSHDA home - 3 bedrooms, spotless home, many nice updates & 2 car garage - only $59,900
Century 21
Dynamic Realty, Inc.
562-5000

GARDEN CITY
OPEN HOUSE SUNDAY 1-4. 32744 Bock. South of Ford, East of Venoy. Showcase of value. Quality on display in this remodeled 3 bedroom, 2 bath home. This is mint-mint!! Newer everything. 2 car garage. Call now!! $66,900

GARDEN CITY
3 bedroom brick Ranch, family room, patio off large kitchen, finished basement, great maintenance- free home. Owner anxious.
CENTURY 21
Cole Realtors
937-2300 455-8430

Immediate Occupancy
All brick & aluminum 3 bedroom ranch featuring newer thermal vinyl windows, furnace, hot water tank, shingles, entry doors, bath, Florida room & much more. Partially finished basement, giant 3 car garage. Asking $84,900. Call...
MIKE BROWN
Remerica
HOMETOWN REALTORS
420-3400

LAND CONTRACT AVAILABLE
Garden City ranch, 3 bedrooms, formal dining, giant living & family room, fireplace. $64,900. Help-U-Sell Real Estate 454-9535

OPEN SUN. 1-4pm
Statkin built, 3 bedroom brick & aluminum. Formal dining room, family room with fireplace, 2 full baths, Florida room, 2 car garage. Newly decorated throughout. $92,000.
ASK FOR CAROL
HOME MASTER 425-3830

Open Sun. 1-4pm
Westland. 3 bedrooms, 1½ baths, vinyl windows & covered patio, full basement, garage. $87,900. 400 Forest.
Remerica
HOMETOWN REALTORS
459-6222

OPEN 1-4 SUNDAY
FOREST - 747. Sharp 3 bedroom brick ranch, 2 full baths, country kitchen, partially finished basement, simple assumption - $89,000. S. of Cherry Hill, E. of Wayne Rd

FOREST - 691. Beautiful brick ranch, 3 spacious bedrooms, huge family room, newer windows & furnace, large kitchen with dinette - $94,500. S. of Cherry Hill, E. of Wayne Rd

OTHER OFFERINGS
VALUE PRICED 4 & 5 bedroom brick ranch, country kitchen, 2 full baths, finished basement, fireplace, 2 car garage, fenced yard, central air. Starting at $79,900. Call...
GRAPEVINE TWINS RENT - Great ranch, 3 bedrooms, country kitchen, fenced yard, central air, immediate occupancy. $650 per month. Call...
Century 21
CASTELLI 525-7900

316 Westland Garden City

MOST POPULAR Curtis Woods Sub. Must see this 3 bedroom ranch, tastefully decorated, cathedral ceiling, updated kitchen. $57,900. Help-U-Sell Real Estate 454-9535

NEAT 3 BEDROOM RANCH
North side of Garden City, central air, garage, finished basement. Open Sun. 1-4pm.
JIM SZKRYBALO
RE/MAX WEST 261-1400

OPEN SAT. 2-5
31234 FLORENCE
N. of Cherry Hill, E. of Merriman
3 bedroom ranch, family room, basement. $74,900.
CENTURY 21
Hartford South-West
471-3555 437-4111

OPEN SUN 1:30 - 5PM
30863 Burlington
S. of Cherry Hill, E. of Merriman
Clean & sharp 3 bedroom brick & aluminum sided ranch, finished basement with ½ bath, built in oven, range, & microwave in kitchen & dishwasher. 2½ car garage. $59,900.

1276 Portland
S. of Cherry Hill, W. of John Hix
Mint condition. You must see to appreciate this 3 bedroom ranch, finished basement with full bath, 24x24 garage with 8 ft. header for van. New windows, extra insulation, family room with wood burner, 2 car garage, loads of extras. $89,900.
CALL BEN DENNY
Re/Max Boardwalk
459-3600 or 522-9700

PRIVATE SETTING
Ideal location for a beautiful private setting with .57 acre lot, this 3 bedroom home featuring family room, 2½ car garage, all new kitchen & bath floor covering, 1st floor laundry, low taxes, Livonia schools and a home warranty too! Asking $89,890. Call...
ROBERT CUFFE
Remerica
HOMETOWN REALTORS
420-3400

SPACIOUS GARDEN CITY HOME
4 bedroom, attached 2½ car garage, extra workshop shed, built-in dishwasher & range, washer & dryer, family room, large lot. Must See! $73,500. Call, Mon.-Fri. 6pm-10pm., Weekends, 10am-10pm. 326-5687

WAYNE - SMART BUY!
A great opportunity to own this 3 bedroom

317 Redford

OPEN SUN. 1-4pm
24459 Ilene St. Quiet cul-de-sac location. 3 bedroom, brick, ranch with newer furnace, newer roof & carpet. Finished basement. 2 car attached garage. Beautifully landscaped with patio & rock garden. Many updates. $104,900.
Call Lorrie Krawczyk
REAL ESTATE ONE
261-0700

OPEN SUN. 2-5pm
16409 Derby. Great starter home. Carpet & furnace new in May. Many vinyl siding. Large fenced yard. Walk in for 2 car garage. Very clean & well maintained home. Near park, schools & I-96. Excellent neighborhood. $47,500. Ask for...
Gloria Huffman
REAL ESTATE ONE
455-7000 397-3342

REDFORD - corner lot boasts 3 bedrooms, 2 bath ranch, 2 car garage. $59,900.
EADY & ASSOC
638-4711, 538-8043

REDFORD
Easy One-level living-Mint!
3 bedroom brick ranch aluminum trim, newly decorated, living room with Elving L, full basement, breezeway, 1½ car garage, situated in one of Redford's finest areas, close to everything. Don't miss this. Sixties.
CALL DON OR DORIS
MAYFAIR 522-8000

REDFORD RANCH
3 bedroom brick with oversized 2 car garage, 4th bedroom in finished basement, 2 full baths, great location for $64,900.
CENTURY 21
Cole Realtors
937-2300 455-8430

REDFORD
15980 LOLA
LESS THAN RENT!
3 bedroom ranch, country kitchen, 1 full bath situated on a double lot with view of park! Low down, low payments, low taxes, plus seller may help with costs-Terms! Forties.
CALL DON OR DORIS
MAYFAIR 522-8000

REDFORD
2510-8 Midland
PRICED SLASHED!
BARGAIN OF THE YEAR
Price reduced $3,000 on this doll house which is a 3 bedroom bungalow, dining area, 1 full bath, newer concrete. Immediate occupancy. Full basement. Start smart. Forties.
CALL DON OR DORIS
MAYFAIR 522-8000

SHOWS LIKE NEW MODEL RANCH
Very sharp home freshly decorated in neutral, 3 bedrooms, formal dining-area. Energy efficient w/thermal window, insulation & 2 ceiling fans. Owner ready for all offers, $57,000
RED CARPET KEIM
MAPLE, INC.
559-5888 642-6500

S. REDFORD BEST BUY
Super sharp 3 bedroom ranch with remodeled kitchen & bath, low, low taxes & down payment. Only $43,900.
ASK FOR JOHN MARKER
1st Suburban Realty 522-7626

TWO GREAT STARTER HOMES!
2 bedrooms & garage. Each has updated features. Priced at $35,000 and $40,900. Call now and see both to compare.

3 Bedroom brick ranch with finished basement, 1¼ baths, 2 car garage, new carpet, ceiling fans, built-in appliances, patio. Don't miss this one - move-in condition!! $79,900.

4 Bedroom brick bungalow with basement, 2 Bedrooms up with a full bath, 4 Yr. furnace & central air conditioning. 1 Yr. home warranty. Call now to see this attractive home priced at $63,000.
CENTURY 21
Gold Key 255-2100

WESTERN GOLF SUB
Charming cape cod, 3 bedrooms, formal dining room, large yard, mature trees. Walk to library. Open Sun. 2-4pm. Corner of Hope & Norborne 532-3332

72,900
JOY/INKSTER RD.
"NEW LISTING" S. Redford 3 bedroom brick ranch, new kitchen, 1½ baths, finished basement, garage, 9099 Tecumseh. Fast occupancy.

$49,900
3 bedrooms, kitchen table space, finished basement, large 2 car garage, newly decorated, fast occupancy. 24974 Midland. "SHARP"

A BEAUTY
$69,900
W. CHICAGO/BEECH
3 bedroom brick ranch, central air, finished basement, 2 car garage, new windows, 24405 Orangelawn.

Forget The Rest - Call The Best
"JERRY STILL"
The Redford Specialist
RE/MAX WEST 261-1400

318 Dearborn
Dearborn Heights

BRICK RANCH - Large rooms, remodeled kitchen with built-in range & dishwasher, family room, fireplace, 1½ bath, finished basement, 2 car garage, excellent condition. $106,900. 336-7631

DEARBORN
BRICK CHARMER
On professionally landscaped grounds is this 3 large bedroom, 2 story brick home. Offers slate entrance foyer, large living room with picture window overlooking golf course. Fireplace, formal dining room, family room, newer plush carpeting, large kitchen. 2 car garage. Central air. Many custom features. $179,000.
Century 21
Nada, Inc. 477-9800

DEARBORN
House Beautiful center entrance brick colonial, facing new T.P.C. Golf Course. Immaculate, beautifully decorated, newer roof, central air, windows, much, much more. Must see! Ask for Jean Kirsch
Red Carpet Keim 565-0450

MOVE RIGHT IN to this clean 3 bedroom brick ranch with many updates, includes cement, furnace, water heater, windows, central air and completely redone bathroom a truly joy to see $60,500
The Prudential
Harry S. Wolfe, REALTORS
462-1660
Independently Owned and Operated

NATURAL HARDWOOD FLOORS. Great starter home, cheaper than renting. Completely remodeled kitchen and bathroom. Plush carpeting in large master bedroom. Track lighting, ceiling fans and skylights with 10x12 deck. All this for $51,900
The Prudential
Harry S. Wolfe, REALTORS
462-1660
Independently Owned and Operated

N. DEARBORN HEIGHTS - Open Sun. 12-5. Well maintained, 3 bedroom brick Ranch, many updates. By owner. $67,900. 277-1689

OPEN HOUSE June 10, 1 - 4pm. 26300 Marion St. Prestigious 3 bedroom brick ranch, Cherryhill - Gulley area. In-ground pool, 2½ baths, 2 fireplaces, attached garage, central air large lot. $189,900. 277-9526

THREE BEDROOM
brick ranch in N. Dearborn Hts. Nicely carpeted living room & dining room, new roof & windows, basement with rec room, bar and workshop. $82,000.
Remerica
EXECUTIVE REALTORS
947-1660 1-800-882-1034

320 Homes Wayne County

ALL OPEN SUN. 2-5PM
LIVONIA - 34334 Farmington Rd., S. of 6 Mile, E. of Farmington Rd. Beautiful 3 bedroom brick ranch, finished basement with jacuzzi. Florida room, ½ acre, central air, 2 car garage. Possible Land Contract and more.

REDFORD
12841 Sarasota, S. of Schoolcraft, E. of Beech Daly. Beautiful ranch, 3 bedrooms, central air, newer furnace, finished basement, Recreation room, carpeted throughout, lovely family room, large treed lot. $79,500.

19941 Woodworth, N. of Grand River, W. of Beech Daly. Large 4 bedroom bungalow, completely remodeled, newer carpet. Freshly painted throughout. Move-in condition. Only $62,500.

13579 Salem, S. of Schoolcraft, W. of Telegraph. Maintenance free 1400 sq. ft. ranch with attached garage, 2 baths, totally updated kitchen, built-in appliances, formal dining room, library, 2 natural fireplaces, finished basement with kitchen, double deck, newer furnace, central air and more.

CANTON - 45633 Holmes Dr., S. of Warren, W. of Canton Center Rd. Custom home - beautiful newer one of a kind home in Canton's most prestigious area. 4 Bedrooms, 2½ baths, large living room & kitchen, 3 exterior balconies, over 2500 sq. ft., heated workshop, 2½ car attached garage and more. $124,900

WESTLAND - 35130 Sansburn, S. of Cherry Hill, E. of Wildwood. Excellent brick colonial, aluminum trim, new thermal windows, 3 bedrooms, family room, attached garage, shed for storage, many extras, move-in condition, $86,900.

BELLEVILE LAKE - 12778 Lakepoint Pass, Belleville Lake, E. of Rawsonville, N. of Huron River Dr. Beautiful 4 bedroom colonial, 2 full baths, completely remodeled. A real showplace, 3 tiered deck and stairway leads to lakefront living.
CENTURY 21
Your Real Estate 525-7700

ASSUME PAYMENTS
Sharp 3 bedroom ranch, basement. Asking $19,500. Balance $12,800. Total payment, $237,000. Plymouth/Evergreen area.

5 MILE/Telegraph. Clean 3 bedroom aluminum bungalow, basement, garage. Only $24,900. Easy low down terms.
STATE WIDE METRO
427-3200

BELLEVILLE - custom lakeview home, 3 bedrooms, 1¼ baths, finished basement, 5 car heated garage, professionally remodeled & redecorated, must see roomy interior. $168,000 697-3955

COUNTRY 2.77 ACRES
This is not a drive by, this gorgeous cape cod features 2 fireplaces, large master bedroom with ½ bath, family room addition with fireplace, and dining room off modern kitchen, deck, and 2 car garage. Asking $84,900.
CALL TIM KAZY
Re/Max Boardwalk
522-9700

CRESCENT LAKEFRONT
With island. 3 bedroom, 2½ baths. Reduced $183,900. Call Sherry, Agent, 673-1291 or 620-2065

Custom Built Ranch
located in prestigious Whitney Knoll, family room with beautiful view of extra large backyard opens onto spacious lot. Natural woodburning fireplace in living room, central air & many other extras. Ask for...
DAVID JAMES
Remerica
HOMETOWN REALTORS
459-6222

DETROIT - 11 room, 3 bedroom brick bungalow, needs painting & carpeting. $25,000. By owner. 18266 Manor. 345-1719

DETROIT: 11 room, 3 bedroom brick bungalow, needs painting & carpeting. $25,000. By Owner. 18266 Manor. 345-1719

GARDEN CITY - Inkster, open Sun. 2-5. 26684 Beachnut, 2 blks. E. of Middlebelt, 1 blk. S. of Cherry Hill. 3 bedrooms, 2 full baths, over 1500 sq. ft. Dining room, lot 138x138 fenced, asking $51,900.
Homeowners Concept 349-3355
Owner 728-0504

NEW BOSTON 30 stall horse ranch on 25 acres, nice home with separate home to rent, indoor arena, $189,900. Land contract. Help-U-Sell Real Estate 454-9535

OPEN SUNDAY 1-5. 8090 Hannan. Beautiful ranch on 3.8 acres, 3 bedrooms, finished basement with wet bar, 2 baths, $139,000. Help-U-Sell Real Estate 454-9535

Simple Assumption
Doesn't take much to assume the 10% mortgage on this aluminum ranch with 1 year old furnace, newer roof and freshly painted decor. Large kitchen with super eating space. A super bargain at $34,900.
The Prudential
Harry S. Wolfe, REALTORS
474-5700
Independently Owned and Operated

3,600 MOVES YOU IN (FHA) One of the largest homes in the area. 4 bedroom, 2 bath with Dorner Hugh Country Kitchen. First level bedroom could be a den with 3 bedrooms up stairs. Attractively priced to sell at $63,900
The Prudential
Harry S. Wolfe, REALTORS
462-1660
Independently Owned and Operated

302 Birmingham Bloomfield

AAA BEAUTIES
BLOOMFIELD HILLS
*ULTRA-ELEGANT: Over 4,000 sq. ft. 4 bedroom, 3½ bath colonial. Total luxury. Prestige location. $595,000 (Listed BBBR)

*SPANISH DREAM: 2,600 sq. ft. secluded home on natural spring-fed pond. 4 bedrooms. $340,000

BEVERLY HILLS
*SPECTACULAR: 3,000 sq. ft., 4 bedroom, 4 bath colonial. Seclusion. $298,500 (Listed BBBR)

*HANDSOME: Georgetown colonial. 4 bedrooms, 2½ baths. $214,900.

HMS
353-7170

AFFORDABLE
4 bedroom colonial, family room with fireplace. Fantastic neighborhood. Finished rec room, pool & tennis in sub. Bloomfield Hills schools.
Realty World/McIntyre Assoc. Inc.
642-7747

BEAUTY SURROUNDS YOU
Custom contemporary on 3 wooded acres with stream, Gourmet kitchen. Security system. $498,000. SCR
MAX BROOCK 626-4000

BEST BUY
Totally updated, immaculate. New kitchen, 2½ new baths, 3 bedrooms, family room, fireplace, central air & more. Only $172,500.
Realty World, McIntyre Assoc. Inc.
642-7747

BEVERLY HILLS, unique 7 room, 3 bedroom rambling ranch w/a country atmosphere. Open spacious floor plan. Windowed den opens to wooden deck, 2 car attached garage. A MUST SEE. 17401 Kinsdale, OPEN SUN. $149,000. 642-1883

BEVERLY HILLS, $2378 Arlington Best buy! Open Sat.-Sun. 4 bedrooms, 2½ baths, remodeled kitchen, great layout! $129,900. 642-3712

AT LAST! A move in condition Birmingham ranch. Open Sun. 2-5pm. 310 Wadsworth Lane. 3 bedrooms, 1½ baths, living room, formal dining room, family room with fireplace, galley kitchen completely redone. Air, full basement, attached garage, much more. $189,900. 642-3269

A TOUCH OF COUNTRY - desirable Beverly Hills brick ranch, 3 bedrooms, family room overlooking private backyard, living room with fireplace, new roof & carpet
$116,000

PARK LIKE SETTING - well maintained 3 bedroom ranch, 2 full baths, family room, fireplace, Birmingham schools $134,900
RED CARPET KEIM
BIRMINGHAM 645-5800

BEVERLY HILLS: 3 bedroom, 2 bath Ranch. Great room 24x22, 1.1 acre. Fireplace, new carpet, 2+ car garage. $165,000 645-0524

BEVERLY HILLS - REDUCED. Open Sun., 1-5. Birmingham Schools. Colonial, 4 bedroom, family room, study, dining room, air, circular drive, sprinkling system, garage. 21660 Riverview (Lahser/13). $190,000. 644-1567

BEVERLY HILLS
OPEN SUNDAY 1-4
17495 KINROSS
Charming 2 bedrooms, dining room, family room, rec room starter, retirement or condo alternative. Call Frank Kuhn at 644-6300 or 642-0138.
Weir, Manuel, Snyder, Ranke
851-5500

Beverly Hills
OPEN SUN. 1-4
17234 BIRWOOD
S. of 14 Mile, E. of Southfield
Large 3 bedroom, 2 bath ranch. Basement, library, garage, carport. Possible in-law suite. Birmingham Schools. $138,000 642-2400
COLDWELL BANKER

BEVERLY HILLS, newly decorated 3 bedroom, 1½ bath ranch, new oak kitchen, formal dining room, screened-in porch, full basement with rec room & fireplace. Price reduced. $127,900. 18954 Beverly.
Open Sun. 2-5
Call Kathy Michalik
REAL ESTATE ONE
644-4700

BEVERLY HILLS
OPEN SUNDAY 2-5
19191 DEVONSHIRE
W. of Southfield,
N. of Beverly Road
Spacious foyer leads to open living/dining room. Family size kitchen with breakfast room. 3 bedrooms, 2.5 baths, finished basement. Central air, 2 car attached garage. Walk to park. Super subdivision and park. $179,900 Call SUSAN TEDESCO 646-5000
Re/Max In The Hills
646-5000

BEVERLY HILLS RANCH
Situated on a 165' lot this custom built home boasts coved ceilings & marble fireplace in the 20' living room, formal dining room, 2 large bedrooms with double closets, paneled den, 18' kitchen, bath with square designer tub, year round sun porch. Walk-in attic, basement has 48' paneled rec room with wet bar, fireplace & half bath plus 17' laundry room. Furnace new 1988. Entire home redecorated. Tiled breezeway, extra large 2 car garage, new cement. Birmingham schools. Must see! Asking $157,900. Immediate possession! By appt. 644-7625 for private showing or Open Sun. 1-5.

BIRMINGHAM BUNGALOW-Loft ceiling, skylights, deck, 3 bedrooms, hardwood floors, refrigerator, stove, garage. $97,500. 645-9297

BIRMINGHAM - By owner. See display ad below. 2450 Northlawn.

BIRMINGHAM CAPE COD
OPEN SUNDAY 2-5
1067 WAKEFIELD
N. of 14 Mile, W. off Southfield
Spacious 4 bedroom, 2 bath, family home. Ceramic foyer and kitchen. Library, rec room and summer porch. Lovely lot. 2 car attached garage. $192,000 Call SUSAN TEDESCO 646-5000.
Re/Max In The Hills
646-5000

BIRMINGHAM- CHARMING 2 bedroom, 1 bath, 2 car garage. 1787 Holland. Not a drive by. $84,900. Leave message. Call: 647-0848

BIRMINGHAM Cozy red brick ranch, large fireplace, 2 bedrooms, 1 bath. Basement, garage, near park. 2216 Manchester. $114,500. 649-4689

BIRMINGHAM Contemporary on quiet cul-de-sac near a park. For sale by owner. 2 full baths, basement finished, 2 car garage, fireplace, central air, cathedral ceilings, deck. Large master suite. 5 yrs. old. Appliances included. $162,500.
642-4189

BIRMINGHAM FARMS - Clean 4 bedroom, 2 full - 2 half bath tri-level. Rec. room, main floor laundry, security system, neutral decor, new roof. Bloomfield Hills schools. Great area. $162,900. Owner/agent Debbie Berk,. Call 851-6410

BIRMINGHAM, FIRST OFFERING
3 bedrooms, new siding new driveway, new deck, new carpeting, $87,000. Ask for Dave, 253-0424

BIRMINGHAM - house in old Birmingham, 2 bedrooms, 1 bath, same family 50 yrs, Maple & Adams area. $125,000. Land contract for you. 616-949-7830 OR 644-2597

BIRMINGHAM: In-town. Sale or lease purchase. Owner will participate in creative financing. Contemporary 2 bedroom, 2½ bath, totally remodeled with hardwood floors in living room & dining room, new carpet up, master bath with jacuzzi. Gorgeous lot & deck. 625 Ridgedale,. Priced to sell $199,900. Owner/Realtor 644-1575

BIRMINGHAM
IN-TOWN
Walk to Everthing!
Older colonial with character. Large rooms with Oak floors and trim. Updated kitchen and bath. Great investment. Open Sun. 1-4. 367 Ferndale, between Woodward & Hunter, off Oakland. Ask for
KRISTINE SCHUELER
RALPH MANUEL
647-7100

BIRMINGHAM - Midvale School 3 bedrooms, 1 full & 2 ½ baths, family room, new GE kitchen, marble fireplace, hardwood floors, central air, security system, new landscaping, brick walk, patio & drive. Immediate occupancy. 125 S. Glenhurst. $249,900. By owner. 851-7217

BIRMINGHAM - New Construction, 2 bedroom plus loft, 2½ baths, all appliances, 2 car attached garage. Across from park, walk to downtown. $148,000. 258-1578

BIRMINGHAM: OPEN SUN 1-5PM Brick ranch, completely renovated, new kitchen/bathroom. By Owner! $109,900. 1711 Banbury. 644-3604

BIRMINGHAM - 2 bedroom brick home, 1½ car garage.
Well kept! Nice neighborhood!
1684 Melton 646-4460

BIRMINGHAM
MILLION DOLLAR VIEW
OPEN SUNDAY 2-5
608 Southfield Road,
Birmingham
(S of Maple, W of Southfield)
Dynamite ravine setting only steps from town. Four bedrooms, 3 fireplaces, family room. An outstanding buy at only $325,000. Plan to see this exciting property! H-168484
HANNETT, INC.
REALTORS
646-6200

BIRMINGHAM - N. of Maple, E. of Woodward. 4 bedroom English cottage, cedar shake siding, 1½ baths, fireplace, formal dining room, 2 car garage, sprinkler system, all furniture included. $189,000.
ASK FOR ROBERT TENNANT
The Prudential
Great Lakes Realty
646-6000 or 488-6138

BIRMINGHAM - Spacious 3 bedroom, 1 bath ranch, 1st floor laundry, woodburning stove, central air, cathedral ceilings, grey carpet throughout, much more. 2½ car garage. $125,000. 618 Bennaville or call: 647-7388

302 Birmingham Bloomfield

OWNERS ARE SELLING —
WE ARE MARKETING ...
272 Renfrew $159,000
Open Sun. 2-4. "Great" updated home with European charm in most wonderful area of Birmingham, for single or couple. Owner 646-3284

20180 Coryell. 258-0652
Price just reduced to $129,900. Great bargain for Beverly Hills contemporary ranch with inground pool on 170x260 lot.
SALES CONNECTION, INC.
258-0652

BIRMINGHAM, City of - 3 bedroom, 2½ bath, 3 car garage, 3 yr. old contemporary on ½ acre wooded with private drive. Absolutely loaded. A steal at $10,000 below bank appraisal, only $249,900. 646-7429

BIRMINGHAM INVESTOR SPECIAL $83,000. Remodeled 2 bedroom ranch. 1 Year lease at $575. Owner leaving state. 783 Bennaville.
Broker 540-6377

BIRMINGHAM Midvale area. 3 bedroom, 1½ baths, family room, remodeled kitchen with appliances, new furnace, central air, otis. Hardwood floors, brick patio, $256,000. 370 S. Glenhurst, buyers call owner for appt. 644-5493

BIRMINGHAM - 3 bedroom, ranch, newly remodeled, central air, 1½ car garage. $105,000. 1283 Melton, corner of Eaton. 332-2727

BIRMINGHAM - 4 bedroom, 1½ bath, finished basement, central air, 2 car garage. Open Sat. & Sun. 12-5. Call, 725-8184 or 646-5422

BIRMINGHAM-580 Wellesley, Open Sun 1-5. 3 bedrooms, 2½ bath, family room, ranch, finished basement, fireplaces, $229,900. 646-3633

BLOOMFIELD: English tudor, 2,700 sq., ft. Private setting, built in 1985. 3 bedroom, 2½ bath, air. 4410 Charing Way. $239,000, possible land contract. 540-6055, 642-1082

BLOOMFIELD HILLS - BY OWNER
Just built on treed lot, luxury contemporary with every amenity. 3 bedrooms, 3½ baths, 2 extra bedrooms & entertainment room in finished lower level, 3 car garage. $339,900. 642-8088
COLDWELL BANKER

BEVERLY HILLS, newly decorated 3 bedroom, 1½ bath ranch, new oak kitchen, formal dining room, screened-in porch, full basement with rec room & fireplace. Price reduced. $127,900. 18954 Beverly.
Open Sun. 2-5
Call Kathy Michalik
REAL ESTATE ONE
644-4700

BLOOMFIELD HILLS
Reduced! Lovely neutral 4 bedroom colonial! Beautiful neighborhood & lot, lake privileges. $432,500.
ANN FENNER SPIEGEL
644-6700 OR 737-2478
MAX BROOCK, INC., REALTORS

BLOOMFIELD HILLS
Reduced! Back on market! Very motivated! 1.9 acres! Pool! Guest House! Very close to Birmingham! $249,500.
ANN FENNER SPIEGEL
644-6700 737-2478
MAX BROOCK, INC., REALTORS

BLOOMFIELD HILLS
EXECUTIVE STATUS
FUN & FAMILY living best describes this home of approx. 3000 sq. ft. on almost 2 acres of rolling land. Shoot pool anytime or go sledding in winter or bask in the sun on your flowered patio in the summer. It's all yours for only, $274,900. 424-8430
Midwest Financial Services Inc

BLOOMFIELD HILLS
Country-like setting on a lovely wooded acre, only minutes from downtown Birmingham, x-ways & shopping. 3 bedroom ranch, family room, basement, Florida room, $249,000. Ask for...
Kitty Gjovik
REAL ESTATE ONE
644-4700 851-1513

BLOOMFIELD HILLS
RAMBLING RANCH
Decorated to perfection. This 3 spacious bedroom, 2½ bath brick home offers master bedroom suit with jacuzzi, walk-in closet, 2½ baths, 30x18 great room with wood burning fireplace, shows better than a model. Chef's delight kitchen, formal dining with doorwall to wood deck. Walk-out lower level, 2½ car side garage. Must see to appreciate. $289,900.
Century 21
Nada, Inc. 477-9800

BLOOMFIELD - OPEN HOUSE
Sat. & Sun., 1-5pm. 4 bedroom, 2½ bath colonial. Finished walkout basement, library, dining room, family room, Square Lake - Woodward area. $192,000. 338-3858

BLOOMFIELD SCHOOLS - colonial, brick & alum. 4 bedrooms, 2½ baths, family room, 2½ car garage, basement, deck, patio, wooded lot. $178,000. 435 Wilshire. 338-3493

BLOOMFIELD TOWNSHIP
Open Sun., 2-5pm. 4559 Ravine Dr., S of Maple, W of Franklin - A luxury home in prestigious Franklin Ravines. Oak, marble and ceramic flooring, custom woodwork, spacious room sizes. Large professionally finished walk-out lower area. Quality shows throughout this home! See Brochure for the numerous amenities. $759,900.
THE PRUDENTIAL/GREAT LAKES REALTY 689-8900

BLOOMFIELD TOWNSHIP
NEW ON THE MARKET! 4 bedrooms, large family room plus cozy library. Enjoy the luxurious inground pool in your own private yard. Home Warranty. $249,900
CENTURY 21
MJL CORPORATE
TRANSFEREE SERVICE
851-6700

BLOOMFIELD TWP - Bloomfield schools. 173 Alice St. Move in condition. $81,900. 858-7977 375-2613

BLOOMFIELD VILLAGE: 4 bedroom, 2½ bath, Large Remodeled Kitchen & Family room. Finished basement. Security & Sprinkler. Great Value! $275,000. 642-6449

BLOOMFIELD VILLAGE: Gracious 4 bedroom, 2½ bath, up to date colonial with family and rec rooms. Ideal family home. Large fenced yard. Quarton School. Up to date move-in condition. $349,900. 647-3416

BLOOMFIELD
VILLAGE
Handyman's Special
3 Bedroom Colonial
NEEDS REPAIR
Open Sat. 1-4
Re/Max in the Hills
JIM DePORRE
AND
ROXANNE WALSH
646-5000

BY OWNER-Bloomfield Hills. Open Sun. 2-6. 1853 Long Lake Shores. Upper Long Lake privileges, spacious 4 bedroom colonial, 4 baths, swimming pool, large lot, air conditioned & many other features. Bloomfield Hills schools. Quick occupancy. $269,900.
Work 362-4686, Home 338-5339

BY OWNER, must sell; make offer. 3 bedroom, 1 bath brick ranch, central air, excellent neighborhood. $138,500. 646-2575 or 1-747-6822

BY OWNER - 3 bedroom, 1½ bath, 2 car garage, brick ranch. Assumable 9.5 mortgage. Corner of Quarton & Franklin. 855-8834

HICKORY HEIGHTS Subdivision. 3 bedroom Ranch, 1st floor laundry, 2½ bath, porch, basement, 2½ car attached garage. 646-0933

FRANKLIN VILLAGE
OPEN SAT. 12-4PM
Country French home with 1st floor master, beamed cathedral ceiling in family room, well maintained on beautiful lot. Recently reduced to $250,000. 30066 Ponde View, S. off 13 on Clavist Hills, 2 blks. to Pond View, turn left.

FRANKLIN VILLAGE - Beautiful Tri-Level home on double lot with inground pool and cabana. Updated island kitchen, huge Great room, family room, etc. $350,000.

LOWER LONG LAKE - Warm Contemporary with 155 ft. of frontage. 1st Floor master suite with sitting room opening onto deck & panoramic view of the lake. Beautiful landscaping, 4 bedrooms, 2 full and 2 half baths, 3 car garage, etc. $1,250,000.
CHRIS OR DONNA
RE/MAX EXECUTIVE 737-6600

302 Birmingham Bloomfield

BY OWNER. Westchester Village. Open Sun. 2-5pm. 2827 Woodchuck. 1850 sq.ft. 3 bedroom, 1½ bath brick ranch, large panelled family room with fireplace, dining room, large basement, move-in condition. $172,900. 646-8219

ENJOY YOUR SUMMER
LAKEFRONT
All sports lakefront living on nearly 2 acres and 150 feet lake frontage. Spacious like-new contemporary interior with updated kitchen and baths. Birmingham schools. $549,000 H-5516
HANNETT, INC.
REALTORS
646-6200

NEW LISTINGS

IN-TOWN RANCH. walk to downtown Birmingham. Great condo alternative, 2 bedroom, 2 baths, dining room, and living room with fireplace, $119,900. 647-7100.

BIRMINGHAM BUNGALOW close to shopping, restaurants and more. Remodeled bath and kitchen, 2 or 3 bedrooms, much updating, and home warranty. $77,500. 851-6900.

BEVERLY HILLS RANCH, 3 bedrooms, 1½ baths, family room, hardwood floors, wet plaster, and 2 rooms, and half bath in basement. Well priced! $129,900. 647-7100.

QUARTON LAKES COLONIAL. Outstanding home with contemporary flair, 4-5 bedrooms, central air, family room, library, and finished rec room with fireplace. $429,900. 647-7100.

WONDEROUS SETTING. for this lovely home nestled in the trees. 4 bedroom (COULD BE 5), 4½ baths, and flexible room arrangements. $640,000. 647-7100.

BEAUTIFUL COUNTRY RANCH, on 1½ acres of rolling, picturesque setting in Bloomfield. Recent updating, custom decorating, and loaded with extras. $449,900. 645-2030.

OLD BIRMINGHAM CHARM! Cozy story book cottage on fabulous, private in-town setting. High ceilinged living room opens to sunroom and greenhouse. $250,000. 851-6900.

WALK TO FRANKLIN, from this 3 bedroom, 2 bath ranch on lovely private lot. Freshly paintd in neutrals throughout, newer rool and more. $165,000. 851-6900.

CHARMING BIRMINGHAM Bungalow! Walk to park and YMCA. Recently redone with quality improvements, neutral decor, and cherrful almond kitchen, $89,900. 645-2030.

MINT CONDITION - Large Eurostyle almond kitchen, hardwood floors, new roof and electric, furnace and water heater. Picture perfect! $86,250. 647-7100.

RALPH
MANUEL
NEW LISTING
3 bedroom, 1½ bath Bungalow within walking distance to town. Separate dining room. Basement. Central air. Deck. 1 car attached garage. $159,000.
HALL & HUNTER
644-3500

OPEN HOUSE
Sun, June 10, 2-5 PM.
DESIREABLE RANCH
27175 Gardenway
S. of 14, E. off Inkster
Beautiful lot. Open floor plan, 4 bedroom, full basement. $197,000.
Ask for
SUSAN WEINSTOCK
RALPH MANUEL
851-6900 - 855, 2877

OPEN HOUSES 1-4 PM. SATURDAY AND SUNDAY.
* 4630 MAPLE N. side, W. of Franklin. 4 bedrooms, 2½ baths, acreage, pond. $219,000
* 209 NORCLIFF N. of Long Lake, W. off Lahser. 3 bedroom, 2½ bath, without basement, dettached condo. $499,900. (Saturday 12-3pm)
CENTURY 21
Country Hills. 540-3050

OPEN SATURDAY 1-4
Wonderful 2 bedroom, 2 bath condo. Paneled library with French doors leading to porch. Spacious private basement. Lovely treed area in back. 1775 Huntingwood Ln., N. of Long Lake and E. of Telegraph. $129,900 or $1100/mo.
HALL & HUNTER
644-3500

OPEN SAT., SUN., MON. 12-3
Poppleton Park - 289 Abbey, N. of Maple E. off Hunter & Wimbleton. Cape Cod, 3-4 bedoroms, 2½ baths, family room, first floor master bedroom, central air. Clean & sharp. $279,000.
645-2500
Cranbrook Assoc. Inc. Realtors

OPEN SUNDAY 1-4 FRANKLIN
30465 Greenbrier, S. of 13, E. of Franklin, REDUCED!!! OWNER MUST SELL NOW!
3 bedroom, 1½ bath, large lot in prime area. Bring offers!
RED CARPET KEIM,
NORTH
557-7700

OPEN SUNDAY 1-4
16021 Hummel Ct. Beverly Hills, N. of Thirteen, W. of Greenfield. A touch of Country - desireable Beverly Hills brick ranch. 3 bedrooms, family room overlooking private backyard, living room with fireplace, new roof & carpet. $116,000
RED CARPET
KEIM
BIRMINGHAM 645-5800

OPEN SUNDAY 2-5
WALK TO DOWNTOWN FRANKLIN
29855 Woodlore. Classic 3 or 4 bedroom cape cod with a surprise inside. Wide open floor plan with Gourmet kitchen with Jennaire and Sub-Zero. Totally picture perfect. Set on 1.1 scenic acres. $244,900
RED CARPET KEIM ASSOCIATES, INC. 855-9100

OPEN SUN. 1-4:30pm
16215 Beverly Rd., E. of Pierce. Sharp 3 bedroom ranch, all newly updated, finished basement, 2 car garage, Birmingham Schools, move-in condition. $134,900. Call.
Esther McPhee
REAL ESTATE ONE
644-4700

OPEN SUN. 2-5pm
1863 Bowers. Move in and enjoy Birmingham convenience. Sharp 3 bedroom bungalow, well located on treed street. Neat, updated neutral decor. Just listed at $98,900. Call
Joan Guyman
REAL ESTATE ONE
646-1600

PINE LAKE privileges. Bloomfield Hills Schools. Private pond. 1.5 acres. 3 bedroom bi-level, 2½ car attached garage, large master bedroom with jacuzzi, extensively remodeled. Immediate occupancy. By owner. $226,000. 334-6123

OPEN SUN. 2-5
469 N. Glengarry Rd., N. off Maple, W. of Cranbrook. Sophisticated charm describes this 3 bedroom, 2½ bath home in Bloomfield Village. Family room, updated kitchen, hardwood floors, French doors, crown moldings, newer furnace and central air. Plus, much, much, more. A must see! Priced to sell. Call
SLYVIA GALLANT
RALPH MANUEL
647-7100

QUARTON LAKE ESTATE
First offering. Authentic 1937 Farm Colonial located with charm & character. 5 bedrooms, 3 full & 2 half baths, den, porch, recreation room, rear staircase, 2 fireplaces. New gas forced hot air furnace. Large treed lot. Beautifully appointed. $459,000.
Call Sam Mitchell
644-6700 or Eves., 644-8541
MAX BROOCK, INC., REALTORS

302 Birmingham Bloomfield

OPEN SUN. 1-4
960 W. HARSDALE
N. of Lone Pine, W. of Lahser
Rambling ranch with pool, 4 bedrooms, 4½ baths, 2 fireplaces, luxurious master suite, beautiful yard. $549,000 646-3400
COLDWELL BANKER

OPEN SUN. 2-5pm
28225 Devon. You'll love to entertain in this custom built Georgian colonial in historic Franklin. 6 spacious bedrooms, oversized living room, family room & library. Lovely landscaping on almost an acre lot. Move in and enjoy! $420,000. Call
Carmen Beatty
REAL ESTATE ONE
644-4700

OPEN SUN. 2-5
1620 CIDER MILL
N. of Lone Pine, W. off Franklin
4 bedrooms, finished basement, central air, 2 car side entrance garage. Enclosed patio. Huge family room & more. $219,900 642-3400
COLDWELL BANKER

QUARTON LAKE ESTATES
Center slate foyer. 4 bedrooms, 2½ baths, family room & florida room, 2 fireplaces, 31 ft. partially finished recreation room, new gas furnace with central air, 2 car attached garage. Newly listed. $309,500.
Call Sam Mitchell
644-6700 or eves., 644-8541
MAX BROOCK INC., REALTORS

303 West Bloomfield Orchard Lake

AAA BEAUTIES
WEST BLOOMFIELD
*UNFORGETTABLE: 2,700 sq. ft. colonial. Built in 1989. Prime location. 4 bedrooms, 2½ baths. Premium lot. Has everything. $249,000
*GRACIOUS LIFESTYLE: 3,500 sq. ft. 4 bedroom, 2½ bath multi-level beauty. Secluded master suite. Prestige location near Andover High School. Immediate possession. $299,000
*DELIGHTFUL: 3 bedroom, 2 bath cape cod. $107,000
HMS 353-7170

ATTENTION WATER & CAR BUFF
See this W. Bloomfield 3 bedroom ranch with lake view & privileges on Upper & Middle Straits Lake on 4 nicely landscaped lots with deck & hot tub. 3 car, ½ story garage. $155,000. For details, call
Paul Balogh at 645-2500. Eves., 644-8186 or call Mr. C. Balogh
Cranbrook Assoc Inc. Realtors

BEST BUY IN TOWN
Let's make a deal. This spotless home is ready to move into now. What's your pleasure? This 4 bedroom colonial is just beautiful. Don't miss this one. $164,900.
HEPPARD
478-2000

BRAND NEW MARLWOOD
Impressive stunning contemporary with luscious features. Gorgeous floor plan with step-up master bedroom & beautifully shaped windows, whirlpool tub, central air, alarm & much more. $299,000.
HEPPARD
855-6570

BREATHE FRESH AIR - Country Cape Cod, treed lot, country area w/walk-out basement, 1 block from Union Lake, 80% completed, purchaser can finish out 800 sqw. ft. and save or builder will complete & raise price. Asking $138,900 as is or offer.
477-SELL (477-7355) or 473-5500
One Way Realty

BUILDER'S MODEL
W. Bloomfield Ridge
Exquisite quality 2450 sq. ft. 3 bedroom ranch with 2½ baths on cul-de-sac overlooking private, wooded pond. Transitional decor features custom formica cabinets in kitchen and baths, wood flooring in foyer, kitchen, nook, upgraded insulation and furnace package. Landscaped. Many more custom features. $234,900.
ST. CLAIR & SUMMERHILL
CUSTOM BUILDERS
427-4735

CHAMBORD...1ST TIME OFFERED. BLoomfield Hills Schools. Open Sunday 1-4, 3225 Montmarte, W. Bloomfield. Exquisite contemporary, large corner lot. Marble foyer & fireplace, vaulted ceilings throughout. 4 bedroom, 2½ bath, 2½ garage. Gourmet kitchen, hardwood floor, security & sprinkler system. 1700 sq.ft. deck with 8 person hot tub. Private dog run. $425,000. 626-2852
Sale By Owner

FARMINGTON - 12/Orchard Lake, sprawling brick ranch, featuring built-in pool, central air, ½ acre lot. $125,000.

W. BLOOMFIELD - Maple/Orchard Lake. 3 bedroom ranch, ½ acre lot. Completley remodeled. $144,900.
Power Brokers 264-1100

Four bedroom colonial in prestigious "Bloomfield on the park". Oak kitchen, oak and parquet floors, exercise room, heated garage, intercom, omit bookcase in living room, Bloomfield Hills Schools, home has many special features! Wooded lot across from park.
RED CARPET KEIM MAPLE, INC

304 Farmington Farmington Hills

FANTASTIC FIND
For Summertime fun, inground pool, fenced yard & all-year charming home. 4 bedrooms, formal dining, family room, 2 car attached garage & more. $87,900.

COOL SUMMERS
Perfection throughout 3 bedroom ranch in beautiful Floral Park. Natural fireplace, central air, attached garage, maintenance free. $75,900.

NETWORK
REAL ESTATE
476-1600

FARMINGTON - By Owner. 3 bedroom, 1½ bath Cape Cod. Large family room with fireplace, wet bar, finished basement, attached 2 car garage, central air, sprinkler system, all appliances. $132,000 476-5225

FARMINGTON HILLS
1.25 WOODED ACRES
Lease or sell. Sprawling ranch with walk-out. Many fine amenities.
CALL NANCY MEININGER
The Michigan Group Realtors
591-9200 or 421-8681 or 780-3267

Farmington Hills
UNIQUE Custom built home - 3 bedrooms, 2½ baths with 2½ beautiful rolling acres with its own pond, luxurious master suite with french doors. This is a must see. $389,900.

STUNNINGLY BEAUTIFUL - this 5 bedroom, 3½ bath luxury home with family room, library, 3 car attached garage. $329,000

WELCOME HOME to this 3 bedroom, 2 bath, family room, hardwood floors, 2 car attached garage. Price reduced $123,900

FINE LANDSCAPING - this 4 bedroom, 2½ bath offers ceramic tile floors, walk-in closets, skylights, great room, formal dining room. $235,000

COUNTRY LIVING in the city - Great value in the land on this 3 acres with charming 3 bedroom, 2 bath ranch home. Hardwood floors, 2 fireplaces. House with 2 acres may be purchased at reduced price $177,900.

CENTURY 21
Premiere
626-8800

FARMINGTON HILLS

MINI ESTATE! Over 2 acres of manicured property with pond at rear. Custom built ranch with walk out lowler level. 35' family room with fireplace & bar, 20' living room with lovely veiw. $174,900.

NEW CUSTOM BUILT RANCH with 2400 sq.ft. 3 bedrooms, 2½ baths, huge great room with fireplace, large dining room with French doors. Bay window in dinette, many extras. $199,900.

CUSTOM RANCH with 3000 sq. ft. 4 bedrooms, 30' country kitchen, 23 x 21 great room with fireplace, 16' dining room with fireplace, custom features thru out, 3 car garage. Owner must sell. $224,900.

PILLARED COLONIAL. Early American face, neutral decor, 4 bedroom, 2½ bath, ceramic foyer, first floor laundry, family & living rooms, circular drive, large kitchen & nook. $249,900

LOVELY BRICK COLONIAL on a large lot. 4 bedrooms, 2½ baths, central air, marble floor foyer, oak wood work, 2 car attached garage, lots of matured trees. $249,900

CENTURY 21
MJL CORPORATE
TRANSFEREE SERVICE
851-6700

JUST LISTED
Country in the city setting. Lovely 3 bedroom 2 bath ranch in Woodcreek Farms. Over 2100 sq. ft., totally updated thru-out. European kitchen, new windows & carpet. Circular drive. A pleasure to show. Call for your private showing. Just $157,900.

REDUCED
Charming colonial. 4 bedrooms, 2½ baths, over 2300 sq. ft. Featuring family room with fireplace, formal dining room, first floor laundry, deck & central air. Seller anxious for an offer. Good family neighborhood, $150,900.
CALL ARLENE BIRSA
The Prudential
Great Lakes Realty
626-9100 or 477-0549

LOOKING FOR ELBOW ROOM?
Attractive brick ranch includes fireplace warmth on a full acre. Quiet street, great family area, 2 car garage, gas heat, upgrades, carpeting, family room, built-ins. Country Kitchen, 3 bedrooms, 1½ baths, main level laundry, swimming pool. $135,900.

CENTURY 21
Hartford South
261-4200

OPEN SUNDAY 1-4
22480 Tulane. Great starter home. 2 bedrooms, bath, very clean. Call Lynn. Bruce Roy Realty. 349-8700

NEW LISTINGS
GRACIOUS FAMILY HOME in Canterbury Commons. Neutral colors, much refurbishing, and private yard features gorgeous multi-level deck with fountain. $179,900.
851-6900.

FANTASTIC COLONIAL site on a cul-de-sac, in executive neighborhood. Generous size family room with full wall fireplace, and island kitchen. $269,900. 851-6900

GREAT BUY in Kimberly Sub. Nice family tri-level home featuring 5 bedrooms, 2 and one half baths, and spacious family room with fireplace. $117,000. 851-6900.

RALPH
MANUEL

OPEN HOUSE SUNDAY 1-4PM
29520 BRIARTON
(N. of 13 Mile, W. of Farmington)
Totally updated 3 bedroom, 2 bath ranch. Newer furnace. Florida Room, remodeled kitchen, neutral decor, cathedral ceiling. Two-way fireplace. $124,900.

REDUCED
Totally updated Ramblewood French Colonial. This home has it all! 4 Bedroom, 2½ baths, over 3000 sq. ft.. All newer: kitchen, baths, furnace, central air, carpeting. Finished basement, dining room, living room, family room with fireplace.
All your Florida room. $279,900.
CENTURY 21 TODAY -
Ask for Teri Spiro
855-2000 or 855-0418

OPEN SUNDAY 1-4 PM
29235 LAUREL DRIVE, S. of 13 mile, W. of Drake, 2 bedroom, 2 bath, upper condo, $129,900.
CENTURY 21
Country Hills 540-3060

304 Farmington Farmington Hills

INDEPENDENCE COMMONS - beautifully maintained 3,000 sq.ft plus finished basement, 4 bedroom colonial on large commons lot, completely refinished pool. Many extras. By owner. $264,900. 477-3089

"JUST LISTED"
ELEGANCE & QUALITY - This 1988 built Ranch home is traditional luxury at its best. 4 Bedrooms, 2½ bath, nearly 3000 sq. ft. Impressive 2 story foyer, stained woodwork & gorgeous neutral decor. Hurry! Won't last at $254,900.

CUSTOM - all brick Ranch built by Italo American offers a spacious great room with vaulted ceilings, corner fireplace, formal dining room, master suite with bath & half hers closets. Professionally landscaped, multi-tier decks, sprinklers & more. $214,500

BEAUTIFUL WOOD SETTING -is background for this completely updated ranch. Island kitchen, vaulted ceilings, skylights, walk-out lower level with family room, game room, study, doorwall to large deck, neutral decor. Too much to mention $183,900

TOTALLY UPDATED - 4 Bedroom, brick ranch in downtown Farmington. Quality appointments throughout. Newer kitchen & bathrooms, 2 tiered deck & on a beautiful treed lot. Must see to appreciate $129,900

Century 21
Today 855-2000
1988 & 1989 CENTURION
Award Winning Office

JUST REDUCED - Kendlewood ranch, large paneled family room, updated kitchen, 5 minute access to freeways. $133,000 Broker 553-2207

NEW LISTING
Farmington- Lovely 4 bedroom colonial, treed lot with beautiful features throughout including 2 fireplaces, 2 full & 2 ½ baths, skylight, ceramic tile, central air & finished basement. Walk to school & downtown. $165,900. By owner. 476-9259

OPEN SUNDAY 2-5 PM
32003 VALLEYVIEW
(N. of Grand River,
W. of Orchard Lake)
BEAUTIFUL CAPE COD with park-like setting on 1 acre, 3 bedrooms, 2 baths, family room, formal dining room, elegant dining room with fireplace, central air. Much more. $149,900 ASK FOR VERNA KAY.

CENTURY 21
MJL CORPORATE
TRANSFEREE SERVICE
851-6700

OPEN SUN. 2-5pm
20839 Sunnydale. 3, possible 4, bedroom, 2 bath bungalow on almost 1 full acre, 1,446 sq.ft. plus 3 car garage with dual 220 hook-up. $91,500. Call...
Bill Lima
REAL ESTATE ONE
477-1111

OPEN SUN 2-5PM
23027 CANFIELD
E. of Middlebelt, N. of 9 Mile
CHARMING, 2 bedroom brick & aluminum ranch on .87 acre lot. New kitchen/bathroom, ceramic foyer, hardwood floor in living room. $73,900.
CALL CAROL MATTHEWS
The Prudential
Great Lakes Realty
626-9100 or 489-0122

Perfect Home
on perfect lot. You won't believe all the space & extras that come with this charmer. 9 ft. ceilings on 1st floor, huge country kitchen with tray ceiling, spiral staircase & warm sunroom for those quiet times to enjoy. $254,900.

Remerica
HOMETOWN REALTORS
459-6222

QUIET COURT LOCATION spacious 4 bedroom, 2 bath colonial in green Hill Woods. Backs to commons area, family room with cozy fireplace and wet bar, deck, central air and security system. A great value at $178,900

The Prudential
Harry S. Wolfe,
REALTORS
462-1660
Independently Owned and Operated

RANCH - 3 bedroom on large wooded lot with bubbling stream. 2 fireplaces, 2 baths, family room and deck. By owner $155,000. 476-4543

ROLLING OAKS. 4 bedroom, 2½ baths, French colonial, ceramic tile kitchen, foyer, den and powder room, wet bar in family room, full basement, air, sprinklers, deck, wooded lot. By owner. 30197 Mayfair, $235,000. 661-5143

ROOMY/UPDATED - 3 bedroom, 2 bath, 2 car, brick ranch. Family room, dining room, full basement, fenced yard. $136,900. 553-8789

--SO MUCH ROOM--
Very spacious ranch on a beautifully wooded lot. Total quality throughout. Extra-large family room with cathedral ceiling, hardwood floor and fireplace. Marble foyer, library and a lower level that is perfect for entertaining (with second kitchen, large wet bar, wet bar, dance floor and more). Interior must be seen on this new listing. $339,900 H-166718
HANNETT, INC.
REALTORS
646-6200

TWO STORY - 3 bedrooms. 21410 Roosevelt, 2 blks E. of Middlebelt, N. of Grand River. $53,900. Call after 5pm. 474-3334

TOWERING TREES
enhance the beauty of this lovely 4 bedroom colonial, sunken formal dining room, 2 natural fireplaces, master bath & central air are just some of the many fine features. Conveniently located at Farmington & 13 Mile, just move in, $149,900.
TYE CULVER
RE/MAX 100
348-3000

TREES TREES TREES
We will build your new custom home on a beautiful half acre wooded lot featuring: 3 bedrooms, 2 full baths with ceramic tile, wood windows, 2 car garage, 1500 sq. feet, many extras. From $109,900.
Walk thru Farmington Woods daily 12-6pm. 9 Mile & Orchard Lake.
Model 473-8108 Office 588-1818

WESTBROOKE/Kendallwood. By owner. Great family and entertainment home. Tri-level, 4 bedrooms, 2½ baths, hobby room. Family room -walkout. Formal dining, oversized garage, extras. $149,900. 553-9109

304 Farmington Farmington Hills

ROLLING OAKS - 4 bedroom 2½ bath on cul-de-sac, treed, great buy $188,000.
JUST CALL ROBERTA CHOATE
The Prudential
Great Lakes Realty
661-1232 or 646-6000

SPECTACULAR
Hard to duplicate at $648,000. Magnificent property. For information call Anu Gandhi, Ralph Manuel. 851-6900 or 477-6910.

STOP SEARCHING
This huge brick ranch is very special. Beautifully maintained. Newer roof & Florida room. Large laundry room, oversized garage. A dream to show. $119,900

ROOM TO ROAM
Enjoy the spacious well kept 4 bedroom colonial in a terrific family neighborhood. Professionally landscaped. 2.5 baths, fireplace in family room, kitchen with eating area & doorwall to deck, & much, much more. $154,900

HEPPARD
478-2000

WOODCREEK -lovely secluded heavily wooded lot, pool. Quad. 4 bedrooms, Jennaire, indirect lighting, new carpeting. $259,900. Days 626-0260 Eves 626-4027

$5000 REBATE
ON REAL ESTATE COMMISSION
OPEN SUNDAY 1-5
35181 Valley Forge
Off Drake between 12 & 13 Mile.

FARMINGTON HILLS - 2400 sq. ft., 4 bedroom, 2½ bath, non-Pulte colonial on scenic premium lot overlooking commons and pond. Oversized master bedroom with cathedral ceiling. Neutral tones throughout. Price for quick sale at $169,900. 489-4066

305 Brighton, Hartland, Walled Lake

BRIGHTON AREA
New construction, 3 bedroom ranch with walk-out, trees, pond & lake view. Quality throughout. Easy access to x-way. $139,900. Ask for...
Lee or Kim Adkins
REAL ESTATE ONE
227-5005 478-7660

BRIGHTON - Custom built energy effecient ranch. Built in 1986. 3 bedroom, 2½ bath, 2 fireplaces, full walk-out basement, huge lot. I-96-US 23 area. $211,000. 229-2076

BRIGHTON - New home, country setting, 2590 sq. ft., colonial home. 3.2 acres overlooking water, 3 generous sized bedrooms, den off master bedroom, formal dining room, breakfast nook, living room, spacious family room, brick fireplace, 2½ baths, extra large 2 car garage, covered porch, large deck, walk out basement, automatic sprinkler system. $249,000. 229-9581

BRIGHTON-OPEN SUN. 12-3PM
Attractive 3 bedroom, 1½ bath Colonial. Fireplace, family room, 1st floor laundry, lake access, large lot, $150,000. 5934 Felske. 229-5126

BRIGHTON - 4 bedroom, 2½ bath brick Colonial. New kitchen, attached 2½ car garage, walk to schools. $139,900 227-8259

BY OWNER - LONG LAKE. U.S. 23 & M59. Lakefrontage 120 ft. x 330 ft. deep. Breathtaking view on wooded lot. Bi-level with 6 doorwalls & bay window facing lake. 100 ft. of hard sandy beach with large aluminum dock. Large upper deck & lower patio. 4 bedrooms, 3½ baths, 2 all wall brick fireplaces, 2 kitchens, Clean/Deep spring fed lake. No public access. Open House Sun. 1-5pm. 1138 Long Lake Dr., $449,000. 632-6952

CAPE COD $139,900. New construction, nice lot w/access to 3 lakes, recreational land yet in a nice development, all utilities available, financing available, your plan or ours if you wish/approx. $6500 per foot or lot price $26,500, call...
477-SELL (477-7355) or 473-5500
One Way Realty

EXCELLENT AREA - 2500 sq. ft. country home. Quality features include 3 large bedrooms, 3½ baths, beautiful large country kitchen with hardwood floors, formal dining and living room, family room with fireplace, full basement, 2½ car garage, 1½ wooded acre. Easy expressway access. Must see! $229,000. Call for appointment. 229-8157

HARTLAND. By owner, secluded 1¼ acre wooded lot with 3 bedroom ranch. Great room, utility building with loft, and many other extras. $165,000. Open June 9 & 10, 12 to 4. US-23 and M-59. 632-5188

NEW LISTING
EXCELLENT STARTER or retirement home, on 1.35 acre well landscaped lot. All brick home with 2 bedrooms, and all appliances included. $119,900. 227-9610.
RALPH
MANUEL

OPEN SUN 1-4PM
WHEN ONLY BRICK WILL DO! Prime location with this 3 bedroom 3 bath ranch situated on 1.68 acres near GM Proving Grounds. Spacious kitchen with loads of cabinets & desk area, large family room with driftstone fireplace, full basement, 2 car garage, large deck with gazebo & central air! Hartland Schools. $168,500. Take Hyne Rd., E. of Old US-23 to N. on Pleasant Valley & follow open signs to 542 Pleasant Valley Rd.

ENGLAND REAL ESTATE 474-4530

OUR GOOD BYE is Your Good Buy at $133,900. 13 yr. old brick & cedar, 3 or 4 bedrooms overlooks stream, bridge & pond. 227-1880

306 Southfield-Lathrup

BY OWNER-Birmingham Schools. Large Colonial, 4 bedroom, 2½ bath, 1st floor laundry, library. Extras! $139,900 443-1934

COUNTRY IN THE CITY - 75x300' lot, trees, 2 car garage, Wedgewood Cape Cod, stunning interior with bridge/balcony office, large down payment available. call today!
522-6000 473-6500
One Way Realty

FIREPLACE, 2 bedroom, 2½ car garage, large lot. Perfect for single person. Excellent condition, must see! $47,000. 356-3644

LARGE 4 BEDROOM COLONIAL in beautiful sub, family room with fireplace & doorwall, 2 car attached garage. Owner has purchased new home. Wants to see offers. $98,900.

MILLION DOLLAR VIEW
Beautiful 3 bedroom, 2 bath brick ranch on cul-de-sac, mint condition. "Come see." $71,900.
NETWORK
REAL ESTATE
476-1600

LOVELY 3 bedroom, 1 bath, ranch on quiet wooded court. 2 car attached garage. 11 Mile & Southfield area. $78,900. Must see! 557-1689

MINT CONDITION HOME
80 ft. front lot on this 3 bedroom bungalow with 2 car garage, basement, newer vinyl windows, updated baths (2) & kitchen, new carpeting, only. $69,900. Call
JOE MARCHESOTTI
Realty Professionals
476-6300

NINE MILE LAHSER AREA
3 bedroom ranch on a large lot, FHA and VA terms. $48,000. Call..
Bill Lima
REAL ESTATE ONE
477-1111

OPEN SUN. 2-5pm
19646 Middlesex, E. of Evergreen, S. of 11 Mile Rd. $46 WILL ASSUME THIS VA MORTGAGE. 4 bedrooms, 2½ bath ranch, finished basement with full bath, living room fireplace, dining room has built-in china cabinet, newly painted, central air 4 yrs., new dishwasher, great location to Southfield sports area & more. $68,900. Ask for...
Audrie Friedman
REAL ESTATE ONE
644-4700

305 Brighton, Hartland, Walled Lake

BEAUTIFUL NEW SILVER PINE SUB
30 minutes to Ann Arbor. 25 minutes to Farmington. $174,900 to $260,000. Wooded and rolling. Traditional and contemporary homes.
BRIGHTON SCHOOLS
Call Patty Stanley
HERITAGE
BETTER HOMES & GARDENS
Exit 55 on US 23, Silver Lake Rd, 1 Mile East
477-9505
Models Open Sunday 2-5 p.m.

306 Southfield-Lathrup

COUNTRY LIVING IN THE CITY
3 bedroom brick ranch with full basement, 2 car garage on large lot. Must see to appreciate.
CALL JOE DURSO
Re/Max West 261-1400

NEW LISTINGS
CRANBROOK VILLAGE COLONIAL featuring, 4 bedrooms, 2½ baths, and nice yard. Neutral newer decorating, carpeting, and furnace with central air. $129,900 646-2030.

NATURE LOVERS DELIGHT. extensively remodeled saltbox on almost 2 wooded acres in the midst of the city. 3 bedrooms, and 2 baths. $152,500 647-7100

RALPH
MANUEL

OPEN HOUSE
SAT. & SUN. 1-4
BY OWNER
RIVERCREST DR.
Near Bell Rd., Southfield

Custom - Beautiful 4 bedroom, 3 full baths, 2 ½ baths. Extended split ranch. Air, burglar alarm, 3 fireplaces, sprinkling system, cathedral ceilings in living room and dining room, 2 family rooms, 1 w/bar Circular drive, 20 X 40 pool w/spa. Many extras. Close to shopping. Shown by appointment. $251,000
352-2007

OPEN SUNDAY 2-4, 28724 Sutherland, (S. off 12, W. of Greenfield), 3 bedroom older colonial with dining room, family style kitchen, library, partly finished basement, enclosed porch, garage, new wiring & furnace. Asking $74,500. 549-5405 Henry Busch, RE/MAX PARTNERS

OPEN SUN. 1-4pm
21691 Fairway, E. of Berg, S. of 9 Mile. Better than new, outstandingly remodeled 3 bedroom ranch, near Plum Hollow Golf Course. $91,900
Call Jean Liggett
REAL ESTATE ONE
348-6430 476-8513

OPEN SUN. 2-5
28407 Tapert, S. of 12 Mile, W. of Evergreen. Brick ranch, 3 bedrooms, 1½ baths, large kitchen, 2 car attached garage, central air. $79,900. Ask for
GUS RISSMAN
RALPH MANUEL
645-2030

SOUTHFIELD - Beacon Square. 3 bedrooms, 2 full, 2 half baths, updated contemporary tri level, neutral decor. 352-3439 q258-5959

SOUTHFIELD - by owner, large 4 bedroom ranch, attached garage, large lot, great starter or investment home. $58,900. after 5pm 357-4241

SOUTHFIELD
CALIFORNIA STYLE RANCH
3 bedroom ranch with deck off 24x13 family room with cathedral ceilings, franklin stove, skylights. Built in entertainment center, recessed lights, small green house window, carpeting thru-out.
CENTURY 21 TODAY
ASK FOR GAYE SHUMATE
855-2000

SOUTHFIELD - Open Sun. 1 - 5. Great tri-level, private yard with in-ground pool, 3 bedrooms, 2½ baths, living room with cathedral ceiling, dining room, fireplace in family room, office, great kitchen, laundry room, 2 car attached garage. N. of 12 Mile, W. of Evergreen. 29371 Stellamar Dr. $128,000. 354-3354

SOUTHFIELD
3 bedroom ranch on large lot, family room, deck, nice condition, $68,500

Owner transferred - spacious colonial, 4 bedrooms, 2½ baths, 1st. floor laundry, family room, den, $119,900

Price Reduced. Owner transferred. Updated colonial, 4 bedrooms, 2½ baths, family room, updated kitchen, $116,900
RED CARPET KEIM
MAPLE, INC.
553-5888 642-6500

SPRAWLING RANCH
Desirable Rougemont Sub. 3 Bedroom, 2 bath brick ranch on a beautiful ravine lot. ¾ Acre plus. $101,900. Open Sat., 1-4pm.
Ask for Ray Vivyan

HORSE LOVERS PARADISE!
3 Horse barn with electricity, running water, hayloft and room to roam. House is completely updated. 3 Bedroom ranch, new carpet, windows, and more! Only $89,900.
Ask for Susan DeWitt

TALL TREED TRI
Scenic, enchanted wooded paradise. "Cranbrook Village", 12 Mile/Evergreen. Brick, split-level, 3 bedroom, 2 bath, 24 ft. family room, formal dining, 2 car garage, deck, 75 ft. lot. $95,900.

NATURE LOVERS TAKE NOTE
of this 3 bedroom, 1½ bath ranch in beautiful Farmbrook Sub. Formal dining, finished basement. All on nearly 1 acre of treed paradise! $99,500.
Ask for Laura Rector
Century 21 Hartford 478-6000

307 South Lyon Milford-Highland

ATTRACTIVE RANCH - open Sun. 2-5. 323 Harvard, off Pontiac Trail between 9-10 Mile, 3 bedrooms, full basement, 2½ car garage, family room with fireplace, Reduced to $92,900. Homeowners Concept 349-3355. owner 437-9709

BEAUTIFUL 4 bedroom, 2½ bath colonial. Family room. Built in 1986. 2000 sq. ft. $135,900. 437-4207

BUILDERS
CLOSE-OUT

UNION LAKE
1,660 sq. ft. cape cod, 3 bedrooms, 2½ baths, fireplace, carpeted, stained wood work, large lot, full basement. Many extras - complete package! $142,900. Lot 3, Elkin. S. of Wise Rd., W. of Carol Lk. Rd. 30 day occupancy.
J. T. Kelly Custom Homes 363-5927

LYON TWP. - This one has it all. Unique 3 bedroom, 2 bath home on 4.1 acres. 32x52 barn with finished loft. Overlooks Walnut Creek CC. Corner of 11 Mile/Johns Rd. Must see to appreciate.

PRICE REDUCED. Seller motivated. Charming home on large country lot, 3 bedrooms, 2 baths, wood stove in family room, Florida room, fenced yard. 55844 Pontiac Trail Ct., E. of Milford Rd. $104,900. Call
John O'Brien
REAL ESTATE ONE
348-6430

MILFORD - Open House for qualified buyers. 150 Ravenside Dr., Lot #54 Heritage Hills Subdivision. Approximately 3½ mi. N. of I-96 and E. of Milford Rd. For sale by owner $259,900. Open 2 weekends: June 9 & 10, 16 & 17. 1 - 5pm. 851-0980

Nearly New
South Lyon 1988 built brick home. 3 bedrooms, basement, 2 car garage, 2 full baths, 21 foot family room with fireplace, oak cabinets, wood Anderson windows and park-like 210 foot deep lot with pond. $141,900
The Prudential
Harry S. Wolfe,
REALTORS
421-5660
Independently Owned and Operated

OPEN SUN. 2-5 - 1984 Golf Crest, E. of Carey, N. of Commerce Rd.. Executive walk-out brick ranch over 1 acre lot. Carls Hills Sub. 5 bedrooms, 3½ baths, gorgeous setting approximately 2,600 sq.ft. of living space. Land Contract terms available. $239,000. Red Carpet Keim Colonial Lakes. 624-7100

SOUTH LYON: Nichwagh Lake Estates. 2,800 sq. ft. Cape Cod. Large front porch. 3 bedroom, 2½ baths, hardwood foyer, walk in pantry, large great room, fireplace, first floor laundry room, ½ acre lot. $159,900. Open House, June 9 & 10, 12 to 5pm, or shown by appointment. Located on 8 Mile Rd. 1½ miles W. of Pontiac Trail.
Judi Van Dyke Builders
229-5088 684-1228

307 South Lyon Milford-Highland

MILFORD - Lake Sherwood. 4 bedroom 2½ bath, colonial. Great room, study, many extras. By owner $177,500. 313-685-7439

MILFORD. Lovely country home. 3 bedrooms, brick. 2 baths, formal dining, family room. On 3 treed acres w/ barn. 1630 Pinewood, off Cooley Lake Rd., between Duck Lake/Burns Rd. $166,000. 685-2701

OPEN MODEL
SOUTH LYON Nitchwagh Lake Estates Lot 2. 1,769 sq. ft. ranch on 1½ acre lot. 1½ miles West of Pontiac Trail on 8 Mile. Sat. & Sun.,
11am-6pm 669-3297
ROBERT A. SWEIGARD BUILDER

308 Rochester-Troy

A FANTASTIC BUY
--JUST REDUCED--
$158,900
Lovely cape cod in a beautiful treed setting. Lots of new features. Hardwood floors, family room with fireplace, 4 bedrooms, 2½ baths H-60653
HANNETT, INC.
REALTORS
646-6200

ATTRACTIVE - BY OWNER
2629 Coral, S. of Square Lake, W. of Dequindre. 3 bedroom, 1½ bath, professional landscaped, patio windows, air. $117,000 879-7128

EXCELLENT PRE-LISTING PRICE
By Owner
TROY - OAK RIVER EAST
Custom 2 story 3700 sq. ft. 4 bedrooms, 2½ baths, great room with cathedral ceiling. Deluxe kitchen. Open floor plan. Surrounded by trees. Neutral colors.
$319,900 641-0226

HANDYMAN SPECIAL
3 bedroom, quad, 1½ baths, family room, 2 car attached. Subject to bankruptcy court approval. Only $89,900. Call Tim. Century 21 MacKenzie 779-7500

IMMACULATE Aluminum sided/brick colonial. 4 bedrooms, 2½ baths. Family room with fireplace, 2 car garage. Newly decorated. Walk to elementary school. $136,000. Open Sun., 1-5pm. 771 Randall, N. of Wattles, E. of Livernois. 524-2096

LAKE ORION Ranch. Exceptionally clean and maintained, new carpet, deck, skylight, finished basement. Walk to Lake. Perfect for young family. 10 Mile N.W. of Rochester. $79,900 693-0223

NEW LISTING
CHARMING COUNTRY COLONIAL. In excellent neighborhood. 4 bedrooms, 2½ baths, first floor laundry, 2 ceiling fans, and fireplace in family room. $152,900. 647-7100.
RALPH
MANUEL

OPEN HOUSE SUN. 1-5PM.
3121 Kingsley. N. of Big Beaver, W. of Coolidge, E. of Adams. Spacious quad: 3 bedrooms, 2½ bath, living, dining, den, remodeled kitchen, family room with wetbar & fireplace, central air. Birmingham schools. $185,000. 645-5807

OPEN IN TROY
Beautiful Cape Cod in the heart of Troy. Built 1974. 1,937 square feet. 4 bedrooms, 3½ baths, 1 master suite on first floor and 1 upstairs, vaulted ceiling in foyer with 2 skylights and circular staircase, family room with field stone fireplace. 1st floor laundry, deck, Florida room with 2 car attached garage. MUST SELL NOW. Assumable mortgage. $185,900 DOB Realty 626-5942. Open houses held during the week and on weekends. Call for times.

OPEN SUNDAY 1-4 PM. 1803 RAPIDS WAY. S. of AVON. E. of ADAMS. Truly a home right out of Better Homes and Gardens Magazine. Prime location in sub. 1st floor master suite with additional two bedrooms on 2nd floor. Great room, library and much more. $329,000
646-1800
Schweitzer
Better Homes & Gardens

OPEN SUN 1-4PM
4145 Butternut Hill
Delightful well maintained 3 bedroom ranch on large treed lot with Birmingham Schools. Fireplaced family room, library, can be office or 4th bedroom. Exceptionally landscaped. 2 yr. old inground pool. $144,500.
CALL ROSEANNE STITLE
The Prudential
Great Lakes Realty 646-6000

PRICED SLASHED. Appealing 3 bedroom townhouse offering 2½ baths plus attached garage, finished basement and good storage. Nice condition. Prestige complex with pool, clubhouse, tennis and lake. Immediate occupancy. $96,500. Sue Stewart. 399-1400.
Schweitzer
Better Homes & Gardens

ROCHESTER BY OWNER - In town, 1450 sq ft, 3 bedrooms, 2 full baths, hardwood floors. Treed lot, landscaped. $118,900. 656-0479

ROCHESTER HILLS - custom ranch with walk-out, decorator appointments throughout. 2 decks, premier lot, dramatic great room. Jennaire. $219,000. 651-8880 or 628-5516

ROCHESTER HILLS-3 bedroom Ranch overlooking natural pond. Cathedral ceilings, full basement with walk-out, large deck. Walk to downtown. $122,900. 651-7753

ROCHESTER HILLS, OPEN HOUSE Sun. 12-5. 1970 North Fairview, 2500 sq. ft., Master suite, second floor laundry, walk in closets, air, park like yard. $181,500. 656-4863

ROCHESTER HILLS- Open Sun 1-4. Prestigious Quailridge Sub. 3171 Quailridge Circle. 4 huge bedrooms, 2½ baths, 3 car garage, decorated to prefection. W. off Adams. Priced unbelievable at $249,900.
ReMax Realtors.
Ask for Fred Schott. 651-5101

ROCHESTER
Open Sat. & Sun. New 3000 sq. ft. ranch. 1036 Stony Pointe Blvd., $279,000. Brokers protected.
Jim Sardelli & Assoc. 689-7445

ROCHESTER OPEN SUN. 2-5. 634 Renshaw, W. of Main, S. of Second. 3 bedroom ranch in excellent updated condition. Beautiful treed hilltop setting. Full basement, 2½ car garage, includes all appliances.
$86,500
Ralph Manuel Associates
645-0020

A SHARP Colonial, 2 car attached garage, 3 bedroom, walk-in closets, 1½ baths, fireplace in great room, newer carpet, neutral decor, large yard, sprinkler system, private deck. $117,900. 852-3684.

THREE BEDROOM contemporary, neutral decor, 1st floor master suite, great room, formal dining room, 1st floor laundry, deck. Agent 650-0269

TROY - beautifully decorated 3 bedroom, 1½ bath 1970 colonial, air, Anderson windows, finished basement. $119,900. 689-0998

TROY - colonial, lowest price with 4 bedrooms, 2½ bath, 2,240 sq. ft., new high efficiency furnace, appliances, $138,000/best. 689-6792

TROY - OPEN SUN. 1-5PM
5789 Rosebrook, N of Long Lake, E of John R. What a beauty! Lush backyard landscaping with woods, fence, deck and brick patio. Florida room overlooks all. Four bedrooms, 2½ baths, formal dining and great location! Completely updated within. $145,900.

OPEN SUN. 1-4PM
6410 Daniels, N of Long Lake, W of Livernois. Builder's Own Custom Built 4 bedroom ranch with 3 car garage on a country sized lot with all city conveniences. Quality built with many extras! $144,900.

THE PRUDENTIAL/GREAT LAKES REALTY 689-6900

TROY - OPEN SUN 1-5
Well-appointed 3 bedroom tri-level. 6870 Poplar, E. off Wattles, S. of John R. $170,000 689-7917

TROY! GRACIOUS 4 BEDROOM Colonial - 1st. Floor Master, Central Air, Family room with fireplace. Walking distance to elementary schools and Athens High schools. $143,900. 689-4997

308 Rochester-Troy

TROY WEST - Mint condition. 2800 sq. ft. 4 bedroom colonial, 2½ baths, library, family room, wet bar, fireplace, neutral decor, air, oversized garage. Many extras. By appointment. $196,500 649-1287

309 Royal Oak-Oak Park Huntington Woods

BERKLEY Charming 2 bedroom, brick exterior, finished basement. Beautiful yard, central air, Florida room. $89,900 474-0689 399-7673

BERKLEY - Open Sun., 12-3, 3644 Prairie. Beautiful 3 bedroom ranch, cathedral ceilings, finished basement, 2 car garage. $83,500. 542-3148

DESIRABLE N. ROYAL OAK
3 bedroom, Dutch Colonial, featuring central air, wet plaster walls with cove ceiling, 16x20 cedar deck off dining room, patio walk-out from master bedroom, rec room, brick fireplace, library, covered porch, 2 car garage, fenced yard, neutral decor, & much more! Move-in condition. Must see this lovely country home. Priced to sell at $87,500
After 6pm. or weekends. 585-2484
OPEN SAT. & SUN. 2-5

HUNTINGTON WOODS
10534 Talbot, Open Sat and Sun 1-4p.m. Brick Cape Cod, 3 bedroom, hardwood floors, fireplace $120,000 398-7097

HUNTINGTON WOODS
OPEN SUN 2-5PM
12914 WALES

Ready for immediate occupancy this 3000 sq. ft. ranch bungalow has been aggressively priced affords a good opportunity to enter this highly desirable city noted for its quality of life. Take a few moments to observe some of the special features such as a 35 ft. master bedroom suite and see if this is the right home for you. $188,000.

OUTSTANDING

Expansive tri-level magnificently decorated. Great for entertaining. Features family room plus study, dining room with bleached oak floor, kitchen & breakfast room with natural oak floors. This is a must see at $269,000

ASK FOR SHIRLEY PEISNER
The Prudential
Great Lakes Realty 626-9100

LOVELY 3 bedroom ranch, 1 car garage, central air, new furnace, immaculate condition, excellent location, Royal Oak. 585-1357

NEW LISTING
OAK PARK CHARMER! Great condo alternative, freshly paintd, great starter home. Why pay rent when you can own your own! $44,900 851-6900.
RALPH
MANUEL

N. ROYAL OAK- Open Sat & Sun 12-4pm. Beautiful 3 bedroom colonial in desirable Northwood Sub. S. of Webster 2229 Linwood. $129,900. 547-7758

PLEASANT RIDGE - great location, move in condition describes this charming 1½ story 3 bedroom, 1½ bath, with fireplace and hardwood floors. $85,900. 681-9661

N. ROYAL OAK - Open Sun. 12-5, 12 Mile/Woodward. 3 bedroom, 1½ baths, remodeled kitchen, lovely finished basement. $119,900.
2416 Clawson. 544-4110

ROYAL OAK, by owner, distinctive brick tudor on a beautiful, tree-lined street. Shrine area. 1031 Edgewood Dr. 3 bedrooms (1 is currently a library). Hardwood floors thru-out, wood burning fireplace, 2 car garage, appliances included, immediate occupancy. $130,000. 547-6147

ROYAL OAK OPEN Sat.-Sun. 1-5 Ranch, 3-4 bedrooms, finished basement, newer furnace & roof, garage. $82,900 549-5910

ROYAL OAK - 3 bedroom, 1¼ bath brick colonial, new kitchen, fireplace, professionally landscaped w/ 1¼ car garage. Mint condition. Asking $134,500. By owner 549-0670

310 Wixom-Commerce Union Lake

AAA BEAUTY
COMMERCE TWP. - Spectacular 2,000 sq. ft. brick contemporary. Lower Straits Lake privileges. 3 bedrooms, 2½ baths. Has it all. $244,900
HMS 353-7170

ALL SPORTS LAKE, large home on the water, full brick, 4 bedrooms, 3 baths, many extras. Call Kathy Friske, Century 21 A-1 North. 721-6254 or 928-7260

BY OWNER - Immediate occupancy, large 3 bedroom ranch, 1½ bath, 2½ car garage, lake privileges. Walled Lake Schools. $84,900. 698-9627

COMMERCE TWP. - Charming two story farmhouse in excellent condition, 4 bedroom 4 bath, basement, large lot in nice area. $119,900.
Ask for Ruth Ennis. 624-3015
The Prudential Niebauer Realty Inc.

COMMERCE TWP.
Open Sun. 2-5 - 2036 Metzner. N. of Pontiac Trail, W. of Welch. Lovely 3 bedroom ranch home with updated kitchen & bath, family room with fireplace, finished basement, 2 car attached garage, close to shopping & expressways. $97,900
851-9770
ERA RYMAL SYMES

COMMERCE - 1 story home, large wooded lot, 3 bedroom, 2 bath, cathedral ceilings, fireplace, central air, large deck. Must Sell! $125,900. For appointment 360-0362

OPEN SAT & SUN. 2-5pm
411 Lakeview, Union Lake. S. of Elizabeth Lake Rd., W. of Union Lake Rd. Enter off Avonlea from Elizabeth Lake Rd. ATTENTION LAKE BUYERS; ALL SPORTS CEDAR ISLAND LAKE. Quiet area of nice homes. 3 bedroom, 1 bath, walk-out finished basement, updated ranch, across the street from beach & boat privileges, good starter home or small family. Inside is lovely, shed on property. Owners anxious to sell. $84,900. Ask for..
Audrie Friedman
REAL ESTATE ONE
644-4700

OPEN SUNDAY 1-4
WHITE LAKE TOWNSHIP
1293 Bogie Lake Road. South of M-59. Priviledges on Neva and Brendel Lakes. Fantastic Contemporary colonial featuring 4 bedrooms, 2.5 baths. Super family room with stone fireplace! Pro Landscaping! Immaculate! Hurry! Just listed at $169,900.
Red Carpet

326 Condos

GARDENVILLE - Walkout/ranch condo, charming courtyard and wall. 2 bedroom, 1 bath, finished hardwood floors. Very clean & well maintained. A great deal. $84,500. Open Sat-Sun. 12-5. 1780 Greenfield 645-8883

CANTON - Option to rent. Built in 1988. 2 bedroom townhomes. Balcony, room with natural fireplace, 1½ bath, partially finished basement. Flexible. Ask for Pauline. 665-1000

CROSSWINDS
FARMINGTON HILLS
Sharp 2 bedroom townhouse style condo. Private location facing open area. Many upgrades. 1 car garage. Occupancy at close. $94,900. For private showing call.
Jan McIntyre
REAL ESTATE ONE
646-1600 540-6853

FARMINGTON HILLS - 2 bedroom, 2 bath, apartment style, ground floor corner unit. Good location, by owner, $75,000. 626-1918

FARMINGTON HILLS - Crosswinds. Super 2 bedroom, 2 bath, ranch, basement, garage. $108,500. Owner 788-0394

FARMINGTON HILLS - Must sell. Large upper unit, 2 bedroom, 2 bath, garage, clubhouse. $71,000. 666-0393 or 477-2144

FARMINGTON HILLS - Luxury townhouse. Vaulted ceilings, fireplace, skylights, deck, pool. Reduced to $89,900. By owner. 661-6340 876-8515

FARMINGTON HILLS 1 bedroom, 1 bath, neutral decor, all appliances plus microwave, washer, dryer. Pool, tennis courts, carport. Great location. 427-4749

FARMINGTON HILLS
14 Mile between Middlebelt & Northwestern. 2nd floor condo. 1 bedroom, 1 bath, living room & dinette. Tennis & swimming pool. Immediate possession. Broker. Days 565-7900 Eves 349-7331

Farmington Hills
BEECHWOOD HILLS CONDO
27900 Berrywood. Spacious 1 bedroom, 1½ baths, custom kitchen, alarm system, wet bar, closets galore, basement, pool and much more! Open Sun. 1-4pm 851-5739

FARMINGTON HILLS
OPEN SAT. & SUN. 2-5PM
29405 Laurel (Oakcrest Condos)
(S. of 13 Mile, E. of Halsted)
Sellers sacrificing smashing 2 bedroom, 2 bath luxury condo with 2 car attached garage. Many extras. Must be sold! $123,900.
RE/MAX EXECUTIVE
Ask For MARCIA MEISEL
737-6800 553-2566

FARMINGTON HILLS.
OPEN HOUSE SUN. 1 to 4.
Fabulous 2 bedroom ranch, 2 full baths, great location. Fireplace, central air, full basement, skylights, garage, only $104,000
Crosswinds of Farmington Hills, 14 Mile & Haggerty, S. E. corner, turn in entrance, follow to Country Circle, turn left. On East side of Bldg. #11, 38827 Country Circle
CROSSWINDS REALTY
661-5233

FARMINGTON HILLS
Pendleton Club
Senior Condos
Premium Location
Across from Shopping
Middlebelt, just South of 11 Mile

41 Ranch style, one and two bedroom units. All appliances, central air, carports, screened porches.
$68,900 to $84,900

MODEL NOW OPEN!

Great Value!
Choice units still available for reservation.

CONTINENTAL REALTY
Office 473-8100
Model 474-9830

FARMINGTON-Sharp, small 1 bedroom upper, near shopping, 4 appliances, air, pool, low interest rate. $38,500. 427-9550 or 535-7757

IMMEDIATE OCCUPANCY. 41767 Onaway, Northville. 2 bedrooms, 25x12 master, 1½ baths, fireplace, all appliances, patio, garage. By owner. $80,000. 348-2333

GOLF COURSE SETTING
Perfection inside and out...with magnificent ravine setting! Italian marble foyer; paneled library; kitchen with large deck formal dining room overlooking the ravine; living room with cathedral ceiling, hardwood floor and lovely marble fireplace. Main level master suite, finished walk-out with bedrooms, bath game room, rec room and wine cellar. Premium! $325,000 H-64882
HANNETT, INC.
REALTORS
646-6200

LAND CONTRACT
GREAT TERMS, great price and immediate occupancy on this luxurious condo in Plymouth. Call Roger or Sue Davis for details.
RED CARPET KEIM 453-0012

FARMINGTON HILLS - Willowbrooke condo, charming courtyard and wall. 2 bedroom, 1 bath, finished hardwood floors. Very clean & well maintained. A great deal. $84,500. Open Sat-Sun. 12-5. 1780 Greenfield 645-8883

CANTON - Option to rent. Built in 1988. 2 bedroom townhomes. Balcony, room with natural fireplace, 1½ bath, partially finished basement. Flexible. Ask for Pauline. 665-1000

CROSSWINDS
FARMINGTON HILLS
Sharp 2 bedroom townhouse style condo. Private location facing open area. Many upgrades. 1 car garage. Occupancy at close. $94,900. For private showing call.
Jan McIntyre
REAL ESTATE ONE
646-1600 540-6853

FARMINGTON HILLS - 2 bedroom, 2 bath, apartment style, ground floor corner unit. Good location, by owner, $75,000. 626-1918

FARMINGTON HILLS - Crosswinds. Super 2 bedroom, 2 bath, ranch, basement, garage. $108,500. Owner 788-0394

FARMINGTON HILLS - Must sell. Large upper unit, 2 bedroom, 2 bath, garage, clubhouse. $71,000. 666-0393 or 477-2144

FARMINGTON HILLS - Luxury townhouse. Vaulted ceilings, fireplace, skylights, deck, pool. Reduced to $89,900. By owner. 661-6340 876-8515

FARMINGTON HILLS 1 bedroom, 1 bath, neutral decor, all appliances plus microwave, washer, dryer. Pool, tennis courts, carport. Great location. 427-4749

FARMINGTON HILLS
14 Mile between Middlebelt & Northwestern. 2nd floor condo. 1 bedroom, 1 bath, living room & dinette. Tennis & swimming pool. Immediate possession. Broker. Days 565-7900 Eves 349-7331

Farmington Hills
BEECHWOOD HILLS CONDO
27900 Berrywood. Spacious 1 bedroom, 1½ baths, custom kitchen, alarm system, wet bar, closets galore, basement, pool and much more! Open Sun. 1-4pm 851-5739

FARMINGTON HILLS
OPEN SAT. & SUN. 2-5PM
29405 Laurel (Oakcrest Condos)
(S. of 13 Mile, E. of Halsted)
Sellers sacrificing smashing 2 bedroom, 2 bath luxury condo with 2 car attached garage. Many extras. Must be sold! $123,900.
RE/MAX EXECUTIVE
Ask For MARCIA MEISEL
737-6800 553-2566

FARMINGTON HILLS.
OPEN HOUSE SUN. 1 to 4.
Fabulous 2 bedroom ranch, 2 full baths, great location. Fireplace, central air, full basement, skylights, garage, only $104,000
Crosswinds of Farmington Hills, 14 Mile & Haggerty, S. E. corner, turn in entrance, follow to Country Circle, turn left. On East side of Bldg. #11, 38827 Country Circle
CROSSWINDS REALTY
661-5233

FARMINGTON HILLS
Pendleton Club
Senior Condos
Premium Location
Across from Shopping
Middlebelt, just South of 11 Mile

41 Ranch style, one and two bedroom units. All appliances, central air, carports, screened porches.
$68,900 to $84,900

MODEL NOW OPEN!

Great Value!
Choice units still available for reservation.

CONTINENTAL REALTY
Office 473-8100
Model 474-9830

FARMINGTON-Sharp, small 1 bedroom upper, near shopping, 4 appliances, air, pool, low interest rate. $38,500. 427-9550 or 535-7757

IMMEDIATE OCCUPANCY. 41767 Onaway, Northville. 2 bedrooms, 25x12 master, 1½ baths, fireplace, all appliances, patio, garage. By owner. $80,000. 348-2333

GOLF COURSE SETTING
Perfection inside and out...with magnificent ravine setting! Italian marble foyer; paneled library; kitchen with large deck formal dining room overlooking the ravine; living room with cathedral ceiling, hardwood floor and lovely marble fireplace. Main level master suite, finished walk-out with bedrooms, bath game room, rec room and wine cellar. Premium! $325,000 H-64882
HANNETT, INC.
REALTORS
646-6200

LAND CONTRACT
GREAT TERMS, great price and immediate occupancy on this luxurious condo in Plymouth. Call Roger or Sue Davis for details.
RED CARPET KEIM 453-0012

326 Condos

FARMINGTON HILLS - ranch condo, hard to find ground floor unit, updated neutral decor, all kitchen appliances, generous closet space, priced to sell at $72,500.
Call Nancy Slagle
Century 21 Today
848-7100 or 348-8484

FARMINGTON HILLS CONDO
private entry nearly new, one bedroom, private laundry, balcony, large rooms, energy package. Better than renting at $58,900

The Prudential
Harry S. Wolfe, REALTORS
462-1660
Independently Owned and Operated

FARMINGTON WOODS!
(8 Mile & Orchard Lake)
New cluster homes priced from $109,900.
FEATURING: • 2 bedrooms • 2 baths • Attached 2 car garage • Full basement • Fireplace in great room • Central air • 1st. Floor laundry.
Model 473-8108
Optimum Development 588-1818
Open Daily 1-5

JUST LISTED
N. Wabeek Condo.
ABSOLUTELY GORGEOUS!
Completely interior decorated, extensive white marble flooring, white formica kitchen with European cabinets and oak flooring, library, huge great room with high ceilings, 3 bedrooms, family room with marble fireplace, finished walk-out lower level with exercise room, sauna, and steam shower, 2 decks, skylights, mirrored, backs to woods. Wabeek Lake Privileges. FABULOUS! Asking $349,000.
PLEASE CALL SYLVIA STOTZKY
The Michigan Group
661-9808 or beeper 276-4347
Wait 3 beeps dial your number.

LAKESIDE - 2 bedroom, 2 bath, spacious ranch. 1st floor laundry, central air, basement, attached 2 car garage with opener. $105,400. 1 block S of M-59. 266-9933

LET'S TALK!
about the lowest priced condo in Novi. 2 bedrooms, central air, garage & owners who want an offer. It's that simple! $66,900. Call...
J.P. HOSKO
Remerica
HOMETOWN REALTORS
459-6222

LIVE IN BIRMINGHAM for $40,000. 1 bedroom 1 bath condo, neutral decor, solarium floors in kitchen & bathroom, vertical blinds in living room & kitchen.
CALL DAVID BECHEN
SNYDER KINNEY & BENNETT
644-7000

LIVONIA - Newburgh Lake first floor unit. 2 bedrooms, 1½ bath, all appliances, pool, carport. Call for appointment 464-2719

LIVONIA THE WOODS
ONLY $76,500
Open Sat., 1-5
18337 University Park. Spacious 2 bedroom, 2 bath, laundry room. Private entrance, carport. Lovely clubhouse with year round heated pool. Walking distance to Jacobsons, banks and restaurants. Convenient to expressways. Call Esther Baxter.
MAYFAIR 522-8000

LIVONIA VALLEY WOOD- Spacious 1 bedroom end unit, immaculate, new appliances, central air, balcony, carport, pool. 476-4571

LIVONIA
$52,900
Super for singles, right for retirees. Exceptionally clean and sparkling, 1 bedroom, very large living room and dining room, condo with porch. Near library, senior center, etc.
CALL BRENDA LEE
MAYFAIR 522-8000

LUXURY LAKESIDE LIVING

Lovely Bayshore North Condos on all-sports Belleville Lake. Each with 2 bedrooms, attached garage, fireplace, 3 finished levels, patio or deck, direct lake access & boat dock. One with 3 fireplaces, the other with a 2½ car garage. From $129,900 to $132,900. Call..
Marilyn Nellans
The Edward Surovell Co./Realtors
697-8032 or 665-9800

NORTHVILLE- Highland Lakes on Seabrook Ct., 3 bedrooms, finished basement, deck, air, new carpet. Pool, tennis, lakes. Great buy. $84,900. Open Sun. 2-4. 348-6159

NORTHVILLE-Northridge Villas. Detached ranch, 2 bedroom, 2 bath, fireplace, 2 car garage, basement. Reduced - $137,500. 349-4834

NORTHVILLE - priced below market for immediate sale. You won't find more sq. ft. for the money! 1727 sq. ft., great room with fireplace, 3 bedrooms, 2½ baths, 1st floor laundry, full basement, 2 car attached garage. $104,900 plus seller will give $1000 towards closing costs.
CALL PHYLLIS LEMON
Re/Max Boardwalk 459-3600

326 Condos

MUST BE SOLD
Best price in area! 2 bedroom ranch condo in desirable E. Royal Oak with assumable mortgage, $49,424 terms for first time buyers. $48,000 (CR)

OPEN SUNDAY 2-5
REDUCED BELOW MARKET
6013 Pebble Ln. Ct., W. Bloomfield. Hard to find first floor end unit in beautiful Pebble Creek. Formal dining, 2 bedrooms, 2 baths, library, breakfast nook, attached 2 car garage. Many custom features. $107,900

RED CARPET KEIM ASSOCIATES, INC. 855-9100

NEW LISTINGS
FRANKLIN COLONY CLUB - Open and contemporary 3 bedroom, 2½ bath, large white formica kitchen, library, first floor laundry and more. $224,900. 851-6900.

VILLA POINTE - Mint condition. 2 bedroom, 2 bath contemporary with cathedral ceilings, mirrored walls, almond formica kitchen, and much more. $97,500. 851-6900.

SPCTACULAR CONTEMPORARY, with fabulous golf course views. Stunning kitchen, and lower-level walk out has wet bar and dance floor. $600,000. 851-6900.

MOVE IN CONDITION, with all appliances, 2 bedrooms, 1½ baths, carpeting, window treatments, and more all packed into this condo. $89,900. 851-6900.

TOWNHOUSE THAT'S IN Move in condition! 3 bedrooms, 2½ baths, library, first floor laundry, wet bar, and 1800 sq. ft. of luxury. $127,900. 851-6900.

RALPH MANUEL

NORTHVILLE CONDO - Lakefront location. 3 bedroom, family room, 1,420 sq.ft. Bruce Roy Realty, Ask for Dave Short 349-8700

NORTHVILLE - Spacious 2 bedroom, 2 bath ranch, with many upgrades. Eat in kitchen, dining, central air, private patio, carport, pool. $79,900. Homeowners Concept 349-3355 or owner 344-9965

Northwest Livonia Ranch
Spacious 1,500 square feet 1st floor unit only 3 years old. 2 bedrooms, 2 full baths, 1st floor laundry, basement, and attached garage. cathedral great room with fireplace and a large deck. $157,900

The Prudential
Harry S. Wolfe, REALTORS
421-5660
Independently Owned and Operated

NOVI - A great buy! 1,600 sq. ft. townhouse. 3 bedrooms, 2½ baths, central air, basement, garage, pool & tennis. $99,900.
RICHTER & ASSOC. 348-5100

NOVI- Beautiful landscaping shows off this ready to move into 3 bedroom condo. With finished lower level. Relax on the private patio & enjoy the treed view. Open floor plan & central air. Just $74,900. Ask for Laurie, Realty America. 347-4545

NOVI - CONDO
OPEN SUN. 2-5
22877 Cranbrooke. Recently painted 3 bedroom condo with full basement, 1½ baths, all appliances included, washer & dryer. Central air, humidifier, located on quiet cul-de-sac. Attached garage with door opener. $94,800. 349-4550

ERA RYMAL SYMES

NOVI RANCHES AND COLONIALS
Applegate cluster homes offers quality new construction at a modest price. 2 bedrooms, 2½ baths, basement, carpeting, kitchen appliances, central air and garage. $99,500 Models open daily 1-6. 473-0490

The Prudential
Harry S. Wolfe, REALTORS
421-5660
Independently Owned and Operated

OPEN HOUSE
Sunday 1-4pm. Plymouth Twp.
11705 Sycamore
N. off Ann Arbor Rd. W. of Haggerty
Great 2 bedroom 2½ bath condo with walkout lower level, family room with fireplace. Owner says sell this week.. $129,900

K.C.
COLONIAL REAL ESTATE
453-3939

OPEN SUNDAY
2 - 5 PM -
41629 BERFORD DRIVE, CANTON
Just South of Ford, W. off Haggerty Nice, cozy 2 bedroom carriage house unit in quiet setting backing to trees. Large living room with woodburning fireplace, kitchen with almond appliances and table space, 1st floor laundry, attached garage, private entry! Priced at $69,900. See you there Sunday!

The Prudential
William Decker, REALTORS
455-8400
Independently Owned and Operated

OPEN SUN., 1-4
Contemporary 3 bedroom, 3 bath condo, walkout lower level, den, workshop, & dining, vaulted ceilings, 2 fireplaces, mirrored walls, 1st floor laundry, 3 decks & more. $195,000. Greenpointe Condos, N. of 14 Mile, W. of Haggerty, 7269 Huntcliff

KIM SANCHEZ
RE/MAX 100
348-3000

326 Condos

NOVI, Rambler beautiful 2 bedroom 1½ bath townhouse, loaded with new major improvements. Clubhouse, pool, tennis courts, immediate occupancy. Owner, 477-7439

NOVI - OPEN SUN. 1-4PM
UNBELIEVABLE BARGAINS!
OLD ORCHARD CONDOS
24804 Old Orchard, off 10 Mile, W. of Haggerty. Attractive 2 bedroom & 3 bedroom, 1½ bath units have central air, private entry, appliances and full basement. Both offer quick occupancy with very low pricing at $69,900.

HERITAGE PROPERTIES
348-1300

NOVI
Sharp 2 bedroom condo w/modern kitchen, formal dining, garage & great complex with pool. Won't last at only $68,900.
RED CARPET KEIM
MIDWEST 477-0880

NOVI-This lovely 3 bedroom condo faces a beautiful wooded country setting. Fireplace, finished basement. Immediate occupancy. $114,900. Call Laurie at Realty America, 347-4545

OAK MEADOWS
CONDOMINIUM
Ann Arbor

Move up to Oak Meadows. Four styles of stunningly original Cambridge Condominium home. Living just doesn't get any better than this. Marble fireplaces, owner suites with whirlpool tubs, vaulted ceilings with plant shelf.
Near by all the conveniences, excellent commuting, shopping, Detroit Metro Airport, recreation and Ann Arbor schools. 2 & 3 bedroom ranches and townhouses priced from $115,000.
Come see our models, now when our prices are especially desirable. Hours: Mon. - Fri. 10am - 7pm. Sat. 11am - 5pm, Sun. 12 - 5pm.
Directions: Take I-94 to Ann Arbor Saline Rd., turn South, half mile to sign and entrance.
CAMBRIDGE HOMES
OF MICHIGAN, INC.
995-4555

OPEN HOUSE SUNDAY,1-4
Desirable 1 bedroom prullingbrook condo open for your inspection. $64,000. Ask for Naren Shah.
C-21 Chalet
477-1800

OPEN SUNDAY 3-5 SOUTHFIELD
28843 Ranchwood, S. of 12, E. of Lahser
CONDO LIVING IS EASY! Beautiful 2 bedroom, 2 bath super sharp! Fireplace, central air, full basement. Deck, whirlpool tub, much more! $124,900

RED CARPET KEIM, NORTH
557-7700

OPEN SUN. 1-4pm
Follow the balloons. Crosswinds Condo - Novi. $85,900. 1½ baths, basement, private courtyard, garage. Must sell. Call..
Lynne or Marlene
REAL ESTATE ONE
477-1111

OPEN SUN. 1-4
20811 E. Glenhaven
NORTHVILLE ADDRESS
COUNTRY PLACE CONDO
2 bedroom, 2½ bath townhouse, basement, garage w/opener, walk to downtown Northville, close to shopping & X-ways. $89,900. Call:

NICK GHIRAN
RE/MAX 100
348-3000

PEBBLE CREEK CONDO
Exquisite condo, all mirrored, newly decorated 3 bedroom, 2½ bath, finished basement, fireplace in living room. Absolutely gorgeous, must see, $229,00
RED CARPET KEIM
MAPLE, INC.
553-5888 642-6500

PLYMOUTH, in the city, just 2 blocks from Kellog Park. Very well cared-for two story with 2 bedrooms, 1½ baths, formal dining area, a new kitchen, 1st floor laundry, enclosed summer porch, and designer window treatments. $74,500

New On The Market! In the city. Crestwood Park on Sheldon. Over age 55 restriction...quiet, convenient, and beautifully maintained. 2 bedrooms, balcony overlooking courtyard, basement laundry, carport. Best location within Crestwood. $59,900

PLYMOUTH! Just 3 years old. Impeccably developed townhouse with 2 large bedrooms, 1½ baths, dining area, central air, private deck, basement, and attached garage with opener. A quiet location. $104,900

CANTON! End unit Townhouse that is designer perfect. Without rivals. 2 bedrooms, 1½ baths, dining area, all new insulated windows, six panel doors, fresh carpeting and window treatments, basement. Just S. of Joy Rd at Sheldon. $75,000

ROBERT BAKE
Realtors
453-8200

Plymouth's Colony Farms has a very comfortable three bedroom Townhouse waiting for a new family! Along with the "feel" of a house, it offers a fireplace the cozy living room, formal dining room, an attached garage, and a quiet family room and office in the lower level. Priced at just $134,900!

The Prudential
William Decker, REALTORS
455-8400
Independently Owned and Operated

PLYMOUTH TOWNSHIP CONDO. Immaculate ranch style condo on a quiet countyard location. 2 bedrooms, master bedroom has walk-in closet, large dining room, club house with pool. Beautiful basement family room with plush carpeting. Large patio with privacy fence. Adult Community. $83,900
RED CARPET KEIM SOUTH, INC.
453-0012

PLYMOUTH - Walk to downtown. 2 bedroom, 1½ bath, upgrades, finished rec room. Central air, garage and deck. $119,900. 453-6159

PLYMOUTH, 1 bedroom, 1 bath condominium, walk-out ranch with large living room, dining el, lots of storage, kitchen appliances included. $69,900. Tri-Mount Development. 478-7747; 737-2380

PLYMOUTH- 2 bedroom Townhouse, 1½ bath, appliances, attached garage, deck, on pond. $100,900. 420-2761

Popular Stonehenge
Tasteful decor throughout this 2 bedroom, 1½ bath condo. Includes central air, basement, all appliances and many amenities. Priced to sell at $77,000.

Remerica
EXECUTIVE REALTORS
347-1660 1-800-882-1034

PRIVATE TREED AND SECLUDED is the "in city" setting for this lovely 2 bedrooms, 1½ bath townhouse. Beautifully decorated in neutral tones. All appliances including washer, dryer, and microwave. Full basement, private entrance, patio, carport, all for $69,900. Call Now!
RED CARPET KEIM SOUTH, INC.
453-0012

REDFORD VILLA. Large 1 bedroom, new carpeting, dishwasher, self clean stove, air, pool, carport. $39,500. 348-5077

ROCHESTER CONDO, end unit, 2 bedroom, 1½ baths, full basement, air conditioned, carport, quiet. $69,900. By Owner. 656-3146

ROCHESTER - DOWNTOWN. End unit, 1+1 large bedroom, walk-in closet, appliances, air, blinds, pool. $57,900. 656-9750 or 852-5948

ROCHESTER Hills, Stratford Manor, by owner, excellent location, 3 bedrooms, 2½ baths, 2 car garage, end unit townhouse, A1 residential condition, tastefully decorated in neutral decor, $97,500, assumable 8-¾% mortgage; for appt. 376-9001

326 Condos

ROCHESTER HILLS - 2 bedroom townhome, 1½ bath, full basement, 2 car garage, fireplace, security system, deck/terrace, natural decor, private dock w/optional hot tub. Great location. $80,500 376-5951

ROCHESTER HILLS
ROCHELLE PARK CONDOS
CLOSE OUT PHASE I
from $79,900
2-3 bedroom ranches and two story units available for immediate delivery. Oak kitchen with all appliances, oak doors and trim, 2 full baths, some cathedral ceilings. Central air,brick fronts 2 car garage, patio & all Hamlin, East of Crooks. Open 12-6, 7 days.
656-9010
Marc J. Stolarsk - Broker

ROCHESTER/IN TOWN - Dining room, 2 bedroom, garage, 1½ bath, white & beige decor, limestone. $59,900. After 7pm 548-8028

ROCHESTER - Lovely, huge, luxury Condo. Closets galore, quiet, convenient. Like New! 3 bedroom + den, jacuzzi. $184,900. 651-0563

ROCHESTER- Open Sun. 12-4pm. $49,900. 2 bedrooms, oak cabinets, newer appliances stay.
ERA Lakeside 254-4500

ROCHESTER TOWNHOUSE
2 bedroom, 1½ baths, patio, central air, attached garage, extras. $71,000. 652-6334

ROCHESTER unique private condo living. Expansive glass overlooking woods, 2 bedrooms, 1½ baths, 2 decks, $84,900. 651-9252

ROYAL OAK NORTH - 2 bedroom, 1½ bath, 1100 sq. ft., fireplace, central air, all appliances included. 3½ yrs. old. $73,900. 549-4034

SOUTH LYON - Southridge, new construction. Beautiful 2 bedrom, 2 bath condo. Approximately 1,200 sq. ft. Many extras. $96,900. 437-6020 or 344-6386

ST. CLAIR - WATERFRONT
Customized condo in prestigious River Colony directly on beautiful St. Clair River, 1 mile North of St. Clair Inn. 2,100 sq. ft., 3 bedrooms, 3 baths, jacuzzi, all appliances, 2 car garage. A gorgeous condo with a breathtaking view! $259,000. Land contract terms. Call Ruth Schneider, Re-Max Consultants 949-0900

THE NEW OAKWOOD KNOLLS CONDOMINIUMS
Located in the City of Howell, corner of Byron Rd. & M-59. Four floor plans, 2 bedrooms, private deck/patio, attached garage, some with full basements, Merillat cabinets, close to freeway & US 23, priced from $66,990. Models open Sat. Sun. noon - 4pm or by appt.
GRIFFITH REALTY
517-546-5681 - 313-227-1016

TROY - 3 bedroom colonial 1½ baths, finished basement, cedar deck, security system, many extras, $82,000. 689-7327

UNDER CONSTRUCTION
In one of Plymouth's most unique & private detached condominium communities. 1st floor master bedroom suite with whirlpool, beautiful custom kitchens with large nook & morning room with studio ceilings, skylights & fireplace. 2x6 exterior construction. Completion within 5 months. Perfect time to choose interior colors & material. Custom built by John Richards Development, Corp. 540-3232

VIEW OF THE POND enter through the manned gate house. drive up and down through rolling hills to a pond front condo. Reservations now being taken, hurry don't miss this great opportunity. Pond units from $226,900. Other models start a $199,900

The Prudential
Harry S. Wolfe, REALTORS
462-1660
Independently Owned and Operated

Waterford
OPEN HOUSE
JUNE 9-10. 1-6pm
Port Cove Condo
Top floor. Cathedral ceilings, beautiful Cass Lake view. 3553 Port Cove Drive, Unit 53. By Owner 681-6822

WEST BLOOMFIELD. 2 bedroom, 2 full bath, first floor laundry, air, basement, 2 car garage, move in condition. $149,000. 932-3999

West Bloomfield
PRICED RIGHT FOR YOU!
5 condos to choose from. Will meet anyones needs. Priced from $33,000 to $149,900.
CENTURY 21
Premiere
626-8800

WEST BLOOMFIELD - Move Right in. Great floor plan. Move in condition. Beautiful contemporary upper ranch unit in desireable Knightsbridge. $149,000.

NORTHVILLE - Won't last long! End unit ranch with finished walkout basement, attached garage, master suite with bath & ready for immediate occupancy. $109,900.
Call Today!

NOVI - Court Setting - Patio. Like new neutral decor, 2 large bedrooms, 2½ baths, upgraded carpet & oak cupboards. Convenient to X-ways & shopping. It sparkles. Immediate occupancy. $93,900.
CENTURY 21 TODAY
855-2000

WEST BLOOMFIELD
DRAMATIC ELEGANCE
"The Essex"
Simsbury Condominium

presented by the
Herman Frankel Organization

•Beautifully landscaped Townhouse, 2 bedrooms, 2½ baths, end unit. • Special private entrance • Spectacular Master Suite • Mirrored dressing area • Jacuzzi tub • King Size walk-in closet • 2 way fireplace living/dining room • Open spacious gourmet kitchen, 1st floor laundry room • Kitchen/laundry room flooring • Ceramic tile foyer.
•READY FOR SELECTIONS•

$189,900

Under construction:
Elegant Spacious Ranch
"The Cambridge"

Sale Office 851-3500
Open daily 12-6
(except Thursday)
Main Office 683-3500

Located on Fourteen Mile Road
½ mile West of Orchard Lake Road

WESTLAND
MAPLE VILLAGE CONDOS.
• New construction
• 3 bedrooms
• 2 full baths
• 1850 sq. ft.
• Appliances included
• Central air
• Window treatment allowance
• All end units
• Must see. $76,900

OPEN SAT. & SUN. 2-5
OR call for appointment
On Hixford, E. off Hix
S. of Ford Rd.
CAMELOT REALTY INC.
525-5600

WESTLAND
MARQUETTE VILLAGE
OPEN DAILY - NOON-6PM

Starting at $56,900

2 bedroom, 1 bath condos on ground level, 1,050 Sq. Ft. All major appliances are included. Quality at affordable prices. Located ½ mile S. of Ford Rd. on Marquette, 1 block E. of Wayne Rd.
Model Phone: 728-1630
CENTURY 21
Gold Key 255-2100

WHY RENT
When you can buy this large, 2 bedroom upper unit in Farmington Hills for only $49,900. Newer plush carpeting & lots of windows. Transferred owner. Call
MARY GATTO
Realty Professionals
476-6300

326 Condos

WEATHERSTONE CONDOMINIUM
Ann Arbor

High style 2 & 3 bedroom ranch homes by one of Ann Arbor's top builders. 6 floor plan with 1180 to 1450 sq. ft., offering the most sophisticated floor plan designs, dramatic private entries, cathedral volume ceilings, luxurious master suite with walk in closet and glass block accent, cozy, wood burning fireplaces and direct access garages. Pre-construction priced from $84,000.
Call today for an appointment to discuss these exciting homes or stop by the temporary information center located in the Oak Meadows condominium sales office.
Hours: Mon. - Fri., 10am - 7pm. Sat. 11am - 5pm, Sun. 12 - 5pm.
Directions: Take I-94 to Ann Arbor Saline Rd., turn South, half mile to signs and entrance.
CAMBRIDGE HOMES
OF MICHIGAN, INC
995-4555

West Bloomfield
PRIVATE
Mirror Lake luxury model unit with all extras. Master suite with balcony, master bath, 2 fireplaces & deck. $324,900.

Century 21
Home Center 476-7000

WESTLAND: 2 bedroom, utility room, washer/dryer, central air, patio, carport. 7708 Manor Circle. $58,900.Redecorated. 425-0372

W. BLOOMFIELD: TOWNHOUSE. Very attractive, large 3 bedrooms, 2½ baths, living room, dining room, family room, finished basement, 2 car garage, $129,900. 855-1633

W. BLOOMFIELD - Pebble Creek Elegant living with walk-in bar. 2 bedroom, 2 bath, library, full basement, energy efficient. Builders Model. $168,900. 626-8291

W. BLOOMFIELD - Greenpointe. 2 bedroom, 2½ bath ranch. 1988 built, mirrors, skylight, finished basement, deck. Immaculate! $143,000, negotiable. 788-0332

W. BLOOMFIELD - Maple Place Villas, Oakwood II detatched ranch 3 bedrooms, 3 baths, Mica kitchen, private woods site, 2 car garage. $189,900. 669-4809

W. BLOOMFIELD - By Owner. Luxury detached Condo/Ranch. 2 bedroom, 2 bath, den, dining room, large kitchen, large marble foyer, 2 car garage, full basement, freshly redecorated. $230,000. 661-8259

W. BLOOMFIELD: 2 bedroom, 2 bath, first floor with basement. Large bright kitchen. Master bedroom suite, with walk-in closet. Utilities room. 2 car attached garage. Deck. Heated Pool. Low monthly association fee. $123,900. 788-1325

327 New Home Builders

NOVI: Under Construction, 2,278 sq.ft. Contemporary in Pebble Ridge Sub. ½ acre lot, fireplace in great room, 3 bedrooms, walk-in closets, 2½ baths, 1st floor laundry. $179,500. Call A.J. Van Oyen Builders, 229-2085

STOP WAITING
You can build your new home with below market rate construction financing and no down payment on MILES quality materials. We even offer a permanent financing option and allowances for professional assistance.
MILES HOMES
1-800-334-8820

UNDER CONSTRUCTION
Spectacular treed location. Bloomfield Hills Schools. 1st floor master bedroom suite with whirlpool, beautiful custom kitchen with large nook & morning room with studio ceilings, skylights & fireplace. 2x6 exterior construction. Completion within 5 months. Perfect time to choose interior colors & materials. Custom built by John Richards Development Corp. 540-4232

W. BLOOMFIELD- Extraordinary new models. Still time to select own carpeting. Simply the best value in the city at $218,000. 388-2143 681-9553

328 Duplexes Townhouses

BY OWNER, historic 2 unit colonial duplex. Each unit has 3 bedrooms, 1½ bath, all appliances furnished, central air, large yard.652-0526, 652-0551 or 652-7418.

LIVONIA - BRICK DUPLEX
Hard to find brick ranch duplex. Each side is 2 bedroom, separate utilities, separate basement, brick 2 car garage, insured by Home Warranty. Owner wants action. Call for lease information. $118,900
MARLENE KLIMECKI
473-6200
RE/MAX FOREMOST, INC.

328 Duplexes Townhouses

W. BLOOMFIELD - OPEN SUN. 1-5pm. Pebble Creek, 7182 Pebble Park Dr. W of Orchard Lake, N of 14 mile. Beautiful townhouses, huge living room, separate dining room, Colonial kitchen/breakfast room, Colonial 2½ foyer & kitchen, 1st floor utility, 3 bedroom, 2½ baths, air, finished basement, 2 car attached garage. $145,000. By owner 855-1780

330 Apartments

CONDO CONVERSION - Buy 4 unit luxury condo building for $265,000; sell off at $440,000 appraised value. Financing available. 313-290-9880

332 Mobile Homes For Sale

AUBURN HILLS - Must Sell! 1984 Patriot. 14x70, 2 bedroom, large bath with garden tub, kitchen with oak cabinets, appliances, patio, shed, on landscaped lot in Oakland Estates. Asking $19,200. 853-7528

CAMBRIDGE 14x65, 3 bedrooms, central air, water softener, newer furnace, deck, garbage disposal & appliances. $8,900 firm. 689-1437

CANTON - Michigan/I-275. 12x60, 2 bedroom, new carpeting, appliances & blinds. $6000. Call 9am.-6pm. 646-6654 347-1664

CANTON - Royal Holiday Senior Citizen Park, 2 bedroom, new carpet, pool/clubhouse, clean, well maintained, best offer. 728-3104

CANTON - Royal Holiday Senior Park. Mariette, 12 X 65 with 8 X14 expando. All appliances, newer roof. Must sell. After 6pm. 591-0089

CANTON - senior park, 1984, 14x70, 2 bedrooms, 2 full baths, central air, awnings, all appliances, 459-4052 473-1507

CHAMPION, 1986, 14 x 70, 2 bedrooms, 2 full baths, central air, treated wood shed, laundry room. On double lot. $22,000. 595-4638

CLEARANCE SALE
Spring clearance sales, all models. Own your own home for less than apartment rent. At Child's Lake Estates (just minutes from 12 Oaks Mall). Homes are ready for immediate occupancy. For info and directions call:
MCDONALD HOMES
684-6336

FLAMINGO - New models, $10,900 & up. Financing available. Special lot rent, $99. 474-2131 or 855-3816

NOVI Meadows- Atlantic 1976, 3 bedroom, 2 bath, enclosed porch, interior remodeled, $21,000. 349-8342

NOVI Meadows - By owner. 2 bedroom, 1 bath, 70x14, 7x24 expando, '83 model, pool, great shape, must sell. Best offer. 348-1974

NOVI MEADOWS-14x70 Fairmont, 2 bedroom, woodburning stove, custom woodwork, porch w/awning, all kitchen appliances, window air, water softener, $13,500. 344-0252

PATRIOT 1985, 24x48, double-wide. 3 bedrooms, 2 full baths, excellent condition, located near new Chrysler Tech Park, Auburn Hills, asking $32,900/must sell. 853-2423

PLYMOUTH HILLS 1988 Mobile home. 14 x 72, 3 bedrooms, 2 full baths, beautiful large kitchen, appliances. Must sell 464-3235

PLYMOUTH LIVING at an easy price. 14x70 Skyline, 2 bedroom, all appliances, deck, patio. Appraisal justifies price of $18,000. Ask for Wilma Leonard, Executive Mobile Homes, 347-7876, 477-9867

USED HOMES
Set up in parks. Canton, Belleville, Plymouth; Westland & others. Dozens to chose from. $8,000 & up.
Wonderland Homes
397-2330

WESTLAND, Liberty - 10' x 55', 2 bedroom, dining room, deck. Clean & good condition. Call Debbie: Days: 961-2268 Eves: 522-8528

WESTLAND-Owner, 14 x 70, 3 bedrooms, 2 full baths, appliances, shed, lots of extras. $20,500. Westland Meadows. After 5pm, 722-5705

WESTLAND 1986 Doublewide, 1065 sq. ft., 3 bedrooms, 2 baths, redwood deck, shed, $22,500. Ask for Jamie. 399-8278 Eves. 728-4038

333 Northern Property For Sale

ALPENA AREA - Prime Hubbard Lake property, 147 ft. on west side. 4 bedrooms, 2 baths, lots of pluses. Call George Koontz at Century 21 Crow Realty, Alpena, 517-356-2181 Eves: 517-354-4310

CANADIAN PROPERTY: 13 acres, with 1,650 ft. frontage on highway 17, N. of Sault St. Marie, Ontario. 400 ft. to public beach. Asking $41,900. (Canadian money). 705-649-3103

339 Lots and Acreage For Sale

CANTON TWP. - 1.24 acres in country setting, city water/sewer, close to all conveniences. $49,000. Call Sharon Hamilton, Remerica Country Place Realtors. 454-4400

CITY OF BLOOMFIELD HILLS
CHESTNUT HILLS SUBDIVISION
WOODWIND DRIVE

Wooded site with surrounding homes from $650,000 - $1.2 million. Beautiful site with walk-out possibilities. Excellent location and private setting.

DAVID A. KOPKO
642-6500
Red Carpet Keim

CITY OF PLYMOUTH, northwest corner of Burroughs & Harding. 192x125. $65,000. 348-6077

COMMERCE RD. Orchard Lake Village. 2.4 acres with lake privileges on Orchard Lake. By owner. Buyers only. 681-6824 or 681-0710

COMMERCIAL PROPERTY
Farmington Hills, Grand River frontage - zoned B3. Call John Groszek

HEPPARD
855-6570

FARMINGTON HILLS
79 FT.X 263 FT. Almost ½ an acre. Paved road, gas, electric and city water. North of Eight Mile, West of Farmington. 34022 Kirby. $27,777. Ask for Dave.
Century 21 Row 464-7111

FRANKLIN
WOODED SLOPING TERRAIN
Choose your own builder or have Seller build your custom home. Birmingham Schools. One of the few remaining buildable lots in charming Franklin. Bring all offers. $114,000

BUILD YOUR OWN DREAM HOME
Lots parked. Heavily treed site to be sold in conjunction with adjoining lot. Lots 8 & 9 priced at $55,000 and $45,000. Lot 8 almost three quarter of an acre and Lot 9, over one half acre.

626-8700

Cranbrook
Assoc. Inc. Realtors

LAPEER COUNTY - 3 lots with cabin on all sports private lake, 1 hour from Detroit, nice building site. 363-0367

LARGE WOODED lot, underground utilities, paved roads, located between Roscommon & Higgins Lake next to Ye Olde Country Club. In June buy 1, get 1 half price. Buy 2, get 1 free. Kelley & Associates Inc. 517-821-6533

LIVONIA LOT: 83 x 133, S. of 8 mile, E. of Merriman on a no outlet street. $65,000. Terms. 427-3968

LIVONIA - zoned professional service, corner lot, 80' on Farmington Rd. Close to ½ acre total. $75,000. Wilma Leonard, Remerica Executive Realty. 347-1660, 477-9867

MILFORD- EXCLUSIVE HERITAGE HILL SUB- Prime lot 1¼ acres with trees. Easy X-way access. $91,500. 522-9179

MILFORD - 20 acres, surveyed, perked, wooded. Land Contract. $135,000. Red Carpet Keim Maple, David Kelly 839-8154

NEW LISTINGS
PRESTIGIOUS AREA of homes, this lot faces Golf Ridge, sides Clubgate, and Abby Court $198,900. 851-6900.

LAKE FRONT BUILDING site in newer community of Homestead Shores on the Southern Shores of Lower Straits Lake. Almost 1/2 acre of prime property. $274,000. 645-2030.

RALPH MANUEL

NORTHFIELD TOWNSHIP
5 and 10 acre parcels. Beautiful view of golf course. Perked. Land Contract terms available. 437-1174

NORTHVILLE
PICKFORD MEADOW
12 secluded & exclusive fully improved lots on 25 gorgeous acres. Strictly design/build. Perfect for very large well designed homes. Next to Edenderry. Minutes from downtown Northville.
Daniel B. Burns Broker 258-5263

NORTHVILLE TWP
1.8 acres of rolling woods. 729-4328

N. Dearborn Hgts.
Land with garage on site. Ready to build & owner has many floor plans to offer. Call soon or it may be too late. $19,000.

Remerica
HOMETOWN REALTORS
459-6222

N. TERRITORIAL & U.S. 23 area. 2 acre & larger parcels. Spectacular wooded rolling sites. Perked. Call: 663-4886

OAKLAND TWP. - Beautiful! Almost an acre lot in Oakland Farms Sub. Wooded, pond, on court. Reduced to $75,000. 689-4789

PLYMOUTH - Introducing Pine Ridge - Plymouth's most exclusive development. Large home sites. Plymouth schools, strict architectural control. All utilities. Ridge Rd. N. of Ann Arbor Rd.

ROCHESTER HILLS - North Oaks. Dutton Rd., W of Livernois. Spectacular home sites. "Exclusive is an understatement". Salesman on site. Open Wed.-Fri., 3-7, Sat.-Sun. 12-5
Daniel B. Burns Broker 258-5263

SALEM TOWNSHIP HOMESITES
Southeast corner of 5 Mile & Salem Rd. 2 acres, with percs & utilities. $48,500. 455-7687

SALEM TSP: 3.73 acres of gentle rolling land. Private road, natural gas, trees, building and use restrictions. Great location. 437-4909

SOUTH LYON - Beautiful walkout lot...66 acre. Nichwagh Lake Estates. Lot #80. Livingston County. $42,500. 584-1685

S. LYON, Country living in "Country Lane Estates" Beautiful, gentle, rolling, 1/2 to 1 acre home sites. Starting at $32,900. 10 minutes from expressways and Novi/Northville areas. From downtown S. Lyon, go West approximately 1 mile on 10 Mile Rd., to Oakwood Meadows Sub. Enter N. on Daleview to entrance of sub. Call 437-5340

WEST BLOOMFIELD LOT
Beautiful Royal Point corner lot. Owner wants to look at any and all offers. Choose your own builder.

NETWORK
REAL ESTATE
476-1600

339 Lots and Acreage For Sale

Rochester-Building lot in Oakland township Country feel but close to town. Almost an acre $52,000

C-21 ABI ask for Kathleen 553-6600

ROCHESTER - Each lot is unique. Set in wooded secluded hilly terrain. All utilities underground with paved streets & sewer. Prestigious area from $77,000. Offered by: The Cincore Group 332-5116

THREE 40 ft. lots, in Westland. 728-4976

WALLED LAKE. Desirable area. Close to Walled Lake. 100x115, city sewer. Northaven near West Rd. $27,500 261-3677

WASHTENAW COUNTY - quiet country 2 acre high wooded or rolling meadow building sites, architecturally controlled. 11 miles from Ann Arbor. 30 minutes to Detroit, easy access to US-23, or I-94. $44k to $55k. Call Roger 426-8013

WEST BLOOMFIELD
2 residential building lots located in prestigious subdivision. City water & sewer. Priced to sell at $54,900

CENTURY 21
PREMIERE
626-8800

340 Lake-River-Resort Property

ENJOY WHITMORE LAKE this summer. Cozy starter home with Lake access directly in front. 2 bedrooms, bay window sitting room. Appliances, washer/dryer, city sewer, low taxes. 10 min. from Ann Arbor & Brighton. Shown by appointment during week. Open House Sun. from 2-5. $89,900 1-449-4733

GROSSE ILE 173 ft. prime lot on open water. Steel sea wall, spectacular view, ready to build. South end $335,000. Principles only. 675-4544

HUNTING/FISHING CAMP
West Branch, four spring fed lakes, executive lodge, large acreage 517-362-6245

OPEN SUN 1-4PM
CREATED TO ENJOY! Sharp Colonial nestled in a beautiful residential area, with large wooded lot on canal to Lake Sherwood. 3 bedrooms with walk-in closets, 2½ baths, large deck, Jennaire range, stainmaster carpet, walk-out lower level, 1st floor laundry & more! $246,900. Take Commerce Rd. E. of Duck Lake Rd., follow open signs from Starwood to Leafwood to 5681 Deerwood.

OPEN SUN. 1-4PM
SMASHING! Ultra-modern Contemporary in "Homestead Shores", with vaulted ceilings, skylights, custom formica cabinetry, lake privileges on Lower Straits Lake, master suite with marbled fireplace, 10x16 bath with jacuzzi & matching dressing area, dramatic kitchen & island with Jennaire. $269,900. Take Haggerty to W. on Richardson, then N. on Newton & follow signs to 3927 Loch Bend.

ENGLAND REAL ESTATE 474-4530

RIVERFRONT - 10 Acres - Pristine Woods. Approximately 1,000 ft. on the Flint River, Lapeer.
Call: 313-793-6579

WATERFRONT executive 4 bedroom retreat at Canadian Lakes Resort 3 hrs. from Detroit. Pool, jacuzzi, many amenities, priced far below replacement costs. By owner 1-800-632-9594

342 Lakefront Property

ALL SPORTS LAKEFRONT
OPEN SUN. 2-5PM
4 year old, 3,100 sq.ft. Contemporary. 4 bedroom, large lot with sandy beach, mature landscaping.
M59 W. to Left on Crescent Lake Rd. Rt. to 5083 Elizabeth Lake Rd.
For more details call Leila or Jerry.
REAL ESTATE ONE
623-7500 887-4490

ALL SPORTS Walled Lake, Open Sun. 2-5. 2 bedroom 2 bath Shoreline Condo, Pontiac Trail at West Rd. Price reduced, seller motivated, $76,900. Homeowners Concept
349-3355 owner 669-9057

ALL SPORTS WALLED LAKE - rent with option to buy, Shoreline Condominiums, Pontiac Trail at West Rd. Open Sun. 2-5. 895 S. Pontiac Trail, Unit #104. Meadowmanagement Inc. 348-5400

ALL SPORTS - W. Bloomfield, Union Lake front, 3 bedrooms, 2 baths, 2 fireplaces, finished lower, walk out to lake, $259,000.
Owner 363-3569

BREATHTAKING VIEWS OF CASS LAKE. Top quality elegant ranch with 115 ft. of frontage. $500,000. RLS.

MAX BROOCK 626-4000

BRIGHTON All sports Woodland Lake - Brighton Schools. 2 bedrooms, 2 baths, walkout basement. Beautiful lake view. 3 car garage. 55 ft. lake frontage, 150 ft. deep lot. $119,000. 227-2787

BRIGHTON, exceptional value - priced below market! Check out this neat as a pin home with lake privileges, private access and a dock too - on all sports Woodland Lake. Owner transferred - immediate occupancy. $113,900 (5799). Call Kevin Gerkin at The Michigan Group 313-227-4600

BUILDER offering lot on private all sports lake, backs up to golf course, off highway 36, west of 23. Use your plans or ours. 665-9850

BUILD ON ORCHARD LAKE
Now available, for the first time, one plus acre building site with 130 ft. of choice frontage amid a secluded section of stately homes on West Shore Drive. Call
REEDA or SANDRA
MAX BROOCK 626-4000

CASS LAKE
Adorable 3 bedroom ranch on wide canal. Maintenance free with open floor plan. Only $129,900. Must sell!
Call Mike for details at:
625-8877 666-2536
North End Realty Group

CASS LAKE FRONT - 144 ft. 1.264 acre lake. Finest neighborhood. First floor bedroom, 4 fireplaces, deck, patio, $1,300,000. NSW
MAX BROOCK 626-4000

CASS LAKEFRONT
Sybaritic Sanctuary for the sophisticated, single or couple. Designed with ease, elegance & entertaining in mind. Look no further, the party's here. $525,000. Call
REEDA or SANDRA,
MAX BROOCK 626-4000

CASS LAKE- Waterfront home with beautiful view. Open Sun. 2 - 5pm. $136,900. 682-4781

COMMERCE/W. Bloomfield, Middle Straits lake waterfront, 50x250. Paved streets. Walled Lake schools, ready to build 348-0942

DESIGNER 2 bedroom home on private all sports Williams Lake, 2 baths, 2 fireplaces, contemporary kitchen, lofts, deck. Call 623-2450

342 Lakefront Property

CHARM & SERENITY!
Great traditional home on private lake, Bloomfield Schools. Updated. Must see! $464,900. OWB.
MAX BROOCK 626-4000

ELIZABETH LAKEFRONT
Immediate Occupancy
Move-in condition, 60 ft. on beautiful, private lake. 4 bedroom, 3 bath, master suite, family room, living room, dining room, Florida room, wet bar, new kitchen, hot tub, multiple redwood decks, central air, new furnace, alarm & sprinkler system. Panoramic views. $369,000. Must see.

OPEN SUNDAY 1-5
4869 Motorway Dr., 2 blks. S. of Elizabeth Lake Rd., 2 houses E. of Cooley Lake Rd.)
681-8142

ENJOY YOUR SUMMER LAKEFRONT
All sports lakefront living on nearly 2 acres and 150 feet lake frontage. Spacious like-new contemporary interior with updated kitchen and baths. Birmingham schools. $549,000 H-5516
HANNETT, INC.
REALTORS
646-6200

EXCLUSIVE Edgewood Country Club Sub. 100 ft. of sandy beach with sloping treed yard. 3 bedrooms, 2 baths. $340,000. MES
MAX BROOCK 626-4000

EXPERIENCE LAKEFRONT Luxury. Elegant new custom colonial on 3 acres, located on a private lake, just 10 minutes from Plymouth & downtown Ann Arbor. Quality features include: ceramic foyer, sensational custom kitchen, family room with marble fireplace, master bath with jacuzzi, Andersen windows, six panel doors throughout. What a view! $299,900. Ask for
Lynn or Sandra
REAL ESTATE ONE
455-7000

FRANKENMUTH/MILLINGTON - All sports Murphy Lk. 2 bedroom, 2 bath, walkout. $79,000 land contract available. 517-871-6362

GREEN LAKEFRONT
Don't miss this exceptional home with over 3,000 sq. ft. and 168 ft. of frontage on beautiful, tranquil Green Lake. 4 bedrooms, 3½ baths, provide room for everyone. 3 fireplaces & much more! $379,000. Call Faye Jones Real Estate 887-7588

GREEN OAK - Open Sun. 2-5. Price reduced - 11950 Crooked Lane, 4 bedroom, 2½ bath ranch on all sports Crooked Lake. Family room, fireplace, sun room, finished walk out basement. $209,900. Call Homeowners Concept 349-3355
owner 437-2844

HIGHLAND LAKEFRONT-Chain of lakes. Panaramic view. 2 story. 1300 sq. ft. ravine setting. $130,000. 561-2727

HIGHLAND - White Lake Twp. on Cranberry lake. Approximatley 100 ft. lake frontage on 1 acre lot. 3 bedroom brick ranch. Fireplace in family room, all appliances stay (1 yr. old). Must sell, must see. Asking $130,000. By Owner. 698-3172

LAKE ANGELUS
2.5 acres, 4 bedrooms, 4 baths, private road & private sandy beach, $550,000. 332-5614

LAKE ANGELUS - 3 bedrooms, 3 baths, full basement, water softener, detached 2 car garage, sprinkler system. By owner. 335-5965.

LAKEFRONT CONDOS
FROM $59,900
1 & 2 bedroom units, 900-1,100 sq. ft., fireplace, central air, all appliances, private beach, boat docking. 8365 Pontiac Lake Rd, ½ mile N. of M-59, 2 miles W. of Oakland Pontiac Airport.
Open daily & weekends, 1PM-6PM
Closed Thursdays.
666-4254 531-2222 775-5757

LAKEFRONT! Hamburg Township, Chain of Lakes. 3 bedrooms, finished walkout. Over 1/2 acre parcel. $295,000. Call Nelson & York, Inc. 449-4466

LAKE FRONT HOME in the very quaint Village of Sylvan Lake. Looking for an alternate cottage up north to one in town? It's here! Enjoy the whole summer, not just weekends. Yes, it is a year round home at a cottage price. Fantastic westerly sunsets, great beach with dock and seawall. Asking $239,900, but do not be afraid to make an offer. Open Sunday 1-5. 2483 Pontiac Drive. The Open directional sign is located at Orchard Lake Road and Pontiac Drive. See you Sunday. Sure, I will show you the house before then, call anytime 646-5000.
Re/Max In The Hills
646-5000

LAKEFRONT LOT
All Sports Duck Lake 2 acre lot has perk and survey ready to build. Area of fine homes. Don't miss your chance to build the home you have always wanted!!
Call for information. (#233)
CENTURY 21 COUNTRYSIDE
887-2500

Lakefront
3 glorious acres on Limekiln Lake in the beautiful 4 lakes area. This well built ranch with a walk-out lower level has a large deck and spacious patio. All this and a 2 car attached garage. Your resort could be your home for only $139,900.

Remerica
EXECUTIVE REALTORS
347-1660 1-800-882-1034

LAKE LAPEER LAKEFRONT. 100 X 250 ft. lot, spectacular view, 3 bedroom ranch, huge deck, full walk-out basement, sprinklers, sea wall & dock. $269,000. 797-5603

LOWER STRAITS LAKEFRONT home. Totally remodeled. Move-in condition. $181,500. 360-0777

LUXURY Beach front Condo, minutes N. of Port Huron. 2 completely finished levels includes; fireplaced living room, formal dining, totally equipped kitchen, 2 bedrooms, 3½ baths, family room with wetbar, walk in closet, Murphy bed & private bath for guest. Central air, attached garage & more. Asking $174,500. Home Towne Realty. 992-1400
After hrs Nancy O'Connor. 385-9535

NEW LISTING
MAGNIFICENT VIEWS from every window! Dow Lake Front, canal to Cass, 370 ft. on Orchard Lake surround this contemporary California deckhouse. $1,600,000. 851-6900.

RALPH MANUEL

NEW RESORT CONDO SUITES
FURNISHED FROM $33,900
(Quarter Ownership)
The Water Street Inn
on Lake Charlevoix in Boyne City
1(800)456-4313

ON WILLOW POND- large custom building site. Formerly part of private estate, close to neighborhoods, yet secluded, S. of Maple, E. of Middlebelt. 1 hilltop parcel on pond/lots of trees, view of ravine, stream, waterfall, bridge, & pond. $249,500. Must be seen to appreciate. 543-2433

ORE LAKE & HURON RIVER Waterfrontage from this 2 bedroom year around bungalow. By appointment only. 231-2737

OXBOW LAKEFRONT - 60 Crouthy Dr., 3 bedroom 2 bath finished walk-out, 60R frontage on private all sports lake. contemporay decor, spacious kitchen, 2 car heated garage. N of Elizabeth Lake Rd. W of Union Lake Rd. $189,900. 682-4849

OXBOW LAKE. Enjoy your summers on wide bay like canal on private all sports Oxbow Lake. Raised ranch, family room, fireplace, new dock, $122,900.
Call Carol Carpenter 626-9091
Main Street USA

SUNSETS ON CASS LAKE
Spectacular lakefront condo directly on Cass Lake. 2 bedrooms, 2 full baths, fireplace. A must see for only $107,000. By Owner.
851-9070 624-6306

UNION LAKE
Lakefront home, 2 bedroom, 1 bath on private canal. A must see! $149,500. Call for appointment. 682-5419

342 Lakefront Property

OXBOW LAKE: By Owner! Custom built Ranch, totally updated interior, w/spectacular view of private All Sports Lake. Spacious kitchen w/ eating area, large fully finished basement, central air. Lot beautifully situated at end of peninsula. $183,000. Open House Sun. June 10, 1-4pm. 698-1728

PEACEFUL, secure, Orion Lakefront. Completely remodeled 3 bedroom, 2 bath, 10 minutes N. of Pontiac. Must see! $169,000. 693-7535

PINE LAKEFRONT BARGAIN
At last--affordable Pine Lakefront. Large frame home needs total redo or tear down and build your dream home. Swim and boat from your own dock. Superb view down length of the lake. $219,900 (DR).
RED CARPET KEIM ASSOCIATES, INC 855-9100

TRAVERSE CITY

Lake Michigan's most beautiful and secluded waterfront acreage with heavily wooded lots and beautiful beaches on West Grand Traverse Bay, 20 minutes north of Traverse City, Michigan, off Kroupa Road on Old Mission Peninsula. For sales information, call Edwin G. Gregory, Broker, at 616-547-4944

UPPER STRAITS LAKE privileges are included with this 4400 sq. ft. Contemporary built for entertaining. 1 + acre in area of more expensive homes. Land Contract terms available $449,000.

CASS LAKE - 5500 Sq. Ft. 1989 builder's own Contemporary. 5 Bedrooms, 2nd floor laundry room, 3 + car garage, gorgeous master suite with sitting room facing lake. $699,000.

CASS LAKE LOT - 4 lots available with Cass Lake frontage and W. Bloomfield Schools. Priced from $250,000 to $575,000

LOWER LONG LAKE - Warm Contemporary with 133 ft. of frontage. 1st Floor master suite with sitting room opening to deck and panoramic view of the Kirk. Beautiful landscaping, 4 bedrooms, 2 full & 2 half baths, Butler's pantry, 3 car attached garage, etc. $1,250,000.
CHRIS OR DONNA
RE/MAX EXECUTIVE 737-6800

VACATION YEAR AROUND on beautiful Hammond Lake. 4 bedrooms, lower walk-out, multi-decking. $329,900. MHS.
MAX BROOCK 626-4000

WALLOON LAKE LOT 150 ft. on the water with 10 acres behind. Sandy beach. By Owner. Evenings (616) 347-7681 Days (616) 347-9251

WALNUT LAKE PRIME
Magnificent piece of property has just become available. For more information call Anu Gandhi, Ralph Manuel. 851-6900 or 477-8810.

WATERFORD TWP. - 150 ft. on all sports private lake. Sandy beach. 5 bedroom, 3 bath brick custom built. Good location. $279,000. Ron Newman. Red Carpet Keim 673-1291

WATERFRONT- 3 bedroom, 1,150 sq.ft. New furnace, fresh kitchen, 200 deep lot, south exposure, ball field across st. 1 blk. W. & 1 blk S. from Dairy Queen in Union Lake. $114,000. By owner. 360-0707

348 Cemetery Lots

CADILLAC WEST Memorial Gardens, Garden City. 2 lots, 2 vaults in "Sermon On The Mount" area. $1,200. Call 1-243-2047

CHRISTIAN MEMORIAL-Rochester. 2 lots, 2 vaults. 144x13 double bronze marker. $3779 for $1,889.50. Call after 6pm, 1-252-8151

OAKLAND HILLS Memorial - Novi Shepherd Garden, Section FF. 2 lots at $845 each. 464-1064

OAKLAND HILLS Memorial Park 1 lot,4 graves in Garden of Fidelity section. $2,100/best offer. Call after 7pm 894-7589

351 Bus. & Professional Bldgs. For Sale

FARMINGTON HILLS
9 MILE NEAR MIDDLEBELT
3,500 SQ. FT.
471-3161

FIVE MILE NEAR MIDDLEBELT
1000 sq. ft. building.
421-6280

W BLOOMFIELD
7,140 or 10,450 sq. ft. buildings for sale/lease w/option to buy in highly accessible office park. 737-2447

WESTLAND - 4 bedroom, 1½ bath home on 4¼ acres, commercial or residential on Wayne Rd. N. Call for further information. 721-4060

4,000 square foot office building. Land Contract terms available. 5 seperate suites. 21 car parking. $235,000. Call for additional details. Weir, Manuel, Snyder, Ranke 851-5500

352 Commercial / Retail For Sale

CANTON - 1 acre Ford Rd., E. of I-275, 120' frontage. Zoned industrial, planned commercial, minimum 8,000 sq.ft. building.
Van Esley Real Estate
459-7570

FOR SALE - KEEGO HARBOR. Orchard Lake Road - 3,000 square feet. One story medical or commercial allowed. CALL JERRY JANKOWSKI.
Thompson-Brown
553-8700

LIVONIA - SEVEN MILE. Two story - 2,700 square feet Commercial or office. Excellent for owner/investor. CALL JERRY JANKOWSKI.
Thompson-Brown
553-8700

REDFORD OFFICE
24801 FIVE MILE
(West of Telegraph)

For Sale-5,000 SQ. FT.
$169,000
GOOD CASH FLOW (90% LEASED)

JONATHAN BRATEMAN
Properties, Inc.
474-3855

1000-3000 SQUARE FEET SPACE AVAILALBE FOR LEASE OR SALE. Prime M-59 frontage. Retail or Office. Starting at $8.00 triple net. Waterford area, 3 miles west of Oakland Pontiac Airport. How does free rent sound? Call and we will make the lease work for you.
PRUDENTIAL PROCTOR REALTOR
625-5700

353 Ind./Warehouse Sale Or Lease

BRIGHTON - 6 unit industrial building with excellent expressway access. Fully rented, excellent return and long term growth potential. Call Allan Lubes at Michigan Commercial Group Inc. 662-1234

FERNDALE - For Sale - 6,600 square feet, (1) truckwell, all air conditioned, fenced yard. Call Paul Hoge.

SIGNATURE
ASSOCIATES
948-9000

FOR LEASE - 5,280 Square feet. Farmington Hills. Industrial building. 1500 square feet office in one of 2 units. CALL MARY BUSH OR TODD SMITH.
Thompson-Brown
553-8700

FOR SALE - NOW
1 Acre - Light Industrial
Taft & Grand River
CALL JERRY JANKOWSKI
Thompson-Brown
553-8700

353 Ind./Warehouse Sale Or Lease

Novi

Grand River Frontage
2500/5000/7000 Sq. Ft.

Docks Available
Reduced rates
Immediate occupancy
Call: Jon Savoy
Signature Associates
(313) 948-9000

354 Income Property

GARDEN CITY BRICK
6 Unit
First Offering - Prime Location, ranch, courtyard, 2 car garage, carpeting, air, appliances, laundry facilities, owner financing, 25 years, $60,000 down.
Perry Realty 478-7640

IN-TOWN BIRMINGHAM
611 Watkins. Aluminum sided two unit flat built in 1909 with un usually large backyard. 1 bedroom lower unit, 2 bedroom upper unit. Both units have living rooms, kitchens full baths & covered porches off kitchens. Full common basement with 2 gas forced air furnaces, individual gas & electric meters & 2 gas water heaters. $210,000. Call for more details.
COMERICA BANK
DETROIT
222-6219

358 Mortgages & Land Contracts

BARGAIN
Cash for existing land contracts. Second mortgages. +Highest $$$
PERRY REALTY 478-7640

CASH FOR LAND CONTRACTS
Immediate Phone quotes! Won't be out-bid! Mortgages/Refinances.
Mortgage Corp. of America
1-800-466-9618

FORECLOSURE
Don't lose your home in Foreclosure. Allow our Specialist to help you save your home. Refinance programs available. Guaranteed Results.
KRYSTAL ENTERPRISES, INC
1249 Washington Blvd., Ste. #2600
Detroit, MI., 48226
Call Mon.-Fri., 10am-5pm
961-6660

NEED A MORTGAGE?
FHA, VA, Conventional
Vantage Mortgage Corp.
Call 1-800-875-5626

360 Business Opportunities

A MINI FRANCHISE
Small Investment
Big Return
Call 458-6203

ARE YOU LOOKING for high yeilds, low risk? I am looking for a partner to purchase income properties. High profits, secured investments. 887-8974

ATTENTION
ROUTE SALES
OPENING
DEARBORN/TAYLOR AREA

Distributorship in above area. Retail grocery and general merchandise route. Need serious, qualified men and women to own and operate their own business.

* Existing customers available
* Company delivery vehicle available with insurance
* 4 to 6 weeks training on the route provided
* Working capital required: $3/5K

Call Dave Monday only from 10:00 to 6:00 at 1-800-845-4465

AVAILABLE SHARED EXECUTIVE Office, business, answering service, secretary service.
W. Bloomfield 851-8555

BEAUTY SALON
Located in Downtown Plymouth in Forest Place Mall. Great opportunity for business minded person. Dick or Pat. 451-0706 453-2590

CONSCIENTIOUS CHEF/MANAGER seasoned w/entrepreneurial abilities desires leasing food service operation (snack bar, cafeteria, etc. with kitchen accomodations) within your facility. Minimal investment. Quality service/food. Long term relationship desired. Please leave message days or evenings 697-1142

DECORATING BUSINESS
Find out why we've grown from 100 to 1,000 locations in less than 5 yrs. Decorating Den, interior decorating businesses. Mr. Lewis 855-8640

DELI - CAFETERIA
(13 Office Bldg. Complex)
Troy, $50,000 down.
462-2786

DO YOU UNDERSTAND the opportunity in multi-level marketing? Are you looking for a ground floor opportunity with a stable company and a product that is market driven? If yes, please call for a 24 hour recorded message. 313-396-1122

EXCELLENT OPPORTUNITY
Electronics company seeks investors. $20,000+. Excellent product. We predict an investor can triple their investment the 1st year. Call Terry after 5pm, 892-8740

executive entreprenuers looking for 10 people to assume CEO position with fast growing comapny. 10/50K per month potential. Will train. 788-8980

FLOWER SHOP - established 34 years. Large clientele/commercial account base. Wire services, excellent growth potential. 292-5569

GIRLS SPECIALITY Store 7-14 & Pre Teen Girls. Established clientele. Shopping center location. N.W. area. 855-8542

HAIR SALON business presently in operation. Full service. 5 station. Starting family, must sell. $22,500. 27716 Mile, Livonia. 538-1044

HAIR SALON - PLYMOUTH
Must sacrifice 5 station salon. All fixtures and equipment like new. $15,000 or best.
Home 464-9662 Work 261-4010

INVESTMENTS/WAYNE COUNTY. Mini-marina, bait shop, boat rental, health forces sale. Great value in property alone. $275,000. Home included. Middlebelt Rd. Help-U-Sell Real Estate 464-9535

360 Business Opportunities

HAIR SALON within 5 minutes of 5 + major apartment complexes. Lots of traffic, owner retiring. 553-8979

IF TIMING IS EVERYTHING, this opportunity compares to buying IBM stock when it was $1 per share. This is a product which is the best in its field. Call for 24 hour message. 1-800-767-2113

JANITORIAL FRANCHISE
Based in Plymouth/Canton area. Excellent market. $50,000 includes accounts, equipment, etc. 454-8127

MINI STORAGE FACILITY
N.E. Michigan Port City. 100 units, house & room to expand. Bank financing & recent appraisal available. $220,000. P.O. Box 3374, Ann Arbor, MI 48106

SEALCOAT BUSINESS - 300 gal trailer. 1977 Chevy pick up. Rear-fill crack repair machine. Slip blower, more. Sell by parts or all. 981-5676

SUBWAY SANDWICH and salads. Waterford area. Excellent potential. 858-3000

TRANSMISSION or Auto Repair facility. Business for sale/building for lease. Includes equipment to open immediately. Excellent location in Westland. 595-1927 or 663-3314

TROY
CLOSED RESTAURANT
130 seats, fully equipped. For rent. Call Mr. Fink 855-9300

VENDING MACHINES
As little as $125 to start.
Great money, little work.
Call 535-7088

361 Money To Loan - Borrow

ALL HOMEOWNERS

$ Speedy Cash $

Any purpose, low rates, credit corrected, EZ debt consolidation
EXPRESS MORTGAGE
Money From Your Home Fast!

Call 369-CASH (369-2274)

COMERICA
Mobile Home Financing

1-800-292-1300
For Information
Equal Housing Lender

75% INVESTOR CASHOUT
Mobile Home Financing Available
Also hard to place mortgages our specialty. 669-0362 or 624-2915

362 Real Estate Wanted

AAA INVEST CORPORATION
43130 Utica Rd. at Van Dyke.
Why sell Land Contract at discount? For a better idea, call 939-1200

ALL CASH
DETROIT & SUBURBS
ANY CONDITION, NO COSTS
RE/MAX EXECUTIVE 737-6822

CASH TODAY
OR
GUARANTEED SALE
Also If In Foreclosure
Or Need Of Repair

Century 21
CASTELLI 525-7900

HOUSE/CONDO Wanted Oakland/Macomb. Seller finance or no qualify assumable. Have $9,000 down. 983-1577

ROCHESTER HILLS - WANTED
Brick house, built, 1950's - 1970's, 1500 sq. ft. minimum, basement, country setting. 994-1482

WANTED: 2-3 bedroom house with basement, willing to take Section 8, in Wayne-Westland School District. Don or Paula, After 9am, 722-6908

400 Apts. For Rent

AMBER APARTMENT COMPANY
TROY & ROYAL OAK
3807 CROOKS RD.
Corner of Chester (13¼ Mile)

549-1000
Fireplaces & Pools

AUBURN HILLS
Bloomfield Orchard Apts.

Spacious 1 bedroom apartments from $412.50; includes heat, gas & water. Blinds included. Pool + laundry facilities & more. Short term, furnished units available. Open 7 days.

332-1848

AUBURN HILLS

BRAND NEW
2 bedroom Apartment
from $595
Washer & dryer included.

BLOOMFIELD VILLAS
853-3335
Mon.-Fri. 9am-5pm

AUBURN HILLS - large 1 bedroom apartment. Available July 1. Gray carpet, fireplace, washer, dryer, dishwasher. Town Homes of Meadowbrook. 377-2680

Auburn Hills/Pontiac
Beautiful
Duplex Townhouses
• 2 Bedrooms
• Full Basement
• Newer Appliances
• Dishwasher
• Central Air
• Mini Blinds
• Private Driveway

$495 month

WOODCREST COMMONS

334-6262

AUBURN HILLS - 2 bedroom, 1 bath condo. Balcony off living room with view. $450/mo.
After 1pm. 338-1089

BEAUTIFUL 2 bedroom apt. is available in downtown Farmington. $615 rent includes heat, carpet, appliances, balcony & swimming pool. Please call: 474-4898

BIRMINGHAM - Maple & Adams area. Walk to downtown, these spacious 1 & 2 bedroom apts. with neutral decor includes updated kitchen cabinets & appliances, carpeting, window treatments and mirrored closet doors. Heat & water included in rent. 1-2 year lease available. 644-1300

BIRMINGHAM, convenient inlown location, 1 bedroom, lots of closets, spacious living area, newly decorated, sunroom, first floor flat, $450 626-4563

400 Apts. For Rent

BIRMINGHAM
TIMBERLANE APARTMENTS
In heart of town • Newly remodeled
Vertical Blinds • Dishwasher
Disposal • Central air
1 Bedroom - From $595
2 Bedroom - From $660
1 MONTH'S "FREE" RENT
BEFORE JUNE 15
208-7766 eves/weekends 645-6736

BIRMINGHAM - Carriage house, newly decorated, 1 bedroom, bath, living room w/fireplace. $595 + utilities. After 10am 988-5018

BIRMINGHAM
HUNTER ARMS APARTMENTS
LOVELY LOCATION
1 & 2 bedrooms available, rent starts $675 per month. Heat & water included. 1 yr lease.
PLEASE CALL 644-6105

BIRMINGHAM
Lincoln House Apts.
NEAR DOWNTOWN
2 bedroom with self-cleaning oven, frostfree refrigerator, dishwasher, blinds, central heat & air, storage. $675/mo

645-2999
Ask about our Summer Special

BIRMINGHAM, lovely 1 bedroom $475 month. Carpeted, newly decorated, balcony or patio. Credit report required. 301 N. Eton.
356-2600 Eves 649-1650

BIRMINGHAM MID-TOWN
2 story, 2 bedroom, 1½ bath, basement $700 per month. Security deposit 588-1526

BIRMINGHAM/
ROYAL OAK

Luxurious 1 & 2 bedroom apartments with cathedral ceilings, mini & vertical blinds, microwaves & garages. 13 Mile near Southfield Rd.

Rentals from...$575

Cranbrook Place IV
644-0059
A Village Green Community

BIRMINGHAM'S BEST GETS BETTER
NEWLY DECORATED
2 or 3 Bedroom Apts.
Townhomes
(with Full Basement)
From $700 Month
Immediate Occupancy
Leasing Hours from 9am-5pm Daily
Sat. 12noon-3pm or call
646-1188

BIRMINGHAM

THE 555

LUXURY HIGHRISE
• 1, 2, 3 bedroom apartments
• Downtown Birmingham
• Complimentary Garage parking
• HEAT INCLUDED
• Vertical blinds provided
• 2 & 3 bedrooms, washer/dryer provided

CALL TODAY!!
645-1191

Ask About Our 2 bedroom Special

BIRMINGHAM UPTOWN, Singles welcome. 2-3 bedrooms, 1100 sq. ft. Heat, water & appliances. $750/MO. Available June 1. Agent. 644-3232

BIRMINGHAM - 1 bedroom and 1 bedroom with den. Close to town. $590 to $670. Available immediately. Heat & garage included. Mike: 649-1649 or Manager: 643-0750

BIRMINGHAM-2 bedroom townhouse, 1½ baths, newly decorated, new appliances, garden setting, close to town. $700/mo. 645-2437

BIRMINGHAM - 2 bedrooms, 1 bath, living room, dining room, basement, separate furnace, located at 1226 Bird. Lease $635. 644-7842

BIRMINGHAM - 2457 E. Maple, 1 bedroom, blinds, appliances, central air, new carpet plus more. No pets. Lease. $470. 643-4428

BIRMINGHAM, 2567 E. Maple, 1 bedroom, carpet, blinds, dishwasher, heat included. No pets. Lease. $475 647-7079

BIRMINGHAM, 877 Ann. 1 bedroom, carpet, blinds, dishwasher, heat included. No pets. Lease. $525. 647-7079

BLOOMFIELD HILLS: Lakefront Condo, 2 bedroom, 2 baths, approximately 1200 sq. ft. $850 per mo. Call 522-6825

CANTON
Bedford Square Apts.
NOW TAKING APPLICATIONS FOR
Spacious 1 & 2 Bedroom Apts.
Small, Quiet, Safe Complex
Ford Rd. near I-275
STARTING AT $475
981-1217

Canton
FAIRWAY CLUB
Golfside Apts.
1 & 2 Bedroom
Free Golf
Heat & Hot Water Free
Carport Included
728-1105

• CANTON •
FRANKLIN PALMER
From $430 Free Heat
Quiet Country Setting

FIRST MONTH FREE
OPEN UNTIL 7:00 P.M.

Dishwashers • Spacious & Sound-conditioned Apartments
Pool-Sauna-Cable-Large Closets
• Pet section available

On Palmer, W. of Lilley
397-0200
Daily 9 - 7
Sat. & Sun. 12 - 4

CANTON
One bedroom apt. sub let, $450 per mo. until Mar 1991. 981-8156

Canton
WINDSOR WOODS
LUXURY APARTMENTS
1 & 2 Bedroom Apartments
From $475 with carport
Vertical Blinds Throughout
Quiet Soundproof Construction
Walk to Shopping

Off Warren between Sheldon/Lilley
Mon.-Fri., 9-5pm, Sat. & Sun. 1-5pm
Evening appointments available
459-1310

CLARKSTON
Springfield Oaks Apt.
New 2 bedroom townhouses. $695. per month. 1 Month Free Rent. 1½ baths, mini blinds, washer dryer hook-ups, country living. 1-4 miles N of I-75 on Dixie Hwy.

400 Apts. For Rent

GARDEN CITY - 1 & 2 bedrooms starting at $415. Mini carpet, carport, heat & water included, air appliances, laundry facilities, no pets. Agent 478-7640

GARDEN CITY - Spring Special! The Village Apts. offering last month Free! Includes vertical blinds, wall to wall carpet, heat & water & close to shopping. Call 425-0930

GARDEN CITY - Ford & Middlebelt 2 Bedroom, air, carpet, appliances. Laundry facilities. $495/MO. includes heat. Security 476-5841

Independence Green

LUXURY APARTMENT LIVING IN FARMINGTON HILLS

- Lush 18 hole golf course
- Washer & dryer in every apt
- Large walk-in closets
- Built-in vacuum system
- Clubhouse with sauna
- Indoor & Outdoor pool
- Tennis Courts
- Convenient to expressways & shopping
- Social activities
- Spacious 1 & 2 bedroom apts.
- 2,400 sq. ft. 3-bedroom townhouse

Call or Stop By Today!

SEE "THE PEOPLE WHO CARE" 477-0133

Grand River at Halstead Roads

Hours: Mon.-Fri. 10-7, Sat. 10-5 Sun. 12-4; Holidays 1-5 Presented by Mid America Mgt. Corp

RSVP

Where can you surround yourself in 1600 sq. ft. where 2 walk-in closets are considered necessities?

only at the Summit of Farmington Hills

FROM $850

626-4396

Managed by Kaftan Enterprises. 352-3800

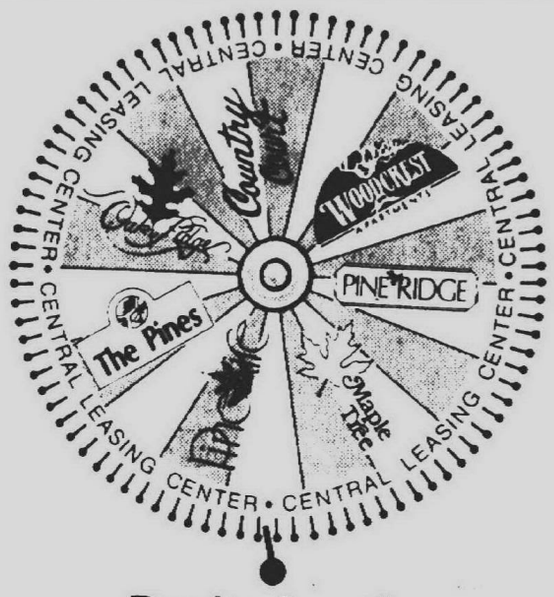

Don't play the **Apartment Lottery**

You'll never pick a winner by chance! Rely on us to find you just the right apartment at the right price in one of seven highly desirable apartment communities in Southfield.

A number of floor plans are available in Studio, One, Two, and Three Bedroom Units in a very attractive price range. All have pools, air conditioning, and all the special amenities to fit your lifestyle.

Seniors, ask about our extended leases.

For information and the special of the week, phone

CENTRAL LEASING CENTER at 356-8850 seven days a week

---

1 MONTH'S FREE RENT

The Crossings At Canton.

Apartment living just got better.

We're making The Crossings a better place to live and a better value. You'll feel it in the new hallways and newly refurbished clubhouse. You'll see it in the plush landscaping when you enter the grounds. And that's just the beginning. It's the new look and feel of The Crossings at Canton—and it's for you.

The Crossings at Canton offers 19 different floorplans with 1 to 4 bedrooms. And whether you choose a 2-level townhome or a luxury apartment, the renewed beauty of this charming rental community shines through in every one—the result of our recent "Capital Improvements & Upgrading" program. These apartments and townhomes are the largest in the area, yet are still incredibly affordable.

Discover these features at The Crossings at Canton:

- Dens & Fireplaces
- Fully-applianced Kitchens
- Patios or Balconies
- Central Air Conditioning
- A Clubhouse with sauna, indoor pool, exercise room, a new party room, and more!

Visit The Crossings at Canton today. We're just 20 minutes from Ann Arbor and downtown Detroit, yet comfortably away from it all. From I-275, just exit Arbor Rd. West to Haggerty Rd., follow south to Joy Rd., then east to The Crossings. Open Mon.-Fri., 10-6, Sat. 10-5, Sun. 12-5 Phone 455-2424 today.

Certain Restrictions Apply New Residents Only

The CROSSINGS AT CANTON (Formerly Honeytree Apartments)

---

400 Apts. For Rent

FREE 1ST MONTH'S RENT
WAKEFIELD APARTMENTS
Free Blinds!
2 & 3 bedrooms available, with 2 baths, laundry & storage room, central air & pool. 1450sq.ft. Private entry and patio. Call anytime! 366-3780

GARDEN CITY Ford/Merriman 1 bedroom with heat, water, all appliances, air, carport. $410/mo. Before 4:30 645-5150 After 5pm 563-7540

GARDEN CITY-The cost conscious renters dream, large, like new 1 bedroom, with many extras. Only $415/month 477-5448

Livonia
REDUCED SECURITY
1 & 2 bedroom apts. from $505/mo. Vertical blinds & heat included!
Franklin Square
427-6970
1 blk. E. of Middlebelt On 5 Mile - Livonia

LIVONIA

HEAT INCLUDED
RENT FROM $465
SECURITY DEPOSIT $150

Spacious 1 & 2 bedroom apts. with plush carpet, vertical blinds, self cleaning oven, frostfree refrigerator dishwasher, ample storage, intercom, carport, club house, sauna, exercise room, tennis courts, heated pools

459-6600
On selected units only

Madison Heights
SPRING SPECIAL
CONCORD TOWERS
1 & 2 BEDROOM APARTMENTS
Includes
- Stove & refrigerator
- Dishwasher
- Carport
- Intercom
- Newly decorated
- Smoke detectors
- Sprinkler system
- FROM $405

I-75 and 14 Mile
Next to Abbey Theater
589-3355

River Bend

Located adjacent to naturally wooded Hines Park, economical, 1 and 2 bedroom apartments and townhouses. Comfortable living with air conditioning, private balconies, huge closets, heat included. Also Cable TV, 2 swimming pools and aerobics fitness center. SMART stop at the front entrance.

30500 West Warren between Middlebelt and Merriman Roads

A UZNIS DEVELOPMENT

Call Today 421-4977

Innsbrook

INNSBROOK APARTMENTS

The luxury of a condominium, without the responsibilities. Innsbrook. The best and the brightest apartments, fresh with new details to complement your lifestyle.

- Up to 1300 sq. ft.
- Separate Entrances
- 1, 2 and 3 Bedrooms
- Club House
- Pool and Whirlpool
- Tennis Courts

Call for our Spring Specials
Save up to $2,000 on Select Units
Open Sat. & Sun.

INNSBROOK APARTMENTS
18800 Innsbrook Drive
Northville, Michigan 48167
(313) 349-8410
STARTING AT $430

HAMPTON COURT APARTMENTS

Unbelievable Summer Special
Call now about our

"Free Rent Offer"



Picnic grounds, swimming pool, park areas

From $415

Ford Rd.
1 blk. E. of Wayne 729-4020

NOW PRE-LEASING **Brand New In CANTON/PLYMOUTH**



FOR THE TIME OF YOUR LIFE

14 unique studio, one- & two-bedroom plans:
- Woodburning fireplaces
- Microwave ovens
- Cathedral ceilings
- Mini-blinds
- Washers and dryers
- Individual intrusion alarms
- Walk-in closets

Resort features include:
- 6,000 sq. ft. community building
- Indoor racquetball court
- Professional weight room
- All-season outdoor hot tub
- Pool with waterfall and snack bar
- Business center
- Private car wash

On Haggerty Road Just South of Ford Road & I-275
Mon.-Fri. 10-7
Sat. 9-5
Sun. 12-5

Village Green Apartments

From $470
Village Suites Short-term Furnished Rentals

981-1050

---

400 Apts. For Rent

LIVONIA - Efficiency apt. Near Hines Park. Must seal. Immediate occupancy $450 mo. all utilities + cable included. Call: 591-4117

MAPLE RIDGE APTS
23076 Middlebelt. 2 bedroom, carpeted air, carport, available, $555. 851-4478

LIVONIA'S FINEST LOCATION
Merriman corner 7 Mile

Large deluxe 2 bedroom, 2 bath units
- All appliances
- Vertical blinds
- Pool
- Nearby shopping

$620/mo.
Ask our manager for limited time special (new tenants only)

MERRIMAN WOODS
Model open 9-5 except Thursday
477-9377 Office: 775-8200

Madison Heights
SPECIAL $100 SECURITY
GREAT LOCATION LEXINGTON VILLAGE
1 BEDROOM APARTMENT
Includes
- Heat
- Stove & refrigerator
- Pool
- Newly decorated
- Smoke detectors
- FROM $445

I-75 and 14 Mile
across from Oakland Mall
585-4010

It's Time to...Enjoy the Good Life

Apartments & Townhouses
starting at $445.00

WITH ALL THESE LUXURY FEATURES:
- Central Air Conditioning
- TV Antenna, UHF-VHF
- Walk-in Closets
- Extra Storage Space
- Swimming Pool - Clubhouse
- Recreation Areas
- Sound Conditioning
- Plenty of Parking
- Bus Transportation Available
- Gas Heat & Cooking Gas
- Hot Water
- Carports
- Carpeting
- Gas Range - Refrigerator
- Cable Available
- Organized Activities
- Dial-A-Ride

willow creek
NEWBURGH ROAD 1 BLOCK SOUTH OF FORD ROAD IN WESTLAND

Call Today 728-0630
HOURS Mon.-Fri. 9-5 Sat.-Sun. 12-4

We Accept Certificates and Vouchers
Equal Housing Opportunity
Equal Opportunity Employer

GRAND OPENING
Immediate Occupancy

Livonia's Finest Location
7 Mile Road
Corner Mayfield
(3 blocks E. of Farmington Road)
East of I-275

CANTERBURY PARK

Brand new large deluxe 2 bedroom, 2 bath units. Washer and Dryer in each apartment. Carpeting, vertical blinds, deluxe appliances, balcony, patio, swimming pool, tennis courts, community room. Near shopping.

$625 month

Model Open Daily 10-6 except Wednesday

473-3983 775-8200

THE HUNT IS OVER.

Newly designed 1 bedroom, 1 bedroom plus den, and 2 bedroom apartments

Pool, clubhouse, carports

Self-cleaning oven, frost free refrigerator, dishwasher, microwave

Beautiful, courtyard setting

Rentals from $555, Heat included.

Come Visit Us Today!
On Merriman Road (Orchard Lake Road)
1 Block South of 8 Mile Road.

Merriman Park APARTMENTS

Open Daily 10-6 p.m., Sunday Noon-5 p.m.
477-5755

NOW PRE-LEASING **Brand New In CANTON/PLYMOUTH**

FOR THE TIME OF YOUR LIFE

14 unique studio, one- & two-bedroom plans:
- Woodburning fireplaces
- Microwave ovens
- Cathedral ceilings
- Mini-blinds
- Washers and dryers
- Individual intrusion alarms
- Walk-in closets

Resort features include:
- 6,000 sq. ft. community building
- Indoor racquetball court
- Professional weight room
- All-season outdoor hot tub
- Pool with waterfall and snack bar
- Business center
- Private car wash

On Haggerty Road Just South of Ford Road & I-275
Mon.-Fri. 10-7
Sat. 9-5
Sun. 12-5

Village Green Apartments

From $470
Village Suites Short-term Furnished Rentals

981-1050

FREE HEAT
MICROWAVE

1 Bedroom "Ranch House" $440

2 Bedroom "Townhouse" $520

3 Bedroom "Townhouse" $605

Pool • Spacious Rooms • Clubhouse
Air Conditioning • 1½ Baths

WEST OF PERRY AT WALTON NEAR I-75 ADJACENT TO AUBURN HILLS

373-0100
MON.-FRI. 8-5

GRANDVILLE TOWNHOUSES

---

400 Apts. For Rent

Huntington Woods
I-696 ACCESS
Absolutely perfect, newly remodeled 2 bedroom townhouses with stretch out space.
- Built in microwave, dishwasher & self-cleaning oven/range
- Mini blinds.
- Individual intrusion alarms.
- Full basement.
- Located on 10 Mile, S. of I-696, between Coolidge & Woodward.

Rentals from...$600

Village Green of Huntington Woods
547-9393

LIVONIA MALL AREA - 1 bedroom apartment in a very private, secluded area - enjoy the wildlife. Central air, all appliances. $525 plus security, deposit & utilities. No pets. Immediate occupancy. 522-1811

NORTHVILLE DOWNTOWN - 2 bedroom, all appliances, door wall to patio, new carpet, no pets. $630/mo + security. 349-7482

NORTHVILLE GREEN
On Randolph at 8 Mile, ¼ Mile W. of Sheldon Rd. Walk to downtown Northville. Spacious 1 or 2 bedroom with balcony porch overlooking running brook.

RENT $505
Security Deposit $200
Includes carport, plush carpeting, appliances.
349-7743

NOVI
IMMEDIATE OCCUPANCY
Spacious 2 bedroom townhouse. 12 Oaks Shopping down the Rd. Tennis court, pool, clubhouse. Call
349-8200
NOVI RIDGE

MADISON HEIGHTS - 13 Mile & John R area. 2 bedroom, air conditioned, drapes, carport, completely redecorated. Large storage area. Quite building. 822-0143

Madison Heights/Warren
BRAND NEW IN MADISON HTS.
Unique, brand new studio, 1 & 2 bedroom apts.
- Woodburning fireplaces.
- Microwaves.
- Cathedral ceilings.
- Washers & dryers.
- Mini-blinds.
- Walk-in closets.
- Indoor racquetball court.
- Professional weight room.
- Aerobic studio.
- Outdoor hot tub.
- Pool with waterfall & snack bar.
- Business center.
- Card key security entrance.

Rentals from...$490-$770

13 Mile & Dequindre
Village Green of Madison Hts.
583-1100

NORTHVILLE DOWNTOWN- 1 bedroom, kitchen, full bath, living room, new carpeting, mini blinds, basement, $475 ± security 349-7482

NORTHVILLE- Large 1 bedroom, beautiful view overlooking stream, close walk to downtown. $495/mo. Call 347-6565

OAK PARK, 9 Mile & Coolidge, large 2 bedroom apartment, carpeted, air conditioned. Good area. $425. 542-4230

PLYMOUTH-DOWNTOWN. Newer spacious 1 bedroom, all appliances, central air, in unit washer & dryer. No pets. $550. 471-1459

PLYMOUTH DOWNTOWN, studio apartment, $350 month, plus heat and water. Available immediately. 459-8741

• NOVI • **WATERVIEW FARMS** from $420

Country setting, Lakes Area, Near Twelve Oaks Mall. Spacious, Sound Conditioned, Central Air, Pool, Tennis, Cable, Lots of Closets

Pontiac Tr. bet. West & Beck Rds
624-0004
OPEN TIL 7PM
Daily 9-7 • Sat. & Sun. 12-4

PLYMOUTH
HILLCREST CLUB
2 Bedrooms From $499
• Park setting • Spacious Suites
• Air Conditioning • Outdoor Pool
• Immaculate Grounds & Bldgs
• Dishwashers
Best Value in Area
Near Plymouth & Haggerty
12350 Risman
453-7144
Daily 9-7 Sat. & Sun. 12-4

PLYMOUTH Large 2 bedroom, heat, water, new carpeting. Managers Special. First mo. $200, thereafter, $550. Call 459-6260

PLYMOUTH
LIVE ON THE PARK
Starting from...$430
ONE MONTH FREE RENT!
$200 SECURITY DEPOSIT
(With approved credit)
Free heat & water. Senior Discount
Central air, pool, security
40325 Plymouth Rd., Apt. 101
455-3682

MORE CLASSIFIEDS ON PAGES
This classification continued on Page 2F.

WHITEHALL APARTMENTS

Luxurious 1, 2 & 3 Bedrooms

- 2 Full Baths
- Carports
- Free Cable TV
- Heated Swimming Pool
- Appliances, including Dishwasher & Disposal
- Heat included on select units
- Walk-in Closets
- Large Storage Areas
- Laundry Facilities
- Community Room

557-0311

West 9 Mile Rd. at Providence Dr. In Southfield

Daily 9-6 • Weekends 10-5

WE'LL HELP YOU DECIDE



The quickest & easiest way to find an apartment. It's complete with maps, rates, pictures, descriptions & much more.

Pick up your free copy at Kroger, 7-Eleven, A.L. Price, and Perry Drug Stores

or call
313-355-5326 Weekdays

---

77 beautiful acres of park and recreational paths - Four Seasons of activity with comfortable living in a special neighborhood atmosphere in Farmington Hills. Excellently serviced and maintained 1 and 2 bedroom apartments and townhouses. Easy and quick access to I-96 and I-275 - direct routes to the airport, downtown Detroit and Birmingham/Southfield areas. 9 Mile Road 1½ miles west of Farmington Road.
A UZNIS DEVELOPMENT

CALL TODAY
478-4664



green hill APARTMENTS



Tree Top Meadows Apartments

IS LUXURY WHAT YOU SEEK?

Then luxury is what you get. Oversized rooms and balconies, deluxe kitchens, walk-in closets, 2 bedroom has double bath. Close to shopping and expressways.

1 Bedroom $525 950 Sq. Ft.
2 Bedroom $585 1050 Sq. Ft.

ASK ABOUT OUR SPECIAL



BENEICKE & KRUE
348-9590 or 642-8686

Select Properties from Real Estate One.

Michigan's Largest Real Estate Company

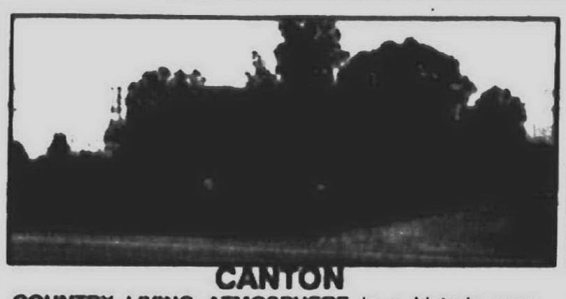

CANTON

COUNTRY LIVING ATMOSPHERE in a historic area. Large one acre lot. Almost 1900 square foot 3 bedroom ranch. Huge rooms, lots of double closets. Two full large baths, walkout basement. Attached 2 car garage.$169,000 455-7000



CANTON

LUXURIOUS CANTON CONDO! – Ultra-modern, 2 bedroom townhouse with attached garage in beautiful Bedford Villa. $20,000 in updates. 1½ baths, smoked glass fireplace, private wood deck and BBQ grill.
$92,500 455-7000



REDFORD

CLEAN RANCH! – Bright kitchen with large window overlooking backyard. Bathroom has been remodeled, hardwood floors, finished basement with bar and 1½ car garage.
$44,900 261-0700



WESTLAND

WHY PAY RENT – when you can own this 3 bedroom, 2 bath brick ranch in Westland. Schools nearby, priced at only
$48,900 326-2000

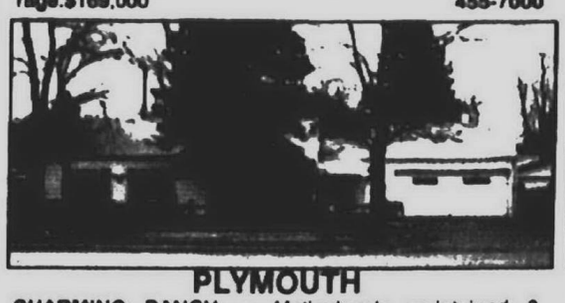

PLYMOUTH

CHARMING RANCH – Meticulously maintained 3 bedroom home. This sparkling clean house is a must to see. Large beautiful landscaped yard with trees. Updated bathroom. Patio and central air.
$88,900 455-7000



CANTON

SPACIOUS CANTON COLONIAL! – Features 4 large bedrooms, 2½ baths, family room with fireplace, dining room, all appliances, upgraded flooring, neutral decor. Situated on a large lot backing to a ravine!
$139,900 455-7000

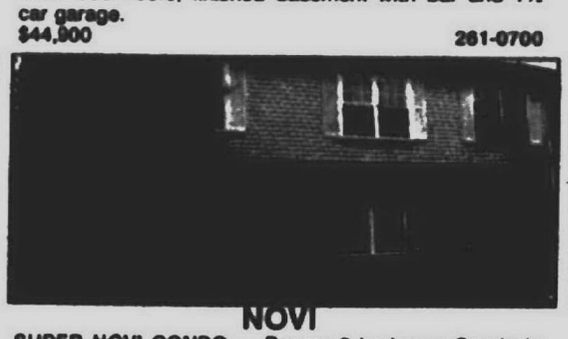

NOVI

SUPER NOVI CONDO – Roomy 3 bedroom Condo in great area of Country Place. Features include new windows, fireplace in living room, large kitchen area, finished basement and detached garage.
$89,000 261-0700

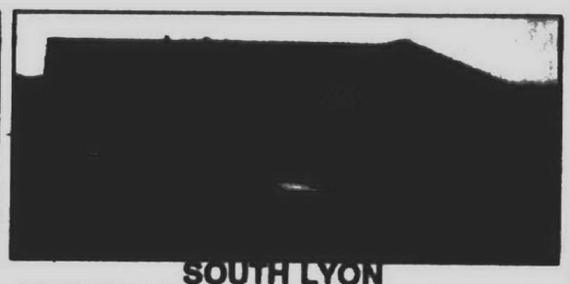

SOUTH LYON

DELIGHTFUL FAMILY HOME in newer sub with park, pond and lots of fun for kids. Large lot. Fast growing area of Lyon Twp. 3 bedrooms, 1½ baths. Extra deep basement. Neutral decor.
$122,500 348-6430

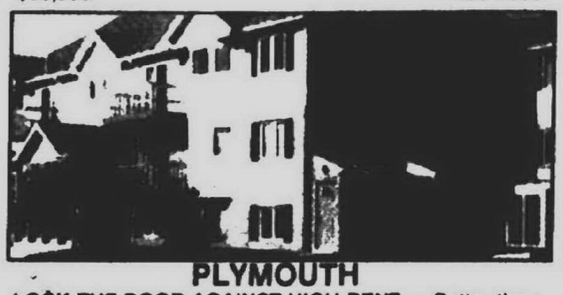

PLYMOUTH

LOCK THE DOOR AGAINST HIGH RENT – Better than new 2 bedroom Condo with carport located in a well maintained condo complex. Short stroll to downtown Plymouth. Better take a look.
$72,900 455-7000

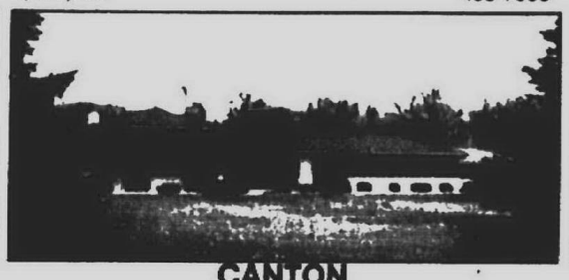

CANTON

CANTON HOME - 2½ ACRES – Large, immaculate home with 4 bedrooms, 2½ baths, 3½ car garage, 18 x 24 deck. New neutral floor coverings. 1st floor master suite could be used as in-law quarters. Reduced to
$177,900 455-7000



WESTLAND

4 BEDROOM COLONIAL – Large family home with a family room, rec room, 5th bedroom in basement, fireplace, doorwall to wood deck and attached 2 car garage. Maintenance-free brick and aluminum.
$89,900 261-0700



REDFORD

CUL-DE-SAC LOCATION – 3 bedroom brick/aluminum Colonial. Family room with fireplace, newer roof, furnace, central air, Florida room and Euro-style kitchen. Beautiful park-like yard 2 car attached garage.
$104,900 261-0700

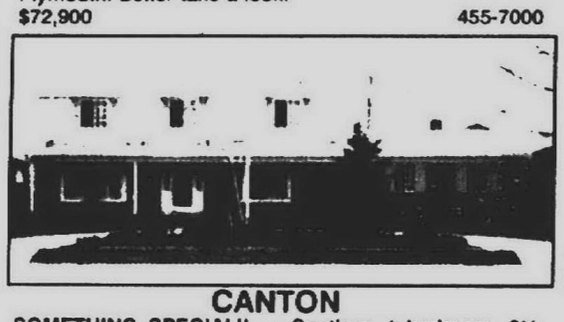

CANTON

SOMETHING SPECIAL!! – Spotless 4 bedroom, 2½ bath Colonial. Side entrance garage, circular drive, many extras - atrium doors to patio. Check it out!!
$149,900 455-7000



WESTLAND

ABSOLUTE MOVE-IN CONDITION – Condo with 2 bedrooms, 2 baths, new carpet, electric stove, refrigerator, dishwasher. Balcony overlooks wooded area. Excellent location, immediate occupancy.
$53,500 477-1111



LIVONIA

PRIDE OF OWNERSHIP reflects in this sharp 3 bedroom brick ranch with finished basement. Updates include remodeled kitchen, vinyl windows, awnings, central air and 2½ car garage. Rosedale Gardens Sub.
$91,900 261-0700

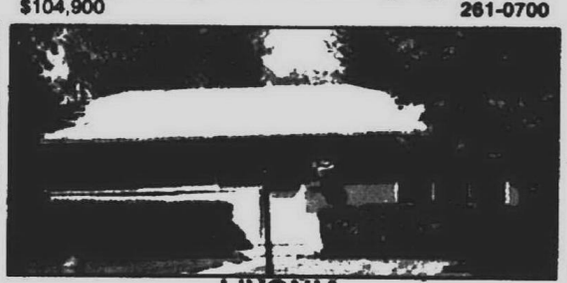

LIVONIA

THREE BEDROOM RANCH – Move right in to this lovely home. Spacious country kitchen, family room with fireplace, enclosed porch, all new windows, central air, attached 2 car garage. Popular subdivision.
$111,900 261-0700



CANTON

COMFORT AND PRIVACY! – Hidden extras in this 4 bedroom, 2½ bath Crescendo Quad. Unique closets in master bedroom, full wall fireplace in family room. Don't imagine, come and see.
$131,900 455-7000

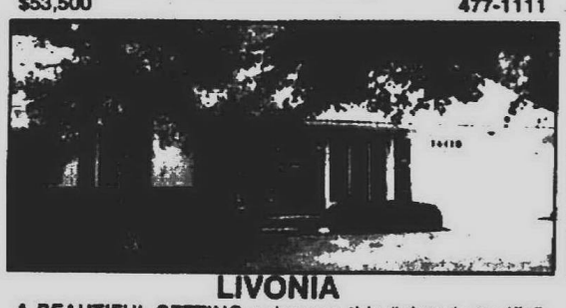

LIVONIA

A BEAUTIFUL SETTING enhances this "already terrific" three bedroom, one and a half bath ranch. Vaulted ceiling, beamed ceiling family room; deck, convenient location with cul-de-sac type traffic pattern in Livonia.
$131,500 477-1111

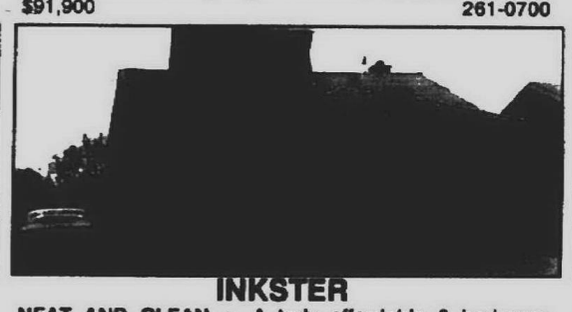

INKSTER

NEAT AND CLEAN – A truly affordable 3 bedroom brick Ranch with finished basement. Wayne/Westland schools. Newer windows and solar panels which will help reduce heat bills.
$45,900 326-2000

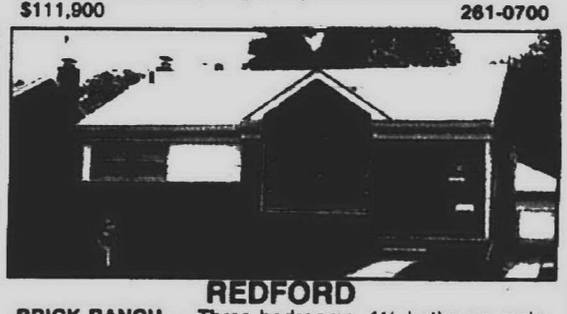

REDFORD

BRICK RANCH – Three bedrooms, 1½ baths on main floor. Family room, newer furnace, 2 car garage, fenced yard. In all-brick area.
$73,500 261-0700

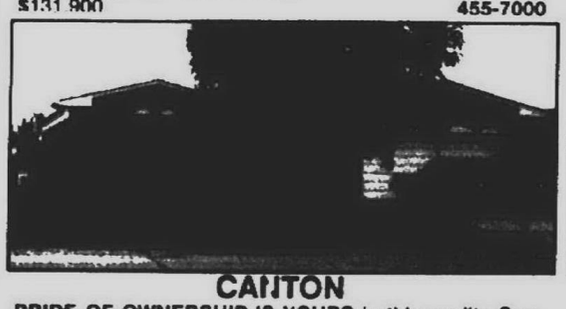

CANTON

PRIDE OF OWNERSHIP IS YOURS in this quality Canton ranch offering 3 bedrooms, 1½ baths, newer carpet in living room and family room. Beautifully finished basement with possible 4th bedroom.
$135,000 455-7000

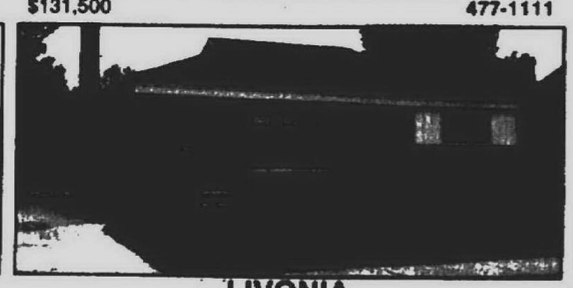

LIVONIA

PERFECT STARTER HOME! – Absolutely meticulous three bedroom, two bath brick ranch. Full basement with rec room or fourth bedroom, central air, Florida room, newer carpeting, freshly painted neutrals.
$91,900 477-1111



WESTLAND

A BIT OF COUNTRY in the city! Large 5 bedroom, 2 bath home includes dining room, huge utility room, above ground pool, beautiful landscaping and more.
$89,900 326-2000



REDFORD

PREMIUM RAVINED LOT – 4 bedrooms, 2½ baths, family room with fireplace, all brick/aluminum home. 2200 sq. ft., heated 12 x 20 workshop area off oversized 2 car attached garage and so much more.
$115,900 261-0700

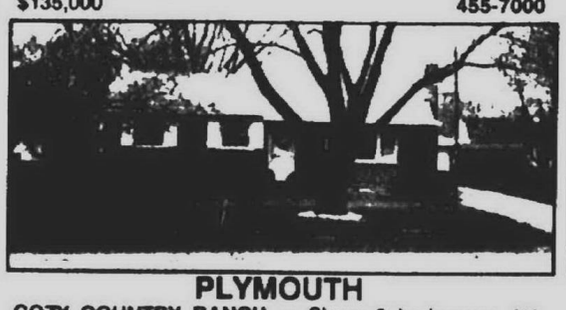

PLYMOUTH

COZY COUNTRY RANCH – Sharp 3 bedrooms, 1½ baths in Plymouth. Has family room, fireplace, oak hardwood floors, plaster walls, 2 car detached garage plus beautiful treed lot. Beautifully maintained.
$99,900 455-7000

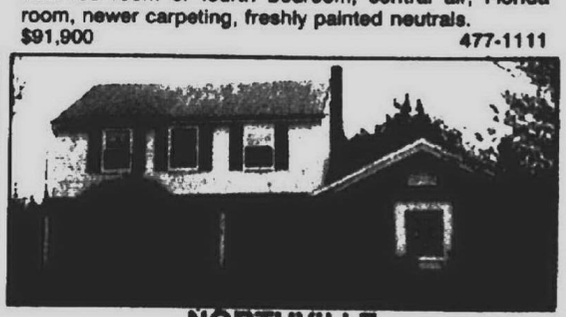

NORTHVILLE

WALK TO DOWNTOWN NORTHVILLE from this sharp 3 bedroom, 2½ bath Colonial with central air, deck and newer windows!
$170,900 348-6430



WESTLAND

TONQUISH TRI-LEVEL – 3 bedroom brick with vinyl trim, 1½ baths, new windows and roof, 2 car garage and central air, family room, nicely landscaped, cedar closet.
$91,900 326-2000

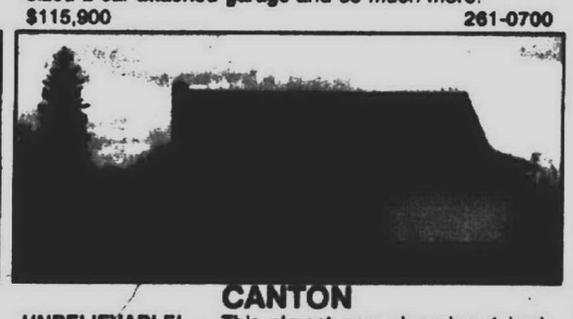

CANTON

UNBELIEVABLE! – This almost new charming 4 bedroom, 2 bath Cape Cod with neutral decor. Security system, newer fence. Floor to ceiling brick fireplace. Full basement and 2 car attached garage.
$107,500 348-6430

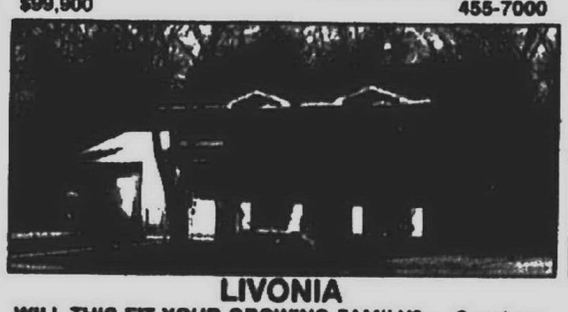

LIVONIA

WILL THIS FIT YOUR GROWING FAMILY? – Spacious 4 bedroom Bi-level. Features 1½ baths, backs to woods. Children can romp here safely. Convenient Livonia location. Fight inflation and gain a king size home. Save, dial today.
$78,900 455-7000



LIVONIA

TERRIFIC BUY! – Sharp 3 bedroom brick ranch. New oak kitchen in 1987, plus other updates. Nicely finished basement with full bath. 2 car garage. Good area, and close to schools and shopping.
$83,900 261-0700

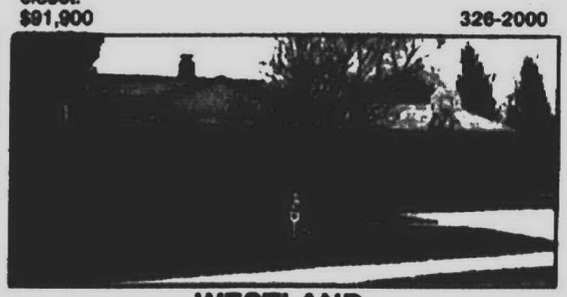

WESTLAND

SPACIOUS BEAUTIFUL TONQUISH TRI-LEVEL – North of Warren, features include shelved closet for childrens books and toys, Florida room, 3 new ceiling fans, huge lot, 1½ baths, ceramic foyer.
$93,000 326-2000

Our 61st Year

Real Estate One. INC. REALTORS

For more information on these or any other homes in your area, call the Real Estate One office nearest you.

©Real Estate One Inc. 1990.

Administrative 851-2600	Bloomfield Hills 644-4700	Detroit 273-0800	Milford 684-1065	Royal Oak 548-9100	Taylor 292-8550	Troy 528-1300	Westland Garden City 326-2000
Allen Park 389-1250	Brighton 227-5005	Farmington 477-1111	Northville Novi 348-6430	Southfield Lathrup 559-2300	Traverse City-Front (616) 947-9800	Union Lake 363-1511	Relocation Information 851-2600
Ann Arbor 995-1616	Dearborn 274-8911	Farmington Hills 851-1900	Plymouth Canton 455-7000	St. Clair Shores 296-0010	Traverse City-Garfield (616) 946-6667	Waterford Clarkston 623-7500	Other Michigan locations (616)946-4040
Birmingham 646-1600	Dearborn Hts. 565-3200	Livonia Redford 261-0700	Rochester 652-6500 652-3700	Sterling Heights 979-5660	Trenton 675-6600	West Bloomfield 681-5700	Training Center 356-7111

Affiliated offices throughout the United States and major world cities

Real Estate One, Inc., a Co.

CLASSIFIED REAL ESTATE



MORE CLASSIFIEDS ON PAGES

This classification continued from Page 12E.

400 Apts. For Rent

- PLYMOUTH -
BROUGHAM MANOR APTS.
1 BEDROOM $435
2 BEDROOM $475
Year Lease. Heat & Water Paid
Adults. No pets.
455-1215

400 Apts. For Rent

PLYMOUTH - HERITAGE APTS
Conveniently located near x-ways. 1 and 2 bedrooms available. Heat & water supplied. Phone for a personal showing. 455-2143

PLYMOUTH-Immediate move-in cozy single 1 bedroom. Appliances and heat, carpeted. Off street parking. $415/mo. 451-8416

PLYMOUTH LOCATION
• 2 bedroom apartments available.
• Private balcony
• Heat included in rent
• Window treatments
• Locked foyer entry
Twin Arbors
Ann Arbor Trail
at Greenview, near I-275
Call 453-2800

PLYMOUTH LUXURY APARTMENT
2 bedrooms, 2 bath, washer/dryer, carport, carpeting, drapes. $600/MO. 459-6401

PLYMOUTH-Next to central business. Luxurious 2 bedroom suite. 1122 sq. ft. Family kitchen, huge living room, paneled throughout. Air Safe and quiet. $700 for 2 adults. Also available 2 bedroom duplex. City-Country Realty. 453-1007

400 Apts. For Rent

PLYMOUTH MANOR & PLYMOUTH HOUSE APTS.
Spacious 1 & 2 bedroom apts.
● Private community atmosphere
● Close to downtown Plymouth
● Pool & other amenities
● Heat included
Lilley Rd. just S. of Ann Arbor Rd
Call - 455-3880
A York Property Community

PLYMOUTH - One bedroom. All appliances including washer/dryer $545
CALL RAY LEE
The Michigan Group Realtors
591-9200

PLYMOUTH - spacious downtown studio apartment, 2 blocks from park. Quiet building with laundry facilities, appliances, central air. $420 month. Village Green. 459-7080

400 Apts. For Rent

• NOVI/LAKES AREA •
WESTGATE VI
from $475
AREA'S BEST VALUE
• Quiet • Spacious Apartments
• Attractively Landscaped • Lakes Area • Near Twelve Oaks • Central Air•Pool•Carport•Walk-in Closets
• Patios and Balconies
Off Pontiac Trail bet. Beck & West Mtn. from I-696, I-275
Daily 9am-7pm • Sat. & Sun. 12-4pm
624-8555

PLYMOUTH - Nice 1 bedroom. Walk to town. Air conditioned with cable hook up. $445 mo. includes heat. 453-8955

PLYMOUTH. Spacious 1 bedroom. Air conditioned. Appliances. Heat & water. Quiet complex. $485 plus deposit. 459-0169 348-8077

PLYMOUTH. 1 bedroom duplex apt. Clean, refrigerator, stove, $425 plus utilities, plus security deposit. Available June 1. 464-8938 270-1024

PLYMOUTH, 1 bedroom, Maple & Fairground, lower, stove, refrigerator, carpeting. Available immediately. $425. 454-9818

PLYMOUTH- 2, 1 bedroom apartments. Carpeted, all appliances & utilities included. 1 for $420/mo. 1 for $400/mo. Has parking. 473-8492

pontiac
ORCHARD LAKE ROAD
near Telegraph. Beautiful wooded setting, 1 bedroom apt. Carpet, Air conditioner, heat included.
FROM $375
ORCHARD WOODS APTS.
334-1878

400 Apts. For Rent

PLYMOUTH
Plymouth Hills Apartments
746 S. Mill St.
Modern 1 and 2 Bedroom
● WASHER-DRYER IN EACH APT.
● ACCESS TO I-275
● AIR CONDITIONED
● FULLY CARPETED
● DISHWASHER
● NO PETS
FROM $425
Daily Mon.-Sat. 1-6pm
(accept Wednesday)
455-4721 278-8319

REDFORD AREA
Telegraph-5 Mile. 1 & 2 bedroom, clean, decorated, quiet, carpet, air conditioner, blinds, heat included. For mature, professional people with references. From $375.
PARKSIDE APTS
532-9234

400 Apts. For Rent

PLYMOUTH. Mayflower Hotel - $550 month. Daily room service. 24 hour message service. Color TV. No lessees. Immediate occupancy. Creon or Marte, 453-1620.

PLYMOUTH - 1 bedroom. 357 Farmer St. Appliances, washer, dryer & air. 675 sq.ft., homey & quiet. Call for Application 1-616-775-1711 at

PLYMOUTH - 2 bedrooms, stove, refrigerator, carpet, washer/dryer hookup. $550/mo. includes heat. 1 bedroom efficiency $395. 455-0391

REDFORD AREA
FROM $385
• Free Heat
• Large 1 & 2 Bedrooms
• Cable Ready
• Walk-in Closet
• Lighted Parking
• 1 or 2 Year Lease
• Intrusion Alarm System
FROM $385
GLEN COVE
TELEGRAPH ¼ mile S. of I-96
538-2497

Redford Manor
South Redford
Dearborn Heights - Livonia Area.
Deluxe 1 & 2 bedroom apartments. Small, quiet complex. Excellent storage and cable TV. From $475.
937-1880 559-7220

Rochester
Country type living near the heart of town
Moderately priced 2 bedroom units
Carports
Convenient location
HEAT INCLUDED
OAK HILL APARTMENTS
443 Miller
Open Mon.-Fri., 12-6
Southfield 559-8720
Rochester 651-9751

400 Apts. For Rent

PLYMOUTH: 2 bedroom, all appliances including stove, refrigerator, washer/dryer, dishwasher, central air, blinds, $550 + security. Call after 6pm 453-3755

REDFORD AREA, Fenkell - 22230 E. of Telegraph
SPECIAL - $200 DEPOSIT
Safe building with secure fenced parking. Large extra clean, newly decorated. 2 bedroom, $395 includes heat, air conditioning, carpet. Cable available.
538-8637

REDFORD - Joy & Beech Daly. 2 bedroom, carport, carpets, drapes, appliances, heat included. $495 month. Security. 868-5114

ROCHESTER - Downtown. End unit, 1 large bedroom, walk-in closet, appliances, air, blinds, pool. $450 mo. Rent to own. 656-8730 or 362-6846

ROCHESTER-Enjoy country living. Clean studio apartment with charm. Stove & refrigerator included. $450 covers heat & electric. 693-6954

Romulus
OAKBROOK VILLA
2 and 3 bedroom townhouses
Ranging from $399 to $500*
Includes all utilities
Open Mon., Wed., Fri. 9am-5pm
Tues. & Thurs. 9am-6pm
Sat. 11am-2pm Closed Sun.
15001 BRANDT. 941-4057

AMBER APARTMENTS
Royal Oak/Clawson. 1-stop apt shopping. Something for everyone. Come Sun., June 10th, 12:45pm. Office Bldg. at 4000 Crooks, Royal Oak or call for appt., 280-1700

ROYAL OAK
Ambassador East. 1 blk. South of 13 Mile on Greenfield Rd. Lovely 2 bedroom apartments. New carpeting, vertical blinds. $585., includes heat.
288-6115 559-7220

400 Apts. For Rent

REDFORD TOWNSHIP'S BEAUTIFUL LOLA PARK APTS. has a lovely 1 bedroom apartment available. Special features include free central heat, air conditioning, Hotpoint appliances, & swimming pool & picnic area. Cable TV and carports available. All in our professionally landscaped setting.
Please call: 255-0932

ROCHESTER HILLS. Large 2 bedroom apt. $485 per month includes heat & water, no pets. Avon Court Apts. 651-7000

ROCHESTER LUDLOW APTS
1 & 2 bedroom apartments. From $425 per month, includes heat & water. 651-7270

ROCHESTER. Extra large unique 1 bedroom apartment. New kitchen & bath. Rent includes utilities. $525 338-3833

ROYAL OAK
Beautiful 1 bedroom. Includes heat. $395. No Pets! 399-8725

ROYAL OAK/CLAWSON
Doggy, Doggy, where will you live?
At Amber Apartments
Permission they give! 280-1700

ROYAL OAK
Large 1 & 2 bedroom apartments, heat included. Window treatments, laundry facilities, central air, microwave oven. From $495 per month. 288-5930

ROYAL OAK - upper, nice size, carpeted, cats OK, great location, storage area, $400 month including utilities. 398-7821

ROYAL OAK - 1 bedroom, quiet complex, drapes, carpet, air, appliances, no pets. $410/mo including heat & water. 385-4795

ROYAL OAK
13 Mile & Coolidge
2 Bedroom Apartments
From $535
Heat Included
WOODWARD NORTH APARTMENTS
549-7792
Hours 9am-5pm Mon.-Fri.
Weekend Appointments

SOUTHFIELD: Applewood Apartments. 1 bedroom. Balcony. Patio. Central Air. Carport. 800 sq. ft. $415 per mo. Call 356-0026

400 Apts. For Rent

ROYAL OAK & CLAWSON
Fireplaces, vertical blinds & dishwasher in many Amber Apartments. 1 & 2 bedrooms. Pet? Ask! Days. 280-1700 Eves. 358-6714

ROYAL OAK - Commuter Apartments - 680 Sherman Drive near 11 Mile. Spacious 1 bedroom, heat, air, appliances, hardwood or carpet, fireplace, patio. 464-6042

SOUTHFIELD
CRANBROOK PLACE
Studio Apt - $473 per month
1 Bedroom from $483 per month
2 Bedroom from $576 per month
Southfield. Luxurious 1 & 2 bedroom apartments. Rent includes carpeting, dishwasher, walk-in closet, balcony or patio. Garages also available. Beautifully landscaped grounds give you the feeling of being in the country, yet you are close to Shopping Mall. For information, come to the Gatehouse at 18301 W. 13 Mile Road, just 1 block W. of Southfield Road. 642-9168 Open Mon. thru Fri., 9am-5:30pm Sat. Noon to 5pm.

SOUTHFIELD-Exclusive Remington apartment. 2 bedroom, 2 bath for sublet, with optional extension of lease. Must sublet below current rental rate. Call 354-5786

SOUTHFIELD
FINEST APARTMENTS
THE MT. VERNON TOWNES
2 & 3 BEDROOM TOWNHOUSES
FROM $785 - HEAT INCLUDED
Luxurious 1402-1781 sq. ft., townhouses featuring: Central air condition, fully equipped kitchen with pantry and eating area, master bedroom suite with walkin closet, 2½ baths - much more!
On Mt. Vernon Blvd.
(9½ Mile Rd.)
Just W. of Southfield
569-3522

SOUTHFIELD
• Large 1 bedroom $540
• Walk-in Closet
• Free heat
• Covered Parking
• Laundry Each Floor
• 1 & 2 Yr. Leases
TWYCKINGHAM VALLEY
12 MILE & LAHSER
356-4403

"Livonia Luxury... Flowers...Greenery... I love it!"



What a great time of year for a fresh start in a new apartment. An extra spacious two-bedroom, two-bath home with all the extras. And an extra-special location right near Livonia Mall. Modern conveniences. Airy free-flow floorplan. Great service. Reasonable rent. Call 477-6448 and get a new start. Today. Open 7 days.

Woodridge Apartments
On Middlebelt between 6 and 7 Mile Roads.

NOBHILL APARTMENTS
rent from $415
Microwave Oven
Air Conditioning
Pool & Tennis
1 & 2 Bedroom Apartments
Paid Gas Heat
Great Location
Spacious Rooms
1½ Bath in 2 Bedroom
Pets allowed with permission
Walton Corner at Perry • Adjacent to Auburn Hills
Mon.-Fri. 8-5 Weekends 12-5
373-5800

JAMESTOWN
Farmington At Its Most Enjoyable
• Peaceful, Luxurious Community
• Attached Garage
• Clubhouse, Pool & Sauna
• Heat Included!
1 Bedroom Apartments from $565
2 Bedroom Apartments from $640
Perfectly located off Grand River, 1 block east of Halstead.
Open Mon.-Sat. 9-5; Sunday by App't.
477-3990

For The Discerning Resident



2,000 sq. ft. of living space in prestigious Farmington Hills. 2 or 3 bedroom ranch or townhome, elegantly designed with whirlpool tubs, private basement and your own 2 car attached garage. 1 or 2 year leases.

COVINGTON CLUB
14 Mile & Middlebelt
33000 Covington Club Dr. • 851-2730
Managed by Kaftan Enterprises. 352-3800

GRAND OPENING
PHASE III
LAKEFORNT UNITS AVAILABLE
EXPERIENCE THE ELEGANCE OF
An exquisitely panoramic 105 acre community perfected on the shores of Lake Success, nestled into scenic timbered views. Park Place of Northville establishes a tradition of unsurpassed excellence in apartment home living.

Park Place OF NORTHVILLE
LAVISH 1 and 2 BEDROOM APARTMENT HOMES
• 16 Contemporary floor plans
• Euro-style cabinetry
• Ceramic tile bath and tub enclosures
• Cathedral ceilings
• Individual washer and dryers
• Microwave ovens
• In unit storage
• Private covered parking
• Fully equipped clubhouse work-out room
• Aerobic classes
• Walking/jogging trail
• Sauna & jacuzzi
• Pool with lap markers
• Tennis courts
• Volleyball pit
Directly accessible to I-275, I-96, M-14



348-3600
MON.-FRI. 9-7
SATURDAY 9-5
SUNDAY 12-5

Three Reasons 3 To See 3 Fairmont Park For Yourself

1. LOCATION.
If You Are Going To Live In Farmington, Experience The Hills.
We're located at 9 Mile and Drake. 0 minutes from I-96. That means you're just minutes away from everything.

2. LOCATION.
Choose To Live Where You Can Have It All.
The largest most innovative 1 and 2 bedroom apartments. We're luxury! Privacy!

3. LOCATION.
Our Special World Of Convenience And Recreation.
We're situated on over 40 acres with a reflecting pond, footbridge and shade trees.

You could live in just another apartment. Or you can choose a park-lake resort setting, quietly tucked away in beautiful Farmington Hills especially for you and a few choice neighbors. Come and see us for yourself, today!

Fairmont Park
In Farmington Hills behind the woods on Nine Mile between Drake and Farmington Roads.
Open Daily until 6 o'clock in the evening 474-2510 Call for your individual appointment

$300 Off First Month's Rent
COACH HOUSE APARTMENTS
Attractive 1 & 2 Bedroom Apartments & 2 Bedroom Townhouses Available from $510
HEAT INCLUDED with Vertical Blinds
FEATURING
• Clubhouse
• Sauna
• Air Conditioning
• 2 Swimming Pools

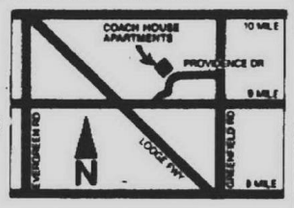

23600 Lamplighter Lane on Providence Drive just North of W. Nine Mile Rd. in Southfield (one block West of Greenfield Rd.)
Open Daily - Closed Sunday
557-0810
*1 Year Lease - New Residents - Select Units Only

Plymouth/Canton
"Discover the Great Outdoors"
Beautiful Naturally Wooded Setting
• Picnic Area & BBQ's
• Tennis Court
• Pool & Saunas
• Seconds from I-275
• Bike Trails
• Basketball Court
• Children's Play Area
• Vertical Blinds
• Spacious, Newly Decorated Suites
• Individually Controlled Heat & Air
LUXURY FOR LESS
Village Squire Apartments
FROM $430
981-3891
On Ford Road, just east of I-275
Daily 9-7 Saturday 11-6 Sunday 11-5

Enjoy Lakeside Living Without Getting Soaked.

Luxury apartments from only $495/mo.— including gas heat!

Beachwalk is for those who can't live without water — but don't want to get soaked with high rents! Here, you can plunge into a terrific, affordable lakeside lifestyle— which includes enviable apartments and a for-residents-only swimming pool. Plus, a setting with a private path to the lake, where you can fish, sail, skate and ski. Visit our decorated models today!
624-4434

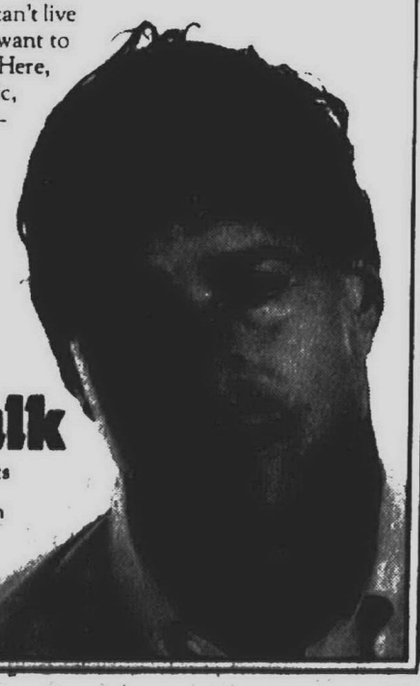

beachwalk
1 & 2 bedroom apartments
Dir.: Northwestern to 14 Mi., W. on 14 Mi., 5 miles to Beachwalk... a walk from Walled Lake.
Open 10-5 weekdays. 12-4 weekends.

WALK TO WORK, THE BIRMINGHAM THEATRE AND THE VERY BEST SHOPS, RESTAURANTS AND SERVICES.
Five•Five•Five has all the ambiance and sophistication of Manhattan's Upper East Side. Our private residential tower offers available luxuries like *complimentary private garage parking*, ice makers, washers and dryers, vertical blinds and walk-in wardrobe closets. Plans are available from cozy studios with huge floor-to-ceiling windows, to stunning 3 and 4 bedroom suites. Unlike New York, our rates are surprisingly modest for all this luxury and convenience. Call for our specials!

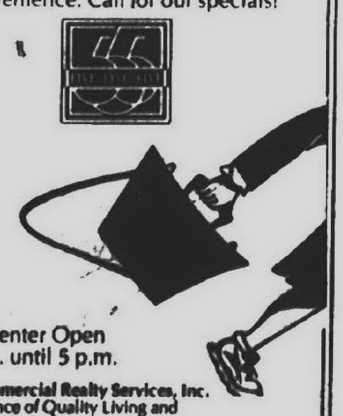

Leasing Center Open Mon. - Fri. until 5 p.m.
Horton Commercial Realty Services, Inc. Your Assurance of Quality Living and Business Environments
645-1191

Bristol Square
APARTMENTS
ATTRACTIVE 1 & 2 Bedroom Apartments from $445
• Cable TV Available
• Private Balcony / Patio
• Walk-in Storage Room Within Apartment
• Central Air Conditioning
• Swimming Pool
• Social Activities
Convenient to Expressways & Twelve Oaks Mall
On Beck Rd., just north of Pontiac Trail in Wixom
624-1388
Open Mon. - Sat. 9 - 6 Sun. 10 - 6
EQUAL HOUSING OPPORTUNITY

The Village APARTMENTS
LIVING YOU CAN Afford To Enjoy!
1 & 2 BEDROOM APARTMENTS FROM $360 HEAT INCLUDED
Beautiful Setting in a Great Location!



AT PONTIAC TRAIL & BECK ROAD IN WIXOM
MODELS OPEN
Mon.-Sat. 9-6 Sun. 10-5
624-6464

400 Apts. For Rent

ROYAL OAK-DOWNTOWN
- Modern 1 & 2 bedroom apts.
- Walk-in closets.
- Lighted parking.
- Cable TV
- Free Heat.

FROM $465
LAFAYETTE COURT
547-2053

SOUTHFIELD
CAMBRIDGE SQUARE APTS
2 bedroom - 2 BATH
& 1 BEDROOM
FROM 515

Charming apartment with a neighborhood feeling needs you. We have all amenities of home - including shopping and transportation within walking distance. Come and stay with us.
Greenfield Road
1 Block N. of 11 Mile
Office open daily. Sat & Sun
557-6460

SOUTHFIELD
Northampton Apartments
Lahser Road near Civic Center Drive. Deluxe 1 & 2 bedroom apartments. From $469 Low security deposit. 356-1538 559-7220

SOUTHFIELD
ONE BEDROOM SPECIAL
$450
- Intrusion Alarm
- Free Heat
- Walk-in Closet

WELLINGTON PLACE
LAHSER near 8½ MILE
355-1069

SOUTHFIELD - spacious apts. 1 & 2 bedrooms from $460-$605 includes heat, water & pool. 557-0366

SOUTHFIELD: 12 Mile & Northwestern. Sublet July 1 to Nov. 31, lease ends. Townhouse, 3 bedrooms, basement. Pool. Water/Heat free. Appliances. $725 negotiable. Call Chandra Y. 8:30 to 5, 680-1670, home, leave message. 354-3916

SOUTHFIELD
12 Mile & Northwestern
2 bedroom Apartment
From $560
HEAT INCLUDED
FRANKLIN HILLS APTS.
355-5123
Mon.-Fri. 9-5 Sat. 10-2

SOUTHFIELD
FRANKLIN POINTE TOWNHOUSES
We are now taking applications for summer occupancy. Stop in to see our spacious floor plans. All Townhouses include plush carpeting, vertical blinds, kitchen appliances with brand new self-cleaning range, central air, private patio & parking by your door
-2 bedroom/2 bath, 1291 sq.ft.
-3 bedroom/2 bath, 1557 sq.ft.
-3 bedroom/2½ bath, 1512 sq.ft. + Full basement
FROM $670 PER MO.
Gas Heat & Water Included
355-1367

SOUTHFIELD- 1 large bedroom, pool, tennis, air. Sublet through March 1991 $595/mo Knob in the Woods 636-3097

SOUTHFIELD
9 Mile & Telegraph
One bedroom Apartment
From $515
HEAT INCLUDED
HIDDEN VALLEY APARTMENTS
358-4379
Mon.-Fri. 9am-5pm

SOUTHFIELD - 9 Mile/Telegraph area. 1 bedroom - $400 includes heat, water & some appliances. Carpet, air & neutral decor 355-0009

SPACIOUS 2 bedroom, 2½ bath townhouse is available in Farmington Hills. $875 rent includes heat, full basement with laundry hookups, private entrance, patio, carport, carpet, appliances, vertical blinds & swimming pool. EASY ACCESS TO I-696 FREEWAY
Call 553-2535 or 553-0240

TOWN & COUNTRY APTS
Spacious studios and one bedrooms, excellent location. Heat & appliances included. Offering window treatments. Starting at $290, one mo. free rent to new tenants only. Mon. thru. Fri. 12 noon till 5pm, Sat. 9 till 1, closed on Wed. 18615 Telegraph. 256-1829

S. Lyon
Pontrail Apartments
Limited Time Only
SPRING SPECIAL
1 bedroom...$399
Heat included
1 MONTH FREE
Ask about our
SENIOR PROGRAM
On Pontiac Trail between 10 & 11 Mile Rds. in S. Lyon
437-3303

SOUTH LYON AREA
SPRING SPECIAL
$525
MOVES YOU IN
- Large 1 & 2 Bedrooms
- Fresh Paint
- Walk-in Closets
- Fully Carpeted
- Large Swimming Pool with Club house

From $450
KENSINGTON PARK APARTMENTS
Across from Kensington State Park
Located at I-96 & Kent Lake Rd
437-6794

UNION LAKE front home - Ideal for 1 person, no pets, $480 month includes utilities, year'round rental, security deposit 335-2200

WALLED LAKE AREA
Hawk Lake Apartments-1 & 2 bedroom, lake privileges, fishing, balconies, central air, rec room, exercise room, sauna, tennis court, tree storage. Cable TV 624-5999

TROY
SOMERSET AREA
Spacious decorated 1 and 2 bedroom apartments & studios. Amenities include:
- Owner paid heat
- Swimming Pool
- Laundry facilities
- Balconies or patios
- Parking
- Intercoms
- Dishwashers
- Disposals
- Air Conditioning
- Close to shopping & expressway
- Window treatments

From $495 monthly
VILLAGE APTS
Open Mon. - Fri., 9am-5pm and by appointment
362-0245

WALLED LAKE - Lakefront, 1 bedroom, boat launch, $450 per month negotiable + utilities and security 530-7200

WATERFORD
Studio apartment on water. Secluded area, $450 plus utilities. Day 948-5987 Evenings 623-2306

TROY
I-75 & BIG BEAVER
Move-in Special
2 Bedroom
$399
LARGEST, DELUXE APARTMENTS IN TROY
1 & 2 BEDROOM APTS FOR LESS
- 1½ Baths in 2 Bed Unit
- FREE H.B.O. & Carport
- New Vertical Blinds
- Washer-dryer/some units
- 24 Hr. Maintenance
- Great Storage space
- Large walk-in closets
- Balconies, Deluxe Carpeting
- Individual Central Air/Heat
- Deluxe Appliances including dishwasher & disposal

1 BEDROOMS FROM $520
Short or Long Term Leases
Sr. Citizens Welcomed!
SUNNYMEDE APTS.
561 KIRTS
(1 blk. S. of Big Beaver, between Livernois & Crooks)
362-0290

SOUTHFIELD
12 MILE & TELEGRAPH
Ask about our 48/36/24/ 10 deals
RENT FROM $575
SECURITY DEPOSIT $150
Luxury 1 & 2 bedroom apts. with plush carpet, vertical blinds, gourmet kitchen, self cleaning oven, frost free refrigerator, dishwasher, intercom system, lots of closets & carport, community center, exercise room, sauna & heated pool. Guarded entrance, intrusion alarm system
356-0400

$200 Deposit
(with approved credit & this ad)
WESTLAND PARK APARTMENTS
Across from City Park (Cherry Hill)
(between Middlebelt & Merriman)
1 & 2 bedrooms, 1½ baths
Pool, Vertical Blinds
Secured Locked Hallways
HEAT INCLUDED
From $445
Monthly or Lease
729-6636

WAYNE: Downtown. Clean 2 bedroom. Air. Heat & Appliances included. $500/mo + security. 728-5450

WAYNE/WESTLAND: Extra clean 1 bedroom units available. Small apt. building on Newburgh. Newly renovated. Special range for over 55. Call now! Limited offer! No security deposit if qualify 721-5599

WAYNE - 1 & 2 bedroom, new carpeting, $365 & up per month. Includes heat, water, appliances. 531-0222 728-0222 531-0291

WESTLAND OAKS APTS. - 1 & 2 bedroom apts. available from $460 & $470. Heat, water, carport, workcale included. 261-5410

MORE
This classification continued on Page 16.

Autumn Ridge
ASK ABOUT OUR SPRING SPECIAL
SPACIOUS 1 & 2 BEDROOM APARTMENTS
- Fitness Center
- Swimming Pool
- Vertical Blinds
- Self Cleaning Ovens
- Washer/Dryer Hook-Up
- Pets Welcome

397-1080
From $505
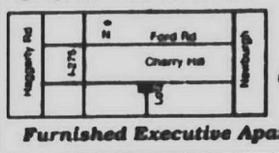

Open 7 Days
Cherry Hill at I-275
Canton Township
Furnished Executive Apartments Available



YOUR 90's LIFESTYLE
Glens of Cedarbrooke
BE A PART OF IT!
Starting from...$480
- Vertical Blinds
- Central Air
- Walk-in Closets
- Patio or Balcony
- Pool/Picnic Area
- Lighted Carports
- Easy access to x-ways & shopping

478-0322
Farmington Hills on Middlebelt at 10 Mile

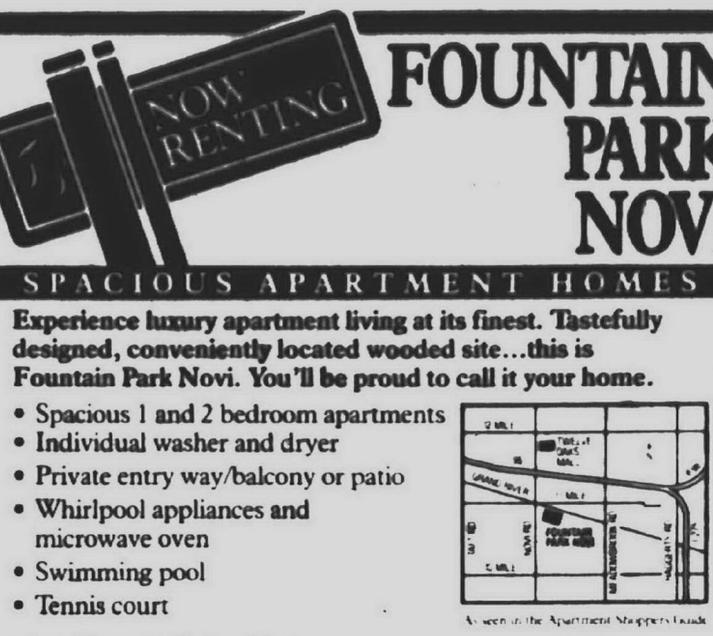

FOUNTAIN PARK NOVI
SPACIOUS APARTMENT HOMES
Experience luxury apartment living at its finest. Tastefully designed, conveniently located wooded site...this is Fountain Park Novi. You'll be proud to call it your home.
- Spacious 1 and 2 bedroom apartments
- Individual washer and dryer
- Private entry way/balcony or patio
- Whirlpool appliances and microwave oven
- Swimming pool
- Tennis court

42101 Fountain Park • Novi
Open Mon.-Fri. 10:30am-6:30pm • Sat. & Sun. 12pm-5pm
BRODY
CALL TODAY! 348-0626

IMMEDIATE OCCUPANCY
APARTMENTS
BY CONSOLIDATED INVESTMENTS
2 locations to serve you
GARDEN CITY
PLYMOUTH
Starting at $380
HEAT & WATER INCLUDED
Spacious 1 & 2 bedroom & studios
- 24 Hour Maintenance
- Carpeting - Appliances
- Laundry & Storage Facilities
- Cable TV

Open Mon.-Fri. 9 am-5 pm
Sat. 10 am-12 Noon
Model Hours: Tues.-Fri. 3 pm-6 pm
Sat. & Sun. 12 Noon-6 pm
425-0930

Scotsdale Apartments
Newburgh between Joy & Warren
From $445
FREE HEAT
FREE COOKING GAS
VERTICAL BLINDS
1 & 2 Bedroom • 1½ Bathe • Central Air • Pool
• Laundry & Storage
• Tennis • Carport • Clubhouse • Cable Ready
Model Open 9-5 Daily
12-5 Weekends
Equal Opportunity Housing
455-4300

Southfield
HIDDEN OAKS APARTMENTS
SPRING SPECIAL!
1 Month Free Rent*
GE appliances, ceramic baths, central air, carport available, intercoms, patios/balconies and more...all on a beautiful wooded site. Handicap units available.
1 Bedroom From...$495
2 Bedroom From...$580
Hours: Daily 11-6, Sat. 9-2
(Closed Thurs. & Sun.) 557-4520
*Based on 12 month occupancy



Country Living ...at its Best!!!
Starting at $595
- Spacious 1 & 2 Bedroom Units
- Private Entrance
- Washer/Dryer Hook-ups
- Lighted Tennis Courts & Jogging Trail
- Patio or Balcony
- European-Style Cabinets w/Complete Appliances Package
- Swimming Pool, Jacuzzi, Clubhouse

Country Ridge
APARTMENTS
On Haggerty Rd. Between 13 & 14 Mile
Balcor Property Management
661-2399

SUCCESSFUL PEOPLE LIVE IN THE WOODS...
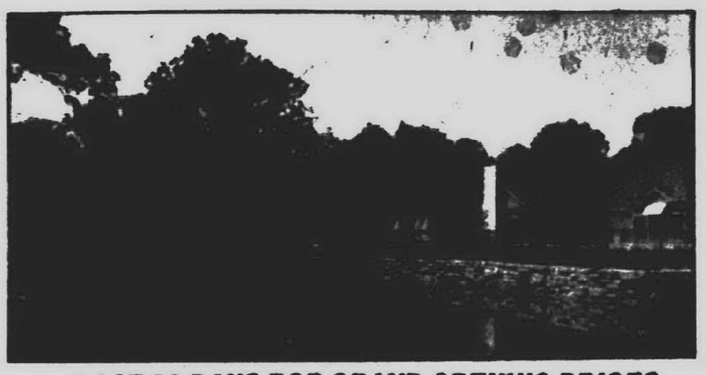
LAST 30 DAYS FOR GRAND OPENING PRICES
- Private Entrance
- Gatehouse Entry
- Individual Washer/Dryer
- Garages
- Unique Hi-Tech Club and Fitness Center
- And Much Much More
- Apartments and Townhomes Starting at $695.

FAIRLANE WOODS APARTMENTS
441-5350 Open 7 Days 10-6

COLONY PARK APARTMENTS for Elegant Living
Quiet 1 bedroom with den or 2 bedroom, 2 bath, laundry room in apartment. Includes 24 hour monitored intrusion alarm, pool, clubhouse and covered parking.
From $635
12 Mile & Lahser
355-2047
Managed by Kaftan Enterprises, 352-3800

PARKCREST
NOW ADULT LIVING IS BETTER THAN EVER
- Adults over age 50
- Large 1 & 2 Bedrooms with walk-in closets
- Social Director with daily events
- Attended gatehouse
- Monitored alarm & medical alert
- Walk to shopping
- Elegant clubroom
- Elevators
- Pool

From $645 Per Month
Lahser Rd., North of 11 Mile Rd.
353-5835
Managed by Kaftan Enterprises

WOODCREST VILLA
APARTMENTS & ATHLETIC CLUB
Spacious 1 & 2 bedroom apartments, each with a fireplace, mini-blinds and balcony or patio. Private athletic club featuring year-round indoor-outdoor pool, sauna, steam bath, whirlpool and exercise room. Secluded setting amidst woods and duck ponds. Pets welcome. Senior citizen discount.
261-8010
CONVENIENTLY LOCATED OFF WAYNE RD. BETWEEN WARREN & JOY, NEAR THE WESTLAND SHOPPING MALL.
RENTAL OFFICE AND MODEL OPEN 10 A.M.-6 P.M.
Ask About Our 1-Bedroom Special

New Townhomes with Old English Charm.

Foxpointe's 2 and 3-bedroom townhouses are huge. 1500 sq. ft. Private entrances. Blinds. Washer and dryer. And it's brand new but with Old English character. Now that's worth looking into.
Foxpointe
OF FARMINGTON HILLS
473-1127 • 26375 Halstead Road
Managed by Kaftan Enterprises 352-3800

Just $100 Security!
SPRING INTO WESTLAND... IT'S TIME TO MAKE A SPLASH!
Welcome to the warmth of our *indoor* heated pool, clubhouse and *free* health club!
HEAT INCLUDED
IDEAL LOCATION
WESTLAND TOWERS APARTMENTS
721-2500
Models Open Daily.
Located one block W. of Wayne Rd., between Ford and Warren Rds.
Limited Offer. New Residents Only.

NOW YOU HAVE A CHOICE AT
The Springs APARTMENTS
BEAUTIFUL NEW APARTMENTS WITH YOUR OWN WASHER AND DRYER
OR
CHOOSE OUR CONTEMPORARY STYLES IN PHASE I AVAILABLE FOR THE SMALLER BUDGET
All nestled in a setting of lakes surrounded by beautiful landscaping.
LOCATED IN NOVI ON PONTIAC TRAIL
1 Mile East of Beck Rd.
OPEN DAILY 9 - 6
SUNDAY 12 - 5
669-5566


1 & 2 BEDROOM LAKEFRONT APARTMENTS
from $415
EQUAL HOUSING OPPORTUNITY

· Farmington Hills ·
CHATHAM HILLS
Central Air Conditioning
FREE GARAGE
with selected units for 1 year
Free Health Club Membership
Heated Indoor Pool • Sound & Fireproofed Construction • Saunas • Microwaves • Dishwashers
Starting at $499
On Old Grand River between Drake & Halstead
Call 476-8080

Stone Ridge
New "on the Water"!
1 and 2 Bedroom Apartments from $395
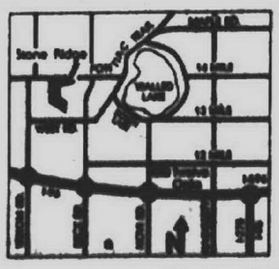

"Less than 5 minutes from Novi & Farmington Hills"
- Convenient to Twelve Oaks Mall
- Cable TV Available
- Dishwasher
- Pool
- Private Balcony/Patio
- Variety of Floor Plans Available
- Air Conditioning

624-9445
Open Monday - Friday, 10 - 6 Weekends, 11 - 5

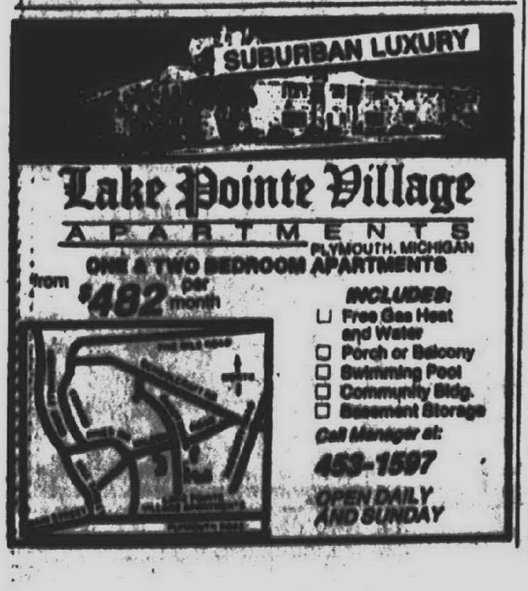

Lake Pointe Village APARTMENTS
PLYMOUTH, MICHIGAN
ONE & TWO BEDROOM APARTMENTS
from $482 per month
INCLUDES:
- Free Gas Heat and Water
- Porch or Balcony
- Swimming Pool
- Community Bldg.
- Basement Storage

Call Manager at:
453-1597
OPEN DAILY AND SUNDAY

Where would Her Majesty live in Birmingham?
At Buckingham, naturally.
She'd love the royal park across the street. She'd dote on the spacious two-bedroom apartment with fresh new interiors from the most modern appliances to the best lighting fixtures to designer carpeting to contemporary verticals.
She'd like the uncommon amount of room and royal way the service staff treats her. After all, a person's home ought to be their palace.
Buckingham
Manor Apartments
649-4999

SPECIAL LEASE OFFER

BOB DUSSEAU

LINCOLN MERCURY MERKUR

SPECIAL LEASE OFFER!

"YOUR DISCOUNT DEALER"

"SHORT TERM LEASE SALE!"

NO MONEY DOWN!

FREE FULL TANK OF GAS WITH EACH VEHICLE DELIVERED

COME IN FOR A TEST DRIVE TODAY!

NO MONEY DOWN!



NEW 1990 COUGAR

Air, automatic, cruise, tilt, power door locks, and much more. Stock #00649.

24 MONTH LEASE $314.45* OR PURCHASE FOR $14,050** 36 MONTH LEASE $307.57*



NEW 1990 LINCOLN TOWN CAR

Comfort convenience group. Stock #00327.

24 MONTH LEASE $556.95* OR PURCHASE FOR $24,275** 36 MONTH LEASE $503.30*



NEW 1990 SABLE GS

Air, automatic, cruise, rear defrost. Stock #00339.

24 MONTH LEASE $309.01* OR PURCHASE FOR $13,461** 36 MONTH LEASE $296.51*



NEW 1990 GRAND MARQUIS GS

Air, automatic, cruise, power door locks, power windows, power driver seat, rear defrost, aluminum wheels. Stock #00249.

24 MONTH LEASE $367.05* OR PURCHASE FOR $16,350**



NEW 1990 TOPAZ

Air, automatic, tilt, rear defrost and more. Stock #00011.

24 MONTH LEASE $217.58* OR PURCHASE FOR $9452** 36 MONTH LEASE $206.51*



NEW 1990 MARK VII BILL BLASS

Anti theft, loaded, traction lock, JPL sound system and more. Stock #00011.

24 MONTH LEASE $567.72* OR PURCHASE FOR $23,557** 36 MONTH LEASE $521.60*

NEW 1989 COUGAR XR7 "SUPERCHARGED"

4 At Similar Savings

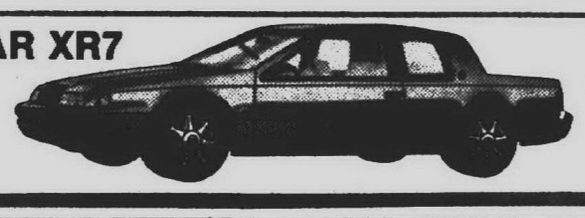

Tilt, Cruise, Power Locks & Windows, Power Antenna, Keyless Entry. Stk. #90994.

WAS $22,441

NOW $15,441** SAVE $7000

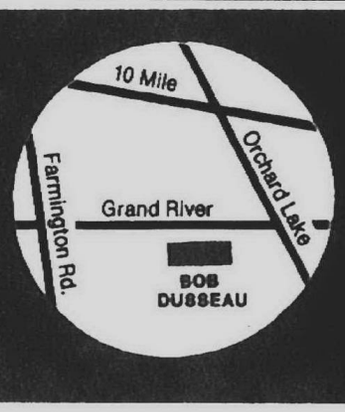

BOB DUSSEAU LINCOLN • MERCURY • MERKUR

31625 Grand River

at Orchard Lake Rd., Farmington

Open Mon. & Thurs. 'til 9 P.M.

Our Specialty A, X, Z, & B Plans!

*24 or 36 Month Closed End Lease. For Qualified buyers. Lease payment for 24 or 36 months. 30,000 mile limitation of 6¢ per mile for excess mileage. Lessee is responsible for excessive wear and tear. 1st month payment refundable. Deposit plus 4% use tax & plates. Total payments multiple payments x 24 or 36. Price includes rebate. To get the amount of the security deposit, round off to $25.00 over the advertised payment price plus tax. Option to purchase at end of lease for pre-determined amount.

**Picture may not represent actual vehicle. Rebates included plus tax and plates.

DETROIT AREA CALL **537-4640**

474-3170

SPECIAL SALE HOURS

2.9% Financing**

OPEN SATURDAY

10:00 AM to 6:00 PM

For Your Shopping Convenience!!

2.9% Financing**

SPECIAL OF THE WEEK

NEW 1991 EXPLORER XL 2 DOOR



XL trim, overdrive transmission, power steering, power brakes, tinted glass, instrumentation, 4.0 liter V-6 engine, front & rear stabilizer bars, scuff plates, dome light & cargo light, interval wipers. #5119T

$13,751*

ANTI-LOCK BRAKING SYSTEM

NEW 1990 FESTIVA L 2 DOOR

REBATE $900



Rear window defroster, AM/FM stereo-clock, power brakes, rack & pinion steering, gauges, console, body side moldings, styled wheels, courtesy lamps, reclining bucket seats, side window demister. Stk. # 2744.

WAS $7091 IS **$5901***

NEW 1990 ESCORT 2 DOOR HATCHBACK

$1,000 REBATE



Automatic transmission, radio, power brakes, rack & pinion steering, console, styled steel wheels, reclining bucket seats, side window demisters. Stk. # 4179.

WAS $8350 IS **$6520***

NEW 1990 MUSTANG LX

$1,000 REBATE



Bucket seats, special value group, power equipment group, power lock group, electric remote mirrors, power side windows, speed control, AM/FM stereo with cassette/clock, automatic transmission, rear window defroster, clear coat paint, power steering, power brakes, tinted glass, console, light group, body side moldings, rear spoiler, instrumentation. Stk. # 2668.

WAS $11,568 IS **$8440***

NEW 1990 TEMPO GL 4 DOOR SEDAN

$300 REBATE



Special value package, automatic transmission, air, power lock group, dual electric controlled mirrors, tilt wheel, poly cast wheels, rear window defroster, light group, AM/FM stereo with cassette/clock, power steering, power brakes, tinted glass, console, body side molding, interval wiper and illumination group. Stk. # 4304.

WAS $12,578 IS **$8772***

NEW 1990 TAURUS 4 DOOR SEDAN

$300 REBATE



Automatic transmission, rear window defroster, air, power door locks, clear coat paint, power steering, power brakes, tinted glass, tilt wheel, AM/FM stereo, courtesy lights, body side moldings, instrumentation group, exterior accent group. Stk. #3331.

WAS $15,211 IS **$12,000***

NEW 1990 THUNDERBIRD

$1300 REBATE



Preferred equipment package, AM/FM stereo with cassette, power driver seat, rear window defroster, luxury group, cast aluminum wheels, automatic transmission, power antenna, power lock group, power steering, power brakes, tinted glass, power windows, console, air, body side moldings, courtesy lights, instrumentation. Stk. #4189.

WAS $17,228 IS **$12,774***

**2.9% APR finance for 48 months on approved credit. Available on select models. See dealer for details. Previous sales excluded.

*Plus tax, title, license & destination. Rebate, if applicable, included. Retail sales only. Picture may not represent actual vehicle. Dealer added options extra. Sale ends 6/11/90.

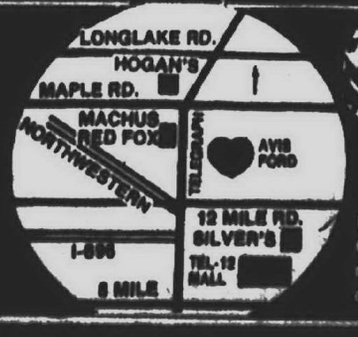

WHERE THE DEALS ROCK FORDS ROLL

FREE TANK OF GAS with every new vehicle purchase from stock

AVIS FORD

LIFETIME SERVICE GUARANTEE

The Dealership With A Heart

TELEGRAPH RD. Just North of 12 MILE RD., SOUTHFIELD

OPEN MON. & THURS., TIL 9 P.M.

355-7500 or 1-800-648-1521

CLASSIFIED REAL ESTATE



MORE CLASSIFIEDS ON PAGES
This classification continued from Page 3F.

400 Apts. For Rent

Bayberry Place

In the HEART of it All!

Conveniently near:
- restaurants
- shops
- theaters
- sporting events
- major highways
- downtown Birmingham
- Somerset Mall

- All new kitchen appliances
- bedroom ceiling fans
- clubhouse
- laundry facilities

1 and 2 bedroom apts. from $565

Bayberry Place Apts.
Axtell Road
(1 block E. of Coolidge, N. of Maple), Troy

Call: 643-9109

Troy

Village Park Of Troy
(Formerly Royal Coachman)

$299
Move-In Special

This newly restored community offers the lastest in brand new amenities & services.

- Heat included.
- Choice of 17 one & two bedroom floor plans.
- Clubhouse with indoor racquetball court, fitness center & sauna.
- Outdoor pool with waterfall & hot tub.
- Whirlpool kitchen appliances including microwave.
- Mini-blinds throughout.
- Card key security entrance.
- Business center.

Rentals from...$525

I-75, S. on Rochester Rd., right on Rochester Ct. between 15 & 16 Mile Rds.

689-3090

A Village Green Community

Westland
FORD/WAYNE RD. AREA
Spacious 1 & 2 bedroom apts. Amenities include,
•Carpeting
•Park-like setting
•Close to shopping
•Owner paid heat
COUNTRY VILLAGE APTS
326-3280

Westland
SPECIAL ON SECURITY DEPOSIT $200
Limited time
WESTLAND AREA
SPACIOUS
1 & 2 bedroom apts. Carpet, patio, air, club house. Pets allowed, pool
FREE HEAT & HOT WATER
1 BEDROOM - $445
2 BEDROOM - $495
BLUE GARDEN APTS.
Westland's Finest Apartments
Cherry Hill Near Merriman
Daily 11am-6pm - Sat. 10am-2pm
729-2242

Westland
VENOY PINES APTS.
A beautiful place to live
Centrally located in Westland
- 1 & 2 bedrooms (some with fireplaces)
- Pool, Tennis Courts, Club House, Central Air, Dishwasher, Disposal, Laundry Facilities Beautifully Landscaped

261-7394

A York Property Community

Westland Western Hills
LOOK!
Apts. at $449
$200 Move-in Rebate
Call: 729-6520

WESTLAND
WARRIS FARMS APARTMENTS
MOVE-IN SPECIAL
1ST. MONTH FREE!
(Spacious 2 bedroom units only.) Our 2 bedrooms have 2 full or 1½ baths. All units include, washer/dryer, verticles, central air, & appliances.
Call for appt.
Daily, 9-5pm
Closed Wed.
Sat., 10-2pm
421-8200

WESTLAND WOODS APTS
Spacious 1 and 2 bedroom apartments. Amenities include,
- Carpeting
- Owner paid heat
- Pool
- Laundry facilities
- Intercom

FORD & WAYNE RD AREA
Evening & weekend hours.
728-2880

WESTLAND
6200 North Wayne Rd.
STUDIO - $395
1 BEDROOM - $435
2 BEDROOM - $460
FREE HEAT & WATER
$200 SECURITY DEPOSIT
(with approved credit)
Senior Discount. Pool & air. Close to Westland Shopping Center.
722-5155

400 Apts. For Rent

WESTLAND ESTATES
6843 WAYNE
(near Hudson's)
Only $200 deposit/approved credit
1 bedroom from $430

Includes air conditioning - heat - carpet - swimming pool. No pets.
721-6468

W. Bloomfield

$399 MOVE-IN SPECIAL!*

Brand new luxury 2 bedroom, 2 bath apartments.

- Huge garage with auto opener.
- Full size washer/dryer included.
- Fully equipped kitchen with microwave.
- Private landscaped entrances.
- W. Bloomfield Schools.
- $50 security deposit.

RENTALS FROM...$815

Chimney Hill
737-4510

Maple Rd., ¼ mile W. of Orchard Lake Rd.

A Village Green Community
* On select styles.

Classifieds Work
Buy it. Sell it. Find it.
Call Today
591-0900 644-1070

400 Apts. For Rent

WESTLAND

ENJOY Central Air

Spacious, carpeted 1 & 2 bedroom apts. Dishwasher, 2 pools, vertical blinds & more

1 BEDROOM $465
2 BEDROOM/1½ BATHS $535

INCLUDES HEAT

Waynewood Apts
6747 N. WAYNE RD.
326-8270

Equal housing opportunity

WESTLAND 7231 LATHERS
Special $100 deposit with approved credit. Extra large, super clean 1 bedroom. $420. Includes heat, carpet, air, intercom, 2 car parking.
425-9789

401 Furniture Rental

FURNITURE FOR YOUR 3 Room Apartment For
$119 Month
- ALL NEW FURNITURE
- LARGE SELECTION
- OPTION TO PURCHASE

GLOBE RENTALS
FARMINGTON, 474-3400
STERLING HEIGHTS, 826-9601
SOUTHFIELD, 355-4330
TROY, 588-1800

402 Furnished Apts. For Rent

BERKLEY - large furnished efficiency. $370 includes heat. 399-6725

402 Furnished Apts. For Rent

BIRMINGHAM
Executive Apts

- Short term rentals from $35/day including utilities
- Fully furnished
- Housekeeping/linen service
- Continental Breakfast
- Dinner Optional
- Cable TV
- 24 hour security
- Carport
- Pets welcome
- Flexible rental agreements

1100 NORTH ADAMS
BIRMINGHAM
645-0420

BIRMINGHAM
PUTNEY MEWS
Completely furnished townhouses. 20 delightful 2 bedroom units. TV, dishes, linens. Extendable 30 day leases. Great location.
From $960
689-8482

BIRMINGHAM 1 Bedroom. Completely Furnished, includes Heat & Water. Carport. Weekdays call after 4pm. 647-4390

HOME AWAY FROM HOME, INC. Short lease. Elegantly furnished & equipped 1, 2 or 3 bedroom apts. No pets. From $890. 626-1714

402 Furnished Apts. For Rent

ABBINGTON LAKE

Relocating? Temporary Assignment? We have corporate apartments for short term lease. Fully furnished with linens, housewares, utilities, television, stereo and microwave. From $895. Conveniently located in western suburb, easy access to all freeways and airport. Pets welcome in selected units. Call anytime. 459-9507

ATTRACTIVE Apartment Complex. Quality furnishings, dishes, linens complete. $29 day, 30 day min. lease. Well located 14 Mile & Crooks. Call 645-9629, 435-5575

BIRMINGHAM Exquisitely furnished Birmingham condo, short or long term lease. One bedroom, pool, Woodward & 14. Includes utilities. Leave message 644-8092

Home Suite Home

MICHIGAN'S FINEST FURNISHED APTS.
Quality furnishings, fully equipped kitchens, linens, decorator items & cable TV
MONTHLY LEASES FROM $35/DAY
540-8830
A.E., M.C., Visa accepted

ROCHESTER-Beautiful large 1 bedroom apartment in historic Victorian home. New bath, kitchen & decor, $650 includes utilities. 338-3833

402 Furnished Apts. For Rent

SUITE LIFE

- Beautifully Furnished
- Birmingham - Royal Oak
- Monthly Leases
- Immediate occupancy
- Lowest Rates

549-5500

WATERFORD LAKEFRONT. 2 bedroom, 2 bath home, vacation get away, sandy beach, boat dock, deck, completely furnished, linens, dishes, washer, dryer, air, references & deposit. $1,000 mo. 666-3287

402 Furnished Apts. For Rent

APARTMENTS
MONTHLY LEASES
16 PRIME LOCATIONS
Furnished with housewares, linens, color TV & more. Utilities included.
FROM $38 A DAY
MINIMUM 1 MONTH
1, 2, & 3 Bedroom Apts.
Unmatched Personal Service
Evening Appts. Available
Executive Living Suites
474-9770 1-800-562-9786
A.E., M.C., Visa Accepted

LIVONIA- Immaculate, very attractive spacious, 1 bedroom condo, central air, pool, carport, monthly lease. Available now. 476-4571

• Novi Lakes Area •
WESTGATE VI
From $475
• Area's Best Value
• Quiet • Spacious Apartments
• Attractively Landscaped • Lakes Area
• Near Twelve Oaks Mall • Central Air
• Pool • Carport • Walk-in Closets
• Patio and Balconies
Off Pontiac Trail between Beck & West
Min. from I-696, I-275
Daily 9 a.m. - 7 p.m., Sat. & Sun. 12-4 p.m.
Open Until 7 p.m.
624-8555

• CANTON •
FRANKLIN PALMER
From $430 - Free Heat
Quiet Country Setting
Dishwashers • Spacious
& Sound-Conditioned Apartments
• Pool • Sauna • Cable • Large Closets
• Pet Section Available
On Palmer W. of Lilley
Open Until 7 p.m.
397-0200
Daily 9-7, Sat. & Sun. 12-4

LINCOLN TOWERS
A Friendly Homey Atmosphere
Studios, 1 & 2 Bedrooms From $380
• FREE CABLE TV
• Heat • Air Conditioning • Appliances, including Dishwasher & Disposal • Carpeting • Activities • Community Room • TV & Card Room • Exercise & Sauna Room • Storage Area • Heated Swimming Pool
Lincoln Rd. at Greenfield
Mon. thru Fri. 9 a.m.-6 p.m.
968-0011
Equal Housing Opportunity

NOVI - FARMINGTON
Pavilion Court
FULLY EQUIPPED HEALTH CLUB
Central Air Conditioning
Complete GE Kitchens — Washer Dryer Unit
Abundant Storage — Window Treatments
Cathedral Ceilings — Carports Included
New Construction
From $670 Handicap Units 620
Open Until 7 p.m. 348-1120

• NOVI •
WATERVIEW FARMS
From $420
• Country Setting • Large Area
• Near Twelve Oaks Mall • Spacious
• Sound Conditioned Masonry Construction
• Pool • Tennis • Dishwasher
• Lots of Closets • Central Air
Pontiac Trail between West & Beck Roads
Daily 9 a.m.- 7 p.m., Sat. & Sun. 12-4 p.m.
Open Until 7 P.M.
624-0004

• Plymouth •
HILLCREST CLUB
2 BEDROOMS FROM
$499
FREE HEAT
• Quiet Park Setting • Spacious Suites
• Outdoor Pool • Air Conditioning
• Immaculate Grounds & Buildings
• Dishwashers
BEST VALUE IN AREA
South of Plymouth Rd., East of Haggerty
12350 Risman
453-7144
Daily 9-7 Sat. & Sun. 12-4
OTHER TIMES BY APPOINTMENT

THE CHARM OF ROCHESTER
The Best Value In Town
1 & 2 Bedroom Apartments
• Near Downtown Rochester
• Heat Included
• Free Cable TV
• Swimming Pool
• Easy Access to I-75 & M-59
• Air Conditioning
Coral Ridge APARTMENTS
At Second & Wilcox
651-0042
Weekdays 8:30 to 5
Weekends 11-5
Or by appointment

• WESTLAND •
HAWTHORNE CLUB
Best Value in the Area
Call for Details!
• Air
• Pool
• Scenic view
• Best Value
• Cable Available
• Shopping Close By
7560 Merriman Road
Between Warren & Ann Arbor Trail
522-3364
Daily 9-6 Sat. & Sun. 12-4

LOOK HERE FIRST
Finding the perfect place to live is easy.
WARREN PLAZA APARTMENTS
10 Mile and Hoover
Conveniently located near I-696
1 and 2 BEDROOM UNITS
INCLUDES HEAT
FREE CABLE TV
• Air Conditioning
• Appliances
• Storage Facilitiees
• Swimming Pool
• Carpeting
• Disposal
• Laundry
• Tennis Courts
Office open daily 8:30 a.m.-6:00 p.m.
Saturday and Sunday 10:00 a.m.-5:00 p.m.
754-1100

NORTHRIDGE
Prestigious Northville
1-2 BEDROOM
from $495
• Verticals • Eat-in Kitchen
• Walk-in Closets • Carport
• Washer/Dryer Available
Handicapped units available
Open Daily 9-5
Saturdays 10-4



One Mile W. of I-275 off 7 Mile, Northville
348-9616

• Westland •
HUNTINGTON ON THE HILL
LUXURY FOR LESS
• Free Central Heat
• Central Air Conditioning
• Beautiful Park Setting
• Storage
• Cable Available
• Pool
• Spacious & Elegant
• Dishwashers
FROM ONLY $460!
On Ann Arbor Trail, Just West of Inkster Road
425-6070
Mon.-Fri. 9-6 Sat. 12-4

Weatherstone



Lavish, Elegant And Convenient Living.

Luxurious Weatherstone Townhouses, a prestigious Franklin rental community, feature 2 and 3-bedrooms, 2½ baths, formal dining, great room with fireplace and private basements. Two-car attatched garage. Automatic door opener. 24-hr. monitored fire/intrusion alarms.

29600/29900 Franklin Road • 350-1296
Hrs: M-F 10-5, Sat/Sun 11-5 or by appt.
Managed by Kaftan Enterprises 352-3800

CABLE TV AVAILABLE
Golden Gate APARTMENTS
From $400
624-1388
• Conveniently located only minutes from expressways and Twelve Oaks Mall
• Balcony or patio
• Dishwasher
• Central air-conditioning
• Swimming Pool
• Social activities

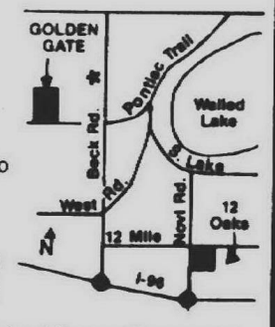

*Rental office at Bristol Square Apartments on Beck Road just North of Pontiac Trail
Open Daily 9 - 6, Sunday 10 - 6
EQUAL HOUSING OPPORTUNITY

A Luxurious Residential Community in the Northville/Novi Area
NORTH HILLS VILLAGE APARTMENTS
Lavish See-Thru Units...Hotpoint appliances, air conditioning, sliding doorwalls and closets galore, separate storage area plus laundry room. Special Features...including tennis courts, swimming pool, community building, scenic pond, and private balcony or patio.
2-BEDROOM APARTMENTS
INCLUDES 1200 sq. ft., 2 baths & carport.



MODELS OPEN DAILY 10 am to 5 pm; SAT. & SUN. 11 am to 5 pm
PHONE: 348-3060
OFFICE: 358-5670

BEST APARTMENT VALUE IN FARMINGTON HILLS
Charming 1 & 2 Bedroom Apartments from $475
Featuring:
- 6 mo. & 1 yr. leases available
- Convenient to freeways, shopping, and business districts
- Central Air Conditioning
- Private Balcony/Patio
- Swimming Pool
- Carports Available
- Beautiful Landscaping

Cordoba
Located on 12 Mile Road between Middlebelt & Orchard Lake Roads.
Open Mon.-Fri. 1-6, Sat. & Sun. 12-5
Equal Housing Opportunity
476-1240

$605 a month including heat, trees and ACCESSIBILITY

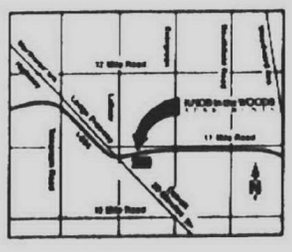

KNOB in the WOODS APARTMENTS
353-0586
on 11 Mile Rd. between Lahser & Evergreen
Daily 9-6 Sun. Noon-5

CANTON SPECIAL
1 & 2 Bedroom Apartments from $410
Heat Included
Stoneybrooke APARTMENTS
455-7200
South of Joy Road, West of I-275
Open Monday through Saturday 9:00 AM-5:00 PM

DIAMOND FOREST APARTMENTS
Diamond Forest
From $640 and up
One Month Free Rent
• Complete Kitchens with microwave.
• Utility room with washer/dryer.
• Furnished Executive Rentals
• Private entrances.
• Nature jogging trail.
• Swimming Pool with spa & tennis courts.
• Handicap Units
Between Grand River & 9 Mile on Halstead
Farmington Hills 471-4848
Mon. thru Sat. 10-5 • Sun. 12-5

Picture This In Northville...

Imagine a wooded, country setting... near I-275, with tennis, swimming, trails for jogging, plus exciting rental residences . . . All with washer/dryer, microwave, window treatments . . . Many with fireplaces and cathedral ceilings.

Cedar Lake
Located on 6 Mile between Northville and Haggerty Roads
Leasing office open Mon.-Fri. 10-6; Sat. 12-4
Phone 348-1830
AMRICON
We Provide A Better Life.

SENIOR CITIZENS IMMEDIATE OCCUPANCY
CARRINGTON PLACE
Farmington Hills
Luxury Apartments for Seniors
Who Care About...
Quality • Convenience • Comfort
- Emergency Call Systems
- Locked Entry System
- 24 Hr. Maintenance Service
- Community Room
- Programs & Activities
- Courtesy Van

1 & 2 Bedrooms Affordable Luxury Living
Located at Corner of Freedom & Drake Road
Daily 9-5; Sat. 10-4; Sun. 12-4
CALL 471-1780
For Your Personal Showing

402 Furnished Apts. For Rent

BLOOMFIELD LAKES APTS.
3 corporate apartments available in a small, private adult complex.
STUDIO: $550
ONE BEDROOM: $600 - $700
TWO BEDROOM: $700 - $750
All of the apartments include carpeting, drapes, new decorator furniture by Globe Interiors and are completely decorated.
Washer & dryer on main floor. Heat & water included. GE air conditioning. Second bedroom can be used as office or den. Ideal for executives or young business persons relocating into area. Cleaning services available. Beach privileges on Cass Lake. No pets please.
Short term lease available to qualified applicants.
2020 Schroder Blvd., 2 blks. N. of Orchard Lake Rd. of Cass Lake Rd.
FOR APPOINTMENT
681-9161, 681-8309, 334-8382

$395
Furnished studio apartment located downtown Royal Oak. Separate laundry and storage facilities, off street parking, air condition. No pets. Adult building. Applicants must make at least $15,000 per year to apply. Lease. Call Resident Manager, 399-0539.

Westland

FULLY FURNISHED CORPORATE SUITES
Westland Towers

Our 1 and 2 bedroom furnished Corporate apartments take the inconvenience out of your relocation transfer. Decorator design high rise apartments feature fully equipped kitchens with utensils, maid service, indoor heated swimming pool, tennis, excerise and sauna. Month to month lease available.

Westland Towers is 1 blk. W. of Wayne Rd., between Ford & Warren Rds. Call 721-2500.

404 Houses For Rent

ALL SPORTS LAKEFRONT HOMES for lease, $995 to $1995/mo.
Call Banker's Realty
855-9000

BERKLEY - Great 3 bedroom bungalow with new 2½ car garage, carpeting & appliances. No pets. $785 per month. Call: 644-1411

BERKLEY- 3 bedroom aluminum sided bungalow, finished basement, $650/mo. plus utilities. First mo. & security deposit. Before 5 646-3366 After 5 977-0849

BEVERLY HILLS - Birmingham Schools. 31356 E. Rutland, E. of Southfield, off 13 Mile. 3 Bedrooms, 2 baths, double garage, full dry basement, family room, lovely private yard. $1100/MO.
Available July 1. 647-6041

BEVERLY HILLS (WEST) - 4 bedroom, 2½ bath. Immediate occupancy. $1,600 mo. + utilities. Will rent to own at $160,000. 645-0591

BIRINGHAM - Intown. 4 bedroom, 2 baths, charming older home, oak floors, central air, all appliances, $1300 month. 646-5613

BIRMINGHAM WING LAKE
Bloomfield Hills Schools. Equally distant from Bloomfield Hills, W. Bloomfield, Franklin, and Birmingham. 3700 sq. ft. Cape Cod, hardwood floor and new carpet. Neutral decor. Rec room w/fireplace. Recreation all year. Beach fee, landscaping included. $2300/mo. 885-4836

BIRMINGHAM - 15 Mile/Telegraph area. 3 bedroom, 2½ bath ranch, family room, dining room, dr, basement, screen porch. Bloomfield schools for the discerning professional family. Short term lease available. $1875/month. 647-5939

BIRMINGHAM - 3 bedrooms with garage, central air, all appliances, basement, $800/mo.
Days 642-1820. After 5pm 773-9186

BIRMINGHAM- 3 bedroom home, secluded wooded lot, full basement. For details call.
634-6870

BIRMINGHAM 3 bedrooms, recently remodeled, appliances, fenced yard. $620/month plus security.
Days 358-1942 Eves. 661-5282

BLOOMFIELD HILLS - Quality home with old world charm in wooded area. 2 bedrooms/library or 3rd bedroom, large country-look kitchen, living room with brick chimney and large mantle. No pets. $1,200 per month. 851-1223

BLOOMFIELD TWP. - 4 bedroom home, $4900 per month.
Call Busta or Mark. 354-6300

BLOOMFIELD TWP: Birmingham Schools. Quarton & Franklin area. 4 bedroom, Contemporary, 2½ bath, 2400 sq. ft. Skylights, vaulted ceilings, deck, 2 car garage, air
Minimum 1 yr. lease with security deposit. $2100/mo.
$2600/mo. Furnished. 737-2593

BLOOMFIELD TWP. - 1 bedroom townhouse in small complex. Cathedral ceiling in living room with fireplace, 1¼ baths, dining room, all appliances, carpeting, carport, available June 15 at $700, includes heat & water.

BEVERLY HILLS - Birmingham schools & mailing. 3 bedroom brick ranch, living room with fireplace, kitchen appliances, basement, central air, carpeting, 2 car garage. Available July 1, at $850.

FARMINGTON HILLS (Ramblewood) - 4 bedrooms 2½ bath colonial. Family room with fireplace, library, kitchen appliances except refrigerator, central air, carpeting, drapes, security guard, 3 car garage. Available now at $2100.

ROCHESTER HILLS - Large custom 4 bedroom 3½ bath colonial. Family room with fireplace & wet bar, library, kitchen appliances, central air, sprinklers, security system, finished basement, carpeting, window treatments, attached 3 car garage. Available July 20 at $2200.

ROCHESTER HILLS - (Adams/M59 area) - very large 4 bedroom 3½ bath colonial on scenic lot with many trees & plantings. Family room with fireplace, library, kitchen appliances, central air, finished basement, carpeting, drapes, attached 3 car garage, 2 tiered deck.
Available July 15 at $2300.

BIRMINGHAM
Lease this 3 bedroom ranch walking distance to shopping & bus line. Carpeted throughout with earth tone colors, kitchen appliances, fenced in yard & more. Immediate occupancy. $700 per month. EHO

Benaicke & Krue
642-8686

BIRMINGHAM - Lincoln/Southfield Area. 3 bedrooms, air, 1, 2 or 3 yr. lease. $1,183 per month. Real Property Interests, Ltd. 626-2473

BIRMINGHAM RANCH (14 Mile and Lahser) 2 bedroom, 1½ bath, family room, large finished basement, all appliances, screened porch, bi-level deck. Large private lot, 2 car garage. Great house, wonderful neighborhood. $1395 per mo. 853-0586

BIRMINGHAM - Sharp 2 bedroom, fully remodeld, 2½ car garage.
All appliances. 1492 Humphrey. $825/mo. 646-4902

BIRMINGHAM - Walnut Lake/Franklin area. 3000 sq. ft. colonial. 4 bedrooms, 2½ baths, game room (28 x 20) plus family room, 2 way fireplace, air, appliances. $2200/mo. D & H PROPERTIES 737-4002

BIRMINGHAM, 2 bedroom ranch, 2 car garage, fenced yard, all kitchen appliances, move-in condition. Available immediately. Will consider option to purchase. $700 646-8803

BIRMINGHAM - 2 bedrooms, garage, basement, hardwood floors, all appliances included. Nice neighborhood. $700/mo. 478-5891

BIRMINGHAM-2 bedroom, fenced yard, close to town. Hardwood floors, newly decorated. $750/mo. Karen or Tony after 5, 1-764-4146

BIRMINGHAM- 3 bedroom, 1 bath, all new appliances, carpet, garage, $750/mo. 360-2610

BIRMINGHAM - 909 Southfield. 2 bedroom, 1 bath, attached garage, appliances, air, carpeting, verticals. Newly painted. Available. $950/MO. 626-4878, 424-8989 or 333-0339

CHARMING HOUSE in downtown Rochester, 3 bedrooms, 1½ baths, dining room, living room, enclosed porch, full basement, air, 2 car garage, immediate occupancy. $850 per month. 879-4400 or 652-3149

W. TELEGRAPH, N. 7 Mile. 2 bedrooms, 2 bath, finished basement, appliances included, 2 car garage. Very clean. $550, water included 19525 Lenore. 473-5637

DETROIT - I-96 & Outer Dr. 3 bedroom, basement, garage. $375 month plus security deposit.
595-6040

DETROIT - Jeffries & Evergreen. 2 bedrooms, $325 per month + deposit and all utilities. No pets
533-8579

DETROIT - Telegraph/Jeffries Area. Nice 3 bedrooms, carpeted, appliances, fenced yard $375 per month + security 937-3523

DETROIT - 3 bedroom bungalow basement, fenced yard, garage $395/mo. $600 security Call after 6pm. 464-0062
%

EIGHT MILE AND Beech Daly, 3 bedroom, new kitchen, $510 per month plus utilities and security deposit. 737-6926

EVERGREEN & WARREN 3 bedroom ranch, carpeted, fenced, full basement, lease, security, references, no pets, $450 278-7536

EXCLUSIVE EXECUTIVE home located in prestigious Novi. 4 bedrooms, library, air conditioned & deck. Must see to appreciate. $1600 mo. for appointment 471-4030

FARMINGTON HILLS - Halsted/9 Mile. 2300 sq. ft. brick colonial, 4 bedrooms, 2½ baths, family room, deck, air, appliances, available July 1. Sub: Swim/ tennis. $1600/mo.
D & H PROPERTIES 737-4002

FARMINGTON HILLS - 2 bedroom ranch, fenced lot, freshly decorated. Grand River/Middlebelt. $450 per mo. + deposit. 533-1827

FARMINGTON HILLS - 3 bedroom, 3 fireplaces, formal dining, 2½ car attached garage. $1575. 477-9494

FARMINGTON - 3 bedroom brick ranch, family room, attached garage, appliances. Schools, shopping. $1000 mo. 563-8415

GARDEN CITY - 3 bedroom, 1½ bath, 2½ car garage, finished basement, large lot. $750 mo. + 1½ mo. security. Available July. 443-5637

GARDEN CITY - 5 bedroom, 2½ bath on large lot. Near elementary school. $750 mo. + security with option to buy. Call: 535-2221

HOME OF THE WEEK
W. BLOOMFIELD - Great 3 bedroom, 1,580 sq. ft. ranch. 1½ bath, 2½ + car garage. Fireplace in great room. Great location. $1,200/mo., no pets. Available June 1.

HARRIMAN REAL ESTATE
477-6960

INKSTER
3 bedroom, garage, $400, per month. Immediate occupancy. Open Sat. 2-4pm. 29217 Parkwood, East of Middlebelt, South of Avondale

LAKEFRONT - 2 bedroom ranch. Jefferson/10½. Natural fireplace, gas heat, full basement, 2½ car garage. St. Clair Shores. 775-1583

LATHRUP - Large 2005 sq. ft. 3 bedroom brick quad. Dining room, 2½ baths, 2 fireplaces, family room with wet bar, finished basement, all appliances. 2 car attached. $1200/mo. D & H PROPERTIES: 737-4002

INKSTER - Nice 2 bedroom ranch. Redecorated bathroom & kitchen. 2½ car garage, utility room. Option to buy available. $470. 788-1823

INKSTER - 3 bedroom, finished basement, 2 car garage. over 1300sqft $590 month
274-7787

LAKE ORION Lakefront-Beautiful view, 3 bedrooms, 1 bath, 1500 sq. ft. fireplace, clean & painted. $800 + utilities, 219 Bellevue 433-3809

LEASE-PURCHASE
BIRMINGHAM
If time is needed before your funds are available, this is a great opportunity for an in-town purchase. Contemporary 2 story brick with 2 bedrooms, 2½ baths, piperad and glass block accent for an upbeat atmosphere. Call immediately. Home is ready for this special opportunity 199,900 H-59242
Ask for
Shirley Gotthelf
HANNETT, INC.
REALTORS
646-6200

LIVONIA, beautiful 3 bedroom brick ranch, finished basement with bar, fenced-in yard, 2½ car garage, w/ appliances. $700 mo. No pets. Barry at the Promotional Group 355-0011

LIVONIA - Executive house for lease. 3 bedroom ranch, 2100sqft Close to I-96 & I-275. Call Wally 427-3995

LIVONIA - executive 4 bedroom Colonial 2,540 sq.ft. family room, fireplace, 2½ baths, central air, finished basement, attached garage, appliances Inground heated pool $1,595/mo. Available soon!
RICHTER & ASSOC. 348-5100

LIVONIA - Tri-level 3 bedroom, 2 bath, air, fireplace, 2 car garage, ¼ acre, $1000 mo. + deposit, with option to buy. 476-3962

LIVONIA-3 bedroom ranch, appliances, 2 car garage, no pets. 1½ months security. $650 per month Call after 6pm 474-4532

LIVONIA - 3 bedroom brick ranch, large family room/cathedral ceiling, fireplace, 1½ baths, all appliances, basement, 2 car garage. 5 mile/ Farmington Rd. $1100/mo.
D & H PROPERTIES 737-4002

LIVONIA: 3 bedroom Bungelow, air. No pets. $575 plus security. Open Sat, 2 to 3. 20208 Deering, W. of Inkster, N. of 7 Mile. 661-6977

LIVONIA - 3 bedroom brick ranch, finished basement, 1½ baths, central air, appliances, carpeting. $730/mo. Available 7/10.
RICHTER & ASSOC. 348-5100

LIVONIA - 4 bedroom brick, 2 baths, family room, dining, 2 car garage, finished basement, appliances. $950/mo. 348-6333323-6510

MILFORD - Lake Sherwood. 3 bedroom, 2 bath quad. Lake privileges. $1300/mo. $1300 security. 1 yr. lease. 553-1101

NORTHVILLE - 2 bedroom spacious home, close to Northville & Plymouth. $650 month plus security. 437-7520

NORTHVILLE - 3 bedroom brick ranch, garage, all appliances. $770 per mo. plus utilities. Available July 9th. 344-2954

NORTHVILLE-3 bedroom, 1 bath, carpeting, newly decorated, garage, no pets. $600/mo. plus security. Leave message. 486-0028

NOVI. 3 bedroom brick ranch. 1500 sq.ft. attached garage, 80x120 lot, new carpet & paint, no pets. $1000 per month. 661-2994

N. ROYAL OAK - Brick ranch, near Shrine/Addams. 3 bedrooms, basement, fireplace, central air, hardwood floors, garage. $850/mo + utilities. 875-3123 or 543-8782

OLD REDFORD AREA
3 bedrooms, 1 bath, garage, basement, all appliances. Kitchen remodeled $575/mo 348-7985

OLD REDFORD Beautiful 3 bedroom, basement, garage.
$450 mo. plus security
Immediate occupancy 788-1238

OLD REDFORD - 2 bedroom house New kitchen & bath, 2 car garage 5 Mile/Telegraph area. $375/mo plus security/fees. 592-4832

PLYMOUTH-Available Aug. 1 3 bedroom colonial, central air, 2 car attached garage, family room with fireplace, $1,000/month 425-0191

PLYMOUTH - beautiful 4 bedroom home, living room, family room with fireplace, dining room, kitchen, 2½ baths, central air, walking distance to downtown Plymouth $1150
After 5pm 455-7295

PLYMOUTH: In-town. 3 bedroom ranch, 2 more bedrooms in finished basement Close to schools. No pets $925 plus security 459-7235

PLYMOUTH - Old Village. Nice, newly remodeled 3 bedroom, 1 bath, basement, no pets $695 per month 553-2865

PLYMOUTH, 3 bedrooms, 2 baths, large lot, contemporary design, available in late June $900 per mo. Eves 229-6403, days 932-3830

PLYMOUTH - 3 bedroom ranch, all appliances, family room, 2 garages on 5¼ acres. Come see! 15175 Beck Rd., near 5 Mile 591-1578

PLYMOUTH 3 bedroom brick ranch in prime area, large fenced yard, family room, Florida room, basement, 1½ baths, 2 car garage, no pets $1,000. 553-8784 937-6638

REDFORD - Beech & 6 Mile Area. 3 bedroom brick ranch, finished basement, fenced yard, appliances. Very nice area, $650 per month + security & utilities. After 3pm 352-3239

REDFORD
Sparkling 2 bedroom ranch, country kitchen, finished basement, 2 car garage, large private lot, quiet area, no pets. $575 mo. plus security. Agent. 522-8640

REDFORD TWP., home information center has a free rental housing bulletin board.
Call 937-2171

REDFORD TWP. - 3 bedroom ranch, fenced yard, stove & refrigerator, 1½ car grage, basement, central air, $650 mo. $750 security. 661-9325

REDFORD - 3 bedroom ranch, 900 sq.ft., 1 bath, large living room, large kitchen, carpeting. Newly decorated. $585. 592-4027

REDFORD - 3 bedroom ranch w/2½ car garage, basement, central air, stove, refrigerater, disher, garbage disposal. Newly decorated. $650/mo. After 5 pm 533-9259

REDFORD - 8 Mile & Beech, 2 bedrooms, garage, fenced yard, finished basement, new carpet, $600/mo plus security. Call after 5:30 pm 981-0187

ROCHESTER HILLS - Tienken/Adams Rd. Updated 1420 sq. ft. ranch. 3 bedrooms, 2 baths, family room, cathedral ceilings, large kitchen. Available July 1. $950/mo
D & H PROPERTIES 737-4002

REDFORD TWP - small 2 bedroom starter ranch, country kitchen, with no wax floor, newer light fixtures, open floor plan, $575/mo. Call Dave 255-5678 or 477-8409
Other 2 & 3 bedroom homes available soon

REDFORD TWP - 3 bedroom ranch, living room/fireplace, kitchen with no-wax floor, new light fixtures thru out, walk out bedroom with wood deck earthtone carpeting, basement, garage, much more. $735/ mo Dave 255-5678 or 477-8409

ROCHCHESTER - In-town Brand new 1600 sq. ft. cape cod Large lot 3 bedrooms, 2 baths, appliances, garage. $1070 652-2367

ROCHESTER HILLS - fresh, 3 bedroom ranch, new decor, fenced, storage shed. $675 month Lease Credit check 739-5977

ROCHESTER HILLS - 3 bedroom, 1½ bath, great room, attached garage, deck Occupancy July 1 $1,100/mo 1 yr lease 651-5967

ROCHESTER, small in-town, 2 bedroom, 1 bath home All appliances. $600 month 473-3952

ROYAL OAK - 3 bedroom brick ranch in prime area, finished basement with fireplace, all appliances, no pets $895 + security 586-7052

SOUTHFIELD - a sharp 3 bedroom ranch, 1½ baths, central air, 2½ car garage, appliances, Florida room, lawn service. $975/mo 477-0227

SOUTHFIELD - Excellent family brick home 3 bedroom, 1 bath, full basement Southfield/12 mi area $600./mo Call 737-2114

SOUTHFIELD - 10 Mile & Evergreen area, 2 bedrooms, fenced yard, available July 1 $525 357-1324

SOUTHFIELD 2 bedroom brick Ranch, recently painted, new carpeting, garage, immediate occupancy $600/mo + security. 478-0213

SOUTHFIELD- 20749 Poinciana, 8 Mile/Grandriver 2 bedroom, appliances. Open House June 8, 6-7 30pm. $550 plus security

TROY- 3 bedroom, possible 4, enclosed carport, large lot, near schools & shopping, all appliances Immediate occupancy $800/mo + security deposit 391-2093

TROY - 4 bedroom, 3 car garage, 2½ bath w/ jacuzzi & skylights in master bedroom on 3 acres. New oak floors. $1550 mo 624-7333

TROY - 4 bedroom, 2½ bath, family room fireplace, all appliances, 2 car attached garage 16 Mile/Crooks area. $975 mo 689-7109

UNION LAKEFRONT HOME. 4 bedrooms, 1½ baths, family room and 2 car attached garage. $1400 per month. Call 661-2792

UPPER STRAITS
Lakefront Home. 4 bedroom colonial, 3 fireplaces, 2 car garage
Beautiful views. $1900/month.
ASK FOR CHARLES D. SOWER
The Prudential
Great Lakes Realty
646-6000 or 681-5858

WATERFORD - All sports Loon lakefront. Sandy beach, 4 bedroom, 2 bath, ± apt. w/separate entrance. $1,400/mo. Call: 673-0310

WATERFORD Clean 2 bedroom, den, basement, garage. Blinds, carpeting, appliances No pets. $495/ mo. plus security 855-1077

LAKEFRONT
W. Bloomfield ranch on tranquil 1 acre waterfront lot. 3 bedrooms, 1¼ baths, 2½ attached garage, newly remodeled & landscaped. Lawn & snow service included. Immaculate. $1750 681-0373

WALLED LAKE - lakefront 2 bedroom home on Walled Lake, city sewers & water, fenced yard, appliances. $675/mo. After 5. 760-5464

WALLED LAKE LAKEFRONT
Remodeled 2 bedroom, sandy beach, boat dock. $100 deposit. $900/mo 344-1338

WAYNE - Nice 2 bedroom available July 1. Storage shed. Quiet neighborhood. 2808 Batavia Court. $450 mo. + deposit of $650. 485-0183

WAYNE - 3 bedroom, 2 full bath, garage, finished basement in-law or income. $785. Deposit 33710 Clinton, Howe/ Annapolis. 728-2042

W BLOOMFIELD - lakefront Prestigious Upper Straits Lake, 4 bedroom, 3 baths, older updated home. Beautiful grounds. Inground pool. $1075 681-6676. 972-7524

WEST BLOOMFIELD, 4 bedroom, 2½ baths, family room, fireplace, basement, deck, garage. $1125 mo. Available in July 1st 649-2649

WESTLAND - Attractive 2 bedroom ranch Fenced yard, utility room, updated country kitchen Rent option to buy available. $550 788-1823

WESTLAND - clean 2 bedroom Fenced yard, quiet area. Wayne/ Westland schools. $565/mo., 1½ mo security 525-4403

WESTLAND - Livonia shools 3 bedroom ranch, garage, basement, $750 per month plus security
425-9225

WESTLAND, Livonia Schools. 2 bedroom, near Middlebelt. $450 month plus security deposit. Call 1-673-8868

WESTLAND
No pain is involved in choosing your residence at Glenwood Gardens

We offer a convenient Westland location that appeals to singles, families and seniors as well

Our 2 bedroom, 1 bath ranch homes feature:
- Newly remodeled kitchens
- Full basements
- Private Entrances, driveways, and yards

June Move-ins Available $475.00
On site management & maintenance
Call Susan at 721-8111 for additional information and directions.
We promise...It doesn't hurt!
Office: 2758 Ackley, Westland
Open 9am-5pm, Mon-Sat

WESTLAND- 3 bedroom ranch, 1½ bath, 2 car garage, appliances, central air, Livonia schools, no pets, $825/mo 591-0697

WHY PAY RENT?
When you can own for so little or less?
277-7777

WOLVERINE LAKE, nice 2 bedroom home on lakefront, with sun porch, boating, $700 monthly, security, lease. 945-0600 or 855-9758

WOLVERINE LAKE - All sports, lake privileges, 3 bedroom raised ranch, attached 2 car garage, rec room, large screened deck, central air, $900/mo. 1 year lease, June 20th possession, call...
473-5500

One Way Realty

W. BLOOMFIELD near Hiller and Greer. Beautiful newer 3 bedroom, 2½ bath ranch available late June for 1 yr. lease Includes all appliances. W. Bloomfield Schools.
Call for Doug Andrew, agent,
Chamberlain, Realtors 851-4400

W. BLOOMFIELD
Lovely Westacres home with lakefront view and swim privileges on Middle Straits Lake. 5 bedrooms, 2 baths, family room, 2 car garage, 2 fireplaces, $1470 per month.
ASK FOR NATALIE WILSON
The Prudential
Great Lakes Realty
851-8100 or 851-9382

W. of Telegraph, N. of 7 Mile. Nice 3 bedroom brick ranch, basement & garage. $475 mo. Leave Message
779-6119

405 Property Management

ABSENTEE OWNER
We personalize our service to meet your leasing & management needs
- Broker - Bonded
- Specializing in corporate transferees
- Before making a decision, call us!

D & H
Income Property Mgmt.
Farmington Hills 737-4002

LEAVING TOWN
Don't Want To Sell?
Check our complete rental/property management service recommended by many major corporations. Over 25 years experience, reasonable rates.

GOODE
REAL ESTATE
A Goode Listing Is A Good Buy!
1411 N. Woodward 647-1898

407 Mobile Homes For Rent

FARMINGTON HILLS - 1 & 2 bedroom units, quiet older park, appliances, air conditioning & carpeting
No pets. 474-2131

408 Duplexes For Rent

BIRMINGHAM - charming 2 bedroom living room w/fireplace, formal dining room, 1 bath & kitchen No pets. $735 + utilities. 644-1689

BIRMINGHAM: In-Town. 1776 Haynes 2 bedrooms, neat, clean Available now $750 a month. 644-1575 or 977-2812

BIRMINGHAM, 2 bedroom duplex yard, garage, $735. Rental Showcase, A Division of Ralph Manuel Realtors. 645-0020.

BIRMINHGAM - In town 558 Chester, 1 bedroom, living room with fireplace, kitchen, bath, central air, garage. Laundry. $775 mo. 644-6250

EVERGREEN-8½, 2 bedrooms, appliances, carpeting, $550 a month plus security Includes utilities Lease. No pets. 352-1254

LIVONIA 2 bedroom, fireplace, basement, $585 per month plus security 425-9225

NORWAYNE - 3 bedroom, utility room, large yard, recently remodeled, carpeted. Nice location. $469 mo. 278-0282

PLYMOUTH - Modern townhouse, 2 large bedrooms, basement, 1½ baths, stove, refrigerator, carpeting. $575/mo Available now!
RICHTER & ASSOC. 348-5100

TROY - BRAND NEW
Square Lake/Livernois. 3 Bedrooms, 2½ baths, central air, attached garage All new appliances, carpeting & blinds. $950/MO.
TERRY McKINNON
RE/MAX EXECUTIVE 737-6800

CONSIDER CLASSIFIED

Musicians will tell you...
...they always "hit a high note" when they turn to the classified columns and discover the best musical buys around.

Gardeners will tell you...
...they really "dig" all the great gardening buys they find every day in the classified columns.

Do-it-Yourselfers will tell you...
...they can "hammer-home" all their projects by turning to the classified columns for help in finding the best buys.

Equestrians will tell you...
...they never get "taken for a ride" when they shop for all their tack supplies in the classified columns.

Audiophiles will tell you...
...they just can't "beat" the wide selection of sound equipment they find every day in the classified columns.

Homemakers will tell you...
...they "sew-up" all their purchase decisions with a little help from the most complete shopping guide around—the classified columns.

Golfers will tell you...
...they never "get in the rough" when they shop the classified columns for golfing equipment.

BUY IT. SELL IT. FIND IT. CLASSIFIED

Observer & Eccentric
CLASSIFIED ADVERTISING
644-1070 Oakland County **591-0900** Wayne County **852-3222** Rochester/Rochester Hills
DEADLINES: 5 P.M. TUESDAY FOR THURSDAY EDITION /5 P.M. FRIDAY FOR MONDAY EDITION

409 Duplexes For Rent

ROYAL OAK - 1 bedroom upper flat, on 13 Mile Rd. $565 mo. + utilities. Immediate occupancy. 681-4499

TROY- Deluxe 2 bedrooms, 1½ bath, all appliances, air, much more. $625. Must see. Leave Message 643-0830

WESTLAND - Ford & Newburgh, 1 bedroom/efficiency duplex. $350 per mo. plus utilities. Nice area. 729-6819

WESTLAND - 3 bedroom, newly carpeted, all appliances, air conditioning, $625 + security, utilities. Immediate occupancy 591-6563

410 Flats

CASS LAKE-Near Pontiac, 2 bedroom lower, large rooms, very nice Partially furnished. Good swimming. No pets. 35 minutes to Detroit. Year round. References, security, $450 per month. 682-3305 or 585-3852

MADISON HEIGHTS - 1 bedroom, July 1, small bath, cable, shady yard. $305 mo./security, convenient to expressways. 548-9845

PONTIAC - Historic District. Attractive 1 bedroom upper Cathedral ceiling living room, appliances. $350 mo. References. Security 332-9683

ROYAL OAK Attractive upper or lower apartments. Private entrance, upper $425. Lower $465 per mo. After 6pm 478-6998

ROYAL OAK- 3 rooms, 1 full bath, upper, shared kitchen. $475. Quiet neighborhood 11 Mile/Woodward area. Call 547-6384

412 Townhouses-Condos For Rent

ADAMS LANDING - Drayton Plains lakefront, 2 bedrooms, 2 bath, beach, clubhouse, pool, boat dock. Lease with option to buy. 681-6822

AUBURN HILLS, SOUTHFIELD FARMINGTON HILLS
Outstanding 2 & 3 bedroom townhouses & ranches with attached garages, full amenities.
KAFTAN ENTERPRISES
THE TOWNHOUSE SPECIALIST
352-3800

AUBURN HILLS- 3 bedroom, 2½ bath, family room, garage, pool, deck, extras, flexible lease term. $800/mo. After 6pm. 549-2658

BIRMINGHAM CONDO 2 bedrooms, carport, appliances. Heat & hot water included. 884-8914
646-4325 or 338-2445

BIRMINGHAM - Large 3 bedroom, 2 bath, full basement, air. Close to town. Available immediately. $790 mo. Mike: 649-1649 or manager 643-0750

BIRMINGHAM
Luxury 2 bedroom townhouse, covered parking, deluxe kitchen, fenced in privacy patio yard, air, private basement & entrance. $750/mo including heat & hot water. Immediate occupancy. EHO
642-8686
BENEICKE & KRUE

BIRMINGHAM- Maple/Coolidge area. 2 bedroom upper, clean carpet, fresh paint. All appliances, with heat, water, carport. $575. 557-6703

BIRMINGHAM NORTH Condominiums - 2 bedroom, 1½ bath. All appliances, washer/dryer, central air, pool. Immediate occupancy. $660/mo + utilities. 641-3986

BIRMINGHAM
1 bedroom townhouse. $525 per month. Walking distance to downtown.
BENEICKE & KRUE
642-8686

BIRMINGHAM, 2 bedroom townhouse, full basement, within walking distance to downtown, 1 year lease. $685 mo. 661-4496

BIRMINGHAM, 2 bedroom townhouse, full basement, within walking distance to downtown, 1 year lease. $685 mo. 661-4496

BLOOMFIELD Condo 2 bedrooms, 1½ baths. Furnished. Dishes, linens, etc. available $800-850/mo. Ask for Jan L. 620-1800 Eves. 623-9863

BLOOMFIELD HILLS
New immediate occupancy. 2 bedroom, 2 bath, fireplace, air, garage. $1250 month. 882-5003

BLOOMFIELD HILLS - Elegant 3 bedroom, 3½ baths, all appliances, garage. $1,850 mo. or $199,900. Cranbrook Associates. 540-5500

BLOOMFIELD HILLS-2 bedroom, 2 bath condo. Swimming pool, carport, central air. Bloomfield Hills Schools. $710/mo. 335-5582

BLOOMFIELD HILLS - Monthly lease with options. 2 bedroom, 2 bath ranch in the Heathers, Bloomfield Hills. 1660 sq. ft.. Golf, tennis, swimming, club house. Mint condition. Immediate occupancy. $1600 month. Call Gayle,
540-5500. Res.,
Cranbrook Assoc. Inc. Realtors 335-8535

CANTON: 3 Bedroom Townhouse. Includes major appliances. Heat & Water. Full basement. $675. Call 274-5551

CASS LAKE - Live in beautiful spacious 2 bedroom, 2 bath. Deck overlooking lake/private beach. Swimming pool, garage, etc. 682-9358

FARMINGTON HILLS - Upper and lower units. 1 bedroom, new beige carpet, freshly painted, all appliances. Ravine setting. Grand River/Orchard Lake area. $525/mo.
D & H PROPERTIES: 737-4002

FARMINGTON HILLS
14 Mile near Northwestern. 1 bedroom, 1 bath condo. Available July 15th. Pool, tennis & excellent condition. Broker.
Days 565-7900 Eves 348-7331

FARMINGTON HILLS. 1 bedroom condo, 12 Mile/Orchard Lake area. Immediate occupancy. $495 per month. Carport, pool, tennis. Days 355-2810/Eves/weekends, 352-3351

FARMINGTON HILLS
Spacious, sharp one bedroom condo with modern kitchen and appliances, formal dining, huge storage area, wood deck & terrific complex with pool in great location.
$550/mo. & $550 security. Call Tom or Connie. 477-0880 or 344-0960

GARDEN CITY TOWNHOUSE: 28544 Pardo. 2 bedrooms, air, stove, refrig, laundry available. $575 per mo. 1 mo. 1-229-6024

LAKEVIEW Condo 2 bedroom, 2 full baths, located on Bloomfield Hills, N. of Sq. Lake on Telegraph. $1100 mo, includes utilities. 323-2988

Madison Heights
Spacious 2 bedroom Townhouse available immediately.
- 1,000 sq. ft.
- Pool with waterfall.
- Clubhouse with indoor racquetball court.
- Professional weight room.
- Aerobic studio.
- Outdoor hot tub.
- Mini blinds.
- Card key security entrance.
- Ideal location at 13 Mile & Dequindre.

$680 per month
Village Green of Madison Hgts.
583-1100

NORTHVILLE - Elegant 3 bedroom condo, formal dining great room, den, attached garage. $1700 month. Rental Showcase, a Division of Ralph Manuel Realtors. 645-0020.

NORTHVILLE - Lovely 2 bedroom, 2 bath, Condo. Furnished/unfurnished. Rent negotiable.
Work 569-7799 After 6pm 326-6674

NORTHVILLE/NOVI - Country Place. 2 bedroom, cathedral ceiling, country kitchen, large porch, tennis, pool, garage. $725 per mo. Security. Days, 421-0500 Eves,891-5152

NORTHVILLE TSP: 2 bedrooms, 1½ bath, newly decorated with appliances $725 with lease. Security deposit, w/ references. 348-9765

NOVI, Stonehenge Townhouse, 2 bedrooms, 1½ baths, garage, air, washer, dryer, pool, clubhouse, $750/mo. No dogs. 356-7953

412 Townhouses-Condos For Rent

PINE LAKE AREA - 2 bedroom townhouse, 1½ baths, fully carpeted, all appliances, full basement, central air, carport. W. Bloomfield schools, close to shopping. Children welcome. No pets. For appt. call 557-0040

PLYMOUTH condo, walk to downtown. Short term lease available July 1. 2 bedrooms, 1 full bath, washer/dryer $725 mo. 573-4393

PLYMOUTH-Crestwood, cheerful 2 bedroom, all appliances, central air, basement, clubhouse, pool. $550 mo. Days 453-8350 Eves 455-9380

PLYMOUTH Luxury condo Available July 1 $900 plus per month Contact, Creon Smith at 453-1620 or 348-9148

PLYMOUTH
LUXURY CONDO - Possible option to buy. Call Roger or Sue Davis for information
RED CARPET KEIM 453-0012

PLYMOUTH - 2 bedroom, carpeted, pool, good location, heat & water included. lease & security, no pets. $625 591-6530 or 455-1726

REDFORD VILLA Condo on Joy Rd 1 bedroom, appliances, first floor, no pets. $425/mo includes heat 561-8431 or 871-3923

ROCHESTER HILLS: Kings Cove. 2 bedroom plus spare, 1 full, 2 half baths Ranch Garage Large finished basement 628-1320

ROCHESTER HILLS - for lease Gorgeous executive condo on Great Oaks Golf Course. $1650 a month. CALL ANNA PEARCY
The Prudential
Great Lakes Realty
651-8850 or 652-4618

ROCHESTER - KINGS COVE
3 bedroom, 2½ bath townhouse. 2 car garage, pool, tennis, clubhouse. $1,300/mo includes gas. 644-8673

ROCHESTER - 2 bedroom condo 1½ bath, appliances, garage. No pets. $675/month plus security 1 year lease 791-2588

ROCHESTER: 3 bedroom, 3½ bath, 2 car garage, 2 fireplaces, air, finished walkout 2200 sq ft. On Great Oaks Country Club. $1450 375-2307

ROYAL OAK TOWNHOMES
With 2 bedrooms and full individual basement. Walk to schools, parks, churches and shopping.
RENT $575
ARLINGTON TOWNHOMES
13 Mile & Crooks Road
288-3710

Southfield
MEADOWGROVE VILLA
2 bedroom townhomes, laundry hook-up, carports, fully equipped kitchen & mini blinds.
On Lahser Rd., N. of 9 Mile.
357-4579

SOUTHFIELD spacious 1 bedroom located at Balmoral/13 Mile and Southfield. $450. Rental Showcase, Ralph Manuel Realtors. 645-0020

SOUTHFIELD. Telegraph, 8 Mile, Shiawassee Rd areas. 2 bedroom condo, $590 per month. Heat included. 722-1411

SOUTHFIELD - 2 bedrooms, 2½ baths, sub-let, central air, 1400 sq. ft. Pool, kitchen appliances, gas included. Garage 424-8691

TROY - End Unit, 2 bedroom, 2½ baths, appliances, patio, pool, carport, neutral colors, no pets. $850/mo. Must see. 258-9265 362-2027

TROY - Northfield Hills, 3 bedrooms, 2½ baths, basement, appliances, garage, pool, clubhouse, no pets, $950. 852-3111

TROY Northfield Hills. 2 bedrooms, 1½ baths, pool, tennis, appliances. Available immediately $750 per mo. 641-9098

TROY - Rental w/option to buy. Townhouse 3 bedroom, 3½ bath 2 car ports, pool. Crooks/Livernois area. $1100 mo. No pets. 879-9512

TROY SCHOOLS - new, clean, 1700 sq.ft. 2 bedroom, den, separated private lower level, 3 full baths, near both I75 & M59, $1400 mo.879-1608

TROY, spacious 2 bedroom duplex, family room with fireplace, 2 baths, first floor laundry, basement, attached garage, $845 mo. 362-1326

TROY - 16 & I75, executive style townhouse, newly decorated, 2 bedrooms, 1½ baths, dining room, breakfast nook, fireplace, rec room, all appliances, central air, cable ready, pool, no pets, heat & water included, $985 month. 258-6307

WALLED LAKE townhouse, 2 bedroom, 1½ baths, attached garage, very attractive, close to expressway, $700 per mo. 489-1429

WALLED LAKE - 2 Bedroom, 1½ bath, finished basement, air, attached garage, washer/dryer. Non-smoker. Available 7-1. $700/mo. Call days 282-7141. eves. 482-2705

WEST BLOOMFIELD - Immaculate, sharp 2 bedroom, 2½ baths, 2 car garage. Outstanding kitchen, all carpeting & window treatments. Full basement. Tennis & swim club. $1000/mo. M-R Assoc. 471-0798

WEST BLOOMFIELD-Immaculate 2 bedroom, 2½ bath, 2 car garage, fireplace, skylights, full basement, wooded setting. Tennis and swim club. $975/mo. 347-7127

WESTLAND - 2 bedroom condo, laundry in unit, appliances, blinds. Walk to Westland Mall. No pets. Pool, 1 yr. lease. $650/mo., 1st & last mo. + security. 517-764-6122

414 Southern Rentals

CANCUN, MEXICO Condo on the ocean, June - Sept., $150 dy., $650 wk. Sleeps 4 - 6. Daily maid service. 9am-5pm Monday - Friday 773-8181

DISNEY AREA - Huge fully equipped condo. Minutes from Disneyworld. Sleeps up to 8. Rent monthly, weekly or nightly. Reasonable. Call Dick Re/Max Boradwalk 522-9700

DISNEY/EPCOT - 1½ Miles from Universal Studios. Luxury 2 and 3 bedroom, 2 bath condo, washer, dryer, microwave, pool, jacuzzi, tennis courts. $495 and $525 Week. Days, 474-5150: Eves. 478-9778

DISNEY/ORLANDO Condo, 2 bedroom, 2 bath, pool, spa. Ideal for newlyweds, families & couples. $450./wk. 545-2114 or 628-5994

DISNEY/Orlando. Fully furnished 2 bedroom, 2 bath Resort Condo. 3 pools, jacuzzi, golf, tennis. Weekly/monthly. 459-0425 981-5180

DISNEY/ORLANDO
Luxury 3 bedroom, 2 bath residence. Fully furnished. Ideal for family vacations. Only $435 per week. Ron, 347-3050 or 420-0439.

FORT Myers Beach, FL, Gulf front, 2 bedroom, 2 bath condo, microwave, pool, tennis, golf, sleeps 6, $795/mo. 813-463-2914

FRIPP ISLAND SC-Oceanfront villa. 3 bedrooms, 2½ baths, golf, pool, tennis, private resort island. Call 561-2727 or 421-7040

HILTON HEAD, S.C.
Ocean condo, 1 bedroom, beach, tennis, pool, $375/wk. 459-6586

HILTON HEAD, S.C. - In Sea Pines. Lovely 2 bedroom condo, pool, free tennis, golf, biking, sailing, ocean. Owner 456-1339

MARCO ISLAND-Florida, 2 bedroom beachfront condo. Available starting June 16th. Low off season rates available. 661-6402

MAUI- 1 bedroom, deluxe condo in Kihei, pool, jacuzzi, tennis courts & beaches. Summer dates still available. Call 349-8399

NAPLES, FLORIDA condo, on private golf course. Pool, tennis, 2 bedroom, 2 bath, 4 miles to beaches. Days, 435-5990. Eve. 656-9324

NORTH MIAMI Beach, Fla. - Full furnished condo, excercise room, sauna, heated pool with atmosphere. $500 wk. Monthly rates available. Ask for Bob Stottler. 647-7614

N. MERTLE BEACH, S.C. Plush 2 bedroom, 2 bath Condo's, overlooking Golf Course, at Baytree Resort. Full ammenities. 6 pools & 6 jacuzzi's, 2 lighted tennis courts, heated indoor pool. Golf packages available. Call for free color brochure, (ask for # 248), 1-800-882-8674

415 Vacation Rentals

ALPENA AREA - 15 Miles E. of Rogers City. Waterfront cottages, completely furnished. 1 hr from Mackinaw & Petoskey. Weekly & weekend rentals. For reservations 292-1859

AN ELEGANT JOURNEY into the Past, private suite w/private entrance, $50 Historic Holly Bed & Breakfast. 303 John St 634-9375

A STRAIGHTS Area Summer home on Lake Huron. Excellent family vacation getaway. Rustic setting with scenic view, good swimming fireplace. $450 weekly 399-1690

ATRIUM INN - New condo hotel in Boyne City. Great view of Lake Charlevoix. 1-2-3 bedroom units, jacuzzi 1-800-748-0160

ATTRACTIVE COTTAGE right on Lake Michigan in Sleeping Bear National Park. Magnificent view Weeks of Aug. 11 & 18 973-0709

BEAUTIFUL LAKE CHARLEVOIX
2 & 3 bedroom frame cottages & log cabins. Located on the waters edge. Ideal for sporting family - with excellent swimming, fishing & boating. We are rustic yet modern in a peaceful and quiet surrounding.
ASK ABOUT OUR
MAY & JUNE SPECIAL
Call 616-536-7189

BEAUTIFUL LAKE MICHIGAN Pentwater area. Summer home, 4 bedrooms, 2 baths, great room, fireplace, walk-around deck, sleeps 8. (Million $ sunsets). Available June 30/July 7, July 21/July 28, Aug. 25/Sept 1 Days 932-0351
Eves 462-1852

BOYNE CITY - Condo on Lk. Charlevoix. 2 bedroom, 2 bath, weekly rentals. July 28 - Aug. 18. No pets. $600 wk + security 879-1124

Boyne/Harbor Springs Chalet 2½ bath, accomodates 12. Phone, cable TV, dishwasher, microwave $375/week 585-4573

BOYNE/PETOSKEY AREA 4 bedroom, 2½ bath, golf course, swimming pool, 3 miles from Walloon Lake After 6. 932-0929

BRIGHTON ORE LAKE - Cozy, charming log cabin cottage. Piano, canoe, access Huron River, large yard & screened porch. 531-2888

CADILLAC AREA - Beautiful chalet, sandy beach, 4 bedrooms, living room, family room, etc... Available by the week $485 from 6/17 - 9/8. Days: 547-3226 Eves. 731-4905

CAPE COD - Beautiful year round home, sleeps 6. Walk to beach. Cape Cod Bay, Eastham, screen porch, washer/dryer, phone, private natural area. Available July & Aug. $750 per week. Month of July $2,800 Eves 994-3299

CHALET
Northwest lower Peninsula, sleeps 8 plus, beat the heat, reasonable rates. Eves. 477-5293

CHARLEVOIX AREA
LAKE CHARLEVOIX Vacation Home: 3 bedrooms, 2 baths in Springwater Beach Country charm with a beautiful view of Lake. Maximum 6 people. $1100 weekly

CHARLEVOIX Vacation Home: Newly built on Lake Michigan. 3 bedrooms, 2 baths, 5 miles from downtown, close to state park. Maximum 8 people. $1300 weekly.

WALLOON LAKE Vacation Home. Large, newly built 5 bedrooms, 3 baths, whirlpool jacuzzi & tubs, sauna, 3 large decks viewing lake. Maximum 14 people. $2125 weekly.

For brochures & availability call Northern Michigan Property Management 1-800-848-2791

CHARLEVOIX, deluxe lakefront condo at Foster Boat Works. Pool, beach, air, fully equipped, intown, sleeps 4. 661-1383

CHARLEVOIX - Lakefront condo. Sleeps 2-12. Jacuzzi, cable, air, pool, beach, walk to town. 855-3300. 363-3885

CHARLEVOIX
THE BEAUTIFUL
WATERFRONT CONDOS
PRIVATE BALCONIES
HEATED POOL
Foster Boat Works Inn
1-616-547-0025

CHARLEVOIX/TRAVERSE-Golf. Guest House, sleeps 6 on 18 hole golf course, private beach, tennis courts. Week or weekend rates. Call 616-599-2404

CHARLEVOIX. 3 bedroom, 3 bath condo, "Captains Watch" July 28th (Venetian week) thru Aug 4th & Aug 18 thru Sept 1st. Call 313-288-6141 616-547-6317

CHARLEVOIX
2 story, 4 bedroom home. 5 minutes to town & beach. Call after 7pm. (517) 792-7659

CHARLTON LAKE Camp - Housekeeping Cottages in Ontario's Killarney area. Pike Open, May 19 - Bass open June 30. Clean cottages, nice beach. Eves. 1-705-285-4281

CHEBOYGAN - NEAR MACKINAC Lakefront Cottages on Munro Lake, sleeps 6. Fish bass & pike. Great swim area for kids. June $225/week, July-Aug. $275/week. 531-7818

CRYSTAL LAKE RENTALS
Over 100 vacation homes, condos & cottages on Crystal Lake, Lake Michigan, Platte Lakes, Lower Herring Lake, Crystal Mt. Resort & Sleeping Bear Dunes area. Available all seasons. Nightly, weekly & monthly. On the shores, bluffs or in the woods...we will do our best to find what's right for you.
SPRING FLING - Save 40% on all bookings for May thru June 15. Also, many vacation homes for sale. 616-352-7646 616-352-7353

DELUXE LAKEFRONT Home. Brighton, 2.5 acres on private clean all-sports lake. 3 Bedrooms. $750/wk. Rental pontoon/sailboat. 437-6697

EAST TAWAS
3 hours from Metro area. 1 & 2 bedroom motel units with kitchens, 2, 3 & 4 bedroom cottages on Sand Lake & Lake Huron.
Stoney Shores Resort 517-362-4609
Sand Lake Inn 517-469-3553

EXCITING Traverse City. Beautiful family resort. 1 and 2 bedrooms, kitchen, pool, air. Reduced weekly rates. 1-800-942-2646

FOUR BEDROOM lakefront, spa, shallow sandy beach. Little Traverse Lake near Traverse City. $800 week. June & September dates available. 616-228-6324

GOLF AT BOYNE
Stay at New Resort Condo Suites
The Water Street Inn
on Lake Charlevoix in Boyne City
1(800)456-4313

GRAND TRAVERSE BAY - New luxury condo on the water. Sleeps 6. Weekly rentals available. 857-2027
After 4pm 626-6977

HALE - Family get away weekend in the north woods, 5 bedroom cottage, indoor pool, wooded area. 517-345-0711, 517-873-3501

HARBOR SPRINGS
GOLFING VACATIONS...
Rent a spacious and completely appointed home at Birchwood Farm Golf & Country Club by the week or weekend. Rental guests staying on the Estate play Birchwood's esteemed private course at reduced green fees and are welcome to enjoy the other Club amenities including fine dining, tennis and swimming pool. For a free brochure or reservations call:
BIRCHWOOD REALTY
(800) 443-9787 (Mi.)
or (616) 526-2156

HARBOR SPRINGS- Fully furnished house, 7 bedrooms, 2 baths, on water. Downtown location. $200 per day, minimum 7 days. (313)426-3667

HARBOR SPRINGS - Boyne Highlands area. Great house, country setting, sleeps 10, minutes to beaches, golf & tennis. 652-7833

HARBOR SPRINGS- 3 bedroom condo, pool, tennis, clubhouse. Fully equipped, linens, cleaning.
Ideal Vacation Location 661-2799

HARBOR SPRINGS, brand new, 3 bedrooms & loft, sleeps 10, 2 pools, tennis pro on site. Golfing nearby, rent direct.391-3630 or 333-8254

HARBOR SPRINGS condo, sleeps 8, 2½ baths, free tennis, heated pool, near golf, cable TV, many family vacation features. 886-8924

HARBOR SPRINGS-Harbor Cove I Condo. End unit, sleeps 8, across from pools & tennis. Nature trails & beautiful private, sandy beach. June & August dates. 349-1186

415 Vacation Rentals

HARBOR SPRINGS - Harbor cove Beautiful Condos, sleeps 4-12 people, on Little Traverse Bay. Close to golf courses. Indoor pool, hot tub, sauna, tennis. Sylvan Management Inc. On site 1-800-678-1036

HARBOR SPRINGS CONDO
Weekly rental at beautiful Harbor Cove Phase II - 2 bedrooms and loft unit, close to beach, pools, tennis courts and nature trails. By owner, available June - August. Call now for reservations after 6pm 886-4496

HARBOR SPRINGS/PETOSKEY
Condo rentals in wooded setting near Boyne Golf Amenities include: pool, nature trails & tennis courts. Holiday Accommodations. Call, Mon.-Sat. 9-5 616-348-2765

HARBOR SPRINGS - BOYNE HIGHLANDS 3 bedroom condo, pool-tennis, 5 minutes from golf, beaches. Reasonable, call 517-323-7307

HARBOR SPRINGS 2 bedroom quaint cottage, recently completely refurbished. In town. Available for weekends/weekly rentals. 625-5748

HARBOR SPRINGS, Harbor Cove luxury condo, 2 bedrooms & loft on Little Traverse Bay. Pool, tennis & beach 1-694-1580

HARBOR SPRINGS-Harbor Cove luxury condo available for spring and summer. Remodeled interior with new furniture. Indoor, outdoor pool, tennis court, private beach. Days, 965-9409 Eves 282-4840

HIGGINS LAKEFRONT COTTAGE
Charming knotty pine 3 bedrooms, aluminum boat. $600/week
(517) 821-9306 (313) 646-6111

HOMESTEAD - Available 1, 2, or 3 bedroom spacious condos. Some prime weeks in July, Aug., and fall Rental by owner Call 553-0643

HOMESTEAD - Glen Arbor. South Beach on Lake Michigan. Deluxe condo 3 bedroom, 3 bath, $1,700 per week (313) 852-8443

HOMESTEAD RESORT. Glen Arbor 3 bedroom beachfront, lower level, owner maintained. Call 9am-9pm 628-9499

HOMESTEAD Unique 2 bedroom private home (sleeps 6), near pool, restaurants & Homestead shops. Beach Club included 626-3648

HOMESTEAD - 1 bedroom Condo, 2 bath, full kitchen, deck Magnificent view, very secluded. Beach club. Weekly rentals 334-6691

HOMESTEAD - 3 Bedroom condo. Best location and view. Available weeks of 7-06 and 8-24. Also fall color at discount 1-426-2172

HOMESTEAD - 3 bedroom, 2 bath condo, $900 per week. Available July 7-27, Aug. 11-30, After Sept. 6. Call Owner Eves 647-1946

HOUGHTON LAKE, 2 bedroom cottage, lake access. July 7-14 and Aug. Open. 1-235-6590

HOUGHTON LAKE FRONT
2 bedrooms, deck and dock, available June through November, $370 per week. 280-1634

HOUGHTON LAKE - 3 Bedroom chalet. Available week of Aug. 25 thru Sept. 1, $375. Through Labor Day $425. 517-546-1816

LAKE CHARLAVIOX Condo - The Landings In Boyne City, 3 bedroom, 3 bath, sleeps 8, 2nd. & 3rd. week of July. $900/wk. 625-7835

LAKE CHARLEVOIX - 3 bedroom chalet with beautiful beach. Completely furnished. Available: June, Aug. & Sept. Call for rates: 229-7595

LAKE CHARLEVOIX, new chalet in prime golf area. 3 blocks from Marina, sleeps 8. Clean, fully furnished, includes linens. $500/wk. 977-3444

LAKE CITY, MICH. - Brand new 3 bedroom, 2 bath condo on beautiful all sports Lake Missaukee (616) 839-4975

LAKE LEELANAU, Log Haven Resort, 7 mi. from Traverse City. 2 bedroom cottages w/fireplace. Safe sandy beach, 14' boat, raft, dock, playground, grill, volleyball. Portacrib & laundry facilities available. No pets. Also 1 bedroom private cottage. $450 wk. 616-946-5979

LELAND, in town, attractive 4 bedroom house available some weeks for summer vacation. 253-0598

MICHAYWE'CHALET - 3 bedroom, 2 bath. Golf, swim, tennis. Weekends/weekly. 375-0046

MULLETT LAKE - GOWER RESORT Rustic cabins, neat & clean. 700 ft sand beach. 2 bedroom cabins. $350/wk. Call Karen 616-627-5223

NICE OAKLAND COUNTY Lakefront home. Bi-weekly/monthly. Call 698-3036

NORTH MYRTLE BEACH Condo 1 bedroom, accomodates 4 people. Overlooking Baytree golf course. Fully furnished. Indoor/outdoor pool, health spa. Ask for Patricia 1-800-343-9683. Unit 1101

OSCODA- on Van etton Lake. 2 bedroom cottage, sleeps 6, completely furnished except linens. Private dock, rowboat, beach, no pets. $250 week. 425-0785

OSCODA - 2 bedroom condo, fully furnished. Private beach on Lake Huron. $300 per week. Charter fishing nearby. 563-8415

PETOSKEY-Boyne, Mackinaw close, swim, golf, private, sleeps a dozen, color TV, VCR. Call 953-0218

PETOSKEY, furnished 2 bedroom, 2 bath apt., fireplace, jacuzzi, washer/dryer. Top quality! Available July 1. $1600 mo. Long term negotiable.
Heminger PEDERSEN RE
(616) 526-2178

PETOSKEY - HARBOR SPRINGS
Now taking Summer reservations at the following condominium properties:
- SUNSET SHORES
- TANNERY CREEK
- SPRING LAKE CLUB
- LAKESIDE CLUB
- HIDEAWAY VALLEY

Beautifully furnished one, two, three & four bedroom units. Call LITTLE TRAVERSE RESERVATIONS for rates and availability
IN MICHIGAN:
1-800-433-6753 or 616-347-7347

SCHUSS MT. CONDO, air condition, cable, color TV, fully furnished, golf, swim, canoe, great family retreat, great rates.
Day 696-8260, Evening 283-3836

SHANTY CREEK-Schuss Mountain Chalet. 4 bedroom, 2½ bath, completely redecorated. TV & VCR, with all amenities. 357-2618

SHANTY CREEK Year Round Rental Bellaire, MI. Golf, ski, swim + resort amenities. 3 bedroom, 3 bath exclusive condo overlooks famous Legend Golf Course & Lake Bellaire. Weekend/weekly 313-649-6120

SPIDER LAKE, 15 minutes from Traverse City, 2 bedroom cottage, sleeps 6, including boat, good swimming & fishing. Eves. 616-946-4592

STRAITS of MACKINAC
3 bedroom cottage, 2 baths, fireplace. 681-5367

THREE BEDROOM home on Carabou Lake. Near DeTour & Drummond Island. $200 per week. Call PM, 1-906-297-8971

TORCH LAKE area - beautiful home. On Clam Lake. 1 mile from Torch. 65 miles of waterway. 3 bedroom, 1½ bath, furnished complete with washer, dryer & boats. 425-8927

TORCH LAKE - Cottage with 200 ft. frontage. 2 bedrooms, 2 baths, fireplace, glass and screened in porch. Sleeps 6-8. $650/wk. 646-9481

TORCH LAKE - cottage, immaculate, 3 bedrooms, sleeps 12, 2 baths, TV, VCR, micro wave, large kitchen & more. Available weeks of Aug. 4 & 25 (Labor Day weekend included). $650/wk. 887-5593

TORCH LAKE - cottage, southend. 616-322-2764

TRAVERSE CITY - Popular lakeshore resort. Small, charming beachfront resort, 1-2 bedrooms, kitchens. Even. 1-800-227-1697

TRAVERSE CITY. 1 and 2 bedroom luxury beachfront condominiums on East Bay. Heated pool. Reduced pre-season rates. 1-800-391-2305.

VACATION IN BEAUTIFUL NORTHERN MICHIGAN
this Spring or Summer at Wildwood on Walloon. Luxurious townhouse accommodations on Walloon Lake, located only minutes from some of the finest golf courses & restaurants in The North. Now offering Spring Packages! (616)582-6016 COLLECT

415 Vacation Rentals

TORCH LAKE
Large 4 bedroom lakefront home All conveniences $650/per week 261-469-6725

BEAUTIFUL cottage, Glen Lake, W of Traverse City, all amenities, sleeps 4, $600/wk. Some June available & wk of 8/19 642-7032

TRAVERSE BAY HOME Old Mission Peninsula, sandy beach, 2 bedrooms, 2 baths, fully equipped. August 11 to 18th 946-8479

TRAVERSE CITY - sandy beachfront house & cottages on West Bay, fully furnished, hot tub & sundeck. Weekly $295-$895 616-946-7442

TRAVERSE CITY near S. Torch Lake. 3 bedroom, 2¼ bath, on Rapid River Boat dock, spa, large private lot. $1250 wk June 15-Sept 3. Lower rates off season 1-877-3398

UNION LK - Lovely lakefront home. Huge lot, available June thru Sept. Boating access. $500 wk. includes utilities. Call after 4pm 363-4408

416 Halls

HALL FOR RENT
for weddings & Bingo DAV 113
25544 5 Mile, Redford
255-0170 562-6337

PLYMOUTH Knights Of Columbus Rentals for all occassions. Receptions, parties, gatherings and bingo 453-9833

420 Rooms For Rent

ATTRACTIVE-NEWLY REMODELED Rooms. Daily or weekly. Monthly rate at $15 per day. Kitchenette with microwave. Furnished apartments also available
Summit Lodge 274-3900
Starway Inn 531-2550
Starway Inn 549-1800

BATH, clean furnished sleeping via I96 -I275, 5 Mile & Newburgh. Livonia - Private entrance $80 weekly 464-1690

BIRMINGHAM - a very nice bedroom in home. $220/mo plus utilities & security deposit. 13 & Telegraph. Includes use of home 647-6115

BLOOMFIELD Hills, furnished room/bath, lovely home. Non-drinking/smoking. $375/mo. plus deposit. Includes utilities & linens. 647-6823

CONVENIENT to I-96, I-275, & Westland Mall. Room with phone. Laundry & house privileges for employed, non-smoker 722-9751

DEARBORN HTS. - NORTH Room for working female. Kitchen/laundry & pool privileges $275 mo. + security. References. 277-4879

DETROIT - Lasher & Puritan area. Clean room for rent. $65 per week + deposit 538-4679

LIVONIA. Furnished room in attractive house, with kitchen privileges. Close to I-96. For the working lady. Call 421-3220

LIVONIA - Plymouth/Middlebelt area. Central air, $210/mo., $200 security deposit, ½ utilities. Call and leave message at 427-7395

BEECH DALY/6 Mile area, clean, furnished bedroom, cable TV, stove, refrigerator, private entrance, responsible male, references, $75/wk. + security 535-3419

REDFORD- Country setting, spacious room with 2 closets, full privileges, washer, dryer. Utilities included. $325/mo. 532-2520

ROOM for rent for non-smoking college student or professional woman, semi-rural setting, just N. of Rochester. Evenings. 752-5476

TELEGRAPH/PLYMOUTH Rd. area. Large furnished efficiency room. Working middle-age gentlemen. $80 first & last. 532-9681

N TROY - Attractive master bedroom for responsible, employed traveler-transient, male/female. Utilities, laundry, security. 641-7797

TROY AREA - Basement condo room for rent. $300 per month. Call after 5PM. 641-7545

W. BLOOMFIELD - Kitchen, laundry & lake priviledges. $320 mo. + security. Quarton/Inkster area. Immediate occupancy. 737-6851

421 Living Quarters To Share

"100's TO CHOOSE FROM"
Featured on: "KELLY & CO." TV 7
All Ages, Tastes, Occupations, Backgrounds & Lifestyles.
HOME-MATE SPECIALISTS
644-6845
30555 Southfield Rd., Southfield

ALL CITIES ● SINCE 1976
PAY NO FEE
Until You See Listings of "QUALIFIED PEOPLE"
SHARE LISTINGS • 642-1620
FREE CATALOGUE
884 So.Adams, Birmingham, MI.

ATTENTION - Roommate wanted to share a luxurious 1500 sq. ft. apartment in the beautiful 5000 Town Center of Southfield. $500/MO. Call Gerard: (Days) 354-0581 (Eves:) 355-3439

BIRMINGHAM professional, non smoker, woman to share 2 bedroom townhouse with same.647-2413 or 851-3066

BIRMINGHAM - Professional seeks 3rd housemate for 3 bedroom, 2 bath house. Basement, garage, $340/MO. plus ½ utilities. 643-7212

BLOOMFIELD HILLS-Seeking person to share large spacious 2 bedroom, 2 bath apt. $327 plus ½ utilities. Call 4-6pm. 333-1792

BLOOMFIELD TWP. - Non-smoking female roommate needed. Spacious 2 bedroom, 2 bath, mostly furnished. $360 ± ½ utilities. 647-3455

FARMINGTON HILLS - Professional woman to share luxury condo. ½ utilities. Pool, cable, laundry facilities. $400/mo. After 6pm 932-0031

FARMINGTON HILLS. Female, will share my 2 bedroom, 2 bath, condo. Washer/dryer, $340/mo. plus ½ utilities. Pool, leave message 737-1917

FARMINGTON HILLS - Roommate to share spacious furnished 2 bedroom, 2 bath apartment. Pool, carport. $335/mo. includes utilities. Non smoker. Call Ron, 471-4935

FARMINGTON HILLS-
2 bedroom home, male or female, $200 & ½ utilities. 478-6795

FARMINGTON - Non-smoking drug free professional to share furnished deluxe home. $500/mo. including utilities + Security 477-7225

FEMALE COMPANION to spritely senior in luxury furnished Southfield condo. Private bedroom, bath. Room & board ± monthly stipend. References required. 1-663-9631

FEMALE NON-SMOKER looking for same. Auburn Hills near I-75/M-59, OCC & OU. $250/mo. + ½ utilities. 853-5435

FEMALE NON SMOKER to share 3 bedroom home in Wixom. $267 per month plus one-third utilities. Please call: 669-6362

FEMALE NON SMOKER wanted to share 2 bedroom apartment, at Ann Arbor Tr. & Merriman in Westland with non-smoking male. Age 22-30. $250 + ½ utilities. 525-8336

FEMALE Professional to share large home on private lake in W Bloomfield. 682-4377

FEMALE TO SHARE home in Auburn Hills, near Palace. $250 per month + ½ utilities. 373-0485

FEMALE TO share with same, $250/mo., ½ if use phone, 2 bedroom Westland duplex, 1 child allowed. 721-3242

FEMALE to share furnished apt. in Farmington Hills. Large bedroom/private bath. Non-smoker, $367.50 + ½ utilities. 477-7415

NON Smoking male seeks female room mate to share 2 bedroom townhouse, Dearborn Hts. $250 + ½ utilities. Eves 561-6733

NON-SMOKING PROFESSIONAL seeks male/female/housemate, Bloomfield Hills. $300 month plus ½ utilities. Jim 858-6568

NON-SMOKING roommate wanted to share 2 bedroom apartment in Sterling Heights. $232.50 per mo. plus utilities. 979-7488

ORCHARD LAKE AREA-8 young non-smoking professional women & one lovable cat seeking an additional roommate to share lovely townhouse. Eves. 538-0958

421 Living Quarters To Share

LIVONIA - Full time working female to share 3 bedroom home. $300 per month. Full house privileges. After 5 30pm.p 261-7822

LIVONIA - Spacious furnished bedroom, new decor in large home. Professional, non-smoking. $270 mo includes utilities 474-1981

MALE/FEMALE to share Northville Condo $240/MO plus utilities. Lake, club house, tennis. Immediate occupancy, good location. 348-4275

MATURE Woman to share Garden City home $330/mo ± ¼ utilities. Security deposit. Prefer someone quiet & clean. After 5:30 427-3353

NICE LIVONIA APARTMENT good for 1 person, no smoking, and references $350 per month. Includes all utilities. Call

CLASSIFIED ADVERTISING

BUY IT SELL IT FIND IT CLASSIFIED

REACH MICHIGAN'S FINEST MARKET

FAX YOUR AD 591-6120

644-1070 Oakland County 591-0900 Wayne County 852-3222 Rochester/Rochester Hills

EQUAL HOUSING OPPORTUNITY

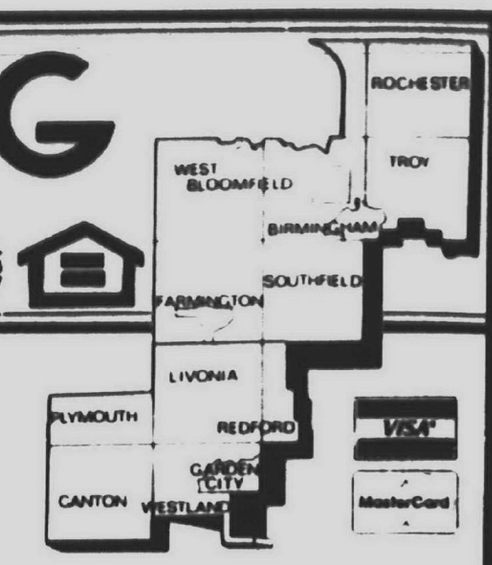

INDEX

REAL ESTATE/FOR SALE & REAL ESTATE/FOR RENT
300-436
See Index in Creative Living Real Estate Section

EMPLOYMENT/INSTRUCTION
500 Help Wanted
502 Help Wanted-Dental/Medical
504 Help Wanted-Office/Clerical
505 Food-Beverage
506 Help Wanted Sales
507 Help Wanted Part Time
508 Help Wanted Domestic
509 Help Wanted Couples
510 Sales Opportunity
511 Entertainment
512 Situations Wanted, Female
513 Situations Wanted, Male
514 Situations Wanted, Male/Female
515 Child Care
516 Elderly Care & Assistance
517 Summer Camps
518 Education/Instructions
519 Nursing Care
520 Secretarial Business Services
522 Professional Services
523 Attorneys/Legal Counseling
524 Tax Service

ANNOUNCEMENTS
600 Personals (your discretion)
602 Lost & Found (by the word)
603 Health, Nutrition, Weight Loss
604 Announcements/Notices
605 Glad Ads
606 Legal Notices
607 Insurance
608 Transportation/Travel
609 Bingo
610 Cards of Thanks
612 In Memoriam
614 Death Notices

MERCHANDISE
700 Auction Sales
710 Collectibles
702 Antiques
703 Crafts
704 Rummage Sales/Flea Markets
705 Wearing Apparel
706 Garage Sale-Oakland County
707 Garage Sale-Wayne County
708 Household Goods- Oakland County
709 Household Goods-Wayne County
710 Misc. for Sale-Oakland County
711 Misc. for Sale-Wayne County
712 Appliances
713 Bicycles-Sale & Repair
714 Business & Office Equipment
715 Computers
716 Commercial-Industrial Equipment
717 Lawn, Garden & Snow Equipment
718 Building Materials
719 Hot Tubs, Spas & Pools
720 Farm Produce - Flowers, Plants
721 Hospital Equipment
722 Hobbies-Coins, Stamps
723 Jewelry
724 Camera and Supplies
726 Musical Instruments
727 Video Games, Tapes
728 VCR, TV, Stereo, Tape Decks
729 CB Radios, Cellular Phones
730 Sporting Goods
734 Trade or Sell
735 Wanted to Buy

ANIMALS
738 Household Pets
740 Pet Services
744 Horses, Livestock Equipment

AUTOMOTIVE/TRANSPORTATION
800 Recreational Vehicles
802 Snowmobiles
804 Airplanes
805 Boat Docks, Marinas
806 Boats/Motors
807 Boat Parts & Service
808 Vehicle/Boat Storage
810 Insurance, Motor
812 Motorcycles, Go-Karts, Minibikes
813 Motorcycles, Parts & Service
814 Campers/Motorhomes/Trailers
816 Auto/Trucks, Parts & Leasing
818 Auto Rentals, Leasing
819 Auto Financing
820 Autos Wanted
821 Junk Cars Wanted,
822 Trucks for Sale
823 Vans
824 Jeeps/4 Wheel Drive
825 Sports & Imported
852 Classic Cars
854 American Motors/Jeep
855 Eagle
856 Buick
858 Cadillac
860 Chevrolet
862 Chrysler
864 Dodge
866 Ford
872 Lincoln
874 Mercury
875 Nissan
876 Oldsmobile
878 Plymouth
880 Pontiac
882 Toyota
884 Volkswagen

BUSINESS DIRECTORY
3 Accounting
4 Advertising
5 Air Conditioning
6 Aluminum Cleaning
9 Aluminum Siding
10 Antennas
12 Appliance Service
13 Art Work
14 Architecture
15 Asphalt
16 Asphalt Sealcoating
17 Auto Cleanup
18 Auto & Truck Repair
21 Awnings
22 Barbeque Repair
24 Basement Waterproofing
25 Bathtub Refinishing
26 Bicycle Maintenance
27 Brick, Block & Cement
29 Boat Docks
30 Bookkeeping Service
32 Building Inspection
33 Building Remodeling
36 Burglar Fire Alarm
37 Business Machine Repair
39 Carpentry
40 Cabinetry & Formica
41 Carpets
42 Carpet Cleaning & Dyeing
44 Carpet Laying & Repair
52 Catering - Flowers
53 Caulking
54 Ceiling Work
55 Chimney Cleaning, Building & Repair
56 Closet Systems
57 Christmas Trees
58 Clock Repair
59 Commercial Steam Cleaning
60 Construction Equipment
61 Decks, Patios
62 Doors
63 Draperies/Slipcovers & Cleaning
64 Dressmaking & Tailoring
65 Drywall
66 Electrical
67 Electrolysis
68 Energy
69 Excavating
70 Exterior Caulking
71 Fashion Co-ordinators
72 Fences
73 Financial Planning
75 Fireplaces
76 Fireplace Enclosures
78 Firewood
81 Floor Service
87 Floodlight
90 Furnace Installed, Repair
92 Furniture Finishing & Repair
93 Graphics
94 Glass, Block, Structural, etc
95 Glass, Stained/Beveled
96 Garages
97 Garage Door Repair
98 Greenhouses
99 Gutters
102 Handyman - male/female
105 Hauling
108 Heating/Cooling
109 Home Grocery Shopping
110 Housecleaning
111 Home Safety
112 Humidifiers
114 Income Tax
115 Industrial Service
116 Insurance Photography
117 Insulation
120 Interior Decorating
121 Interior Space Management
123 Janitorial
126 Jewelry Repairs & Clocks
129 Landscaping
132 Lawn Mower Repair
135 Lawn Maintenance
138 Lawn Sprinkling
140 Limousine Service
142 Linoleum
144 Lock Service
145 Management
146 Marble
147 Machinery
149 Mobile Home Service
150 Moving - Storage
152 Mirrors
155 Music Instruction
157 Music Instrument Repair
158 New Home Services
165 Painting - Decorating
166 Party Planning (Food-Flowers-Services)
175 Pest Control
178 Photography
180 Piano Tuning-Repair-Refinishing
181 Picnic Tables
198 Plans
200 Plastering
215 Plumbing
219 Pool Water Delivery
220 Pools
221 Porcelain Refinishing
222 Printing
223 Recreational Vehicle Service
224 Retail Hardwoods
229 Refrigeration
233 Roofing
234 Scissor, Saw & Knife Sharpening
235 Screen Repair
237 Septic Tanks
241 Sewer Cleaning
245 Sewing Machine Repair
246 Sign Painting
249 Slipcovers - Sewing
250 Solar Energy
251 Snow Blower Repair
253 Snow Removal
254 Storm Doors
255 Stucco
257 Steel Laminating
260 Telephone, Service/Repair
261 Television, Radio & CB
263 Tennis Courts
265 Terrariums
269 Tile Work
273 Tree Service
274 Truck Washing
275 Typing
276 Typewriter Repair
277 Upholstery
279 Vacuums
280 Vandalism Repair
281 Video Taping Service
282 Vinyl Repair
283 Ventilation & Attic Fans
284 Wallpapering
285 Wall Washing
287 Washer/Dryer Repair
289 Water Softening
293 Welding
294 Well Drilling
296 Window Treatments
297 Windows
298 Woodworking
299 Woodburners

YOU MAY PLACE A CLASSIFIED ADVERTISEMENT FROM
8:00 A.M. - 5:30 P.M.
MONDAY - THURSDAY
AND FROM
8:00 A.M. - 5:00 P.M.
FRIDAY

●

DEADLINES FOR CLASSIFIED "LINERS"
MONDAY ISSUE: 5 P.M. FRIDAY
THURSDAY ISSUE: 5 P.M. TUESDAY

All advertising published in The Observer & Eccentric is subject to the conditions stated in the applicable rate card, copies of which are available from the Advertising Department, Observer & Eccentric Newspapers, 36251 Schoolcraft Road, Livonia, MI 48150, (313) 591-2300. The Observer & Eccentric reserves the right not to accept an advertiser's order. Observer & Eccentric Ad-Takers have no authority to bind this newspaper and only publication of an advertisement shall constitute final acceptance of the advertiser's order.

The Observer & Eccentric will issue credit for typographical or other errors only on the first insertion of an advertisement. If an error occurs, the advertiser must notify the Customer Service Department in time to correct the error before the second insertion.

BUY IT. SELL IT. FIND IT.

CLASSIFIED DIRECTORY

SECTION	
Auto For Sale	C-F
Help Wanted	G
Home & Service Directory	G
Merchandise For Sale	C-G
Real Estate	E
Rentals	F

500 Help Wanted

A BETTER HOMES AND GARDENS
Office provides FREE PRE-LICENSE training to Qualified individuals and FREE TRAINING after licensing. Call our NORTHVILLE office manager:
CHUCK FAST
349-1515
SCHWEITZER REAL ESTATE
BETTER HOMES AND GARDENS
21 OFFICES

ACCOUNTANT for part time position to assist controller. Flexible hours, excellent pay. Manufacturing accounting experience helpful. Non smoker. Send resume to P.O. Box 95, Walled Lake, Mich 48088

500 Help Wanted

ACCEPTING APPLICATIONS for experienced house cleaners. Work part time in Troy, Northville, Novi. If you are a good worker, you can earn good wages plus bonuses. 352-2765

ACCEPTING APPLICATIONS
National firm expanding. Full time Summer/Part time Fall. Sales/Marketing division. $9. base. Students welcome. Call
425-6980 425-7037
OAK PARK 543-4044
ROCHESTER 649-5310
WATERFORD 334-6898

ACCOUNTANT
For subcontract work with small firm. Call: 9-5pm. week days 585-7322

500 Help Wanted

ACCOUNTANT - Pontiac area. In house accountant needed to take charge of all financial functions. Challenging position has responsibility for payroll, accounts payable, accounts receivable, general ledger, supervision of billing and clerical personnel. Candidates will have a degree in accounting and a minimum of 5 yrs. progressive experience. Familiarity with PC based accounting systems required. Previous healthcare field experience preferred. Submit resume to Box 458 Observer & Eccentric Newspapers, 36251 Schoolcraft Rd., Livonia, Michigan 48150

ACT NOW!
Packagers
Apply now & qualify for
$50 Bonus
We have immediate openings for 100 people to package video cassettes at a major company in Livonia & Westland.
- 40 hours per week + overtime
- Long term employment
- Bonus incentives

All shifts available. You must have a reliable car. Don't miss this excellent opportunity. Apply Mon. - Fri., 9-3:30
SOMEBODY SOMETIME
18320 Middlebelt
Parkside Pavilion
Between 6 & 7 Mile
477-1262

ADVANCE YOUR CAREER
By accepting a position with our hi-tech manufacturing firm. We are looking for a few good men and women. Exciting and thriving work environment making circuit boards. $5.50 per hour with reviews and paid benefits. Join our winning team! Apply at: Circuits DMA, 32900 Capitol, off Farmington, Livonia.

500 Help Wanted

ACCEPTING APPLICATIONS
Due to Promotions and Expansions, Fortune 500 Company now expanding in Metro Detroit & surrounding areas. $6.10 ± to start. Opening in Management, Promotions, Marketing Area Representative. $15,600-$24,000 ± first year, by ability & position. No experience necessary due to company training program. Rapid advancement. Excellent benefits.
Call State Personnel Office
Tues & Thurs, 10-4pm. 537-7066

Accountant
Amicare Home Health Services is currently seeking an Accountant. Position responsibilities include preparing monthly trial balances and journal entries, preparation and analysis of general ledger accounts and other related duties.

The successful candidate will possess a Bachelor's degree in accounting and one to two years of accounting experience. Computer skills including Lotus 123 required.

Please send resume to:
Human Resources Manager
AMICARE HOME HEALTH SERVICES, INC.
34605 Twelve Mile Rd.
Farmington Hills, MI. 48331-3296

An Equal Opportunity Employer

ACCOUNTANTS
General accounting experience required for temporary positions. Long term & short term available. Computer experience a must. LOTUS a plus.
354-2410
Accountants One
Employment Agency Fee Paid
24133 Northwestern Hwy., Suite 202
Southfield, MI 48075

A/C & HEATING SERVICE TECHNICIAN NEEDED IMMEDIATELY
Experienced only need apply. Knowledge of sheet metal and installation helpful. MIACCA certification helpful. Plymouth 455-6500

A GREAT NEW PLACE TO WORK
COUNCIL BOUTIQUE
An upscale thrift shop opening at 3297 W 12 mile Rd., Berkley. Dynamic Manager & Support staff needed. Full time employment. Call National Council of Jewish Women. Mon. thru Fri., 9-5pm. Ask for Eileen. 258-6000

500 Help Wanted

ADVERTISING - Auto Dealer Direct, Detroit's most talked about direct mail publication is seeking numerous sales reps to sell advertising to retail merchants with in the tri county area. Up to 1.3 million delivery weekly, earn $40,000 1st yr. Generous commissions, start immediately. Call Wed. by noon June 13 for an appt. & location 649-0400

AIRLINE SECURITY
Part or full time. Retirees welcome. Call between 11am-2pm. 722-0030

VIC TANNY HAS immediate openings for all positions in our Novi Club. Applicants must be well groomed and in excellent physical condition. Please call for appointment. 349-7410.

analyst
METHODS/ SYSTEMS ANALYST
Standard Federal Bank, one of the nation's largest savings institutions, has an immediate opening for an individual with a financial institution background, possessing strong analytical abilities and exceptional communication skills. Experience is required in manual and automated system study, including feasibility, cost/benefit analysis, system design specification, and implementation. Database and spreadsheet experience with a DOS based micro is a plus. A minimum of two years' experience and a four-year college degree are required.

We are prepared to offer an attractive salary and a complete flexible benefits package. Please forward resume including salary history to:
STANDARD FEDERAL BANK
Savings/Financial Services
Human Resources Dept.
2600 W. Big Beaver
Troy, MI., 48084

Equal Opportunity Employer
Minority/Female/Handicapped/Vet

APARTMENT RENTAL AGENT
Full time position available at Westland complex. Apply in person at 24610 Michigan Avenue, Dearborn, Monday-Friday 9-5

500 Help Wanted

ACT FAST!
100 HIGHER PAYING JOBS
Starting pay $4-$5/hr. with merit raises. Work with a friend - 40 hours or more per week. We have immediate openings & numerous jobs to choose from
- Never a fee
- Ideal for homemakers
- All shifts available
- No experience necessary
- Benefits at low rates
- Vacation/bonus pay

Bring your drivers license, social security card & lunch because you're going to work! Don't miss this great opportunity.
728-6770
WESTLAND
532-7666
REDFORD
351-3006
TAYLOR
FUTURE FORCE
TEMPORARY HELP SERVICE

APPLICATIONS ARE now being accepted for mature and dependable people to operate injection molding machines. No experience necessary. $4.50 /hr. to start. Must have dependable transportation. Apply in person between 9am - 11am and 1pm - 4pm Mon. thru Thur. Anson Mold Inc. 15526 Dale, 1 blk. E. of Telegraph, 2 blks. N. of 5 Mile.

AQUATICS INSTRUCTOR
Full time. WSI Certified
Call Plymouth YMCA. 453-2904

AQUATIC DIRECTOR - Full time with benefits. Aquatic certification & Bachelors degree. $20,000 per year. Resumes until June 18, 1990, Livonia YMCA, 14255 Stark Rd., Livonia, MI. 48154.

ASSEMBLERS
Immediate temporary openings. Apply in person at:
Novi Manufacturing Co. 25701 Seeley Rd., Novi 9am-3pm, Monday - Friday. Ask for Steve. 476-4350

500 Help Wanted

AGGRESSIVE Southfield mortgage company seeks recent high school grad for entry level position. Must have excellent typing and organizational skills and work well with public. Also have opening for experienced Assumption Clerk. Must have at least 2 years experience with all phases of the assumption process. Excellent compensation and benefits package. Contact:
353-5700, ext. 153.

APPRAISAL TRAINEE
Local office of the national organization needs 2 full time career minded persons willing to work hard. We offer training & you can earn while you learn. Potential first year earnings in excess of $30,000. Call Mike 459-4403

APPRAISAL TRAINEE
Local office of a national organization needs two full time career-minded persons willing to work hard. We offer training, earn while you learn, choice of location. Potential first year earnings in excess of $30,000. Call
Mr. George at 478-3408

ARE YOU a plant enthusiast? Dependable energetic person needed to care for live plants in commercial location. Must be well groomed and able to communicate well. Permanent part time 2 - 4 days per week. Reliable car required. Experience preferred, but will train. Benefits and raises. Call 8:30am - 4:30pm: 464-1234

ASSISTANT MANAGER
For Our South Lyon Store
The individual we seek should have one to two years experience in automotive service or parts sales (consideration will also be given to individuals who have experience in retail management).

WE OFFER:
- Excellent Starting Salary
- Commission and Bonus Incentives.
- Blue Cross/Blue Shield including Prescription Drugs.
- Life/Disability Insurance.
- 401K Tax Deferred Savings Plan with Matching Company Contributions.
- Outstanding Advancement Opportunities.
- For prompt consideration call, toll free, Ms. Brown at 1-800-733-2323

500 Help Wanted

ASSEMBLY - PRODUCTION
Excellent starting wage, good benefits. Full/part time. Apply in person 10am-3 only. 32754 W. 8 Mile (near Farmington Rd.) Farmington, MI.

ASSISTANT MANAGER for WCLS contract group home in Westland. Licensed for 4 developmentally disabled clients with medical needs. Supervise all shifts. Flexible hours. Opportunity for growth. 454-1591

ASSISTANT MANAGER TRAINEE to $15,000
Can earn to $17,000 first year. Fee paid. Previous retail experience or supervisory experience of any kind. Employment Center, Inc. 569-1636

ASSISTANT MANAGER
Pinstripes Petites
Training program, advancement opportunities, generous discount, health & dental, prior selling preferred. Oakland 583-0530
12 Oaks 344-1909

ATTENTION COLLEGE STUDENTS
Great opportunity to work for Manpower, the world's largest temporary service. Gain valuable work experience while earning money this summer & maintain a flexible schedule. We have a variety of temporary office, clerical & light industrial assignments in your area!
Call today for an appt:
Farmington/Southfield 471-1870
Livonia 462-0024
Dearborn 271-5210

MANPOWER
TEMPORARY SERVICES

AUTO BODY PAINT HELPER
Will train a dependable mature person, competitive pay. Farmington Hills area. 471-5744

ATTENTION
Former Employees of Kelly Temporary Services...
Now is the time to reactivate your file with us. We have long and short term assignments available.

LIGHT INDUSTRIAL
(All shifts)
Packaging in Livonia and Westland
Small Parts Assembly in Canton
Collating in Livonia and Plymouth

Stop in today! Bring a friend and introduce them to temporary work.
Westland 326-5590
896 Wayne Road
Garden City 422-0269
29236 Ford Road
Livonia 522-3922
29449 W. Six Mile Road

KELLY TEMPORARY SERVICES
The "Kelly Girl" People
"The First And The Best"
Not An Agency; Never A Fee
Equal Opportunity Employer M/F/H

AUTO DEALERSHIP needs clerical personnel. Math skills or accounting background necessary. Computer knowledge helpful. Must be dependable and personable. Call for appointment. Page Toyota: 352-8580 ext. 224

500 Help Wanted

Assistant Manager/Trainees
HELP I NEED PEOPLE!
WE HAVE MORE BUSINESS THAN WE CAN HANDLE!
Must enjoy rock-n-roll atmosphere and have fun at work. Start immediately. $$$ as you learn! Call now. Sam, 427-9110

ASSISTANT opening at Ellie's Tot Spot Day Care. Must be mature, responsible, dependable, energentic, & creative. Early childhood background a plus. Call Ellie 685-8504

ASSISTANT STORE MANAGERS to $23,000.
STORE MANAGERS to $26,000.
Bonuses, benefits! Previous retail experience required.
Employment Center, Inc. 569-1636

ATTENDANTS & CASHIERS: For new Mobile location, at Woodward and Long Lake. Please apply at Mobile, at 13 & Woodward. Good pay and benefits. Flexible hrs.
Ask for Greg, 549-6660

ATTENTION HOMEMAKERS
Trained for leader positions cleaning hallways & laundry rooms in apartment complexes. Day work. $5.10 to $5.30 per hour, paid holidays & vacations. Call Mon. thru Fri., 8am to 3:30pm. 427-4343

ATTENTION SUMMER WORK
Full & some part time. Sales marketing department. College students welcome. $8.10 to start. Call
425-6980 425-7037
OAK PARK 543-4044
ROCHESTER 649-5310
WATERFORD 334-6898

PERSON needed for refurbishment operation, experience with auto body & finishing preferred. Good starting wage ± benefits, full time. Contact 642-2521

AUTO CLEAN-UP/DETAILING
Enjoy working for one of the best! Pre-owned autos, luxury & sports cars! Experienced!
Duratron Inc. Southfield 350-9160

AUTO DEALER
Redford Dodge Dealer is in need of Service Cashier. Bookkeeping/Automotive experience preferred. Call for appointment: 538-1500

AUTO EMISSIONS TESTING & Oil Change Technician, full time.
Redford. Call 948-9650

Automatic Screw Machine Trainee
Day shift. Full time. $5 per hour, benefits. 24650 North Industrial Dr., N. of Grand River between Haggerty & Halstead.

AUTO MECHANIC OR MECHANIC
Trainee for radiator & air conditioning specialist shop. Tools & license required. 273-5021

AUTO MECHANIC
Precision Tune of Farmington needs an experienced technician. Weekly gaurantee versus commission, + benefits. Call 476-8883.

AUTO MECHANIC
Certified Mechanic for extremely busy shop. Must be experienced in alignment. Top pay in the industry. Good benefit package. BELLE TIRE, in our 58th year. Call 649-2250

AUTO MECHANIC
New Car Prep Department. Must be certified. Apply in person at:
Jack Demmer Ford, 37300 Michigan Ave., Wayne.
Ask for: Steve Viso or Larry Puz.
An Equal Opportunity Employer

AUTO MECHANIC - Accepting applications for experienced mechanics at growing business. Must have own tools & be certified. Advancement opportunities for the right individual. Call Rick or Jim 595-2950

AUTOMOTIVE BRAKE & MUFFLER Installer. Must be State certified and experienced. $20K plus. Call for appt. 522-3272

AUTOMOTIVE Import Technician Certified. For busy, growing import shop. Apply at Munk's Motors, 3080 W. Huron (M-59), Waterford Twp.

AUTOMOTIVE MECHANIC. Light and heavy repair, must be State certified and have tools. At least 5 yrs. experience. 25K plus. Call for appt. 522-3272

AUTOMOTIVE PARTS Warehouse needs phone help. Individual should have keen skills for computer, some parts knowledge, be self-starting and a quick learner. Medical insurance, paid holidays and vacations, + a friendly work atmosphere.
Farmington Hills area. 471-7222

AUTO PARTS DELIVERY DRIVER
Full time, mature person with good driving record. Plymouth area.
Call: 451-0333

AUTO PORTER
Used car department needs porter. Good working conditions. Must be reliable and have good driving record. Contact Mike Dwyer at GORDON CHEVROLET, 31650 Ford Rd., Garden City, 421-9120

AUTO SALES
New & Used
Applicants must be dependable and hard workers. Automotive sales not necessary. Retail sales experience a plus! For details contact sales manager, Coleen Vandenburg.
Holiday Chevrolet
Farmington Hills
474-3504

ARBOR DRUGS

RETAIL MANAGEMENT OPEN HOUSE

OUR FUTURE IS BRIGHT...

America's 22nd largest, industry leading drugstore chain is looking for retail management professionals to share in our growth and success throughout the southeastern Michigan area, and beyond!

If you are a hard-working team leader with management experience in a fast-paced retail environment, our stores may offer the challenging career opportunity that you are seeking. Our representatives will be available to meet with you at the following location. No appointment is necessary; however, you can call ahead for an appointment or more information at: 313/ 637-1660.

MONDAY, JUNE 11, 1990
FROM 9:00 a.m. to 4:00 p.m.
WYNDHAM HOTEL - NOVI
42100 CRESCENT BLVD. (NOVI RD./GRAND RIVER)

If unable to attend, send resume or a completed application to Retail Management Position, Arbor Drugs, Inc., Human Resources Department, P.O. Box 7034, Troy, MI 48007-7034.

AT&T Authorized Value Added Reseller

TELEPHONE SUPPORT SYSTEMS, INC.
AT&T PRODUCTS GROUP
START THE SUMMER IN THE EVER GROWING COMMUNICATION INDUSTRY
☆ ☆ ☆ POSITIONS AVAILABLE ☆ ☆ ☆
OUTSIDE SALES
CLERICAL
TELEMARKETING
JANITORIAL
CALL OUR VOICE MAIL SYSTEM FOR AVAILABILITY AND A BRIEF DESCRIPTION
489-0148
CUT OUT THIS AD FOR FUTURE OPENINGS

AT&T FAX Authorized Dealer

CAREER OPPORTUNITY
PROFESSIONAL PHOTOFINISHING
$5.02 to $9.06 per hour
Employee Stock Ownership Plan
Overtime - Profit Sharing - Other Benefits
Full time positions for general help, printing, inspection, sales counter, art, and print finishing. No experience necessary. We will train. Casual dress code. Starting pay $5.02 per hour. Must be able to work overtime and some Saturdays. Raises and promotions based on job performance. Apply Tues. thru Thurs. 10 a.m. to 1 p.m.

NORTH AMERICAN PHOTO
The color lab you can count on.™

27451 Schoolcraft
Livonia, MI 48150

CUSTOMER SERVICE!
We're looking for a person that wants to be part of a terrific team delighting customers. Must be fun, energetic and have good telephone skills and a drive for excellence. Salary, medical, dental & vacation. Please call Sharon at:
workbench
Furniture Store
459-1961

HOMEMAKERS!



Homemakers
We Need You at the
Observer & Eccentric
Be "MONEYMAKERS!" in your spare time!
CIRCULATION DEPARTMENT
591-0500 644-1100

Help pay off vehicle loans, mortgages, renovations, household purchases, vacations, etc., etc. Truck, van or station wagon a must. Available Monday and Thursday to drop off bundles of newspapers.

Call today or apply in person at
36251 Schoolcraft, Livonia, MI
An Equal Opportunity Employer

500 Help Wanted

AUTOMOTIVE PAINT HELP
FinishMaster, Inc., a leader in the automotive paint industry, is expanding its operations in the Madison Heights area and is in need of Delivery Drivers, Counter and Paint Mixers. No experience necessary. Hard parts and automotive background a plus. We offer a competitive salary and benefits package. To be considered, please fill out an application in person at the following store location between the hours of 8:00 a.m. and 5:00 p.m. Monday - Friday.

FINISHMASTER INC.
276 W. Girard
Madison Heights, MI., 48071
An Equal Opportunity Employer

AUTO PORTER- Full-time. Must be over 18, with good driving record. Experience required. Must be reliable. Apply in person, Covette Shop 21675 Telegraph Rd. Southfield, between 8 & 9 Mile Rds.

AUTO PORTER
Need hard workers. Overtime. Apply in person.
BILL BROWN FORD
32222 Plymouth Road
Livonia
Ask for Liz

AUTO PORTER
Position opening immediately for hard working individual, 18 years or older with good driving record. Positions available in both Body Shop & Service. Apply in person to: Mr. Kurt Limberg or Mr. Kevin Adkins. Tamaroff Dodge, 12 Mile, West of Telegraph, Southfield

AUTO SERVICE
Large Amoco Service Center has evening and weekend openings. Will train. Good pay. Flexible hours. Clean environment.
Apply: Tel-Maple Car Care, corner Telegraph & Maple, Birmingham
644-2910

AUTO TECHNICIANS
GM dealer needs Technicians experienced or not, will train. Tools necessary. Unique pay plan.
Apply in person: Action Motors, 33850 Plymouth, Livonia.

AUTO TIRE & Lube Technician Full or part time. Experience preferred. Join the team of professionals at: March Tire-Goodyear. 35235 W Warren, Westland. 721-1810

AUTO
Washrack Supervisor
Mature individual to be responsible for new car delivers.
Bill Brown Ford
421-7000
Ask for Liz

BARBER/STYLIST wanted with clientelle. Chair rental full/part time. New shop in Livonia. Call Lowell 8am-6pm, Mon.-Fri., 427-5868

BEAUTY SPA - Farmington Hills Positions are available for experienced, full time, Manicurist, Facialist, Make-up Artist. If you have what it takes, we have the clients. Call 855-0478 Ask for Tamara

BE YOUR OWN BOSS earn unlimited income, office at home. Call for 24 hour recorded message. 1-486-1043

BE YOUR OWN BOSS
We have State of the Arts skin care, earn mega $$$.
746-9251

BLINDS & DRAPERY INSTALLER Blinds and drapery store in Rochester needs full time help. 852-5600

BLINDS & DRAPERY SALES Rochester Store. Full or Part time. 852-5600

BOBLO ISLAND TICKET WINNERS

The Snedekers
5253 Doherty Drive
West Bloomfield

Please call the promotion department of the Observer & Eccentric before 4pm, Friday, June 8, 1990 to claim your TWO FREE BOBLO ISLAND TICKETS.

591-2300, ext. 404

CONGRATULATIONS!

BORING MILL OPERATOR
Drill Press Operator
Experienced in plastic mold building required. Competitive wages and benefits. Apply Rehmann Products, 12221 Dixie, Redford.

BRICK CLEANER - Must be totally experienced in all types of acid cleaning. Call: Mon.-Fri. between 10am & 5pm, 673-7911

BRIDAL CONSULTANT: Sales Position. Full-time. Must be outgoing, dependable and assertive. Hourly + Commission. Health insurance. Apply in person, Mon thru Fri, 12 to 4. The Bridal Basket: 19183 Merriman at 7 Mile & Livonia.

BRIDGEPORT, BORING MILL & lathe operators needed. Top pay & benefits. Canton. 453-1450

BRIDGEPORT OPERATOR
Apprentice, must have good math skills, any schooling in the machine trade a plus. Call David 352-1566

BRIDGEPORT OPERATOR
Experienced
Motorama Engineering
33001 9 Mile - Farmington
478-3500

BUILDING MAINTENANCE Person & Grounds Maintenance Person for all-around duties at apartment complex in Southfield. Must be dependable. Call 356-8633

Business Education Teacher
English background helpful. Must be degreed. Part-time, daytime position. Excellent salary, paid vaction. Call 352-7830
DORSEY Business Schools

CABINET MAKER-qualified saw operator/builder, experienced with store & bank fixtures, excellent pay & benefits. 347-4777

CAKE DECORATORS
Professional decorators needed. $6-$11 an hr. plus benefits. Apply in person: Garden City Bake Shop, 31437 Ford Rd. 522-3670

CARPENTER WANTED
Year round work. Must be experienced in patio deck construction & be able to do precision cutting & clean work. After 6pm. 477-1806

CARPET INSTALLERS
Now is the time to come to New York Carpet World, the industry leader. High earnings possible. Steady year round work for experienced carpet installers. Must have tools and transportation. Phone & ask for manager, 1-673-2110

CARPET/UPHOLSTERY CLEANING
Would You Like To
- earn $20-25K a year?
- be out on the road?
- deal directly with customers?
- represent the industry leader?

If your answer is yes, then SEARS AUTHORIZED CLEANING SERVICES has an opportunity for you. We will train you to become a carpet & upholstery cleaning professional. You'll receive paid training, uniforms, great earning potential, and the use of state-of-the art equipment. To qualify you must be 18 years of age and have a valid driver's license.

Interested individuals should call 261-0722 to schedule an interview.
An Equal Opportunity Employer

CAR RENTAL AGENCY needs salesperson. Real estate, benefits. $4.25/ per hour. Contact Mrs. Ervin 348-7700

$400 PER WEEK PLUS BONUSES
One of the westsides fastest growing home improvement companies is now hiring sports minded individuals for canvassing. There is no experience necessary, will train. Apply in person between 10 and Noon Mon. thru Fri. at: 6676 Middlebelt, Garden City, ask for Russ.

CANTON TOWNSHIP is accepting applications for Police Officer from candidates who possess the following minimum requirements:
- Associates degree in related field.
- MLEOTC certification and academy graduation
- Satisfactory completion of MLEOTC written and physical exam
- Salary $22,823 - $34,618 per year, plus excellent fringe benefits

APPLY AT: Canton Township Personnel Dept.
1150 S. Canton Center Rd.
Canton, MI 48188
An Equal Opportunity Employer

CANVASSERS WANTED: For Home improvement. Ideal for College and High School students. Ask for John, 459-4404

CARPENTER HELPER-Farmington Hills area. $7 an hr. Must be reliable. Experience, tools and car needed. After 7pm, 283-4589

CARPENTER- Minimum 8 yrs. experience. Must have own truck & tools. Pay commensurate w/experience. Call Mon-Fri, from 2-5. 647-2255

CARPENTERS
Journeyman or close to it, dependable, hard working, paid to ability. Call Dave 459-9692

CARPENTERS - rough, residential, experienced only. 477-4035

CAR WASH ATTENDENTS/ CASHIERS/SALES - full time positions available for our new full service wash located Ford & Hix, Canton. Days, afternoons, weekends. Apply in person Mr. Glow Carwash II, 38300 Ford Rd. or call 729-7444

GOOD PEOPLE Needed for friendly Seven 11 in Novi. Full or part time. All shifts. For more information contact Rick. 531-7445

MOBIL OIL CORP. Cashiers needed immediately. 5 Mile & Middlebelt, Livonia. Call for interview: 427-5440

CANTON MEIJER - is hiring part time Cashiers, Hair Stylists & many more positions available. Immediate interviews are available. Apply at: Customer Service Desk, 45001 Ford Rd., Canton. 981-2600
An Equal Opportunity Employer

CASE MANAGER
For developmentally disabled adults. BA or BS in human services, 1 yr. experience required. Send resume to: C.S.D.D., 27493 Schoolcraft, Livonia MI 48150.
An Equal Opportunity Employer

CASHIER - Bloomfield Hills office building gift shop, full or part time, flexible hours, experienced preferred. Call 10-2pm, 647-5635

CASHIER- Full or part time position. Afternoons & Evenings. Amoco Food Shop. Pleasant conditions. Flexible hrs. Apply in person: Corner of Joy & Sheldon, Canton.

CASHIERS - All shifts, part time/full time, flexible hrs. Privately owned. No experienced necessary. 7-Eleven, Ford/Wayne Rd. 721-9769

CASHIERS for newly remodeled AMOCO Service Station. All shifts. $4.50/hr. to start. Apply in person at 6 Mile & Farmington Rd. AMOCO

CASHIERS, full or part time, for Amoco stations. Up to $1500 in bonuses. Apply at: 9 Mile & Farmington Rd. 12 Mile & Orchard Lake.

CASHIERS NEEDED
18 years and older. Apply at: Qwik Stop, 35425 Ford Rd., Westland or 120 Middlebelt, Garden City.

CASHIERS/STOCK PERSONS
Full time, 40 hour plus, work week. Up to $4 per hour. Will train. Apply today at: Joe Randazzo's Fruit Market, 8701 Newburgh at Warren.

CASHIERS & stock help needed, will train, full & part time, good wages. Randazzo's Fruit Market, Farmington Hills 476-7766

CASHIERS & STOCK CLERK
Hiring now. Part/full time. 1 year experience. Top pay. Apply in person: Palace Supermarket, 1942 Venoy Rd between Michigan Ave./Ford Rd. Westland. Ask for Judy or Mike.

CASHIERS & STOCK
Full/part time positions available. Excellent work environment. Flexible schedules. Apply in person:
LAKE CENTER DRUGS
2387 Orchard Lake Rd
1 blk W of Middlebelt in Sunny Sylvan Lake

CENTERLESS GRINDERS
At least 1 year experience. Apply: Link Manufacturing, 10020 Capitol, Oak Park. 545-8181

CERTIFIED GROUP HOME Direct Care Staff needed. Certified preferred but not mandatory. Romulus area and vicinity. Call Diane, Home Manger at: 728-0620

CHARTER TOWNSHIP OF REDFORD EMPLOYEES' CIVIL SERVICE COMMISSION

Applications are being accepted for the position of ASSESSOR-LEVEL I.

AMONG THE REQUIREMENTS: Possess a Level I certificate from the state Assessors Board for the State of Michigan, possess a high school diploma or G.E.D., possess and maintain a valid state of Michigan Drivers's license. Two years of experience in an assessor's office preferred.

A complete job description is available at the listed address.

Apply IN PERSON at:

CIVIL SERVICE OFFICE
15145 BEECH-DALY ROAD
REDFORD, MICHIGAN, 48239

ONLY during the following times:

Mon. - Fri., 9-4 PM.

CLOSING DATE:
FRIDAY, JUNE 29, 1990.

The Charter Township of Redford is an equal employment opportunity employer and is seeking qualified black and other minority applicants as well as white applicants without regard to race.

CHILD CARE
Assistant Director needed for large Garber Children's Center located in Sterling Hts. 2 years of college (12 hours in child care) required.
939-4567
An Equal Opportunity Employer

CHILD CARE - New center seeking complete staff - infants, toddlers, preschoolers. Competitive pay and benefits. Send resume by June 22: 380 S. Bates, Birmingham MI 48009.

CHILD CARE TEACHER/Assistant for an educational program in nursery daycare home, W. Bloomfield. Full time with benefits. 855-4953

CHILDRENS CLOTHING STORE
Northville area. Up to 30 hrs. per wk. General Sales. Some Accounting. Flexible hrs. & some Saturdays.
Apply at: 139 E. Cady
or Call Diane 347-2229

CIRCUIT BOARD assembly, solder shorts & bridging, 1 yr. experience, $667/mo. Call Cathy at Uniforce 473-2935

CLEANING
Ideal for homemakers in Livonia office. 18-20 hours per week, 8-10pm. $4.50 to start. 557-6344

CLEANING PERSONS
1-5 days per week
Car necessary
Call Pop-Ins 642-6245

CLEANING PERSON needed to clean Doctor's offices in Farmington Hills and Clarkston. Good pay. Call Susan: 626-2268 or 625-3443

CNC LATHE OPERATOR
Own setup. Some programming. Familiar with SPC. Brighton Machine Shop. Send resume to: P.O. Box 207, Brighton, MI. 48116.

CNC TURNING OPERATORS for precision machined aircraft parts. Experienced, full benefits, Farrar Manufacturing. 261-5080

COLLEGE STUDENTS!! Hawyl Summer jobs: landscaping, drivers, computers, etc. Eligible Oakland County Residents call SET 354-9167

CITY OF BIRMINGHAM needs resident director/caretaker for historical home. City apartment and utilities included. Couples are encouraged to apply. Send resume to: City of Birmingham, Assistant Managers Office, PO Box 3001, Birmingham MI 48012 by June 18. No calls.

MOPPER NEEDED for cleaning, 3 hrs. early evening, 5 nights. Lyvon Rd. - Livonia area. 262-3550

OFFICE CLEANING
Qualified, experienced.
Days/evenings, part time.
Livonia 453-4545

COLLECTORS

EARNINGS $30,000 + BONUSES FOR RESULTS.

$350 per week, plus weekly bonus program while training! Complete your training...$375 per week plus expanded weekly bonus opportunities.

If you are assertive, self motivated & results oriented, we want to talk to you. Let us show you the opportunities available

APPLY DAILY
8 AM - 9 PM

NATIONAL CREDIT CORPORATION
7091 ORCHARD LAKE RD.
AT 14½ MILE RD.
SUITE 100
WEST BLOOMFIELD

COLLEGE STUDENTS
For ice cream vending routes in Livonia & suburbs. Apply: Penguin Ice Cream, 34025 Schoolcraft, Livonia. 522-7751

COLLEGE STUDENTS
INTERVIEW NOW - $8.45 starting
Full & part time marketing dept.
Training provided
425-6660 425-7037
OAK PARK 543-4044
ROCHESTER 649-5310
WATERFORD 334-6898

COLOR Analysis & Makeup Artist Training. Earn income while you help others discover their "glow" color. Classes begin soon. Ruth: 453-1492 or Pauline: 455-7186

COMFORT INN - LIVONIA

New Hotel, looking for a maintenance/grounds keeper. For interviews, call between 9-5 at 739-7111, ask for Joe Marino or 421-0770, ask for Carol Houghton.

COMICS - DANCERS - SINGERS
Eastern Onion Singing Telegrams is hiring! Full and part time positions available. Must have reliable transportation and enjoy making others laugh. 552-8888

COMMERCIAL PHOTO LAB is looking for a qualified machine repair person with knowledge of electronics & process control. A minimum of 5 years experience. Attractive wage & benefit program. Send resume to: Personnel Department, 7350 John C Lodge, Detroit MI 48202
An Equal Opportunity Employer

COMPUTERIZED Embroidery Technician- 15-20 hrs. wk. Must have basic computer & sewing knowledge. Southfield area. 357-1723

COMPUTER OPERATOR
HP3000 - MPE/XL. Experienced full charge operator for noon - 8:30pm shift Mon. thru Fri. in Southfield. Call Jill, 827-4050, ext. 348

COMPUTER OPERATORS
Downtown Detroit Law Firm needs experienced Computer Operators for both day and evening shifts. WANG experienced preferred and PC Lans experience a plus. Great benefits, salary negotiable. Send resume to: Box 444 Observer & Eccentric Newspapers, 36251 Schoolcraft Rd., Livonia, Michigan 48150

COMPUTER OPERATOR
High growth corportion has immediate opening for a full-time Computer Operator. No experience necessary, we will train. Starting pay $6.00 per hour. Must be able to work nights. Perfect opportunity for college student working towards a computer degree. Send resume or call 737-7200
Mark Stasinski
Systems & Programming Supervisor
Fitness Management Corp.
7091 Orchard Lake Rd.
Suite 300
West Bloomfield, MI 48322

COMPUTER OPERATOR
Leading retailer headquartered in Plymouth, seeks individual with a minimum of 6 months - one year prior work experience in MAINFRAME computer operations. Tape/disc system experience required. Applicants MUST be available to work a full time schedule with flexibility for ALL shifts - - 24 hours a day, 7 days a week. We offer many company paid benefits. Qualified applicants should call Mrs. Mann at 451-5225

Winkelman's
An Equal Opportunity Employer

COMPUTER PROGRAMMER - with experience in C. Send resume only to 3150 Livernois, #102, Troy, MI. 48083

COMPUTER SOFTWARE SUPPORT
Entry Level
Small software company, in Southfield seeks mature person to assist with customer phone support & various office clerical duties. Job requires good verbal communication skills, PC operations & some college programing. Prior bookkeeping, payroll & word processing experience a plus. Send resume with salary requirements to: P.O. Box 721525 Berkley, MI 48072.

COMPUTER TECHNICIAN
Company located in Livonia is seeking a computer field technician with both hardware & software knowledge. For interview, call 471-0901

CONCRETE LABORERS
$5 per hour, on 8 mile 1½ block W. of Middlebelt. 29620 W 8 mile. Farmington.

CONSTRUCTION - pays by experience. Call 9-4pm. 422-8586

CONSTRUCTION & RESIDENTIAL Clean-Up Company seeks reliable men & women for cleaning. Also secretary needed. Call: 476-1019

CONSTRUCTION - Caulkers. Will train, if necessary. Must have vehicle to carry ladders & material. Call Mon-Fri. 10-3. 344-2511

CONSTRUCTION - MASONRY
Specialty Masonry Contractor has local work for experienced Brick, Block, Stone & Cement Masons.
Mr. Gray. 471-6965

COORDINATOR - For a Mentally Ill/Adult Supported Independence Program in the Southfield area. Experience preferred. Full time, full benefits. Call Cheryl at: 973-9777

COSMETOLOGIST or MANICURIST
Beauty supply sales position. $240. week. NO FEE. Mon. thru Fri., no weekends or eves.
Employment Center, Inc. 569-1636

COUNTER HELP Wanted
Full or part time. Will Train.
Apply Within: Lois Gross Cleaners, 33210 W. 12 Mile. 553-0025

COUNTER PERSON - Mature responsible person to work part time at Indian Village Cleaners. Apply: 34446 Grand River, Farmington or call Jane 471-1747

COUNTER PERSON - Friendly, and responsible person needed for growing print shop in Garden City/Westland. 9 - 5:30, Mon. - Fri. 729-5040

CRANE OPERATORS - (radio activated) and Machine Lift Truck Operators. Starting rate $9/$9.50 per hr.; progression to $12.50 per hr. and above based upon classification. Full schedule of fringe benefits including medical/surgical - Blue Cross/Blue Shield, life & sickness & accident insurance, 10 paid holidays, vacations and production bonuses. We are looking for qualified employees with good records. Please send resume and/or inquiries to Box #668, Observer & Eccentric Newspapers, 36251 Schoolcraft Rd., Livonia, Michigan 48150
An Equal Opportunity Employer

INSURANCE
We are seeking an enthusiastic, experienced Customer Service Representative to handle commercial and personal lines. Compensation commensurate with experience. Unlimited opportunity.
Assurance Network
8800 Lilley, Canton
981-3304

COUNTER HELP
Mr. Meats, Inc. has positions available for counter help. No experience needed. Full or part-time. Good salary and working environment. Apply at:
Mr. Meats
2025 Rochester Rd
Hampton Plaza
Inside Papa Joe's

COUNTER SALES & DRIVERS
Separate positions open. Apply in person between 8am & 12 noon. Bushel Stop, landscape & supply 1512 S. Newburgh, Westland

COURIER CLERK
Wanted for prestigious Bloomfield developer. Most errands in Metro area, company car provided. Ideal applicant will be clean cut and dependable. Opportunity for advancement. Send resume, stop by for application, or call: 1400 N. Woodward (near Long Lake), Suite 150, Bloomfield Hills, 48013 644-5530

CREATIVE/ARTISTIC Assistant needed for childrens clothing company. Part time, flexible, fun. W. Bloomfield area. 737-8688

CUSTOMER SERVICE
LIVONIA AREA
Customer service or retail experience. Fast paced office taking customer orders, expediting and inventory control. Lots of people contact. Mon. thru Fri., 8:30am-5:30pm. Salary & benefit package. Mail resume to: CD, P.O. Box 99163, Troy, MI 48099-9163

CUSTOMER SERVICE
A leading manufacturers representative is looking for a full time customer service person. Position involves heavy phone volume, varied duties in a busy office. Looking for an enthusiastic team player with a positive attitude. Applicant must have good manners, values, and work habits. Some computer knowledge helpful. Please send resume to:
Customer Service
P.O. Box 12111
Birmingham,, MI. 48010

CUSTOMER SERVICE REP
Manufacturer of carbide cutting tools has an immediate opening for a bright, articulate, organized person with excellent phone personality. Computer background and basic mechanical aptitude is a necessity. Opportunity for advancement. Excellent company benefits include: Medical, dental, prescription, 401K and a tuition reimbursement program. Please respond in person or send a resume including salary requirements to: Adamas Inc., 31000 Industrial Rd, Livonia, MI 48150

CUSTOMER WILL CALL BACK. THANK YOU!

CUTTER GRINDER-Experienced to work part time on dayshift.
E & K Tool Co. 427-4850

C.N.C. lathe programmer and set-up, minimum 5 yrs. experience required. Okuma CNC lathe experience preferred. Competitive wages, benefits and overtime. Send resume to: P.O. Box 418Observer & Eccentric Newspapers, 36251 Schoolcraft Rd., Livonia, Michigan 48150

C.N.C. Mill programmer and set-up. Minimum. 5 yrs. experience required. Okuma and bridgeport C.N.C. experience preferred. Competitive wages, benefits and overtime. Send resume to box 418 Observer & Eccentric Newspapers, 36251 Schoolcraft Rd., Livonia, Michigan 48150

DAYCAMP SPECIALIST NEEDED for arts & crafts & drama. W. Bloomfield. Call Jewish Community Center for interview. 661-1000, ext.254

DELIVERY ASSISTANT
For custom furniture manufacturer. Self motivated individual with general building & installation skills a plus. Permanent full time employment. Call Paul. 422-3690

DELIVERY PEOPLE
required Saturdays only by Auto Trader Magazine in the Metropolitan Area. Call 524-9702

DELIVERY PERSON
Needed to make deliveries to 6 locations in the Metro area. Part time (16-22 hours). Hours start at 3:30AM. Days of week are flexible, but must be consistent. Guardian Alarm, 20600 Southfield Rd., Southfield. Call: 423-1000

DEMONSTRATORS NEEDED
For local grocery stores. Ideal for homemakers, seniors, college students. Part time. Call, 296-2246

DIE REPAIR MAN - day shift.
Experienced only. Top rates, steady employment, full benefits. Apply at: Greenfield Die & Mfg., 8301 Ronda Drive, Canton. 454-4000

DANCE INSTRUCTORS
Arthur Murray Dance Organization is looking for fun, energetic, personable individuals. No experience necessary. Call Monday thru Friday, 1-10pm. 348-1133 977-3121

DAY CAMP TALENT SEARCH
College students living in Farmington, W. Bloomfield Birmingham, Huntington Woods.
General counselors, WSI's needed June 18 to Aug. 17
Willoway Day Camp
356-8123

DESK TOP PUBLISHING
Experience on Macintosh SE, for local printer. Duties also include, clerical work. Call and leave message at 453-1387

DIE MAKER - Build and maintain progressive dies. Apply:
Clips & Clamps Industries,
15050 Keel, Plymouth, MI.
EOE

DIETARY ASSISTANT/TECH
Sinai health care system has an immediate opening in our Dietetics Department for an experienced part-time-Dietary Assistant/Tech who is flexible to work 5 different shifts every other weekend and to rotate holidays.

Requirements include: 1 year recent dietary office experience, and completion of 6 months training in Dietetic Technology or closely related field. Associates degree in Dietetic Technology preferred.

We offer a competitive wage and comprehensive benefits package. For immediate consideration, please respond with resume only to:
Employment Office - DAT
SINAI HOSPITAL
6767 W. Outer Drive
Detroit, MI 48235
Equal Opportunity Employer M/F

DIRECT CARE - Gentle teaching group home for developmentally disabled in Canton. Trained preferred. Midnights. An Equal Opportunity Employer 397-0072

DIRECT CARE - serving CHI clients, residential setting in Livonia & Farmington Hills. We are looking for full & part time help. Contact Daniel Parent Mon. thru Fri. 10-3pm. 421-1585 or 851-0469

DIRECT CARE STAFF
Man & Women over 18. Good benefits, flexible hours. No experience necessary. Call 10am-2pm. 531-0467 478-6111

DIRECT CARE STAFF NEEDED
Part time, weekend hours in West Bloomfield group home. Must be over 18, have high school diploma and valid Michigan drivers license. Call 661-0192

DIRECT CARE STAFF
needed for well managed group homes serving Developmentally Disabled Adult Residents. Variety of shifts, competitive wages & good benefits. Call 9am-4pm.
Westland: 326-4394
Redford: 537-9058
Dearborn Hts: 277-8193

DIRECT CARE
S. Oakland County Group Homes MORC/WCLS preferred, $5.25-$5.75 per hour with benefits.

Apply 10am - 4pm, JARC. 28366 Franklin Rd. Southfield (S. of Northwestern).

An Equal Opportunity Employer

DIRECT CARE WORKER - Needed in W. Bloomfield for full time, midnights. $5.10 untrained, $5.20 trained. Benefits. Call between 10 - 2 Bob:626-0065

DIRECT CARE WORKER needed for afternoon shift for medically involved group home. $5.50-$5.75. Ask for Linda or Frances 699-9289

DIRECT CARE WORKERS needed for group home in Canton. Full and part time positions available. Must be at least 18 with high school diploma or GED. $5.50 an hour. Call 397-1617.
An Equal Opportunity Employer

Director of Human resources. Local office of national organization is looking for director of personal and recruitment. Send resume to: 31174 Haggery. Farmington Hills, MI 48331.

DOG GROOMER
Experienced. Hand scissoring a must, also handle cats. Work 5 days, Tues. thru Sat. Excellent pay plus bonuses. 549-8500

DOG GROOMER
Major boarding Kennel in Troy. Prefer experienced. Go to work immediately. 879-0530

DRAPERY SEAMSTRESS
Full time. Will train.
Livonia area.
Call, 10-4pm. 522-0160

DRIVER SALESMAN, good driving record. Call: 728-3740

A ROUTE DRIVER
Rent to Own Company seeking a person to manage rental accounts including telephone & field collections, delivery & set-up of furniture, electronics, appliances. We offer
- Up to $9 earned per hour
- Excellent benefits package
- Extensive training
- Opportunity into management

We are looking for:
- Successful person with drive to achieve
- Excellent communication/people skills
- Chauffeurs license & good driving record
- Includes Saturday work

For a confidential interview, call Lisa or Dana at Michigan Rent to Own. 354-7440

OVER THE ROAD DRIVER - Must have 1 year tractor/trailer experience. Neat appearance. Apply 8am-5pm at Overnight Transportation, 6190 S. Inkster Rd., Romulus.

ATTENTION: TRUCK DRIVERS
Nationwide company is looking for drivers with verifiable experience in front load rubbish trucks for their Detroit depot. Good driving record a must. Must be able to pass company physical including drug screen. Good pay & benefits. Call 8am-4pm Mon-Fri. 881-1610

DRIVER - BREAD DELIVERY
4 days a wk. ideal for early retiree. Must have good driving record. Apply in person: Burghardt's Bakery, 33309 W. 7 Mile, corner of Farmington Rd., Tues. thru Sat.

DRIVER
Experienced. Licensed. For tandem dump truck, for asphalt.
Call 474-6862

DRIVER NEEDED to make local deliveries for busy glass plant in Livonia. Chauffeurs license required. Excellent benefits. Call between 10:30AM-6:30PM, 1-800-321-6762
An Equal Opportunity Employer

DRIVER SALES
$500-$700 per week. No experience needed. Willing to train.
- Company vehicle
- Insurance
- Commission plus bonus.

Call after 10am for interview
471-5696

DRIVERS
No experience necessary, age 19 or older. Part time & full time.
Call for application: 591-2123

DRIVERS
Now Hiring for Pizza Delivery.
Must know Garden City - Westland
$6-9/hr. 261-1010

DRIVERS SEMI TRUCKS
Spartan Stores Inc. is currently accepting applications for replacement drivers. Qualified applicants must possess a minimum of 3 years driving experience, be DOT certified & have a Class II Chauffeurs License. Please apply in person or send resume with complete work history to:
SPARTAN STORES, INC
9075 Haggerty Rd.
Plymouth, MI 48170
An Equal Opportunity Employer

DRIVERS
STOCK PEOPLE

Immediate openings for experienced drivers and stock people. If you are an energetic self motivated individual looking for a job with paid vacations, paid holidays, paid training, a competitive wage with merit raises & a medical & dental plan - THEN WE HAVE THE JOB FOR YOU. Apply at 32975 Schoolcraft, Livonia.

DRIVERS WANTED
Fast growing midwest truckload carrier seeks drivers for local/interstate operations. Good benefits & excellent pay for qualified applicants. Must be able to pass road tests, written exams, physicals & drug screens. Must be at least 25 years of age and have good driving record with 2-4 years experience. Please apply 12300 Farmington Rd., Livonia, Mon.-Fri. 9:30am-5:30pm
An Equal Opportunity Employer

DRIVER wanted for pickup & delivery. Some UPS and general chores. Ideal for semi retired person, full time position. Must have clean license. Apply in person at: Kinkelder Saw, 8200 Ronda Dr., Canton.

DRIVER - with van needed for package & freight delivery, 3/4 or 1 ton cargo van needed, paid percentage, call 459-4215

DRIVERS
We are looking for Warehouse Drivers with a good driving record. Must have C-1 license. We offer good wage and benefit package. Apply in person Mon.-Fri., 8am-5pm, 1351 Hix Rd., Westland.

DRIVEWAY ATTENDANT
Full time days, Livonia service station. Excellent pay plus commission for the right person. Ideal for retiree. Call Jeff 464-3322

DRY CLEANERS
Manager position, experience required. Excellent pay. Pleasant working conditions. For interview call Mr. Currier at 473-0111

DRY CLEANERS
Pressers, spotters, counter help. Experience preferred. New NW suburban location. Full or part time. Call Mon.-Fri. 348-2255

DRY CLEANING Help needed. Must be able to work nights. 2pm-8pm. Apply within, One Hr. Martinizing, 16720 Middlebelt rd., Livonia, between 7:30am-3pm. See Rob.

EARN UP TO $12 PER HOUR!
Delivery Drivers wanted. Door to Door Delivery Service. Must have own vehicle. Flexible hours.
Operators Also Needed.
Apply 1240 14 Mile Rd. Clawson MI
Or Call 288-3631

EARN $67-$97
(2 Days Work)
Demonstrating products in local supermarkets. Call 540-2020

ELECTRICAL ESTIMATOR
Livonia electrical contractor has part time work for experienced estimator. Call Gillis Electric 425-1011

ELECTRICAL PANEL Wire Person
Some experience preferred.
Will train. Full time days.
Warren area. 755-2528

ELECTRICIAN
Residential & Commercial. Must have 3 years experience, others need not apply 945-5775

ELECTRICIAN TRAINEES
Some machine tool experience preferred. Good wages, Blue Cross. We are looking for people seeking a hi-tech trade with an established company. Call 8am - 4pm: 584-4196

ELECTRONIC TECHNICIAN
Small manufacturer needs a self-starter techician with good theoretical and practical knowledge in analog and digital circuits and systems. Salary commensurate with experience. Submit a resume or call:
INNOTECH SYSTEMS, INC
2328 Livernois - Suite A
Troy, MI 48084
689-7160

ENTRY LEVEL SOCIAL WORK position available as Program Coordinator for group home in Farmington area. Part time. 20-30 hours per week, flexible schedule. Minimum 2 year degree in mental health field. Good driving record a must.
Call 478-0870

EXPERIENCED INSTALLERS, Panel Builders & fence laborers. Pay up to $9 per hour. Canton. Better Built Fence, Canton. 397-9790

FACTORY REPAIR COORDINATOR needed in Service Department of large dental supply company in Canton. Position requires a detail oriented person with good PR skills. Mechanical ability and dental background helpful. Salary commensurate with experience. Full time Mon.-Fri., 8:30AM-5PM. Benefits. Call Pat J. 454-0300 Ex.214

FARM HELP - Dairy farm in Canton, MI. is seeking full time help. Must enjoy working with animals, be observing, & have ability to work with others. 1 position for milking, no experience required. Another for general help. Skill at operating farm equipment a plus but not necessary. Will train. Tom Gill, 483-5492

FIELD SERVICE ENGINEER
Livonia based manufacturer of precision electronic gauging equipment looking for a field service engineer. Applicants should have a minimum of an Associate's Degree in Electronics, Bachelor's Degree preferred, at least 2 years experience in trouble shooting of industrial electronics and/or inspection equipment. A working knowledge of IBM PC equipment is a plus. Please submit resume with salary history to:
AIR GAGE COMPANY
Attention: Service Manager
12170 Globe Rd.,
Livonia, MI 48150

PROCESS ENGINEER
Our fast paced progressive metal stamping & component manufacturing organization is committed to continuous improvement & quality excellence.
We are currently seeking a Process Engineer with 2-5 years experience and M.E. degree to assist in development of processing for new parts & customer program. Working knowledge of blueprints, tool & die development & design. SPC and geometric tolerancing are required.
We offer a very competitive compensation & benefits package. If you are a team player & interested in being a part of our dynamic organization, please send your resume including salary history to:
L & W Engineering
Attn: S.T.
6771 Haggerty Rd., Belleville, MI 48111
Equal Opportunity Employer

FARMER JACK and A & P SUPERMARKETS
IMMEDIATE OPENINGS
FOR ENTRY LEVEL POSITIONS
NO EXPERIENCE NECESSARY
JOIN THE NO. 1 SUPERMARKET TEAM
- Promotional opportunities
- Flexible schedules
- Scheduled wage increases based on seniority
- A clean, friendly work environment

Apply at your nearest Farmer Jack or A & P Supermarkets and see the Store Manager for additional details.

An Equal Opportunity Employer

MULTI-UNIT MANAGERS
National Retail Company operating in over 45 states with corporate offices in the Midwest is currently seeking District and zone managers. These individuals should have 3-5 years experience and a proven track record as multi-unit managers in the areas of sales/profit growth, people development and customer service. We also require a college degree with emphasis in business, marketing or communications. We offer:
- Competitive salary
- Comprehensive benefits package
- 110 new stores opening this year

If you're ready for a retail management position with a growing company, please send your resume complete with salary history, in confidence, to:
Box 432
Observer & Eccentric Newspapers
36251 Schoolcraft
Livonia, MI 48150
Equal Opportunity Employer M/F

MANUFACTURING SYSTEMS.
Apple Mac based systems technician/trainer. Associate degree or equivalent with five to seven years work related experience in Mac field. Trainer experience a plus. Excellent interpersonal skills required. Corporate position covering multi-Company operations for installation/maintenance/software training.

Respond with work and salary history to Box 476, The Observer & Eccentric Newspapers, 36251 Schoolcraft, Livonia, MI 48150.

CLERK CASHIERS
STOCK CLERKS
PART TIME
Must be 18 years or older. Heavy lifting required. Good pay.
GROCERY BAGGERS
also needed part time. Must be 16 years or older.
Apply at:
SHOPPING CENTER MARKET
425 NO. CENTER ST.
NORTHVILLE

ENVIRONMENTAL GEOLOGIST
Staff position available in an expanding national environmental consulting firm. We are looking for recent graduates with a Bachelors in Geology, responsibilities include: environmental site audits & assessments. Please send resume to:
Professional Service Industries
Attn. Environmental Dept., 24355 Capitol Ave., Detroit, MI 48239

VICT TANNY INTERNATIONAL is now hiring Equipment Repair Personnel. Salary commensurate with experience. Call Julie for appointment. 557-1400

ERRAND PERSON
NW Detroit manufacturer has immediate opening for an errand person on a full time basis. Must have valid drivers license and good driving record. Company has excellent benefit program. Send your qualifications and wage requirements to Box 464, Observer & Eccentric Newspapers, 36251 Schoolcraft Rd., Livonia, Michigan 48150

ESTIMATOR for well established contents restoration company for water & fire damage work. Excellent opportunity. Send resume to Box #426, Observer & Eccentric Newspapers, 36251 Schoolcraft Rd. Livonia, Michigan 48150

EXCELLENT JOBS!
Clerical, $13,000/year Nursing Assistant up to $19,000/year Eligible Oakland county residents call SET 354-9167

FIELD SERVICE
Growing window & door mfg looking for field service person. Individual must possess good driving record and be neat in appearance. Experience helpful or will train. Pullum Window Corp. South Lyon 437-4151

FLEET MECHANIC - W. suburb company, 35 vehicles, primarily GM C-30 trucks & basic building maintenance. Knowledge in refrigeration & sheet metal helpful. 45-48/hr work week. Hrs. approximately 11am-8pm. Pay commensurate with experience & ability. Send resume including income requirements & references to Box #470 Observer & Eccentric Newspapers, 36251 Schoolcraft Rd., Livonia, Michigan 48150

FOSTER CARE SOCIAL WORKER
Vista Maria, a private residential treatment agency serving 150 females 11-18, has an outstanding foster care program. We have an opening for a degreed person with 1 year foster care experience, plus foster home licensing experience. Position involves casework with child & parents. Send resume with salary history to:
Employment Coordinator
Vista Maria
20651 W. Warren Avenue
Dearborn Heights, MI 48127
Equal Opportunity Employer M/F/H

FRONT DESK RECEPTIONIST
Heres an opportunity for you to join an exclusive floral studio. Floral background, word processing & phone skills are preferred. Benefits. Salary, $15,000 - $18,000 851-6250

FLORAL DESIGNER
5 years experience preferred. Springbrook Gardens, 29614 Northwestern, Farmington 474-6850

FLORAL DESIGNER
Part time.
Farmington area
474-6840

FLORAL DESIGNER
Full or part time. Some shop experience necessary. Permanent position. Livonia area 476-3902

FLORAL DESIGNERS - experience required, good salary & health benefits available. Apply in person. Cardwell Florist, 32109 Plymouth Rd. Livonia

FLORIST SALES HELP-Part time. Apply in person Sun, Nature Nook Florists, Hudson's, Westland.

FOREMAN
Male/Female - Distributor requires experienced working foreman, day shift Plymouth area. Reply: Box #472 Observer & Eccentric Newspapers, 36251 Schoolcraft Rd. Livonia, Michigan 48150

GENERAL MAINTENANCE - GROUNDS

500 Help Wanted

FURNACE/DUCT WORK Installers New construction. Experienced. 273-7989

FURNITURE BUILDER

We're looking for someone who likes to work with their hands assembling furniture and coordinating orders for delivery. Also as a back-up person for delivery, as D.O.T. requires chauffeurs license and over 21 years old.

Must like working with people as a team player.

Please apply in person at: WORKBENCH FURNITURE Store, 15811 Great St. Plymouth, MI 48170. (Off 5 Mile, ½ mile W. of Sheldon.)

GENERAL HELP

full time, steady employment in metal machine shop in Livonia/Farmington Hills area. Openings in shop & warehouse, experience helpful, call Mon. thru Thurs. 9-3 473-9305

GENERAL LABOR - Full time person needed at large glass plant in Livonia. Knowledge of tractors & tape measure required. Days. Excellent benefits & will train. Call between 10:30am-8:30pm. 1-800-321-6762

GENERAL LABOR - Looking for "jack of all trades" Must be handy with hand tools & small shop machines. Livonia 464-8447

GENERAL LABOR - Douglas Foods has part-time positions open. Hours would be 2-7:30pm at $5/hour to start. General cleaning & truck washing in a food warehouse. Apply Mon-Fri, 9-4 at 32416 Industrial Rd., Garden City 427-5300

GENERAL SHOP help needed. Redford area. Shop experience helpful. Must be able to work possible 50 hrs./week. Call 8-4pm 532-0277

GOLF COURSE MAINTENANCE. Good for retirees. Must be able to handle riding mower, 24 hours per week. Mon., Wed. & Fri. 7:30am-3:30pm. $5.25 per hour. Contact: Harold Fiebelkorn, Noon, any day. 647-3610

GOOD WORKERS NEEDED Numeric accuracy important. Filing experience helpful. Learn on the job. Schoolcraft between Levan & Newburgh. 462-2763

GROOMER-Experienced only, full time position in boarding kennel. Rochester-Auburn Hills area. Starting June 15. 370-0812.

GROUNDS PERSON dependable, for apts. in Plymouth. Call between 10-5 455-3880

GROUP HOME Assistant Manager

Westland & Belleville well managed homes serving Developmentally Disabled Adult Residents seeks self-starter skilled in staff supervision/training, client care, home operations. Competitive wages, good benefits. Call 10am-4pm 454-1130

GOVERNMENT CONTRACT Specialist - An entry level position to start in Dearborn Complex. Must have good communications skills & knowledge of computer terms. Afor technical training in data entry. Requires high school diploma or college degree. Send resume to: Professional Temporaries, Inc., 29683 Northwestern Hwy., Farmington Hills, MI 48334

GROUNDS HELP Needed for SUTTON PLACE Apartments. Apply at 23275 Riverside Drive Southfield

GROUNDS KEEPER needed full time for luxury apartment community in Farmington Hills. Fun job, great people to work with. 474-5243 An Equal Opportunity Employer

HAIRDRESSER NAIL TECHNICIAN

Busy Birmingham Salon Ample Free Parking. 644-2258

NAIL TECHNICIAN - With clientele, for Ferndale area Nail Salon. Call Deidre. 548-7660

EXCITED HAIR Stylist, don't worry - be happy in an upscale atmosphere. Name your hours & negotiate your pay. 12 Mile & Northwestern Hwy. 353-5644

PROFESSIONALS - Career opportunity. We have the location and are in need of European trained Facials, Cosmetologists, Barber Stylists to add to our staff of our growing spaSalon. 471-4668

HAIR ASSISTANT Full time for busy Southfield Salon. Must be licensed. Please call: 353-6644

HAIR CARE

Cosmetologist, licensed, wanted for full or part time positions. No clientele needed. Advance training, paid hospitalization, dental, good hourly wage, bonuses, much more! Call: JOHN RYAN ASSOCIATES 1-800-552-4870

HAIR DESIGNER Experienced in cuts, perms & color. Yankee Clipper of Northville. $200 week guarantee. 937-2882

HAIRDRESSERS Now hiring full & part time stylists for salons in the Westland & Livonia areas. Earn up to $7.50 per hour. Contact: Mary 547-7690

HAIRDRESSER wanted with experience. Salon in business of 11 yrs. Good location. Middlebelt/7 Mile. 471-0830

HAIR REPLACEMENT co. in Livonia looking for part-time and full time help. No experience necessary. Good eye sight and hand coordination a plus. Experince with needle craft a plus. Must have own transportation. Contact Stacey 261-4456

HAIR STYLIST ASSISTANT In Livonia Salon needed. Excellent opportunity for a recent graduate who is ambitious & willing to learn. Salary plus commission. Opportunity for own chair. Linda. 591-7273

HAIRSTYLIST, Barber or Beautician for busy shop. Clientele waiting. Share Your Hair, 27726 Plymouth Rd. Livonia. 425-5440

HAIRDRESSER Licensed hair dresser, assistant wanted for busy trending salon. Call for appointment. 287 E. Maple, Birmingham. Please apply in person: Peter's Place.

HAIRDRESSER 60% with some clientele preferred for busy Southfield salon. Please, 353-0370 or 464-7640

HAIR SALON positions available, Make-up artist, hair dresser, manicurist. Full or part time. Experience preferred. Call 626-6020

HAIR STYLIST & ASSISTANT Royal Oak Salon. 542-0664 435-2810

HAIR STYLIST - Dukes Family Hair Shop. Clientele waiting. Full or part time. Redford/Livonia area. 531-6097

HAIRSTYLIST FANTASTIC SAM'S

In Redford AND Livonia. Full or part time hours available. Now 50% commission program, plus guaranteed minimum of $6.00 per hr. Call Noel

937-8111 422-5820

HAIR STYLIST LIVONIA Full time, no clientele needed. Loads of walk-ins. Home 464-0662 Work 261-4010

HAIR STYLIST needed full or part time, near EMU campus, guaranteed salary, experience preferred. 662-1696 or 481-1080

HAIR STYLIST Need a change? Pleasant Livonia salon looking for a hair stylist with clientel. Top commission! Hair Concepts, Paul 422-5730

HAIR STYLIST - Part or full time. Will train & educate. No clientele needed. Flexible hrs. Good salary. Benefits & paid vacations. 459-2880

HAIR STYLISTS With clientele. Flexible Hrs. Farmington Hills area, new location! Ask for Denise or Diane at 476-6670

HAIR STYLISTS Wanted with clientele, high commission or rental. Also, nail technician. Downtown Rochester. Call after 7pm: 781-3999

HANDY PERSON For indoor & outdoor work. Should know their way around shop. Novi Manufacturing Company, 25701 Seeley Road, Novi. 476-4350

HIRING IMMEDIATELY Outdoor workers. Own car required. Monday thru Saturday. $6.00-$7.00 per hour 855-1071

HIRING WORKERS FOR all areas of concessions operations, at the Palace & Palace Gardens of Auburn Hills. Great second income. Year round employment. $5 per hr. Contact Volume Services at 377-8232

HOMEMAKER willing to learn small postal business. Typing an asset. Grand River and Drake Area. Call Helen 477-6112

HOSTPERSON To assist in Builder model on Sat. & Sun. W. Bloomfield & Westland 681-4422

HAIRSTYLIST with clientele wanted, part time or full time, Livonia area. Call after 6pm: 471-6868 or for days call office: 476-6122

HAIRSTYLIST WANTED Full or part time. Redford area. 937-2750

HAIRSTYLIST WANTED

Benefits. Contact: Debbie at:

476-6300, ext. 27

HEATING/COOLING - Service Technician needed full time. Minimum 5 years experience. Commercial, residential. Call, 8-5 591-3510

HIGH SCHOOL college students. Watering & weeding at a Birmingham shopping center. $4.50 hr 645-0419

HOTEL

For Sales/Marketing person. Sales experience needed. Send resume to: The Summit Inn, 30855 Plymouth Rd., Livonia MI 48150

Hotel GUEST QUARTERS Suite Hotel, the only all-suite hotel at Detroit Metropolitan Airport is now accepting applications for the following positions:

Housekeeping Supervisor with experience
Housekeeping - Public Area Cleaner
Housekeepers - Suite Cleaners
Deli Servers
Bartenders

All shifts, full-time and part-time. We offer competitive salaries and benefits package.

Stop in today, become part of the team at this 4 star quality hotel.

Guest Quarters Suite Hotel
8600 Wickham Road
Romulan, MI 48174
E.O.E. M/F

HOUSECLEANING/PART TIME If you are experienced & a reliable worker, you can earn good wages plus bonuses. Work in Northville, Novi, Farmington Hills. 352-2765

Housekeepers

Small full service luxury Hotel has immediate openings for full time position. Great benefits. Apply in person WYNDHAM GARDEN HOTEL 42100 Crescent Blvd. (In Novi Town Center)

HOUSEKEEPING $$

Country Hearth Inn is currently in search of a excellent individual to join our team for the summer

BENEFITS INCLUDE
$$$ starting hourly wage
Medical & life insurance
Uniforms
Daytime hours
No experience necessary

APPLY IN PERSON
COUNTRY HEARTH INN
40500 Michigan Ave
Canton, Mich
An Equal Opportunity Employer

RADISSON SUITE HOTEL

Guaranteed Interview

Due to increased business we are currently hiring for the following position:

- **MAIDS**

(full/part time & weekends)

Excellent wages & benefits. Interviews will be held: Fri., June 8th. 10am-4pm. Appointments not needed. Apply at: 37529 Grand River, Farmington Hills.

HOUSECLEANING $5 to start, up to $6/hour. Full time. Must work above wait. Own transportation. Call/e 455-5435

HOUSECLEANING Full/part time, Mon. thru Fri. Start at $4.65 per hour. Benefits. Medical/dental/bonuses. Auto furnished. Apply Mon. thru Fri., 10-4 261-7766 The Maids International

HOUSEKEEPERS Hotel/Hospital experience necessary. Top pay. Domestic Services. 477-5307

HOUSEKEEPING ASSISTANT Full time afternoon position available to work weekdays & alternate weekends. Previous related experience is preferred. You may apply in person or send resume to: Personnel Department GARDEN CITY HOSPITAL (Osteopathic) 6245 N. Inkster Road Garden City, MI 48135 421-3300, ext. 4277 An Equal Opportunity Employer

HYDRAULIC TRAINEES

Some machine tool experience preferred. Good wages, Blue Cross. We are looking for people seeking a hi-tech trade with an established company. Call 8am - 4pm: 584-4196

HYDROSEEDING CREW FOREMAN Experienced need only apply. Salary commensurate with experience. Apply in person:

Kilmers Landscape Co.
1320 Ladd Rd.
Walled Lk. (313) 624-1700

IDEAL FOR COLLEGE STUDENT Part time, afternoons & evenings. Cable T.V. Company in Oakland County needs an aggressive self-starter to pick-up convertors. Must have own car & good driving record. Apply at: United Cable Television, 4500 Delemere Blvd., Royal Oak.

IDEAL FOR STUDENTS

OFFICE CLEANING in West Bloomfield. Evening hrs. $5.00 per hr. with raises and bonus program. Possible supervisory positions for motivated individuals. Call Kim Mon-Fri. 8am-4pm at 465-4420

INDEPENDENT INSURANCE Agency in Ann Arbor seeking experienced commercial line manager. Competitive salary and benefit package. Call, 971-1000 Or evenings, 429-9222

HOUSEKEEPING SERVICE Livonia office, 10-20 hours, 6pm-10pm. $4.50 to start. 637-5844

HOUSEKEEPING POSITIONS - part & full time available. Art Van furniture, 22555 Greenfield, Southfield. Apply in person 9am to 5pm.

HUMAN SERVICE AGENCY Several positions available in dynamic respite programs serving people with developmental disabilities. Positions include: Shift Leaders, full & part time Care Workers & a full time Cook. High school degree required, experience preferred. Send resume to: Family & Neighborhood Services, Human Resources, Dept. 210, 28667 Michigan Ave. Inkster, Mi. 48141 An Equal Opportunity Employer

HVAC INSTALLER Experience necessary for downriver heating & cooling company. Good pay & benefits. Apply in person: 4388 W. Jefferson, Ecorse. 386-6500

A west side suburban manufacturer has immediate opening for an inspection technician. Candidate must have a good understanding of inspection practices, material certification & physical material testing. Inter-personal skills a must, computer knowledge helpful. We offer a good compensation & benefit plan. Send resume to: Q.C. Manager, 1770 Merle St., Westland, 4895.

INSPECTOR TRAINEE for screw machine shop. SPC training. B/P. own tools. $6.50 per hour. Benefits. 29866 John R, Madison Heights.

INSURANCE BILLER Experience with BC and Medicare. Computer and collection experience a plus. Send resume and salary requirements to: Insurance, 29829 Telegraph, Suite 200, Southfield, MI. 48034.

INSURANCE CUSTOMER SERVICE REPRESENTATIVE for commercial line property/casualty agency needed. Good clerical skills & previous agency experience required. Call, 971-2398

Insurance-Experienced Only

AGENCY POSITIONS

Southfield - Livonia - Troy
Detroit - Dearborn - Farmington
Commercial & Personal Lines
CSR's-Marketing-Claims-Raters

CONCORD PERSONNEL

19500 Middlebelt Rd. 478-2200

INSURANCE - Rate technician with pleasant phone personality, typing and computer skills required. Send resume to: 28913 Northwestern, Ste. 170, Southfield, MI., 48034.

INTSTRUCTORS: To assist developmentally disabled adults, with work skills, in a vocational work shop. Experience with disabled populations required. Mon thru Fri, Days. $5.60 per hr. Full and part-time positions available. Contact Cynthia or Susan at, 455-0050

I.D./O.D. GRINDER Experienced for small mfg. co. Full time and overtime. Westland area. Call 595-6400

INSURANCE EXPERIENCED ONLY We are a corporation of The Independent Insurance Agents of Mich., a service oriented company. We need commercial and personal lines customer service representatives, raters, producers and underwriters for the metropolitan area. Since our fees (all company paid) are so low, competence call us first, so why don't you? Call Ann Bell, 540-3355 Mich. Ins. Personnel Service 30800 Telegraph Rd., Suite 2835 Birmingham, Mi 48010

INSURANCE Troy area agency needs personal lines CSR. Some experience required, salary plus benefits. 583-1660

INTERIOR DECORATING career, complete training for individuals with decorating & sales aptitude. Trans Designs 227-6949

JANITORIAL/MAINTENANCE- We have an opening for a reliable, experienced Janitorial person for Hospital. Good benefits. Farmington Hills area. Call Mr. Rodriguez. 476-6020

JANITORIAL/MAINTENANCE One person opening in growing manufacturing firm required. Adaptable individual, whose responsibilities would include janitorial and light maintenance. $6 per hr. with good benefits and pleasant working conditions. Apply in person, Bollinger Incorporated: 1001 Doheny Court. Northville.

JANITORIAL - Minimum 50 hrs. per week. Contact Kurt Mon. - Fri., 8am to 4pm. Grandex 35451 Schoolcraft, Livonia, Door #3.

JANITORIAL - office cleaning. Part time, early evenings. Suburban locations. $7. per hr. Send resume or letter to: JEB Services, Inc., 25140 Lahser Rd., Suite 141, Southfield, MI 48034

JANITOR/MAINTENANCE PERSON Full time. Mechanical skills helpful. Southfield Highrise apartment. Call Supervisor 569-3420

JANITOR/OFFICE CLEANING Evenings, part time. Permanent. $4.50 & $5. Paid holidays. Farmington Hills. 353-9435

JANITORS Full and part time evenings. Troy/Southfield. Apply 9109 Freeland Ave., Detroit.

JANITOR - 3 pm shift, suburban school system, $4.75/hr. Call Lee at Uniforce 646-8501

JOB COACH

Teach job skills to developmentally disabled. Adult work program. Experience preferred. Benefits. $11-$13K to start. Full time days. Call Mon-Fri. 8-4pm. 422-8130

IMMEDIATE OPENING
LIGHT INDUSTRIAL
- Warehouse Personnel
- Packaging, General
- Light Assembly
- General Laborers

UP TO $6.50/HR.
APPLY in person, Mon.-Fri., 10-4:
IMSS
23077 Greenfield, Ste. 162
Southfield, MI 48075
Corner of Greenfield at 9 Mile

JIMMY SCHMIDT'S Rattlesnake Club Tree Vile River Place Inn

(Food & Beverage Dept.)

Hiring experienced waiters, bussers, hostesses, cashiers, line cooks, and dishwashers. Apply in person, 2-5pm Mon. thru Fri. NO PHONE CALLS. 300 River Place, Detroit.

JOB ANNOUNCEMENT

A part-time maintenance operator position is available with the City of Plymouth Department of Parks & Recreation. Starting pay is $6.25 per hour. Will consist of approximately 20 hours per week. Qualified applicants must be at least 18 years of age and have a valid Michigan Drivers License. Apply in person at the Department of Parks & Recreation offices, 525 Farmer, Plymouth, MI., 48170. Position is available immediately.

JOURNEYMAN ELECTRICIAN Experienced in residential wiring (no helpers). Full benefits and good pay for good qualified people. 543-9800

KEYPUNCH and Keytape Operators Days and afternoons available. Full time position. Must be experienced. Farmington area. 474-1136

KINKO'S COPIES

is going 24 hours in July. We are in search of reliable candidates to work the midnight shifts. Great schedule & premium pay for this position. Call Todd for an appointment or see us at:

KINKO'S COPIES
28841 Northwestern Hwy
Southfield, MI. 48031
313-355-5670

LANDSCAPE CONSTRUCTION CO needs people for sprinkler installation & repair, sodding, planting & maintenance. Experienced & general labor. Many positions available 474-6914

- LANDSCAPE ESTIMATOR
- DESIGNER
- NURSERY SALES

Needed immediately. Experienced only. Full or part time. Benefits & top wages. Apply 8am-7pm Mon.-Sat.

Crimboli Nursery
50145 Ford Rd.
CANTON

LANDSCAPING & lawn maintenance people needed. Experience in commercial work preferred. Good pay & hours. Immediate openings. 728-2633

LANDSCAPING - Need experienced lawn cutter, must live near Bloomfield area and be willing to work long hours. Starting wage $5 per hour. 887-6505

LATHE OPERATOR - entry level, will train, 6 mos. shop experience, Dearborn - Farmington Hills, $6-$8/hr. plus overtime, call Brian at Uniforce 357-0644

LABORERS

Hard working to finish grade around new home construction, must have chauffeurs license. 476-6648

LANDSCAPING LABORERS For property management company in Southfield. Call Mon.-Fri. 8:30am-4pm 373-3166 606

LAWN CARE - Students welcome. Full time position, good pay + overtime. Farmington Hills area. We don't mow we groom 476-1567

LAWN MAINTENANCE PERSON dependable, able to work long hours, transportation a must. Pay depends on experience. 347-6966

LAWN MAINTENANCE Must be experienced on commercial equipment. Good pay. 442-0023

LAWN MAINTENANCE Company hiring for shrub/ tree trimming, sprinkler repair, lawn cutting, landscape planning & grounds maintenance. Experienced only. 981-3779

LAWN MAINTENANCE help needed. Come join our growing company. Crew workers needed immediately. Good starting pay experience helpful, but not necessary. Call 466-0960

LAWN SPRINKLER INSTALLERS experienced & unexperienced per sonnel. 453-0010

LEASING AGENT A newer apartment community in Farmington Hills seeks a personable and reliable person to work part time showing and leasing apartments. Must have good office skills and be able to work weekends. Call Windemere Apartments, Mon. - Fri. 9-6 471-3625

LEASING CONSULTANT - part time, afternoons & weekends. General office experience, sales ability helpful, pleasant personality a must. 326-8270

LEASING CONSULTANT - experience preferred but will consider sales experience, weekends are required, call 373-5080

LEASING PERSON Part-time for apartment complex in Farmington Hills area. Call 478-0322

LIFEGUARD Indoor, adults only, pool Weekdays Dearborn. Senior Life Saving & CPR required. Start immediately. Call: 323-1852

LIFEGUARD POSITION - 9 Mile & Haggerty. Part time Lifeguard with current certification, (WSI). 20-25 hours per week. Call Heidi after 6pm to set up interview. 538-1163

LIFEGUARD 18-24 hrs. per week, small private W. Bloomfield beach. Call: 681-7391

LIGHT INDUSTRIAL Positions open for people who can work in Belleville area. Must have transportation & phone. No experience necessary. Starting from $170 week. Call MGM Services 474-7766

3 Air Conditioning

AIR SYSTEMS
CUSTOM INSTALLATION
Heating & Cooling Sale
471-0887 453-6030

REPAIRS & INSTALLATION Competitive, 20 yrs. Experience Fully Licensed & Insured. R&S SERVICE Co. 478-6460

SPECIALI HIGH Efficiency 100,000 BTU Furnace/3 ton air conditioner, completely installed-$2,500. State Licensed Contractor. 697-6348

WESTSIDE HEATING & COOLING Sales/Service/Installation Licensed & Insured 427-8756

6 Aluminum Cleaning

ALUMINUM or VINYL CLEANING Waxing & paint refurbishing

471-2600

BEAUTIFUL JOB Power washing, professional cleaning and refinishing. Dun-Rite Painting 525-1097 or 459-4390

HOUSEWASHING Professionally Done. Your home will be cleaner and brighter. Pressure cleaning most everything except the ceiling. Acoustic ceilings are done using unique Vera Bright Process. Bonded & insured. Call Gary at SANIGLOW: 1-800-762-GLOW (4569)

SPARKLING CLEAN POWER WASH & PAINT We specialize in cleaning and/or painting Brick, Vinyl, Wood & Aluminum siding. Also we clean & seal decks, water sand blasting, awning cleaning, paint removal & caulking. Comm., Res., Lic., Ins., Bonded. Free est. Satisfaction guaranteed. 6 year Anniversary Special: 40% off on all services. 348-9228

9 Aluminum Siding

AAAA ALUMINUM/VINYL SIDING Trim, gutters, replacement windows doors, decks, repairs
Lic./Ins. Free Estimates
Ken 421-3816 Office 945-7815

AAAFFORDABLE IMPROVEMENTS

PROVEN QUALITY RELIABLE SERVICE

Call now for your FREE estimate! On aluminum & vinyl siding, gutters, top quality wood & vinyl replacement windows, bays & bows. Licensed • Insured • References

D.T.L. ENTERPRISES
425-8608

ALCOA ALUMINUM & VINYL Small company doing own work Free estimates 464-1545

ALCOA Siding, Trim & Gutters. Windows, Enclosures, Awnings. Roofing, Storms, Steel Doors. Metro Aluminum Frank: 474-4300

ALUMINUM & VINYL SIDING trim & gutters. Replacement windows. Complete residential building & insurance repair. 425-1759

ALUMINUM & VINYL SIDING Replacement windows & doors Licensed & Insured Jerry 423-5091 or 685-0366

Aluminum & Vinyl Siding, Trim & Gutters
ALL WORK GUARANTEED
FULLY INSURED ● REFERENCES
LICENSED BUILDER
CRESTWOOD CONSTRUCTION
553-2520 474-1578

ALUM. & Vinyl siding. Gutters, trim, enclosures, roofing & related work.

471-2600

EXTERIOR HOUSE WASHING Aluminum-vinyl-brick, 4 step process, Hand brush with chemicals, Power wash, Power rinse, Protective Sealer Added, Free Estimates. 584-4221 Commercial and Residential

"GREAT LOOKS"
ALUMINUM & VINYL SIDING
ROOFING & WINDOWS

GARAGE SPECIAL!
$875
COMPLETE JOB
REPAIRS & FREE ESTIMATES
Home Car Phone
937-9612 460-1427

HERITAGE HOME IMPROVEMENT Aluminum & vinyl siding, custom paint trim, Gutters, shutters, repairs & roofs. Lic./Ins. 531-5828 or 832-5787

REMODELING & REPAIRS Aluminum Siding & Trim. Gutters. Doors, Replacement Windows, Bays & Bows. Cabinet refacing. Free Est. Lic. Ins. 481-2505

CLASSIFIED ADS GET RESULTS

12 Appliance Service

ANYTIME Fast reliable Refrigeration, Air Condition Service. Domestic & Commercial. Reasonable prices. Full guarantee. Lic. 569-5011

15 Asphalt

A&J ASPHALT PAVING CO. Sealcoating & repairs. Comm'l/Resd'l. Call now for free est.. All work guaranteed. 291-8262

★ American Asphalt ★
"THE BEST FOR LESS"
★ Driveways ★ Paving
★ Parking lots ★ Patching
★ Tennis courts ★ Sealcoat
CALL NOW & SAVE $$$
★ Free Est. 435-6928 ★

DOMINO CONST. CO., INC.
- ASPHALT PAVING -
Since 1966
Residential & Commercial
- Free Estimates -
626-1222 652-2112

EAGLE PAVING
Comm'l/Resd'l.-Resa./Guar.
423-5023 295-2011

FEDERAL PAVING
Asphalt, Concrete & Steel Coating
Commercial & Residential
Free Estimates
15 Yrs. Exp. Fully Ins.
BIRMINGHAM 338-3310
SOUTHFIELD 353-3460

MICHIGAN ALL PRO ASPHALT Driveways, parking lots, tennis courts, sealcoating & etc. Free Est. All Work Guaranteed. 887-4626

TELSTONE ASPHALT PAVING Comm'l, residential Oakland County. Guarantee 360-1783 456-8673

The Jeffrey Co.
Black Top Paving

676-5630
OR
379-4800

16 Asphalt Sealcoating

STAR SEALCOATING Summer Savings. Deal with owner & SAVE. Sr. dis. Paving & recap available. Free est. 397-5864

24 Basement Waterproofing

ALL TYPES OF WATERPROOFING Guaranteed Free Estimates Peter Mauti - 478-1565

AMERICAN BASEMENT WATERPROOFING 22 Yrs. Exp. • 30 Yr. Guarantee Free Est. 455-1699

BASEMENT LEAKS REPAIRED Drains & Sump pumps repaired 30 YEARS EXPERIENCE Earl H. Jansen 474-6224

BASEMENT WATERPROOFING Fair Prices. Free Estimates. 20 Year Guarantee. TRACKER CONST. 535-1574

MICHIGAN WATERPROOFING Free est. No obligation. Beat any estimate by 30%! Quality wk. Ref. Written guar. Sr. discount. 827-6816

27 Brick, Block, Cement

AAA MIKE IAFRATE CEMENT CO. All kinds of cement work. Res. & Comm. Insured & Bonded. Licensed. 591-0668

AA CHIARAVELLI CO. AA Shed Slabs, Footings, Masonry Patios, Porches, Driveway Repair 11 yrs. exp. Small & large work. (All Cement Work) Lic. 522-3569

ACE CEMENT WORK, free estimates. Drives, sidewalks, patios, etc. Remove & replace, hauling available. Tom, 728-5945

ADVANCED PORCH & CONCRETE ★ All types of cement work. ★ No job too small. ★ 10 yrs. experience. ★ References. 427-5586

AFFORDABLE TOP QUALITY Masonry 30 yr. •Porches •Chimneys. Sidewalks/Driveways. Brick/Block. Rebuild-Repair, free est. Klann Construction Co. 634-3306

A FREE & FAIR ESTIMATE on all cement, brick & block work. Porches, walks, driveways, chimneys & patios. Glass blocks & brick pavers. Residential & Commercial. Lic. & Ins. Call anytime. 534-1570

ALL BRICK REPAIR
CHIMNEYS, PORCHES, PATIOS
442-0178
ALL TYPES - brick, block, cement, chimneys, driveways. New & repair.
471-2600

27 Brick, Block, Cement

Angelo's Supplies
CONCRETE READY MIX
HAUL IT YOURSELF
¼ TO 2 YDS TRAILERS FREE
478-1729

A-1 MASONARY WORK No job too small. Free Estimates. Guaranteed work. Call anytime. 531-2137 or 462-2353

BEST CHIMNEY CO.
557-5595

BRICK REPAIRS
Chimneys, porch, steps. Brick, block. All concrete work. 28 yrs experience. Free est. Ken. 473-6003

CANTON CEMENT CO. Garage Floors, Drives, etc.. Specializing in Removal & Replacement. Lic. & Ins.. Free Est. 261-2616

C & G MASONRY 437-1534
Brick Mason, Chimneys, Patios
Porches, Repair Specialist
Craig Licensed Contractor

Chimneys
Repaired or built new
Screened ● Cleaned
ROOF LEAKS STOPPED
Senior Citizen Discount
CROWN CONTRACTING
427-3981

COL-ANGELO CEMENT Residential & Commercial
Driveways Garage Floors
Sidewalks Basement Floors
Patios Porches, etc.
Free Est. - Days/Eves. - 278-5854

COMET CONSTRUCTION All Types of Cement Work Residential-Commercial. Free Est. Lic. & Insured. 595-4103

DOGONSKI CONSTRUCTION Brick, Block & Cement work. Porches, driveways, chimneys, foundations, excavating, & hauling. Lic. & Ins. 537-1633

DRIVEWAYS-Walks-Patios-Floors Shed slabs - porches - steps Patchwork - small or large Work myself. John 533-6962

EAGLE MASONRY Brick, block, cement. Residential and commercial. Licensed & insured. Call Bob 538-2966

EMH CONTRACTING INC
Cement & Masonary
•All Repairs •Small or large
•Driveways •Residential
•Patios •Commercial
•Steps •Industrial
•Footings •Fast, efficient
•Porches •Licensed
•Floors •Insured
•Waterproofing •Backhoe work
WORK MYSELF FREE ESTIMATE
348-0066

Frank Vento
Masonry & Cement Co, Inc.
★ FOUNDATIONS
★ ADDITIONS
★ WATERPROOFING
★ DRIVEWAYS
★ GLASS BLOCK
★ BRICK PATIOS
★ PORCHES
I Do My Own Work
34 Years Experience
FULLY LICENSED & INSURED
Free Estimates
464-7262

ITALO ROMANA CEMENT CO. 40 Yrs. exp. Garage, driveways, patio. Garage raising. Licensed. Bonded. Insured. 478-5906

JEAN'S MASONRY Brick block, Glass block Repair and alterations. Call Robert, 348-2866

LAMBERTO CONSTRUCTION ALL TYPES OF CEMENT No Job To Big Or Small Free Est. Lic & Insured 455-2925

MASSIVE CONCRETE CO. Residential & Commercial. Large or small jobs. Lic. Free Est. 274-3210

MELONIO BROS.
CEMENT CONTRACTORS
35 YEARS EXPERIENCE
Garage, Driveway, Patio Porches, Brick & Block
Lic., Bonded & Insured
Free Estimates
261-0665 or 261-5021

PINNACLE CEMENT CO. We specialize in repair work. Driveways, Garage floors, Patios. Free Est. ● Sam 646-8719

UNIVERSAL CEMENT CO.
• Driveways • Garages • Walks
• Porches • Foundations
• Waterproofing • Backhoe Services
• Brick & Block • Reasonable Rates
Licensed - Free Est. - 18 Yrs. Exp.
565-7479

27 Brick, Block, Cement

R. BERARD CO. INC. Concrete Drives, Walks, Patios Porches, Steps, Foundations Trenching, Backhoe Services 581-8311: 348-0564

SOAVE CEMENT CONTRACTORS Residential & Commercial work Over 30 yrs. experience 476-3586 or 476-7696

TIGLON CONSTRUCTION CO. All Types of Flat Cement Work Reliable. Experienced. Affordable. John 293-0383

VINCE'S CEMENT REPAIR Patios • Brick & Block • Tuckpointing Walks • Sills • Steps Small Cement Work • Call 348-9644

WESTLAND CEMENT - floors, garages, driveways, patios, walks, porches, foundations, brick/block. Licensed, Bonded, Insured Free Est. • 476-4310 • 477-9192

33 Bldg. & Remodeling

A BETTER JOB GUARANTEED • Kitchens • baths • additions • garages • etc. All Pro Construction 553-4456

A KITCHEN SPECIALIST Refacing or New Cabinets Dishwasher Installation Formica Counters ★ 326-5025 ★

COMPLETE MODERNIZATION PRICED WITHIN REASON COMPLETED TO PERFECTION

CUSTOM KITCHENS or Laminate your existing Cabinets FORMICA TOPS - REC ROOMS WORK MYSELF D. BOWYER Eves. 591-3973

•ADDITIONS
•BASEMENTS
Quality Craftsmanship
Licensed & Insured
681-5884

ADDITIONS Custom cedar decks & gazebos, dormers & homes, beautiful finished basements, family & rec rooms, bathrooms, ceramic tile floors & walls, carpeting, formica top wet bars, new drywall concepts, quality work at a fair price. Lic., Ins., Free Est., Ref. Satisfaction guaranteed. Call: For Home Improvement 462-2353

A FAMILY BUSINESS
RON DUGAS BLDG.
● A PERSONAL TOUCH ●
KITCHENS, VANITIES, COUNTERS BASEMENTS, DOORS, REPAIRS VINYL & PELLA WINDOWS
Lic. & Insured 28 Yr. Experience
421-5526

AFFORDABLE DREAM HOME We can make it happen. Custom Home Specialists GAREN BUILDING CO. 661-4844

A - QUANTUM
BUILDING COMPANY
Kitchen Baths
Garages Floors
Decks Porches
Vinyl Siding
Design Service Avail. Lic. & Ins.
REDFORD
538-0241

CENTENNIAL CONSTRUCTION Siding-Decks-replacement windows Bathroom - Kitchen remodeling Licensed Builder - Free estimates 595-6639

COMPLETE MODERNIZATION & NEW HOMES. Additions, basements, kitchens, custom carpentry, crown moldings, quality & fine woodwork. Free est. Ref. 20 yrs. experience. Lic. & Ins. Vita Homes LTV 347-1243.

COMPLETE REMODELING Residential/Commercial. 25 years experience. Quality work. Reference. Reasonable prices. 477-7743

COUGHLIN CONSTRUCTION
Commercial & Residential
Custom Framing & Finish
Additions, Dormers, Store Fronts
595-8236

CREATIVE DECKS by H.L. GOLD CONSTRUCTION Superior workmanship in decks, finished basements, kitchens & baths. Lic. #073195. 681-5023

CUSTOM CARPENTRY Garages, dormers, additions, etc. Licensed & Insured Robert Paul Contractors 471-4572

GENERAL DRY WALL New and repair. Water Damage Specialist. No job too small. $50 off with this ad. Tony. 255-6496

GS HOME IMPROVEMENT Windows, doors, awnings, siding, concrete, garages. Ins/Lic 564-6388

33 Bldg. & Remodeling

IT COSTS NO MORE ...to get 1st class workmanship. FIRST PLACE WINNER of two national awards, HAMILTON has been satisfying customers for over 35 yrs.
• FREE Estimates • Designs.
• Additions • Dormers.
• Kitchens • Baths.
• Porch Enclosures, etc.
HAMILTON BUILDERS
Call 559-5590...24 hrs.

MARS BLDG. CO. - Residential, Commercial, Additions, Kitchen, Dormers, Rec Room, Bath, Siding. Free est. Prompt service. 538-2660

NEW CREATION CONSTRUCTION Construction Specialist Custom decks, Roofing, Windows, Doors, Garages, Additions, etc. No job too small. Many years experience. Free est. Dave 795-8335

Quality Building & Remodeling
Custom Homes & Additions, Baths Kitchens, Basements, Decks Design Service Avail. - Lic. - Insured
J. BELTER
CUSTOM BUILDERS
645-0009

REC ROOM, KITCHEN & BATH SPECIALISTS. All Remodeling.
476-0011

ROOFING, BRICK MASON Inside/Outside Painting, Driveways Aluminum & Vinyl Siding 345-1752 341-3804

ROUGH CARPENTRY 30 yrs. experience. Additions, new homes, commercial work. Jerry 423-5091 or 685-0366

R. BERARD CO. INC. Kitchens/Baths/Counter Tops Cabinets/Windows/Additions Doors/Garages/Decks/Sunrooms 581-8311: 348-0564

Save
• ADDITIONS • KITCHENS
• REC ROOM • BATHS
• WINDOWS • DOORS
• SKYLIGHTS • SIDING
• TRIM • GUTTERS
DECKS • DECKS • DECKS •
• COMPLETE RENOVATIONS-WHEN QUALITY COUNTS
to McMacken
CONSTRUCTION to OWNER/INSTALLER
LIC. & INS. 26 YRS. EXP.
268-9415 465-2173

39 Carpentry

ABSOLUTELY Custom Carpentry Finish & Rough, Kitchens & Baths railings, mantles, ent. units ZACKS CONSTRUCTION: 294-6983

ADDITIONS Custom cedar decks & gazebos, dormers & homes, beautiful finished basements, family & rec rooms, bathrooms, ceramic tile floors & walls, carpeting, formica top wet bars, new drywall concepts, quality work at a fair price. Lic., Ins., Free Est., Ref. Satisfaction guaranteed. Call: For Home Improvement 462-2353

ALL AMERICAN CARPENTRY Kitchens, baths, countertops, doors, windows, decks, fences, plumbing & electrical. 20 yrs. experience. GET OUR PRICE FIRST! 729-0366

ALL AROUND CONSTRUCTION Garages, decks, new home builder. Dry wall repair. Privacy fences. Lic. & Ins. 326-9554

ALL TYPES CARPENTRY Specializing in finished basements & bathrooms. 20 yrs. experience. Free estimates. Call Bruno 464-1358

BARRY'S CARPENTRY SERVICE 10 yrs. exper. Ref. Start to finish. Remodeling specialists: kitchens, baths, basements, closets. Custom Decks. Work guaranteed. 478-6559

CARPENTER. 25 yrs. experience. Basements finished, offices, suspended ceilings, doors, etc. Free estimates 453-7656

CARPENTRY - FINISH OR ROUGH Additions, kitchens, drywall, closets, pantries, basements, decks. "no job too small." Lic. 522-2563

KEN FIERKE Lic.-Ins. Carpentry. Decks, gutters, roofs, storm siding, rec rooms, windows, doors, etc. Reasonable. Free Est. 937-2380

PHILS CARPENTRY - alterations, additions, roofing, siding, d ecks, formica, floors leveled, small jobs a specialty. Lic. 398-6659

RETIRED, But Still Not Tired. Can do any hard job around your home. Big or small, just give me a call. 437-5145

40 Cabinetry & Formica

AAAA KITCHEN REFACING
★SALE★
Pre-Season Pricing
Reface and Save
15% Discount
• • Wood & Formica
• • Countertops Replaced
• • Replacement Windows & Doors
• • Custom Remodeling
• • Roofing & Siding
L

500 Help Wanted

LEASING CONSULTANT wanted for senior citizen retirement residency. Please respond by sending resume to: 28561 W. 12 Mile Rd., Suite 207, Southfield, MI 48034

LIGHT ASSEMBLY & WAREHOUSE positions manufacturing medical products. Ideal for homemaker & students welcome. Apply Mon-Fri 9-4, 19500 W. 8 Mile, Southfield.

LIGHT INDUSTRIAL
Short and long term assignments. Men & women - all shifts. Call ETD Temporary Service 425-8226
An Equal Opportunity Employer

LIGHT INDUSTRIAL WORKERS immediate full time positions available in Madison Heights. $5.25 starting plus benefits. Need production, sub assembly and packers. Light industrial manufacturing a plus. Applications now being taken daily 8-4:30. Ogura Corporation, 831 Ajax Dr., Madison Heights, MI., 48071, located on side street north of 12 Mile off John R.

LIGHT MECHANICAL
Spraypainting abilities and experience preferred. Full or part time 459-3053

LIGHT PUNCH PRESS work. Full time Redford area. No experience necessary. Will train. Male & female. 538-1370

LIKE TO DECORATE? If you have a flair for decorating & arranging; like to work in a pleasant & friendly environment; & want to work flexible hours, please call Tina at 349-8450

EXPERIENCED MACHINE OPERATORS
- Full time positions
- Days & afternoons
- Livonia & Farmington areas
- Dependable hard worker
- $5.50 to start

CALL FOR INTERVIEW 9am-3pm Mon - Fri
476-7212

MACHINE OPERATORS/GENERAL LABOR - Machine operators needed for assembly dept. on the day & afternoon shifts. Experience working in a plant preferred. Clean working environment & excellent fringe benefit plan. Apply in person at Interlock Corp. 1770 Marie St. Westland, S. of Ford Rd. between I-275 & John Hix Rds.

MACHINE OPERATORS- Rochester area. Hard working dependable people needed for fast growing top 100 Michigan Company. Day or night shift. Full or part time positions available. Starting pay $5.25 - $5.75 per hr. plus benefits. Call for application Mon-Fri. 9-4pm. Sports Design Products. 756-1900

MACHINE OPERATOR
Family owned Company needs experienced multi spindle &/brown & sharpe screw machine operators. Good benefits. 931-2000

MACHINE OPERATORS: Male or female. Required to train in the manufacture of sawblades. Salary/Rate, commensurate with experience. Please apply in person to Kinkelder Saw Inc. 8200 Ronda Dr. Canton.

500 Help Wanted

MACHINE OPERATORS
No experience necessary.
Immediate openings available. Day & Afternoon Shifts. 40 hours per week plus overtime and benefits.
Farmington Hills. 478-0400

MACHINE OPERATOR
World class, Q-1 rated rubber injection molding company. A good math aptitude a must. Starting salary $6.31 per hour plus insurance and benefits. Seeking hardworking, full time workers. Apply in person between 9AM-4PM at Flexible Products Co., 2600 Auburn Court, Auburn Hills.

MACHINE REPAIR
Person needed in Farmington Hills production machine shop for machine maintenance & repair. Some electrical & hydraulic background helpful. Recent employment in this field required. Call Mon. thru Thurs. 9-3 473-6300

MACHINE TOOL
PIPE FITTERS - Minimum 2-3 yrs. experience in tube bending.
MACHINE TOOL ELECTRICIAN - Minimum 2-3 yrs. in panel wiring/machine tool wiring.
BUILDERS/ASSEMBLERS - Minimum 2-3 yrs. experience in machine tool & blue print reading. Insurance and benefit package available. Immediate openings. Call 585-2006

MACHINISTS
Aerospace manufacturer is looking for skilled machinists with at least 1 year experience.
- DEBURR HANDS
- CNC MACHINISTS
- OD GRIND HANDS
- SURFACE GRIND HANDS
- PACKAGING CLERK

Excellent compensation & benefit package. Paid Blue/Cross Blue Shield, Dental, Optical, Life. Bonus, profit sharing. Clean shop. Please apply at:
VENTURA INDUSTRIES
11865 GLOBE RD.
(1 blk. E. of Newburgh)
LIVONIA

MACHINISTS - entry level, will train, 6 mos shop experience, micrometer, Dearborn - Farmington Hills, $6-$8/hr plus overtime. Call Denise at Uniforce 357-0644

MACHINST - LATHE HAND - MACHINE REPAIR & SERVICE PERSON who knows hydraulics and electrical. Boring Mill Operator. Apply in person: 29650 Van Born, Dearborn Heights. Call between 9am-4pm Mon. thru Fri. 291-0500

MAINTENANCE Assistant/Grounds. Elegant townhome community in West Bloomfield. Perfect for college student. Experience necessary. Please call 661-2900
An Equal Opportunity Employer

MAINTENANCE & BUILDING
Supervisor - For local church. Low pressure license preferred. Call 9am-5 weekdays 563-4800

MAINTENANCE/CLEANING/GROUNDS, full time for large apt. communities in Westland & Southfield, experience necessary, benefits available. Call 459-6600

500 Help Wanted

MAINTENANCE/Grounds Keeper
For Catholic church in Troy, Mon.-Fri. Wages/benefits negotiable. Call 9-5pm 649-6510

MAINTENANCE - Busy apartment complex in Pontiac is looking for an individual to join our maintenance staff. Should have some experience, will train. Full time employment as well as summer positions available. Call 373-5807

MAINTENANCE (light) & grounds keeper needed for apartment complex in Birmingham. Full time position with benefits. For further information call 644-1300

MAINTENANCE
Must have some tools & knowledge of small repairs.
Call Mr. Arthur 474-4600

MAINTENANCE PERSON - attractive apt. complex in Westland, general maintenance experience necessary, call between 10am-5pm for interview appt. 326-8270

MAINTENANCE PERSON
Must know heating & cooling! Not a live-in position. Experience in apartment maintenance is an absolute must. Only those with this experience call 981-4490

MAINTENANCE PERSON
Full time, days. Bloomfield Hills area. Call Sylvia. 559-8720

MAINTENANCE PERSON
Immediate openings, good pay & benefits. Apply in person, 23840 Chipmunk Trail, Novi. 349-8200

MAINTENANCE PERSON - For apartment complex in suburban area. Must be experienced & have tools. Salary + apartment 338-6030

MAINTENANCE PERSON needed full time for large apartment complex in Farmington Hills. Call Mon. - Fri., 9am-5pm, 478-1487

MAINTENANCE PERSON: Immediate opening for general maintenance personnel, to work in light industrial park in Southfield. Light grounds keeping and minor repair skills required. Excellent benefit plan. Send resume to: 21900 Melrose Ave. Suite 1, Southfield MI. 48075.

MAINTENANCE - position, full time for 100 unit apartment community in Farmington Hills. Call Kathy at 471-1780

MAINTENANCE - Person to do heavy maintenace work, cleaning offices & large buildings. Full time evenings. Must have valid drivers license. Livonia & Downriver area. 591-2359

MAINTENANCE PERSON needed for high rise apt. complex in Westland. Must have experience in heating and cooling. Apply in person: Westland Towers Apts., 6501 Yale. 721-2500

VIC TANNY has immediate openings in our Somerset and Redford Womens gyms for Manager Trainees. Excellent career opportunity. Applicants should be well groomed and in excellent physical condition. Please call for an appointment. Somerset, 649-0555. Redford, 535-5010.

500 Help Wanted

MACHINE OPERATORS
Company with rapid growth seeks individual with mechanical aptitude or experience. Openings in all shifts. Experience in blow molding or injection molding helpful. We offer a good wage and benefit package and an excellent opportunity for advancement. Apply in person Mon. thru Fri., 9-4. 1351 Hix Road. Westland.

MAINTENANCE PERSON - Garden City/Westland area. For large apartment complex. Experience helpful. Excellent salary includes apartment. Call 9am-5pm. 425-0830

MAINTENANCE/REPAIR PERSON
Livonia Co. seeks entry level maintenance person for the midnight shift, who is mechanically inclined. Starting rate of pay $6.65 per hour with progressive raises. Have basic knowledge & use of all types of power & hand tools. You must possess basic understanding of electrical circuits & be able to repair forklift trucks or have prior auto repair. Please send resume in confidence to: Human Resource Manager, PO. Box 9063, Livonia, MI 48150

FULL TIME HELP Needed to Manage Retail Store & Assist in design work. Salary commensurate with experience. 642-2676

MANAGEMENT OPPORTUNITIES
Will train. Ladies discount clothing chain. 17 locations in the metro area. 348-2219

MANAGER
Progressive Travel Agency in need of Dynamic Office Manager for immediate vacancy. Requires 2-3 years experience in Travel Agency. Call for information. 261-0070

MANAGER RETAIL - Entry level, to $23,500. Degree or 2 years experience. Benefits. 473-7210
Steven J. Greene Personnel

MANAGER TRAINEE
Corporation expanding in the Detroit area needs to open 2 branch offices. No experience necessary. Will train
Dearborn 291-7722
Livonia 425-5230
Southfield 258-9556

MANAGER WANTED For full-time position for Subway Sandwiches in Livonia. Days, Mon thru Fri. Call for interview, 477-5784

MANICURIST - Needed for extremely busy Novi Salon!! Must have high motivation, positive attitude & professional appearance. Full time preferred. No clientele necessary. Serious inquires only.
Ask for Jeff West. 347-3740

MANUFACTURES REP
Welding and Fabricating Shop, working in hot roll, stainless and aluminum, looking for Manufactures Rep. Call 491-0771

MEAT CUTTER
Experienced. Full time. Apply at: 3976 Pelham Road, Dearborn Heights 562-1121

500 Help Wanted

MANAGER
Management firm is seeking individual who is willing to relocate in Toledo, Ohio. This individual should have at least 1 to 2 years experience in apartment management, and it is preferable to have completed CAM and/or RPAM classes. We offer excellent salary, benefit & bonus programs. Please send resume to Box 139, Observer & Eccentric Newspaper, 36251 Schoolcraft Rd., Livonia, Michigan 48150
Non smokers only.

MANICURIST, licensed, elegant working conditions. Please call. 642-3770

MEAT COUNTER PERSON
Must be experienced.
Full or part time. Great pay.
Farmington Hills 626-4656

MEAT CUTTER
Mr. Meats, Inc. has positions available for JOURNEYMAN meat cutters. Good salary and working environment. Apply at:
Mr. Meats
2025 Rochester Rd.
Hampton Plaza
Inside Papa Joe's

MECHANICS - CERTIFIED in brakes, shocks & strut. Full time position available. The Brake Shop - Redford. Ask for Wayne. 537-5544

MEDIA TECHNICIAN ASSISTANT
35 hours/week, 44 weeks/year. Must be high school graduate. Requires excellent clerical skills. Library science & cataloging training essential. Apply by Mon., June 11 to: Maureen Kelly, Personnel Director. Troy School District, 4400 Livernois, Troy, MI. 48098.
An Affirmative Action Equal Opportunity Employer

MESSENGER - RUNNER
for Bloomfield Hills law firm. Full time, experience preferred, must have reliable car, some heavy lifting, mileage & benefits paid.
Please call, 646-6960

MIDNITE SHIFT CASHIER
3 Shifts available. Full or part time.
Livonia service station.
Call Jeff 464-3322

MORTGAGE BANKING
- Branch Manager
- Loan Officer
- Administrative Assistant
- Processor
- Closer

Must be experienced in all areas of FHA, VA and Conventional. We offer competitive salary, high commissions, BC/BS, dental, optical and 401K. Call or write:
Bob Risher
MARATHON MORTGAGE
24327 Ford Rd.
Dearborn, MI 48128
313-565-1700
All replies confidential
An Equal Opportunity Employer

MORTGAGE LOAN OFFICERS
Earn 100% of your origination commission. We have a new concept at Executec Mortgage Corporation. Experienced only. Call Olivia. 855-9390

500 Help Wanted

MILL HAND LEADER for Mill Department on Afternoon shift with modern and progressive company. Experience necessary. Milford Twp. Call between 8-5 PM. 684-6884

MILL HAND
3 to 5 years experience. Gage, detail work, no production. Blue Cross & dental. Garden City area. 427-6870

MOLD BUILDER
Small plastic injection molds, close tolerance. Experienced only. Full benefits. Dearborn, MI. 584-6205

MOLD MAKER/MACHINIST
Afternoon shift. Minimum 5 yrs. experience on CNC and manual mills. Must be able to read blueprints. Livonia manufacturing firm.
Call 8am-5pm 523-1422

MORTGAGE LOAN OFFICERS
Loans officers wanted for progressive mortgage broker with open territories. Company offers excellent commission structure, bonuses for performance, BC/BS, dental and expenses. Company has ability for placing residential, new construction and commercial loans. Please contact R. Drury or Kathy Zeh.
Financial Assoc. Mortgage Corp
330 Hamilton Row
Birmingham, MI 48009
646-9080

MORTGAGE UNDERWRITER TRAINEE
Sterling Savings Bank has a career opportunity available for a Mortgage Underwriter Trainee. Successful candidate must be detailed oriented, have 1-2 yrs. mortgage processing, closing and insuring experience, and be familiar with FHA/VA requirements. Trainee to advance to Underwriter or Quality Control Auditor. Sterling offers a competitive salary, opportunity for advancement, and a full benefits package. Please send resume in confidence to:
STERLING SAVINGS BANK
28400 Northwestern Highway
Suite 400
Southfield, MI., 48034
Attn: Personnel Department
An Equal Opportunity Employer

MOTEL DESK CLERKS
All Shifts • Full & Part Time.
Applications being taken.
9am-3pm. Mon.-Fri.
Please apply in person at:
THE EVERGREEN INN
25100 Northwestern Hwy
Southfield, MI

MULTI-FUNCTIONAL
Mature self starter wanted. Duties to include ground maintenance of aircraft, general home repairs, lawn maintenance and office related functions. Excellent starting position for a person who enjoy challenges. Plenty of overtime. Reliable transportation a must! Send resume to: P.O. Box 300, Southfield, MI., 48037.

NEWSPAPER REPRESENTATIVE
Seeks sales manager for Detroit (Southfield) office. Applicants will have newspaper background and be familiar with agency, broker, manufacturer functions. Send complete resume and salary requirements to: Mr. Don Devich, 234 Adams St., Rochester, PA. 15074

500 Help Wanted

MORTGAGE LOAN PROCESSOR
Nation's 2nd largest mortgage banker has an immediate opening in our Fraser Branch for an experienced Loan Processor. Must be able to process FHA and VA as well as Conventional loans.
Successful candidate must possess excellent communication skills, the ability to work accurately under pressure and the desire to work as a team member. Excellent salary plus outstanding corporate benefit package including Employee Stock Ownership Plan. Telephone David Arnold at (313) 791-6580 or send resume in confidence to:
Freeman's Fund Mortgage Corp
35455 Garfield Rd
Fraser, MI 48026

Equal Opportunity Employer M/F/H

MOVERS - QUALIFIED
1 year experience required
Benefits
398-8087

NANNY OF AMERICA
is looking for competent, caring individuals who have a basic love for children. No experience necessary. We train you at our expense to become a professional nanny

Full/Part Time Work Available

Senior Citizens Welcome

Help Care for America's Families
Call today 540-4960

NETWORK MARKETING
No selling, no inventory, no paperwork. Call 746-9848 anytime

NEW SPORTS CONEY ISLAND
Looking for cooks, wait persons, delivery people and assistant manager. Call anytime 683-0720

OPTICIAN DISPENSER
Experienced.
Excellent Hours & Salary
We'll Train on Computer
566-5600

ORDER CLERK
We are looking for enthusiastic sales people to answer incoming calls from customers responding to our nationally advertised decorating products. Our growing comany offers $6-$8/hr. Benefits & complete training in a luxurious office environment. Call 351-8700

ORDER DESK
Do you want $6-$8/hr? How about a great office environment with your own desk? We need people to answer incoming calls from customers responding to our nationally advertised products. Complete training & benefits. 351-8700

ORDER ENTRY/ PARTS Person. Part or full time for shipping/recieving department of small engine distributor. Experience with computer, lift truck or small engines helpful. Call Terry 8am - 5pm: 453-6258

500 Help Wanted

NOW HIRING - For many full & part time positions. Apply at: Victory Lane Quick Oil Change, 650 Ann Arbor Road, Plymouth.

NURSERY SCHOOL DIRECTOR/TEACHER for Christian Pre-School to open this fall, 1990. For more information call Carolyn Butler at Covenant Baptist Church 855-9191
Applications are due by June 12.

NURSING ASSISTANTS
Our 120 bed skilled nursing facility needs people who care. Full time & part time positions are available on all shifts for nursing assistants. No experience necessary, on the job training. We offer a competitive wage. Apply at:
Cambridge North
535 No. Main
Clawson, MI
435-8200
An Equal Opportunity Employer

OFFICE HOUSEKEEPING Rochester location Monday thru Friday, 5pm-9pm. $5.50 per hr. Contact Julie Fischer at: 851-2511 ext. 2697
An Equal Opportunity Employer

OPTICAL ASSISTANT-Part time. Permanent position for Farmington Hills office. Mon., Tues., Wed., 9-5pm, Sat. 9-12. Accurate typing, good phone voice and neat appearance. Will train. 626-8029

PACKAGING DEPT. Vitamin company. Reliable - neat appearance - light packaging, $6 per hr. Daily 3:30 - 8:30pm, Sat. 8am - 4:30pm. 10 Mile/Grand River area. 477-8033

PAINTER
Experienced. Plymouth/Canton area. Full time summer employment. Possible year round. 451-1448

PAINTER
For Painting company. Experienced. Rochester area. Call from 9am-1pm. 652-7030

PAINTER/GROUNDS KEEPER needed. Must have transportation and ability to work weekends. Apply at Remington Apartments, 26300 Berg Rd., Southfield.

PAINTERS FULL and part time. Exterior and interior year round work in suburbs. Experience preferred 1-800-626-6848

PAINTERS
Must be experienced and have own transportation. Must be responsible & dependable. 336-6681

PAINTERS NEEDED
Experienced in new construction and custom painting. Own transportation and own tools. Serious applicants only. 478-4398

PAINTERS WANTED
Experienced or will train.
Full or part time. 474-9410

PART TIME HELP - for apt complex, evenings & weekends. Must be 18 427-6970

PART TIME WESTLAND
Phone appointment setters. $6.10 per hour and up. Call Lisa at
427-9348

PARTS DISPENSER
Full time position available for a person experienced with tools and engines. Reliable person need only apply Michigan Truck Parts. 722-2600

PART-TIME evenings and weekends. Ideal for college student or second job. Stock and delivery work. Excellent pay. For info. call Baby & Kids Bedrooms, 12/Orchard Mall. Ask for Ed. 349-3515

PART TIME FULL CHARGE BOOKKEEPER
Southfield construction firm has immediate need for a part time bookkeeper with computer experience to handle accounts receivable, accounts payable, construction draws & personal bookkeeping for CEO. Excellent salary. Resume to Amurcon Development Corp., 26555 Evergreen, Suite 1300, Southfield MI 48076, attn: Personnel

PAYDAY EVERYDAY Earn up to $50 to $150 daily, taking incoming phone orders. Call 746-9248

PERSON OR COUPLE WANTED for office cleaning. Part time evenings. Mon. thru. Fri. on 7 Mile & Northville Rd area. Call 831-3070 or 349-3210

PERSON OR COUPLE WANTED for office cleaning. Part time evenings. Mon. thru. Fri. Beck Rd. & Pontiac Trail area. 831-3070 or 349-3210

PHARMACIST
(Part-time)
Retail pharmacy, located in a professional medical office building adjacent to hospital in Highland Park, currently has an opening for an experienced retail pharmacist. This position will be part-time and allow coverage for vacations, illness, weekend rotation, etc. Interested applicants may forward resume in confidence to:
HORIZON
Health Systems
Human Resources - P
26100 American Dr.
P.O. Box 5153
Southfield, MI., 48086-5153
An Equal Opportunity Employer

PHOTO LAB TECHNICIAN
experienced only, full time, permanent position, call for appt. 358-2333

PHYSICAL EDUCTION TEACHER
certified for mentally inpaired. Salary negotiable. Call Sister Theresa between 8-3. 453-1300

PICTURE FRAMER: Experienced. Full-time. Benefits. Birmingham. Call 647-1120

102 Handyman Male/Female

MR. BUILD MICAMASTERS
Introduces for a limited time
HANDYPERSON SERVICES
To provide you with a timely, affordable, reliable home repair maintenance service including: Carpenter repairs • Lighting fixture replacement • Small painting jobs, interior/exterior • Small roof repairs • Deck additions & steps • Gutter cleaning & repair • Attic fans installed • Switches & outlets replaced or repaired • Drywall repairs • Install new appliances • Doors & windows repaired or installed & miscellaneous.

IF YOU need something done, just ask we'll make every attempt to meet your needs!
WE ACCEPT Visa & Mastercharge & ask about our Mr. Build Credit Card good for all Handyman Services & everywhere Mastercharge is accepted.
CALL TODAY for a FREE ESTIMATE
Senior Citizen Discount
427-0471

105 Hauling

A-1 HAULING - Moving. Scrap metal, Cleaning basements, Garages, Stores, etc. Lowest prices in town. Quick service. Free Est. Serving Wayne & Oakland Counties. Central location. 547-2764 or 559-8138

CLEAN-UP - Homes, garages, yards. Tree removal, lot clearing, shed removal. Painting & home repairs. Bonded. Insured.
MICK & DAGO HAULING 471-5039

CONCRETE & ASPHALT
Broken out and removed.
Larry 477-1148

CONTAINER SERVICE
Homeowners, roofers & remodelers. Delivery, pick-up & dump. 4, 6, & 10 yd. containers. 537-9275

FOR A LOAD OFF YOUR MIND
Call Take-A-Way Trash Service
334-2379 or 332-1247
We specialize in 1 time pick-ups, prompt service to Troy, Rochester - Birmingham - Bloomfield areas

K & E HAULING & SALVAGE
General hauling & cleanup, $15 per yard. Appliance pickup available. Roofing tearoff & haul-aways, $40-$60 per sq. John or Gary: 335-9347

WEE-HAUL
Garage - Basement - Yard Clean-Up
Contractor site clean-up. Fast service. Rees. Rates 363-9250

108 Heating & Cooling

HEATING/COOLING/ELECTRICAL
Expert Service. Satisfied customers a must. Fully Licensed & Insured
For estimates please call: 531-3510

110 Housecleaning

GENERAL CLEANING
Home & Apartment
Quality Work - Fair Prices
Call Al, leave message 293-8296

SUNSHINE CLEANING
Residential & Commercial. Farmington Hills, Bloomfield Hills, Birmingham. Call Maria 477-9633

123 Janitorial

ATTENTION BUSINESS OWNERS
Maintenance Matters Inc.
Complete Janitorial, Comm. Serv.
Family owned - Free est. - 354-8167

COMMERCIAL & INDUSTRIAL OFFICE CLEANING
Floor Striping, Waxing, Window Washing. Free Est. 481-2426

129 Landscaping

ADMIRE YOUR YARD
Complete new & renew Landscaping
Sodding - Schrubs
Underground Sprinkler Systems installed & serviced. Trenching, downspout burial, drain tile work.
GRADING - TRUCKING - DECKS
HACKER SERVICES 474-6914
QUALITY SINCE 1946

ALL-I-DO ROTOTILLING
20FT.X30FT. GARDEN $20.
1 DAY SERVICE
CALL GARY: 729-6694

An Earth Month Special
5-6 Ft. Spruce-$120; 6 ft. $150. Flowing Ords, 12 ft. $99; 10-20 ft. $150. Tulip Trees $69. Large Locust, Ash & Maple, $225-$250. Minimum of 5 Tree Planting.

Hydroseeding, Sod, Lawn Rejuvenation, Trees, Shrubs & Retaining Walls.
D & L LANDSCAPING. 547-8439

Apple Landscaping & Diversified Services
- Landscape Design & Installation
- Sod & Seed
- Clean-ups
- Tree & Shrub Maint. & Removal
- Power Raking
- Wood Decks
- Concrete
- Gravel Drives

Thanks to our Customers, we have expanded our services to better fit your needs. Free Est. 835-8049

129 Landscaping

Angelo's Supplies
SUMMER SALE
- Peat
- Topsoil
- Cedar Mulch
- Wood Chips
- Driveway & Decorative Stone
- Play, Pool & Fill Sand
- Railroad Ties

PICKUP OR DELIVERY
FOR RENT: Sod Cutters, Post Hole Diggers, Rototillers, Loaders, etc.
478-1729

ASPEN LAWN-SCAPE
TOP SOIL SPECIAL
Screened, delivered, 3½ yards. $45.
255-2639

BEAUTIFUL COLORADO BLUE SPRUCES
White Spruces, Norway Spruces & Douglas Fir
4 to 10 ft. • $25 to $150
$5 off ea. tree with this ad.
16091 23 Mil. Rd. ½ Mi. E. of Hayes.

BLUE GRASS LAWN SUPPLIES
OPEN 7 DAYS
No cutting sod on 7 Mile between Napier & Chubb Rd.
Seed & Anderson Fertilizer Available at
10650 W. 7 MILE RD.
348-1880

BULLDOZING & GRADING.
476-0648

CASSONE'S LANDSCAPING & TRASH REMOVAL
Cut lawns, rototilling, sodding & much, much more. Free Estimates. Call Tony anytime. 421-1227

CRIMBOLI LANDSCAPE NURSERY
Residential & Commercial Landscaping
Visit our Complete Nursery & Design Center
Irrigation
Free Estimates
50145 Ford Rd. (S. side)
CANTON
495-1700

DO ALL BOBCAT SERVICE
Swimming pools filled in, concrete breaking & hauling, post hole digging, light grading & dirt removal. 624-1690

HEDGE TRIMMER & GARDENER
Experienced. Odd jobs. Free estimates. Call John after 6:30pm, 244-0914

H.L. RENAS LANDSCAPE
IN BUSINESS SINCE 1952
COMPLETE LANDSCAPING
• Designing
Trees • Evergreens • Shrubs
Sodding • Sod Stripping
DETHATCHING
425-9777

IT'S NEVER TOO EARLY to have a professional landscape design service turn your ordinary yard into a showcase environment for your home. We have 18 yrs of professional experience in specializing in custom stone & brick patios & walkways, retaining walls, plantings & sprinkling systems. For a free estimate call:
Grow Rite Design & Service
663-4270

J & D LANDSCAPING
Custom Landscape Designing.
Specializing in retaining walls.
Quality workmanship. 483-1166

LaCOURE LANDSCAPING
Custom new landscaping. Old landscaping restored. Trees & shrubs installed. Custom designed beds. Decorative Stone, Shredded Bark; Retaining Walls; Brick walkways & Patios; Sodding, grading & hydroseeding. Low foundations repaired, water problems solved. Complete irrigation systems. Landscape architecture available. Commercial grounds maint. 884-3213

NOBLE'S LANDSCAPE SUPPLIES
BOULDERS
- Decorative & Driveway Stone
- Topsoil
- Peat-Topsoil Mix
- Sand
- Wall Stone
- Interlocking Pavers
- Patio
- Blocks
- Landscape Timbers

Pick-up or Delivery
474-4022

O & S GRADING
BACKFILLING
FILL DIRT & GRAVEL DELIVERED
477-3655

129 Landscaping

NURSERY
3775 Canton Ctr. Rd. South
SPECIAL
Burning Bush 18-24" Potted
$15.00 WITH COUPON
Colorado Spruce up to 8-9'
Shade Trees, Evergreens
Flowering Crabs & More

PINE RIVER LANDSCAPING
Custom Landscape design
Installation • Tree transplanting
Consultations 344-2851

TOPSOIL
SCREENED
ALSO GARDEN SOIL
• Homeowners • Prompt Delivery
• Landscapers • In Business 36 Years
JACK ANGLIN
349-8500 349-2195

TOPSOIL
★SPECIAL★
7 Yards Screened Top Soil Del. $95
Planting - Grading - Tractor Work
Randal Landscape
Farm. & Bloomfield Areas
855-7005

TOP SOIL SPECIAL
Screened-5 yd. $69.50-6 yd. $75.75
Peat Mix-Sand-Stone-Gravel-Bark
Farm., W. Bimfd. & nearby areas
B & J 553-0792

TOPSOIL
5¼ YDS. $59.95 DELIVERED
- 5 yd fill sand $60 delivered
- Shredded oak mulch - $22.50 yd.
- Wood chips - $22.50 yd.
- Limestone - $23.50
- Pea stone - $16 yd.
- Pool sand - $16 yd.

Sandstone - $62.50 ton.
Goldentone, variety of decorator stone, palletized sod.
Prices good within a 10 mile radius of Canton Twp.
Lucas Nursery
41680 Ford Rd., Canton
or visit our 51 acre shade tree farm at...
50750 Ford Rd.
Northside of Ford Rd., just W. of Ridge. Rd.
981-4666 981-5361
495-0900

WALTZ GREEN ACRES SOD FARM
26851 Waltz Rd., New Boston. Quality Blue Grass Blend. Comm. & Res. Delivery Hi-Lo Unloaded. 654-2800

WILLIAMSON LANDSCAPING & EXCAVATION - Retaining walls, backhoe work, trucking, septics, trees & shrubs 693-8674

132 Lawn Mower Repair

HARRY'S LAWNMOWER REPAIR
Rees. Rates. Will pick up
Prompt service
937-1342

135 Lawn Maintenance

ABRACADABRA ¼ OFF FIRST CUT
Spring Clean-up • Dethatch • Trees
Owner U of M Grad
Turf Tailors 534-0222

A-1 LAWN MAINTENANCE
Dependable/Quality/Service
Residential/Commercial
Insured - Licensed 631-1456

ALL LAWN MOWING
Dethatching. Aerating.
Tree & Shrub Trimming.
Clean-ups. Reasonable.
Fotis Landscaping
Since 1954 437-1174

A-1 in Dependable Lawn Maintenance. Prof.wkly cut, Clean-Ups, Sod, Seed, Pruning, Aerating, Fertilizing, MB Landscaping 347-1921

A-1 ROTOTILLING
New & Previous Gardens $20 & up.
Call Ray 477-2168

DUNCAN'S LAWN MAINTENANCE
Custom Cutting - Edging - Trimming
Comm. & Res. Ins. 669-7522

EDWARD'S LANDSCAPING
Cutting - Edging - Trimming
Redford Only
261-6068

GORDON'S LAWN & HOME CARE
Complete landscaping, lawn care, tree & shrub trimming, fertilizing & flower planting. Free est. 455-0307

LAWN AERATION
Lawn Cutting & Trimming.
Free Est, Jim's Lawn Care: 422-6337

R & H LAWN CARE
Weekly mowing, power raking, aeration & shrub trimming & removal.
535-1170 or 535-7755

SUMMER IS HERE! If you don't have the time, we specialize in summer lawn preparations. Lotta Weeds & Shrubs. Linda 366-7835

135 Lawn Maintenance

TOMMY'S DISCOUNT LAWN SERVICE
Birmingham, W. Bloomfield & Bloomfield areas. Tom: 674-2409

138 Lawn Sprinkling

ADMIRE YOUR LAWN
Sprinkler installation, service & repair. Call for spring start-up special
HACKER SERVICES 474-6914
QUALITY SERVICE SINCE 1946

J. & S. LAWN SPRINKLER (lic/ins)
Front Yard Special: $385.
Will use up to 5 Rotor Heads.
Ask about 3 automatic. 565-2793

LAWN SPRINKLER SYSTEMS
20 yrs. exp. installation & repair. Pipe pulling & trenching. Lic. & Ins. 548-6990 853-8315

150 Moving & Storage

AFFORDABLE MOVING
House, Apt., Office, Florida, weekly. W. Coast, E. Coast, etc. Hourly or flat rate. Short notice. Ins. 10% discount thru May. 471-4717

BOS MOVING & SERVICE INC.
Any Size Job - Reasonable Rates
Short Notice Service
Free Estimate - Insured 682-9172

D & J MOVING & HAULING
Home and office moving, garage and debris removal. Quick, Efficient & Reliable. Free Est. 454-0650

EXODUS MOVING LINE
Local, long dist. Office & residential. Quality move at low price, $38/hr. Spring Special. Anytime: 383-3058

INDEPENDENT MOVING
Free Estimates Insured
License # MPSC L-10676
Courteous, Careful & Competent
LOW RATES 548-0125

MOORES MOVING & STORAGE
Apartment, home & office
$38 per hour 399-1159

152 Mirrors

CUSTOM MIRRORED WALLS
Bi-fold doors and glass table tops
Insulated glass - Discount prices
682-5180 559-1309

165 Painting & Decorating

★A BEAUTIFUL JOB★
Int./Ext. Power Washing
& Alum. Siding Refinished
Free Same Day Estimate
DUN-RITE PAINTING
525-1097, 459-4390

A BETTER JOB ...
... REASONABLE RATES
SHUR PAINTING
Interior - Exterior Staining
Plaster repair & drywall
Spray textured ceilings
Paper Hanging & Removal
Aluminum Siding Refinishing
Your Satisfaction guaranteed, with a 3 yr. written warranty
FREE Appraisal 421-2241

ABSOLUTE EXTERIOR PAINTING CO.
Aluminum - Brick - Wood
Licensed Insured
682-4751 462-2550

ACCU-PRO
Painting Co.
Interior/Exterior, Free Est
Alum Siding Refinish - Work Guar.
Insured 669-0690

ACTION PAINTING
Interior - Exterior
Drywall & Plaster
Spray Textured Ceilings
Paper Hanging & Removal
Interior & Exterior Staining
ALUMINUM SIDING REFINISHING
Quality Work & Free Est.
At Affordable Prices
Livonia Royal Oak
423-5112 541-0400

Fantastic Prices
50% Off
Estimate Today • Paint Tomorrow
INTERIOR • EXTERIOR
COMPLETELY INSURED
All work fully guaranteed
FREE ESTIMATES
425-9606 • 229-9685
• 887-7498 •

BOURQUE PAINTING
Family owned business for 39 yrs.
Comm./Res. Int./Ext. Satisfaction guaranteed. Free Est. 437-7359

CALO'S
Custom Painting Company Inc.
We are #1 in the int. & ext. painting. Our reputation speaks for itself. Call now - set up for Spring & Summer estimates. Ask us about our glazing.
478-4398

165 Painting & Decorating

ALL TYPE of painting and wallpaper removal. Aluminum siding painting. Quality materials used. Insured, References. Mark Lerman: 398-2737

CHUCK'S PAINTING
Reliable & Dependable
Free Est. 25 yrs.exp. 474-4229

CUSTOM PAINTING
Interior. Plaster repair. Paperhanging. 20 Yrs. Exp. References.
R. Wichert. FREE EST. 528-2181

DAVE'S PAINTING
895-1010
New & Repaint Jobs
Free Est., Lic. & Ins.

DAYLITE PAINTING COMPANY
Residential & Commercial. Interior & Exterior Staining. Custom Coloring available. Ins. Free Est. 478-4140

EAGLE PAINTING
Interior/exterior. Quality work. Reasonable rates.
Call Bill anytime. 476-5498

European Touch
WALLPAPER - PAINTING
GLAZING - MARBLIZING
FREE ESTIMATES INSURED
641-7766

EXPERIENCED PAINTER
QUALITY WORK
Outside only
Reasonable Rates
Free Estimates
455-9407

HARTMEIER CUSTOM PAINTING
European trained, wallpaper, paint, drywall & design.
Eugen 981-1076

INTERIOR/EXTERIOR
5 rooms, $200. Specializing in neatness & quality. For your home &/or office. Free est. Mike, 532-9327

JARVIS PAINTING
Interior-Exterior. Free Est. Work Guaranteed. Lic. & Ins. Low Prices
543-1704

JUSTIN PAINTING: Int. Ext. Painting, Residential and Commercial, Plaster Repair, Cabinet & Wood Refinishing. Free Est. 532-1994

LOUIGES PAINTING: Int. & Ext., Comm., Res. Aluminum power wash & repaint. New custom homes. Repaint & restain. Lic. & Ins. 478-2536

LOW RATES
476-0011
PAINTING, PAPERING
Plastering, Repairs & Wallwashing

MIKES PAINTING: EXPERIENCED. REFERENCES. FREE ESTIMATES. GOOD RATES. INSIDE and OUTSIDE. Call 425-0349

PAINTING BY MICHAEL: Strictly Highest Quality. Int. & Ext. Staining. Stucco. Plaster. Wallpaper removal. Aluminum siding refinishing & deck preserving. Free Est. 348-7499

PAINTING
Interior, exterior. All work guaranteed, free est. Call George, 471-6468

PALMER PAINTING
Interior/exterior. Plaster repair & drywall, extensive work in Bloomfield & Grosse Pointe. References. Free est. 778-5734

PRECISION PAINTING, INC.
- Interior/Exterior
- Commercial/Residential
- Staining - Power Washing
- Dry Wall - Plaster Repair
- Wallpapering/Removal
- References

683-8470

QUALITY PAINTING
At very reasonable prices
Interior & Exterior
Call Distinctive Decor, 642-1469

QUALITY PAINTING
Thorough Preparation
Interior, Exterior
Neat, Reasonable, Insured
References Call 540-7106

G. PAINTING
Residential - Commercial
Your Home & Repair
Insured Both 728-8382

REUBEN'S PAINTING
Interior/Exterior, all work guaranteed, aluminum siding refinishing, work guaranteed. Free est. 255-2305

RED PAINTING & STAINING
Brick Cleaning & Caulking
Very Low Rates
Rich 535-1058

SAMS PROFESSIONAL PAINTING
Specializing in exterior/

500 Help Wanted

PERSONNEL THERAPISTS INC.
Facility operating residential rehabilitation programs for persons with mental health disorders, is accepting applications for Job Coaches & Residential Therapists. Requirements include: ability to work independently, flexible hours, a valid Michigan driver's license, PTI, 83500 Fee Rd., Suite 301, Livonia. 591-5010

PHARMACY TECH/STUDENT & Cashier. Part or full time. River Oaks Pharmacy, Ann Arbor Trl. at Evergreen, Dearborn Hts. 271-3770

PHOTOGRAPHERS
Needed for weddings, experienced only, medium format only, prompt, high pay, reorder commission. Call Brad Fry at the Isaia, Tues.-Sat. Fab Portrait Studios. 527-6369

PLUMBER NEEDED for residential repair work. Experience preferred. Hours: Mon. thru Fri. 8am - 5pm, Sat. 8am - 4pm. Call: 696-3110

PORTER WANTED for Oldsmobile dealership. Competitive pay, benefits. Apply in person: Olson Oldsmobile, 534-7200

PRESSER for Plymouth shirt laundry. Full time. Willing to train. Apply in person: One Hour Martinizing, S.W. Corner Ann Arbor Rd. at Sheldon, Mon. - Fri., 8am-4pm

PRESS OPERATORS
Growing company has several openings for rotary and stamping press operators. Seeking mature responsible person with good mechanical aptitude & experience in SPC helpful. Good wages & benefits. Send resume or letter with references & wage requirements to: Press Operator P. O. Box 7098, Novi MI. 48050

PRINTER
Experience on Web Press & mechanical ability a must. Bindery experience helpful. Should be self starter, reliable & dependable. On Schoolcraft between Levan & Newburgh. 462-2763

PRINTER
Experienced for color Hell Scanner Operator for the Detroit area graphics house. Send resume to: P.O. Box 400, Observer & Eccentric Newspapers, 36251 Schoolcraft Rd., Livonia, Michigan 48150

PRINTER - FULL TIME
American Speedy Printing
16329 Middlebelt, Livonia
261-8390

PRINTING PRESS OPERATOR
Growing mid size quick/commercial print shop seeks reliable quality oriented Press Operator to run A B Dick, 9810. T/Head experience a plus. Excellent wage & benefits. 8 mile & Telegraph area. 353-2266

PRINT SHOP, growing company looking for experience, full and part time, bindery help and benefits. Send resume to: Production Manager, Web Express Printing, 21380 Coolidge, Oak Park 48237

PROCESS SERVER-to serve legal papers. Ypsilanti, Canton area. 535-5500

PROCESS SERVER - to serve court papers in Detroit & suburbs. Must be bondable. Reliable car. Call after 6:30pm. 478-8815

PRODUCTION-Dearborn steel company seeking individuals with hi-lo, overhead crain, press, slitting and pickling experience. Forward resumes only: Box #448, Observer & Eccentric Newspapers, 36251 Schoolcraft Rd., Livonia, Michigan 48150

PRODUCTION/LIGHT ASSEMBLY
Reliable people for permanent positions, New Hudson area. Call for appointment. 347-4306

PRODUCTION PACKER
Growing, future oriented manufacturer has openings for production employees for all shifts. 2nd & 3rd shifts offers premium pay. We offer good wage & benefit package and excellent opportunity for advancement. Apply in person, Mon. thru Fri., 8-4, 1351 Hix Road, Westland.

PRODUCTION WORKERS - needed for Troy plastics plant. Starting for new shift - all shifts available, clean work environment, overtime required, $5/hr. to start & competitive benefit package. Send resume to: Production Line Workers, PO Box #1948, Troy, MI. 48099-1946.
An Equal Opportunity Employer

PROGRAMMER ANALYST
A$/400 or IBM 38 - COBOL
$30,000-$38,000
Perfect opportunity to move to AS/400 in this manufacturing environment. Excellent benefits and profit sharing.
CALL NOW
569-3030
GENERAL EMPLOYMENT
17117 WEST 9 MILE ROAD
SUITE 1039
SOUTHFIELD, MI. 48075
PERSONNEL AGENCY

PROGRAMMER
COBOL - For online micro computers with growing medical management/software firm. Experience desirable but not mandatory for right person. Logic skills a must. Send resume to: 30400 Telegraph Ste.383, Birmingham, MI. 48010

PROGRAMMER
IBM MAINFRAME COBOL
$23,700-$35,500
38 hour week, voluntary paid overtime! Relaxed, friendly environment. Advancement potential. Excellent benefits.
DON'T WAIT
CALL 569-3030
GENERAL EMPLOYMENT
17117 WEST 9 MILE ROAD
SUITE 1039
SOUTHFIELD, MI. 48075
PERSONNEL AGENCY

PROGRAMMER NEEDED: Quick basic projects. 1 yr. experience in any basic or pascals language needed. Excellent Benefits.
Send resume to PO Box 71460: Madison Heights, MI. 48071.

PROPERTY MANAGER
Experience with mobile home parks helpful. Send letter or resume to: Box 450 Observer & Eccentric Newspapers, 36251 Schoolcraft Rd., Livonia, Michigan 48150 for appointment.

PROTOTYPE/R & D TECHNICIAN
Aggressive expanding OEM Soft Trim facility seeks experienced individual to work in our development area. Individual must have experience with but not limited to blueprint reading, pattern development, cutting & sewing of prototype product. Send resume to:
Marl Leather Works Inc., 2350 Meijer Dr., Troy, MI. 48083

PUNCH PRESS OPERATOR
Needed for fabricating shop in West suburban area.
Call 1-4pm: 278-7600

QUALITY CONTROL INSPECTOR
Automotive supplier needs a Quality Control Inspector with a minimum of 1 year experience. Must be able to read blue prints, Calipers, Micrometers and have a basic knowledge of SPC. Excellent wage and benefit package. Send resume to: 437 Stunz, Plymouth, MI., 48170

QUALITY CONTROL
(SPC Viscosity Micro Meters)
Experience needed. Previous machining helpful. Wages negotiable. Full time with benefits. Apply at 8324 Ford Rd., Garden City, Mon.-Fri., 8-4.

JTPA Funded.

REAL ESTATE BRANCH SALES MANAGER
Professional experienced. Your chance to help us build our Western Wayne and South Oakland county offices. Coldwell Banker, a national leader, offers you:

- Aggressive compensation
- 100% paid training
- Group insurance & full benefits
- Career advancement opportunities
- Minimum real estate brokers
- license required

Call now for a confidential interview. Ask for Fred Jacobsen, Executive Vice President, Coldwell Banker
(313) 737-6323

500 Help Wanted

ENTRY LEVEL Public Relations position available for local cable access channel. Send resumes to: PR Position, 4200 Dixie Rd., Ste. 304, Royal Oak, MI. 48073

QUALITY ASSURANCE MANAGER
Aggressive expanding OEM Soft Trim facility seeks experienced Manager to coordinate its quality program. Competitive compensation & benefit program. Automotive experience is required. Forward resume to: Marl Leather Works Inc., 2350 Meijer Dr., Troy, MI. 48083

QUALITY ASSURANCE TECHNICIAN
A leading international specialty chemical manufacturer serving the automotive & steel industries has an immediate opening for a quality assurance technician in our quality assurance lab. The successful candidate must possess minimum high school diploma & one to two years minimum work experience in a chemical lab and/or one to two years college chemistry.

We offer an excellent starting salary & comprehensive benefit package. For immediate consideration, send resume to: Manager Employee Relations, Quaker Chemical Corp., 14301 Birwood, Detroit, MI 48238
An Equal Opportunity Employer

REAL ESTATE ESCROW ACCOUNTANT
North Oakland County title company needs an assertive individual with good accounting skills with real estate closings. Will manage all escrow and general accounting.
Contact Chuck 352-7700 Ex.303
An Equal Opportunity Employer

RECEPTIONIST
Beauty salon in Franklin. Permanent Full time with front desk experience. 855-5466

RECEPTIONIST
for Livonia area. Good opportunity for organized person with managerial skills. Call Shirley at: 425-5200

RESIDENT ASSISTANT for day & afternoon hours at Grand River Village of Farmington Hills. Starting rate $5.25 per hour. Good benefits. Pleasant working environment. Nonsmokers please apply in person at: 36550 Grand river, between Halstead & Drake.

RESIDENT OFFICE manager for suburban apartment complex. Salary plus apartment, experience helpful. Please call: 522-3364

RETAIL MANAGER - Livonia area. Cute card/gift store in mall setting. Must be self-starting and motivated with sense of humor. Send resume: 26302 W. 7 Mile, Redford. 48240.

RETAIL MANAGEMENT
We have exciting positions in Detroit and some of our Western suburban locations for aggressive sales oriented retailers with some previous management experience, preferably in womens fashions. College helpful. We are a long established national leader in womens wear. Merchandising skills, ability to motivate others and a belief in service to customers is essential. Complete company benefits including dental. For confidential interview, please call 358-3933.
MARIANNE
MARIANNE PLUS
JEAN NICOLE

RETIREE - PART TIME help this summer for light deliveries in this area, clean up. Some office skills helpful, car required. Redford/Livonia area. 255-3372

RETIREE
Permanent part time position cleaning and possibly some stock handling for retail store at Wonderland Mall, 5 days, 9 AM. - 12 Noon. Should be neat and have good health. Pleasant working conditions. Ideal for retired person. Please call for interview, 358-3933.

ROOFERS
Must have own tools, transportation & experience. $7.65 per hour.
Call 261-0268

ROUTE SALES
Growing beverage operation has immediate openings for special delivery drivers. Entry level position. Must have chauffeur's license for excess of 34,000 lbs. Knowledge of suburbs helpful. New Plymouth facility. Good benefits. Please send resume to: Route Sales, PO Box 377, Plymouth, MI 48170

R & R TEMPORARIES, INC.
Have long and short-term assignments available. We are looking for truck drivers with C2 license. Good driving record. Also looking for general light industrial laborers with some shipping and receiving knowledge. Must have transportation for all of the Tri-county area.
For more information, please call
1-800-878-TEMP

SALES CLERK/ENGRAVER - will train, raise after training. 15-20/hrs. per week. Sales experience & typing ability helpful. Apply at Engraving Connection, 930 W. Ann Arbor Trail, Plymouth. 459-3180

SALES/LEASING AGENT
Energetic individual needed for large luxury apartment community under construction in Novi. Great personality, enthusiastic, motivated & ability to communicate is more important than real estate experience. Retail sales helpful. Call for appointment, A. Kramer, 362-4200

SCREEN PRINTER
Experience on semi-automatic equipment. Maintaining fine detail screen printer. Full time, $6-$10/hr. with benefits. Apply at 28244 Ford Rd., Garden City, Mon.-Fri, 9-4.

JTPA Funded.

SEAMSTRESS for piece work in infantware. Experience & references needed. Must pick up and deliver. W. Bloomfield area. 737-8688

SECURITY GUARD
Downtown Detroit based firm seeks full time qualified individuals for security guard position. Top salary for qualified individuals. Full company benefits package. Send resume to:
Security Guard
P.O. Box 779
Detroit, MI 48226

SECURITY
Mature guards needed in the Livonia, Westland & Southfield areas. Full time positions available. Hourly rate, based on location. Must have own transportation & phone. Please call between 9am-5pm, Mon.-Fri. for more information. 422-0179

SECURITY OFFICERS
Qualified security officers needed for Romulus & Livonia locations. Good weekly pay plus $75 cash bonus. Applications being taken at
TRI-COUNTY SECURITY
22930 Woodward, Ferndale
(1½ blks. N. of 9 Mile)
541-3080

SENIOR ACCOUNTANT to take full charge of financial records for growing company. Experienced in all phases of computerize accounting including financial statements, public accounting experience helpful. Non smoker. Excellent pay & fringes. Send resume to: P.O. Box 95, Walled Lake, Mich 48088

SERVICE SPECIALIST
Fortune 500 company involved in service & pest elimination for the food and hospitality industry, seeks an individual who is bondable, available for night work, has an excellent driving record. Salary, benefits, and vehicle. Call and ask for Shannon Heinze 1-800-325-1671

SHELL FULL SERVICE STATION - Now hiring for all shifts. Driveway Attendants and Cashiers. Must be hard working and dependable. Plymouth/Canton area. Call now, 455-2636.

SHIPPING/RECEIVING- Entry level for national micro computer manufacture. Flexible shift assignments. Send resume & salary history to: 23978 Freeway Park Dr., Farmington Hills, MI. 48024

SHIPPING & RECEIVING
Fast growing company looking for mature dependable persons. Must be self starter. Experience on h/o & computer inventory system helpful. good wages & benefits. Send resume with references and wage requirements to: Warehouse, P.O. Box 7098, Novi MI. 48050

SIGN FABRICATOR - Livonia sign manufacturer seeks experienced electrical sign fabricator. References required. Apply in person at 35655 W. 8 Mile Rd.

500 Help Wanted

VINYL WINDOW COMPANY
looking for full time Service Repair Person. Call 852-2745

SERVICE ROUTE For Endless Pool Control, about 1 hour, good driving record. Will train. Company benefits. Auto & uniforms furnished. Apply at 13101 Eckles Rd. between 9 & 5. Call 458-8484 or 471-2600

SHIPPING & RECEIVING
Full time position with opportunity for overtime & advancement. Will train right individual. Apply in person to: George Mattick Chevrolet, Parts Dept., 14801 Telegraph Rd. at Schoolcraft, Redford

SHOE SALES
Fashion women shoe store needs aggressive, experienced Salesperson. Excellent salary and other benefits. Full/part time. Apply in person.
ROBY'S SHOES
Tel-12 Mall
Telegraph at 12 Mile, Southfield
352-0442

SIDING INSTALLER
Experienced. Own truck, own tools. Call for appointment. 421-3500

SOUTHFIELD DEVELOPER has immediate opening for controller with real estate experience. Must possess good communication and organization skills and be able to establish system to accomodate the efficient operation of the company. Self-assured, goal oriented professional desired. Excellent salary and benefits package. Send resume and salary history to: Amurcon Development Corporation, 26555 Evergreen, Ste. 1333, Southfield, 48076. Attn: Personnel

SPORTING GOODS SALES
Full time permanent position at established sporting goods dealer for retail & team sales. Retail & sporting goods background preferred but we will train. Candidate should be outgoing with good communication & organizational skills. Apply in person or send resume to:
BIG BILLS SPORT SHOP
The Heights Shopping Center
26516 Ford Rd.
Dearborn Hts., MI 48127

SPORTS MINDED MEN & WOMEN
Major retail chain expanding. Earn to $20,000 first year. $35,000 & up after 2 years.
Employment Center, Inc. Agency 569-1636

SPRINKLER LABORERS
Need dependable persons with or without experience. Full time.
Call Sandy 425-5554

SPRINKLER SYSTEM Installer - Full time, experienced preferred, but not necessary. Salary commensurate with experience. 421-0707

STOCK/CASHIER
Perry Drug Stores, Inc. is looking for full and part time Stock/Cashier Persons needed for all shifts.
APPLY IN PERSON AT:
33222 W. 12 Mile Road
Farmington Hills, Mi., 48024
An Equal Opportunity Employer

STOCK & DISPLAY HELP
Experienced preferred
Accepting applications daily
JOES PRODUCE
33152 W. 7 Mile - Livonia

SUMMER EMPLOYMENT
Michigan Youth Core Blue Ribbon Opportunities project. Learn job skills in Carpentry, Masonry, Painting & Landscaping. Help restore historic Wayne theater in Wayne, MI. Must be 18-21, unemployed & Michigan Resident. $3.80 per hr. ($5.50 per hr. for Supervisor) To apply write: The Palace Theater Co., 35164 Michigan Ave., Wayne, MI. 48184 or telephone 726-SHOW
An Equal Opportunity Employer

SUMMER HELP
for parts room and inventory.
Call 349-6000, ext. 285

SUMMER HELP WANTED
For general shop fabricating and press operator. Must be 18 years & over. Apply at:
Viking Building 30175 Ford Rd, Garden City. No phone applications.

SUMMER JOBS
Grounds Workers & Pool Attendants needed for apartment complexes in Southfield & Oak Park. Part time and full time available. $4.00-$4.50 per hour.
424-8991

SUMMER JOBS
Livonia area. Some sales. $5.50 per hr. Hrs. 9am-2pm or 5pm-9pm. Call Mr. Rogers.421-8247 or 421-4542

SUMMER JOBS PART TIME
10 pleasant voices needed. Phone work. No selling. No experience necessary. $3.85-$9.85 per hour. Call Lisa at 427-9335

SUPERVISOR - Building Maintenance & Cleaning Co. Special projects division. Full time. Salary ± benefits. Experience required. Ask for Steve. 455-9788

SUPERVISOR
For production paint line. Must have experience with electrostatic spray guns & mixing of epoxy paints. Great benefit package, overtime.
LOCPAC INC.
201 Industrial Dr.
Plymouth
455-0046
An Equal Opportunity Employer

SURFACE GRINDER HAND
on 14 X 72 Mattison. 5 years experience. Clean Livonia shop. Days.
Call: 464-7788

SURFACE GRINDER
Must have min. 7 yrs. experience in gauges and fixtures. Good benefits. Master Jig Grinding 474-2744

TECHNICAL ASSISTANT needed for busy salon owner. Good training, good pay, must be licensed. Call: 932-1122

TELEMARKETER - PERMANENT full time position. Weekdays. Livonia area. Clear communicator needed. Ask for Jay. 462-6114

TELEMARKETING SUPERVISOR
$28,000 Commission Range
Minimum 2 years supervisory experience in telemarketing. Take charge, results oriented individuals only.

Deluxe company paid benefit package, flexible work hours & much more.

Send detailed resume including previous compensation to:

D. Levey
7091 Orchard Lake Rd.
Suite 300
West Bloomfield, MI 48322

TELLERS
PART TIME
Michigans largest savings institution has positions available as follows:

LIVONIA - 37077 W. 6 Mile Rd. at Newburgh.
NOVI - 41400 W. 10 Mile Rd. at Meadowbrook.

Positions offer public contact with excellent working conditions, competitive pay and paid training program. Candidates must have a good math aptitude and light typing ability. Cash handling experience desirable. Apply in person 10am-2pm, Mon.-Fri. at any convenient First Federal of Michigan office location.
FIRST FEDERAL OF MICHIGAN
1001 WOODWARD
DETROIT MI 48226
An Equal Opportunity Employer

TRADE 'N TIMES - Motor routes on Thursdays. Call Gary at: 476-2971 on Monday.

TRAVEL AGENCY MANAGER
Needed, an aggressive and experienced individual to take full charge of growing agency. Corporate sales knowledge a must. Send resume to:
Travel Agents International
33214 W. 14 Mile Rd.
W. Bloomfield, MI 48322

500 Help Wanted

TELEPHONE
Experienced telemarketers & canvassers for our Westland office. We have excellent hours, our TV advertising, the most experienced phone people to make appointments for our sales staff, no selling involved, commissions, bonus & incentives, days & evenings, full time.
Call Mrs. Wilson 729-4515

The City of Rochester Hills is accepting applications for a Mechanic I position. Must have valid motor vehicle operator's license; high school diploma or equivalent; and two years full-time experience as a vehicle mechanic including work with gas and arc welding. Hourly rate: $8.69 to $10.85 per hour.

Submit written resume to: Human Resources Department, City of Rochester Hills, 1000 Rochester Hills Drive, Rochester Hills, Michigan, 48309.

TIRE INSTALLERS
& GENERAL SERVICE
Now accepting applications for full and part time positions. Will train the right individuals. Apply at
BELLE TIRE, In Troy. 649-2250

TOOLMAKER - RETIRED, to work 25-30 hours per week. Must be able to run either Mill, Surface Grinder or Lathe. Gauge work. 348-0310

TRAVEL AGENT: Birmingham. Full time. Experienced vacation agent. PARS computers. Full Benefits.
Call 642-3350

TRAVEL AGENT
Dates II preferred, 2 years experience, pleasant suburban office.
Call 583-9040

TRAVEL AGENT
Full time. Sabre experience needed. Contact Nancy at Travel Bazaar. 855-1400

TRAVEL AGENT - Manager and agent with 2-3 years experience needed for vacation/corporate. Sabre. 353-2980 or 932-3730

TRAVEL AGENTS
Because of the continuing growth of our business, Total Travel Management is looking for self-motivated and service-oriented people who enjoy working in a challenging environment.

We are now hiring:
Commerical Reservations Agents-Novi, Troy, and Allen Park areas.

Leisure Sales Agents - Troy and Allen Park area.

Previous experience is required. Some international reservations experience is required for the Novi position.

Total Travel Management offers a competitive benefit package, including health, dental, and life insurance.

If you are interested in a new challenge with one of the nation's largest travel management companies, please send your resume to:

Paul Pinto
Total Travel Management
1441 E. Maple Rd.
Troy, Michigan 48083

Travel
EXPLORE EMPLOYMENT OPPORTUNITIES WITH THOMAS COOK TRAVEL

Recent expansions in our corporate sales department have created immediate openings for International Travel Counselors. Minimum two years international experience. Apollo proficiency preferred. Excellent knowledge of world geography a plus.

We offer the industry's most complete benefit package, including medical, dental, tuition reimbursement and company matched savings. Please call to arrange an immediate appointment or send resume to:

Mary Lou Little
313-323-4328
Thomas Cook Travel
4 Parklane Blvd., Suite 500
Dearborn, MI 48126

TRUCK DRIVERS
Seasonal employment, ideal for college students. $6.50 per hour. Apply: Steel Crete Co, 45700 W. 12 Mile (bet. Novi Rd./Beck). 349-7800

TRUCK DRIVERS
Must have chauffeurs license, reliable transportation and know tri-county area. Apply in person Mon. thru Fri. between 10am-4pm. 987 Manufacturers Drive, Newburgh/Cherry Hill Area. Westland.

TRUCK DRIVER - With ability to learn gear manufacturing. Full time and overtime. Westland area.
Call 595-6400

TRUCK DRIVER & YARD WORKER
For full time position delivering and handling building materials. Must have Chauffeur's License and good driving record. Will accept only application from persons looking for a future in building material business. Room for advancement. High School graduate. Excellent benefits. Please apply in person at:
Wimsatt Building Materials, 36340 Van Born Rd., Wayne, MI., 48184.

UMPIRES NEEDED for Little League Baseball and T-Ball. Mon. thur Thur. 6pm - 8:30pm. 2 games per night.
Eves: 728-0292 Days: 467-0304

UPHOLSTERER - full or part time. Experience helpful or will train right person. Livonia area.
Call 525-5706

TRAVEL AGENT seeks vacation consultant - full time. Outgoing person, 1 year experience. Benefits.
Call Ellen 563-7536

VAN BUREN PUBLIC SCHOOLS, Belleville, Mich. is now accepting applications for a full time General Maintenance/Electrical position. Excellent benefits and retirement. Send resume to: Ed Randolph, 555 W. Columbia, Belleville, MI., 48111.

WANTED: Small Carpet Cleaning Company. Truck mounted. Possible partnership with large Service Company. 861-0004

WANTED 100 PEOPLE
You can earn $$$ while you lose up to 29lbs. guaranteed. 746-9629

WAREHOUSE HELP
With building materials for high school graduate with some computer training. Must be willing to work for advancement. Promotions for proven employees within the company. Call Frank D. at:
Holmes Associates 25335 Interchange Court, Farmington Hills, 48331. 478-8800

WAREHOUSE HELP needed at Redford Office Products. Full time and benefits. Call for Tom or Al at 522-8050

WAREHOUSE LEADERS
A leader in plastic bottle manufacturing is looking for people with an Associates Degree or working toward an Associates Degree to learn all phases of warehousing. The person will be responsible to supervise 6-10 people in the warehouse. Good supervisory & people skills needed. Please apply in person at Mon. through Fri., 8am-5pm: 1351 Hix Rd., Westland, MI.

WAREHOUSE WORKER-Part time. Order packaging and picking. Day shift. Mon-Fri. 462-6115

YARD WORK - need person to do yard work, clean-up, etc., weekly. Farmington/Grand River area.
478-6784 or 562-2117

Your Real Estate Career belongs with us!
• 100% commision plan
• Most recognized name in real estate
• Finest office facilities
• Management second to none
Contact Larry Harwin, CRB CRS, 851-6700
CENTURY 21
MJL CORPORATE TRANSFEREE SERVICE
851-6700
YOUR REAL ESTATE CAREER BELONGS WITH US!
•100% Commission Plan
•Most Recognized Name in Real Estate
•Finest office Facilities
•Management Second to None
CONTACT LARRY HARWIN, CRB CRS 851-6700
CENTURY 21 MJL CORPORATE TRANSFEREE SERVICE
EACH OFFICE IS INDEPENDENTLY OWNED.

500 Help Wanted

WAREHOUSE POSITIONS
Full time Summer help only, June, July & August. No benefits. $5.00 per hour. Send resume to: Attention: Mark, P.O. Box 5091, Southfield, MI 48086.

YOUTH CHOIR DIRECTOR - 2 choirs, children & youth. Salary negotiable based on education & experience. Contact Vine Hyatt Director of Music. Home 646-6670 Church, 646-4511

502 Help Wanted Dental-Medical

ADMISSION/SOCIAL WORKER
Northwest Detroit non profit well established nursing home is accepting applications for Admission/Social Worker. BSW a must. Some experience with geriatrics residents preferred. Excellent benefits, salary negotiable. EOE. Call Mrs. Leezner for personal interview, 836-1700 or send resume to: Evangelical Home-Detroit, 6700 W Outer Dr. Detroit, MI 48235

ALLERGY TECHNICIAN, must have allergy experience for busy office, 2 locations, Livonia & Sterling Heights. Benefits & salary commensurate with experience. 8am at 478-8231 or Jeanne eves. 626-0808

ASSISTANT for busy optometrist, above average people skills a must! Some clerical, experience preferred but will train. Competitive salary & benefits. Reply to box #458. Observer & Eccentric Newspapers, 36251 Schoolcraft Rd., Livonia, Michigan 48150

BEHAVIORIST NEEDED, part or full time, experienced behaviorist in substance abuse & eating disorder for weight loss clinic to conduct group sessions. Management experience preferred. Call 375-2221

BUSINESS OPPORTUNITY
#1 Hair and skin care company is looking for motivated individuals to earn $3,000 - $4,000 a mo. Keep your present job. 333-8515

CHAIRSIDE ASSISTANT
wanted for general practice. Part or full time position opening soon. Call for interview 525-6100

CHIROPRACTIC Assistant wanted for N. Rochester Chiropractic office. Part-time, must be energetic, work well with people, typing skills necessary. Ask for Kathy 652-9739

CYTOTECHNOLOGISTS
NEW LIVONIA LOCATION
If you are an ASCP-CT or eligible Cytotech and join Advance Medical/Metpath, you will receive:

Highest starting salary in the area

Flexible Hours

Flexible Slide Workload

Attractive Work Environment

Full Time (30+ Hrs/week) Employees Also Receive:

Flexible Health Care Options

Inventive & Investment Programs

Relocation Fees

Sign-on Bonus

We also offer an individual retraining program for cytotechs who have been away from the field.

Part-time and full-time positions available. If you are interested in exploring employment opportunities please call Marcia Gebrish,
1-800-444-0108, (Ext. 346).
An Equal Opportunity Employer

DENTAL ASSISTANT: Excellent salary & working conditions in very progressive specialty office for sharp, well-groomed, experienced assistant. Call: 357-3109

DENTAL ASSISTANT
Full time position. Congenial - one Doctor office. Livonia area. Total benefits package. No eves.427-8111

DENTAL ASSISTANT-Tel-Twelve area. Fantastic job with great pay for a knowledgeable person. Part time. 647-7474

DENTAL ASSISTANT - assisting only, will train. Farmington, W. Bloomfield area, call between 9am-4pm only 851-3767

DENTAL ASSISTANT
full time for pleasant Troy Orthodontic office. Excellent pay & benefits. Ask for Chris. 879-7200

DENTAL ASSISTANT & Receptionist, part time. No experience necessary. Mon., Tues., Thurs., Fri. 2-6pm. Saturdays 8:30am-1pm. Non-smoker. Own transportation. Must type. 10 Mile & Greenfield. 557-3244

DENTAL ASSISTANT - Experienced only, for progressive, busy, Belleville area practice. Must be friendly & hard working. Benefits. 697-4400

DENTAL ASSISTANT
Top dollar for a motivated people person who has exceptional chairside skills, can communicate well and handle responsibility. Full time with full benefits and bonus plan. Join our quality and fun loving team in Garden City now! Call Marcia at 421-5200

DENTAL ASSISTANT - For Orthodontic Office. Are you an organized people-person? Willing to learn new skills? Dental experience necessary. Call Louise: 645-5340

502 Help Wanted Dental-Medical

ARE YOU A HYGIENIST looking for an opportunity to grow & build your potential? Our 6 Mile-Telegraph general dentist office has a two day a week hygiene position available. This position offers an ROI the opportunity to practice in an environment that offers excellent preventive care. We emphasize personal development through continuing education & full participation with other members of our team. Please call for information 645-5031

DENTAL ASSISTANT
Farmington Hills. Experienced assistant needed for private quality practice. Great hours. 626-6818

DENTAL ASSISTANT
four handed dentistry for modern office in Westland, part time, non-smoker. 722-2160

DENTAL ASSISTANT
For Troy dental office.
Part time. Experience preferred.
689-5180

DENTAL ASSISTANT
Progressive, busy Clawson office Seeking highly motivated, mature person for full time position. Must have experience. Excellent benefits & salary. Please call 589-9021

DENTAL ASSISTANT
Experienced. Full time, for busy Livonia dental office.
Call Donna. 427-2222

DENTAL ASSISTANT
Experienced. Full time for female Dentist in new Garden City office. 421-4150

DENTAL ASSISTANT
Full time position. Top salary and bonuses for Livonia office.
Call Heather at 478-2112

DENTAL ASSISTANT
RECEPTIONIST
Mon-Thur. 3-6pm. & Saturdays. Will train. N. Livonia office. 471-0795

DENTAL ASSISTANT - Wayne Rd./Michigan Ave. Four handed experience, Tues. & Thurs., no evenings, 1 Sat. per month. Salary open. Benefits. 722-1146

DENTAL ASSISTANT
Full time for Livonia specialist office. Excellent salary for both entry level training position as well as an experienced person. Challenging career opportunity involves no evenings.
Call Janet: 261-7602

DENTAL ASSISTANT - LIVONIA
Our busy periodontal office is looking for a bright energetic person for a full time position. CDA or RDA preferred with minimum 2 yrs. experience. Excellent salary & benefits. No evenings or Saturday. We are a team oriented practice where employees are appreciated for their involvement and talent. Please call, ask for Debi, 522-7314

DENTAL-FARMINGTON
Our growing practice is searching for multi-talented person to cheerfully answer our constantly ringing phone and skillfully control appointment book, while maintaining sense of humor. Must have experience and be dedicated to detail and follow-up. Call 474-0224

DENTAL HYGIENIST
wanted Mondays, 3pm-8pm, prevention oriented dental office.
Plymouth 453-2200

DENTAL HYGIENEST
part time for progressive perio-preventive office. Dearborn Hts. 277-0060
y

DENTAL HYGIENIST - We're adding some hygiene hours, come join our motivated dental team. For details call Diane 981-5455

DENTAL HYGIENIST
Part time, friendly personality. Pleasant office environment. Livonia area. 525-3150

DENTAL HYGIENEST
3 days per week, pleasant family practice, 17 mile & Ryan. 979-3200

DENTAL HYGIENIST
Saturday mornings.
Farmington Hills.
855-5452

DENTAL HYGIENIST
2½ days for a pleasant, friendly patient-oriented practice in Northville area. 349-3644

DENTAL HYGIENIST
Temporary, 3 days/week, (24 hours). June thru Aug. For general practice in Berkley. 548-3334

DENTAL HYGIENIST
Part time, flexible hours, mornings and/or afternoons, no evenings. Ann Arbor area. Top salary. 971-2310

DENTAL HYGIENIST
Dental practice in W. Dearborn looking for that special hygienist to join our soft tissue management program. Great doctors, great patients, great staff. Call 563-2610

DENTAL HYGIENIST needed for family practice. Friendly personality, people oriented. 3 days/wk. Birmingham. Ask for Linda. 646-0442

DENTAL MEDICAL RECEPTIONIST for busy Lathup Village office, 4 days per week. Must be musture & bright. Experience a plus. 443-2300

DENTAL RECEPTIONIST: PART-TIME: Excellent opportunity, excellent salary for intelligent, experienced individual in high quality specialty practice. Call: 357-3306

DENTAL RECEPTIONIST for Farmington Hills office.
Full or part time.
626-9915

502 Help Wanted Dental-Medical

DENTAL OFFICE ADMINISTRATOR
Full time for progressive Farmington Hills office. Do you have excellent communication skills over the telephone & in person? Are you enthusiastic, caring & dependable? If you have experience with appointment book control, insurance & you like working in an office that appreciates your, please send resume to: P.O. Box #511, Union Lake, MI 48085

DENTAL RECEPTIONIST with chairside background for Farmington Hills office. Full/part time. Experienced only. Send resume to: Box 464, Observer & Eccentric Newspapers, 36251 Schoolcraft Rd., Livonia, Michigan 48150

DENTAL RECEPTIONIST
Livonia Area. For oral surgery office. Monday thru Friday. No evenings
427-2530

DENTAL RECEPTIONIST//Assistant Experienced, enthusiastic person for full time position. Troy area. 362-5065

DENTAL TECH - model person for crown/bridge lab, full benefits, good opportunity for advancement. Westland, 722-8163 or after 5, 425-5548

DIETICIAN
Part time, 1 year experience for Plymouth office. Call Debbie: 455-2970

DIRECTOR OF NURSING - needed for small basic nursing home in Plymouth. Experience required.
Call Brenda 453-3983

DMC-WOODLAND HEALTH CARE CENTERS
8 MILE & LAHSER
Licensed Practical Nurse
Medical Assistant

11 MILE & LAHSER
Cashier

12 MILE & NOVI RD.
Licensed Practical Nurse
Medical Assistant
Medical Receptionist
Medical Records Clerk
Registered Nurse
Switchboard Operator

PLYMOUTH RD. & MIDDLEBELT
Licensed practical nurse

Affiliated with
The Detroit Medical Center
Contact 347-6100
An Equal Opportunity Employer

EXPANDING QUALITY Dental office seeks experienced hygienist, assistant, receptionist. Great place to work. Excellent pay, benefits and bonuses. Southfield. 355-9600

EXPERIENCED MEDICAL ASSISTANT - EKG, vena puncture, PFT, X rays, excellent salary, call 427-6708

EXPERIENCED medical receptionist or medical assistant willing to do front desk work, answering phone, peg board, typing, 427-6700

EXPERIENCED RECEPTIONIST needed for Southfield and Troy offices. Full time, computer knowledge helpful, call Adrienne 8 am to noon 356-6100

FORD HOME HEALTH CARE
HOME HEALTH AIDES - Must be certified. Excellent benefits. Reliable transportation & telephone necessary. Call Kathy 356-6767
An Equal Opportunity Employer

FRONT DESK help needed in our modern Canton office. Good phone skills a must. Computer & dental background a help, but not necessary. Full time. Call 981-4040

FRONT DESK
Oral Surgeon's Plymouth office needs a part time receptionist. 20 hours per week, some Saturdays. Dental experienced only. 459-0326

GENERAL MEDICAL office duties - experienced. Phone, appointments, filing, computer billing. Willing to train for Vena puncture. Non-smoker. Royal Oak area. 435-5700

HYGIENIST - come to God's Country! Growing upper peninsula dental practice is looking for a personality plus hygienist. Enjoy the beauty of Lake Superior, the best ski runs & snow mobile trails in the Midwest and natures breathtaking landscape along with major city conveniences of a growing community. Our practice provides a family atmosphere with a solid preventative program. Benefits & salary negotiable. Opening in Marquette & Munising. For information send letter of inquiry & or resume to: Dental Associates of Marquette, 706 Chippewa Sq., Marquette MI 49855

502 Help Wanted Dental-Medical

GROWING HOME CARE Company presently seeking licensed E.M.T to work in our patient care department. Qualified individual must possess valid drivers license with good driving record. For more information contact Linda or Mike between 9-4 459-3115

GROWING HOME CARE Co. currently seeking LPN or Certified Respiratory Therapist, to work in our patient care department. Qualified individual must possess valid drivers license w/clean driving record. For more information, contact Linda or Mike between 9-4. 459-3115

HOME CARE NURSES
To service Western Wayne, South Oakland and Downriver areas.
We will train
● Med/Surg Experience
● Fee Per Visit
● Mileage
● Bonuses
357-7080
Health Care Professionals

HOME CARE SUPERVISOR
Are you a Home Care Nurse who wants to advance into supervision but thats not possible with the large agency where you work?

We have that OPPORTUNITY
This position requires Homecare Experience, & provides Professional Growth.
357-7080
Health Care Professionals

HYGIENIST
Our prevention oriented family practice needs a Caring Hygienist to compliment our dental team. Part time now with the possibility of more hours in the future. our schedule allows enough time for a hygienist to give Quality Care to our patients. If you would like to join us in our modern growing Canton office, give Sue a call:981-4040

HYGIENIST - Part time for busy Rochester Hills practice. Well remunerated at going rate and benefits.
Call 9am - 6pm weekdays: 651-7555

JACQUES DEMERS DINNER WINNER
LINDA SANDERS
16936 Brady
Redford Township

Please call the promotion department of the Observer & Eccentric before 4pm, Friday, June 8, 1990 to claim your DINNER FOR TWO CERTIFICATE. Winner names will appear on Thursday only for this promotion.

591-2300, ext. 404

CONGRATULATIONS!

LPN'S & RN'S: Oakhill

502 Help Wanted Dental-Medical

LIVONIA OFFICE- Looking for Medical Assistant & Medical Receptionist with experience. Please call. 476-6100

MEDICAL ASSISTANT
For recently expanded new facility in Westland area. Must be energetic, dependable, and self starter. Good pay and benefits. Experience preferred, but willing to train person with some medical background. Send resume to: 35210 Ramco Blvd. Suite 301 Westland, MI 48185

MEDICAL ASSISTANT needed for Southfield and Troy offices. Full time, x-ray and venipuncture helpful. Call Adrienne 8 am to noon. 355-8100

MEDICAL BILLER
Full time, Southfield Physical Therapy office, experience preferred. Send resume: Office Manager, 24011 Greenfield, Southfield, MI 48075.

MEDICAL BILLER
Must have experience, excellent working conditions, part-time. Call after 4 476-6921

MEDICAL BILLING SPECIALIST
Full time for Southfield X-Ray Clinic. Background in follow up & collections 352-9525

MEDICAL BILLING POSITIONS
for medical company, must type 45-50 wpm. Part-time/full time available. Send resume & references to: P O Box 2518, Southfield, MI. 48037

MEDICAL RECEPTIONIST
Full and part time receptionist for busy ophthalmologist office in Birmingham. Typing necessary & insurance knowledge preferred. 642-5223

MEDICAL RECEPTIONIST needed for a busy Livonia Urologists. Must have experience, good with people, able to type. Permanent full time. Call Gail 474-0555

MEDICAL RECEPTIONIST
Immediate opening for full time receptionist. Experience preferred for busy ENT office in Farmington Hills. Computer knowledge a plus. Please call 478-7095

MEDICAL RECEPTIONIST
Seeking full time individual for front office responsibilities of a growing cardiology practice. Necessary qualifications include: previous medical office experience, good telephone communication and patient interaction skills and knowledge of computer scheduling systems. (Medic preferred). Send resume to: Receptionist, 29829 Telegraph Rd., Suite 200, Southfield, MI., 48034.

MEDICAL RECORDS person needed, Medical Records Dept. of certified home care agency. Knowledge of medical terminology, ICD-9 coding, computer experience preferred. Full time, benefits. Shelley 356-1360

MEDICAL SECRETARY - WordPerfect 5.0, Lotus, dictation, for suburban hospital vice president, $320-$400/wk. Call Alice at Uniforce 357-0648

MEDICAL SOCIAL WORKER
Licensed BSW for 20 hour position at Bio-Medical Applications Hemodialysis Facility in Livonia. Medical experience preferred. Duties include: Intake, Psycho Social Evaluation and Tangible Referrals. For more information please contact:
Rosanne Boston
525-0780
An Equal Opportunity Employer

MEDICAL TRANSCRIPTIONIST
Full time, Mon.-Fri. for busy multi-specialty office. Excellent working conditions. Benefits. W. Bloomfield, (between 14 & 15 Mile) 855-7407

MEDICAL TRANSCRIPTIONIST
Part/full time. Southfield office. Send resume to:
Attn. Elaine, 26011 Evergreen Rd., Ste. 100, Southfield, MI 48076.

MEDICAL TRANSCRIPTIONIST
for Farmington Hills radiology office. Only those with prior radiology experience need apply. Pleasant surroundings with bright staff. Call Linda for interview Appt. 855-4700

MEDICAL TRANSCRIPTIONIST - hospital or service experience only, WP50 preferred, part time, Southfield. Call 2-5pm. 443-1950

MEDICAL TRANSCRIPTIONIST
Experienced. Full time, Benefits-Medical, Dental. Must have experience with DS, OR, H&P.
Oak Park. 398-1417

MONEY TALKS
Our top performers earned $16,000-$20,000 in wages, incentive & bonus in 1989. They will earn even more in 1990. Home health care is not just another job anymore. Current openings include:
- Home care attendants, full or part time, hourly, all shifts
- 24hr. assignments. (Fireman staffing)
- Quad care attendants
- New hire bonus.

EMPA-CARE IV 455-1061

NURSE AIDES
are needed for home care cases in western Wayne county. Flexible scheduling. Excellent pay scale. Transportation allowance. Benefit package for 20 hour per week or more. Experience necessary.
United Home Care 459-5141
An Equal Opportunity Employer

NURSE AIDES & ORDERLIES
Full and part time openings available on all shifts. $4.55 to start plus benefits. Will train. Apply in person: Camelot Hall Convalescent Center, 35100 Ann Arbor Trail, Livonia. 522-1444.

NURSE AIDES
$5.60/$6.10
FOR NEW HIRES
Growing home care agency is seeking qualified experienced personnel for private duty cases throughout Oakland County. Choice of Days & Hours. Call between 10am - 4pm Monday thru Friday.

NURSING UNLIMITED
540-2360

NURSES AIDES
Full time, experience not necessary. Will train. See Carol Brown.
NIGHTENGALE WEST
8365 Newburgh Rd.
Westland, near Joy Rd.
An Equal Opportunity Employer

NURSES AIDES - Full & part time positions available. Now wage scale. Flexible hours & competitive benefits. Apply in person at: Oak Hill Care Center, 34225 Grand River, Farmington. Mon.-Fri. 9am-5pm.
An Equal Opportunity Employer

NURSING ASSISTANTS
Our 120 bed skilled nursing facility needs people who care. Full time & part time positions are available on all shifts for nursing assistants. No experience necessary...on the job training. We offer a competitive wage. Apply at:
Cambridge North
535 No. Main
Clawson, MI
435-5200
An Equal Opportunity Employer

NURSING ASSISTANT POSITION
Available on all 3 shifts in small comprehensive Southfield nursing home. For appointment call 9am - 4:40pm. 557-1221

OPTICAL DISPENSER - Experienced for downtown Farmington D.O.C. franchise. Pleasant, busy office, salary & benefits according to ability. Phone Dianne. 471-7404

502 Help Wanted Dental-Medical

OAKHILL CARE CENTER
Nursing Assistant positions available for second and third shift. Certification classes available. Recent wage increase in effect.
Call T. Watson, 477-7373
An Equal Opportunity Employer

OPTOMETRIC ASSISTANT
Full time, experience preferred, salary negotiable, pleasant working conditions, Novi area. 348-0808

ORAL SURGERY Assistant/Receptionist for Royal Oak area. Full time w/excellent fringe benefits. Experienced in dental preferred. 547-5838

PART TIME responsible person to assist pediatrist. Experience desired, but we'll train. Pleasant atmosphere, Walled Lake. 624-1900

PATIENT REGISTRATION CLERK
Part Time Midnights
Duties will include processing personal & insurance data of patients, answering phones & transporting patients. Qualified candidate must possess a typing speed of 40+ wpm. Additionally, 6-12 months of experience in an admitting office or related field is preferred. If interested, you may apply in person or send resume to:
Personnel Department
GARDEN CITY HOSPITAL
(Osteopathic)
6245 N. Inkster Road
Garden City, MI 48135
421-3300, ext 4277
An Equal Opportunity Employer

PEDIATRIC OFFICE NURSE
Full time/Part time
Rochester hills area
Call 853-9777

PHARMACIST in the Brighton area. Pay commensurates with experience. 229-4999

PHYSICAL THERAPY TECHNICIAN
To assist therapist in busy Southfield facility Full time. Will train. Competitive salary/benefits. Send resume to: Physician's Physical Therapy, 24011 Greenfield, Southfield, MI 48075. Or call: 557-5440

FRONT DESK RECEPTIONIST
Experienced for specialist's office in Novi. One half day Wednesdays.
Sandy 569-1770

RECEPTIONIST
Mature, for Birmingham pediatrician's office. Part time, will train. Call Irene 645-1740

RECEPTIONIST - FRONT DESK
for busy Birmingham Opthalmologist. Part time, 20 hours per week. Call Carol. 644-8060

RECEPTIONIST
For OBGYN Office in W. Bloomfield. Approximately 30 hours per week with rotating Saturdays. Front desk & computer experience beneficial
Contact Cheryl at: 855-6663

RECEPTIONIST/BILLER
Part time afternoon position. Some weekends & holidays for Southfield Clinic. Send resume to: Farmbrook Med Center, Attention Annette, 29829 Telegraph Road, Southfield, MI 48034

RECEPTIONIST
For out-patient clinic. "People Person". Excellent phone skills. Medical background preferred. Resumes only.
HVPA/Office Manager
2000 Green Rd. - Suite 250
Ann Arbor, MI 48105
An Equal Opportunity Employer

RECEPTIONISTS
Prestigious suburban location need organized, self starers for busy physicians office. Handle busy switchboard & appt calendar. Insurance knowledge, pegboard or computer literacy a plus. Excellent fringes. Call or send resume to.
Corinne Ristad CPC. 932-1170
HARPER ASSOCIATES
29870 Middlebelt
Farmington Hills, Mich 48018

REGISTERED X RAY Technologist for Farmington Hills clinic. Part time. Approximately 20 hours. Must have experience in Mammography. 471-0675

RN, ADON/INSERVICE
Northwest Detroit church related skilled nursing home offers a challenging full time position for a dedicated person. Excellent salary and benefits. Apply in person, Mon.-Fri. 8am-3pm or mail resume to: Evangelical Home-Detroit, 8700 W Outer Dr, Detroit, MI 48235

RN
FULL OR PART TIME
DAY SHIFT
Good starting rate & benefits
See Mrs. Martin
Director of Nursing
261-5300
NIGHTENGALE WEST
8365 Newburgh Rd.
Westland, near Joy Rd.
An Equal Opportunity Employer

RN NEEDED - Full time for afternoon shift 3PM-11PM, and, contingent RN's needed for all 3 shifts. Medical/Surgical experience required. Contact Straith Hospital In-Patient Director between 7AM-3PM, Mon.-Fri. 357-3380

RN needed Tues & Thurs evenings & 1 Sat morning per month for Livonia physicians office. Call 464-9200

RN - PART TIME - for OB-GYN office in Wixom. No weekends, no evenings. Call Nancy after 10:30am., Mon. Tues. Thurs. & Fri. 669-1009

RN'S & LPN'S
Full & part time positions available. New wage scale. Flexible hours & competitive benefits. Apply in person at: Oak Hill Care Center, 34225 Grand River, Farmington. Mon thru Fri. 9am-5pm.
An Equal Opportunity Employer

RNs/LPNs
Full time afternoons and part time days. Supervisory experience desirable. Brae Burn, 1312 N. Woodward, Bloomfield Hills.

RNS-LPNS-GPNS
Skilled nursing facility in Livonia seeking full and part time Nurses. All shifts. Competitive wages & benefits. Flexible hours. Call for appointment. Martha Felosak, RN. 522-1444

RN'S/LPN'S
needed for our 120 bed skilled nursing facility. Full & part time RN's & LPN's for our midnight shift only. Please apply in person between 9am-3pm. Mon. - Fri. at:
Cambridge North
535 No. Main
Clawson, MI
435-5200
An Equal Opportunity Employer

RNs/LPNs
PART TIME TO FULL TIME
UTILIZATION REVIEW
A nationally managed health care company is seeking a few professionals looking for a good opportunity. The ideal candidate must have a BSN, or health related degree, or 5-10 years diverse clinical background, excellent communication & people skills. Previous UR experience is a definite plus.
Position is immediate. Please call Genny for an interview at: 851-9700
An Equal Opportunity Employer

RN
SUPERVISOR
3-4 days weekly for 3-11 shift. Previous nursing home experience a plus but not necessary. Salary commensurate with experience. Apply:
PEACHWOOD INN
3500 SOUTH BLVD.
ROCHESTER HILLS
or Call Diane Howell
853-7800

R & R TEMPORARIES, INC.
Have long and short-term assignments available for medical positions in the Tri-county area. Looking for certified ultra sound techs. (OB/GYN) abdominal is a plus. RNs, LPNs, EEG. 2 yrs. experience preferred, transportation is required. Please call for more information.
1-800-878-TEMP

R.N.
For Home Health Care in the Washtenaw County area. No rotating shifts - 37½ hour work week. Good hourly rate plus mileage and benefits. Call -
Ms. Brown
Child & Family Service
(313) 483-1418
E.O.E.

TEAM ORIENTED - Birmingham office (10 Mile & Telegraph) seeks typist for soft tissue management. Tues & Thurs. Call Chris 642-4787

502 Help Wanted Dental-Medical

Speech Pathologist
Needed in the Washtenaw County area. Work one-to-one with homebound patients. Flexible scheduling. Contractual position. Call -
Ms. Brown
Child & Family Service
(313) 483-1418
E.O.E.

X-RAY TRANSCRIPTIONIST
Part time. Word processing experience helpful. Call Linda, between 7:30 - 4 PM 347-8228.
DMC Health Care Center
Affiliated with
The Detroit Medical Center
An Equal Opportunity Employer

504 Help Wanted Office-Clerical

ACCEPT AN OFFER YOU CAN'T REFUSE
of good pay
in pleasant environments
on challenging jobs
We offer clerical positions!
Victor Interim Services
261-3830
Equal Opportunity Employer M/F

ACCOUNTANT/BOOKKEEPER/AP
PC STATEMENT PROCESSING
Experienced person for full time/part time services preparing GL, financial statement, AP, processing payroll taxes and performing general office duties. For appointment call Mr. Vukas 9-3pm. 581-5150

ACCOUNTANT - Busy construction office has an immediate opening for an experienced person. Ideal for an accountant with a minimum of an associates degree in business. Spreadsheet application a plus. Permanent full time position. 737-6800

ACCOUNTANTS
AccounTemps - the specialized temporary division of Robert Half - can put your idle skills to work in such areas as:
Tax
Budgets/Analysis
P.C. Spreadsheets
Controllers/Consultants
General Accounting
Fixed Assets
Cost
and more!
Call the nearest office to find out how we can put you to work!
Southfield 357-8387
Troy 524-3100
Ann Arbor 995-8367

accounTemps
Subsidiary of Robert Half, Inc.

ACCOUNTING ASSISTANT
Buzy Human Service Agency in Southfield needs self motivated Accounting Assistant. Varied responsibilities include: data entry for accounts payable and general ledger, general correspondence and daily banking functions. Position requires high school diploma and some experience in accounting department. Must have Lotus 1-2-3 and Word Processing skills. Pleasant work environment, competitive salary and benefit package. Send resume and salary requirements to: Accounting Assistant, OE, 19785 W. 12 Mile Road, Suite 392, Southfield, Mi., 48076.
An Equal Opportunity Employer

ACCOUNTING clerk, data entry, Southfield automotive, $1213-$1386/mo. Call Kim at Uniforce 357-0036

ACCOUNTS PAYABLE Processor - Seeking mature, responsible individual with at least 3 - 4 yrs. payables experience and strong organizational skills. Versatile job duties include light typing and phones. Send resume to: Personnel Manager, 3000 Town Center, Suite 1780 Southfield, MI. 48075

ACCOUNTS PAYABLE CLERK
For expanding business in N.W. suburb. Some experience required. Excellent opportunity & future in new pleasant office. For immediate consideration send qualifications/resume to: Box 480 Observer & Eccentric Newspapers, 36251 Schoolcraft Rd., Livonia, Michigan 48150

ACCOUNTS PAYABLE CLERK
Major Michigan law firm is seeking an experienced accounts payable clerk for its Ferndale operations center. We offer a competitive salary & an outstanding benefits package. Qualified candidates respond with resume & letter stating salary history & expectations to:
Miller, Canfield, Paddock, & Stone, 150 W. Jefferson, Suite 2500, Detroit, MI 48226.
An Equal Opportunity Employer

ACCOUNTS RECEIVABLE:
Shipping/General Office. Entry level. Computerized system. Experience a plus! Full-time. Send resume to Accounts Receivable: 5433 Miller Rd. Dearborn, MI. 48126.

AD AGENCY EXECUTIVE SECRETARY
Enjoy the exciting atmosphere and interesting people with a major firm. The creative department Executive VP will appreciate your good skills. $18,000, fee paid. Call 353-2090.
SNELLING & SNELLING

ADMINISTRATIVE ASSISTANT
Will require good organizational and administrative skills. Excellent salary and benefits. Send resume to: Marketing Department, 16000 Northland Dr., Southfield, MI., 48075.

ADMINISTRATIVE ASSISTANT
Consulting engineering firm in Rochester Hills seeks a highly motivated individual with exceptional written and oral communication skills and diversified computer experience. Successful candidate must be a self-motivated and highly organized professional with a minimum of 5 years office experience. Previous experience with an engineering and/or construction firm is an asset. Send resume to:
Giffels-Webster Engineers.
Personnel Manager
2871 Bond St.
Auburn Hills, MI 48057
Equal Opportunity Employer
Minority/Female/Handicapped/Vet

ADMINISTRATIVE ASSISTANT
for growing real estate development/management company. 1 person, non-smoking office. Skills needed: PC, Word Star 2000, bookkeeping, Lotus, self-motivated, organized, verbal/written communication, attention to detail. "Perfectionist" boss. Send resume & salary requirements to: 33020 Northwestern Hwy., West Bloomfield MI 48322

APPLY NOW
- SECRETARIES
- TYPISTS, MIN. 40WPM
- WORD PROCESSORS
  Microsoft Word, Display Write 4, Word Perfect, Word Star, MultiMate and/or Lotus 1-2-3
- OFFICE CLERICAL POSITIONS

SOUTHFIELD, FARMINGTON LOCATIONS
Good Communication Skills Are Essential
Short & Long Term. Top pay plus other benefits. Call for your immediate appointment or send resume.
AGA
23077 Greenfield, #162
Southfield, MI 48075
552-9256

ASSISTANT CONTROLLER
We are looking for an assistant controller for a multi-location retailer. This qualified candidate should possess 3-5 yrs. experience, be familiar with computer applications & preferably be a Certified Public Accountant. Salary commensurate with experience. Qualified candidates should send their resume to: C. Brinkel, 29580 Orchard Lake Rd., Suite 200, Farmington Hills, MI 48018.

ATTENTION
SUMMER JOBS
for college students are available now. Earn up to $9 per hour. Call....
ARBOR TEMPS 459-1166

504 Help Wanted Office-Clerical

ADMINISTRATOR - word processor, national marketing company, Microsoftword Mill 4000, $570/wk. Call Pam at Uniforce 646-7664

APPLY NOW
Let us put your clerical skills to work. If you enjoy flexible work schedules & the freedom to work where you choose, then you'll find working for Future Force a rewarding experience!
- NBI 2000 operators
- Switchboard operators
- General Typists - 45 wpm
- Telemarketers
- File Clerks
- Word Processing
- Market Research

Rusty? No problem! Practice your computer skills at our office before being assigned to a job!
Call now for an appt
WESTLAND
728-6770
TROY
528-8454
FUTURE FORCE
TEMPORARY HELP SERVICE
NEVER A FEE

AUTOMOTIVE CLERICAL
Dealership seeking experienced biller and office personnel. Excellent benefits. Please send resume to: P O. Box 590, Milford MI. 48042

BILLING ASSISTANT
Computerized billing & general office. Full time thru end of year. Prefer one individual for six months but will consider splitting job between Summer & Fall applicant. Send resume to: Billing, 23689 Industrial Park Drive, Farmington Hills, MI 48024

BLOOMFIELD HILLS office seeks staffer with range of office skills, accomplished typist. Competitive salary, health benefits, references required. 564-4979

BOOKKEEPER
Bookkeeper to trial balance. Strong spreadsheet experience required Conversion experience also needed Salary to $30,000
ACCOUNTANTS ONE
354-2410
Employment Agency Fee Paid

BOOKKEEPER
Busy Southfield based property management company needs bright detail-oriented Bookkeeper. Please send resume to: Bookkeeper, P. O. Box 5071, Southfield, MI., 48086.

BOOKKEEPER
For property management company. Minimum 5 years experience. Must be able to work independently in fast paced environment. Lotus and WordPerfect experience preferred. Send resume and salary requirements to: 380 N. Woodward, Suite 250, Birmingham, MI 48009, Attn.: Personnel.

BOOKKEEPER: Full Charge. Experienced, For Farmington Hills CPA firm. Full-time.
Call between 8:30 to 5, 626-2400

BOOKKEEPER
Full time Bookkeeper with computer experience. Company benefits available. Send resume to: Box #440, Observer & Eccentric Newspapers, 36251 Schoolcraft Rd., Livonia, Michigan 48150

BOOKKEEPER - FULL charge through financial statements. Manual peg board system experience. Troy area. 24-32 hrs/wk., flexible. Send resume with salary requirements to:
Office Manager
P. O. Box 912
Bloomfield Hills, MI 48303-0912

BOOKKEEPER
Medium sized engineering firm seeks full charge senior bookkeeper with 5 yrs experience in invoice preparation, accounts payable processing & general ledger maintenance. Must have computer experience & good typing skills. Must be knowledgeable in journal entry & trial balance preparation.
Excellent compensation & benefits package offered to successful candidate. Conveniently located to I96. Please submit resume to: Human Resources-TFM, 34400 Glendale Ave, Livonia, MI. 48150.
EOE

BOOKKEEPER - Must have at least 2 years work experience in accounts payable & payroll. Located in Redford. Call Sandy. 255-2273

BOOKKEEPER - PART TIME
Experienced Bookkeeper 3 days per week for Real Estate/Property Management Firm located in Farmington Hills. Computer experience necessary and automated bookkeeping helpful. Call Mary 471-7100

BOOKKEEPER/RECEPTIONIST
Full-time. Candidate will have the following abilities:
- EXPERIENCE working with manual as well as automated books thru trial balance.
- WELL organized to handle more than 1 set of books, in addition to some receptionist responsibilities.

Competitive salary. Lovely working environment.
Send resume with salary requirements to Personnel: 32660 Dequindre. Warren, MI. 48092.

BOOKKEEPER/SECRETARY - 30 hr. work week. Computer experience preferred. Immediate opening. Send resume and salary requirements to: J. Brisbois Toll Inc. 15040 Cleat St., Plymouth, MI. 48170.
Call 7am - 4:30pm: 455-1144

BOOKKEEPER/SECRETARY
Part Time for accounting office in Northeast Livonia. Will train. Flexible hours, ideal for college students. Non-smoker, knowledge or classes using calculators & computers a plus. Call Greg 525-6554

BOOKKEEPER, Wayne-Westland. Summer job, teacher/account student. Accounts payable. Word process, letter of experience or resume. Reply to: Box #408, Observer & Eccentric Newspapers, 36251 Schoolcraft Rd., Livonia, Michigan 48150

BOOKKEEPER
We are one of Michigan's largest local accounting firms, looking for a Bookkeeper. Qualified candidates must be able to do all aspects of bookkeeping, including preparation of general ledger, up through financial statements, must have computer experience & a minimum of 2 yrs. bookkeeping knowledge. Salary commensurate with experience. Qualified candidates should send their resume to: Personnel Dept., M.S.W., 26580 Orchard Lake Rd., Suite 200, Farmington Hills, MI 48018.

EXPERIENCED OFFICE HELP
needed. Telephone personality extremely important. Computer & bookkeeping helpful. Lake Orion/Oxford area. 628-6050

CLERICAL ASSISTANT - full time, permanent position for Birmingham based property developer. General office. Secretarial skills required plus some site research & deliveries. Must have own car. Salary plus benefits. Call Patty 433-1100

CLERICAL - general office position. Some computer experience & customer service preferred. Full time/benefits. Farmington Hills location, non smoker. 489-0557

BOOKKEEPING
Partial List of Positions

Accounting Clerk	to $15K
Accounts Payable	to $17K
Full Charge	to $25K
Accounting Supervisor-Billing	to $25K
Order Entry Accounting Heavy paid overtime	to $7/hr

Southfield	358-2300
Ann Arbor	995-8367
Detroit	358-1000
Troy	525-9100
Lansing	(517)349-8367
FAX - Southfield	358-0841

(Sunday/Holiday Calls Returned)
Correspondence To:
ROBERT HALF
26555 Northwestern Hwy. - #250
Southfield, MI 48034-8061
201 W. Big Beaver, #310
Troy, MI 48084-4102
All Fees 100% Co. Paid
160 Offices on 3 Continents

504 Help Wanted Office-Clerical

BOOKKEEPER ASSISTANT
Light industrial manufacturer has a full time entry level accounting position available. Previous experience not required, will train. Ideal for high school graduate or part time college student with educational training in bookkeeping. Competitive salary & benefits. Send resume with salary history to: Personnel Dept. 631 Aias Dr. Madison Heights, MI 48071

CLERICAL EMPLOYMENT COUNSELOR
Snelling & Snelling Personnel - the most recognized name in secretarial placement is seeking a person with successful secretarial experience. An outgoing personality and a desire for higher income, salary, commissions, benefits and full training
Call Shirley, 851-3660
SNELLING & SNELLING
FARMINGTON HILLS
Clerical

INSURANCE CLERK
UNIVERSAL UNDERWRITERS GROUP, a well established national company, is currently seeking an individual to join the Underwriting Department of our Michigan Regional office.
This is an excellent opportunity for an individual who possesses at least one year of gneral office experience, basic office skills and an interest in learning the insurance industry. Applicants for this position must have strong written and verbal communication skills, excellent math and detail aptitude, CRT skills and the ability to type 35wpm. Education beyond high school is preferred.
UNIVERSAL UNDERWRITERS GROUP offers excellent benefits including an in-house education program, tuition reimbursement, major medical, dental, paid life and disability insurance, a 401(k) thrift plan and much more. For further information please call Brenda at (313)355-5530. Equal Opportunity Employer M/F.
UNIVERSAL UNDERWRITERS GROUP

CLERICAL/part time, becoming full time at year end. Resumes and salary requirements only to: Powerflow Engineering, 37120 Enterprise Dr., Westland, MI 48185. Attn: Sheryl Flowers.

CLERICAL - PART TIME
Flexible position. Challenging work in environment sensitive to employee needs. Computer experience desired. $6 per hour. Send resume to: MMI, 1400 Drexelgate, Rochester, MI., 48063

CLERICAL - PART TIME
If you enjoy customer contact, have good mathematical skills & a proven knowledge of business machines, apply First of America Plymouth, 535 S. Main.
An Equal Opportunity Employer
clerical

Part-Time Job Opportunities
1-2 Days/Week?
The Farmington Hills office of Kelly Services has positions for:
- Secretaries (with or without word processing skills)
- Data Entry Operators

If you can work 8-16 hours/week, then we're looking for you!
Farmington Hills 471-2050
KELLY TEMPORARY SERVICES
The "Kelly Girl" People
"The First And The Best"
Not An Agency; Never A Fee
Equal Opportunity Employer M/F/H

CLERICAL POSITION - PART TIME
25-30 hours per week. Order Entry, typing, and filing. Non smoking office. Hours flexible. Please apply in person only at: Healops, 22790 Heslip Drive, Novi (N. of 9 mile between Novi & Meadowbrook Roads).

CLERICAL SUPPORT
Amicare Home Health Resources, a multi-chain home health organization sponsored by the Sisters of Mercy Health Corporation, is now looking for an individual to share in our growth.
The successful candidate will be responsible for all in-office support for office staff. Duties include creating and maintaining file system, organizing materials for files, operating office machines, copying, and performing general clerical duties.
We'll match your skills with a competitive salary and excellent benefits. To apply, please send your resume to:
Human Resources Manager
Amicare Home Health Resources
34605 Twelve Mile Rd.
Farmington Hills, MI 48331-3221
An Equal Opportunity Employer

CLERICAL WORKER - full time, one person office, good phone skills, computer skills necessary.
Troy area 588-1133

CLERICAL - Work full time this Summer with part time potential. General office experience helpful. Southfield Area. Sandy 353-1515

CLERK TYPIST - for fast paced, high volume Southfield bankruptcy law office, strong communication, analytical & math skills required. Ability to work well with minimal supervision. Detail oriented. College degree preferred. Typing 90 wpm. Salary commensurate with experience, excellent fringes.
Send resume to Box #436, Observer & Eccentric Newspapers, 36251 Schoolcraft Rd., Livonia, Michigan 48150

CLERK TYPIST
Rapidly expanding Detroit based firm seeks entry level clerk typist. Candidate should possess a min. typing speed of 40wpm, good phone skills & general clerical knowledge. Excellent advancement opportunity. This position is full time with complete benefit package. Please send resume to:
Clerk Typist
P. O. Box 779
Detroit, MI 48226

COME WORK THE SUMMER WITH SNELLING TEMPORARIES
We have many assignments available right now!! If you like the flexibility of working when and where you want to - then you'll love working temporary. We are in need of good dependable workers who have transportation and can work in all areas.
WORD RPOCESORS
TYPISTS
FILE CLERKS
SECRETARIES
LEGAL OR MEDICAL
TRANSCRIBERS
Ask about our $150 bonus! In addition we offer:
INSURANCE
TOP PAY
HOLIDAY PAY
OVERTIME PAY
37623 Ann Arbor Rd.
Suite 101A
Livonia, 464-2100
17200 W. 10 Mile Rd.
Suite 105
Southfield, 557-6700
NEVER A FEE

504 Help Wanted Office-Clerical

BOOKKEEPER - mature person with good typing skills. Bookkeeping thru trial balance. Computer input & readout experience. Emphasis Accounts Payable, Payroll Taxes, Purchasing. Troy location. Send resume to: 888 W Big Beaver Suite 880. Troy, 48084
clerical

COOL CASH FOR SUMMER
You'll have time to enjoy the weather and you'll earn good pay and benefits. We need
Switchboard Operators
- Experience required
- 10 or more incoming lines
- Typing skills a plus

Call for an appointment today!
Westland 326-5590
896 Wayne Road
Garden City 422-0269
29236 Ford Rd
Livonia 522-4020
I-96 Officenter
33133 Schoolcraft

KELLY TEMPORARY SERVICES
The "Kelly Girl" People
"The First And The Best"
Not An Agency, Never A Fee
Equal Opportunity Employer M/F/H

CLERICAL
To $20,000
We have several permanent openings for Receptionists & Secretaries. Light typing and/or word processing skills. Call 344-6700
or send resume to:
DIVERSIFIED RECRUITERS CO
27780 Novi Rd., Ste. 104
Novi, MI 48050 All Fees Co. Paid

CLERK/TYPIST - Attorneys in Farmington Hills will train for their office. Typing & spelling skills essential. Experience not required. Starting wage $4.25 per hour with regular increases 855-6582

COMMERCIAL LOAN CLERK
If you enjoy variety, this is the job for you. Requires computer experience, balancing skills & accurate typing. First of America is Michigan's second largest holding company with many opportunities for advancement. Apply at First of America, Plymouth. 535 So. Main.
An Equal Opportunity Employer

CO-ORDINATOR FOR SMALL non smoking, fast paced office in 13 Mile/Southfield area. Heavy phone work to direct field staff. 8:30am-5pm. No health benefits. Call Pat at IntroMarketing 540-8010

CRT OPERATOR - Southfield automotive, 7000 keystrokes, 2 shifts, Nixdorf helpful, $6-$7.50/hr. Call Heather at Uniforce 357-0037

NATIONAL Micro Computer Manufacture seeks knowledgeable, energetic, P.C. conversant. Customer Support Representative. Flexible shifts. No travel. Send resume & salary history to: 23976 Freeway Park Dr, Farmington Hills, MI. 48024

CUSTOMER SERVICE
Mature, reliable. Good with people, telephone & figures. Accurate, attention to details. Non smoker. Send resume: Mrs. S. at Jobar, Inc., NEXtUS of Mich. & Ontario, 27150 W. 8 Mile, Southfield, MI 48034

CUSTOMER SERVICE/INVOICING
With wholesale picture frame company. Prefer experience but will train. Full or part time. Great working atmosphere. 477-3553

CUSTOMER SERVICE
CLERICAL SUPPPORT
Immediate opening for responsible, detail oriented non-smoker with excellent typing skills for a rapidly expanding customer service department supporting national sales force. May start part time, but will need to be full time by year-end. Entry level position with growth potential. EOE. Send resume and salary requirements to:
MDI TCP, Inc.
P.O. Box 576,
Farmington Hills MI 48332

CUSTOMER SERVICE - typing, Southfield medical, $240-$290/wk. Call Judy at Uniforce 357-0648

CUSTOMER SERVICE REP
For National Company located in Southfield. Permanent, part time position. Call Pat 351-8804

Customer Service/Order Entry
no experience necessary, but good communication skills a must. Plymouth area. Send resume & salary history to Box 424, Observer & Eccentric Newspapers, 36251 Schoolcraft Rd., Livonia, Michigan 48150

CUSTOMER SERVICE
Troy manufacturer seeks experienced customer service rep. Responsible for order entry, expediting, follow up and phone liason with OEM customer base. Prefer experience with automotive releases and OEM customers. PC familiarity a plus. Pleasant phone manner and data entry skills required. Send resume and salary history to: Emtrak, 25557 Hunt Club, Farmington Hills, Mich 48331
An Equal Opportunity Employer

APARTMENT FURNITURE RENTAL has Data Entry position available for individual experienced with PC, Lotus, bookkeeping. Compensation commensurate with experience.
Call 9am-5pm 478-7730

DATA ENTRY
Assignments in Wayne County. 45 wpm. Good pay - no fee
ETD Temporary Service 425-6226
An Equal Opportunity Employer

DATA ENTRY operator, 10,000 numeric, plus DOS, Farmington Hills financial, $1225/mo. Call Terri at Uniforce 646-7662

DATA PROCESSING/Entry Person
For National Micro Computer Manufacture. Entry level. Flexible shift assignments. Send resume & salary history to: 23976 Freeway Park Dr., Farmington Hills, MI. 48024

DISPATCHER
For commercial/industrial air conditioning and heating contractor. Must be computer literate. Standard corporate benefits available. Mechanical background preferred but not mandatory. References required. Send resume to Box 434 Observer & Eccentric Newspapers, 36251 Schoolcraft Rd., Livonia, Michigan 48150

504 Help Wanted Office-Clerical

DATA ENTRY CLERK
Livonia area manufacturer has a position for an individual experienced with IBM Accounting Systems. Duties to include data entry for inventory, invoicing, order entry and Misc. clerical functions. Send resume with salary history to
J. D. S., 670 Ashburnham, Auburn Hills, MI., 48057

DESKTOP PUBLISHING
Great opportunities for those experienced on Pagemaker! These indefinite positions offer excellent pay and benefits in the Bloomfield area. Call for an appointment!
WE PUT EXPERIENCE TO WORK
ENTECH SERVICES, INC.
737-1744

DMC - WOODLAND HEALTH CARE CENTERS
ADMINISTRATIVE SECRETARY - 2 years experience required. Word processing experience necessary. Experience in health care setting a plus.
EXECUTIVE ASSISTANT - 3-4 years experience required. Shorthand, word processing, Lotus 1-2-3. Experience in health care setting a plus.
Send resume to:
Human Resources,
41935 W. 12 Mile Rd.,
Novi, MI., 48050
Affiliated With
The Detroit Medical Center
An Equal Opportunity Employer

DO YOU WANT THE EASIEST $325 a week job in the state? Requirements are as follows: Must work nights & weekends, must be able to type, must be reliable. West Bloomfield. For appointment call Mrs. Webb 12-5pm at: 851-7555

EDITORIAL SECRETARY
Technical society (old Redford area), is looking for an editorial secretary (non smoker). Requires ability to work independently, keeping tract of work in progress. As department secretary, must be able to adjust priorities. Requirements include: accurate typing, spelling & grammer skills, proficient in word processing, organizational skills a must. Send resume & salary requirements to: ACI Personnel Coordinator P.O Box 19346, Detroit MI. 48219-0150

ESCROW PERSONNEL
National Title Insurance Co. is accepting resumes for new office in Livonia area. Previous escrow & closing experience desired. Send resume to: Box #462, Observer & Eccentric Newspapers, 36251 Schoolcraft Rd., Livonia, Michigan 48150
An Equal Opportunity Employer

EXECUTIVE LEGAL SECRETARY
For Senior partner of growing law firm. Experienced, articulate and well educated. Corporate, real estate and civil litigations. Administrative and supervision. Fabulous office. Farmington Hills. WordPerfect. Top Salary. Benefits. 626-5000

EXECUTIVE SECRETARY
Birmingham Real Estate Group needs experienced professional with residential mortgage closing background and basic word processing skills. Benefits included. FEE PAID.
St. Clair Shores 774-0730
Troy 649-4144
Harriet Sorge Personnel

EXECUTIVE SECRETARY
For a conservative Birmingham investment counsel firm. Full time career position. High motivation and imagination needed. Computer skills desirable. Send resume to: Personnel Dept., 3707 W. Maple, Birmingham, MI. 48010

EXECUTIVE SECRETARY
TROY AREA
Immediate opening for detail oriented Secretary with outstanding secretarial skills including shorthand. Good communication and business writing skills. Word processing experience necessary. We offer a competitive starting salary and a comprehensive benefit program. Send resume & salary history to:
P.A.M., P. O. Box 306,
Troy, MI 48099

EXECUTIVE - secretary, Troy, 5-10 yrs experience, typing 70 wpm, IBM Display Write, Lotus 123, travel arrangements, self starter, benefits, $25,000 plus fee paid

SECRETARY - Troy, 70 wpm - typing leasing documents, phones, travel arrangements, benefits, $18,000. Fee paid

LOIS RAY PERSONNEL
SOUTHFIELD 559-0560

EXPORT DOCUMENTATION CLERK
Leading international trading company requires an individual to handle the coordination of shipments from suppliers & the preparation of related export shipping documents, traffic functions, invoices & drafts. Experienced only. Forward resume & salary requirements to: Human Resources Dept., PO Box 986, Troy, MI 48099.

FRONT DESK SECRETARY
$18,200
This "something different" secretarial position offers people contact in an upscale retail setting.
Call 353-2090.
SNELLING & SNELLING

GENERAL OFFICE
Full or part time, computer skill helpful, must know how to type for accounting office. Redford area. Call from 9-5. 534-0144

GENERAL OFFICE/
COMPUTER OPERATOR
Full time. Must have experience working in busy office doing various office duties: typing, filing and bookkeeping. Experience in accounts receivable and payable on computer. Must like figure work. Call for appointment: Nadine Austin, Riemer Floors, Inc. 1865 Telegraph Rd. Bloomfield Hills. 353-4050
stu

504 Help Wanted Office-Clerical

EXECUTIVE word processor, university, dean, WordPerfect 5.0, Nbi 4000, Decmate, $1750/mo. Call

504 Help Wanted Office-Clerical

LEGAL SECRETARY
Birmingham personal injury law firm. Some experience necessary. Excellent salary and benefits. Exceptional work environment. Contact Sheri 644-3600

MAIL SERVICE CLERK

Masco Corporation, a Fortune 500 manufacturing company, has a full-time opportunity available in our Mail Service Department.

The responsibilities of this entry-level position include processing mail operating the copy equipment and the fax machine, plus switchboard relief when necessary.

The ideal candidate should possess good spelling and communication skills combined with typing at 50 wpm.

If you meet these qualifications, an attractive working environment, competitive salary, and excellent benefit package are just a few of the rewards. For prompt, confidential consideration, please forward your resume to:

Masco Corporation
Personnel Dept - SMC
21001 Van Born Rd.
Taylor, MI. 48180

An Equal Opportunity Employer

MARKETING ASSISTANT
Typ help sales staff Full-time. Benefits Call Linda. 569-5600

MARKET RESEARCH
Part time evenings & weekends available to do survey research interviewing, coding, & light clerical. Convenient Bloomfield Hills location Excellent compensation & work environment Typing, PC experience required. Call Dawn. 332-5000

MEDICAL BILLING POSITIONS
for medical company, must type 45-50 wpm. Part-time/full time available. Send resume & references to: P.O Box 2519, Southfield, MI. 48037

MEDICAL TRANSCRIPTIONISTS - Dearborn hospital, $1473/mo. Call Peggy at Uniforce 473-2933

MEDICAL WORD PROCESSORS - for Detroit & suburban hospitals, $1200-$1600/mo. Call Lynn at Uniforce 646-6166

OFFICE ASSISTANT
Manufacturers Rep with home office requires permanent part time help. Good phone skills a must. Some computer and typing. Flexible hours. Non-smoker. 644-7383

OFFICE ASSISTANT - Newly established Interior Design firm in Keego Harbor needs a part time assistant. Must have experience in all areas of office work. An interest in design is helpful, but not necessary. 681-7640

OFFICE ASSISTANT - full time for Livonia based medical equipment company. Must have accurate typing & organization skills. Mature attitude & professional appearance a must Willingness to learn & grow with our company. Call Mon.-Fri. 591-9358

OFFICE ASSISTANT
International Corp. has position available for part time Office Assistant We are seeking an individual with strong organizational abilities & good secretarial skills. Duties include computer entry, typing, invoicing, receivables & other administrative functions. Pleasant phone manner a must. Opportunity to grow to a full time position. Send resume to: Kone Cranes, 40000 Grand River, Suite 100, Novi, MI 48050, Attn: Donna Chambo. No phone calls.

OFFICE CLERICAL - 10-4 Mon. - Fri. Filing and typing and communication skills needed. Southfield area Call before 4 PM. 358-3798

OFFICE HELP-Part time for Wholesale florist in Detroit. Contact Lenny or Jan at 962-0632

ORDER ENTRY PROCESSOR
Farmington Hills sales/manufacturing company seeks Part Time Order Entry Processor. High school diploma, conscientious, reliable and detail oriented. Hours: 9am-1pm Mon. thru Fri. Call Debbie Clerk 478-1900

PERSONAL COORDINATOR - expanding, temporary help franchise, experience necessary, write Temporary Help, PO Box #403, Birmingham, MI. 48012

PROMINENT AREA BUILDER: Seeks outgoing person to greet visitors at luxury model homes, in Rochester and or Bloomfield. Hours 12 to 6, every day except Thursday. Career potential for willing hard-working individual. Call 851-3434

REAL ESTATE OFFICE MANAGER
Major real estate developer is looking for Manager with strong property management experience. Must be experienced in projection analysis for prospective development. Cash flow analysis, leasing management reporting & computers. Send resume to: Ledds Development, 6850 19 mile Rd. Sterling Hts, Mich. 48078
An Equal Opportunity Employer

504 Help Wanted Office-Clerical

OFFICE MANAGER Understudy. Secretarial & computer skills, professional office in downtown Detroit Financial District. Send resume to: PO Box 1321, Detroit, MI 48231.

PART TIME. flexible hours for small office, clerical, typing, general office skills. Call: 591-0550

PAYROLL CLERK
A prestigious downtown club is seeking a payroll clerk to process payroll for 350 employees. Applicants are required to have 1-3 years payroll experience. Good benefits, salary commensurate with experience. Please call Ron 965-8200

PURCHASING CLERK
Pytes/Graco, Wixom location, is in need of a Purchasing Clerk with good word processing skills, computer entry and must be able to organize filing systems. Some purchasing experience would be helpful. This is an entry level position with good potential for a dedicated individual. High school education required with 1-3 years of clerical experience a plus. Compensation is commensurate with experience. Full benefits package offered. If qualified send resume with salary requirements to:
Pytes/Graco
Attn. Purchasing Clerk
28900 Wixom Rd.
Wixom, MI. 48096
An Equal Opportunity Employer

REAL ESTATE Closer/Secretary
For Title Insurance company. Must have experience & communication skills. Salary commensurate with experience. Plymouth area. 522-2070

REAL ESTATE
CLOSING SECRECTARY WANTED
Knowledgable, mature and accurate in all aspects of real estate closing procedures. Needs mathematical ability and wordprocessor skills. Will train - Experience preferred. Call Mrs. Malcolm at 433-5477
Weir, Manuel, Snyder, Ranke
851-5500

REAL ESTATE OFFICE MANAGER
Major real estate developer is looking for Manager with strong property management experience. Must be experienced in projection analysis for prospective development. Cash flow analysis, leasing management reporting & computers. Send resume to: Ledds Development, 6850 19 mile Rd. Sterling Hts, Mich. 48078
An Equal Opportunity Employer

AN International Manufacturing Corporation seeks to fill the following position for its Livonia facility.

RECEPTIONIST
Responsibilities to include: Operation of the switchboard, receiving visitors, handling incoming/outgoing mail, general secretarial duties.

The successful candidate will possess: Previous receptionist experience. Good typing skills. Word Processing familiarity is essential. WordPerfect 5.0 is a plus. Salary & benefits commensurate with qualifications. Send resume to: 37564 Amrhein, Livonia, MI. 48150.
Attention: Human Resources. An Equal Opportunity Employer

RECEPTIONIST - wanted with typing & computer skills,
Morgans Artcraft 833-6664

RECEPTIONIST ALES
Answer phones, take orders. light typing, filing, etc.. 427-4112

RECEPTIONIST
Southfield marketing firm, excellent communication and good personality needed. Call Barbara 354-8800

RECEPTIONIST
Hair Salon In Novi. Part time. Confidential, ask for
Karen 344-9944

RECEPTIONIST-SUMMER
Livonia office. Send resume to: Patti Nutting, 35801 Veronica, Livonia, MI 48150

RECEPTIONIST
Modern dental office in Canton needs full time front desk help. Dental experience helpful but not necessary. Call 981-4040

RECEPTIONIST/Admitting Office
Full time. Some evenings & weekends. Typing required. Apply, Ardmore Center, 19810 Farmington Rd., Livonia, Mon.-Fri. 9am-4pm

RECEPTIONIST/TYPIST needed for busy Southfield Insurance Agency. Call 354-6110 for appointment.

RECEPTIONIST - Are you poised, have a good telephone voice, mind reader, a good sense of humor and have experience as a receptionist? If so, we need you for our law office. Call Firm Administrator at 645-0100

RECEPTIONIST/TYPIST with a pleasant personality needed for high tech company in Rochester Hills. Job entails phone, greeting customers, light typing and general office duties. Full time. Benefits. 852-0300

RECEPTIONIST
position for well established Troy law firm, offering competitive salary & excellent benefits. Send resume to Office Manager, P.O. Box 828, Bloomfield Hills, MI 48013

RECEPTIONIST - Dave's floor service is now accepting applications for front office receptionist. Experience in telephone techniques. Appointment scheduling and client relations is desired. Call for interview at 478-9444

504 Help Wanted Office-Clerical

MORE THAN A RECEPTIONIST
Outgoing personality required for responsible position including handling switchboard and variety of office duties. Good typing skills, data processing helpful. Farmington area. $14,000 - $16,000 plus A-1 benefits & many extras. Call Connie at 476-8200

RECEPTIONIST/SECRETARY
Small, Troy area, professional firm seeks full time receptionist with excellent phone manners. Light typing. WordPerfect experience helpful. Benefits. $8.50/hour. Forward resume to: Box #388, Observer & Eccentric Newspapers, 36251 Schoolcraft Rd., Livonia, Michigan 48150

RECEPTIONIST
Experienced, Mature, reliable. Good telephone skills, Non smoker Send resume to Mrs. S. at Jobar, Inc., NEXxUS of Mich. & Ontario, 27150 W. 8 Mile, Southfield, MI 48034

RECEPTIONIST CLERICAL
Mastectomy Fitter. Must type accurately. Computer & phone experience helpful. Will train. Complete benefit package. Please respond to: Personnel Dept. 28453 5 Mile, Livonia, 48154

RECEPTIONIST/ SWITCHBOARD OPERATOR
Fast paced Southfield Company desires Receptionist with superior telephone manners and a pleasant front desk appearance for a busy switchboard. Position requires varied hours. Send resume to: P. O. Box 300, Southfield, MI., 48037.

RECEPTIONIST/SWITCHBOARD
Dearborn College has an opening for a full time Receptionist/Switchboard Operator. Position requires excellent interpersonal skills, as well as the ability to type 50 wpm. Attractive salary & benefits package including: tuition remissions. To schedule a personal interview send resume by June 13th to:
Mary Jo Happley, Detroit College of Business, 4801 Oakman Blvd., Dearborn, MI 48126 An Equal Opportunity Employer

RECEPTIONIST
Bertsch Company, a leading supplier of pipe valve fittings & industrial supplies, is looking for a mature pleasant & capable receptionist. Duties include; greeting venders/customers, answering phones, some data processing & light secretarial work. Experienced person preferred but we are willing to train the right person. We are an established business that provides a competitive wage & full benefits. Apply in person or send resume & cover letter to:
Bertsch Company, 22475 Heslip Drive, Novi MI 48050

RECEPTIONIST
Part-time
$7/hour

We are seeking an enthusiastic, business like, professional telephone receptionist for evenings & weekends. Must be a conscientious self starter with an excellent telephone manner who enjoys a fast paced environment.

APPLY IN PERSON TO:

Kathi Stam
National Credit Corp.
7091 Orchard Lake Rd.
West Bloomfield, MI

RECEPTIONIST, part time evenings 4 till 9 and some Saturdays. Typing skills necessary, Troy office.
Contact Cathy Saylor 625-9600

RECEPTIONIST SECRETARY
25-30 hours, word processing, WordStar preferred. Benefits.
Salary negotiable. 258-1610

RECEPTIONIST/SWITCHBOARD
Operator, light typing, pleasant personality. Equal opportunity employer. 350-9710

RECEPTIONIST - switchboard, Roim, experience, international data processing, $7.50/hr. Call Dana at Uniforce 646-8501

RECEPTIONIST - general office, word processing helpful, Southfield engineering, $1126/mo. Call Willie at Uniforce 646-8500

RECEPTIONIST/Typist/Clerical needed for small Southfield office. Part time, 25 hours flexible. Send resume to: Creative World, P.O. Box 2348, Livonia MI 48151

RECEPTIONIST/CLERK-Need sharp person for front desk. Good typing skills and PC experience required. Part time now, possible full time later. Call 454-4200

RECEPTIONIST - Full Time. Eves., 4pm-'til. Must work rotating weekends & all holidays, some bookkeeping experience, good salary, benefits, call Diane 851-2200

RECEPTIONIST
Permanent part time needed for small Bloomfield Hills law firm. Prior secretarial experience preferred. Hours: 1pm-5:15pm, Mon-Fri.
Call 642-1100

RECEPTIONIST - MAJOR Distribution company in Farmington Hills looking for friendly, out-going personality to greet our customers. This receptionist position is the heartbeat of our operation. Hourly + benefits. Ask for Karen: 471-2241

RECEPTIONIST - Livonia Outpatient Substance Abuse & Mental Health Clinic. Part time Receptionist. Hours 10am-3pm. Mon.-Fri. Some Saturdays. Good telephone manners, some typing, filing. Experienced only. Call Regina, 425-4070

RECEPTIONIST/ACCOUNTS RECEIVABLE CLERK. Full time. Downtown Birmingham Property Management office seeking responsible individual with computer experience . Some typing and record keeping. Call 647-7192

RECEPTIONIST
Seeking bright, outgoing & energetic person for busy reception desk. Pleasant phone voice & friendly personality a must. Requires good typing, organizational & communication skills. Interested parties, please contact Debbie Martorelli at: 729-7700

RECEPTIONIST
Immediate opening. 35-40 hour week. Non-smoking office. Pleasant phone manner, detail-minded. Misc. duties, typing, filing, preparing catalogues, mailings & some accounting functions. Benefits. Profit sharing. Send resume with wage required to: O.M., 31251 Industrial Road, Livonia MI 48150

RECEPTIONST - Southfield area insurance agency. Must have pleasing phone personality. Call Mon.-Fri., 9am-4pm 573-3700

R & R TEMPORARIES, INC.
Have long and short-term temporary assignments available for all of the Tri-county area. We are looking for Word Processors with the knowledge of 5520 Dec-Mate, NBI, V-20 operators and Multi-Mate. We are also looking for clerk typists (55wpm), legal secretaries w/shorthand, some corporate experience, 5.0 experience, litigation and bankruptcy background, min. of 2yrs. experience. For more information, please call 1-800-878-TEMP

SALES SECRETARY
$20,000
International manufacturing company offers challenge and growth potential. Your word processing and strong people skills will be appreciated here. Excellent benefits, call Eleanore at 353-2090.
SNELLING & SNELLING

SALES SECRETARY/Assistant
Answer phone, data entry, sales reports, typing, etc. Full time. Livonia office. Jim 464-8262

REAL ESTATE OFFICE in Rochester area is looking for a full time Secretary. Experience in secretarial work is required. Real estate knowledge helpful but not necessary. Salary commensurate with experience. Call Kathi T. at 651-2000, 9am-5pm.
An Equal Opportunity Employer

SECRETARIAL
Part-time, Monday-Friday mornings.
Call Bob Holcomb, 646-5000

SECRETARIAL - PART TIME
For regional manager of men's retail chain. General office, experience preferred, non-smoking, Monday thur Thursday, 9am-3pm. 646-5788
An Equal Opportunity Employer

SECRETARIAL POSITION
On-Site Instruments, a rapidly expanding environmental instrumentation company seeks individuals for full time secretarial position. Office experience a plus.
On-Site Instruments offers a wide range of benefits, a good salary and a stimulating professional working environment. If interested, please call between 8am - 5pm: 473-8228

504 Help Wanted Office-Clerical

R.N.- You could be a Hospice Nurse! Giving care and emotional support to terminally ill in their home. Work days, full or part time. Hospice of Western Wayne 522-4244

SALES SECRETARY
Entry level position for mature individual with good secretarial skills and ability to work well with others in a fast paced Southfield Company. Positive attitude and willingness to be a team play a must! Flexible hours including one evening a week and occasional Saturdays. Send resume with salary expectations to: P.O. Box 300, Southfield, MI., 48037

TOP NOTCH SECRETARY
July thru January work assignment. Pleasant working conditions. Troy location. Able to work unsupervised. WordPerfect 5.0 knowledge, good communications skills and "people" person. Resume to: Box 478 Observer & Eccentric Newspapers, 36251 Schoolcraft Rd., Livonia, Michigan 48150

SECRETARIAL
Light accounting, filing, typing, 5 days, 9am to 4pm. Downtown Birmingham location. Mature individual. Ask for Nancy, 644-7000

SECRETARIES
MILFORD AREA
Temporary assignment. Must be highly proficient in WordPerfect and Administrative skills. Send resume to:
MICHIGAN TECHNICAL SERVICES
32781 Middlebelt, Suite D
Farmington Hills, MI 48018

SECRETARY/ACCOUNTING - General office work. Some typing, 1 girl office, must have good memory. Call for appointment 422-7090

SECRETARY - Advertising agency - Southfield. Terrific opportunity for a top notch secretary in fast paced office. Must have excellent grammar & punctuation skills. Advanced skills in WordPerfect. Self starter, dependable & organized. Non smoker. Benefits package. Send resume to Box 474, Observer & Eccentric Newspapers, 36251 Schoolcraft Rd., Livonia, Michigan 48150

SECRETARY
Advertising Agency in Troy, seeks individual to provide administrative support in busy office. Applicant must be well organized, self motivated and a team player. Excellent typing skills, (word processing, Macintosh a plus). Excellent compensation and benefit package. For consideration send resume and salary requirements to Office Manager: 189 E. Big Beaver, Suite 200, Troy, MI. 48083.

SECRETARY - Experienced, with WordPerfect - Lotus skills. Quality position in lovely environment, 3 days/wk. First Center.
Call for appt 262-1400

SECRETARY for medical equipment co. Good initiative and organizational skills required. 3 yrs. min. experience. Farmington Hills. 477-6880

SECRETARY: For Farmington Hills Law Firm, with minimum 2 yrs. experience. Good typing, word processing, organizational and communication skills needed. Plus a pleasant personality. Prior Legal or Word Perfect experience a plus! We offer attractive offices and a friendly atmosphere. Send resume and salary history to JM: Box 9057. Farmington Hills, MI. 48333

SECRETARY for full time position in high volume OEM Automotive Manufacturer Representative's office located in Rochester. Must have excellent typing & shorthand skills, general bookkeeping skills and good knowledge of IBM PC and related software. 5 yrs sales office experience preferred. We are looking for a mature, well organized individual with pleasant personality and good telephone technique who is capable of handling the varied aspects of a busy sales office. Salary commensurate with experience. Send resume to Box 438, Observer & Eccentric Newspapers, 36251 Schoolcraft Rd., Livonia, Michigan 48150

SECRETARY - Full time. Typing, filing & answering phones. Birmingham area. Call Patsy. 644-3790

SECRETARY - FULL time for Livonia Corporation. Good typing skills. Enjoy working with figures; knowledge of 10 key calculator. Heavy phone work. Must be a self starter. Call Barbara 478-9206

SECRETARY
Full time position for Livonia company. WordPerfect experience helpful, 50 wpm typing. Professional appearance and good organizational skills are required.

ARBOR TEMPS 459-1166

SECRETARY - general office, for Dearborn press stamping company, word processing a plus, $1400/mo. Call Jay at Uniforce 646-7661

SECRETARY-law office. Intellectually stimulating general practice. Good spelling and typing essential. Some shorthand preferred. Dictating equipment. Salary open. Joseph Shulman PC, 4000 Town Center, Southfield. 353-6585

SECRETARY
Major international ship line needs full time sales secretary. Good typing ability and PC knowledge are pre-requisites. People skills, organizational skill and initiative required. Competitive salary & benefits package offered. Career opportunity. Livonia. 462-4900

SECRETARY
Marketing research firm located in the 11 Mile/Inkster Rd. area seeks bright, energetic individual with strong typing skills of 70-80wpm to work in a fast paced environment. Must have ability to handle a variety of duties. Word processing experience a plus. Benefits and growth potential offered. Send resume, with salary requirements, to: Attention: Roberta Grazia, Yee/Minard & Assoc., Inc., 27300 W 11 Mile, Su. 500, Southfield, MI., 48034.

SECRETARY
Medium sized engineering firm seeks computer literate secretary to produce environmental & engineering reports on word processor (60 ± wpm & Microsoft word experience preferred). Excellent compensation & benefits package offered to successful candidate. Conveniently located to I96. Please send resume to: Human Resources, ROA, 34400 Glendale Ave., Livonia, MI. 48150
EOE

SECRETARY needed for fast paced office, must have experience & type 75 wpm. Computer experience is necessary. Apply in person or send resume to 4290 Hannan, Canton, MI. 48188

SECRETARY: New position in growing Law Firm, across from Somerset Mall. Excellent salary and fringe benefits. Word processing experience and shorthand required. Paralegal training helpful. Mail resume to Franklin G. Koory: 3155 W. Big Beaver, Suite 100, Troy, MI. 48084.

SECRETARY
Phone, filing, light typing. $6/hr. Dearborn area. Apply at 28244 Ford Rd., Garden City, Mon.-Fri., 9-4.

JTPA Funded.

SECRETARY/RECEPTIONIST
Manufacturing plant looking for intelligent, hard-working people. Some typing skills helpful, but will train the right person. Call Dan at 427-8700

SECRETARY - receptionist, technology sales, Farmington Hills, $1213/mo. Call Alice at Uniforce 473-2931

SECRETARY
Real estate company seeks an entry level full time secretary (ideal opportunity for recent high school graduate). Typing & shorthand or speedwriting are required. Ability to project a dynamic front desk image is a plus. Excellent salary available for the right person. Benefits include medical, dental, life, disability insurance & vacation. Please send resume to: Weatherford/Walker Developments, Inc., Dept. GG, P.O.Box 2298, Farmington Hills, MI 48333.

SECRETARY RECEPTIONIST
RanCon area mfg company is looking for person to fill our front desk position. Must type 40wpm, pleasant telephone voice & office experience is necessary. Please send resume to: PO Box 07475, Detroit, MI 48207

SECRETARY/RECEPTIONIST
For fast growing company. Medical, dental, optical package & paid vacation. Salary commensurate with experience. Livonia area.
Call Ed at: 462-9455

504 Help Wanted Office-Clerical

SECRETARY
Masco Corporation, a leading diversified Fortune 250 manufacturer, has an interesting and challenging professional secretarial position available immediately for a top-notch, polished individual.

The ideal candidate should have a minimum of 10 years experience combined with excellent typing (65 wpm minimum), spelling and organizational skills. PC and shorthand experience a plus.

In addition to an attractive working environment, we offer an excellent salary and benefit package. Please send resume in confidence to:

MASCO CORPORATION
Personnel Dept. - SES
21001 Van Born Rd.
Taylor, MI. 48180

An Equal Opportunity Employer

SECRETARY/RECEPTIONIST - Must have good typing, puncuation and transcription skills. Pleasant appearance, full time. Jan: 288-0070

SECRETARY/RECEPTIONIST for small law firm. 2 yrs. experience minimum and knowledge of WordPerfect 5.0. 357-3550

SECRETARY/RECEPTIONIST
Must type 50wpm, 2 years recent general office experience, good salary, part time (15-19 hours), Wayne County Associations for the Retarded. Call: 261-7530
An Equal Opportunity Employer

SECRETARY
Responsible individual needed for extended care administration office. Previous experience in a health care setting required. Non-smoker preferred. Must have excellent typing skills, good phone manner, organized and self-directed. Apply at: Westland Convalescent, 36137 W. Warren, Westland, MI., 48185.

SECRETARY
Rochester Hills office needs secretary with word processing experience. Familiarity with Multimate a plus. Full time position in a pleasant non-smoking office. $15,000-$17,000 based on qualifications. Call Jocelyn 853-5700

SECRETARY
Short & long term assignments. 45 wpm, word processing a plus. Good pay - no fee.
ETD Temporary Service 425-6226
An Equal Opportunity Employer

SECRETARY - Southfield automotive headquarters, DW4 Offi-cewriter, $320-$360/wk. Call Sandy at Uniforce 357-0037

SECRETARY to grow with company. Must have a positive attitude and excellent rapport with people. Birmingham area. $5.50/hr. 642-1110

SECRETARY/TYPIST needed for small Dearborn CPA firm. Computer and telephone skills required. Please send introduction letter with salary requirements to: P. O. Box 4027, Dearborn, MI., 48126.

SERVICE POSITION-FULL TIME
Someone to assist in Service Department of floor covering store. Some experience necessary. Must be able to deal with people in relating to service requests. Typing, filing, and computer will be required. Call for appointment, Nadine Austin, Riemer Floors, Inc., 1865 Telegraph Rd., Bloomfield Hills. 353-4050

SHIPPING/INVOICING CLERK
Lindsay & Pavelich, a leading automotive supplier, has an immediate opening for a shipping/invoicing clerk. This position offers flexible, afternoon shift hours. Responsibilities include shipping, billing & MRP activities. Candidate should have previous computer/data entry experience; IBM 3X experience is a plus. Excellent stable environment with benefits starting on Day One. Send your resume with salary requirements to:
LINDSAY & PAVELICH
8595 Ronda Dr.
CAnton MI 48187
451-1171

SWITCHBOARD RECEPTIONIST
Immediate opening with a small growing co. Located in Novi, near 8 Mile/Haggerty. Requires excellent telephone skills. Prior experience helpful. Responsibilities include greeting people, taking telephone messages, typing & other clerical duties. Nice salary with benefits & opportunity for advancement. Send resume to: Box 468 Observer & Eccentric Newspapers, 36251 Schoolcraft Rd., Livonia, Michigan 48150

TELEPHONE OPERATOR
Excellent opportunity, will train. Southfield area. Day, evening or midnight shift. 557-5956

TYPIST & clerical work, part time. Experience necessary, marketing office. Lathrup Village. 557-2660

TYPIST - CPA Firm requires statistical full time typist with word processing experience. Send resumes to: Mr D. Gruen 22515 Kenwyck Southfield, MI. 48034

TYPIST - ENERGETIC
For Birmingham Law firm. Must type 55 wpm. & be self-motivated.
Call between 9-10am. or 4-5pm. 642-2515

TYPIST, fast-accurate, on-call basis, MAC experience helpful. Resume to: ID, 29226 Orchard Lake Rd., Suite 285, Farmington Hills, MI 48018

TYPIST/RECEPTIONIST - Full or part time. Accurate typing and verbal skills a plus. Plymouth area. Call 9am - 5pm weekdays. 455-8790

WORD PROCESSING
Must have working knowledge of DW4. Excellent typing skills & speed. 6 mile - I-275 area. Call Maureen 462-4150

WORD PROCESSING OPERATOR
Position available for an individual with typing skills of 55 wpm and word processing experience. IBM personal computer, Word Perfect and transcription experience is preferred. Requires excellent spelling, grammar, punctuation and proofreading skills. Must be able to work overtime. Only non smokers need apply and we are a substance testing company. Send resume with salary requirements to:
Alexander Hamilton
Life Insurance Co.
Of America
Attn: Human Resources
33045 Hamilton Blvd.
Farmington Hills, MI. 48018
An Equal Opportunity Employer

WORD PROCESSOR
Experienced, basic DOS, Word Perfect, Data Conversion knowledge a must. Call Susan 354-5600

WORD PROCESSOR/DATA ENTRY
person required for full time position in Birmingham office. Salary based on experience.
Call for interview 642-0220

WORD PROCESSOR - Experienced. Excellent benefits and hours. 12 Mile & Telegraph area. Please call Ms. Fields. 540-0500
An Equal Opportunity Employer

WORD PROCESSOR
Short & long term assignments. 45 wpm - will cross train.
Good pay - no fee.
ETD Temporary Service 425-6226
An Equal Opportunity Employer

505 Help Wanted Food-Beverage

Accepting applications
Bakers Square now hiring
- COOKS TO $8/HR
- SERVERS TO $12/hr
- DISHWASHER TO $6/HR
- JANITOR TO $9/HR
- MANAGERS $21,000 +

Apply in person at the following locations
Birmingham - 625 Bowers
Canton - 5946 Sheldon Rd.
Oak Park - 26560 Greenfield
Warren - 13602 14 Mile

APPLICATIONS are being accepted for all positions, full and part time. Apply within: Looney Baker, 13931 Farmington Rd., corner of Schoolcraft. 425-8560

ATTENTION: HOMEMAKERS
Arby's is your escape from the kids this summer! Flexible day & evening shifts available. Call Frank at 522-1494 for more information

BAKER/COOK
for small Bakery in the Livonia/Farmington area. Full time position. 477-1720

505 Help Wanted Food-Beverage

ACCEPTING applications for Day Chef, Day Cook & Salad Prep person, Dishwashers, day & night, bus persons. Part time bookkeeper. Apply at: Mo Kinnon's, 120 E. Main St., Northville.

Assistant Food & Beverage Manager. Thurs. - Sun. Evenings. Dishwashers, $5-$6 per hour. Supervisor earn $30 in tips at lunch, $40 at dinner plus $2.52 per hour. 455-1820. Mr. Lorenz.
MAYFLOWER HOTEL

ASSISTANT MANAGER Food & Beverage. Experienced dependable person to manage snack bar & banquets. Eves & weekends. Full time. Fox Hills Golf Course, 8768 N. Territorial, Plymouth. Apply in person 9am-3pm, Mon.-Fri. 455-7272

ATTENTION: Hiring full/part time evening cooks. Starting up to $8 per hour Paid vacation, company meal discounts. No experience necessary. Apply within 2-4pm daily. Ground Round, 30000 Orchard Lake Rd. Farmington Hills. 851-7404
An Equal Opportunity Employer

BAR HELP wanted. Good wages, good tips. Apply in person, 10am-1pm. Good Time Bar, 35065 Plymouth R., Livonia.

BAR PERSON & WAIT PERSON, full or part time, nights only. Garden City. Call on Tues. or Fri 12 noon-3pm 522-3291

BARTENDER: Experienced. Part-time, evenings. Bay Pointe Golf Club, W. Bloomfield. Call Dolores, after 3pm, 360-0600

BARTENDER
Experienced or someone willing to learn. 6 eves./wk. 4pm-midnight. Salary open. DeLuca's Restaurant, Westland. Call Jim: 422-8903

BOOKKEEPER/HOST PERSON
Full time Mon.-Fri., days. Red Timbers Inn, 40360 Grand River, Novi. Call for appointment, 476-7154

BUDDYS
COOK
Soup & Sauce
We are seeking a Soup & Sauce Cook with at least 2 years experience. Salary commensurate with experience. Excellent benefits and opportunity for advancement. Livonia area. Please call Theresa weekdays. 261-3550.

BUS PERSON
Needed for private club in Birmingham. Full time, good wages and working conditions. Call Tues.-Fri., 9am-5pm 644-2500

BUS PERSONS
Full time. Day & Midnight Shift. Ram's Horn, 27235 Ford Rd., Dearborn Hts. 563-1331

CASHIER, Pizza Maker and Delivery help wanted. Full or part time positions. Apply at Primos Pizza 33521 W. 7 Mile, Livonia.

CHEF- E. Lansing. Chelsea's Restaurant. Salary, health insurance & benefits. Send resume to: Fairview Realty, 540 Glenmoor, E. Lansing, MI. 48823

CHEF - Farmington area. Must be available all shifts. Banquet experience a must. Starting pay $20,000 yr. Send resume to: Kim Grushko 984 Clark, Birmingham 48009.

CHEF
Must be experienced in broiler and saute. Excellent wages. Qualified person.
Mr. Z's Stead House
Five Mile/Inkster Rd.
537-5600

COCKTAIL SERVER
Wanted for a progressive downtown Royal Oak dance bar. Apply 1815 N. Main, After 9pm call 589-3344

COOK - PART TIME
Experience required.
The Golden Fox
453-7272

COOK - part time days, short order, call Murphy's at 425-9636

COOK, PIZZA Maker, bus help & dishwasher needed. Nights - good pay. Apply in person: Mama Mia's 27770 Plymouth Rd., Livonia.

COOK
Sautee-broil and pantry. Experience necessary. Full time nights. Royal Oak area. 549-3096

COOKS/BAR & WAIT STAFF
All shifts, apply within 7-9pm, Reisers Keyboard Lounge, 1870 S. Wayne Rd. Westland, 728-9330

COOKS, BUSPERSONS, Waitpeople & Dishwashers. Full & part time positions available. Apply in person only, Rams Horn Restaurant, 8590 Middlebelt, S of Joy Rd. Westland.

COOKS NEEDED full or part time. Experience necessary. Good pay. Apply in person: Mama Mia, 27770 Plymouth Rd, Livonia.

COOKS: Pantry. Prep. Dishwashers. All shifts available. Apply in person daily: Southfield Charlies, 19701 W. 12 Mile Rd. Southfield. 559-4400

Cooks

RADISSON SUITE HOTEL
Guaranteed Interview
Due to increased business we are currently hiring for the following position:

- COOKS
(full/part time & weekends)

Excellent wages and benefits.
Interviews will be held: Thurs., June 7, 2pm-5pm, & Fri., June 8th, 10am-4pm. Appointments not needed. Apply at: 37529 Grand River, Farmington Hills

COOKS - SHORT ORDER
Days or nights. $6.00 per hour to start. 12 Hi Pub, Southfield.
Call: 353-0018

COOKS WANTED - Day & night shift available. Call Nick, Neal or Jerry for appointment 354-1760

COOK: Wanted, line and banquet position. Flexible hours. Experience helpful. Call from 12 to 4, Fellows Creek Golf Club, 728-0105

COUNTER PERSON
Full or Part time, experienced or will train. Benefits. Mon-Fri. Troy.
Call 1-4pm, 643-7755

- Day Cook

Small, full service luxury hotel has immediate opening for full time position. Great benefits.
Apply in person:
The WYNDHAM GARDEN HOTEL
42100 Crescent Blvd.
(Novi Town Center)

DELI - mature persons - full or part time, will train, good pay, Randazzo's Fruit Market, Farmington Hills 476-7766

DELIVERY & COUNTER HELP
Full or part time. Apply at: Mommas & Poppas Pizzeria, 9660 S. Haggerty, Belleville. 697-9536

DEPENDABLE Dietary Aide needed, 3pm-8pm. days, $4.40/hr.
Plymouth Ct. Nursing Center
455-0510

DIETARY
Full & part time for senior apt. building in Westland. No experience necessary. 451-1155

DISHWASHER
Full or part time, evenings. Apply in person: Leather Bottle, 20300 Farmington Rd., Livonia.

DISHWASHERS
Full time nights. Apply in person: Skyline Club, 2000 Town Center Drive, Suite 2800, Southfield
350-9696

DISHWASHERS & PANTRY
Top pay. Private club Northville.
349-5584

DISHWASHERS - part time weekends, Retirees welcome & students. Good starting wage. The Plymouth Manor Banquet Hall, 455-3501 and the Cozy Cafe, 455-3511

Dishwashers
Up to $7.00/hr
Steak & Ale
Day & evening shifts, full & part time. Benefits. Paid vacation. Apply in person at: 12/Orchard Lake Road
476-6940

505 Help Wanted Food-Beverage

DIETARY ASSISTANTS
We are currently interviewing for part time afternoon positions. Schedule will include weekdays and weekend work. Previous food service experience is preferred. You may apply in person or send resume to Personnel Department
GARDEN CITY HOSPITAL
(Osteopathic)
6245 N. Inkster Road
Garden City, MI 48135
421-3300, ext. 4277
An Equal Opportunity Employer

DIETARY COOK, AIDES & PORTER
Day & evening shifts available. Full or part time. Farmington area. Apply at: Oak Hill Care Center, 34225 Grand River, Farmington Hills.
Or call: 477-7373, extention 34

EXPERIENCED line cook needed for day shift, Livonia restaurant, full time. Must be dependable, 525-7640

FRY COOK, WAITSTAFF, Dishwashers - wanted at the new Rezolex Bar & Grill. Apply within, 28001 Joy Rd. between Middlebelt & Inkster

HIRING Full or part time. Evening or Daytime hours. No experience needed. Apply in person or call.
Subway Sandwiches & Salads, 3730 Rochester Rd., Troy 689-3570

HOST/HOSTESS, part time nights. Wait Person, nights. Bus Person, days. Apply in person Herc's Beef & Spirits, 30865 Plymouth Rd., Livonia. 425-1830

HOST/HOSTESS - Part time. Must have restaurant experience and be able to work weekends. Apply at Botsford Inn, 28000 Grand River, Farmington Hills.

JANITORIAL POSITION now open 8-4pm., Mon. thru Fri. Starting pay up to $7. Company discounts, medical benefits. Apply Mon thru Fri., 2-4pm., Ground Round, 30005 Orchard Lake Rd., Farmington Hills

KITCHEN HELP
An immediate opening exists for a person who wants a steady income, benefits and pleasant surroundings.

Dorvin Convalescent & Nursing Center needs a kitchen helper. Duties include assembling prepared foods for serving patients, cleaning dishes, and other related duties. This is a part-time position, 4:30 to 7:30pm. No experience necessary. If you would like this type of work atmosphere, apply in person to:
Dorvin Convalescent
and Nursing Center
29270 Morlock, Livonia, MI 48152

KYOTO'S OF TROY - Now hiring all positions, competitive wages, excellent working conditions. Apply in person or call Randy: 649-6340

LINE COOK - Experienced, afternoons. Heavy saute & cook to order. Must be well organized. Apply in person between 2-5pm: Plymouth Radisson, 14707 Northville Rd., attention Joe Grouzard.
No phone calls please.

LINE COOK - Full time evenings, experienced in broiler & saute. Apply in person: Plymouth Landing, 340 N Main, Plymouth.

MANAGEMENT
We are now accepting applications for Restaurant Managers. Positions are available in Grand Rapids, Royal Oak & Livonia. Candidates must have a minimum of 2 years full service experience. Excellent starting salary. Benefits include: medical, dental, bonus program, retirement savings, paid vacations, etc. Send resumes to: the Ground Round, 3310 N. Woodward, Royal Oak Mi. 48073. Attention: Frank Gotts.
549-3045
An Equal Opportunity Employer

MANAGER: 3 yrs. food management experience. Degree preferred. To $22,500 to train. 473-7210
Steven J Greene Personnel

MC DONALDS NOW HIRING!
33921 Ford Rd., Westland 721-2919
34900 Warren, Westland. 422-3704
1645 Wayne Rd., Westland728-4660
5235 Merriman, Westland 326-8222
26990 Gd. River, Redford 534-0142
21366 W. 8 Mile, Southfield 353-8090
Call for more info or apply in person at any of the above listed locations.
MAINTENANCE
POSITIONS AVAILABLE
An Equal Opportunity Employer

506 Help Wanted Sales

CONSIDERING A CAREER In Real Estate? For coffee & conversation, Call Dennis Cohoon 698-8800

DIRECT MAIL SALES: protected sales, established accounts, commission structures, areas open Livonia, Redford, Northville, Plymouth, Canton & Farmington. Direct mail experience preferred but not required. Call now while areas are still available. Doug or Tom. 643-7660

DISSATISFIED?
$150K
+ IN COMMISSION
For area managers. Urgent help needed with Michigan expansion, marketing environmental products currently doing $60M ± wholesale sales per mo. Benefits package, $36K/yr., expense allowance available, equity available for qualifiers. MARKETING FRANCHISES, INC 313-456-0236

DISTRIBUTOR WANTED
Ipsilanti area. Work out of your home. No paperwork, no stocking of products, no parties. Unbelievable earning potential, and have fun! Contact Linda 693-9505

EXPERIENCED BUSINESS FORMS Salesperson For fast growing, 5 yr old Business Forms Co. If you are a dynamic, aggressive self starting sales person, we want to talk to you! Send resume & salary history to Formative Business Systems PO Box 965, Rochester MI 48308-0965

food sales

ROUTE SALES
If you are a direct salesperson, we have the product income opportunity ranging from $400-$800 per week. We offer
- High repeat business
- Company vehicle
- No weekends or nights
- Management opportunities
- Excellent benefits

For interview call Mr. Brady between 10am-4pm 623-2600

FULL OR PART-TIME Flexible hrs. Apply in person. References needed. John R Mens Wear Nine Mile & John R

FURNITURE SALES
Specialty furniture operation taking applications for full time Sales Consultant for our Novi location. Looking for individual with strong communication skills, professional appearance, high integrity and a desire to succeed. Sales experience helpful, but not necessary. Excellent compensation, attractive work schedule, pleasant working environment, corporate sales training in program and the opportunity for advancement. If you are interested in a career opportunity with a successful & expanding company, apply in person Mon-Fri:
LA-Z-BOY SHOWCASE SHOPPE
27754 NOVI RD
Service Drive at 12 Oaks Mall
349-3700

--GOOD SALESPEOPLE--
Step up to specialty in Land, Commercial or Industrial Sales and/or Leasing. Good Commissions and incentives. Good supportive company. Great location. Long time company. Send Resume in confidence to manager, 32646 Five Mile Road, Livonia, MI. 48154.

A GREAT PLACE TO WORK
We will train you & start you on a long term, high income career. Classes starting Now. Call Mary or Terry, Real Estate One. 326-2000

506 Help Wanted Sales

EXPANDING INTO MEXICO
Networking & membership warehouse business expanding into Mexico in spring of 1990. Urgently looking for qualified people with experience in business & sales. Fantastic opportunity for people in both Mexico & local markets. For details call: 680-3421

GLAMOR FASHION INDUSTRY seeking admissions advisor to work in exciting modeling and fashion school. Sales experience. Commission + bonus. Plymouth 455-0700 or Troy 583-2097

GROWING GRAPHIC design firm in Troy is seeking an experienced Sales Rep to develop new accounts. Excellent career opportunity for a top sales person to earn salary plus commission. Call Pam 583-4320

HOMEMAKERS
Earn extra income. Flexible hours, no experience necessary. Full training. 981-2826

IMMEDIATE OPENINGS in our Telemarketing Department. Top pay plus commission. Homemakers & Students welcome. 9:30am-3pm. Livonia Area 471-0910

IMMEDIATE OPENINGS
In our Telemarketing Department. Top pay + commission. Homemakers & Students welcome. Hours 9:30-3pm. No experience necessary. We train. Livonia area. 471-0901

INSIDE SALES
A Growing national electronic distributor is expanding its new office in the Detroit area. We offer a competitive base salary with full benefits, plus commission and bonus incentives. If you possess a strong sales background with results oriented goals, we want to hear from you. Successful electronics sales experience a plus but not necessary. We seek only energetic, ambitious sales professionals with a desire to grow and prosper in a permanent full time sales position with our rapidly expanding organization.

If you are ready to accept the challenge and desire a position with an established firm with an unlimited growth potential, send your resume to:

ALLIED ELECTRONICS
38027 Schoolcraft
Livonia, MI., 48150
Attn.: Sales Manager
OR CALL: 454-4574

INSURANCE OPPORTUNITY
National company seeking insurance representative for the Wayne/Oakland County area. All training provided, T.V. lead generating program, annual convention, advance commissions, day time activity. Call, Mon.-Fri., 9am-4pm., ask for Agency # 150. 1-800-621-9580

LONG TERM CAREERS
To keep pace with excellent markets in our area, we are seeking a few quality people for professional careers in real estate sales. We offer outstanding training that could lead to potential first year earnings in excess of $25,000.
CALL GUS SEEGER
FARMINGTON/
FARMINGTON HILLS
477-1111
REAL ESTATE ONE

506 Help Wanted Sales

If you've been thinking about a Career in Real Estate, then join Century 21 Today for a candid approach on what it takes to get started. We have a great training program, our new agents alone sold over $7 Million in Real Estate in 1989.

Wed., June 13, 7pm - 26505 W Twelve Mile. (East of Northwestern Highway)

Thurs., June 21, 7pm - 28544 Orchard Lake Rd. (North of 12 Mile, E. of Orchard Lake Rd.)

Call BONNIE DAVID at Century 21 Today 855-2000
Offices in Farmington Hills, Southfield, Livonia and Redford

IMMEDIATE OPENING for furniture sales/design with midwests fastest growing home furnishing company. Experience helpful. Excellent remuneration & benefits for motivated individual. Call for interview 738-5100

INDUSTRIAL SALES PERSON
Manufacturer of metalworking lubricants and equipment needs highly motivated self-starter to cover established Great Lakes territory from our suburban Detroit office. Experience helpful. Some overnight travel required. Auto and expenses provided. Salary commensurate with experience and ability. Send complete resume and salary requirements to: Box 454 Observer & Eccentric Newspapers, 36251 Schoolcraft Rd., Livonia, Michigan 48150

INSIDE SALES
Call on commercial accounts and build a customer base that reorders regularly. Salary, plus bonus. Medical, dental, vision coverage and paid vacation. Call Ed at 462-9455

INSURANCE
If you're tired of long hours, day after day, and you spend more money than you make, we have a career change for you. We're a local computer manufacturer looking for self-confident, self-motivated, one shot closers to sell our computers. All leads supplied, unlimited income potential, no computer background necessary. Dall Dave Monday thru Friday, 8am-Noon at 471-0901

MAJOR DISTRIBUTOR of construction products has position open for straight commission field sales representative. Candidate must have experience, calling on residential builders. Excellent commission structure, unlimited earning potential. Send Resume to: J.D.S., 870 Ashburnham, Auburn Hills, 48057

MANUFACTURERS Representative to automotive industry seeking big 3 recent retirees with engineering or purchasing background to call on production purchasing in Detroit area. Reply: P.O. Box 425 Bloomfield Hills, 48013

NET WORK MARKETING
Opportunity for $100,000 your first yr. Rapidly expanding national company needs motivated distributors. For interview call: 333-8515

NATIONAL SALES MANAGER
Home furniture manufacturer now interviewing for EXPERIENCED person to deal with retail outlets nationwide.
WIDMAN PERSONNEL DIV.
31731 Northwestern Hwy, Ste. 109E
Farmington Hills, MI. 48018
932-0980
We are a Permanent Placement Agency whose fees are always paid by the employer.

NEW CAR SALES
Livonia Chrysler-Plymouth has an opening for a new car salesperson. Must be aggressive and have references. No experience necessary. Apply in person. Ask for Mike. No phone calls, please.
LIVONIA
CHRYSLER-PLYMOUTH
30777 Plymouth Road
Livonia
525-5000

506 Help Wanted Sales

INSIDE SALES
Parish Publications needs experienced, self confident, clear telephone communicator who presents self professionally to sell advertising space. Ideal candidate is assertive, outgoing, friendly with good selling skills. Training provided. Good working conditions & benefits, plus a compensation package which increases as performance improves. North suburban location. Call Carol between 2pm-6pm. 585-7800

MARKETING REP
Medical Systems Company is seeking personnel with sales experience. Ability to communicate essential Medical Insurance Claims processing and computer operating skills helpful. Compensation negotiable. Send resume, 30400 Telegraph Road, Suite 383, Birmingham, MI. 48010

MARKETING SUPERVISOR
Sales Opportunity
With humble beginnings is how our company began. From 1979 with little more than pocket change, two enterprising brothers in their early 20's have through desire and sheer determination, watched their company expand to over 50 talented employees helping to generate sales of over $12 million per year. With continued growth in mind we are eagerly searching for dynamic individuals with proven sales experience who are highly motivated toward success and achievement. If you are looking for an exciting and rewarding career opportunity, marketing fun new product lines highly in demand by today's life styles and enjoy working with others who are energetic, and motivated toward success, we invite you to become a part of our team of professionals. For immediate consideration, please send resume to: J & D Distributing, 11700 Belden Ct., Livonia, MI 48150

MODEL HOSTESS/HOST
To show condominiums. East side subs. Must be professional & personable & enjoy working with the public. Thur., Sat. & Sun. $5/hr. Call Debbie between 1-6pm. 247-0360

PERMANENT - full time sales position. The Studio, Birmingham 540-0418 W

NEWLY LICENSED IN REAL ESTATE?
Don't make that first mistake in your new profession. Join the Winners. Unique training program and a Sales Manager who cares...plus the top producers in town.
DON'T GAMBLE WITH YOUR SUCCESS. CALL ME TODAY!!!
Sue Kelly 644-4700
REAL ESTATE ONE, INC.

NEW TO THE AREA
NATIONAL DIRECT MAIL FRANCHISE
has opportunities in Wayne, Oakland and Washtenaw Counties. Average expected compensation is $35,000-$55,000, $100,000 potential + benefits. Independent contractors are also welcome. Send resume to: U.C.C., P.O. Box 98, Plymouth, MI., 48170.

NOW HIRING - Inside Sales Coordinator and Outside Sales representatives with experience in the international export/transportation field. Salary commensurate with abilities. Send resume to:
Kerr Steamship Co.
Parklane Towers East - Suite 1422
Dearborn, MI 48126
Or Call 336-8080

PERSONNEL CONSULTANT
Join a progressive sales/service company placing people in the office clerical field. Start a career with an industry leader offering paid training, benefits plus many sales incentives. Sales experience required. Call today.
PERMANENT STAFF
Livonia 591-2221
An Equal Opportunity Employer

506 Help Wanted Sales

MEDICAL EQUIPMENT COMPANY is looking for a sales rep. for the Southeastern Michigan area. CGR, IV, GR & respiratory therapy experience desirable. Please send resume & salary history to: Paul Care, P.O. Box CM 2835 Livonia, MI 48151

New Construction Sales
Experienced sales associates for new developments in Metro Detroit Suburbs. Contact Dale Richmond 693-1122 am. or 656-5911 1-5 pm.

Schweitzer
REAL ESTATE
Better Homes & Gardens

NEW CONSTRUCTION SALES
Full time, licensed sales agents needed for new condominium projects located in metropolitan Detroit. Must be highly motivated and experienced in new construction sales with proven track record. Great income potential. If you qualify, please call Mark at 352-7150

NEW HOME SALES CAREER OPPORTUNITY
Superb opportunity for smart persuasive goal-oriented people person. Must meet high professional & performance standards, be hard worker. (6 days/week, closed Thursdays & some evenings.) College degree preferred. Excellent training & support plus base salary with heavy incentive tied to performance. If you feel you might qualify send letter with background information to: Nosari/Cohen Associates, 6016 Maple, Suite 710, W. Bloomfield, MI 48322

PRINTING SALES PERSON
Ann Arbor based printing Co. is looking for an experienced sales person to sell in the Plymouth Canton & Livonia area. Salary commission & benefits. Send resume to: Box 466, Observer & Eccentric Newspapers, 36251 Schoolcraft Rd., Livonia, Michigan 48150

PRINT SALES
Growing commercial off-set printing company seeks established print salesperson for metropolitan Detroit area. Qualified applicants call Rita 747-8160

PROPERTY SALES
Major developer in Detroit Metro area seeking sales person for lots in prestigious Oakland county communities. Luxurious subdivisions, lot sales in six figures, to retail customers & builders. Send resume to: P.O. Box 3076, Birmingham, MI. 48009

REAL ESTATE OPPORTUNITY
Openings available for confident people willing to earn while learning. We will teach you the real estate business and get you started on the road to success! Call TOM.
COLDWELL BANKER
462-1811

REAL ESTATE salesperson for new construction. Condominium and single family homes. Must be licensed and experienced. Send resume to:
SALES MANAGER
31731 Northwestern Hwy. Ste 159W
Farmington Hills, MI 48018

RETAIL SALES PERSON to call on retail stores in the Metropolitan Detroit Area for confectionery broker. Must have car. Salary plus mileage. Call for interview 427-8620

SALE PERSON to call on wholesale distributors. Established territory; confectionery broker. Commission sales with draw. Call 427-8620

REAL ESTATE SALES
In real estate, location is everything and we're offering the best. Our downtown Farmington location offers a very friendly atmosphere, a great commission structure, and a full training program for the new and professional agents. Take the first step to a "richer" life. Ask for Mike Hanlon, Heppard & Associates Realtors 478-2000

SALES COORDINATOR
A Madison Heights based international metals manufacturer requires a person with minimum of 3 years customer service/inside sales experience. Strong communication & organizational skills required. Call Sandra Giacomin, 585-6400, ext. 235.

506 Help Wanted Sales

PROGRESSIVE TRAVEL agency looking for agressive sales people to market corporate travel services. We offer sky's the limit income potential, ongoing training, travel benefits, and involvement in this exciting industry. If you desire to earn an unlimited income, call 261-0070

Real Estate Career
Ambitious?
Conscientious?
We Want You!!!
We will train you and start you on a long term high income career. Call Mary Ann Grassi
Farmington/Farmington Hills
851-1900
REAL ESTATE ONE

REAL ESTATE SALES
Michigan's largest real estate company offers excellent commission structure, training, career growth & management potential. Call Laura Prendergast
Southfield/Lathrup Village
569-2300
REAL ESTATE ONE

ROUTE SALES - For westside Detroit Wholesale distributor needs experienced sales person. Must be able to pass DOT medical exam and drive 26 ft. 4 speed truck. Must have clean driving record. Call Brad: 261-0110

SALES COORDINATOR
for east side contract furniture firm, previous sales experience required, full benefits, send resume to Box 428, Observer & Eccentric Newspapers, 36251 Schoolcraft Rd., Livonia, Michigan 48150

SALES Entry Level - To $30,000. Degree or 2 yrs. experience. Salary & commission, benefits. 473-7210
Steven J Greene Personnel

SALES EXECUTIVES
Our company is putting together an extraordinary team of professionals to expand our marketing firm nationwide. Due to outstanding growth we seek executives with an entrepreneural flair to spearhead marketing and sales operations in which they will recruit, train, and build their organization. A realistic 6 figure potential income. Opportunities available in Canada, UK, & US. For further information Call 423-8301

SALESMEN & SALESWOMEN
Move your career forward! Come to Clyde's Carpet, a highly promotional carpet store. We will train you to sell carpet and increase your earning potential.
BENEFITS WE OFFER
- High earnings
- Paid vacations
- Job security
- A future in management

To discuss this exciting career opportunity call 357-3120

SALES PERSON
ISC - a rapidly growing computer software company in the the Unisys main frame and microcomputer market place, is looking for experienced Sales people. Must have at least 2 years sales experience. Salary plus commission, benefits. Send resume to: M. Hinz, 30600 Northwestern Hwy., Ste. 403, Farmington Hills, MI 48018

SALES POSITION - Top Detroit area weekly publication looking for aggressive salesperson. 1 Yr. experience in retail/advertising sales required. Draw against commissions. Great potential. Send resume, cover letter, income history and any additional information to: P.O. Box # 1090, Bloomfield Hills, MI., 48303.

SALES REP
EXPERIENCED
Looking for sharp individual with temporary sales background. Background will include office clerical/skilled & unskilled labor. Great opportunity for the right candidate. Call Loretta, Mon.-Fri., 9am-4pm at: LIVERNOIS 524-8160

SALES REPRESENTATIVE
One of the areas most successful sales team has openings for entry level sales position. We are looking for 2 goal oriented individuals with a strong desire to succeed. Some marketing experience or college helpful. We offer a full training program, excellent compensation, salary & expenses. Call or send resume to: Mr Tom Bruff, 24601 Northwestern, Southfield, MI. 48075. 358-0140

506 Help Wanted Sales

SALES/MANAGEMENT
Australian entrepreneur expanding massively in the U.S. needs help immediately. Free launch television. Health industry. Fun & profitable. Call Mr Drury 213-381-6186

SALES/MARKETING
Young ad agency seeks energetic individual to increase sales. Good opportunity for the right person. Print/graphics background helpful. Draw against commission. Call 538-2550

SALES - One Commercial Sales Professionalist. Two Tree/Shrub Direct Sales Specialist. Agricultural/Horticultural background helpful but not necessary. Sales experience only. Apply in person: Chemlawn Services Corp., 22260 Pennsylvania Road, Taylor MI 48180. Retirees/Seniors welcome.

SALES REP - for janitorial/building maintenance company. Flexible hours, commission basis. Very high earnings potential. Suburban territory. Send resume to: JEB Services, Inc., 26140 Lahser Rd., Suite 141, Southfield, MI 48034

SALES/SALES MANANGEMENT
National Co. expanding in Mich. Managers needed. Must sell, train, manage own territory. Full and Part-time Sales also. Best rated product in U.S. Repeat business. Product and business training start soon. A & M Ent. Call 313-624-0125

SALES TRAINEE
Well established firm seeking an individual with a commitment to professionalism to learn the financial services field. Full benefit package. Prior experience not necessary. Call Mr. Litaltz 335-4327
Equal Opportunity Employer M/F

SIBLEY'S SHOES IS HIRING NOW!
Full time position in Livonia & Novi for Michigan's Largest Florsheim Dealer. Immediate openings with tremendous opportunities for advancement in men's & women's shoe sales. Experience desired, but willing to train bright person. Benefits include; Paid Medical, Dental, Life insurance, Vacation, plus other fringes. Apply in person to: Mr. Oleski, Sibley's Shoes, Wonderland Mall or Mr. Richards, Sibley's Shoes, 12 Oaks Mall.

SUMMER SALES PERSON
Commission only. Incentive offered. Westland Chamber of Commerce. Call 326-7222

RETIRED/SEMI RETIRED Person
With mechanical aptitude & experience in machine tool industry to Telemarket machine tools full or part time. 471-4500

TELEMARKETERS - Colonial Carpet Cleaning has part time positions starting at $7.50/hr. 478-0050

TELEMARKETER
Experienced for insurance agency located in Southfield. Approximately 20 hours per week. Salary commensurate with experience. Call for appointment 353-2200

TELEMARKETING
Police Officers Association Benefit Show. $4.55 hr. to start. Approx. 23 hrs. wk. After 4:30pm 422-7909

TELEMARKETING
Full/part time, hourly pay plus commission. Experience a + but not necessary. Paid training & opportunity for advancement. Call, 459-6614

TELEPHONE SALES
Will train. Westland area. 9-5. Mon.-Fri. Full or Part time available. College students welcome. 261-8914

Telephone Sales
Novi office seeks person with strong telephone skills. No soliciting. Hours: 9-5, Mon-Fri. $6.50 per hour plus commission plus benefits to start. Call Mr. Green. 553-7465

TELEPHONE SOLICITOR
Immediate opening in our Livonia office. Appointment setting for National Company. Day shift. Good hourly, commission & bonus. Call Joanne. 591-7781

THE COMPANY - VI CON
THE POSITION - Consultant
THE PRODUCTS - Specializing in custom glass enclosure, leisure living products to pre-engineered, pre-fabricated additions.
THE TRAINING - One week intensive training at our parent company headquarters, followed up by 1 week field training. We train advanced sales programs and product knowledge.
THE CANDIDATE - Male/female - Equal Opportunity Employer - Above average abilities in your approach - Goal oriented - Strong sense of business - Career by choice - Top 20% income earners. Forward resumes: VI CON, 43070 Keystone, Canton, MI., 48187. J. BAKER, 9AM-5PM 981-2681

TIRED OF THE RAT RACE?
$10,000 plus per month possible. Opportunity knocks with the courage to call 458-6225

UNITED PAINT in Troy is interested in hiring a Wallpaper Person. Experience a plus, but not necessary. Contact Pat. 689-6760

VERTICAL BLIND RETAIL OUTLET store salesperson needed, hourly wage plus excellent commission. Experience preferred but willing to train. Ask for Linda 357-4710

WANTED 87 PEOPLE
Earn $$$ while you lose up to 29 lbs. in the next 30 days. Doctor recommended, 100% natural. Suzanne 746-9265

507 Help Wanted Part Time

ADULT CARRIERS
needed for home delivery of the Garden City & Westland Observer Mondays & Thursdays. Approximately 3 to 4 hours a day. Good pay. Flexible hours. For further information, call:
Observer Circulation
591-0500

At The Tone, The Time Will Be... Payday!!
If you have no problem speaking with people on the phone, you'll do well at Midwest Publishing. We offer flexible schedules, attractive pay rates, and the opportunity to cash in just in time for summer fun.

Pick up the phone and start making money today. Call 421-7435 or 559-4330 after 5:30pm

CLEANING PEOPLE needed for office cleaning evenings in Farmington Hills and Plymouth areas. Call: 348-4291

COMMUNITY OPPORTUNITY
CENTER is seeking an administrator to supervise 9 adults with developmental disabilities who reside in Supported Independent Living Programs. Qualifications must include administrative or supervisory experience in a Human Service related field and the part time position will consist of 10-15 hours weekly. Send resume to: Denise King, 18298 Middlebelt Road, Suite B, Livonia, MI, 48152.
An Equal Opportunity Employer

DIRECT CARE working with special needs youth placed with foster families. Permanent positions in western Wayne County. Afternoons/weekends. Valid Michigan drivers license, reliable transportation required. Call... 522-8000, Ext. 255

DISC JOCKEY
Needs DJ to operate our equipment & music at weddings & etc. Will train. No hangovers or late sleepers, please. Call after 6pm. 525-3650

DRIVER needed to drive our van from 12 noon to early evening, 5 days Mon.-Fri. 10-4pm. 937-2700
An Equal Opportunity Employer

DRIVER WANTED for Pizza Delivery, Clean driving record. Call 525-7257

EARN $15-$20 an hour, potential. Companies need you to fill positions in Great Metro Area. Call Now during business hrs. 540-4188

507 Help Wanted Part Time

BAKERY COUNTER PERSON
Part time. Seniors welcome. Apply in person. Tues. thru Sat. at Berghardt's Bakery, 33309 W. 7 Mile, corner of Farmington Road, Livonia.

CITY OF FARMINGTON HILLS
RECREATION DIVISION
SUMMER EMPLOYMENT
The City of Farmington Hills announces the following part-time Summer employment in the Recreation Division:

Lifeguard/Swim Instructor
Requires high school or equivalent with 1 yr. of swim instruction experience and current advanced lifesaving and CPR card preferred. $5.55 an hr.

Apply in person or in writing to Department of Special Services, City of Farmington Hills, 31555 W. 11 Mile Rd., Farmington Hills, MI., 48018
An Equal Opportunity Employer

EXCELLENT EARNING POTENTIAL
Christians Around The World Looking for self-motivated, positive people. Call, 477-8255 for a 24 hour recorded message describing in detail this business opportunity

EXPERIENCED MACHINIST wanted with own shop to do occasional work. Quantities from 1-25 363-1540

FILING & GENERAL CLEANING
Ideal for high school student. 2 flexible hours a day. Birmingham area. 642-7120

FINANCIAL LIASON - 20 hour per week position to process accounts payable, payroll, and client benefits. $7.31 per hour. Call Mon-Fri. 10-4 464-3344, ext 45
An Equal Opportunity Employer

HOSTESS - PART TIME
Needed for new condominium projects in Canton & Farmington Hills. Must have excellent organizational & interpersonal skills. For an interview please call Mark at. 352-7150

IDEAL for school schedule - hrs 2pm to 6pm Mon. thru Fri. 9-3 Sat. General clean up inside warehouse, some lifting required. $5.50/hr. start. American Catering 525-3213

JANITORIAL - Days, Mon. thru Fri. Cleaning medical clinic & offices 12 hours per week. Dependable with reliable transportation. Ask for Sharon 261-4242

JANITORIAL - Evenings, Sun. thru Thurs. 20 hours per week cleaning offices and shop area. Dependable with reliable transportation. Ask for Sharon 261-4242

JANITORIAL WORKERS
6-10 hours per week, excellent pay for excellent job done. Livonia area. If interested call: 421-2530

LADIES give yourself the perfect gift, your own business. Sell UndercoverWear Lingerie at home parties. Unlimited earnings, free training, small investment. 349-6225

LOVE TOYS & CHILDREN? Demonstrate Discovery Toys. Earn free kit. Set your own hrs. Beth Davey, Senior Manager, 476-0375

MAIL ROOM CLERK
Major Wall Street brokerage firm has immediate opening for an individual to work in the Renaissance Center office Mon.-Fri., 8am-1pm. Must be a self disciplined organized individual. Duties include; distribution of office publications, maintaining supplies, occasional errands. Some heavy lifting required. Please call Maureen Farley, Mon.-Fri., 8am-5pm 259-8500
Shearson Lehman Hutton
An Equal Opportunity Employer

MARKETING RESEARCH Interviewers needed in Birmingham location. Day, eves, weekend hrs. available. No sales, strictly research data collection. Call 9am - 5pm: 540-5332

OFFICE ASSISTANT - part time, flexible days, between 10am & 6pm, 10 Mile Telegraph area. Call Jeff. 358-0500

OFFICE CLEANING: PART-TIME Evenings. Plymouth area. $5 per hour. Call 671-8426

OFFICE WORK, PRODUCTION WORK - afternoons & evens. only. Mon-Fri. $6.22/hour. Apply in person 9am-4pm. John H. Harland Co. 15150 Cleat St., Plymouth. 459-4780
Equal Opportunity Employer M/F

ON-CALL substitute Dietary Aide needed, day/eve. 7 days, $4.40/hr. Plymouth Court Nursing Center 455-0510

PART-TIME CLEANING position opening at apartment community in Westland. Apply at 7500 Newburgh Rd., between Warren & Joy.

PART TIME DRIVER & INSIDE HELP
Papa Romano's Pizzeria
Auburn Hills.
377-0440

PART TIME
Lab position available with circuit board manufacturer. Some chemistry knowledge required. 4-8 hours per day, Mon.-Fri., afternoon shift. $5.50 per hour. Apply at: 32900 Capitol, off Farmington, Livonia.

RECEPTIONIST NEEDED for busy salon. Must be able to work weekends. Please call: 932-1122

RECEPTIONIST
Part time, evening hours. Northville 349-1133

RECEPTIONIST, 2-3 days per week, 8am-5pm. Duties include answering phones & general office work. Dale Center, Redford 534-3306

RECEPTIONIST
Mon. & Fri. evenings & Sun. afternoon. Plymouth. Call Grace 453-2610

RECEPTIONIST for prestigious Bloomfield firm. State of the art switchboard, excellent co-workers, professional atmosphere. Experience, enthusiasm, & professional appearance required. High salary reflects the top caliber person we are seeking. Hours: Tues.-Fri., 4pm-7pm; Sat., 8am-1pm. Send resume to: Mrs. Leetson, P.O. Box 864, Bloomfield Hills, 48303-0864

RETAIL SALES - Mature salesperson needed for childrens store. Experience helpful but not necessary. Call - 981-7111

SALES - Learn the window treatment business. On the job training provided, or experienced. Flexible schedule. 647-5580

SALES PART TIME
Mon., Tues., Thurs., Saturdays. Contact MT Hunter. Furniture & Lighting. Northville. 344-6666

SECRETARY - PART-TIME
Permanent, 20+ hours. Good phone manner. Ability to fill in for vacation & sickness important. Solid company, Southfield location. Great opportunity. Send resume to Box 358, Observer & Eccentric Newspapers, 36251 Schoolcraft Rd., Livonia, Michigan 48150

STUDENT to assist with clerical work. Typing, data entry & filing. Approximately 20 hrs. per wk. Call for appointment. 353-2200

STUDENT wanted for summer help to clean cars with me, at my Southfield home. Have own transportation. Ask for Dave. 569-0433

TELEMARKETERS - No experience necessary. Mon.-Thurs., 5:30pm-8:30pm., Sat. 10am-1pm. $5.00/hour + commission. 855-1071

Telephone Appointment Setters Needed for Farmington Hills office. Morning/afternoon shifts. Salary plus bonus. Call Mr. Irving, 489-8851

TELLER - PART TIME
If you enjoy customer contact and a neighborhood environment, apply for a part time teller position (experience preferred). First of America is Michigan's second largest banking company with many opportunities for advancement. Apply at First of America Plymouth, 259 S. Main.
An Equal Opportunity Employer

TELLER - PART TIME
Farmington Credit Union has immediate openings for Part Time Tellers, 15-24 hrs. per week. Previous experience in sales, cashiering or money service desk. Excellent benefits package. Call Jean at 476-2000 ext. 201, Farmington, MI. 48335

TYPIST needed. Type letters, address envelopes, stuff & prepare parts for shipment. Part time, flexible hours, between 10am & 2pm. Call Jean at 476-2000 ext. 201, Farmington, MI. 48335

TV REP. - Hospital TV rental in Livonia area hospital. 2-5 days week, approx. 6-8 pm, 20 hours weekend. Interesting money, working with people. Salary negotiable. Send brief note or resume to Cassidy, 1411 Fifth Blvd., 204, Troy, MI 48084.

TWICE MONTHLY hosts in hours delivery in Livonia.
Call American Field Marketing 569-3660

507 Help Wanted Part Time

WESTLAND APARTMENT Community is seeking a part-time person to assist in office work & showing apartments. Approximately 15 hours per week, mostly on weekends. $5 per hour. Call 422-6411

YOU'VE TRIED THE REST
Now experience the best. Sell UndercoverWear (in-home lingerie parties). Free gift. 255-5420

508 Help Wanted Domestic

ADORABLE 3 children need babysitter. Tues., Wed. & Thurs. 8-5 in Birmingham home, non-smoker 433-3914

AIDES NEEDED
DAYS - AFTERNOONS - NIGHTS
Home care aides needed to assist elderly. Must have experience and transportation. Good pay and insurance available.
AREAS NEEDED
Troy - Birmingham
Sterling Heights
Plymouth - Livonia
EXCELLACARE
476-9091

WANTED: Loving Caregiver for my 10 mo. old. Beginning Aug. 6, 1990 in my home or yours. If you live close. Competitive salary, wonderful baby & benefit program possible. Maple & Telegraph. Please leave a message for me at. 851-9272

BABYSITTER - experienced. For 18 month old in our Novi home. 21 to 28 hrs. per week Call. 344-1694

BABY SITTER for the summer, for 9 yr old, prefer schoolage girl. Inkster, Grand River area. after 5pm 534-5824

BABYSITTER for infant in Bloomfield Twp. home. Mon. thru Fri., 8am-6pm. Light housework. References. 338-9560

BABYSITTER - great pay, full time, in my home for 2 children, Plymouth area. Call after 6pm. 455-7192

BABYSITTER/Housekeeper to care for 3 children in W. Bloomfield home. References required. Live-in preferred. 661-0514

BABYSITTER - live-in for 2 boys ages 7 & 10, room/board/salary, Garden City. Phone before 3, 422-4066

BABYSITTER - LOOKING for mature loving person in our Canton home for girls 4 & 6 yrs., Mon-Fri, 12-6:30, June thru August. 981-4789

BABYSITTER NEEDED in my Walled Lake home, afternoons, 2 to 6pm, 3 days. Mature. Responsible. References. Call 669-0123

BABYSITTER NEEDED in my Northville home. 1-2 days/wk., 2pm-6pm. Experience preferred. Must have own transportation. 349-1679

BABYSITTER needed for 12 mo. old boy, some days, evenings & weekends. Approximately 15 hrs./wk. Great pay. References. 455-4241

BABYSITTER NEEDED in my Farmington Hills home, 18 yrs or older, summer months. 626-6256

BABYSITTER-Need occassional sitter for Fri. or Sat. evening. $1.75 an hr. Garden City. Call after 5pm. 525-6937

BABYSITTER NEEDED - 2-3 days per week in my W. Bloomfield home for 2 children. Flexible hours. Non-smoker. 626-2693

BABYSITTER NEEDED
For infant - Square Lake and Opdyke area. Alternate Sat. eves. Also Tues. days. 336-0575

BABYSITTER needed, Mon. - Fri., 2-3 full days, 4 year old girl, 5 month old boy in my Livonia home. Will not take kids out. Non smoker. 591-9363

BABYSITTER - part time in my Novi home. Wed. Thurs., 3pm-6:30pm. $4 per hour. Experienced preferred. 2 & 4 year old. 478-9255

BABYSITTER wanted full time in my Novi home, own transportation, references, preferably non-smoker. Ask for Kim. 473-0994 or 987-2425

BABY SITTER - West Bloomfield. Mon. & Fri., 9am-1:30pm. Own transportation. Non smoker. References necessary. 737-0417

BABYSITTER-3 older children. Mon.-Fri. 8am-5pm. Summer position, swimming pool available, Farmington area. 477-4986

CAREGIVERS
Live-in Aides needs competent, caring individuals who enjoy helping the elderly. Full & part time live-in work available. Call 548-2550

CHILDCARE/
COOK/LIVE-IN
Top salary & benefits for the right person. Childcare for one 3 year old & one infant. Mature, references, experienced & drivers license required. Non-smoker. Birmingham. Call Mon-Fri 9am-5pm, 642-2140

CHILDCARE for infant beginning August 6. My Plymouth home or yours. References required. 453-2656

CHILD CARE for our 16 month old girl and new born in our Redford home. Full time, Mon. thru Fri. 7:30 - 3:30pm. Begin approximately Sept. 1. References required. After 5:50pm: 537-8440

CHILD CARE needed for 3 children in my Northville home, excellent pay for the experienced person, permanent full time or flexible part time; Call after 6pm 348-0471

COLLEGE STUDENT Needed for fun, summer child care. 2 boys; must drive, hours 9am-6pm, 5 days; salary negotiable, Birmingham Area 642-2662

DEPENDABLE Live-in needed for handicapped Mother. Must have valid driver's license. Nice home in Novi area. Call after 6pm. 422-1778

DEPENDABLE PERSONS to clean residential homes. Farmington, W. Bloomfield area. On-call position for daytime work. Can lead to part or full time if desired. Must have phone, car & be bondable. Average $7-$10 per hour. Call Preferred Housekeeping 553-4400

FUN! FUN! FUN! Southfield mom wishes to care for your children. Flexible hours, full or part time. Call Debbie 423-1061

GRANDMOTHER or retiree wanted to babysit 2 small children, 23 mos. & 4 yrs. part time in my home. Own transportation. Farmington Hills, 13 & Drake. 553-0978

GROSSE POINTE
EMPLOYMENT AGENCY
885-4576
60 YEARS RELIABLE SERVICE
Needs experienced Cooks, Nannies, Maids, Housekeepers, Gardeners, Butlers, Couples, Nurse Aids, Companions and Day Workers for private homes.
19514 Mack Avenue
Grosse Pointe Farms

HOUSEKEEPER, Maidservant full time, for Bloomfield Hills home. Long term commitment required. Must have top references. Excellent salary.
GROSSE POINTE
EMPLOYMENT
885-4576

HOUSEKEEPER, 10:00 - 6:00 Thurs. five in, experience & references required. Excellent conditions. 644-8400

HOUSEKEEPER/MATURE, [illegible] 5-6 days, good with children, [illegible] errands, light housework, [illegible] hours, $7/hour. 851-8171

HOUSEKEEPER, $7.00/hr. 2 days Wed. & Fri., [illegible] Farmington, [illegible] Must have own transportation, [illegible] 851-8171

LIVE-IN help needed for elderly lady in Livonia. Private bedroom & bath, own phone, Cable TV. Call 464-0672

LIVE - IN HELP: To care for our children and daily living exercises. Private bedroom, references. 855-8772

LIVE IN HOUSEKEEPER & child care, mature & responsible, W. Bloomfield home, salary, references, W. Bloomfield and area. 626-6211

LIVE-IN HOUSEKEEPER
for W. Bloomfield family, [illegible] non smoker. A nice home for the right person. 855-8211

LIVE-IN position - excellent working conditions. To care for home & children in a beautiful W. Bloomfield home. Call 626-6211

workbench
CONTEMPORARY FURNITURE
- Do you think you'd be terrific in sales but you've had no experience or training?
- Do you love working with people?
- Do you want to earn $20,000-$30,000 annually?

If so, call us at Workbench. We'll give you a new career and teach you a new business. We offer a salary plus commission, paid medical and dental coverage and a vacation package. If you'd like to be a part of our sales team, call Ms. Soppelsa at 352-1530 or Ms. Lenehan at 459-1920

CAREER OPPORTUNITIES IN REAL ESTATE
Immediate openings to join our team! A limited number of sales positions are currently available. Unlimited income potential. Professional sales training by seasoned managers help you to a fast start. If you are sales motivated and want to use your abilities to your potential, please call for information about training and opportunity.
- Birmingham 645-2500 — Charles Balogh or Charles Patzer
- Bloomfield Hills 540-5500 — John McKinlay
- Franklin 626-8700 — Tom Nolan
- West Bloomfield 855-2200 — Cicely Brookover

CRANBROOK ASSOC. INC. REALTORS

INTERESTED IN SELLING REAL ESTATE?
ASSOCIATE WITH TWO GENERATIONS OF SUCCESS
Well trained salespersons have an advantage! Excellent training programs
BIRMINGHAM — JIM SORRENTINO 647-1900
BLOOMFIELD HILLS — CHRIS LEISMER 646-1800
NORTHVILLE — CHUCK FAST 349-1515
PLYMOUTH — DARLENE SHEMANSKI 453-6800
ROCHESTER — PHIL CANDELA 651-1040
TROY — JAN GRUPIDO 689-3300
LIVONIA — DON KAMEN 522-5333
LAKES AREA — CHRIS CORNELL 693-1122
OTHER LOCATIONS — LLOYD EDWARDS 268-1000
20 OFFICES
Schweitzer Real Estate Inc. Better Homes and Gardens Real Estate Service

LICENSING CLASSES
If you're looking for an exciting new career with unlimited potential, give us a

508 Help Wanted Domestic

HOUSEKEEPER For 2 adults, no children. $1,000 per mo 40 hr week. Bloomfield Township. Must be experienced & capable of running a household. Need own transportation. Must be free to live-in at least 5 mos. in the winter, when employers are away. References required. Send work & personal history to Box 430 Observer & Eccentric Newspapers, 36251 Schoolcraft Rd. Livonia, Michigan 48150

LIVE IN AIDE for elderly couple in Roseville. Approx. 7 hrs. work daily 6 days per wk. Ideal for couple or single female. Personal care housekeeping, meal preparation & shopping. Salary - seperate 3 bedroom duplex with appliances. 2 references required. Call 9am or 9pm 794-0961

LIVE-IN'S NEEDED IMMEDIATELY
All areas $68 per day. Must have experience and transportation
Call 476-9091
EXCELLACARE INC

LOVING, enthusiastic, responsible person to care for 2 children ages 2 & 7 in W. Bloomfield home. Mon-Fri. 6:45am-6pm. Transportation references. Ad # 149CB 683-2440

LOVING HOUSEKEEPER needed to live-in our Farmington Hills home. Private room & bath. Child care, cooking, light housekeeping, errands. Non-smoker and experienced only. 661-3835

MAID OF HONOR Maid Service is accepting applications for residential cleaning in the Rochester area. Must be bondable. 852-8378

MATURE BABYSITTER - Needed in my Westland home. Own transportation. Call Kim 9-5:30. 353-4000 after 7pm 728-9393

MATURE BABYSITTER for 3 year old. Mom expecting in Sept. Light housekeeping duties, part time days. Own transportation Clarkston area. References. No children please. After 6 PM 394-0762

MATURE loving person needed for 2 children, ages 1 & 4, full or part time in my Farmington Hills home. 474-2025

MATURE LOVING WOMAN to care for two young children in my Novi home two days per week. Call 344-4257

MATURE PERSON wanted to do light housekeeping and care for arthritic patient. 651-6488

MATURE WOMAN for child care & housekeeping, must relate well to children. Laundry, housecleaning, 2-3 days, must have references. Debby 737-1988

MOTHER'S HELPER
Working family in Plymouth, seeks a reliable individual with own vehicle to provide companionship and transportation for amiable 11 year old this summer. Hours Mon - Fri. 8:30-4:30pm., and would involve transporting to sport practices. Call Sheila 420-3061

NANNY - part or full time
2 schoolaged children. Salary $150-$400 per week. References needed. For interview call Gina 421-7000

NURSE AIDE for 53 year old woman in wheel chair. 10pm to 11pm, Sun., Mon., Wed. $8 per hour. Tues & Fri 9 to 12am $5 hour. Tues & Fri 5 to 6pm $6 hour. MUST BE GARDEN CITY AREA. 421-2153

SITTER NEEDED for 4 & 2 yr. old. Mon-Fri. 8:30am-4:30pm. in my home, Westland. Call for appointment. 421-8347

SOMEONE to stay with very feeble lady for 5 days every month. Good salary & living conditions. Must have references. Birmingham. 647-9136

SUMMER SITTER
Tues & Thurs. mornings. One 3½ year old girl. Ford/Sheldon Rd. area, Canton. 981-0323

SUPERVISION needed for 3 older children (10, 14 & 16). Need own transportation. Summer only. Prefer 20 or older. After 6pm 453-9357

WOMAN TO CARE for elderly male invalid & take for daily 2-3 hour drive. Tues-Fri. 5 hours per day, $6 per hour. N. Livonia 474-8272

509 Help Wanted Couples

APARTMENT CARETAKER Couple. Large Suburban complex. Experienced only. Apartment plus fringe benefits. Call Glen or Wanda 981-3889

APT. MANAGER

We are looking for dynamic couple with on site apt. management experience to manage an attractive apt. community in growing suburban area. Compensation package includes salary, apt., insurance & fringe benefits. Call between 10-4
358-1363

ASSISTANT MANAGER COUPLE
Dependable couple needed to assist in the management of attractive apartment community located in growing suburban area. Maintenance/Sales experience preferred. Salary, apartment, fringe benefits & opportunity for advancement. Call between 10-5 261-7394

CHILD CARE needed in our Plymouth home for 2 children, Mon. thru Fri. 7:30 till 5. Non smoker, references, transportation 420-2065

COUPLE NEEDED To live & work at Garden City area Funeral Home. Please call between 9am-5pm, Mon-Sat 425-9201

MANAGER COUPLE for self storage facility. Must be personable and self-motivated. Salary plus apartment. Send resume to PO Box 8149, West Bloomfield, MI 48304-8149.

MATURE COUPLE
to manage small quiet Plymouth complex 348-6077

RESIDENT MANAGER COUPLE needed for northwest area apt. complex. Must be knowledgable in plumbing, heating & general maintenance. Should be able to meet with the public. Reply to Box #360 Observer & Eccentric Newspapers, 36251 Schoolcraft Rd. Livonia, Michigan 48150

509 Help Wanted Couples

WORKING MANAGER COUPLE mature, for 250 apartment complex in Union Lake/West Bloomfield area. Minimum 5 years experience necessary plus ability to manage & motivate staff. Housing, utilities, salary plus benefits.
Call Carol P 851-5800

510 Sales Opportunities

Advertising Sales Representative - Sell ad space to auto, truck boat & motorcycle dealers. Entry level. Full benefits. Weekly magazine. College degree required. Salary plus commission 557-0010

DO your career a favor!
Quit
Listen to the 24hr recorded message. Voice box no 746-9282

Real Estate Sales
Are you looking for a competitive and rewarding career
FREE
Free licensing class. Call ERA COUNTRY RIDNG REALTY. ASK FOR MANAGER 474-3303
Small Materials charge

511 Entertainment

A BAND OR D.J. (YOURS TRULY)
Weddings, Parties, Anniversaries
Excellent dance music our specialty!
Reasonable rates. Bryan, 473-6470

ANY OCCASION
Disco-Rock
Big Bands-Top 40
474-8084 Pro D.J. $150/up

CALL GERI THE CLOWN
Puppets!-Magic!-Balloons!
We Deliver Balloon Bouquets!
348-8499 477-4374

CAROLE'S MUSIC FOR LIFE. Solo Pianist or Duo/Trio/Quartet. Bach to Boogie, Jazz & Classical. All Occasions. Lessons also. 851-3574

SPAGHETTI THE CLOWN
Ringling Brothers, Barnum & Bailey Clown College graduate. Balloon sculptures, magic, more. 427-6724

THUMPERS MUSIC - DJ service. A-1 sound & selection, affordable for a night unforgettable. Call Pam or Mark at 652-1716

512 Situations Wanted Female

ABSOLUTE CLEANING
Commercial and residential including walls and windows. If you're moving, call us 569-8417

A QUALITY CARING environment for your infant in my W. Bloomfield home. Specializing in newborn care. References available. 661-4688

A1 - EXPRESS CLEANING
Hard-working dependable staff
Homes, Offices, Schools, Etc.
"Try us, you'll keep us" 478-1848

BABYSITTER - Mother of one wants to sit your children, lots of TLC, fenced yard. Livonia, near I-96 425-8235

BABYSITTING - full or part time. Lunch & snack included. Your transportation. Toddlers & up. References. Redford 533-4204

BEAUTIFUL SINGER
For weddings - all occassions.
Very experienced
Call Dorothy, 561-3721

BETTER MAIDS CLEANING
We work dirt cheap
Bonded and insured
Call 427-6735

CERTIFIED Home Health Aide. Student nurse, mature, non-smoker available after July 1st. Full or part time. References. 538-3333

CHILD CARE- Canton, full or part time. Infant to 3 yrs. Your transportation. Have references. 981-2485

CHILD CARE - Plymouth. Available Mon. Wed & Fri. References, CPR training 454-1547

CHILD CARE
Your transportation. 7 Mile & Levan. Weekdays. Please call Lori at 473-0820

CHRISTIAN WOMAN will clean your home, 10 yrs. plus experience, excellent references. Free estimates. 547-1479

CLEANING FOR YOUR HOME
Let us control the dirt, not push it around. Very dependable, w/references up to 13 yrs. Robin 335-8420

DO YOU NEED A BABYSITTER?
I am a young, mature adult who loves kids. Pay negotiable
Call now 397-1353

EUROPEAN EXPERIENCED cleaning lady to clean houses or apt. References. Farmington Hills vicinity. Call after 4pm: 581-8983 582-4062

EXPERIENCED BABYSITTING with plenty for children to do, healthy lunches & snacks daily, references, 9 Mile/Inkster area. Diane 478-2878

EXPERIENCED HOUSEKEEPER Will provide child care and cleaning Mon-Thur. Have transportation. 837-5651

FARMINGTON HILLS Mom looking for child to watch full time. 18 months - 4 years. Beautiful home, loving and stable 489-4274

FOURNIER CLEANING SERVICE. Has team ready to do all your household chores. Bonded and insured. Call for appointment. Shelly, 634-7388

HELEN'S CREW Cleaning Service - housecleaning, all areas. References available. Free gift if you call, Charlene 592-0831 or 491-5059

HOME DAY CARE - Warm, learning environment, several openings available. Redford area 531-5886

HOUSE-KE-TEER
CLEANING SERVICE
Professional, bonded
& insured teams ready to clean your home or business. Gift certificates available. 10% off with this ad for first time callers
582-4445

LOVING MOM wishes Babysitting, Keeler school area. Reasonable rates. Call Gail, eves. 533-1002

512 Situations Wanted Female

IF YOU WANT Your home really clean call me! Reliable, dependable and extremely honest
729-2976

IN-HOME CLEANING
Energetic, dependable, reasonable
Canton, Plymouth, Livonia
Call Carolyn 459-7721

LOVING GRANDMOTHER will babysit your child. Any age. Part time days. Middlebelt & Schoolcraft area. Own transportation 427-3859

LOVING MOTHER of 1 yr. old daughter wishes to babysit same. Middlebelt/Joy Rd. area. Non-smoker. Available July 1 525-1118

QUALITY CHILD CARE. 7 Mile and Merriman. Any age, full time/part time or occassionally. Experienced with references 474-0080

THE BEST CHILD Care in Livonia (close to Farmington). Fun & lots of TLC. Experience & excellent references 477-3718

VICTORIA'S MAID SERVICE
Insured, bonded. 10 years experience. Commercial, residential. Wayne & Oakland. 15% off homes & condos. Also party cleaning available. Call for details 563-7437

513 Situations Wanted Male

DRYWALL TO PAINT
Complete service. Free Estimates. Reasonable Rates
427-9727

MATURE PERSON will clean & paint vacant apartment interiors. Please call between 1pm-8pm. 373-2180

515 Child Care

BEVERLY HILLS
CHILD CARE CENTER
has openings for children, ages 6 weeks to 8 years.
Open 7am - 6 pm. Serving nutritious meals, offers Pre-School Program. For summer months: Day Camp Programming. Birmingam location. Near 14 Mile & Lahser. Non Profit
644-5767

CANTON - ATTENTIVE Day Care. Your kids won't want to go home. Activities: Outside & In - Meals. Come & See. FH8224296 981-4741

LICENSED CHILD CARE
Summer & year round openings now available for ages 3½ to 8 yrs. Private home located on 2½ acres of wooded property. Offers full pre school curriculum and enrichment program that includes nature studies, gardening, baking, etc. W. Bloomfield area. 661-0968

CHILD CARE in my licensed home. Meals, snacks and fun activities included. Active member of St. Robert Bellarmine Parish. Impressive references. Call 937-0942

CHILD CARE in my licensed Farmington home, immediate openings, snacks & lunches provided, Mon - Fri. 7am-5:30pm. 474-1224

CHILD CARE PROGRAM - for ages 6 weeks to 8 yrs. of age. Certified Teachers. Part time & full time programs. Located in Livonia. 525-5767

COMFORTABLE BIRMINGHAM home setting. Small group of 6, ages 2 yrs. & up. Licensed 15 yrs. Great references. 644-9326

CRADLES & TOTS DAYCARE
Full & part time needed. Experienced teachers on staff. Fun, loving environment. Call Rita 649-0752

EXPERIENCED QUALITY day care for infants and toddlers in my spacious Bloomfield home. Very small group. Middlebelt near Long Lake. 626-2728

FULL TIME OPENINGS for child care in Licensed N. Royal Oak home, 2 former pre-school teachers. Snacks, lunches, field trips. Ages 6 mos-6 yrs. 8am-5:30pm 288-4524

LICENSED CHILD CARE Home. Ages 2½ to 5 yrs. Full-time. Learning & Play Activities. Experienced. 11 Mile & Orchard Lk. Rd. 478-9782

TROY/N. Royal Oak
area. Now accepting applications for summer & fall enrollment. 18 mos. thru kindergarten, developmental program, nutritious meals, non-profit, qualified staff, near 14 Mile & Coolidge Highway. 540-7430

WOULD YOU LIKE your Baby, Toddler or Pre-schooler, to be care for in a loving home, by a Qualified Nurse. For information contact Southfield, 557-5163

516 Elderly Care & Assistance

A Free Nurse Assessment
Visit in your Home
HOME HEALTH CARE
Screened, RN supervised, insured
Aides Nurses
24 hours - 7 days
357-3650
Professional Health Care Personnel

COMPANION/AIDE
For elderly, experienced. Excellent local references, live-in possible. 537-0330

LOVING CARE
FOR THE ELDERLY
Do you need help? Going on vacation? We will care for your Mom or Dad while you work, shop, or vacation
548-2550
LIVE-IN AIDES

OPENING FOR an elderly woman in our sunny spacious Adult Foster Care home. Close to Plymouth & Northville area. Call 437-4478

PINEWOOD MANOR
ADULT FOSTER CARE
Reputable Home for the Elderly. Kind and loving family atmosphere. Home set on 10 acres in horse farm community. 30 minutes North of Rochester. Semi-private for male and female. Reasonable private pay rates. Call for brochure.
664-4090

518 Education & Instruction

ACADEMIC BASICS & BEYOND
Summer tutoring in math, reading, study skills, ACT/SAT preparation-a road to success for all ages. Bloomfield Learning Center 851-5332

ACT/SAT PREP
Math teacher can help you raise your scores. Also tutoring other math subjects. Algebra I & II. Geometry I & II and Remedial Math
855-9119

Data Entry - $475
Word Processing - $400
Payment Plans Available
APPROVED FOR UAW TRAINING
Job Placement Assistance
IDEA Career Training
Oak Park 967-3993

GUITAR LESSONS
Private ★ Reasonable
★ Very Experienced ★
Call Mike 476-3986

LEARN IN YOUR HOME. Piano, organ, keyboard lessons. Beginner to advanced 397-0597

LESSONS PRIVATE Piano, organ, vocal. Plymouth, Livonia, Farmington area. Mr. Phillips. 30 yrs. experience 453-0108

NEED A JOB?
NEED TRAINING?
No Cost Training
For residents of Oakland County (excluding Pontiac area) who are unemployed or underemployed. This is an excellent opportunity to train for a rewarding career as a Legal Secretary, Computer Operator or Computer Accountant. Training at our Madison Heights & Southfield locations. We are an Equal Opportunity Employer. For information call Ms. Brown at 585-9203
CALL NOW!!
CLASSES STARTING VERY SOON!!

PIANO LESSONS plus voice, organ, clarinet & percussion in your home. Popular & classical. All ages, piano rental available. The Assoc. of Music Teachers 851-5423 or 525-0829

SUMMER TUTORING - Experienced elementary teacher with math major & masters in reading. All subjects including computer keyboarding & word processing. Cathy 647-1365

TROY, TEACHER will tutor. K-6 Reading, math. Your home or mine. Reasonable rates. Call after 5pm or leave message 641-8347

VOICE LESSONS - very experienced teacher with Master of Music in Performance from U. of M. Call Dorothy. 561-3721

519 Nursing Care

TWO Pleasant Nurses Aides. Experienced. Seeks 5 day week. Good references. Day shift preferred. Call after 6pm. 354-4437 or 569-3235

520 Secretarial & Business Services

SECRETARIAL SERVICES
Resumes, Dictation, Accounting on Lotus, Word Processing
Our computer - flexible hours
Model Office, Inc. 534-8762

SECRETARIAL SERVICE
Fast, efficient & professional
Reasonable rates
Call Linda. 478-4469

"THE OFFICE ANSWER"
Affordable, professional office staff without the high overhead cost. Customized telephone answering, word processing, business letters, presentations, graphs, charts, FAX, copies, business cards and letterhead, bulk mailing, term papers, resumes, etc. Let us take care of your office needs. 8am-6pm
Novi: 344-0098 Southfield: 557-2434

522 Professional Services

KNOW WHAT Your Credit Report says about you. Credit Technologies Inc. Same day service
451-8240

PROOF READER/COPY EDITOR
Proficient, reliable. UofM Degree. Ex teacher, Southfield. Call afternoons or evenings. 569-5749

RESUMES THAT WORK!
Let us write your resume to LAND A BETTER POSITION
Professional Writing
Quality Printing
Documented Results
24 Hour Service
FREE:
"Interview Techniques" with order
Call for appointment
559-6547

600 Personals

ADOPTION
Family of 3
With love to share
Seeking newborn
Willing to meet - your choice
Call collect - 313-694-5747
Working with licensed Mich. Agency

ATTRACTIVE 42 year old blue eyed blonde looking for someone special to share what life has to offer. If you enjoy treating a lady as she should be treated, then maybe you are that special man. I love to dance, go to movies, dining out, walks by the water. Flowers are a definate plus. If you are interested, please respond to box 442
Observer & Eccentric Newspapers, 36251 Schoolcraft Rd., Livonia, Michigan 48150

LADIES - If you were diagnosed as having an abnormal platelet problem or if you know of unprofessional conduct by a Livonia/Novi OB/GYN doctor please call 531-7732

NAP & ROSE BORETTI, Bloomfield Hills, MI 1960-1972. Please send me your name & address & phone number to: B.S., PO box 62, Youngstown, Arizona, 85363

ADOPTION
Happily married couple desperately seeking to adopt infant into their loving secure home. Legal & medical expenses paid. Call Child & Parent Services. 313-646-7790 or 1-800-248-0106

AIRLINE TICKET 1 Way
Detroit to Tampa. $100
Call after 6pm. 455-7841

AREN'T WE GETTING a little off the wall 634-5377 Roadrunner

Computerized Body Analysis - Discover your most flattering clothing style. Receive a personalized fashion workbook. Special price $35. Ruth 453-1492 or Pauline 455-7186

CONGRATULATIONS Rich LeRoy Story II June 9 1990 Graduate from Wayne Memorial High School from Mom & Dad

IS YOUR WATER SAFE?
Free water analysis in your home
Call Alford Associates
651-6841

PRAYERS ANSWERED

ST. JUDE NOVENA
May the Sacred Heart Of Jesus be adored, glorified, loved & preserved throughout the world, now & forever. Sacred Heart Of Jesus pray for us. St. Jude worker of miracles, pray for us. Say this prayer nine times a day. By the eighth day your prayer will be answered. It has never been known to fail. Publication must be promised. My prayers have been answered.
M.A.K.

VIC TANNY - Lifetime membership $1,000 649-0073

WEDDINGS
Minister will marry you anywhere - home yard or hall. All Faiths
437-1890

WITNESSES WANTED to a broad side collision between a blue Suburban and a old green Mustang. John R at Square Lake. Tues afternoon, Feb 27th. Also, thanks to the person who rendered first aid. We would like to return your sleeping bag. Please phone 879-0258

602 Lost & Found

CAT - Large Himalayan, blue eyes, declawed, family pet. Marshall school area. Reward 474-7217

FOUND - cat, reddish orange color. Farmington & Plymouth Rd. area. Found around May 17. Call 522-9627

FOUND cat - very friendly, orange beige brown & black, long hair. Henry Ruff - Joy Rd. area. Livonia 425-2325

FOUND Female cat, spayed, declawed, mink brown with raccoon like tail, green eyes. 14 mile/Orchard Lake area 626-6561

FOUND in Rochester Park on Memorial Day - white, male, neutered Spitz or Samoyed 651-0303

FOUND - Item in recreation area in Southfield Civic Center. Name on item. Call 737-0990

FOUND Long haired orange cat. Very friendly. Haggerty/5 Mile area 420-0506

FOUND Mens gold class ring. Near Maple & Adams 644-1728

FOUND - Pendant with babies picture. Near cemetary on Ten Mile. 427-7362

LOST - Black card holder with license, social security card, etc. Redford area. Reward! 533-8247

LOST-Black Persian cat. Female, 1½ yrs. old. Name Stephanie. Somerset Apts. Troy. Reward. 649-9745

LOST cat, silver grey, short hair, stomach shaved from recent surgery. Reward 425-4368

LOST Chocolate Point Siamese, female, (Jessica), missing, May 31st. Blue eyes, 11 lbs. reward. 645-6739

LOST Golden Retriever, male, black spots on tongue. Sun. June 3, (answers to Shooter). Inkster/W. Chicago area. Reward 937-0768

LOST Ladies wide gold bracelet, with small gold loops. Sentimental value $$$ Reward $$$. 349-0422

LOST large Cat, white, grey/bronze markings. Blue eyes. Schoolcraft/Inkster Rd. Reward!! Call 531-8906

LOST - Siberian/Shepherd mix, tan color, named Kyle. Reward 534-9643

603 Health - Nutrition Weight Loss

VIC TANNY Executive V.I.P. lifetime membership. $1000. Access to all clubs, renewal $50 a yr. 641-7765

VIC TANNY VIP Lifetime Membership - $750, or best offer. $25 renewal. After 5:30pm 261-7023

608 Transportation & Travel

DETROIT to SEATTLE, two 1 way tickets, leave July 19. $140 each. 852-8221

ONE-WAY non-stop ticket from Detroit to Hartford, CT. July 10, 12pm. $75. 375-9590

610 Card of Thanks

PRAYER TO ST. CLARE. Pray nine Hail Marys once a day, for nine days. On the 9th day publish this prayer & wish for three things. Even though you don't have faith, your prayers will be answered

700 Auction Sales

TWO GREAT AUCTIONS
ESTATE/ANTIQUES
Sat., June 9, 5PM
Immaculate household furnishings and old oak including; icebox, round table, rockers, etc. Dressers, C.I. stove and more plus lots of smalls.
COIN/BASEBALL CARDS
Sun., June 10, 12 Noon.
A wide variety of cards ranging in value of several dollars to hundreds each. Coins over 100 lots inlcuding key, proof, 1800's, U.S. Gold etc. Mel's Auction, Fowlerville Masonic Hall, 7150 E. Grand River, 517-223-8707

700 Auction Sales

ANTIQUE & COLLECTIBLE 2 day auction - Barker's Trading Post, 7676 Bluebush Rd. (downtown Maybee, Mi) 300 items each day. SAT - June 9 at 7pm, oak, walnut & primitive furniture, Victorian clothes, children's items, quilts, glassware, old baseball cards & misc. SUN June 10 at 1pm, oak, walnut victorian & primitive furniture, Grandfather clock plus others, glassware, old iron & tin toys, nice old gray & white graniteware wood cook stove, leaded windows, 2 old slot machines & misc. Terms cash or Mi check. Jack Barker Auctioneer (313) 587-2042. Take I-75 to Elm St. East, turn W to N. Custer Rd (11 miles), turn right on Baldwin Rd to BlueBush, turn right. You won't be disappointed

HOUSEHOLD AUCTION
Sun. June 10, 1PM. Dearborn Heights, P.L.A.V. Hall, 25222 Warren Rd. over 500 household items. JC Auction Service. 453-2975

MCFARLANE
COUNTRY AUCTION
Antiques - Household - Misc.
We will have a public auction at 10670 Ford Rd., Ypsilanti (located just west of Napier Road)
SAT. JUNE 9 AT 10:30 AM
Spool chest, gun cabinet (holds 12 guns), cedar chest, assorted linens, cut glass water pitcher, cut creamer & sugar, pressed bowls, candle sticks, cups & saucers, antique china plates, pitcher & bowl set, assorted pressed glass pieces, cuckoo clock, floor model coffee grinder, hard coal stove (needs Eisen glass), assorted antique chairs, Victorian love seat, EAstlake chairs, beautiful walnut chest of drawers, 1930's bedroom outfit, oak kitchen cabinet base, grandfather clock case, 2 old pump organs.
2 old wooden washers, floor model radio, 2 china cabinets, old records, Victrola, porch rocker, 2 large Victorian chairs, plank chair, old burglar alarm, pinball machine, boxes old books, green enameled electric stove on legs, hand corn sheller, boxes of costume jewelry, iron well pump, milk bottles, windmill fan and gear box, cedar chest, set flatware.
Crocks, ox yoke, counter top coffee grinder, walnut baby bed, wooden ice box, metal ice box, assorted lawn furniture, beautiful oak doors, old tin bathtub, washtub stand, steel wheels, copper washing machine, beautiful doll houses, misc. hand tools, oak parlor table.
MANY MORE ITEMS
Owner Charlotte McFarlane
Braun & Helmer Auction Service
Lloyd Braun Jerry Helmer
Ann Arbor Saline
665-9646 994-6309
MIKE & IRENE'S Auction & Real Estate package complete, you saw it on TV, now $100. 455-1313

701 Collectibles

ART OF THE SOUTHWEST
Oils, water colors, pastels, etc.
All originals by Santa Fe & Arizona artists. Kachinas, Navajo rugs and Pueblo pottery. 20%-50% discount.
SOUTHWESTERN
ART GALLERY
855-6089 855-3880
(By appointment)

BAMBOO PORCH Furniture - 3 piece, full spring construction, circa 1920's - $300. 288-3965

BASEBALL CARDS 1990, upper deck foil boxes, $29. Fleer cello boxes $26. Donruss wax boxes $15. 464-9274 or 523-2193

MADAME ALEXANDRIA Dolls for sale 8 in, 12 in & 14 in. From 1968 up. Excellent condition 885-4722

NOW AVAILABLE
The 1990 Cat's Meow Village series and Sarah's Attic Figurines
COUNTRY CHARM
884 Penniman
Plymouth 455-8884

PRIVATE ESTATE SALE - 1920's thru 1950's. Furniture, figurines, lamps, glassware, etc. 874-2249

702 Antiques

ANN ARBOR ANTIQUES MARKET - THE BRUSHER SHOW, Sunday, June 17, 5055 Ann Arbor Saline Rd., Exit 175 off I-94. Over 350 dealers in quality antiques and select collectibles, all items guaranteed as represented and under cover, 5 AM - 4. Admission, $3. 22nd Season. The Original!!!!

ANTIQUE Collectors Moving. Must sell: Blanket & tool chest, cupboard, cherry commode, 4 piece set Captains Chairs, bench, cradle, desk, quilts, childs wagon. Fri. & Sat 10-4. 4110 E. Newland Dr., W. Bloomfield. S. off Long Lake, W. of Middlebelt. No Pre sales.

BOOKS WANTED
Quality Mystery - Western - Americana books, collections & entire libraries are desired. Top prices paid.
Cardinal Books 477-9061

702 Antiques

ANTIQUE DOLL RESTORATION
30 years experience in repairing Michigan's Dolls. Bring in your favorite Doll or Stuffed Toy for an estimate on repairs. Doll Accessories too. Wigs, Shoes & Socks. Exquisite Doll Clothes, Patterns & Books. Paper Dolls. Buggies & Cradles. Doll Trunks & display cases. Visit the Wonderland of Beautiful Dolls & Unusual Toys at:
The Doll Hospital & Toy Soldier Shop, 3947 W. 12 Mile, Berkley. 543-3115 Mon.-Sat. 10-5, Fri. 10-8

AFFORDABLE
Antiques
Primitives
Collectables
100's of items
under one roof
COUNTRY FAIR
ANTIQUE
FLEA MARKET
2 BIG LOCATIONS:
UTICA
45300 Mound Rd., just N. of M-59
254-7110
WARREN
20900 Dequindre, 2 blks N. of 8 Mile
757-3740
Both markets open every Fri., 4-9
Sat. & Sun. 10-6
New Dealers Welcome
Call daily 10-6
for booth rental information

ALL ANTIQUES BOUGHT
Postcards, old movie magazines, antique & paper dolls, toys, Shelly china, military 348-3154, 348-7984

AMERICAN COUNTRY - white ash ice box, oak church pew, metal day bed, wine press, ice cream chair, milk can, rocking chair, 2 piece black walnut cupboard with 6 pane glass doors, Victorian bird cages, green glass tea set. 855-3944

ANTIQUE DRESSERS (2) - One with mirror, asking $300 for both. 827-9836 355-5123

ANTIQUES ON MAIN
Summer is here
Father's day is near
We have wood tools, pens, ties, jewelry, pottery for that special man.
Father's Day, June 17
SEE OUR ROLLTOP DESK
TOYS & MARBLES
115 S. Main Royal Oak
Mon. - Sat., 10-6 545-4663

ANTIQUE SPINNING WHEEL (1860), Sewing machine by White, German bisque doll. 651-8672

ANTIQUE Strathvarius model violin, made before 1900. Melodian made before 1885. 435-5362

ANTIQUE WALL Telephone; also oxen yoke. 774-1884

BUFFET - Oak w/ shelves, drawers & doors. Mirrors on top & bottom. Decorative carvings. 543-4026

HITCHING POST
ANTIQUES MALL
Michigan's Finest Antiques Mall
Over 40 Quality Dealers
Under One Roof
On M-50 near M-52
TECUMSEH, MICH.
(517) 423-8277
Open 7 Days, 10am-5:30pm

HOOSIER CABINET, oak, porcelain countertop, $500. Call after 6pm 464-0196

MIDWEST'S LARGEST SELECTION of beautiful American & imported antique furniture. Specializing in Country French. Huge selection of antique jewelry, diamonds & watches. 1 bl. N. of light in Williamston. 517-655-2330, 517-349-1515

NOW OPEN
Del Giudice Fine Arts & Antiques
Come visit us in our new location
515 S. Layfayette at 6th St. in the old church, Royal Oak. 399-2608
Tues thru Sun. noon - 5pm
Now accepting consignments
Always purchasing fine antiques

OAK FURNITURE - 5 leg claw foot table w/2 leafs $675. Serpentine dresser w/mirror $495. Child's rocker $175. Child's rolltop desk & chair $225. Call after 3pm. 464-2683

OAK TABLE (42" round), paw feet, 2 leafs, $950. Matching oak C-curve roll top desk and 4 drawer, (with small top index drawer) file, $2,750. Oak framed hall mirror, ornate coat hooks, $130. 538-7398

ORIENTAL RUGS
Chinese, Persian.
Very reasonable, 1-887-3559

PRIVATE COLLECTION. Glass, porcelain, bronze, dolls, clocks, paintings, orientalia & more. June 7, 8, 9, 10-4. 40 Hadsell, Bloomfield Hills. S. of St. Joseph Hospital, W. off Woodward.

702 Antiques

PEDDLERS ROW - BUYS - SELLS
TRADES & HAGGLES
18th Century to 1920's furniture, Art pottery, historical & art glass, watches & fine jewelry, silver, folk art, paintings, old toys, cast iron banks, decoys, quilts, Indian artifacts, advertising & railroad items, lamps, radios, vintage clothing, oriental rugs. Books on antiquities. Estate/consignments accepted
2678 Orchard Lake Rd. Sylvan Lk. Next to the Penn Can 682-2030

PLYMOUTH'S OLD VILLAGE
Applefest Sept. 29-30, 1990
Dealer spaces available
Call Angela 455-5695 or 455-7011

TOWN & COUNTRY
ANTIQUE MALL
30 BOOTHS - DEALING IN
Furniture, Paper, Glass, Art Deco, Collectibles, Clocks, Toys, Etc
IN THE
HISTORIC WELLER BLDG.
555 Michigan Ave., Saline, Mich
429-1805
Mon.-Fri. 10 to 5 Sat. Sun. 10 to 6

TOWN HALL ANTIQUES
205 N. Main in downtown Historic Romeo. 2 floors, 40 dealers specializing in quality antique clocks, fine art glass & china, Flo Blue, quilts, furniture, primitives & collectibles, Americana, juke boxes, jewelry & many other unique treasures. Antique clock repair available. Open 7 days 10-6. Dealer space available
313-752-5422

WILLIAM RYAN ENTERPRISE
Presents Antique Show & Sale
205 W. Long Lk. Rd., Troy
Between Crooks & Livernois
June 16 & 17, 10 - 6pm
Admission $1.50
244-8907

703 Crafts

BLUE DIAMOND Ceramic Kiln, 18 years old, $150 425-2354

CRAFTERS WANTED - For show 11-17-90 at William Grace Elementary in Farmington Hills. Contact Linda Berndt. 476-3784

CRAFT SALE: Fri. & Sat., June 8 & 9th, 9 to 5. 41445 Ayrshire, Canton. Bunnies, ceramics, painted wood, floral swags. Lots More!!

LOOKING FOR A Unique Gift? Glamour & Gifts has 12 crafters & other retail items under 1 roof. 5 days a week. We are located 2 blocks N. of 5, E. of Middlebelt at 29249 Rayburn. 422-0060

704 Rummage Sales & Flea Markets

CHURCH YARD SALE., Sat., June 9th, 9-5, 20915 Evergreen, N. of 8 Mile. Food served.

CHURCH YARD SALE - Sat., June 9th, 9am-5pm. Apostolic Faith Temple, 20915 Evergreen, (at 8 Mile) Southfield, MI.

DEARBORN HGTS-15th annual Silvery Lane Street sale. Sat. June 9, 9am-4pm. 45 families. 8 blks W. of Telegraph, N. of Warren. If heavy rain will be held Sun. June 10th.

FLEA MARKET
400 outside vendors wanted. $12 per weekend. Also Concession stand & inside vendors. 2½ mile W. of Imlay City on Imlay City Rd.
Fri., Sat. & Sun. 9am-5pm.
724-1464 781-0144

RUMMAGE SALE: St. Thomas Aquinas. Evergreen at Ford Rd., Mon. June 11, 9am - 6pm, Tues., June 12, 9am - 6pm. Held in garage and hall.

705 Wearing Apparel

WEDDING GOWN - Alfred Angelo, size 7/8, white satin with lace bodice, headpiece with veil, worn once, like new. Must see! $300. 476-7191

BRIDES DRESS, new, never been worn, white, size 8, summer style, best offer 462-2744

LADIES DESIGNER clothing size 10-12, like new. Phone after 5pm. 641-7161

WEDDING DRESS with veil and 3 rose colored bridesmaid dresses. All never worn. Sizes 11 - 12. $550. Will sell separately. Sue 453-1944

WEDDING DRESS with veil, size 12. Short length, creme, $150. Also, rabbit fur, short length with suede belt, $150. Maureen.. 476-4833

705 Wearing Apparel

San Martin, crystal organza ruffled wedding dress, pearl/sequin bodice, gauntlets, (6). $300/best. 981-5198

706 Garage Sales: Oakland

ADDISON TOWNSHIP - Moving. Must sell everything. Beds, living room, dining room, antiques, Vtl Rabbit, Mercury Mercedes, Olds. Lots of treasures, trinkets & trash. Sat. 9-5pm. Sun. 12-5pm. 809 Walker Rd. (Rochester Rd. to Romeo, W. to Walker.)

BEVERLY Hills, 19861 Wetherby off Pierce, between 13 & 14 Mile. Greenfield/Southfield. Misc. items. June 7-8-9, 10-4. If raining - no sale.

BEVERLY Hills: Multi-Family, 32302 Robinhood Dr. 14 & Lahser, June 7 & June 8, 9-4. June 9, until Noon, couch, chairs, tables, stained glass, rowing machine, toys, clothes, etc.

BEVERLY HILLS, 15719 Kirkshire, 1 blk S. of 14 off Greenfield, 10-5 Fri. Sat. Sun. Crafts, clothes, misc.

BEVERLY HILLS - 3 family, 16960 Beechwood. Fri. & Sat., 9am W. of Pierce, N. of 13½ mile. Bikes, household, radial arm saw.

BEVERLY HILLS - Daughters of the British Empire Multi Sale. June 8-9, 10am-4pm. 32800 Bellvine Trail, E. of Lahser, off 14 Mile.

BEVERLY HILLS - going south. Don't need winter coats, skis. Also china & household items. Fri. & Sat. 15856 Birwood, 2 blocks S. of 14 mile.

BEVERLY HILLS. Quality crystal, china, linens, small appliances. Designer clothes. June 7-10. 19200 Devonshire, corner Ingelwood N. off Beverly N. of 13, bet. Southfield & Evergreen.

Birmingham
ANNUAL GARAGE SALE
Northbrook Presbyterian Church
14 Mile & Lahser
Saturday June 9, 9am-4pm

BIRMINGHAM - Computer, copy machine, various items. 1240 Webster. Fri. & Sat. 9am-4pm.

BIRMINGHAM Farms Sub. Garage Sale - Sat. June 9, 9-3. W. of Telegraph between 14 & 15 Mile. Over 25 homes.

BIRMINGHAM furniture, household articles, antiques, misc. 1525 Yosemite 1st st. S. of Maple between Adams & Eton. June 8, 9, 10.

BIRMINGHAM group sale. 529 Westbourne, off Cranbrook Rd., N. of Lincoln. Thurs. June 7, 8:30-3:30. Fri., 8:30-1. Antiques, household.

BIRMINGHAM - June 7 & 8, 9-5. 22102 Camelot, off Lahser between 13 & 14 Mile. Furniture, misc.

BIRMINGHAM - large cozy wing back chair, 2 oak side chairs, camping equipment, interesting collectibles. Sat. from 9-2. 2063 Windemere, Maple & Eton.

BIRMINGHAM - Ladies, Gents and children of all ages - don't miss this enormous sale! Jeans, Izod, barbie stuff, like new, and tons of goodies all for you. 30553 E. Lincolnshire S. of 13, between Telegraph/Lasher. June 8 and 9, 10-5pm.

BIRMINGHAM - moving sale. Kids clothes, mostly boys, infant to size 8, furniture & misc., crib, 1557 Bowers, E. of Adams & W. of Eton. Thurs. Fri. & Sat., 9:30-4:30pm.

BIRMINGHAM MULTI FAMILY SALE. New samples - towels, bedding, plush animals, more. Garage Sale - air conditioners, outboard motor, dishwasher, 10 speeds, TV'S, sewing machine, lighting, mower, small appliances, furniture, much more. June 8 and 9, 9am till 4pm. 233 Westchester S. of Maple, E. of Cranbrook.

BIRMINGHAM - SAT., JUNE 9, 9-3pm. 90" sofa $75.

The Observer & Eccentric® Newspapers

Building Scene

CLASSIFIED ADVERTISING

Marilyn Fitchett editor/591-2300

Thursday, June 7, 1990 O&E

★★1H



Zero in on building sites electronically

By Gerald Frawley
staff writer

The Information Age — it was only a matter of time before some sharp entrepreneurs would start specialized information services geared to the needs of land and building developers.

Land Data Inc., founded in December 1988 by Steven and Kathy Golden, and TOXICHECK Environmental Services Inc., founded in 1987 by Mark Bennett, cater to the needs to know about land.

Land Data, in West Bloomfield, offers an on-line computer database on vacant and developed property and a hardbound directory that includes plat maps of improved and vacant lands, according to Kathy Golden, vice president.

A commercial multi-list of properties for sale, a mortgage rate index and a mailing label service are also available.

"ANYONE WITH a computer, phone and modem can access information by zone and street (or other parameters) and get legal descriptions, ownership, assessed value, taxes, school districts and other information," Golden said.

The database is also valuable for keeping a general tab on a particular piece of property or the real estate market in general, she said.

Directories include plat, zoning, vacant land, water line and sewer line maps, as well as a vacant land directory sorted by zoning and location with sidwell numbers, owner information, school districts, assessed value and a property address if assigned, she said.

PREVIOUSLY, THOSE looking for similar information would spend hours in county clerk offices, Golden said.

"The time savings is incredible — we allow small companies to compete with the large and middle-sized companies.

"Now you can punch in a name, or a street, or a parcel and out pops all the property they own in the county."

A user can also learn who owns nearby property, how it's zoned, and how it's used.

And it is easy, she said.

"We designed it so we it would be easy — our market is basically one with little or no computer experience."

Land Data's database, which already covers Oakland and Wayne counties, will expand into Livings-

Please turn to Page 2

Growth management bill readied

By Gerald Frawley
staff writer

As pressures for controlling growth in southeast Michigan and in boomtowns on the west side of the state mount, draft legislation designed to give local communities more authority over development is nearing completion.

In the works for nearly two years, the legislation according to its authors, strives to balance the interest of existing development against the need for new development.

But builders are concerned efforts to restrict or stop development could be disastrous to them, the local economy and the freedom of people to choose where they wish to live.

Neither side expects to see growth management legislation introduced until after the November general elections.

According to Mark Wyckoff, president of the Planning and Zoning Center, an Ann Arbor planning consultant firm, current planning and zoning regulations were adequate for the past, but they approach growth in a piecemeal fashion.

"They were designed for the problems of a different age," Wyckoff said.

Wyckoff and Gerald Fisher, an attorney with Kohl, Secrest, Wardle, Lynch, Clark and Hampton in Farmington Hills, presented an early draft of the new legislation at a growth management meeting in Southfield sponsored by the Southeast Michigan Council of Governments (SEMCOG) and five communities.

The legislation, developed for Independence, Oakland, Waterford and West Bloomfield townships and the city of Rochester Hills, will not be introduced in the Legislature until next year.

Wyckoff stressed communities are cautious about controlling growth for fear of stifling it. "(Despite) what developers believe, these are not anti-growth efforts."

IRVIN YACKNESS, executive director of the Builders Association of Southeast Michigan (BASM), said he hasn't examined the proposed legislation, but regulations that inhibit development should be scrutinized closely.

The builders association is committed to growth management, but it is concerned the builders' and public sector's definition are widely different, he said.

Most growth management proposals appear to be no-growth based, which is why a continuing dialogue is needed, Yackness said.

Limiting or slowing development through any means restricts the right of property owners to develop their land, increases housing costs and prevents people from choosing where to live.

"It is wrong for people to stop development just because they have their house in the suburbs," he said. "They (the rights to choose) were certainly important to the citizen who earlier had the opportunity to move to the area.

"Stopping growth will not stop traffic congestion, loss of wetlands and woodlands, rising property values or protect the environment," he said.

But building does have a direct effect on the local economy, Yackness said. Building not only adds to the tax base, but creates and sustains jobs as well as providing a continuing source of revenue for local businesses.

"If we want an ongoing economy, we must have ongoing construction," he said. "I think we can all recall what 1981 was like when we had only 1,200 building permits pulled."

'If we want an ongoing economy, we must have ongoing construction. I think we can all recall what 1981 was like when we had only 1,200 building permits pulled.'
— Irvin Yackness

FISHER OF Kohl Secrest said an important tool would allow communities to transfer and purchase development rights. Transferring development rights from one property to another permits dense building in one area in exchange for light building in another regardless of current zoning.

To ensure a land owner is not deprived of property rights, new legislation would permit communities — through special assessments or other means — to compensate owners for lost profits, he said.

New legislation establishing urban and general service districts spelling out where water, sewer, paved roads and other infrastructure will be provided would enable developers to know well beforehand that a given parcel will not support dense development, according to Fisher.

Closely related, he said, is legislation requiring a "concurrency of services and facilities" that would tie new development and infrastructure construction together. Currently, infrastructure construction — particularly roads — lags behind development, which results in traffic congestion and gridlock, he said.

To ensure a concurrency of services and facilities, the legislation would allow communities to establish impact fees — monies payable for improvements that are substantially related to and provide a material benefit to the new development, Fisher said.

NEW LEGISLATION would also require public agencies — including city, village, township, parks and recreation, county road agencies — to designate areas intended for public development.

When a developer makes a proposal conflicting with a master plan, the affected agency would be required to acquire the property itself or amend the plan to allow the development, Fisher said.

The legislation also proposes a regional impact coordination act that would require developers to present an impact analysis to surrounding communities.

"The difficulty," he said, "is in preserving a community's right to home rule." During site plan approval, the home community would hear testimony from other communities and determine if theirs is an "unreasonable impact." Fisher said if the home community discovers "an unreasonable impact," the project would not be approved until the impact was mitigated.

Please turn to Page 2

Listen to the Experts



"I think FUNK & COMPANY BUILDERS are second to none . . . they take the time and trouble to do the job right."
Jerry Marcaccini . . . 38 years (Tile & Marble)
GARDEN CITY TILE & MARBLE (Garden City)

"No one takes shortcuts, either in labor or quality of materials . . . FUNK & COMPANY BUILDERS demand our best workmanship."
Leon Piekarski . . . 35 years (Rough & Finish Carpentry)
CARPENTRY BY WOODCRAFT, INC. (Livonia)

"FUNK & COMPANY BUILDERS pay attention to quality . . . and people get what they're paying for."
Dennis Layer . . . 25 years (Drywall & Plaster)
LAYER CONSTRUCTION COMPANY (Redford)



"We do our best everyday to live our slogan . . . we build every home as if it were our own!"
Neil Wurmlinger, Construction Manager
FUNK & COMPANY BUILDERS, INC.

"We are different . . . we build elegant custom homes, that are condominiums. With personal attention to every detail, our customers get just what they want . . . QUALITY AND VALUE, like no where else!"
Jim and Marilyn Funk, Builders
FUNK & COMPANY BUILDERS, INC.

COME SEE FOR YOURSELF . . .

THE LEGENDS of Potentiony Creek
By its very nature . . . exceptional!
30 Elegant Condominium Homes
(14 Mile & Halstead Roads, Farmington Hills)
Call . . . 661-8324

Coming Soon
and, introducing . . . THE CROSSINGS Condominiums
(Drake Road, between 13 & 14 Mile Roads, Farmington Hills)

Property databases save time

Continued from Page 1

ton, Macomb, Washtenaw, Kent and Ottawa counties before the end of the year, Golden said.

THE IDEA was conceived when Golden's husband, a partner in the development firm of Universal Development Inc. in Bloomfield Hills, became frustrated trying to locate vacant land, she said.

"We found out there wasn't an easy way to do it so we decided to do it ourselves."

Now, almost a year after publishing its first directory, Land Data boasts 3,000 subscribers including developers, builders, real estate agents, survey companies, appraisers, title companies and banks.

Annual hookup fees start at $800 with unlimited use plans running from $85 to $110 depending on options.

Discounts are offered for customers who hook up more than one terminal. Other plans, per-call services and specialized services are available at less expensive rates.

TOXICHECK Environmental Information Services Inc., a Birmingham company that provides information on potential hazardous contamination of properties, has doubled its sales yearly since opening.

According to president Mark Bennett, concern about the environment and cleanup costs for contaminated sites fuels his business.

Developers dealing in land need to know if property they are considering is polluted.

"It goes back to the old adage information is knowledge and knowledge is power," he said.

TOXICHECK's database incorporates information on landfills, federal super fund sites, and properties designated as contaminated by state and county agencies.

The database covers more than 30 counties throughout Michigan, Illinois and Indiana, he said.

BENNETT'S COMPANY is not the solution for developers and builders who are considering property purchases, but only the first step, he said.

"It's one element in the process of a purchase."

After consulting his database, most developers undertake on-site testing and evaluation.

Some land buyers might use his service to make an initial decision on whether to buy land, but most do more extensive work through environmental engineers and consultants.

NEW LAWS have put the responsibility for environmental contamination on the owner, he said. A person who buys property also buys the responsibility for the cleanup.

A buyer's only defense is to practice "environmental due diligence," he said.

No one can afford to buy a parcel of property without checking into possible hazardous contamination, he said.

"WE GENERATE a custom map with a radius of two miles — any site that has been discovered to be contaminated is shown on the map."

Customers of the service include real estate agents, developers, builders, attorneys and banks.

In addition to the custom maps, TOXICHECK also provides written executive summaries for clients explaining the maps.

Bennett got the idea for his company while working for a law firm with an emphasis on environmental policy for its developer and building clients.

He found that individual research on each property was time consuming and costly, and so he started his own company.

Customized, detailed maps range in cost from $95 to $295 depending on property zoning.

Legislation readied

Continued from Page 1

The new legislation would also allow communities to enter into "development agreements" which would ensure builders that laws affecting their projects will not change during the project's construction.

In turn, communities negotiate for developer-financed infrastructure and project phasing to insure a concurrency of services and facilities.

Fisher also said new legislation is needed to reform special assessment laws because recent court cases have "over-limited" the ability to assess special taxes.

Current laws allow assessments only for work that directly effects or adjoins a parcel, he said.

The Name for Quality in Custom Home Building...



- QUALITY ENERGY EFFICIENT HOMES ON YOUR LOT OR OURS
- YOUR PLANS OR OURS
- LIMITED TIME OFFER 9¼% CONSTRUCTION LOANS
- OWNER PARTICIPATION WELCOME

Hauser & Baun Custom Builders, Inc.

NEW AFFORDABLE HOME SERIES

MAIN OFFICE & CUSTOM MODEL LOCATED AT 11630 HIGHLAND RD. (M-59) HARTLAND (One Mile East of US-23)

- Broker Participation Welcome -

HARTLAND (313) 632-7830 or ANN ARBOR (313) 663-6202

MEADOWRIDGE CONDOMINIUMS
HOMES IN THE HEART OF FARMINGTON HILLS

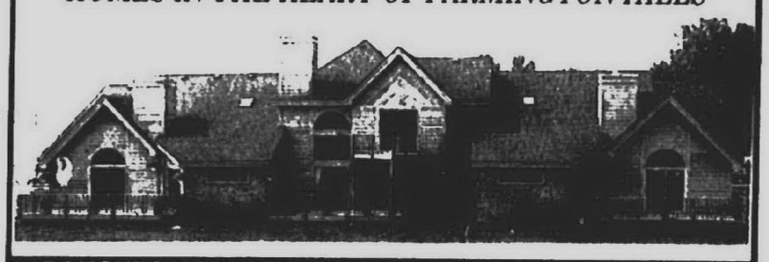

RANCHES WITH LOWER LEVEL WALKOUTS AVAILABLE

- Ranch or Townhouse Floor Plans
- Walk-outs/Full Basement
- Central Air Conditioning
- Brick and Red Cedar Exteriors
- First Floor Laundry
- Wood Burning Fireplace
- 2 or 3 Bedroom Floor Plans
- Wood Decks
- 2 Full Baths (minimum)
- 2 Car Attached Garage

Meadowridge Condominiums
471-6855
DECORATED MODELS NOW OPEN
Daily and Sunday 1-6 p.m.
Closed Thursdays
From $144,900

YOU BUILD THE HOUSE;
WE'LL BUILD THE LOAN!

- NO ESCROW AT 80% LTV (20% DOWN)
- 95% LTV (5% DOWN)
- FLEXIBLE HOURS
- LIMITED DOCUMENTATION PROCESSING
- MAXIMUM LOAN $187,450
- WEEKEND APPOINTMENTS

FREE APPRAISAL*

*Arrange for your financing with Norwest Mortgage, and we'll credit you at closing with the cost of your new home appraisal...worth up to $350. To receive your rebate, just bring this completed coupon with you to your nearest Norwest Mortgage office when you apply for your loan. At closing you will receive credit for your appraisal.

Name_____
New Property Address_____
City_____
State_____ Zip_____

Please Call SEYMOUR GROSSMAN at 553-0860
Norwest Mortgage
A subsidiary of Minneapolis based Norwest Corporation
Established in 1897
33533 W. 12 Mile • Suite 131
Farmington Hills

On The Water...
BLUE HERON POINTE
Beachfront Cluster Homes
In Northville Township



PHASE II CLOSE-OUT!
...g • Fishing & Swimming

from $199,500

All this and more awaits you at Blue Heron Pointe. Featuring spacious ranch and 2 story luxury homes with walkout lower level and private decks/patios overlooking calm waters and sandy beachfronts.

BLUE HERON POINTE
344-8808
Sales Center



Models Open Noon-6:30 p.m.
(Closed Thursday)

Enjoy The Lifestyles Dreams Are Made Of℠



The unbelievable natural beauty of Oak Pointe's 700 acres features the finest residential and recreational community in Michigan.

Superior quality luxury condominiums and plush single family homes available.

Oak Pointe offers:
Two exceptional golf courses • Honor's Course designed by Arthur Hills • Marina and beach • Jogging-walking paths • Cross country skiing • Furnished models • Luxury condominiums • Single family homes • The Roadhouse restaurant

Models and Information Center Open:
Monday-Friday 1:00 p.m.-5:00 p.m.
Saturday-Sunday noon-6:00 p.m.
Closed Thursdays
313-227-2608
Oak Pointe Sales Office



Sales by ERA-Griffith Realty in Brighton. Brighton office 313-227-1016
Sales by Guenther Homes, Inc. Brighton office 313-227-6607

Oak Pointe

Historic Milford

NOW OPEN

from $99,900

IMMEDIATE OCCUPANCY

Summit Ridge

Luxurious Ranches & Townhomes

ALL NEW
Floor plans with 2 car garages, central air, 1st floor laundry, ultra baths, view decks, cathedral ceilings, arched windows...
ALL Standard.

Financing as Low as 6%*
Picture yourself away from the noise and traffic. Live in the peaceful village of Milford -high on a hill. Only 20-25 minutes from Farmington-Southfield area.
*6% adjustable rate mortgage to qualified buyers through Citi-Corp.

Model Open 1-6 pm except Thursdays

Call 685-0800 or Stop By
645 Summit Ridge Drive

Ralph Roberts
Re/Max Properties, Inc.



BROKERS WELCOME

DETACHED 1 STORY CONDO HOMES
MOVE IN FOR JUST 89,900*
& SAY GOODBYE TO MOWERS, RAKES & SHOVELS.

Combine year-round, maintenance-free living with the privacy of a single family residence.

Visit Emerald Pointe, Westland's unique, adult-oriented condominium community featuring detached, single-story homes.

Phase II lots are now available...2 new models can now be selected...yet move-in prices still begin at only $89,900.

Say hello to over 50 friendly neighbors who call Emerald Pointe their home...& say goodbye to mowers, rakes & shovels ...forever.

- 3 Bedrooms
- 2 Full Baths
- 2 Car Attached Garage
- Numerous Standard Features



Weekdays: 9-5
Open Thursdays
Weekends: 12-4

451-1030

Emerald Pointe

THE POINTE ON PLEASANT LAKE

PREVIEW SHOWING
LUXURY DETACHED CONDOMINIUM HOMES IN WEST BLOOMFIELD

Located high atop a natural bluff, overlooking magnificent Pleasant Lake, The Pointe offers you a private, sandy beach for swimming, heavily-wooded landscapes and rolling terrain. Lakefront and wooded lots available. Visit our 3 decorated models.



THE EXTRAS ARE NOT EXTRA!
Each custom designed home has its own long list of standard features which are included in the purchase price.
Ask salesperson for details.

Priced from $294,000
Phone 788-1102
Open daily 12:30-6 closed Thursday

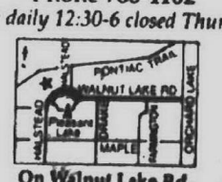

On Walnut Lake Rd.
2 1/2 miles west of Orchard Lake Rd.

Farmington Hills

Golf View Units Available

DRAKES CROSSING
CONDOMINIUMS

2 & 3 Bedrooms
3 Full Baths

from $150,000.

OPEN
Monday-Friday 1-6
Saturday and Sunday 12-5

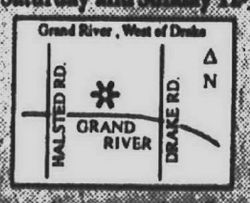

478-5656

FINAL PHASE
Tri-Mount

Show debunks myths on contemporary look

The recent International Contemporary Furniture Fair demonstrated that contemporary furniture is far more varied and lively than retail stores reflect. Susan S. Szenasy, editor of Metropolis magazine, a co-sponsor of the event, calls the designers "America's best kept secret."

This year, its second, 235 exhibitors — mostly individual designers and manufacturers of avant-garde products — spread their wares over 48,000 square feet of New York's Jacob K Javits Convention Center. American, Italian and English firms dominated.

A walk through the trade show offered proof that no one style or material dominates. Designers are adventurous. Prices are moderate to outrageous.

One trend is to redo traditional designs in new materials and to offer new treatments for traditional materials. One company translated the old pine farm table into marble and granite. In the hands of Godley-Schwan, a natural cherry triple dresser ($9,000) took on new interest with the unexpected color of the cherry and undulating lines on the drawer fronts and the top front edge.

Though many people think of modern furniture as angles and hard edges, the majority of forms in this show were rounded. Upholstered pieces, tables and cabinetry had soft edges. It was common for cold-rolled steel to be bent and twisted into undulating shapes for bed headboards, side chairs, tables and decorative screens.

AMONG SOME of the most imaginative offerings:

Bower Studios of Vergennes, Vt., showed 12 ready-to-assemble pieces of fiberboard decorated with silk-screened images of classical building elements such as columns and gargoyles. The least-expensive item, a frame for a picture or mirror, is about $54. There are also benches, desks, chairs, shelves and a storage box that looks ideal for toys ($352).

Yumi Kokubo, a Japanese woman who works in New York, combined white paper and silk gauze in freestanding screens that filter light. A screen can be placed in front of a window or elsewhere in a room as a decorative element ($4,500 to $8,600).

The Children's Museum Programme collection of chairs, play table and cupboard has a pegboard-like surface to accommodate a 20-piece building toy game for play or display. The furniture, available in the United States through Ligne Rosset of Los Angeles, is made in Austria. Prices range from about $140 for a chair to $650 for a cupboard. The game is $49. Designed by Makis Warlamis, a Greek architect, the furniture is based on Warlamis' design of the Children's Museum of Athens.

The indoor-outdoor "Picnic Chair" is a lightweight, all-weather folding butterfly chair of polyester mesh. It retails for about $120, and the Finnish designer, Ahti Taskinen of Proforma, is seeking an American outlet.

EXAMPLES of streamlined design and luxurious materials include Jasper Morrison's graceful sofa with two tailored pillows, one a cylinder and one a rectangle ($3,426) and Matthew Hilton's glass-topped table on metal flippers ($798). Both by English designers, they are available through Palazzetti in the United States and Canada.

The world of contemporary home furnishings is international. It is quite common for, say, an Italian or a German company to produce pieces by an English or Japanese designer. Morrison is a case in point. His furniture is manufactured by companies in England, France, Italy and Japan.

Americans are just beginning to cross borders in this way.

"We have a long way to go," says Lyn Godley, a Brooklyn, N.Y., designer who is organizing the first group showing of Americans for the Milan Furniture Fair next April. "There is no networking system here.

"We need manufacturers willing to work with 20 to 50 small companies instead of expecting to sell a huge quantity of the same mass-market product."

Though many people think of modern furniture as angles and hard edges, the majority of forms in this show were rounded. Upholstered pieces, tables and cabinetry had soft edges.

The Detached Condominiums of Briarwood Come Complete with an Enchanted Forest.

Surrounded by Acres of Naturally-Preserved Wooded Grounds.

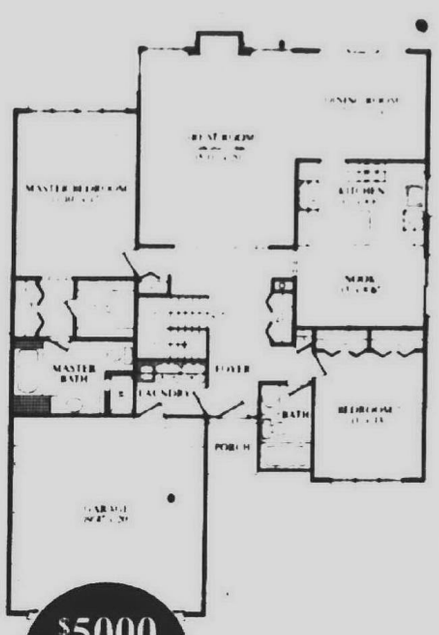

NOVI

2 Bdrm/2 Bath FROM $166,490

3 Bdrm/3 Bath FROM $181,490

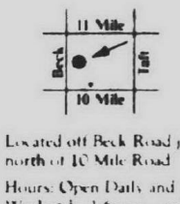

Located off Beck Road just north of 10 Mile Road

Hours: Open Daily and Weekends, 1-6 p.m. or by appointment
Closed Thursday

347-4719

$5000 BONUS PACKAGE on selected units

Briarwood
CONDOMINIUMS OF NOVI

FARMINGTON HILLS
NEW CONSTRUCTION
SGB Development, Inc.
Presents
Streamwood
CONDOMINIUMS
1 BEDROOM 1 BATH From $59,900
*2 BEDROOM 2 BATH From $71,900
*Fall Occupancy

Amenities include all kitchen appliances microwave, washer/dryer, central air, ranch units with private entrance, carport

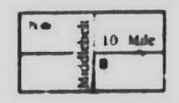

Century 21
MJL Corprorate Transferee Service

OFFICE 851-6700
MODEL 474-8950

BRIDGETOWN
CONDOMINIUMS
Located in Chelsea, 15 miles W. of Ann Arbor on I-94.
2-3 bedrooms, garage, basement, patio deck, air conditioning, fireplace, deluxe floor covering & more.
Townhouse & ranch models.
From $119,000
Models Open 7 days, 12-5 pm
(313) 475-7810

347-1660 REMERICA EXECUTIVE REALTORS 347-1660
24277 Novi Road
NOVI, MICHIGAN

ARBOR OAKS
CONDOMINIUMS

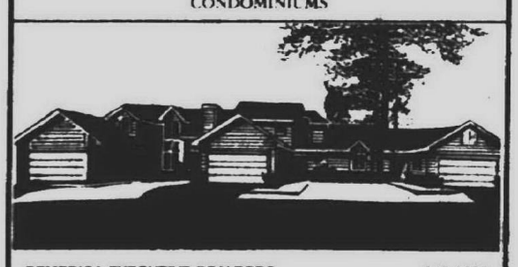

REMERICA EXECUTIVE REALTORS 347-1660

PRESENTS
ARBOR OAKS
CONDOMINIUMS

MODELS OPEN DAILY NOON TO 5:00 P.M.
Closed Thursday
Two & Three Bedroom Units
On Ann Arbor Trail in Westland
(Between Merriman & Farmington Rds.)
Adjacent to Hines Park
AS LOW AS $101,945
CONTACT AL DUBAY
MODEL - 425-1210

● Your hometown voice ● Your hometown voice ● Your h

★ CLOSEOUT ★
BEAUTIFUL VAN LAWN PARK IN WESTLAND
ONLY THREE REMAINING

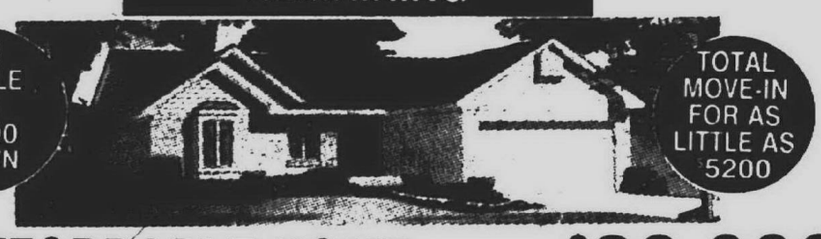

THE AFFORDABLE HOME From $82,900

- 3 BR Ranches
- 1½-2½ Baths
- Full Basement
- Fully Carpeted
- 1st Floor Laundry
- Cathedral Ceilings
- Brick Fronts
- Ceramic Tile Baths
- 2 Car Att. Garage
- Paved Street/ Sidewalks
- Excellent Schools

Sales office and models located one block East of Newburgh on the North Side of Cherry Hill Road.
Open Noon to 6 p.m.
(Closed Thurs.) or Call for Appt.
Belle Construction Co.
721-2959

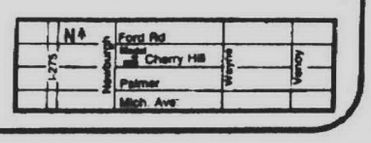

MODEL NOW OPEN
Lilley Pointe
condominiums



PRIME CANTON LOCATION
With Large Natural Park
- 1 Floor, 2 Bedroom, 2 Bath Models
- 3 Floor Plans
- Private Entrances
- GE Appliances
- Cathedral Ceilings
- Carport

From $68,500
OPEN 12-5 Daily
981-6550 (Closed Thursday)

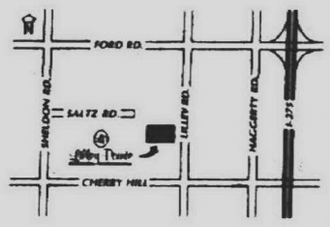

SALES BY CENTURY 21, HARTFORD SOUTH, INC.

WARNING
WE HAVE JOINED
OPERATION NEIGHBORHOOD WATCH
Items of value on these premises are marked for identification by Law Enforcement Agencies.

TEAM UP!
Forest Service - USDA
"We give a hoot, so we won't pollute!"

for people who have better things to do than stand in line...

Direct Deposit

Call any Social Security office and ask for direct deposit of your Social Security or SSI check.

US Department of Health and Human Services
Social Security Administration

We're More Than ½ Sold Out Since Our Grand Opening!
2 Weeks Ago

Attractive elegance at affordable prices can now be seen exclusively at Hunter's Pointe Condominiums. Along with award-winning design, Hunter's Pointe offers the comfort and convenience of a complete maintenance-free environment.

Features Include:
- Attached Garage
- Private Entrances
- Private Patios
- Full Basement (Optional)
- Walking Distance to Numerous Shops and Restaurants
- First Floor Laundry
- Fireplace (Optional)
- Central Air
- Extensive Landscaping
- Automatic Lawn Sprinklers
- Lawn Care and Snow Removal Services

Hurry and visit Hunter's Pointe while our SPECTACULAR PRICES continue!
From $75,900

LD OUT 1/2
T 1/2 SOLD
LD OUT 1/2
T 1/2 SOLD
LD OUT 1/2
T 1/2 SOLD
LD OUT 1/2
T 1/2 SOLD
LD OUT 1/2
T 1/2 SOLD
LD OUT 1/2
T 1/2 SOLD
LD OUT 1/2
T 1/2 SOLD
LD OUT 1/2
T 1/2 SOLD
LD OUT 1/2
2 SOLD
OUT 1/2
2 SOLD



HUNTER'S POINTE condominiums

Model Hours:
12-6 Daily • Weekends 11-6
(Closed Thursday)
Phone 595-9100

"The Golden Corridor of The Westland-Canton Area"
Ranches & Townhouses
Hunter Ave., Westland
Located:
1 block West of Wayne, 2 blocks North of Ford Rd.

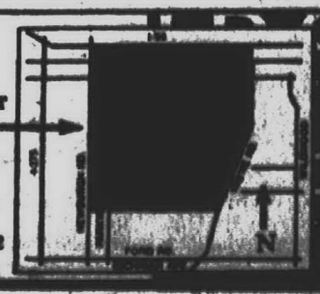

BUILDER'S CLOSEOUT

The tranquility of the country and the elegance of a country manor can be yours. For a limited time, some of the finest quality new homes in prestigious Farmington Hills are available at less than you'd think possible. Fine craftsmanship and detailing, and a wide variety of floor plans and elevations ensure you will find a home worthy of your discriminating standards.

An impressive array of appointments, custom features. Wooded lots and walkouts available.

Don't delay! Visit our models today!

Country Ridge
OF FARMINGTON HILLS

FROM $225,500
Brokers Protected

Looking for the quiet country life? There's no better time.
IMMEDIATE OCCUPANCY



Commercial sales in Oakland and western Wayne counties

This lists commercial real estate transactions for the week of April 15 through 21 in Oakland and western Wayne counties. The first name listed is that of the buyer. The second name is that of the seller. Any transaction price followed by an * represents the price paid for more than one piece of property.

Oakland County

Auburn Hills

Auburn Road
Commercial
Gold Star Investment Co.
Edward L. Connop Trst.
$300,000

Farmington

34225 Grand River
Nursing Home & Priv Hosp
Health & Rehabilitation
Oak Hill Care Ctr Prshrf
$2,760,484 *

Orchard Lake Road
Commercial Vacant Land
Board Of County Road
Colonial Realty Co.
$8,350

Orchard Lake Road
Commercial Vacant Land
Board Of County Road
Lsl Medical Assoc Ltd
$1,050

Orchard Lake Road
Commercial Vacant Land
Board Of County Road
Orchard Astor Assoc
$9,800

Orchard Lake Road
Commercial Vacant Land
Board Of County Road
Kughn Real Properties Co.
$2,050

Orchard Lake Road
Commercial Vacant Land
Board Of County Road
Jack R. Tarry
$2,600

Farmington Hills

Mulfordton
Commercial Vacant Land
Staff Training Inc.
Benian Investment Co Ltd
$6,000

28801 Orchard Lake Road
Commercial
Robert E. Rideout
Docs Investment Co.
$275,000 *

Highland Township

3542 Ducklake Road
Retail Store Detach (sm)
Jenny Properties
Francis Murad
$130,000

Madison Heights

520 E 12 Mile Road
Commercial
Anil Relan
B. F. Chamberlain Trst.
$155,000

Novi

45811 Grand River
Industrial Vacant Land
Carl Follmer
Gabe S. Kaly
$89,000

25901 Novi Road
Office Bldg 1-2 Stories
Donald F. Tuck
Thomas R. Darling
$264,922 *

Pontiac

738 Oakland Avenue
Commercial
Charles E. Spurgeon
Phyllis A. Cox
$21,000

268 N Perry Street
Funeral Home
Morgan Siple Jr.
Alma Voorheis
$28,000

Sylvan Lake

362 Telegraph
Commercial
Lowell R. Stuckman
Mason W. Rich
$50,000

Waterford Township

4444 Highland Road
Commercial
Michael Niemen
Plymouth Road Investment
$480,000 *

5601 Highland Road
Commercial
Philip V. Wellemeyer
Grinnell Investment Co.
$285,000

W Huron Street
Commercial
Scott A. Green
Eli Minchoff
$210,000

3610 Walton
Apartment 20 To 39 Fam
L. O. M. Assoc
Walton Properties
$605,000

3297 Warren
Other Indust Property
Edward Kopka
Nancy J. Burns
$150,000

Wayne County

Livonia

28756 Plymouth Road
Other Retail Structure
Blagoja Marcevski
Edna M. Evans
$175,000

Laird Haven

BUILDERS CLOSE-OUT! LAST 3 UNITS!

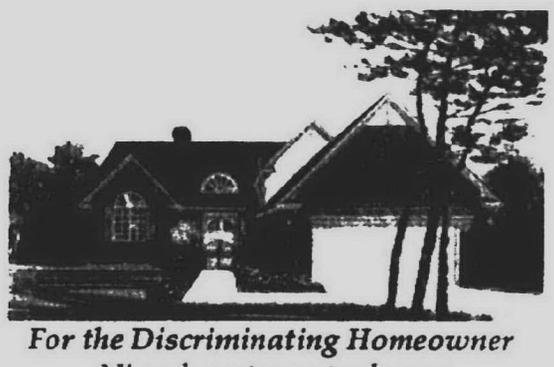

For the Discriminating Homeowner
Nine elegant country homes located in Northville Township minutes from I-275 and M-14.
Priced from ~~$275,000~~ including all amenities.
Summer Open House - June 10
A limited number of cluster homes offering the best of both worlds.
- *A single family home without timeconsuming upkeep.*
- *Spacious floor plans; from 2,200 to 2,400 sq. ft.*
- *Enjoy the lavish greatroom, luxurious master suite, formal dining room, gourmet kitchen, and multiple decks.*
- *These elegant homes have genuine fieldstone, brick and cedar exteriors and are nestled in a natural park-like setting.*

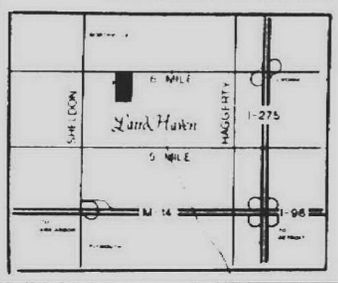

Open Weekends From 1-5 P.M.
Or by Appointment
Call
994-1510 or
348-4549



The Laird Haven Development Co. Inc.

Q·U·I·E·T·L·Y S·P·E·C·T·A·C·U·L·A·R

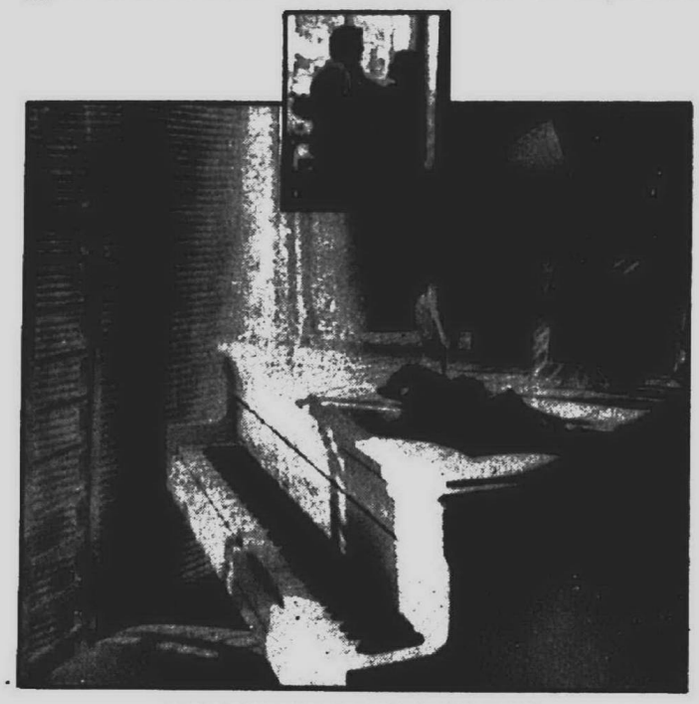

AMAZINGLY PRICED

Finally, there's one community with everything that makes West Bloomfield great—SABLE POINTE.

Come out to Sable Pointe and take a look at the best of West Bloomfield.

Models open 12-5 pm. Closed Thursday. Located off Green Road, west of Orchard Lake Road and north of Walnut Lake Road.

SABLE POINTE: ANOTHER NOSAN/COHEN ASSOCIATES DEVELOPMENT

LUXURY HOMES FROM THE LOW 200,000's

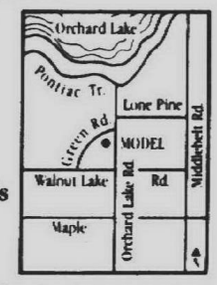

SABLE·POINTE

6 8 2 - 6 0 8 0

TAKE A STEP UP!!!

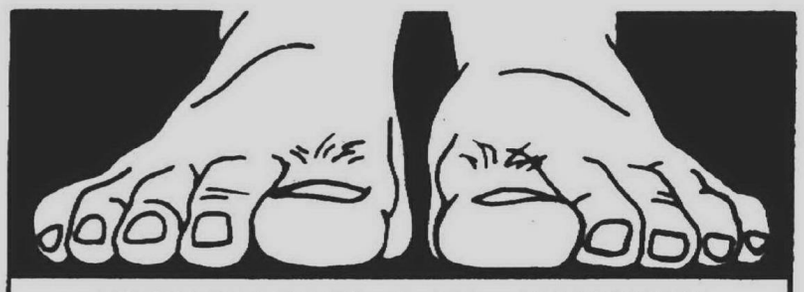

***ASPEN RIDGE** Condominiums OFFER MORE for your HOUSING DOLLAR...."Hands Down!"*

IMAGINE ...PRICES BEGIN AT $138,000
For Nearly 1,700 "BEAUTIFUL SQUARE FEET"!!!

West Bloomfield

• Walking distance to Major Shopping • 2 or 3 Bedrooms • Carpeting • • Wood-burning Fireplace • Gourmet Kitchen w/Custom Crafted Cabinets • • Ceramic Foyer • 2-Car Attached Garage • First Floor Laundry • • Private Basement • Special Insulating Features • Immediate Occupancy •

737-2380

Mon-Fri 11-6,
Sat 10-5, Sun 12-5



BROKERS WELCOME

Tri-Mount



Oxbow Courtyard Villas
...in Union Lake

Luxury 2 Bedroom, 2 Bath Cluster Homes

Skylights • Fireplace
Enclosed Courtyard
2½ Car Garage
Beach and Docking Club
Memberships Available

From... $79,900

Call Nan Linder
363-8307
Open Sun. 1-4 / Mon. 4-7
or Call for Private Showing
Sales By: CENTURY 21 OLD ORCHARD, INC

ROCHESTER HILLS
ROCHELLE PARK CONDOMINIUMS
BUILDERS CLOSEOUT

2 bedrooms, 2 bath, ranch, end unit, central air, 2 car garage.
REDUCED TO $79,900

3 bedroom, 2 story, first floor master, full basement, central air, 2 car garage.
FROM $114,900

NEW TWO STORY UNITS
Being built with basements, and 2 car garages, 7 floor plans.
FROM $113,900

LIVERNOIS NORTH OF M-59
OPEN 1-6 P.M.
BROKERS WELCOME
656-5910
MARC J. STOLARUK, BROKER

PINE KNOB
GOLF COURSE HOMESITES



- A gorgeous custom home development featuring timeless Country French Architecture
- Exquisite golf course views and carefree condominium lifestyle
- Wooded homesites from $65,500.00
- Golf course homesites from $88,500.00
- 49 lots total - only 12 left in final phase

Howard T. Keating & Associates, Inc.
Office Hours: Open Daily 1-5
Closed Thursdays
625-1580

Directions: I-75 North to Sashabaw (exit #89). Turn left. ½ mile to Waldon Rd. Left at stop light. Left into Entry. ½ mile to Sales Office

NEW DEVELOPMENT - SOUTH LYON

Eagle Heights

RESERVE YOUR SITE NOW
BI-LEVEL • COLONIAL • RANCH • CAPE COD



Pre-Construction Prices From **$101,900** LOT INCLUDED

ENERGY EFFICIENT HOME WITH 2x6 EXTERIOR WALLS

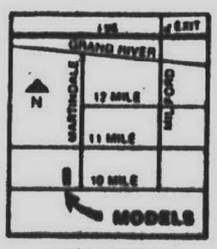

SALES OFFICE
OPEN DAILY 12-6
CLOSED THURSDAY
437-3773

Ten Year Homeowner Warranty

QUALITY & HONESTY...WE BUILT OUR REPUTATION ON IT!
Adler HOMES INC.
719 E. Grand River, Brighton, PH 229-5722

DIRECTIONS:
I-96 to Milford Road South
West on 10 Mile Road