When parking the car calls for a valet, 1D

Lakes has champ, 2C

Special students cook up a meal, 1B

Plymouth Observer

Volume 104 Number 72 | Monday, May 21, 1990 | Plymouth, Michigan | 50 Pages | Fifty Cents

© Suburban Communications Corporation All Rights Reserved

plymouth pipeline

Extra miler

Mary Lou Johnson, a paraprofessional educational aide at Central Middle School, was honored with an "Extra Miler" award by the Plymouth-Canton Board of Education.

Johnson, who joined the district in October 1985, works with emotionally impaired students in a class taught by Kathy Meyers.

Meyers said her students decided to have an appreciation day for Mrs. Johnson and that the Extra Miler nomination was "a natural extension of their plans."

The students listed more than 20 qualities "which make Mary Lou Johnson an outstanding person as well as an outstanding classroom aide," said Meyers. "She offers children the opportunity to learn with a trusted and caring adult and helps me, as a teacher, make our class better and better."

Johnson was presented by the school board with a framed certificate, a cloisonne pin of the Flag of Learning and Liberty and a dining certificate for two donated by the Mayflower Hotel.

Library space

The Plymouth library board has hired David R. Smith of Hopkins, Minn., to study space needs for the library.

The number of books at the library has increased, according to Carol Davis, library board president.

Spring planting

The Woman's National Farm and Garden Association Plymouth branch will be out and about in Plymouth on Tuesday planting Flowers on Penniman.

This year's planting will be headed by Vivian Bradburn, Mickie Beyer and Lois Taylor.

Charity game

The Plymouth Knights of Columbus will play the Detroit Red Wings in a charity softball game to benefit the Detroit Pediatric Hospice.

The game will be played at the Plymouth Cultural Center at Theodore and Farmer streets at 1:30 p.m. on Sunday, June 3.

Tickets are $4 for adults and $2 for children. For more information, call 453-9833.

Plymouth people

Susan Truckly, of Plymouth, a social worker at the Livonia Office of Family Services, recently received the Arne A. Erickson Award for her work. The award was established by the Family Services of Detroit and Wayne County to honor the former staff member who died in an auto crash. Truckly received the award for serving on the substance abuse and chemical dependency committee.

Campaign trial littered with signs

By Kevin Brown and Diane Gale
staff writers

'It helps with the name recognition. But I do believe and I do hope there's more to it than the signs.'
— K.C. Mueller

It wasn't so long ago that before elections, candidate yard signs were scattered few and far between in Plymouth and Canton.

But more signs started appearing during last year's school board election. And by last fall, several city commission candidates were placing more lawn signs than ever, in hopes of reaching voters.

Now that trend is continuing. It's most noticeable in Plymouth, where signs are displayed in residential neighborhoods, and on succeeding lawns along some main streets.

In the Plymouth city election in November, top vote getters Jerry Vorva and John Vos III also put out the most yard signs. Long-time commissioner Robert Jones, who observers said was one of the most effective commissioners, didn't put out yard signs and was narrowly defeated.

"I think a lot of people feel the signs are what did it," said school board candidate K.C. Mueller. While she's quick to point out that Vorva and Vos also got their messages out in other ways, Mueller and other school board candidates say signs are an important tool to getting known by voters.

"It helps with the name recognition," Mueller said. "But I do believe and I do hope there's more to it than the signs."

School board candidate Diane Stamp said that "If everybody else is doing it, it kind of hurts you" to not put up signs.

School board candidate Carl Battishill raised the example of Robert Jones' city commission defeat, adding, "It's hard to know whether it has an impact, but if you don't do it (put up signs) it has a negative impact. It seems to indicate a lack of serious intent."

Battishill said he expects to put up more than 200 signs this year — more than double the number he put up in the last school election.

Mueller said she has ordered 125 yard signs and put up about 100 so far. Stamp said she's ordered about 130, but 20-30 have been removed by vandals.

Another candidate, Robert E. Anderson Jr., said of placing signs, "I think it's important. I think it helps."

Anderson said he's put out 100 to 200. "We've had some problem with them disappearing," he said.

Richard W. Sumpter, a candidate who lives in Canton, said the biggest impact on voters is endorsements from local newspapers.

Sumpter said he's perplexed by school board candidates who are spending up to $6,000 to be elected to a position that pays $30 a meeting with a $1,500 yearly maximum.

"I fail to see the logic of that," he said. "If it (the spending) stopped at lawn signs I think it would be fine."

Another candidate, Les Walker, said lawn signs are important in identifying whether candidates are serious about the race.

"Whether lawn signs change peoples' mind I don't think they do," Walker said.

There likely will be more signs in the coming weeks. Some property owners won't let candidates erect signs until June 1, he said.

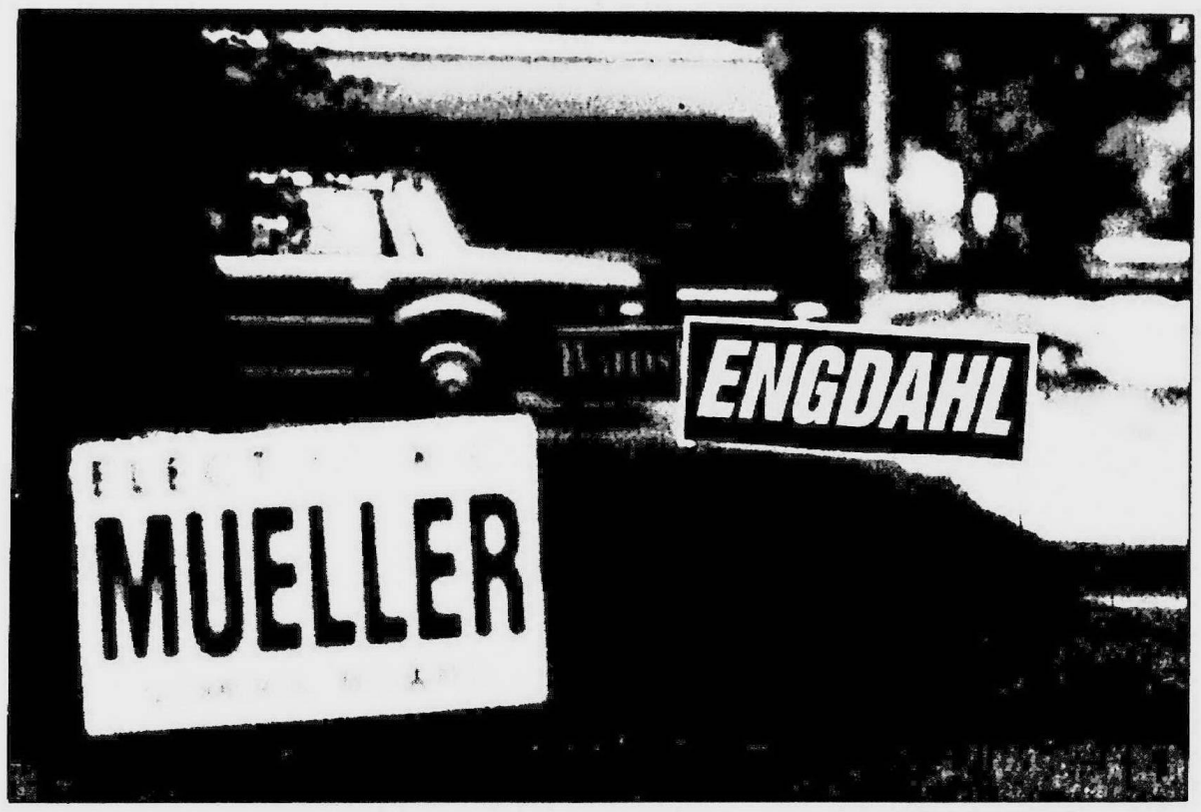

BILL BRESLER/staff photographer

Political campaigns in Plymouth and Canton are sparking the placement of more political signs on lawns, as candidates seek name recognition.

BILL BRESLER/staff photographer

Geese on guard

A protective mom and dad stand guard one recent misty morning as their goslings eat breakfast and explore the shores of Wilcox Lake in Edward Hines Park.

Schools guarantee grads can do the job

By M.B. Dillon
staff writer

Warranties soon will be used to ensure the quality of more than just consumer goods.

Beginning in June, they'll guarantee the on-the-job performance of Plymouth Canton and Plymouth Salem high school graduates.

The board of education last week approved a diploma warranty proposal presented by Canton principal Tom Tattan and Sharon Strean, assistant director of the district's community education department.

The warranties, to be mailed to local employers, guarantee that graduates will have "functional skills in basic reading, writing, mathematics, computer literacy and communications," said Tattan. "This is an outgrowth of working toward total outcome-based education. It reflects our dealing with employability skills issues, which are evolving as state mandates."

"We're saying to employers, 'If kids don't have those skills in your opinion, you can send them back and we'll retrain them at our expense," said Superintendent John Hoben.

"We'll also give employers a

Please turn to Page 2

what's inside

Building scene	1F
Classifieds	C,E,F
Auto	C,F
Employment	E,F
Index	8E
Real estate	E
Creative living	1E
Crime watch	2A
Crossword	3E
Entertainment	5D
Sports	1C
Street scene	1D
Taste	1B

NEWSLINE . . . 591-2300
SPORTSLINE . . 591-2312
CIRCULATION . . 591-0500
CLASSIFIED. . . 591-0900

Reminder...

Your Observer Carrier will be stopping by this week to collect for the month. Please have the money ready and be sure to get your receipt. It's worth a $2.00 discount on the next classified advertisement you place in your hometown newspaper.

Transmission shop fights efforts to revoke license

By Kevin Brown
staff writer

Despite the setback posed by a recent ruling, the owner of a Plymouth transmission shop is continuing his court battle with the state.

After an undercover investigation in August 1986, state Attorney General Frank Kelley filed charges against 13 transmission repair shops. They included American Transmissions, on Starkweather at Main in Plymouth.

On May 9, Wayne County Circuit Judge Helene White upheld the license revocation of three metro Detroit transmission shops, including American Transmissions in Plymouth, as Kelley maintained the shops "were performing unnecessary, expensive repairs on automobile transmissions," according to attorney general's office spokesman Chris DeWitt.

But John Folino, co-owner of the Plymouth shop, which remains open pending appeal, maintains a state employee placed chips suggesting transmission damage in the oil pan of a car taken to the shop as part of the investigation.

Folino said when the transmission was checked, "We said, 'But we can't find anything wrong with it.'

Please turn to Page 2

BILL BRESLER/staff photographer

American Transmissions in Plymouth remains open as its owners challenge the validity of a state investigation which maintained unnecessary repairs were performed and charged to customers in 1986.

Drowning is ruled accidental

The death of a 20-year old Plymouth Township man Wednesday has been ruled accidental by the Wayne County medical examiner's office.

Plymouth Township police were called to a home at 6:22 p.m. to find the man sitting in a bathtub. The police report said the man likely died three to four hours earlier, by asphyxiating himself accidentally.

BIKE CRASH: A 20-year-old Plymouth man was treated for injuries Thursday at St. Mary Hospital in Livonia after crashing into a parked car while riding his bike.

The man told police he had put his head down because it was raining while riding on west on Hines Drive in Plymouth Township, the police report said.

"The next thing he knew he struck the vehicle," the report said. The incident occurred at 8:10 a.m.

RING MISSING: A Plymouth Township woman reported that a $416 men's diamond ring she was keeping in her dresser was found missing Wednesday.

She reported the theft to police at about 11 a.m.

BANK CAMERA VANDALIZED: An employee of the Michigan National Bank branch at 46850 Ann Arbor Road reported $102 in damage Wednesday to a plexiglass shield that guards a camera that views the automatic teller machine.

The police report said the vandalism was recorded by the camera, and a suspect identified by his bank account number. Police are investigating.

GOOD SAM: A 32-year-old Plymouth man was all smiles after someone turned in his wallet and the $310 it contained after he accidentally left it at the Plymouth Cultural Center about 6 p.m. Tuesday.

Once the man realized his blue canvas wallet was missing, he returned to the Cultural Center, where was told by several young people that a youth had found his wallet and was on his way to the police station to turn it in.

Just after midnight Wednesday, the man called police to say the wallet, his money and identification had been returned to him.

ASSAULT: A 33-year-old woman who works at a real estate office on Main Street told police she was assaulted by a Taylor woman who believes she is having an affair with her husband. The husband works at the same real estate office.

The employee was confronted by the suspect when she went to her desk to get her purse. She told police she has been harassed by the suspect, who called her by the wrong first name.

The employee asked the suspect to leave the building to avoid disturbing co-workers. Once outside, the woman asked the suspect to get into her car, but she refused.

The woman told police the suspect threatened to kick her, dumped a cup of coffee on her, and slapped her in the face. The woman said she wishes to prosecute. She was given a victim's rights card.

THREATENING PHONE CALL: A Lexington Street resident told police she received a threatening phone call from someone who had an accent and sounded like a male trying to imitate a female.

The 32-year-old woman said she provides day care for children at her home and up until recently was advertising in local newspapers.

The caller asked the woman if she babysits. He also asked for her name and address. The woman hung up after the man asked if she breastfed babies.

The woman said she's concerned because she cares for as many as 10 children a day. Also, she said, she's aware of media reports of people making calls of a suspicious nature to day care centers.

Police gave the woman a victim's rights card.

PROPANE VANISHES: The owner of a Mill Street business reported that $320 worth of propane cylinders was taken sometime May 15 or 16.

The material is used for fueling forklifts.

The owner, a Taylor man, said two aluminum dock plates valued at $500 were also taken.

The tanks were stored in a fenced but unsecured area off Mill Street. There are no known witnesses or suspects.

crime watch

Schools guarantee grad employability

Continued from Page 1

record of students' attendance the last year of school," said Strean. "Attendance – getting to the job – is a number one issue."

The warranty program is a byproduct of "Partnership for Education"; a joint venture recently launched by the Plymouth Community Chamber of Commerce and Plymouth-Canton Community Schools.

Partnership for Education involves business and industry in the process of exposing students and teachers to the workplace and to ways in which employees put their education to work while on the job.

The warranty guarantees employers that "recent high school graduates under 20 years of age on September 1 will have functional skills in reading, writing, math, computer literacy and communications," having earned a minimum of 10 credits.

"If an employer is not satisfied with the person's functional skills, he or she can refer the employee to Plymouth-Canton Community Schools without charge for classes in reading comprehension, spelling improvement, writing skills, math and computers.

The warranty program will benefit the school district as well as employers, said Tattan and Strean.

The schools will see the business community become more involved in education, improvements in the curriculum that relate directly to on-the-job performance, and greater follow-up and evaluation of schools, say Tattan and Strean.

Benefits to employers include more productive employees, assistance in screening job applicants and the opportunity to use the training resources of the school district.

Initially, warranties will be given to graduates and distributed to area employers. Future plans call for the warranty to be honored for employers anywhere.

For more information, employers may call 451-6600.

Alert boys help cops find robbery suspect

Sharp police work by two brothers, 6 and 8, led to the arrest Wednesday and arraignment of a Plymouth man suspected in several breaking and enterings in Livonia and western Wayne County.

Daniel Schluter, 26, was arraigned Thursday for the attempted breaking and entering Wednesday of a home on Patton owned by the United Methodist Church. He was arraigned Friday on the breaking and entering of a home on Roycroft May 7.

Schluter stood mute before 16th District Judge James McCann on both charges. He is being held on a $10,000, 10 percent bond on each charge. Pre-trial examinations on the charges were set for May 24.

ACCORDING TO Livonia police, Schluter is being investigated in connection with an unknown number of breaking and enterings in Livonia, all during daylight hours, and is suspected of committing others in neighboring communities.

The case was broken open thanks to the eagle eyes and good memories of the two boys several weeks ago. (Police withheld their identities and address pending approval by their parents; they were not involved in either the Patton or Roycroft case.)

The boys saw a man exit a neighbor's house. When their dad later told them the house had been broken into, they were able to describe the car.

The next day, the family was driving down Stark Road when the father saw a car matching that description parked in a factory parking lot. When he asked the boys if the car they saw looked like that one, they told him it *was* the car, and he stopped and recorded the license plate.

POLICE WERE subsequently notified and began searching for the vehicle.

Wednesday, the search paid off. They spotted the car and followed it to the Patton house.

Schluter allegedly went to the front door, tried to jimmy it open with a tire iron and left. He was stopped and arrested for attempted breaking and entering.

In his car he allegedly had a variety of items, including a muzzle-loaded rifle, bolt-action rifle, sword, mantle clock, attache case, Pentax camera, two jewelry boxes and an antique ring.

Schluter agreed to a search of his Canton motel room, which revealed silverware, a gold chain, various rings and watches, a music box, coins, currency and suspected marijuana, say police.

Lt. Michael Murray said the boys will be honored by the police department at its annual citizens' award night late in the year.

campus news

JAMES GALLAGHER, 1989 graduate of Canton High School and son of Mrs. Nancy Gallagher of Plymouth is among the following to pledge Delta Sigma Phi Fraternity at Albion College: **JEFFREY JASKOLSKI**, 1989 graduate of Catholic Central High School and son of Mr. and Mrs. Charles Jaskolski of Plymouth; **JEFFREY HINES**, 1989 graduate of Canton High School and son of Mrs. Suzanne Hines of Canton; and **JOHN BRANNAN**, 1989 graduate of Salem High School and son of Mrs. Susan Brannan of Canton.

ELIZABETH M. GRANT, daughter of Mr. and Mrs. John W. Grant Jr. of Plymouth was awarded a bachelor degree with Cum Laude honors from Albion College.

DARRIN M. BREGE, son of Ms. Paul R. Brege of Canton was awarded a bachelor degree with Magna Cum Laude honors from Albion College.

JANAI STEPP, 1987 graduate of Plymouth-Canton High School, daughter of Sharon Stepp has been selected for membership in Omicron Delta Kappa at Alma College.

ARTHUR A. KEITH, son of Mr. and Mrs. William H. Keith of Canton and **MARY L. MASSEY**, daughter of Mr. and Mrs. Donald A. Massey of Plymouth received bachelor degrees from Hope College.

ROGER MOORE, son of Mr. and Mrs. Richard I. Moore of Plymouth recently presented a flute recital at The President's Fine Art Series at Kalamazoo College.

ALISON L. MARTIN, daughter of Cynthia A. and Thomas G. Martin of Canton and a fourth grader at Miller Elementary School is among 10 winners of a Michig an Consolidated Gas Company (MichCon)-sponsored drawing for one-year college tuition through the Michigan Education Trust (MET).

WENDY MORGAN, of Plymouth has been inducted into the Ohio Wesleyan University chapter of Omicron Delta Kappa. She is the daughter of Mr. and Mrs. Donald Morgan and a graduate of Greenhills School.

BRIAN M. DUGAS is among the following Canton residents named to the Deans List at Saginaw Valley State University: **Sheryll A. Gildo, Jessica L. Handley and Kirsten L. Southward.**

DEBORA CAVILL and **DOROTHY DENNER**, Canton residents, were inducted into Schoolcraft College's honorary, Phi Theta Kappa.

STAVROS DIONYSSOPOULOS, as well as the following, are Plymouth residents inducted into Schoolcraft College's honorary, Phi Theta Kappa: **HAZEL LUSTIG** and **SUSAN VOIGHT**.

ERIC PAHL, 1986 graduate of Plymouth-Salem High School, received a bachelor degree from the University of Michigan – Ann Arbor campus.

RANDALL ZAIBEK, of Plymouth has been awarded the Hal Cooper Scholarship from the Department of Theatre and Drama at the University of Michigan. He is a 1986 graduate of Catholic Central High School and the son of Dolly and Tom Zaibek of Plymouth.

NANCY DeSANTIS, of Plymouth was awarded the CEW Conger Scholarship from the University of Michigan Center for the Education of Women.

SUZANNE PLETZER, of Canton, 1987 graduate of Plymouth-Canton High School has recently been accepted to Wayne State University's physical therapy program.

ANDREA C. MOSHER, of Northville, formerly of Plymouth received a bachelor degree from Michigan State University. She is a 1986 graduate of Ladywood High School and is the daughter of Patricia Jackson of Northville and Peter Mosher of St. Joseph.

CHRISTOPHER J. RENEHAN, of Plymouth received a bachelor degree from Ferris State University.

Transmission shop fights state

Continued from Page 1

"The only charges that were made were for new oil and a filter, but the state charges this is fraud," he said.

While the May 9 ruling, "wasn't to our benefit by any means," Folino added that his attorney will emphasize evidence of the state employee's alleged tampering at a hearing before White, scheduled for Tuesday.

The Plymouth shop has "three or four" employees, Folino said.

"She (White) said we have until January 1991 to appeal it or to resolve it with the state," Folino said.

"The Folinos, their corporations and their franchisees have filed several lawsuits against the attorney general, the Secretary of State and state employees involved in the case, alleging that the investigation was illegal," DeWitt said.

Two have been dismissed by the courts, while the courts rejected a state motion to dismiss one suit. Still pending, that suit maintains a state employee put an oil pan with metal chips suggesting transmission damage in a car with an undamaged transmission.

Folino, who co-owns other American Transmission franchises, said that after the charges were filed in 1986, business fell by 60 percent. Lately, he said, "It's gone back to almost what it used to be."

Of Judge White's May 9 decision, Kelley said it "affirms the right of the state to conduct such undercover investigations."

He added, "Automobile repairs are usually done out of sight and control of the consumer. Without the authority to conduct undercover investigations of repair shops, I would be unable to protect consumers from those unscrupulous repair shop owners and mechanics who put themselves forward as experts."

Preschool Kids Join The Fun Of

"GREAT START"

Dental Health Education Experience For Preschool Children

Creates a positive attitude toward a visit to the office. Develops a basis for good dental health by actually teaching kids to care for their own teeth.

Kids learn the relationship between good food, proper dental care, and healthy teeth.

Hands on activities, games and take home prizes (for moms and kids).

For more information call: 420-2326
Brought to your area by

pda PROGRESSIVE DENTAL ASSOCIATES, P.C.

42801 Schoolcraft
Plymouth, MI 48170

24 Frank Lloyd Wright Dr.
Domino's Farms
Ann Arbor, MI 48106

ONE HOUR
CARRIAGE CLEANERS
541 ANN ARBOR RD.
455-9040

We Want to be Your Dry Cleaner

25% OFF

on your next dry cleaning order

Good only on incoming orders
Excludes suedes, leathers, alterations and shirt laundry
Good Only Until 5-24-90

FREE STORAGE
Thank You For Reading Our Advertisement

Public Welcome

GARDEN CITY BEAUTY SUPPLY
420-0420
30092 Ford Road

Professional CURLING IRON $2.99

• Nail Supplies
• Styling Aids
• Conditioners
• Colors • Perms

MIDDLEBELT
Sheridan Square
FORD RD

Stihl's New FS-36 CUT 'N TRIM
Offers the power of larger models but in a lightweight package. Features dual line "bump" head. Powerful 30.2 cc engine. Lifetime Warranty on electronic ignition. The most exciting and competitively priced trimmer in Stihl history. While supplies last. Just $119.95

Stihl 009L 2.5 cu. in. Chainsaw with 14" Bar & Chain
Lightweight, but still rugged and durable. Easy to handle. It does more than cut firewood. Ideal for pruning and trimming. Contains features found in Stihl's larger chainsaws. Lifetime Warranty on electronic ignition. Now specially priced at $199.95

3 TO GET READY!

Stihl's BG 61 Blower
The perfect, versatile tool to keep things neat. Its powerful airstream blows away leaves and cleans gutters, garages, patios, porches, driveways and gardens. Ideal for cleaning hard to reach places. Anti-Vibration feature makes handling easy. For a limited time save $20 at only $169.95

STIHL

Financing Available

SAXTONS
GARDEN CENTER INCORPORATED
587 W. ANN ARBOR TRAIL • PLYMOUTH
Serving You Since 1926 • 453-6250

ADVERTISEMENT FOR BIDS
BID PACKAGE BP #010-03
MAINTENANCE AND OPERATIONS ADDITION
MAINSTREET ELEMENTARY SCHOOL

Separate proposals are being requested for each of the following bid categories:

CATEGORY #	DESCRIPTION:
01	Carpentry
02	Roofing
03	Overhead Door
04	Painting
05	Loading Dock
06	Mezzanine
07	Mechanical
08	Electrical

A combination of two or more categories will be considered by the Owner only if submitted in addition to separate proposals.

and

BID PACKAGE BP #007-04
NEW GYMNASIUM CURTAIN - NORTHVILLE HIGH SCHOOL

CATEGORY #	DESCRIPTION
01	New Gymnasium Curtain

NORTHVILLE PUBLIC SCHOOLS
FACILITIES RENOVATION AND NEW ELEMENTARY
NORTHVILLE, MICHIGAN

INVITATION

Sealed bids will be received for both bid packages by NORTHVILLE PUBLIC SCHOOLS for construction of portions of work in their current bond issue.

Bid proposals will be received at:
Northville Public Schools
Administrative Offices
501 W. Main Street
Northville, MI 48167
Attn: Dr. Burton S. Knighton

Bids will be received until 10:00 a.m. Local Time on May 22, 1990, and will be publicly opened and read immediately thereafter.

Bids shall be in sealed envelopes as per AIA "Instruction to Bidders" and enclosed in separate outer mailing envelopes addressed as shown above.

BIDDING DOCUMENTS

Proposals shall be made according to contract documents as prepared by CO-QUILLARD/DUNDON/PETERSON and ARGENTA.

Documents may be examined beginning May 9, 1990.

Bid Documents may be obtained from the Barton Malow Field Office located at Cooke Jr. High (Classroom No. 18); 21200 Taft Road; Northville, Michigan 48167; Phone: 313/344-9206.

BID BOND REQUIREMENTS

A satisfactory bid bond or certified check in the amount of five percent (5%) of the base bids is required and msut be submitted with proposal.

Bidders shall agree not to withdraw bid proposals for a period of sixty (60) days after date of receipt of bids.

GUARANTY BONDS

All accepted bidders with proposals greater than $50,000 shall be required to furnish at his expense prior to the execution of the contract, bonds in the amount of one hundred percent (100%) of the Total Contract Price for the faithful performance of the labor and material obligations arising thereunder in accordance with the "Instruction to Bidders", "Supplementary Instruction to Bidders", "General Conditions", and "Supplementary Conditions". Surety Company must be approved by the Owner.

Bidders with proposals less than $50,000 shall provide evidence of bondability and a separate bond price. Bonds may be required at the Owner's option. In this event, the bond cost will be added to the bid amount to determine the contract price.

WITHDRAWAL OF BIDS

A bidder shall be permitted to withdraw his bid, unopened, after it has been submitted if so requested prior to the time specified above for opening of bids.

No bid may be withdrawn after bid closing time for a period of sixty (60) days.

The Owner reserves the right to accept any bid, reject any or all bids, and waive any informality in the bids should they deem it to be the best interest of the Owner.

The Owner will enter into a contract with the successful bidder, and the work shall be performed under the coordination of Barton-Malow Company, Construction Manager.

Publish: May 14 and 21, 1990

Driver sought in girl's hit-and-run death

By Diane Gale
staff writer

A 60-car funeral procession wound through Canton and Plymouth streets Friday as family and friends said good-bye to Melissa Chisholm, 14, who was died in a hit-run-accident May 14.

Police continue to search for the driver of the car that struck the eighth grade Pioneer Middle School student at 9:45 p.m. on Ford Road west of Lilley Road.

CHISHOLM WAS crossing the street with her 11-year-old sister, a Pioneer sixth grader, while their mother, Deborah, waited in a nearby restaurant.

Pioneer principal Carl Taylor described Chisholm as an average student and "very well liked by a lot of students." She was a student council member and was on the school track team.

Her family once owned the Donut Scene, which is where witnesses called police to report the accident.

During the weeklong investigation police have changed the description of the car that struck Chisholm. Initially they thought it was an Escort and later learned that the dark metallic gray paint chips found at the accident had to be from a Ford, Lincoln or Mercury.

Police also know that a window was broken, but they aren't sure if it was a windshield or rear window. The car trunk likely was damaged.

Witnesses said the driver had collar-length dark hair.

"Someone has to know where this car is," said Pat Nemecek, Canton police information officer.

If the driver had stopped at the accident scene he possibility would not have been charged with a crime, because Chisholm had crossed against a light, police said.

Since he left the scene of a serious accident he now faces felony charges that carry up to two years in prison, a $2,000 fine or both.

"Not knowing the total circumstances, he probably would not have been found at fault," Nemecek said. "He was proceeding through a green light in the intersection.

"He should have stopped," Nemecek said. "There is no way he did not know that he had hit someone or something."

Police have received less than 10 tips.

THE DAY after the accident Pioneer students placed flowers and carried signs at the spot where Chisholm was struck and whispered among themselves hoping to spot the driver of the car that killed their friend.

Their signs asked motorists to beep their horns if they cared.

School psychologists and social workers helped Pioneer students cope with losing a classmate.

"Students began to express their grief in very dramatic ways, like outward bursts of crying," Taylor said.

BILL BRESLER/staff photographer

Friends hold up signs asking motorists to remember Melissa Chisholm who was killed by a hit-and-run driver Monday. Chisholm's brother Duane stands quietly on the curb.

Residents tapped for bigger water rates

Township bills up an average $4.50 per month

By Kevin Brown
staff writer

Plymouth Township residents will soon pay an average $4.50 more per month for water, thanks to water rate increases announced by the city of Detroit.

In the city of Plymouth, water rates will rise 7 percent, said finance director William Graham — the same amount by which Detroit is raising water rates charged to municipalities.

In Plymouth Township, water rates will rise by about 25 percent, said Rosemary Harvey, township finance director.

The rate increase announced by the city of Detroit is scheduled to take effect July 1.

"Basically it's a matter of their (Detroit's) costs going up, inflation and what not," she said.

While township officials have not raised residents' water rates since 1983, Detroit has been raising water rates charged to the township, officials said.

Since 1985, water expenses have exceeded revenues by as much as $900,000, township officials said.

"We're really catching up for a lot of years," Harvey said.

To deal with that imbalance, township officials have taken money from other accounts — such as road and sewer repair — to cover water expenses.

"We've done everything we can to delay this eventuality — we have no other choice," said Township Supervisor Maurice Breen.

The township board of trustees approved raising the rate charged to residents at their May 8 meeting.

"I only hope that everyone will reflect for a moment on the fact that direct charges — over which we have no control — have jumped tremendously since 1983," Breen said.

"I know that this is a difficult situation for all of us to understand," he said, adding, "I, too, will feel the impact of this necessary action."

For the average township customer, the increase from $1.84 per 1,000 measured gallons to $2.30 for the same amount will mean an increase of $4.58 per month — about 15 cents per day, officials said.

"Every homeowner knows that money in must at least equal money out," Harvey said. "We've tightened the belt to the last notch. Fiscal responsibility demands this rate adjustment."

Couple savors rescue of sign

By Leonard Poger
staff writer

A Garden City teacher and his wife helped McDonald's and the city of Westland mark local history last week.

The pair, Warren and Bea Solomon, led a petition drive last year in a campaign to prevent the familiar McDonald's arches at the intersection of Ford Road and Radcliff from being demolished in a squabble with the zoning board of appeals in Westland.

Mr. Solomon is a 31-year math teacher at Garden City Junior High School, immediately behind the McDonald's. His wife is one of nine managers at the eatery.

ART EMANUELE/staff photographer

Warren and Bea Solomon are happy that their petition drive last year saved the McDonald's double arches from the wrecking ball.

They said there were numerous reasons for campaigning during the past year to retain the arches for the restaurant, the 43rd opened by McDonald's.

They cited social, historical, and community visibility reasons for keeping the arches, which will be relocated to Westland Historical Museum property.

Bea Solomon said that the arches are a sign of the first job for many teenagers.

HER HUSBAND said he became interested in local history and the role the McDonald's played in it about 10 years ago.

"While driving across the country, we noticed few McDonald's arches and felt they should be retained. The Ford Road arches began a beacon for our school's coaches and visitors when coming to the school," he said.

On a personal level, he said, his son met his future wife when they worked at the restaurant as teenagers.

The McDonald's was also a "social center" for teens to meet and talk, he said.

The two were at the McDonald's Wednesday when the company helped the city of Westland mark its 24th anniversary.

A replica of a plaque was presented by McDonald's to members of the Westland Historical Commission to mark the anniversary. The replica will be replaced in two months by a permanent plaque to be located on the base of the arches.

Under an under an agreement with the Westland zoning board, McDonald's will have to donate the arches to the historical commission.

12 win for Earth essays, posters

The "Save Our Earth" contest sponsored by the Plymouth Community Arts Council awarded six students in the poster contest and six students for their essays with their framed art work at the PCAC awards night. The contest was held throughout the school district for grades 1-12.

The poster winners were: Amy Sullivan, grade 11; Mike Piontek, grade 7; Steve Roger, grade 7; Tiffany Williams, grade 5; Debbie Kearney, grade 7; Michael Kalis, grade 2.

The judges for the poster contest were Marilyn Barrick, Sharon Dillenbeck, Johnnie Crosby and Lyn Lonigro.

The essay winners were: Brian Sage, grade 6; Curt Davidson, grade 8; Justin Palk, grade 7; Tina Deukmaji, grade 7; Brian Leibau, grade 6; Angie Zdziebleo, grade 8.

The judges for the essay contest were Evelyn Edgar and Stella Greene.

The six winning posters will be paired with the six winning essays and made into note cards to be sold by the PCAC, with the proceeds going to programs in the schools. The framed posters and essays may be seen in the windows of Frame Works and Folkways on Penniman Avenue for a week and at Plymouth Township Hall the following week.

Christian Academy sets graduation

Plymouth Christian Academy will hold its ninth annual commencement program Thursday, June 7, at 7:30 p.m. in the auditorium of Calvary Baptist Church, 43065 Joy Road, Canton.

Musical selections will be presented by the concert choir and seniors Shawn Marie Gibbs and Ann-Margaret McLean.

Student speakers will be Mark Butler, salutatorian, and William Printy, valedictorian. The guest speaker will be Howard Burkeen, former professor at Grand Rapids Baptist College and Seminary and now an associate pastor at First Baptist, Wayne.

Members of the graduating class of 1990 are: Ilenya A. Baisch, Julie A. Balcom, Mark D. Butler, Jeffrey S. Campbell, Caryn A. Cavagnol, David R. Fox, Peter J. Fox, Shawn M. Gibbs, Steven D. Henderson, Shelly L. Hull, Keith M. Majeski, Ann-Margaret M. McLean, William F. Printy, Tracy L. Stewart, John E. Sutter, Christopher R. Vos.

The ceremonies are open to the public.

PETITE
JACKET DRESS

Summer cooler of crisp cotton pique...for the woman who is 5'4" and under, and has a keen sense of fashion. By Paladino. Multicolor print sundress with wide shoulder straps, elastic waist, back zipper, grosgrain ribbon trim. White short sleeve jacket.

Petite sizes 2P-14P, $98.

Jacobson's

ANN ARBOR BIRMINGHAM DEARBORN GROSSE POINTE LIVONIA ROCHESTER

We welcome Jacobson's Charge and American Express®
Shop until 9 p.m. on Thursday and Friday. Until 6 p.m. on Monday, Tuesday, Wednesday and Saturday.

Challenge Fest-ivities offer variety of fun

Extravaganza starts Friday

Canton's Challenge Fest is a week-long extravaganza of family fitness fun beginning Friday, May 25 through June 3 in locations throughout the township.

The event begins with the soccer tournament hosting 200 teams throughout the mid-west.

The Burda Brothers Fireworks display, which annually brings out the largest crowd, is Saturday, May 26 behind township hall. It has been dubbed the best display in western Wayne County.

Look for something that interests you in the events listed on this page.

● USED BOOK SALE

Friday, June 1-Sunday, June 3 — Friends of the Canton Public Library will sponsor a used book sale at its library to help raise funds for the Friends of the Library which in turn help support the many programs of the Public Library. Call Wally Baker at 397-0999.

● JUNIOR GOLF TOURNEY

Sunday, June 3, 11 a.m. — Canton Parks and Recreation will sponsor a junior golf tourney at Fellows Creek Golf Course. Trophies will be awarded to the top two finishers in each age group, 10-12, 13-15, 16-18. Register in person or by mail at the Parks and Recreation Department. Deadline is May 26 to register. Fee is $13. Call 397-5110.

● TENNIS TOURNAMENT

June 1-3 — Canton Parks and Recreation will sponsor a tennis tournament at Plymouth Canton High School. Call 397-5110.

● FISHING DERBY

June 2-3 — Chamber of Commerce will sponsor a fishing derby Saturday, 9 a.m.-5 p.m. and Sunday, 12-5 p.m. at Canton Recreation Complex Pond. The fishing pond will be stocked with rainbow trout. Bring your own fishing equipment. Residents ages 4-15 are eligible for prizes including a $100 savings bond for the longest fish. Register at the Canton Parks and Recreation office. Fishing license will cost 50 cents.

● ROTARY WALK/RUN FOR LITERACY

Sunday, June 3, 1-3 p.m. — McDonald's of Canton and Canton Rotary Club will sponsor this event at Canton Public Library. All participants walking to raise money to combat illiteracy are eligible for prizes based on the amount of pledges turned in. Ronald McDonald will be present. Pledge sheets and registration forms are available at any Plymouth-Canton School, Canton Public Library, Canton Parks and Recreation and Canton Chamber of Commerce. Call John Schwartz at 453-0590.

● OAKWOOD HOSPITAL HEALTH SCREENING

June 2-3, 1-5 p.m. — On Saturday and Sunday Oakwood Hospital is offering free, no wait, blood pressure and cholesterol screening for all Canton residents at the Canton Recreation Department. Call Kathleen Keen-McCarthy at 383-2721.

● FLYING PILGRIMS REMOTE CONTROL AIRPLANES

Sunday, June 3, 12-5 p.m. — Flying Pilgrims will be at the Canton Recreation Complex. Call Bert Brian.

● KITES AND FUN THINGS

June 2, 10 a.m.-5 p.m. — Join in a kite workshop and open kite fly. Noon Windjammers, National Champions. $2 to purchase kite. Call 454-3760.

● THERAPEUTIC RECREATION FITNESS DAY

Saturday, June 2 — Plymouth Canton Therapeutic Recreation will sponsor this event for mentally and physically impaired children ages 4-17. Call 397-5110.

● HORSESHOE TOURNEY

Sunday, June 3, 2 p.m. — Challenge Fest Committee will sponsor a horseshow tourney at the Canton Recreation Complex. Registration fee is $2 with prizes for 1st, 2nd, and 3rd place finishers. Register at the Parks and Recreation office. Call Louise Spigarelli at 397-5110.

● OBSERVER CHILI COOK-OFF

Saturday, June 2, 2 p.m. — The Canton Observer will sponsor a chili cook-off at the Historical Museum. Bring your favorite recipe and let the judges select the best Chili in all of Canton Township. Watch the Observer Newspaper for details on registration. Call Jeff Counts at 459-2700.

● YOUTH FITNESS FIELD DAY

Saturday, June 2, 7 p.m. — Bittinger/Coldwell Banker will sponsor a field day at Plymouth-Canton Centennial Education Park for all children enrolled in an elementary school, grades 4 and 5. Prizes and awards will be given out. Registration and information is available at all elementary school buildings. A fun even to bring the entire family to. Call Tom Yack at 397-1000.

● GOVERNMENT BOWL-OFF

Friday, June 1, 7 p.m. — Wade-Trim will sponsor a bowl-off at Super Bowl. The Bowl-Off is a challenge issued to neighboring communities and their elected officials. Call Tom Yack, Supervisor at 397-1000.

● BURDA BROTHERS FIREWORKS

Saturday, May 25, at dusk — Burda Brothers will sponsor a firework display that will formally kick off the 10-day Challenge Fest activities. Plan on getting there early and make a fun evening of this family event. Call 397-5110.

● HOLE-IN-ONE

May 25-31 — MacDuffs & Divots will sponsor a contest at Fellows Creek Golf Course. For only $1 each golfer gets two shots at a hole-in-one. $200 will be awarded to first place; $100, second and $50, third. Every shot within 10 feet of the flag will win free use of a golf cart for 18 holes of golf. Call Sue Beaton at 454-GOLF.

● SOCCER TOURNAMENT

Over 200 teams from throughout the mid-west will be in Canton for this, the 7th Annual Soccer Tournament. Over 10,000 people will watch and play soccer at fields throughout this three day event. Call Phil LaJoy at 769-0205.

● PHOTO CONTEST AND EXHIBIT

May 25-June 3 — The Community Crier Newspaper will sponsor this contest at the Canton Library. Photographs depicting the Canton community, its people, places and events will be on display for all to see during regular hours of the Canton library. $100 in gift certificates will be awarded to winning entries in the Crier-sponsored photo contest. Call Phyllis Redfern at 453-6900.

● VAN ESLEY SOFTBALL TOURNAMENT

Saturday and Sunday, June 2-3 — Joe Van Esley Real Estate will sponsor a Men's and Women's Class B and C tournament at various sites. Registration fee is $125 per team. Call 397-5110.

● GOLF AND TENNISLONG DRIVE

Las Vegas Golf and Tennis will sponsor this event at Fellows Creek Golf Course. $1 for 2 balls. Call Jim Taylor at 981-4900.

● ARTS COUNCIL ART SHOW

Saturday and Sunday, June 2-3 — Canton Arts Council will sponsor this arts show at Canton Township Hall, 10 a.m.-5 p.m. Saturday; 12-5 p.m., Sunday.

● ARTS COUNCIL PLAY-A-THON

Saturday and Sunday, June 2-3 — Canton Arts Council will sponsor a Play-a-Thon at Canton Township Hall, 10 a.m.-3 p.m. Saturday; 12-5 p.m., Sunday. Piano is being donated by Arnoldt Williams.

● ICE CREAM SOCIAL

June 2-3, 12-5 p.m. — Canton Historical Society will sponsor an ice cream social at Canton Township Historical Museum.

● GOSPEL SONG FEST

Saturday, June 2, 7 p.m. — First Baptist Church of Canton will sponsor a song fest at its church located at Cherry Hill and Sheldon. Call Tom Yack at 397-1000.

● BOWLING FOR CHARITY

Sunday, June 3 — Super Bowl will sponsor Bowling for Charity. $5 for three games with all proceeds being donated to Canton Community Foundation Human Service Programs. Call Cindy Burgess at 455-3645.

● RESTAURANTS FOR CHARITY

Monday, May 28, all day — Elias Brothers Big Boy has challenged all the restaurants in Canton to donate 5% of their income for the day to charity. Ask your favorite restaurant if they are participating.

● REMOTE CONTROL CAR

June 2, register 9 a.m. — Competition is held 11 a.m.-6 p.m. $5 entry fee. Call Bret Martin at 981-8700.

● ONE-ON-ONE BASKETBALL

June 2, 9 a.m. — Pat Danna will sponsor this basketball eventat Hoben Elementary School. No registration fee; however, pre-registration is necessary. Call 397-5110.

Plymouth Observer
(USPS 436-360)

Published every Monday and Thursday by Observer & Eccentric® Newspapers, 36251 Schoolcraft, Livonia, MI 48150. Second-class postage paid at Livonia, MI 48151. Address all mail (subscription, change of address, Form 3569) to P.O. Box 2428, Livonia, MI 48151. Telephone 591-0500.

HOME DELIVERY SERVICE
Newsstand . . . . per copy, 50¢
Carrier . . . . . monthly, $3.00
Mail. . . . . yearly, $55.00

All advertising published in the Plymouth Observer is subject to the conditions stated in the applicable rate card, copies of which are available from the advertising department, Plymouth Observer, 744 Wing Street, Plymouth, MI 48170. (313) 459-2700. The Plymouth Observer reserves the right not to accept an advertiser's order. Observer & Eccentric® ad-takers have no authority to bind this newspaper and only publication of an advertisement shall constitute final acceptance of the advertiser's order.

Businesses get kick out of soccer tourney

By Diane Gale
staff writer

While the kids are kicking their heels up at the Canton Invitational Soccer Tournament this weekend, area businesses, especially motels, will be doing the same as they ring up sales.

The eighth annual tournament, which is the biggest in the state and one of the largest nationwide, will bring 218 teams to Canton.

There's an average 15 players on a each team — or 3,270 kids. And if two family members come to watch each player, that's a total of 9,810 bodies.

IN ALL there might be as many as 13,000 out-of-towners drawn to Canton for the three-day games beginning Friday, May 25.

The tournament kicks off the weeklong Canton Challenge Fest, drawing mostly Canton residents to varied events from fireworks to fishing derbies in various locations around the township.

The soccer tournament, on the other hand, draws more out-of-town dollars to the community.

"It brings people in throughout the U.S. and it gives you good exposure," according to Tim Knapp, Canton's Fairfield Inn manager.

"It's really nice, because Canton doesn't have other things that have a lot of pull from outside the area," Knapp said.

The Country Hearth Inn on I-275 and Michigan booked 60 of their 85 rooms to tournament guests by late last week.

"They filled us up a year in advance," said Jackie Resovski, Country Hearth Inn manager.

SHE ATTRIBUTES the success to advertising in soccer tournament fliers that were distributed nationwide.

"I'm getting phone calls from all over," said Diane Brock, Canton Budgetel desk clerk.

"A lot of people are coming from Traverse City," Brock said. "It brings more business for all of us."

The growing number of motels, however, add more fingers to the pot. This year's bookings haven't been as good as other years for the Knights Inn, according to Marsha Gilford, guest service supervisor. It was the same story for the newly opened Super 8 Motel on Michigan and I-275.

"There's so many motels here," Gilford said. "There's the same amount of people, but we have to share them all."

The tournament brings in money as the top fund-raiser for the Canton Soccer Club. Teams pay $180 each to play.

"We usually plow the money back into the fields," said Roscoe Nash, who has been involved in local soccer for more than 10 years.

Burger King on Ford Road donates food for the club to sell at the tournament with girl and boy soccer players 9 to 19 years old.

DISCOVER

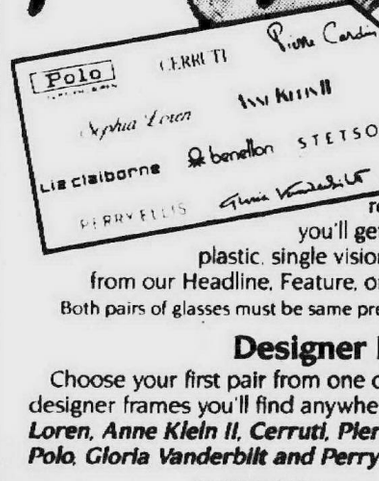

BUY ONE PAIR, GET ONE *FREE!*

No one should have just one pair of glasses. So right now when you buy any complete pair of glasses, including top designer frames, at the regular retail price (*minimum purchase* $99), you'll get a second pair **FREE** with clear plastic, single vision lenses. Select your free frames from our Headline, Feature, or Limited Frames Collections.

Both pairs of glasses must be same prescription.

Designer Frames

Choose your first pair from one of the finest selections of designer frames you'll find anywhere. ***Liz Claiborne, Sophia Loren, Anne Klein II, Cerruti, Pierre Cardin, Benetton, Stetson, Polo, Gloria Vanderbilt and Perry Ellis.***

FREE Contact Lenses!

Right now when you buy a pair of Bausch and Lomb® Criterion Ultra™ daily wear or flexible wear lenses at the regular retail price we'll give you a spare pair FREE. Both pairs must be the same lens and prescription.

GLASSES IN ABOUT AN HOUR AT:

NEW: ANN ARBOR, Briarwood Mall (across from Ruby Tuesday) 769-5777
WESTLAND, Westland Center, 35000 West Warren 525-5907
LIVONIA, Wonderland Shopping Center 261-3220

GLASSES EXPRESS® SERVICE AVAILABLE AT:

BRIGHTON, Brighton Mall, 8503 Grand River 227-2424
LIVONIA, Livonia Mall, 29642 Seven Mile Road 473-0806
NOVI, Novi Towne Center 347-0277

A Doctor of Optometry is available in every NuVision office. Please call for an appointment.

nuVision.
EVERYTHING EYEWEAR/EYECARE SHOULD BE EXCEPT EXPENSIVE

© 1990 NuVision, Inc.

REDUCE YOUR CHANCES OF GETTING HEART DISEASE, KIDNEY DISEASE OR GOING BLIND.

Obesity can start a chain reaction to poor health that can be devastating.

To begin with, most physicians and researchers consider obesity to be the major cause of diabetes in adults. Up to 90% of adults diagnosed as having diabetes, in fact, are overweight.

Of course, once you have diabetes your chances of developing heart disease, kidney disease, or going blind increase dramatically.

As a person with diabetes you'll be twice as prone to heart disease. 17 times as prone to kidney disease. And 25 times as prone to blindness, if you are insulin-dependent.

Diabetes, in fact, can shorten your life expectancy by one-third.

Fortunately, diabetes in adults, in most cases, can be prevented with careful weight control, healthy eating habits, and regular exercise.

So if you're overweight, doesn't it make sense to take off the extra weight?

Instead of years off your life?

FIGHT SOME OF THE WORST DISEASES OF OUR TIME.
Support the American Diabetes Association.

NRA criticizes Faust's weapon-storage bill

By Tim Richard
staff writer

Sen. William Faust's bill requiring adults to lock up guns that children might find is being shot at by a key senator as well as sportsmen.

Senate Judiciary Chair Rudy Nichols, R-Waterford, says the "careless use of firearms" law may be sufficient to charge adults when children shoot them off.

"I do not like to stretch the law," replied a key witness, Wayne County Prosecutor John O'Hair, who favors Faust's Senate Bill 702. O'Hair wants clearer statutory authority.

A National Rifle Association lobbyists objected that the bill singles out firearms and "punishes grieving parents after the fact."

NICHOLS CONDUCTED his panel's first hearing on the bill last week at the urging of Faust, D-Westland. The bill would require adults (18 and over) to store firearms in locked containers or use a trigger lock if a minor (16 and under) could gain access without parental permission.

With only three of its five members attending, the Judiciary Commmittee took no vote Thursday.

Nichols said the panel has a week to act if the full Legislature is to vote by the summer break. The chair said he was cool toward it.

A similar bill is stalled in a House committee. The measure's prosepcts appear dim.

"ONCE A MONTH," O'Hair said, "our office writes up a report from the Detroit Police Department (of children's use of firearms).

"If there is great remorse on the part of the parent, we forego prosecution, believing the death of a child is sufficient punishment."

But the county will prosecute the doorman of a crack house who puts down a gun to take a break and a child picks it up and fires it, usually at another child.

"Guns are attractive to young children. They see them in comics and on TV."

A former circuit judge, O'Hair said his office can prosecute under two statutes: manslaughter and contributing to the delinquency of a minor.

"This bill would give prosecutors another option to charge adults." He said the "reckless use" statute Nichols cited would apply where the firearm was under the adult's "immediate control." O'Hair asked a more precise legal tool.

CHARLES CUNNINGHAM, a Washington-based spokesman for the National Rifle Association, said firearms accidents are at their lowest point in 50 years and declining, "thanks to NRA's educational programs."

"Prevent the tragedy rather than punish the parent after the fact," Cunningham said.

He cited public service TV spots in which actors well known to kids say three times: "Guns aren't toys. If you find a gun, leave it alone. Don't touch it. Tell an adult."

The 135,000-member NRA has a long list of other objections to the Faust bill, Cunningham said:

- It punishes one person for the act of another.
- It singles out firearms, ignoring poisons, alcohol, farm equipment and knives. Bicycle accidents kill more kids than gun accidents.
- Guns with trigger locks are worthless to adults for self defense.
- The bill exempts police and military personnel, who should be subject to it like everyone else.
- The bill punishes an act of mere negligence as a felony.
- The bill applies to homes with children of 16, although children are able to understand firearms at 15.

SPOKESMEN for the Michigan State Police, Michigan Sheriffs Association, Michigan Association of Chiefs of Police and Greater Detroit Chamber of Commerce supported the bill.

The chiefs spokesman praised the NRA TV spots but said, "They're usually after the 11 o'clock news. They're not sandwiched in between the cartoon programs."

Jim Church, a state-certified gun safety instructor from Bath, near Lansing, opposed part of the bill.

"I read about willful criminal activity by children in Detroit. I have a problem with an adult coming into criminal jeopardy for a willful criminal act of a youngster," Church said.

Sen. William Faust's bill requires adults to lock up guns that children might find. A National Rifle Association lobbyist objected that the bill singles out firearms and "punishes grieving parents after the fact."

LENNOX
SPECIAL PRE-SEASON SALE
CENTRAL AIR CONDITIONING
• High Efficiency
• Copper Tubing
• Quiet
Visit Our Showroom Mon.-Fri. 8-5, Sat. 9-1
COUPON
SAVE $200
ON ALL MODELS
Expires May 30, 1990
UNITED TEMPERATURE SERVICES, INC.
525-1930

Arthritis Today
Joseph J. Weiss, M.D. Rheumatology
18829 Farmington Road
Livonia, Michigan 48152
Phone: 478-7860

RHEUMATOID ARTHRITIS IN THE BLOOD BUT NOT THE BONES

The rheumatoid factor test reveals whether you have an antibody in your blood associated with rheumatoid arthritis.

Initially, investigators believed that this antibody indicated the presence of rheumatoid arthritis; subsequent experience showed that this belief was wrong. Many people are rheumatoid factor positive because of past infections, previous use of drugs to treat hypertension or depression, or because of past use of contraceptive agents. In people over age forty, rheumatoid factor may be present as a consequence of aging.

Furthermore, some people with obvious rheumatoid arthritis have a negative test.

A rheumatoid factor test is useful when a recent test is compared to a previous one; then the results help evaluate if therapy is successful. A decrease in the strength, called tht titer of the test, gives your doctor reason to continue present therapy. Alternatively, if you are not doing well, and the values of your rheumatoid factor test are worsening, your physician can feel justified in changing treatment.

Like many blood tests, the rheumatoid factor test finds its place only within the picture of how you look, act, and feel.

GIVE YOUR FUR A NEW FUTURE

Now is the time to make necessary **REPAIRS**, or **REMODELS**. If your fur has become uncomfortable over the extended shoulders and deep armeyes of today's clothing, let our furriers **increase the size of your fur** to give you the easy fitting style of a new garment

With this coupon
SAVE 20% ON ALL LABOR
expires 5/26/90

From a **NEW LINING** to a **NEW LOOK**, our expert furriers can do it all in our modern facilities.

PROTECT YOUR INVESTMENT
Protect your valuable furs from theft, fire, moths and heat in our scientifically controlled Cold Storage Fur Vaults

GIVE YOUR FURS A BEAUTY TREATMENT
Expert cleaning and glazing before storage prolongs the life of your fur

FOR FREE PICK-UP CALL
873-8300 or 642-3003
DETROIT: 873-8300
BLOOMFIELD HILLS: 642-3000
Mon. - Sat. 10 - 6 p.m.

Dittrich Furs Since 1899

drapery boutique Since 1969 INC.
In-Store Sidewalk Sale
warehouse outlet only
Mon. thru Sat., 9:30 a.m. to 5:30p.m.
50% to 80% off
REGULAR PRICES
warehouse outlet only
Open Mon.-Sat. 9:30 to 5:30
Closed Sunday. 591-6061
warehouse outlet
12119 Levan
Between Plymouth Rd. and the Jeffries Fwy. Livonia, MI

IT'S A BUYER'S MARKET!
WE'VE GOT THE BEST PRICES IN TOWN!
COMPUTER DESK
AMERICAN MADE OAK ROLLTOP DESKS
Oak Crest Manufacturing
Featuring • Locking Rolls • 2 File Drawers • Recessed Panel Design • Laquer Finish • Fully Finished Drawers • Light or Dark Stain • Solid Brass Hardware
Reg.$1810 $1,199
All Prior Sales Excluded. Sale Ends 5/26/90
Classic Interiors
20292 Middlebelt Road
Livonia (South of 8 Mile Road) 474-6900
M, Th, F 9:30-9:00 • T, W, Sa 9:30-5:30

Men, if you're about to turn 18, it's time to register with Selective Service at any U.S. Post Office.
It's quick. It's easy. And it's the law.

WE WILL NOT BE UNDERSOLD! ...LET US PROVE IT!
M. Blanck, President
Wallside Window Factory
Check the Facts—Only We Do It All
✓ MANUFACTURE ✓ INSTALL ✓ SERVICE ✓ GUARANTEE
Double-Hung Vinyl Windows with Ford Glass
FEATURES:
■ All vinyl frame
■ Multi-chambered construction
■ 1/2 removable screen
■ Double locks
■ Double weatherstripped
■ Weather stripped double interlock
■ 7/8" double insulated glass
■ Aluminum capping on exterior wood trim
As Seen on TV
Up To 56"
Up To 100 U.I. (United Inches)
Up To 44"
100% FINANCING AVAILABLE
$199 PER WINDOW INSTALLED
5 Window Minimum Order Includes complete removal & installation (wood removal only) Previous orders excluded-not valid with other discounts
We Manufacture and Install
FOR A FREE ESTIMATE CALL 272-4400
SLIDING PATIO DOORWALLS • CASEMENTS • PICTURE WINDOWS • BAYS & BOWS • AND MUCH MORE!
WHY WALLSIDE WINDOWS ARE YOUR BEST INVESTMENT.
Quality control...We manufacture, install and service Wallside windows exclusively. That means we have superior quality control throughout our entire product line.
Selection...We make casements, bows, bays, or patio doorwalls. We offer a complete line of stylish windows for virtually any application or decor.
Comfort...Superior, vacuum sealed glass, and all vinyl chambered frames are just two of the components that help Wallside windows make your home more comfortable all year long.
Beauty...Long lasting beauty and ease of operation are assured with all vinyl frames that won't rust, mildew or rot and never need painting.
Energy efficiency...Save year round on your heating and cooling bills with energy efficient Wallside windows.
Price...We are the manufacturer. That means no middleman. That also means we can pass substantial savings along to you.
Convenient financing...With easily approved credit, you'll have no payments for a full three months from the date you place your order.
TOLL FREE 1-800-521-2800
Wallside Window Factory
15830 Schaefer Detroit, MI 48227
Factory & Showroom, FREE No Obligation In-Home Estimates

DEFER BILLING ON DECORATIVE FABRICS AT 30% TO 40% OFF
No payments until September, 1990
Call
1-800-233-2000
To Order Without Leaving Home
Choose from over 1500 fabrics ideal for custom draperies by Waverly and save 30%. We'll have your selection made into luxurious custom draperies, Roman shades and top treatments in our quality-controlled workrooms in the exact size and style you prefer. Shown here is English Ivy by Waverly, a "Back to the Earth" fabric. You may pick this stunning print or any other from a variety of exciting cotton prints or textured solids that will work beautifully together. Also on sale but not shown: custom horizontal mini and micro blinds, custom vertical blinds and pleated and honeycomb shades, all at 25% to 40% off. Use your Option Account and you won't receive a bill until August, with no payments due until September, 1990. Minimum purchase $75. In the Drapery department at Northland, Eastland, Summit Place, Westland, Oakland, Southland, Lakeside and Flint.
Call 1-800-233-2000 and our window treatment specialists will bring samples to you, or visit our Studio of Interior Design to schedule an appointment for assistance with your window covering and reupholstery needs.
Sale ends June 4.
HUDSON'S
HUDSON'S OPEN MON.-SAT. 10-9; OPEN SUNDAY 12-6.

from our readers

School board objects to editorial

The Plymouth-Canton Board of Education Members are shocked and dismayed at your malicious attack on our personal integrity and morality based on an untrue premise. I am referring to your recent "opinion" editorial entitled "Back Room Politics — CBE would benefit from deal." Your premise for this slanderous editorial is that "two school board members will be resigning this year, and they will be replaced with pro-school administration type candidates."

I have personally polled each of the other four Board Members who are not up for election this year (David Artley, Barbara Graham, Dr. E. J. McClendon, and Roland Thomas) concerning your premise. None of them (nor myself as President) was contacted by you or anyone on your staff concerning the validity of this premise. We assure you that none of us is considering resigning, and the five of us would have been pleased to inform you of this fact if anyone had asked.

If the present Board of Education had such a strategy (and we surely do not), we would have asked Marilyn Schwinn and Jeanette Wines (neither of whom is seeking re-election in June) to resign in February and appoint two members to their positions for four months before the June 11 election. This Board of Education would not think of using such an underhanded scheme. All of us recognize and value the election process to determine citizen representatives on the Board of Education. The present Board Members carrying over to next year have all been elected by the citizens at least twice in the past except for Barbara Graham. Dr. McClendon has been elected many, many times. We are all proud of the American political process, and we value its contribution to this country.

In addition, we accept fully the print media's right (and even duty) to present differing views and opinions concerning issues in the School District. We do not, however, accept any right of anyone for a personal attack on our integrity and morality without justification of facts and without any attempt to determine if the premise for the opinion is true. Your editorial used a hypothetical premise (unfounded) to attack personally the integrity and morality of the five returning members.

We believe you have done yourself, the Observer and Eccentric Newspapers, and the Plymouth-Canton Community School District an extremely serious disservice. We, therefore, request that you provide the present Board of Education Members a written apology, and that you print in the Canton and Plymouth Observers a retraction of your malicious attack on our personal integrity and morality.

We look forward to receiving your reply and to the printing of your public retraction. Thank you.

Dean Swartzwelter, President
David P. Artley
Barbara G. Graham
Dr. E. J. McClendon
Marilyn D. Schwinn
Roland J. Thomas, Jr.
Jeanette A. Wines

Editorial on target

To the editor:

Your editorial "Backroom Politics," Thursday, May 10, in my opinion is right on target.

It appears that the school board/administration and the CBE are both great believers in the "whatever it takes" philosophy.

The success of our form of government demands that both sides of the question be presented so the people can decide the issue. The Observer's stand is commendable. I only hope that both sides read it carefully and react in a positive manner to its challenge.

Robert J. Shefferly,
Canton

Soccer refs do their best

To the editor:

A while back, a woman wrote a letter that talked about how dissatisfied she was with the referees that had been refereeing her son's soccer games. She probably did not realize what a hard job it is. I am a 13-year-old, eighth grade student. I have been refereeing for one year now and I do the best I can while on a soccer field. It is a real task just to become a referee. There is a class I had to take for three hours, one night every week for four weeks. This involves no demonstration on a field, strictly classroom learning. At the end of the class I had to pass a long, difficult test which still did not prepare me for the games I would be refereeing. So, when I went to my first game, I had not received any experience on a field. Not only did I have to worry about the play, but also about the parents and coaches. It was and still is a great responsibility. People expect referees to catch everything that happens during the game. Coaches, but mainly parents, do not realize that we do our best. They also do not realize that in a game, they are not supposed to speak at all to the referee or distract that person in any way, but that also happens. Cheering on a team is great fun and does give the game extra spirit, but generally, the cheering brings out yelling toward the referees. There is rarely ever favoritism between referees and teams and I know that all of us try to make the games as fair as possible. It is a hard, but fun job, and as tough as it is, I think it is a great experience. I just want people to realize that we are just doing our job the way we were taught and adult observers could make it even easier on us if they were less opinionated and did not expect perfection from the referees.

P.J.
Plymouth

Let's not trash our planet

To the editor:

Our Junior Troop No. 229, composed of 5th and 6th graders, are writing to encourage voters to ask the Canton Board to implement a curbside recycling pick-up program. Our neighbors Ann Arbor and Royal Oak are doing this. Ann Arbor's program has been very successful, and Royal Oak has just started. The money that this program will need, will be spent very well. Our troop has visited Canton's Landfill, listened to speakers, and read articles to research what is needed.

Some of the reasons to start recycling are: We don't want to be surrounded by garbage in the next few years, and we don't want our future generations to have to live with this problem. Also, we don't want the U.S. to turn into a big landfill. One other good reason to recycle is that we will cut down all the trees to make new paper when we could have recycled. Please keep strong laws so responsible landfills can be managed for all of us.

We have read of all the actions that the Board is considering. We want to grow up to be responsible citizens. Please help us by expressing your opinion to our lawmakers. They need to know what we are willing to do to live environmentally responsible lives. Help us by passing some laws which will make it easy for us to recycle. Thank you.

Girl Scout Troop No. 229:
Beth Derbin
Betsy Oatley
Carolyn Woelfel
Michelle Daves
Kelly Eva
Jenny Marsella
Sarah Welchans
Liza Allenburg
Canton

Movie had little affect

To the editor:

I am a citizen especially concerned with the eight year old boy who commited suicide. I know that people in the community think the movie the boy's class watched was the cause of his suicide.

I feel that the movie had very little effect on the boy commiting suicide. Many kids watched the movie and they thought nothing of the suicide part in the movie.

If the movie had a major affect on the class as a whole then I would want to ban the movie. From what I have heard about the movie many parents would let their son or daughter watch it.

Since the incident happened I feel that the next time the school shows a movie that deals with or has some violence in it the school should have the parents see the film or send permission slip home telling the parents about the movie.

The only way the school shall show the movie is by a majority of the permission slips saying yes their son or daughter may watch the movie. Another thing is if the parents who don't want their son or daughter to watch the movie they can do something constructive relating to the subject of the movie.

I want to give my sorrow to the boy's parents and I hope that this kind of incident will never happen again in our schools or in the schools of other communities.

Peter M. Lenga
Plymouth

Pornography is anti-family

To the editor:

This is in response to your editorial of May 3 entitled, "Spare us the threats of anti-porn soldiers." My response is "Thank God for Don Wildmon and the American Family Association."

Despite thousands of letters and phone calls, K Mart continues to help the pornographers finance the suit against David Caton, the Florida state director of AFA because he urged people to boycott and picket stores selling pornography (including Waldenbooks owned by K Mart)

These stores and pornographers are promoting the breaking of laws. Obscenity has always been illegal under the U.S. Constitution. You stated, "Groups like AFA are simply dangerous toward and simple-minded in their outlook on other people's freedoms — yours and mine." From the sound of your letter, it seems you feel people have the right to sell and buy obscenity even it it is illegal.

Profits from porn magazines not only go to help promote the anti-family, anti-Christian philosophy, but also go to help promote the use of illegal drugs. Playboy has given thousands of dollars in support of legalized drugs and funded the founding of the National Organization for the Legalization of Marijuana Laws. The porn magazines opened the door for the porn industry which has become an $8 billion a year business in the U.S.

When faced with the decision to choose between being a friend to the family or cooperating with the pornography industry, K Mart elected to go with the pornographers.

This is the first time in history that a legitimate retail store has joined with pornographers in suing an individual opposing pornography. No other legitimate retail business joined the pornographers in their suit. Only K Mart agreed to participate.

"By doing good you can put to silence the ignorance of foolish men." Let's hope that by their actions the AFA may also keep someone from becoming addicted to pornography, or a family from breaking up, or some innocent victim from being sexually assaulted . . . or keep someone from turning into another Ted Bundy.

Barb Schmid
Canton

Abortion like TV set

To the editor:

Abortion should be like a television set. It's always there for you, but it's your choice if you want to use it or not.

Lana Boroditsch,
Plymouth

● Your hometown voice ● Your hometown voice ● Your hometov

● Local news you can use ● Local news you can use ● Local news

8%

IT'S SOLID AND LIQUID AT THE SAME TIME.

With most things, there is usually some kind of catch.

But not so with our FirstRate Fund,SM which lets individual investors earn a great rate without tying up their principal.

Earn 8 Percent For Up To 60 Days.

From March 31 until May 31, the FirstRate Fund earns interest at an annual bonus rate of 8 percent.

THE FirstRate FUND

After that, it's tied to the highly competitive 91-day Treasury Bill rate.

All it takes is a $10,000 deposit to start. And you can add to it, whenever you like. Also, your bank deposits are FDIC insured for up to $100,000. In short, you have nothing to lose A lot to gain.

Solid. And Liquid, Too.

Unlike some other investments, FirstRate lets you get to your money, without paying a penalty.

Just drop us a line. Seven days later, you'll have your money.

So what are you waiting for? You only have 60 days—or less—to earn interest at an annual rate of 8 percent.

Open a FirstRate Fund today. Stop in, or call us toll free at 950-1206 for details. Remember, this offer may not last forever and may change without notice.

FIRST OF AMERICA.
First of America Bank-Southeast Michigan, N.A. Member FDIC.

KSI Presents

EXCELLENCE IN CABINETRY
FIELDSTONE

Fieldstone Kitchen Cabinets are custom designed for those whose pursuit of excellence never wanes. Symbolic of Fieldstone excellence are the drawer slides which glide smoothly on 72 ball bearings. Craftsmanship is evident inside and out whether you select oak, maple, cherry or pecan.

Each piece of Fieldstone Cabinetry is carefully handsanded to enhance the natural character of the wood. Its beauty is then sealed and finished with the most durable varnish available. The 3/4" thick maple hardwood veneer shelves can be adjusted in 1/2" increments.

In keeping with Fieldstone excellence, KSI kitchen consultants are totally knowledgeable and professional. They will demonstrate the many design possibilities and visit your home to take exact measurements when you purchase at KSI.

Visit us soon to see Fieldstone Kitchens, including the Crossings™ and Heartland™, lines fully displayed.

KITCHEN SUPPLIERS, INC.
KSI
KITCHEN & BATH SHOWROOMS

ANN ARBOR 1952 S. Industrial South of Stadium Boulevard 769-7669
BRIGHTON 9325 Maltby Rd. West of Whitmore Lake Road & US 23 229-9554
LIVONIA 34724 Plymouth Rd. Between Stark & Wayne Roads 261-6960
MT. CLEMENS 36549 Gratiot 2 Blocks South of Metro Parkway 791-7405
WATERFORD 5770 Dixie Hwy. At Andersonville Road 623-2333

Hours: Mon. & Thurs. 9-8, Tues., Wed., Fri. & Sat. 9-5

S'craft seeks to set taxes, budget, tuition

Schoolcraft College trustees are expected to lower taxes, but raise tuition, Wednesday during their annual meeting on the college budget.

Schoolcraft's 1990 tax rate is expected to be set at 1.908 mills, a slight decrease from last year.

On its face, the tax rate would represent a decrease of $3.15 in taxes for area residents living in houses assessed at $100,000. Increased assessments, however, are expected to wipe out any tax savings.

Schoolcraft had a truth-in-taxation hearing on the proposed tax rate May 16. Schoolcraft taxes are levied in the Livonia, Garden City, Plymouth-Canton, Clarenceville and Northville public school districts, as well as in a small section of the Novi Schools.

IN OTHER action, trustees are also expected to increase tuition $1.50 per credit hour for students living in districts that pay the the Schoolcraft tax, $6 for other Michigan students and $8.50 for out-of-state students.

Tuition would rise to $35 per credit hour for in-district students, $53 for other Michigan students and $78 for out-of-state students.

The annual assessment of Schoolcraft president Richard McDowell will also occur at Wednesday's meeting.

TRUSTEES MET in closed session to discuss the evaluation May 16, and are expected to meet in closed session again Wednesday before having a public discussion of the president's job performance and expected raise.

The session was closed at McDowell's request.

"I've found, even in evaluating my own staff, that you receive the most frank evaluation in a one-on-one session," McDowell said. "When there's a crowd around, you tend to hear only the nice things."

THOUGH REVISIONS are possible, trustees are expected to adopt a $27.2 million operating budget for the 1990-91 school year.

The figure represents a 7-percent increase over last year's budget.

College honors its employees

Schoolcraft College recently honored employees for their years of service during its annual Employee Recognitioin Luncheon.

Presidential Awards, recoginizing outstanding contributions to Schoolcraft, were given to Stella Bowe, Maureen Foley, Pat Hammond, Gary Hershoren, Leonard Stec, Carolyn Steffen, Mary Jo Keller, Chris Misiak, Elaine Tomalty, Lucian Taylor, Isabel Pearce and Joyce Ludwig.

Those honored for 25 years of service were: Albert Agosti, professor of sociology; Kenneth Allen, professor of biology; Leo Bigos, professor of drafting; Stuart Bloom, professor of history; Gale Buchanan, librarian/professor; Angelo Chinni, professor of philosophy; Candis Martin, assistant dean of mathematics/information systems/business; Grover Niergarth, professor of biology; Lawrence Ordowski, associate dean of liberal arts; John Owdziej, professor of communication arts; Gordon Snyder, professor of biology; Claude Sweet, professor of business; Larry VanderMolen, professor of political science; John Webber, director of counseling and John Wilson, professor of history.

Those honored for 20 years of service included: Dale Boye, Lois Collins, Patsy Hammond, Gerald Munro, Mary Jane Richards, Merle Richmond, Ronald Rogowski, Rose Sarouhanian, Richard Tomalty, John Wilson Jr. and Cecil Woodruff.

Those honored for 15 years of service included: Graham Burrell, Frederick Ellicott, Verla Kramer, Marjorie Lynch, John Nathan, Naomi Skupski, Carolyn Steffen and Frances Zimecki.

Those honored for 10 years of service included: Ruth Allen, Bonnie Bryant, Midge Carleton, Sharon Cotton, Edwynna Dansby, Gilbert deAvila, Margaret Edmunds, Sirkka Gudan, Robert W. Hudson Jr., Sharon Keyes, Marjorie Nelson, Carol Proffitt, Louis Reibling, Andrew Schertzer, Rochelle Schaffrath, Virginia Steigerwald, Lucian A. Taylor, Herbert Westwood and Patricia Yaremchuk.

Canine care seminar set

A dog care seminar is scheduled for 6-8 p.m. Wednesday, May 23, at the Michigan Humane Society shelter, 37255 Marquette, Westland.

The seminar is for pet lovers only, dog owners are advised to leave their pets at home.

Licensed veterinary technician Linda Thomas will discuss veterinary care, spaying and neutering your pet, housebreaking techniques and other pet care issues. A question and answer session will follow.

Additional information is available by calling the shelter, 721-7300 or MHSD headquarters, Auburn Hills, 852-7420.

Observer & Eccentric®
CLASSIFIED ADVERTISING
644-1070 Oakland County
591-0900 Wayne County
852-3222 Rochester / Avon

Spring Fever.

/spriŋ fē-vər/ n (ca 1859) A restless, eager, excitable feeling that commonly results when ads are placed in SPRING, the network of 39 Detroit suburban newspapers, and sales climb beyond belief.

Do you want to catch Spring Fever? All you have to do is pick up the phone and call the SPRING sales representative nearest you.

It's as simple as that.

One media buy, one insertion order, one ad copy and one invoice will place your ad in SPRING's network of daily and weekly newspapers. In no time at all, you'll begin to experience the first symptoms of the Spring Fever phenomenon.

As you savor the sensation, SPRING'S suburban newspapers will deliver your message to more than *one million* readers in more than *500,000* households surrounding Detroit. That's more than the News or the Free Press—and our circulation figures are *audited* by ABC and CAC to prove it.

Immediately following your ad's appearance, you'll note the unmistakable euphoria of a full-blown Spring Fever epidemic. Your message will be noted, read, and acted on by readers with the savvy and spending power to buy what you're selling.

Luckily, we have found no cure for Spring Fever. And, if you're ready to catch it, just call us today.

SPRING

One call. One order. One ad. One million readers. One heck-of-a-buy.
Dick Brady
OBSERVER & ECCENTRIC NEWSPAPERS
(313) 591-2300
Adams Publishing Corporation • Associated Newspapers • Heritage Newspapers, Inc.

SPRING Savings

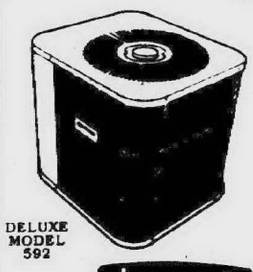

PREPARE NOW
BEFORE THE HOT WEATHER
GETS HERE & SAVE
SAVE $150
ON CENTRAL AIR CONDITIONING
APPLIES TO MODELS #592 & #594 ALL SIZES
- Other Models at Similar Savings -
PRICES START AS LOW AS $990
DELIVERED ON MODEL #590-24
While Supply Lasts
Denmark Heating & Cooling
Bank financing "0" Down instant approval
722-3870
38209 Abruzzi Drive Westland

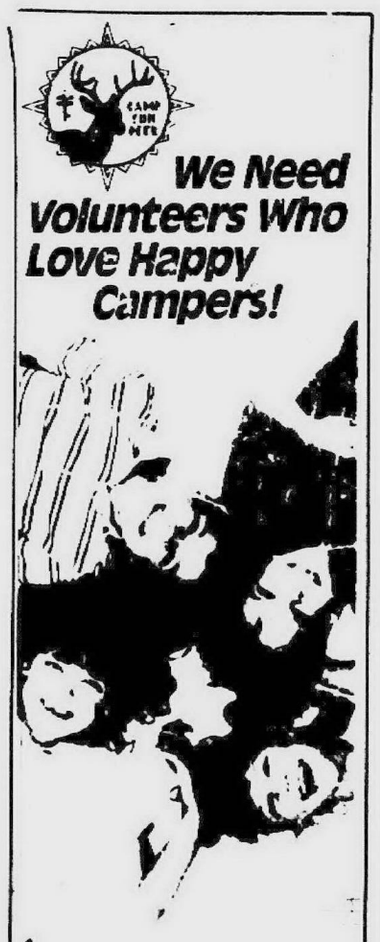

We Need Volunteers Who Love Happy Campers!

Sun Deer® campers are happy campers and it's no wonder because most severely asthmatic kids are forced to spend their summers indoors. At Camp Sun Deer® asthmatic kids ages 9-12 participate in a variety of outdoor activities, but they can't do it without your help. The limitations and doubts they face can be diminished by a volunteer who cares. Your participation at Camp Sun Deer® can make all the difference in an asthmatic child's summer.

For more details contact:

AMERICAN LUNG ASSOCIATION OF SOUTHEAST MICHIGAN
18860 West Ten Mile Road
Southfield, MI 48075
(313) 559-5100

Space contributed by the publisher as a public service.

We Look Expensive
We're Supposed to!

We offer the finest materials available. We specialize in the latest technology, colors and patterns and display many products you can't buy anywhere else.

WE LOOK EXPENSIVE — BUT WE AREN'T
WHY?
We manufacture our own draperies to ensure QUALITY, SERVICE and TIMELINESS.

When we sell a product, we do it with an HONEST RETAIL PRICE that usually beats the competitions "50% OFF SALE," and we do it while offering a better quality product!

PRICE
WE REALIZE THAT PRICE IS IMPORTANT SO WE MAINTAIN A CONSTANT
20% TO 40% DISCOUNT
ON EVERY THING WE CARRY.
Discounts apply even if you're working with one of our professional designers.

PRODUCTS
We offer "SPRING CREST" Spring pleated Draperies & "TRADITIONAL PINCH PLEAT" Custom Draperies, Balloon Shades, Cornices, Blinds, Shades, Shutters, Verticals, Bedspreads, Throw Pillows and many other decorative treatments.
We Show Hundreds of "SEAMLESS & WASHABLE" fabrics with 5 YEAR GUARANTEES.

We specialize in special orders.
We represent over 200 of the best manufacturers
in the country for FURNITURE & ACCESSORIES.

Our selection covers Contemporary, Traditional, Casual, Country, Modern, Classic and Period Furniture.

DESIGN SERVICES
Our professional designers and decorators offer complimentary consultation when you place an order. They are also available by the hour or on a retainer program. They can tailor a program to meet your specific needs no matter how complicated.

Baker Street Interiors, Ltd.

MONDAY, THURSDAY, FRIDAY 10-8 P.M.
TUESDAY, WEDNESDAY, SATURDAY 10-6 P.M.
16320 Middlebelt • Livonia - Between 5 & 6 Mile
FREE FINANCING Call for Details
FREE FINANCING AVAILABLE ONLY ON NEW ORDERS PLACED BETWEEN MAY 21, 1990 & JUNE 30, 1990.
421-6900

Bill seeks to create 'drug free' school zones

By Tim Richard
staff writer

The Michigan Senate last week passed bills to make schools safer from drugs and update school bus safety rules.

For law-abiding drivers, it means they will stop 20 feet from a school bus with flashing lights instead of 10.

"We're not going to tolerate drug tampering with our children," said the sponsor of the drug-free zone bill, Sen. Fred Dillingham, R-Fowlerville.

"This started as a drug-free school bill, but it became a drug-free zone bill," he said. His Senate Bill 553 was amended to cover public parks, playgrounds, swimming pools, youth centers and even video arcades.

All Observer & Eccentric area senators supported the bills, which go to the House.

THE DRUG bill increases penalties for dealers who invade the drug-free zones.

"It's a tiered approach. There are three times the normal penalties for drug distributors," said Dillingham.

For this reason, he worries aloud that House Judiciary Chair Perry Bullard, D-Ann Arbor, may frown on the Senate bill. Bullard usually criticizes bills calling for putting more people in prisons for lengthening sentences.

"But the penalties are not mandatory," Dillingham said, adding it may make the bills more palatable to the House. "The judge has increased discretion based on the crime."

SB 533 was approved 34-0.

THE SCHOOL bus code is contained in three bills sponsored by Dillingham and Richard Fessler, R-Commerce.

"It's a total, comprehensive compilation of bus safety rules — a one-stop shopping center for people concerned about school bus safety," Dillingham told the Senate.

"Currently there are several laws, conflicting rules and attorney general opinions covering school buses."

Among the changes Dillingham cited:

- Beginning drivers will have to complete a course, and all must take six hours of continuing education every two years. Currently, a new driver has a year to complete the course. The state will pay for training, estimated roughly at several million dollars.
- There is a uniform system of four red and four yellow flashing lights.
- A new mirror system will enable the driver to better see passengers they have discharged. Sponsors told of children being killed by buses when they stooped to pick up articles and couldn't be seen by drivers.
- State Police will inspect all school transportation vehicles, not just buses.

The bills passed 32-0. They are tie-barred, meaning all must pass for any one to take effect.

FESSLER INSERTED an amendment for the state to study the feasibility of a right-side discharge rule. If adopted, it would prohibit drivers from discharging passengers who had to cross the road to the left of the bus.

The rule would raise transportation costs and lengthen children's bus rides. But proponents say it would save school districts millions in lawsuits.

Fessler's Transportation Committee received a late proposal that the state require "pusher" or rear engines on school buses. Such buses would have no hoods that would cause blind spots for drivers. The proposal surfaced too late in deliberations for action.

Two state Senate challengers drop out

It's two down, one to go in terms of challengers for William Faust's state Senate seat.

Incumbent state Rep. Gregory Pitoniak, D-Taylor, has withdrawn from the 12th District Senate race, leaving incumbent Sen. William Faust, D-Westland to face challenger James Stamps of Belleville in the Democratic primary.

GOP candidate Glen Kassel of Westland has also withdrawn, to pursue a Congressional race against incumbent Democrat William Ford of Taylor.

Pitoniak said he had no intention of running with Faust in the race.

"To be perfectly honest we'd heard rumors (Faust might not file and) there would be a hand-picked successor," Pitoniak said. "My person filed just to be safe."

Pitoniak said he endorsed Faust re-election.

The district includes Westland, among other communities.

No other area candidates for state and county office had withdrawn as of the 4 p.m. Friday deadline to have their names removed from the ballot.

LIMITED TIME ONLY

$99

The Suit Value Of The Year.

Includes Free Alterations.

Made in America from fine woolblends.

Using our manufacturer's buying power, we made a special purchase of fine lightweight woolblends from a leading mill. We tailored the suits in our own U.S. factories, passing substantial savings on to you. Choose from the latest solids and stripes. As always, our suits come with whatever alterations you may need, when you need them. Free. Sizes R-S-L.

Richman Brothers

A Good Suit At A Good Price

Novi Town Center • Eastland Mall • Livonia Mall • Southland Mall • Lakeside Mall • Westland Center
Ladieswear available at Westland Center • Livonia Mall • Eastland Mall
All Stores Open Sundays • Major Credit Cards Accepted

Free A Poor Child Being Held Hostage.

At this very moment, hundreds of thousands of children in Third World countries are being held hostage by poverty, disease and ignorance. These children desperately need help.

Through CCF, you can sponsor a needy girl or boy. The cost is $18 a month — only 60¢ a day. Your sponsorship ensures that a poor child receives food, clothing, medical assistance, a chance to go to school or whatever is needed most.

Take a bold step. Please pick up your phone now and call this toll-free number. Your gift can mean so much to an innocent child.

Christian Children's Fund, Inc.
1-800-228-3393
(Toll Free)

REPLICA® COPY, ONLY 9.99

Preserve your treasured old photos.

For only 9.99 we can make a Replica® copy of your black and white, color or sepia photo, if it's 5"x 7" or smaller.

If your photo is time-worn or damaged, save 15% on restoration or oil services done by our talented artists. Offer ends June 9.

Win a $250 Hudson's gift certificate. Enter our Cute Kid Contest. Open to all children age 5 and younger. For details and to schedule an appointment, call 313-543-4500. Entry deadline is May 31.

O'Connor Portrait Studios exclusively at Hudson's in Northland, Eastland, Westland, Oakland, Fairlane, Twelve Oaks and Lakeside

HUDSON'S

Have A ♥ !

Protect Your Dog Against HEARTWORM

Contact Your Local Veterinarian

THE HEAT IS ON!

Central Air Conditioning and Furnace Sale

10% OFF ALL EQUIPMENT

FREE Estimates

0 - Down Financing Available

All Your Favorite Brands:
HEIL • YORK • RHEEN
JANITROL • ACCOAIRE
LUXAIRE • COMFORTMAKER

MASTERCRAFT HEATING & COOLING INC.

661-6830 OAKLAND COUNTY
533-5700 WAYNE COUNTY

Central Air Conditioning
TUNE-UP $34.95
Expires 5-31-90

It's Your LIFE So take charge of it

Special WXON TV 20 Production

Audie's Big Audition

A play by Rick Ingram

* Learn to say yes to life by choosing the right road without drugs and alcohol.

Appearances by:
President George Bush
Kirk Cameron
Ronald McDonald
Teenage Mutant Ninja Turtle

Thursday May 24, 1990 4:30 p.m.

WXON 20 DETROIT

Sponsored by:

SELF EMPLOYED?

LOW COST 100% GROUP HEALTH COVERAGE

For the Self Employed or Small Business. Full Outpatient Coverage Dental Vision and many other benefits, at No Additional Cost! A nationwide group of over 500,000

ASBA

AMERICAN SMALL BUSINESS ASSOC.
JOE SOBESKE
1-800-412-5002

taste buds

chef Larry Janes

New cake is savory, not gooey

Lately I've been on the proverbial bandwagon heralding the "lighter" side of food. Everyone talks about getting in shape for summer but I, for one, have no doubt that clothing manufacturers are designing waistbands different this year because, for some odd reason, mine seems to be somewhat lower than my navel.

Now I could continue with what we should and, unfortunately, shouldn't eat but . . .

a) I've already mowed the lawn three times.

b) I've tilled and planted the garden.

c) I've already planted the flowers around my house.

d) I redid the bathroom (by myself).

I want some cheesecake.

Ah, but before you get all fired up thinking that these pages will be filled with gooey, creamy, New York style varieties of cheesecakes, look again.

Savory cheesecakes are a whole new variety of exclusive cheesecakes that seem to be gaining in popularity in the Detroit area. Perfect for lunch, brunch, casual suppers or buffets, these do-ahead treats combine a creamy taste with a smooth, velvety texture. They take the same form as their sweet counterparts, but the flavorings are a real surprise.

FROM THE EXTERIOR, they look like cheesecakes. Instead of a graham cracker or cookie crust, these crusts are formed by combining toasted breadcrumbs, grated cheese (which helps the crust brown and crisp) and melted butter.

The essential filling remains the same — cheese. Soft and delicate cream cheese is the common denominator in these cases. Fresh cream cheese, which has a slightly tangy flavor and contains no preservatives, is preferred, but the packaged bricks available at the supermarket are acceptable. (Fresh cream cheese can be purchased at specialty food stores and cheese shops.) Cottage cheese and ricotta can be added to lighten the taste and calories.

Other than a melange of fresh herbs, filling and great cheese, the only other staple really necessary to prepare these delectable goodies is a good quality springform pan. If you have yet to invest in one, it can be purchased at all gourmet and kitchen shops, with the lesser-quality pan coming in at under $5, to non-stick all-aluminum varieties at well over $30.

If you're thinking about taking the cheesecake to a function, you might also want to invest in the same-size cardboard-bottom insert. These are about 10 cents each, and you will never have to worry about leaving the bottom of your springform pan in someone's kitchen again.

To my friends: I think I have about eight different-sized bottoms in my cellar. Call me if you want them.

ALL THE RECIPES call for pretoasting the breadcrumbs. If you have never toasted breadcrumbs you can use fresh or prepacked varieties. Sprinkle them on a cookie sheet and toasting them in a moderate (350-degree) oven for 5-10 minutes, stirring occasionally.

Please turn to Page 2

How to be a winner

Betsy Brethen, Family-Tested Winner Dinner columnist, is looking for tasty summer salad recipes, as well as recipes for barbecuing meat or fish on the grill. If you have a favorite dinner that includes such recipes, why not send it in? Maybe you will be a Winner Dinner Winner. See Brethen's column, Page 3B, for details on how to submit your recipes.

Independence through cooking

Sixth grader Darren Eschbach cuts apples for applesauce.

See related story, Family-Tested Winner Dinner column, Page 3B.

By Janice Brunson
staff writer

ONE SCHOOL DAY each week, nine students in Sharon Rivera's special class at Berkshire Middle School in Beverly Hills prepare lunch and then share in the dining experience.

The meal, however, provides much more than mere noontime sustenance.

It is a journey into self-sufficiency, an odyssey of cuisine by a handful of special students whose potential for independent living is coaxed into fuller bloom through an experience in cooking.

Reading and math, health, science and language are a part of the experience. Teamwork and cooperation, etiquette and socializing are another.

Home economics and especially cooking, long included in curriculum for mentally impaired and autistic students, is elevated in importance by Rivera because of the basic survival skills it provides.

By preparing a meal and then eating it, "We learn we can do things for ourselves, take care of ourselves. It's a tremendous feeling of independence. It's very exciting," Rivera said. Most of these students, she added, are quite capable and many may one day live on their own.

KATHY, WITH HER mop of blond curls, labors over an apple. She; Darren, an autistic youth; and Marc, who favors the spicy food of his Mexican heritage, are peeling a pot of apples, preparing them for saucing. It is today's desert. Darren and Marc have each peeled several but Cathy is having trouble. She has yet to master the peeler.

Rivera glides by the table where the trio works, stopping long enough to again demonstrate the peeler for Kathy.

"Does it matter if we make a mistake?" Rivera asks no one in particular. The question, one in a steady stream of queries meant to provoke thought and motivate action, elicits brief comments.

Rivera then answers herself. "Mistakes are how we learn."

Erin, in spite of a withered arm, is crushing garlic for the salad dressing, laboriously reading a recipe for ingredients and amounts. After some confusion, she draws on former directives: "Do we have everything out? Are we doing this step by step?"

Sarah, a small wisp of a girl, carefully measures green salad into a dozen bowls. Her helpmate, a willowy beauty also named Sara, caps each salad with garbanzo beans, bacon bits and croutons.

Rivera's aide, Marilyn Price, cautions the girls, "You need enough for 12 bowls. "Count them out." Later, Sara confides that Price is her "very best friend."

Aaron, who proudly announces he is in eighth grade, and Gauri, of East Indian ancestry, measure water for Kool-Aid. Gauri whispers "I love you" to Rivera, who assists Aaron in basting a roast of pork smothered in rosemary and thyme. Potatoes and corn, peeled and shucked earlier, simmer atop the stove. Two pans of homemade rolls complete the meal.

THE PROJECT FLOWS smoothly, each person completing individually assigned tasks under the experienced tutelage of Rivera and Price. "Please" and "thank you" accompany every request.

The menu, planned by the students, is ambitious, a complete meal that meets daily health guidelines, individual taste and dietary limitations. Prepared entirely by the students, it is served sit-down style at a table adorned with bright spring flowers.

SHARON LeMIEUX/staff photographer

Seventh grader Aaron Coventry returns pork roast to oven after basting, during preparation of lunch at Berkshire Middle School in Beverly Hills. Supervising is teacher Sharon Rivera, who helps the students improve their skills, in class for the Educably Mentally Impaired.

Eighth grader Sara Haeffner watches as Marilyn Price, teacher's aide, dishes out a portion for her.

Immediately after recess, lunch is served.

Sara is briefly overcome, tearful at the excitement of a meal waiting to be indulged. A word from Rivera and the tears quickly dry. "This is very good," Sara ultimately concludes.

The only firm rule: Everybody must taste everything, at least one bite. Adhering to the rule, Rivera once had to eat a bite of tuna, a food she detests.

Karl, very quiet and little more than an observer, joins the group at the table, speaking only once in answer to a question. The day before, his mother prepared pizza for the class, fashioning Karl's favorite treat, called elephant ears, with the leftover dough.

Rivera and Price rely on parents for recipes and cooking ideas. They also cull recipe books and newspapers for additional variations.

Rivera and students sit down for meal, where classmates toast with Kool-Aid.

'We learn we can do things for ourselves, take care of ourselves. It's a tremendous feeling of independence. It's very exciting.'

— Sharon Rivera
EMI class teacher

"WE'VE FIXED EVERYTHING from hot dogs to vegetable soup from scratch," Rivera said, adding student preference is recipes that are more complicated. In an effort to meet all developmental levels, she also teaches how to prepare instant foods, reading instructions from a box. After one parent raised the question, low-calorie entrees also have been introduced.

Meal preparation takes place entirely in Rivera's classroom. Two years ago the room was outfitted with a stove, kitchen sink, refrigerator and cooking utensils. The room also sports traditional desks, an assortment of academic and learning tools and several computers.

"These kids are capable of so much," Rivera said.

Dennis joins the group late, returning from a regular classroom where he is mainstreamed part of each school day. He digs into the mashed potatoes and apple sauce. "I like them best."

Then, rushing to empty his mouth, he tells whoever is interested, "These are the best teachers we've ever had."

Lite success

Florine Mark

Dash of flavor can be healthy as well as tasty

With today's busy lifestyles, spreads, sauces and condiments are on the upswing. But you should be aware of the sodium and fat content found in many prepared condiments.

In everyday eating, it's often a pinch or a dash of flavor that makes the difference between the ordinary and the extraordinary. With just the right seasonings and blend of healthy ingredients, your food can take on delicious, new flavor.

There's no need to sacrifice healthy eating for convenience. Low-sodium and "light" or "diet" versions of some products such as ketchup, mustard, Worcestershire sauce, soy sauce and mayonnaise are available. Horseradish and salsa are also tasty alternatives which are naturally low in fat.

But go easy on the mayo -- mayonnaise is almost 100 percent fat (a mixture of oil, egg yolk and vinegar). If you can't handle eating your favorite sandwich without mayo, use a smaller amount or blend the mayo with plain low-fat yogurt. Try flavoring the yogurt with a touch of mustard, lemon juice and pepper for dressing tuna or chicken salad.

YOU CAN ALSO help lower your salt and fat consumption by becoming more familiar with all the wonderful, natural seasonings available. Substitute "ready-made" sauces and condiments with tangy spices that have a "bite," herbs and vegetable seasonings. Cumin, dill seeds and ginger add plenty of flavor. And basil, ground pepper, onion and garlic powder are great sauce spikers.

Instead of reaching for a bottled dressing to drizzle on top of fresh greens, choose a non-fat, salt-free salad dressing containing lemon juice, herbs, powdered mustard, garlic and olive oil. And don't forget to sample the new flavored vinegars available on the supermarket shelf.

If you're looking for a reduced-calorie dip to enjoy with fresh vegetables, try the following creamy Blue Cheese Dip, or delight your taste buds with a quick and easy Guacamole recipe.

Get creative with your condiments, spices and sauces. Remember that healthy finishing touches really pay off — adding more to the flavor and less to your waistline.

SALSA

1 medium tomato, blanched, peeled, seeded and finely chopped
¼ cup tomato juice
2 tablespoons each finely chopped scallion (green onion) and green bell pepper
½ small garlic clove, minced
1 teaspoon minced fresh cilantro (Chinese parsley)
⅛ teaspoon each ground cumin, chili powder and hot sauce
⅛ teaspoon minced jalapeno pepper (optional)

In small bowl combine all ingredients, mixing well. Cover with plastic wrap and refrigerate until all flavors are blended, at least 30 minutes.

Each 2-tablespoon serving provides ½ vegetable exchange, 2 optional calories.

Source: Weight Watchers Quick and Easy Recipes.

BLUE CHEES DIP

½ cup sour cream
½ cup reduced-calorie mayonnaise
2 tablespoons lemon juice
¼ cup half-and-half (blend of milk and cream)
2 ounces blue cheese, crumbled
2 tablespoons chopped scallion (green onion)
Dash white pepper

In small mixing bowl combine sour cream, mayonnaise and lemon juice, mixing well; stir in remaining ingredients. Cover with plastic wrap and refrigerate until flavors blend, about 30 minutes. Makes 8 servings (2 tablespoons each).

Each serving provides: 1 fat exchange, 65 calories optional exchange.

Source: Weight Watchers Quick Success Program Cookbook.

GUACAMOLE

8 ounces peeled ripe avocado
2 teaspoons fresh lime juice
1 garlic clove, mashed
½ cup chopped tomato
½ cup sliced scallions
¼ cup chopped fresh cilantro
1 teaspoon minced pickled jalapeno pepper

In small bowl, with fork, mash avocado, lime juice and garlic. Gently stir in remaining ingredients. Serve at once. Makes 4 servings (about ½ cup each).

Each serving provides: ½ vegetable exchange, 100 calories optional exchange.

If cilantro is unavailable, substitute ¼ cup chopped fresh Italian parsley and ½ teaspoon ground coriander.

Source: Weight Watchers Living Fit I Magazine.

New cake savory, not gooey

Continued from Page 1

Contrary to popular belief, you cannot toast breadcrumbs from crumbling toast. Of course, if you though that, you really have no reason to even try to attempt these recipes.

These cheesecakes can be made as much as two days in advance and then refrigerated. Before you start, be sure the springform pan has a tight lock and seal to avoid water leaking into the cake. The finished cakes are at their peaks within 24-36 hours of baking. If you must refrigerate them, allow plenty of time to bring them to room temperature before serving.

CRAB CHEESECAKE

(easily serves 12)

1 ½ tablespoons butter (for pan)
½ cup fine French breadcrumbs, lightly toasted
¼ cup fine grated Gruyere or Swiss cheese
1 teaspoon minced dill or ½ teaspoon, dried
3 tablespoons butter
1 medium onion, minced fine
1¾ pounds cream cheese, room temperature
4 eggs
½ cup fresh grated Gruyere or Swiss cheese
½ cup half and half
½ teaspoon salt
½ pound crabmeat, coarsely chopped

Preheat oven to 325 degrees. Butter a 9-inch springform pan. Mix bread crumbs with ¼ cup Gruyere or Swiss cheese and dill. Sprinkle into pan, turning to coat. Refrigerate. Melt butter in heavy skillet over low heat. Add onion, cover and cook until translucent, about 10 minutes, stirring occasionally. Mix cream cheese in blender or processor until smooth. Add eggs, remaining Gruyere or Swiss cheese, half and half, and salt. Mix well. Stir in onions and crabmeat. Filling should retain some texture. Pour into prepared pan. Set pan in roasting pan. Add enough hot water to come halfway up the sides of the springform pan. Bake for 1 hour 30 minutes. Turn oven off and cool cheesecake for 1 hour with oven door ajar. Cool to room temperature before removing from the pan.

Note: smoked salmon can be substituted for the crab, if desired.

PESTO CHEESECAKE

(easily serves 12)

1 ½ tablespoons butter (for pan)
¼ cup fine bread crumbs, lightly toasted
¼ cup Parmesan cheese, grated
2½ cups fresh basil
½ cup parsley, stemmed and chopped
¼ cup olive oil
½ teaspoon salt
1 clove garlic, halved
1 pound fresh whole milk ricotta, room temperature
1 pound cream cheese, room temperature
½ pound Parmesan cheese, grated
4 eggs
½ cup pine nuts, lightly toasted

Preheat oven to 325 degrees. Butter the bottom and sides of the 9-inch springform pan. Mix bread crumbs with ¼ cup Parmesan cheese. Sprinkle mixture into the pan, turning to coat completely. Refrigerate.

Combine basil leaves with parsley, oil, salt and garlic in blender or processor and process until a smooth paste forms, about 2 minutes. Transfer to a large bowl. Add ricotta, cream cheese and Parmesan to a blender and mix until smooth, about 2 minutes. Mix in eggs. Blend in basil mixture. Pour into prepared pan, sprinkle with pine nuts. Set pan on a baking sheet and bake 1¼ hours. Turn oven off and cool cheesecake for 1 hour with oven door ajar. Transfer to a rack. Remove springform. Serve at room temperature.

One-dish meal nice for entertaining

AP — The all-in-one dish is perfect for last-minute parties and unplanned family celebrations.

- Choose recipes that combine the meat, fish or poultry with the vegetables.
- Cook vegetables in the same water as the pasta.
- Slide buttered bread into the oven to heat beside a casserole.
- Serve fresh fruit and ice cream for dessert.

TERIYAKI STIR-FRY CHICKEN DINNER

12 chicken wingettes
Salt to taste
Ground black pepper to taste
2 tablespoons vegetable oil
1 bunch broccoli, florets only (1 cup)
One 8-ounce can sliced water chestnuts, drained
4 carrots, sliced
4 scallions, thinly sliced
½ cup water
¼ cup soy sauce
¼ cup brown sugar
3 tablespoons dry sherry or white vinegar
2 garlic cloves, finely chopped
2 teaspoons grated gingerroot
2 cups warm, cooked rice
Additional sliced scallion (optional garnish)

Rinse chicken wingettes and pat dry. Sprinkle with salt and pepper.

Heat oil in a large non-stick wok or skillet over medium-high heat. Stir-fry broccoli 1 minute; add water chestnuts and carrots. Stir-fry 1 minute longer and add scallions; stir-fry a few seconds. Remove vegetables and reserve.

Add wingettes to wok and cook until lightly browned on all sides, about 5 minutes. Reduce heat to low; cover and cook 10 minutes, turning occasionally. Remove wingettes to paper towels and pour off drippings. Return wingettes and vegetables to pan; add all remaining ingredients except rice and stir until well mixed. Cook, turning frequently until pieces are glazed and sauce is thickened, about 3 to 5 minutes. Serve hot over rice, sprinkling with more sliced scallion, if desired for color. Makes 4 servings.

CHICKEN THIGHS AND VEGETABLES LYONNAISE

2 medium-sized baking potatoes, peeled and thinly sliced (about 2 cups)
6 chicken thighs
½ teaspoon ground thyme
Salt to taste
Ground pepper to taste
4 medium-sized carrots, peeled and thinly sliced (about 2 cups)
1 medium onion, thinly sliced (1 cup)
4 teaspoons butter or margarine
1 cup milk or heavy cream
¼ teaspoon hot pepper sauce
Paprika

In large bowl, soak sliced potatoes in cold water for at least 10 minutes. Preheat oven to 350 degrees. Sprinkle thighs with thyme, salt and pepper.

Drain potatoes well in a colander and layer with carrots and onion in a buttered 8-by-11-inch baking dish. Season each layer with thyme, salt and pepper. Dot lightly with butter. Arrange chicken, skin side up, on top of vegetables. Combine milk and hot pepper sauce and pour over all; sprinkle generously with paprika. Bake 60 to 70 minutes at 350 degrees until chicken and vegetables are tender. Serve with a tossed green salad and hot, crusty French bread. Makes 4 servings.

Eggplant combines with mayo for salad

This recipe is from the article "Eggplant" in the May issue of Gourmet magazine.

CREAMY EGGPLANT SALAD

4 eggplants (each about 1 pound), unpeeled
2 garlic cloves, or to taste, minced
2 tablespoons minced onion
¾ cup mayonnaise
1 tablespoon fresh lemon juice, or to taste
black olives for garnish
fresh parsley sprigs for garnish
pita triangles, toasted lightly, or sliced French bread as an accompaniment

Prick each eggplant a few times with a fork and bake the eggplants on a large foil-lined baking sheet in the middle of a preheated 400 degree Fahrenheit oven for 30 minutes. Turn the eggplants and bake them for 30 to 40 minutes more, or until they are very tender. Let the eggplants cool until they can be handled, peel them, and let them drain in a colander for 1 hour. Remove the stem ends from the eggplants, chop the eggplant pulp until it is a chunky puree, and in a large bowl combine it with the garlic, the onion, the mayonnaise, the lemon juice, and salt and pepper to taste. Stir the salad until it is combined well and chill it, covered, for at least 2 hours and up to 48 hours. Spoon the salad onto a platter or into a shallow bowl, garnish it with the olives and the parsley, and serve it with the pita triangles. Serves 8 to 10.

cooking calendar

● **FOOD QUESTIONS**

Ever wonder how many calories are in your favorite dessert, how to reapir a jam that didn't jell, or what's safe to eat after a power failure?

"Answers to these and other questions relating to all areas of food, nutrition, food safety and food preservation are answered daily by a trained staff at the Oakland County Food and Nutrition Hotline," says Sylvia Treitman, director of the hotline.

Hot line hours are 8:30 a.m. to 5p.m. Monday-Friday. The phone number is 858-0904.

Warmer spring weather often brings power failures. Food that has defrosted may pose a health problem. The hot line has information to help out in case of freezer or refrigerator failure.

GET OUT OF THE DARK.

Consumer Information Center
Dept. 7D, Pueblo, Colorado 81009

● Twice a week is better

GRILLMASTERS
On-Site
Barbequing & Catering
Ideal for:
• Graduation Parties
• Home Parties
• Company Parties
• Reunions
• Promos, etc.
420-0903

The Townsend Hotel
EGGS-TRAORDINARY OPPORTUNITY
FREE BREAKFAST DAILY!
FOR PROFESSIONAL BREAKFAST COOK
WE ARE A 4-STAR, 4-DIAMOND PREFERRED HOTEL
LOOKING FOR HIGHLY MOTIVATED INDIVIDUALS
IF INTERESTED PLEASE CONTACT VERA RIZER, FOOD & BEVERAGE DIRECTOR
642-5999

LOSE WEIGHT WITH MEDICINE
You already know what you should eat. You know all there is to know about calories, fat, weight loss and dieting. Knowing what to eat has nothing to do with losing weight. DIET RESULTS MEDICATION PROGRAM can help you. We are Michigan's only Medical Center that is Board Certified in Weight Reduction Medicine. You can lose weight. You can keep it off. Call us.
Diet Results® MEDICATION PROGRAM 18311 Middlebelt - Livonia 422-8040
EXTENDED HOURS EVENINGS AND SATURDAYS

GREATER DETROIT & TOP 10 MICH CITIES!
Greater Detroit's premiere Sales Force invites you to begin earning what you're worth! Join a Billion Dollar nationwide organization, owned and operated by Sales People! We're dedicated to offering unlimited income, comprehensive training and support, and a product that sells itself! The ideal candidate must have sales experience and be committed to earning $1,000 to $1,800 per week! Serious inquiries only!!
CALL MR. ZARATZIAN 1-313-443-0373

Marvin Windows
DOUBLE HUNG WINDOWS THAT BEND OVER BACKWARDS TO PLEASE YOU.
This is the doublehung window that tilts for easy cleaning. Every Marvin E-Z tilt fits perfectly because it's made to order.
We Install or You can do the job easily with our expert advice. Visit Our Showroom
TMI WINDOW PRODUCTS
24630 W. Warren Dearborn Heights or Call 277-0660

Bob's Farm Market
ALL PRICES EFFECTIVE MAY 21 - MAY 28
OPEN MEMORIAL DAY 9 a.m. - 6 p.m.
MON.-SAT. 9-8
SUNDAY 9-6
421-0710
31210 WEST WARREN
Corner of Warren & Merriman, next to Jo-Ann Fabric
Warren ★ Wayne Ford Merriman Middlebelt N
Corner of Warren & Merriman
YOUR LOCAL FRESH MEAT - SEAFOOD - DELI - FRUIT & VEGETABLE STORE
Rotisserie Style • BONELESS RUMP ROAST..... $2.29 lb.
Great on the Grill • BONELESS FAMILY STEAK..... $2.69 lb.
Whole • BONELESS • New York STRIP LOINS $2.99 lb. Limit 1 per customer
Sliced FREE • Wrappd in 1 pkg. only with additional meat purchase (excluding sale items)
Assorted Flavors • FARMSTEAD ICE CREAM..... $1.39 ½ Gal.
Grill Ready • Grade A Fresh SPLIT FRYERS..... 77¢ lb.
Grade A Fresh • BONELESS COUNTRY STYLE PORK RIBS..... $2.49 lb.
Great For Grilling • 15 lb. Box B-B-Q PORK SPARE RIBS..... $27.99 Box
California Iceberg HEAD LETTUCE.... 49¢ Head
Washed and Sliced MUSHROOMS..... 99¢ Pkg.
Great on the Grill • New Crop California LONG WHITE POTATOES..... 29¢ lb.
Kowalski SKINLESS FRANKS..... $2.29 lb.
Lipari Plain or Garlic BOLOGNA..... $1.99 lb.
Lipari Creamy Smooth • Chunk or Sliced MUENSTER CHEESE..... $1.99 lb.
Homemade Style Shell MACARONI SALAD..... 88¢ lb.
Extra Large Alaskan KING CRAB LEGS... $9.99 lb.
LOBSTER TAILS 8-10 oz. avg. $7.69 ea.
We Reserve the Right to Limit Quantities • All Sales Items Available While Supplies Last

Students cast votes for herbed pork roast

family-tested winner dinner

Betsy Brethen

I remember with fondness the lessons learned in my eighth grade home economics class. Although my initial experiences at the sewing machine were less than stellar, I really enjoyed learning how to cook and to this day still occasionally prepare cinnamon toasties and eggs a la goldenrod, two of the first things I ever learned how to make.

Although putting a meal together can look easy, especially to a husband or other family members, it does take planning, coordination and effort to prepare a well-balanced meal and get everything to the table at the same time.

This week's Winner Dinner Winners, all nine of them, have been actively participating in learning how to plan, prepare and serve the different meals they choose to make every Thursday. With the help of their teacher, Sharon Rivera, and her assistant, Marilyn Price, members of the Educably Mentally Impaired class at Berkshire Middle School in Beverly Hills have been doing this for two years. The days they make and eat lunch together have become very special and much anticipated.

Ranging in age from 11 to 15, the students take turns bringing in recipes they would like to make. Having successsfuly prepared several recipes from this column, the students thought it would be fun to submit their favorite Winner Dinner. After taking a class vote, they decided to send in recipes for herbed pork roast and apple sauce. Served with mashed potatoes, a tossed salad with a special sweet dressing, and quick rolls, this is one dinner that is sure to be a winner at your house as well.

A BIG THANK YOU and congratulations to all the members and teachers of the EMI class at Berkshire Middle School for being this week's Winner Dinner Winners. I am delighted this column has been of value to you, and I sincerely wish all of you continued success and happiness in the kitchen.

Readers: As a little reminder, please keep those recipes and menus coming. With warm weather fast approaching, it is going to be harder than ever to cook. If you have any favorite quick but cool recipes, please send them in. Your menu could have the right stuff needed to be a Winner Dinner.

Submit your recipes, to be considered for publication in this column or elsewhere, to: Winner Dinner, P.O. Box 3503, Birmingham 48012. All submissions become the property of the publisher.

SHARON LE MIEUX/staff photographer

With her students in the class for the Educable Mentally Impaired at Berkshire Middle School, teacher Sharon Rivera prepared a Winner Dinner of Herbed Pork Roast and Apple Sauce.

Observer & Eccentric

Winner Dinner

Recipes

HERBED PORK ROAST

Sprinkled and rubbed with lots of herbs, this delicious and flavorful pork roast is easy to prepare.

Your choice of a rolled pork roast or a whole pork loin
parsley
oregano
rosemary
thyme
sweet basil
garlic powder, optional
salt
pepper

Select either a rolled pork roast or a whole pork loin whose size is appropriate for the number of people being served. If you select a whole pork loin, ask your butcher to chime it so that it can be sliced into portions more easily.

Rolled pork roasts should be roasted in the oven at 325 degrees for approximately one to 1-1½ hours until an internal meat temperature of 170 degrees is achieved.

Likewise, a whole pork loin should not be served until it reaches an internal temperature of 170 degrees. This is accomplished by roasting the meat in the oven for 1½-2 hours at a temperature of 350 degrees.

Before the roast is put in the oven, sprinkle it with a variety of green seasonings such as parsley, oregano, rosemary, thyme and sweet basil, as well as a little bit of salt and pepper. These seasonings should be used to taste.

Place in a roasting pan, and before covering, add a little water.

MASHED POTATOES

Mash boiled, peeled potatoes with an electric mixer and add a small amount of milk, margarine or butter and seasoning salt to taste. Blend at high speed until potatoes are smooth and fluffy.

APPLESAUCE

Although this recipe uses five pounds of apples, simply adjust the amount of ingredients to the amount of apples used if you prefer to make a smaller amount of applesauce.

5 pounds of apples, peeled and sliced
1 cup water
one cup sugar
cinnamon to taste

Peel the apples and slice them into small pieces. Place in a large pot and add the ingredients. Be sure to stir the pot while the apples cook so they don't scorch. Cook until the apples are soft and mushy. Refrigerate or freeze any leftover applesauce.

GARDEN SALAD AND A SWEET SALAD DRESSING

Prepare a mixed green salad and toss it with the following dressing.

SWEET SALAD DRESSING

3 tablespoons oil
¼ cup vinegar
1 clove garlic, mashed
¼ cup sugar
salt and pepper to taste

Place all the ingredients in a bottle and shake well. Chill until added to the salad.

QUICK ROLLS

2 packages dry yeast
2 cups warm water
1 cup sugar
2 eggs
1 teaspoon salt
4 cups flour
3 tablespoons shortening (Crisco)
3 cups flour

Mix the first seven ingredients in a large greased bowl. Cover the bowl and place in a warm spot until the dough doubles in size.

Knead it down and add 3 cups of flour. Cover and return to a warm spot until the dough doubles again.

Next, pull off pieces of dough that are a little larger than a golf ball. Place each ball of dough in a round, greased baking dish. Let these rise again. Brush each roll with a little bit of melted butter and bake at 375 degrees for 25 minutes. Serve when fresh out of the oven.

Shopping List

1 rolled pork roast
or
1 whole pork loin (select size of piece of meat depending on the number of people who will be served)
potatoes (number of potatoes depends on the number of people being served
salad greens of your choice
apples (5 pounds or less, depending on how much you wish to make)
parsley
oregano
rosemary
thyme
sweet basil
garlic powder
garlic cloves
salt
pepper
seasoning salt
oil
vinegar
sugar
2 packages dry yeast
2 eggs
milk
flour
shortening
butter or margarine

Notes

Spring asparagus delicious served with lemon sauce

AP - Fresh asparagus is the sign of spring's arrival in the Midwest. For the best-tasting asparagus, choose spears with compact, closed tips, then cook quickly in the microwave and serve with a simple lemon sauce.

ASPARAGUS WITH LEMON SAUCE

¾ pound asparagus or one 8-ounce package frozen asparagus spears
1 tablespoon margarine or butter
2 teaspoons all-purpose flour
⅛ teaspoon salt
Dash pepper
½ cup milk
1 teaspoon snipped chives
¼ teaspoon finely shredded lemon peel

If using fresh asparagus, wash the asparagus. Break off woody bases.

In an 8-by-8-by-2-inch baking dish, combine fresh asparagus and 2 tablespoons water. Cover with vented clear plastic wrap. Cook on 100 percent power (high) for 4 to 6 minutes or until crisp-tender, turning the dish once.

If using frozen asparagus, cook according to the package microwave directions. Let stand, covered, while preparing the sauce.

For the sauce, in a 2-cup glass measure cook margarine or butter, uncovered, on high for 30 to 40 seconds or until melted. Stir in flour, salt and pepper. Stir in milk.

Cook, uncovered, on high for 2 to 3 minutes or until thickened and bubbly, stirring after every minute. Stir in chives and lemon peel.

Drain asparagus. Transfer to a serving platter; drizzle with sauce. Cook, uncovered, on high for 30 seconds to 1 minute or until heated through. Makes 3 servings.

Nutrition information per serving: 86 cal., 5 g pro., 8 g carb., 5 g fat, 4 mg chol., 156 mg sodium. U.S. RDA: 22 percent vit. A, 63 percent vit. C, 16 percent thiamine, 18 percent riboflavin, 11 percent niacin, 10 percent calcium.

DIVORCE?

- We help women cope with the legal, emotional, and psychological trauma of divorce.
- **Our firm is different.** We do more than just file papers, we help guide you through the process **each** and **every** step of the way.
- If Divorce is the answer for you, We will help get you a fresh start on your life.

Law Offices
Stephen Redisch, P.C.
3000 Town Center, Southfield
353-3850

Serving the entire metro area for 20 years.

CANTON CENTER FOOD MARKET

• Full Grocery Line • Fresh Meats • Produce • Deli • Liquor • Beer & Wine • Lotto
OPEN MON.-SAT. 8 A.M.-11 P.M. • SUNDAY 9 A.M.-10 P.M.
LOCATED AT 8177 SHELDON RD., JUST S. OF JOY • CANTON • 459-7751
- Home of $50,000 Fame & Fortune Winner & $1,000 Instant Tic-Tac Cash Lottery-

Memorial Day "COOKOUT" Super Savers

WHOLE • BONELESS
NEW YORK STRIP STEAKS
Sliced FREE $3.99 lb.

HOOPS BASKETBALL CARDS $1.50 pack

Freshly Ground SIRLOIN 5 lbs. or more $1.69 lb.

COORS 12 Pack Cans $5.99 + dep.

STROHS, STROHS LIGHT 12 Pack Cans $10.49 + dep.

WE FEATURE USDA CHOICE MEATS

We Accept Food Stamps

BOB'S OF CANTON

Mon.-Sat. 9-8
Sunday 10-6

Prices Effective 5-21-90 thru 5-28-90

8611 Lilley Road (at Joy Road) • Canton • 454-0111

Across from airport in the Golden Gate Shopping Center

We reserve the right to limit quantities

WE SPECIALIZE IN OVER-THE-COUNTER SERVICE. NO WAITING. WE PRIDE OURSELVES ON GREAT PRICES ON HIGHEST QUALITY BEEF-PORK-POULTRY-LAMB-VEAL-AMISH CHICKENS & AMISH BROWN EGGS.

ALL WEEK MEMORIAL DAY SPECIALS

U.S.D.A. Grade A BONELESS CHICKEN BREAST 10 lb. Limit $2.67 lb.

U.S.D.A. Grade A NO BRISKET SPARE RIBS 3 lbs. and Down 10 lb. Limit $2.07 lb.

Hamburger Made From Fresh GROUND ROUND 5-10 lb. Family Pak 10 lb. Limit $1.47 lb.

U.S.D.A. Choice PORTERHOUSE or T-BONE STEAKS $4.39 lb.

Dearborn Sausage SKINLESS HOT DOGS $1.99 lb.
SAVE 50¢ lb.
SOLD IN 6 LB. BOXES ONLY
Lesser amounts....$2.09 lb.

U.S.D.A. WHOLE N.Y. STRIP LOINS Sliced FREE $2.97 lb. LIMIT 1
With additional $5 purchase

U.S.D.A. Choice N.Y. STRIP STEAKS SAVE $1.00 lb. $4.59 lb.

U.S.D.A. Choice • SIRLOIN TIP ROTISSERIE ROAST SAVE 60¢ lb. $2.29 lb.

U.S.D.A. Choice • BONELESS SIRLOIN STEAK $2.97 lb.

FROM OUR TOP QUALITY PRODUCE DEPARTMENT

Bud Head LETTUCE 69¢ each 24 size

California STRAWBERRIES $1.09 qt.

"Southern Grown" WATERMELON 25¢ lb.

Little Hugs FRUIT JUICES 6 FOR $1.00

Florida SWEET CORN 4 FOR $1.00

DELI SPECIALS

LARGE SHRIMP $4.99

MANOR HILL SALADS
Mustard Potato Salad, Macaroni or Cole Slaw
8 Lb. Box $4.72
Lesser amounts 79¢ lb.

Our Best Gourmet HARD SALAMI $2.29 lb.
Bonnie HAMBURGER or HOT DOG BUNS 8 ct. 79¢ ea.

OPEN

Use herbs, veggies to brighten your love life

kitchen witch

Gundella

Tennyson once wrote: "In the spring, a young man's fancy turns to thoughts of love."

And, of course, since young women are — as a rule — much quicker about such things, that is what they have been thinking about all winter.

But if the one you desire is not as young as he/she once was, or for some other reason needs more than just the lovely, lusty month of May to inspire him/her to love, then you may wish to use some of the following herbs and vegetables to put life in your spring menu, and spring in your love life.

Tansy — This was one of the "better herbs" of the Bible that Jews were ordered to eat at Passover time. It is a symbol of immortality.

In the past, tansy pudding and cakes were traditionally eaten at Easter by Christians to celebrate the end of Lent. They used tansy to cleanse the body of "bad humors" after a long Lenten diet of fish.

Tansy was used as a spring tonic to rejuvenate the sluggish body and spirit after a long winter. But the tea is rather bitter, and I suggest that you serve the pudding instead, or perhaps a nice tansy dip for chips or crackers.

Hssop — This is another purging, or cleansing herb mentioned in the Bible. "Purge me with hyssop, and I shall be clean." Psalm 51:7.

It is good sprinkled in soups and salads, in fruit compotes or fruit pies, and is especially tasty mixed into cranberry sauce.

Hyssop cuts the grease of fatty meats and is often used in cooking duck, goose, lamb or wild game.

Rosemary — This herb is traditionally used to inspire sentimentality, remembrance and romantic love.

It is good for seasoning meats and vegetables and is especially good with citrus fruit.

Cardamon — This herb is said to inspire passion. It is excellent used on curries, or with apples in pies and sauces.

Woodruff (also called Sweet Woodruff, and Master-of-the-Woods) — In Europe, this herb is the symbol of spring. It has a fresh clean smell and is a necessary ingredient in the traditional May Wine. It also can be used in non-alcoholic fruit drinks and punches.

Parsnips — This root vegetable used to be left in the ground all winter and dug up in the spring when the ground thawed. It has been touted as the best of all aphrodisiacs. The Irish swear by it.

My maternal grandmother used to say that parsnips eaten in April accounted for all the January birthdays in our family.

Wild Asparagus — According to Shaykh Nefzawi, in his 16th century love manual: "He who boils wild asparagus, then fries them in oil, and pours them over eggs and eats it, will grow strong . . . and find it a stimulant for his amorous desires."

However, if you believe in trying to cut down on cholesterol, wild asparagus tips steamed, parboiled or cooked any way at all, and served hot with salt, pepper and butter substitute will do just as well.

SUGGESTED SPRING MENU

Appetizers
Asparagus tips with tansy sauce
Citrus fruit cup with avocado and seasoned with rosemary

Main Course
Lamb steaks with cranberry-catsup glaze
Whole boiled potatoes, cooked with other love-inspring herbs, such as onions, dill or parsley

Dessert
Rhubarb-pineapple upside-down cake or tansy pudding

Beverages
Sweet woodruff (non-alcoholic)
May Wine (the recipe has appeared in this column before, or call Gundella)

TANSY AND ROSEMARY DIP

2 teaspoons tansy
2 teaspoons rosemary
1 cup cottage cheese
3-ounce package cream cheese

Soak herbs in water for 4 minutes. Drain, blend with cheeses and use as a dip or spread on crackers.

TANSY PUDDING

½ cup cream
¼ cup water
1 tablespoon tansy
½ teaspoon nutmeg
2 eggs, beaten
½ cup soft bread crumbs
¼ cup sugar

In a saucepan, combine tansy, cream and water and bring to boiling. Remove from heat, cover and let stand for ½ hour.

Add eggs, bread crumbs, sugar and nutmeg.

Bake in a greased casserole dish in a 300-degree oven for 35 minutes (or until firm). Serve hot or cold.

EASY RHUBARB-PINEAPPLE UPSIDE-DOWN CAKE

¼ cup butter or margarine
1 cup brown sugar (packed)
1 cup rhubarb (cooked and cut into 1-inch pieces; do not peel)
1 small can crushed pineapple
1 package yellow, white or spice cake mix (I prefer the yellow)

Melt butter, and blend in brown sugar. Spread over the bottom of a 9-by-13-inch cake pan. Spread rhubarb and pineapple evenly over the butter-sugar mixture.

Prepare cake mix according to direction on package and spread the batter over the fruit. Bake at 350 degrees for about 35 minutes.

Cover the cake pan with a platter and invert so that the cake falls upside down. Serve hot or cold; plain, or with whipped cream or ice cream.

SWEET WOODRUFF SPRING PUNCH

Make a strong tea by using 2 teaspoons of sweet woodruff per cup of boiling water. (sweet woodruff is available at any well-stocked health foods store).

Steep at least 10 minutes. Strain mixture and chill.

When ready to serve, add an equal amount of chilled dry ginger ale or club soda and garnish with fresh strawberries.

If you wish, you may sweeten this to taste.

CRANBERRY CATSUP

Blend together 1 can of cranberry sauce and 1 cup catsup. Add ¼ teaspoon ground hyssop (available at a health foods store).

If you have questions about these, or any recipes, call Gundella at 427-1072, or write her at Box 434, Garden City 48135.

Olive vs. corn: Both oils good

AP — Fine-tuning a low-fat diet need not involve agonizing over olive oil vs. corn oil, say researchers who found that neither offered an advantage in maintaining levels of good cholesterol in the blood.

"When someone is eating a reduced fat diet that's low in saturated fats, it doesn't matter what kind of unsaturated fat they choose," said Darlene M. Dreon, a research scientist at Lawrence Berkeley Laboratory in Berkeley, Calif.

Previous research has indicated that monounsaturated fats, found in olive oil and peanut oil, beneficially lower LDL cholesterol, so-called "bad" cholesterol, without lowering HDL, so-called "good" cholesterol.

Polyunsaturates, such as in corn oil and safflower oil, also lower "bad" cholesterol, but they tend to lower "good" cholesterol as an unwanted additional effect, previous research has indicated.

"The studies have shown that monounsaturates and polyunsaturates are equal in lowering LDL (bad) cholesterol," said Dr. Abhimanyu Garg of the University of Texas Southwestern Medical Center at Dallas.

Excess total cholesterol in the blood is one of the three main modifiable traits that scientists have linked to an increased risk of developing heart disease. The other two are high blood pressure and smoking.

HDL cholesterol is called good cholesterol because it is believed to protect against heart disease. LDL cholesterol is called bad cholesterol because it is believed to contribute to fatty deposits in the arteries that promote heart disease. Both are components of total cholesterol.

RESEARCHERS IN the new study analyzed data on 20 women and 19 men who were all put on a standard diet for two weeks, then divided into groups for 12-week diets alternately rich in monounsaturates and in polyunsaturates.

The standard diet was one recommended by the American Heart Association, which calls for 30 percent of total calories from fats, in contrast to the 40 percent of calories from fat that the average American eats.

The test diets provided the same proportion of calories from fats overall, but restricted saturated fats — the kind found in meat and dairy products — to 10 percent. The other 20 percent were polyunsaturates or monounsaturates, depending on which test diet was being used.

Blood levels of LDL cholesterol and HDL cholesterol did not change significantly with changing fat types, the researchers reported in the Journal of the American Medical Association.

"We find no advantage with respect to plasma HDL concentrations in using predominantly monounsaturated rather than polyunsaturated fats in subjects who consumed reduced-fat solid-food diets," the researchers wrote.

Different methods might explain the findings' seeming conflict with a 1985 study that indicated polyunsaturates lowered levels of "good" cholesterol in the blood, said the researchers.

THE FORMULA DIETS in the earlier study were cholesterol free and contained amounts of monounsaturated fats and polyunsaturated fats "markedly higher than those achievable through solid-food diets," said the researchers.

"I don't think you can call it conflicting data," agreed Garg, an assistant professor of internal medicine and clinical nutrition who is associated with the researcher group in the 1985 study.

The new study didn't reduce subjects' consumption of unsaturated fats by much, and couldn't be expected to alter HDL levels, he added in a recent telephone interview.

Said Dreon, "We tried to achieve levels that somebody could get with natural foods."

Dr. Linda Cashin-Hemphill, an assistant professor at the University of Southern California School of Medicine's Atherosclerosis Institute in Los Angeles, said the Americans should aim for overall fat reduction.

"There is no one magic bullet for lipids (fatty substances, including cholesterol, in the body). You have to control total fat," she said in a telephone interview.

WE BUILD
GREAT ROOM ADDITIONS
GREENHOUSE/SOLARIUMS

We can expand your kitchen & living room or family room, or create a whole new sun filled space to your home.

CALL FOR A FREE IDEA BOOK OR VISIT OUR SHOWROOM

CONSERVATIONS UNLTD. INC.
22617 TELEGRAPH
at 9 MILE
SOUTHFIELD
352-4250

Chuck STEAK ..... $1.49 lb.
West Virginia • Semi-Boneless HAM ..... $1.99 lb.
Oven Ready MEAT LOAF .. $1.59 lb.
Rump ROAST ..... $2.49 lb.
Boneless CHICKEN BREAST... $2.99 lb.
Chicken BREAST ..... $1.89 lb.
Ocean Perch FILLETS ..... $1.89 lb.
Orange Roughy FILLETS ..... $4.99 lb.
SMELT ..... $1.79 lb.
Lobster TAILS 6 to 8 oz.... $5.95 ea.
Whole FRYERS ..... 69¢ lb.
Chicken NUGGETS ... $2.89 lb.
Turkey NUGGETS ... $2.89 lb.
Bulk Breakfast SAUSAGE ..... 99¢ lb.
Fresh Polish or Italian SAUSAGE .... $1.69 lb.
Country Style RIBS ..... $1.99 lb.
Boneless CHUCK ROAST ... $1.99 lb.
HAMBURGER $1.19 lb.

Your Better Market

26058 W. 6 Mile
(3 Blks. West of Beech Daly)
HOURS: M-F 7 AM-9 PM
SAT. 7 AM-8 PM: SUN. 9 AM-5PM
Double Manufacturers Coupons up to 50¢ Details at Store
Prices effective thru
JUNE 3, 1990

Hygrade HOT DOGS 89¢ lb.

CARROTS 3 lb. bag 79¢
Head LETTUCE 49¢ ea.
WATERMELON 19¢ lb.
DRY ONIONS 3 lb. bag 79¢

Kowalski PICKLE or OLIVE LOAF ... $2.99 lb.
Swiss CHEESE ..... $2.99 lb.
Dupek PIEROGI ..... $2.99 lb.
Winters Deli HAM ..... $2.99 lb.
POTATO SALAD or COLE SLAW ..... $1.29 lb.
American CHEESE ..... $2.29 lb.

Maxwell House COFFEE 26 oz. $3.49
Lipton Instant TEA 3 oz. jar $2.99
Prince MOSTACCIOLI 2 lb. bag ..... 99¢
Prince PRIMAVERA Shells or Rotini 12 oz. bag ..... 69¢
BEACH TOWELS $5.99
Hefty FOAM PLATES 50 count $1.19
Mardi Gras NAPKINS 120 count ..... 75¢
Bounty PAPER TOWELS single rolls ..... 89¢
Rubbermaid STACK CHAIRS White $8.99
Iced Tea GLASSES 16 oz & 23 oz ..... 3/$1.00
Iced Tea JARS Gallon Size with Tapper $3.99
Rubbermaid ICE CUBE TRAYS ..... 99¢
White Rain SHAMPOO & CONDITIONER 16 oz $1.09
Close-Up TOOTHPASTE 6.4 oz $1.49
Open Pit BBQ SAUCE 18 oz ..... 79¢
Lindsay Large Pitted Ripe OLIVES 6 oz ..... 99¢
Joan of Arc PORK & BEANS 16 oz ..... 39¢
Plochmans MUSTARD 24 oz. squeeze ..... 99¢
Kraft DRESSINGS 16 oz. Regular & Low Cal $1.69
Kraft MAYONNAISE 32 oz $1.89
Spartan DILL PICKLES 32 oz. Polish & Kosher ..... 99¢
A-1 STEAK SAUCE 10 oz $2.59
GATORADE DRINK 32 oz. sold warm or cold ..... 89¢
PRINGLES POTATO CHIPS 6-7½ oz ..... 99¢
Andy Capp's Flavored POTATO & CORN SNACKS 4½ oz ..... 69¢

Borden Square ICE CREAM .. $1.99 ½ Gal.
Spartan WHIP TOPPING 8 oz. ..... 69¢
Banquet FRIED CHICKEN 28 oz. $1.97
Spartan ORANGE JUICE 12 oz. $1.29
Dairy Fresh MUFFINS 6 pack ..... 50¢
Grade A Large EGGS ..... 65¢ Doz.
Spartan Shredded CHEESE 8 oz. $1.09
Blue Bonnet MARGARINE ..... 49¢ lb.
Bryers YOGURT 8 oz ..... 39¢
Sealtest ½% MILK Gal. $1.69

COUPON — Large EGGS 59¢ Doz. Limit 2 — Expires June 3, 1990
COUPON — FAYGO POP 24 12 oz. Cans $3.79 + Dep. Limit 3 Cases — Expires June 3, 1990
COUPON — BEET SUGAR $1.49 5 lb. Limit 1 — Expires June 3, 1990
COUPON — POLISH HAM $2.99 lb. Present coupon at deli for proper pricing Limit 2 — Expires June 3, 1990
COUPON — Spartan CHUNK TUNA 55¢ 6½ oz. Limit 3 — Expires June 3, 1990
COUPON — SWEET CORN 13¢/Ear Limit 6 — Expires June 3, 1990

Matching food to the wines of Burgundy

focus on wine

Eleanor and Ray Heald

France's Burgundy wine region, a 225-mile elongated stretch, begins with Chablis, southeast of Paris, and extends south through the Cote d'Or (divided into the northern Cote de Nuits and southern Cote de Beaune), the Cote Chalonnaise, the Maconnais and on to Beaujolais.

Burgundy's best production is minuscule compared to Bordeaux.

The major white wine is produced from Chardonnay. The reds of the Cote d'Or and Cote Chalonnaise are made from Pinot Noir.

Because of their limited production, Burgundy wines are expensive. Consequently, when you try to match them with foods, you don't want to make mistakes.

Generalities for food complements can be made. Burgundy's red wines are excellent with beef, game such as pheasant and venison, pork roasts and medium-flavored cheeses. White Burgundies go well with escargots, seafoods such as shrimp and clams, and goat's milk cheeses.

But such generalities are uninspiring when planning a meal.

A few weeks ago, the Cloverleaf Market in Southfield presented a Burgundy Dinner at the Golden Mushroom restaurant in Southfield. It was a stellar matching of food with the wines of Burgundy orchestrated by Chef Milos and Chef Steve Allen. With a little imagination and a few good French cookbooks, you could try your hand at some or all of these pairings.

A **PERCEPTIBLE** smoky character linked the four appetizers (Smoked Whitefish, Venison Pate, Wild Mushroom Bouche and Pheasant Sausage) and tied them together with the 1988 Domaine des Crays Pouilly Fuisse ($20). The wine sports appley fruit aromas with hints of pineapple, generous palate fruit and a lengthy finish. The foil worked well.

Bollinger Special Cuvee ($25) has a thread of smoky oak on the nose with good acidity and clean, fresh finish. It worked as a superior match.

Salmon Gallantine in Dill Sauce accompanied the 1986 Pierre Bitouzet Savigny Les Beaune "Les Goudelettes" ($28) exhibiting gentle fruit aromas with mature oak nuances and hints of vanilla. Balanced with adequate acidity, the wine finished clean and crisp. The dill sauce emphasized a touch of mint in the wine.

A seafood medley in filo cup with a beurre blanc sauce was presented with the 1987 Domaine Joseph Matrot Meursault-Blagny ($27). It showcased a sweet oak character in the nose and on the palate with good fruit depth and high acid balance. It did not work with the lobster in the medley but went very well with the whitefish, shrimp and mussels.

The richness of lobster requires a rich, generous wine like the 1987 Puligny Montrachet "Les Combettes" from Domaine Etienne Sauzet ($40). It features soft oak and vanilla flavors with bright fruit and a smooth, clean finish.

SEVERAL WINES were sampled with grilled barbarie duck breast with cognac and green peppercorn sauce, wild rice pilaf and miniature vegetables. The more mature, less fruity wines matched best, such as the 1986 Louis Trapet Latricieres Chambertin ($36) sporting wonderfully developed aromas of cherries, dried rose petals and a handsome forest character. The multi-layered, complex flavors are a statement of breeding. It was a great match with peppercorns in the duck sauce.

This wine also served as a perfect complement to a roast rack of lamb with potato pancake and tomato Provencale as did the 1987 Albert Morot Beaune Tuerons ($28), an excellent young wine with fresh cherry-raspberry fruit. The lamb enhanced the background of toasty oak, muted by the exuberant fruit.

Another superior pairing was the 1985 Domaine Louis Latour Corton Grancey ($40). Its generous extraction also stood up to both Bucheron and Bavarian Blue in the cheese course.

Blue-veined cheeses are difficult to pair with any wine. This one worked magic with both the lamb and cheese.

The Burgundy region is not known for dessert wines. Consequently the matchup for an apple sorbet and langue de chat was the 1971 Chateau de Rayne Sauternes ($50). After nearly 19 years, the wine is still developing and shows a freshness that enhanced the clean, sorbet flavors.

Only a Port wine such as the 1968 Boa Vista Late Bottled Vintage Porto ($30) could enhance the richness of a chocolate Grand Marnier pave.

WINE SELECTION OF THE WEEK

1987 Domaine Joblot Givry, Clos du Cellier aux Moines ($15) is well-priced and alive with ripe cherry fruit and the gentle mushroom, truffle character typical of a Givry. This fruity, lighter-style red Burgundy is a perfect accompaniment to grilled foods.

Burgundy wines discussed in this column are available at Cloverleaf Market.

WINE BULLETIN BOARD

If reading about Burgundy wines has your palate stimulated, Cloverleaf Market will present a Domaine de la Romanee Conti wine dinner at the Golden Mushroom on Monday, June 4. A reception with appetizers begins at 5 p.m. followed by a tasting of six 1987 DRC wines at 5:30. A five-course dinner with accompanying DRC bottlings follows the tasting.

Reservations ($175 per person) by calling Cloverleaf Market at 357-0400 or the Golden Mushroom at 559-4230.

To duplicate the tasting and dinner wines at home, serving one bottle of each wine, will cost $3,200. Burgundy fans should not miss this dinner-tasting.

Choose from some 150 kinds of fish products

Lois Thieleke
home economist, Cooperative Extension Service

For many people, fish begins and ends with canned tuna.

The next time you're in the store, look around. There are more than 150 fish varieties, either fresh or processed, available.

Good nutrition is the key to good health so be adventuresome. Try adding fish and seafood to your menus.

Because fish products are easy to digest, they play a major role in the diets of young children and the elderly, where the ease of digestibility is critical. Fish products also can supply many of the nutrients that are required.

Fish or shellfish are excellent sources of high-quality protein. Most fish and shellfish fall into the low-fat high-protein group. These have less than five percent fat and 15 percent protein. Included are tuna, halibut, cod, flounder, haddock, pollack, mullet, ocean perch, whiting, crabs, scallops, shrimp and lobster. Tuna and halibut are even better sources of protein. White meat albacore tuna is a good source for the now-famous oils known as Omega-3 fatty acids.

Most fish and shellfish fall into the low-fat high-protein group. These have less than five percent fat and 15 percent protein.

Medium-fat high-protein fish contain 5 to 15 percent fat and more than 15 percent protein. At 15 percent fat, they are still less than meat. Besides, the fat is the polyunsaturated type. Included are anchovies, herring, mackerel, salmon and sardines. These fish are also rich in vitamins A and D.

Shellfish are considered lean. Only shrimp remains relatively high in cholesterol. However, a 3-ounce serving is only one-third the cholesterol in one egg yolk.

GENERALLY, SEAFOOD is low in calories and is a good source of complete protein. Besides supplying many minerals, including phosphorus, iodine and calcium, all seafood supplies B-complex vitamins.

Fish can be cooked in a variety of ways, poaching, steaming, baking, broiling, grilling, pan frying or microwaving. Almost any fish can be used in any recipe. Buy whatever type or species of fish is available, frozen or canned.

Do not overcook seafood. Finfish cook in 6-12 minutes per inch of thickness. Cook fish only until it is firm, still juicy and has turned from translucent to opaque (like cooked egg whites). Cooking fish until it flakes can make it tough and dried.

Seafood tastes great with many herbs. Basil, bay leaf, dill, oregano, paprika, pepper, tarragon, thyme, rosemary, sage, marjoram, chervil, chives, fennel, ginger or garlic are nice complements to fish. Marinades, sauces, condiments and flavored butters also complement fish but can add calories.

Seafood can be extremely helpful to dieters. Serve a seafood appetizer or soup before dinner to cut your appetite. Try boiled shrimp, spritzed with lemon juice or smoked salmon, with a tray of fresh vegetables.

Surimi products are an inexpensive addition to a diet plan. Surimi is made from white fish (probably pollack) and is low in calories. These products have been made to taste like imitation crabmeat. Surimi is a low-calorie addition to an appetizer or a hot or cold soup. If you buy a pre-cooked product such as crab, shrimp or surimi, plan to serve it chilled or simply warmed through. Do not overcook.

TO PURCHASE FISH, use this guideline per person: three-fourths to one pound whole or drawn fish; one-half to three-fourths of dressed or clean fish; one-third to one-half fillets or steaks; one-fourth to one-third pound of cooked crab meat, lobster meat and raw scallops. Figure one to two pounds of live lobster per person or 6-12 oysters, depending on size.

Keep fresh fish and shellfish loosely wrapped in the refrigerator and cook within one to two days. If it is frozen, keep in original wrapper, thaw in refrigerator and use immediately. Never thaw and refreeze fish since this will cause moisture loss, texture and flavor changes. It's not a good idea to thaw fish in the microwave because parts may start to cook.

Some studies suggest that as few as two fish meals a week may decrease the risk of developing heart disease. Don't limit yourself just to canned tuna, as good as that may be for you. Expand your horizons when you visit your local seafood counter.

Observer & Eccentric
CLASSIFIED ADVERTISING
644-1070 Oakland County
591-0900 Wayne County
852-3222 Rochester/Rochester Hills

Men, if you're about to turn 18, it's time to register with Selective Service at any U.S. Post Office.
It's quick. It's easy. And it's the law.

Budweiser
DETROIT BLUES FESTIVAL
AND
NORTH AMERICAN CHAMPIONSHIP
RIB COOK-OFF
Memorial Day Weekend • 11:00 am to 11:00 pm daily
FRI-SAT-SUN-MON • MAY 25-26-27-28 • HART PLAZA

Bar-b-que smoke will be drifting deliciously over the dowtown riverfront on Memorial Day weekend, as Detroit's Hart Plaza hosts the **North American Championship Rib Cook-Off.** It's a fun, exciting showcase for the best "ribbers" from all over the world, and a delight for everybody who loves to cook and eat great ribs.

Come, see and taste for yourself. Join the rib lovers at Hart Plaza, vote for your favorite in the Championship Rib Cook-Off, and help share the biggest and finest selection of ribs to be found anywhere!

For four days, some twenty top "ribbers" from the U. S., Canada and Australia will demonstrate their unique cooking methods—and serve thousands of pounds of mouth-watering ribs—while competing for $10,000 in cash prizes and this year's Rib Cook-Off titles:

- *Best Ribs*
- *Best Sauce*
- *Metro Detroit's Best Restaurant*
- *People's Choice Award*

A special panel of Celebrity Judges will choose the Grand Champion.

FREE ENTERTAINMENT ALL WEEKEND

LITTLE MILTON • LONNIE BROOKS
BUCKWHEAT ZYDECO
KOKO TAYLOR AND HER BLUES MACHINE
CLARENCE "GATEMOUTH" BROWN
JOHN MAYALL AND THE BLUESBREAKERS
SIEGAL-SCHWALL BAND
ERIC BURDON & ROBBY KRIEGER
THE KINSEY REPORT WITH BIG DADDY KINSEY
LONNIE MACK • EDDY CLEARWATER
ROBERT JR. LOCKWOOD • KENNY NEAL

WOMC 104.3 FM Detroit's Classic Rock
Budweiser
Coca-Cola

Try these seafood recipes for kids' meals

AP — Frozen seafood brings a new twist to children's favorite meals.

Frozen seafood is convenient. It can be stored in your freezer for instant access to a quick meal. It cooks quickly and can be prepared using almost any cooking method.

Frozen fish can be thawed in the refrigerator or cooked straight from the frozen state.

The National Fish and Seafood Promotional Council has created the following recipes.

FISH BOATS

2 large baking potatoes
4 frozen breaded (or batter-coated) fish fillets

Sauce:
1 lime
Few drops hot red-pepper sauce
Pepper to taste
1 very ripe avocado
¼ cup sour cream
2 green onions, chopped

Preheat oven to 450 degrees. Scrub potatoes and prick in several places with fork. Place on oven rack and bake for 45 minutes.

Put frozen coated fish fillets on baking sheet and place in oven, along with potatoes. Reduce heat to 350 degrees and bake for 25 to 30 minutes, or until fillet coating is a deep golden brown. Check potatoes for doneness.

While potatoes and fish are baking, prepare sauce. Squeeze juice from the lime (there should be about 2 tablespoons) and pour into a bowl. Add hot sauce and pepper.

Cut avocado in half. Discard seed. Scoop out soft flesh and add it to bowl. Mash avocado into a puree with fork. When mixture is quite smooth, stir in sour cream and onions. There will be a generous cup of sauce.

Cut baked potatoes in half lengthwise and, with a fork, fluff soft interior by breaking up potato and pulling it up a little with fork. Then push some of potato toward edges, making a shallow cavity in center.

Spoon 1 tablespoon of avocado sauce into center of potato. Place a fish fillet on potato. Spoon over another tablespoon of sauce. Makes 4 servings. Pass extra sauce.

COD BURRITOS

One 15-ounce can red kidney beans
4 green onions, chopped
1 clove garlic, chopped
1 teaspoon Worcestershire sauce
Pepper to taste
8 ounces frozen cod fillets, defrosted
Four 8-inch flour tortillas
½ cup shredded sharp cheddar cheese
2 cups shredded lettuce

In a 4- to 6-cup saucepan heat together kidney beans and their liquid, green onions, garlic, Worcestershire sauce and pepper. Bring to a simmer and cook, uncovered, for 5 minutes.

Meanwhile rinse cod under cold water. Pat dry. Cut fillets into ¼-inch strips. Add cod to pot. Cover and simmer another 2 or 3 minutes.

Meanwhile gently heat tortillas. They can be warmed for 15 seconds on each side in a heavy ungreased skillet, or sealed in aluminum foil and placed in a 350-degree oven for 5 minutes.

To assemble burritos, place a warm tortilla on a plate and spoon ¼ of filling below center of tortilla. Sprinkle on some cheddar cheese and lettuce. Fold in two sides to partially enclose filling. Fold up bottom side, then roll to form a cylinder. Makes 4 servings.

SLOPPY NEPTUNES

2 tablespoons vegetable oil
3 green onions, chopped
2 ounces mushrooms, chopped (about 1 cup)
1 teaspoon prepared mustard
¼ cup ketchup
¼ cup milk
¾ to 1 cup clam juice
Few drops hot red-pepper sauce
Salt and pepper to taste
8 ounces frozen pollock fillets, defrosted
4 hamburger buns, lightly toasted

Pour oil into a 6-to-8-cup heavy saucepot and heat. Add green onions. Cover and simmer for 1 minute. Add mushrooms. Cover and cook an additional minute.

Thoroughly stir in mustard, ketchup, milk and ¾ cup clam juice. Season with hot-pepper sauce, salt and pepper.

Simmer over medium heat, uncovered, for 5 minutes to reduce sauce a little and intensify flavorings. Taste and adjust seasoning if necessary.

Meanwhile rinse thawed fillets under cold water. Pat dry. Coarsely chop fillets. Gently stir fish into simmering sauce. Cover and cook for about 3 minutes. Stir.

If you prefer a "sloppier" sandwich, add remaining ¼ cup clam juice and cook an additional 1 minute.

Divide mixture over bottom half of the four buns. Cover with top of bun and serve at once. Makes 4 servings.

1-800-US-BONDS
An easy solution to gift giving
U.S. SAVINGS BONDS

$150 REBATE*
AIR CONDITIONING SALE
Installed For As Low As $1195.00
City Permits Extra

Carrier
38 THDL 018 Shown
We're Not Comfortable Until You Are
*Rebate offered by dealer
TRU TEMP Heating & Commercial & Cooling, Inc. Residential
Garden City 427-6612
Canton Township 981-5600

Marvin Windows
AN ENERGY SAVINGS MASTERPIECE FROM MARVIN
The Marvin Singl-Glide is an energy saving masterpiece.It has one sliding sash and one fixed one. Wood construction features maintenance free exteriors in 4 colors. Best of all, it saves you money, too.

We Install or You can do the job easily with our expert advice
Visit Our Showroom
TM WINDOW PRODUCTS
24539 W. Warren
Dearborn Heights
or Call 277-0280

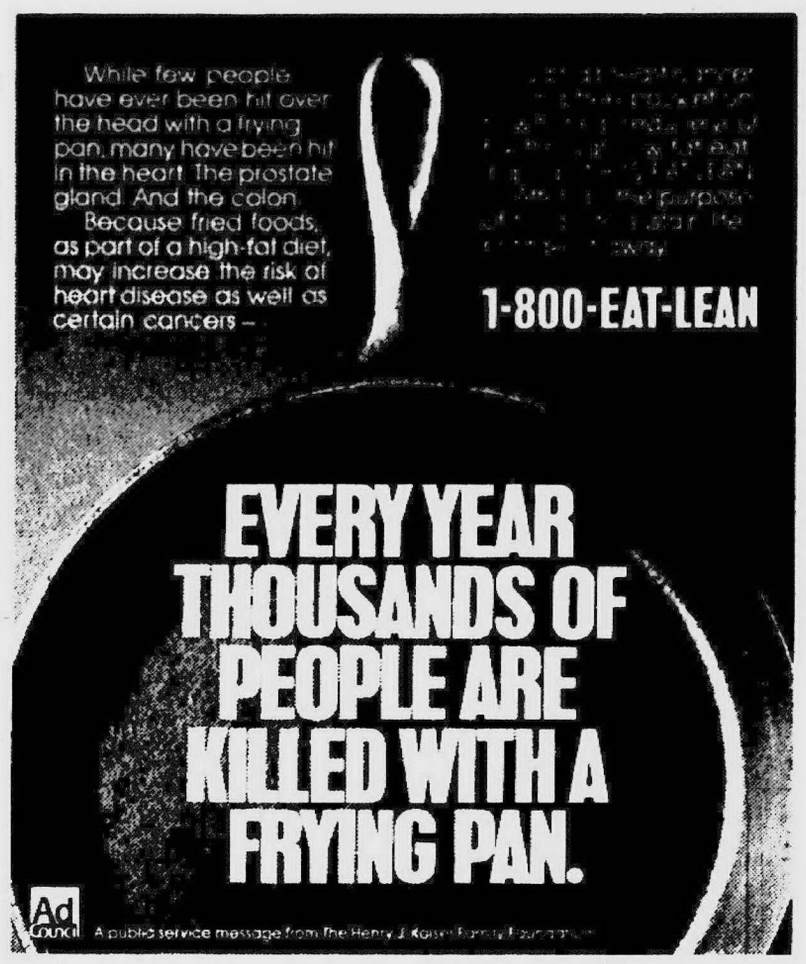

Announcing...
Building Scene
...an informative guide to new home, condominium and commercial developments in your community...plus advertising and interesting articles designed to help keep you on top of the Building Scene. Now appearing in every Monday and Thursday edition.
THE Observer & Eccentric NEWSPAPERS
For Display Advertising call
644-1100 591-2300

Homelike *and* close to home.

"The LDR room was just like a bedroom in a home or a hotel room – so comfortable and very private. The nurses were great, too. They went out of their way to make everything wonderful. And they let our baby stay with us after the birth. We were very happy with everything."

Northville residents Toulla and Jeff Palazeti and their daughter Maria.

Do you know where the most comprehensive single-room maternity care unit in Michigan is?

It's a lot closer than you think. Just ask your neighbors.

St. Joseph Mercy Hospital in Ann Arbor is less than a 35-minute drive from Plymouth, Canton, Westland, Northville, Livonia and Novi. We also have obstetricians and gynecologists in your neighborhood at the McAuley Health Building in Canton and the Arbor Health Building in Plymouth.

For information on a physician or on tours of the McAuley Family Birth Place, please call ASK-A-NURSE at 1-800-526-3729, ext. 10.

When you're expecting, expect the best

The McAuley Family Birth Place
at St. Joseph Mercy Hospital, Ann Arbor

Catherine McAuley Health Center
Sponsored by the Religious Sisters of Mercy founded in 1831 by Catherine McAuley
5301 East Huron River Drive
P.O. Box 995
Ann Arbor, Michigan 48106

CAMP SUN DEER
We Need Volunteers Who Love Happy Campers!

Sun Deer® campers are happy campers and it's no wonder because most severely asthmatic kids are forced to spend their summers indoors. At Camp Sun Deer,® asthmatic kids ages 9-12 participate in a variety of outdoor activities, but they can't do it without your help. The limitations and doubts they face can be diminished by a volunteer who cares. Your participation at Camp Sun Deer® can make all the difference in an asthmatic child's summer.
For more details contact:
AMERICAN LUNG ASSOCIATION OF SOUTHEAST MICHIGAN
18860 West Ten Mile Road
Southfield, MI 48075
(313) 559-5100
Space contributed by the publisher as a public service

The Observer Newspapers

Sports

Dan O'Meara editor/591-2312

INCLUDES CLASSIFIED

Monday, May 21, 1990 O&E

(P.C)1C

Canton gets closer to another success

Plymouth Canton needs a victory Wednesday over Livonia Franklin to claim its sixth consecutive Western Division championship in girls track and field.

The first-place Chiefs improved to 4-0 when they routed host Walled Lake Western 91-37 Thursday.

Canton is 4-1 overall with its only loss being to Plymouth Salem, which posted an 86-42 victory Thursday over visiting Walled Lake Central. The Rocks are 3-1 in the Lakes Division and 4-1 overall.

Ifoema Okwumabua and Kristy Brugar were double winners in individual events for Canton, and Amy Smith set a school record in the 3200-meter run.

Okwumabua won the shot put (31-2½) and the discus (91-0), and Brugar was best in the 200 and 400 runs with times of 28.8 and 1:07.1. Smith ran the 3200 in 11:59.2.

The Chiefs won all of the field events with Stephanie Gray taking first place in the high jump (5-3) and Jessica Souter in the long jump (14-9½).

Karina Kilpelainen's time of 16.3 gave her first in the 100 hurdles, and teammate Angela Fountain ran the 300 hurdles in 52.7 to win that race.

In other individual events, Canton's Alicia King captured the 100 dash (13.6) and Kim Gudeth the 800 run (2.27.5). Jennifer Ray of Western won the 1600 run.

Five of the above also figured prominently in two of Canton's three relay victories.

Souter, Okwumabua, Kilpelainen and King comprised the 400 unit (55.5), and Brugar, Kilpelainen, Michelle Dean and King were best in the 800 with a time of 1:58.7. The foursome of Angie Sarrault, Christie Saffron, Michelle Piwko and Jennifer Hartke combined for a 4:44.8 time in the 1600.

Canton will be host to the Patriots at 3:30 p.m. Wednesday in the division finale.

YOLANDA JACKSON had four firsts and Jennifer Harris three Wednesday in Salem's win over the Vikings.

Jackson won the 100 and 200 dashes in 12.7 and 27.3, and she anchored the 400 and 800 relays, too.

Kim Ploucha, Tonya Wheeler, Tracey Livermore and Jackson circled the track in 52.2, and the same unit, with the exception of Andrea Kinnelly filling in for Livermore, won the 800 in 1:50.2.

Harrison won the high jump (5-0) and then moved the hurdles where she won both races. She ran the 100 hurdles in 16.3 and the 300 in 49.5.

Salem's Stacey Witthoff captured the 800 run in 2:33.3 and Tammy Hickey the 1600 run in 5:45.6. The Rocks added a first place in the 3200 relay in which Cyndy Platter, Alison Rybski, Corey Gulkewicz and Kristin Bernhardt had an 11:03.3 time.

Central's Shannon Burt won the shot put (30-11) and the discus (98-0), and teammate Shannon Capstick's long jump of 16-7½ was tops in that category.

The Vikings also got firsts from Kristen Vrabell in the 400 (1:04.7) and Sherri Howard in the 3200 (13:19.6). Central won the 1600 relay with Vrabel, Jill Gnotek, Capstick and Laura Banion running 4:22.

The Rocks conclude their dual-meet season at 3:30 p.m. Wednesday at Farmington in a contest to decide second place in the Lakes. The Western Lakes Activities Association meet will be Tuesday, May 29, at Livonia Franklin.

girls track

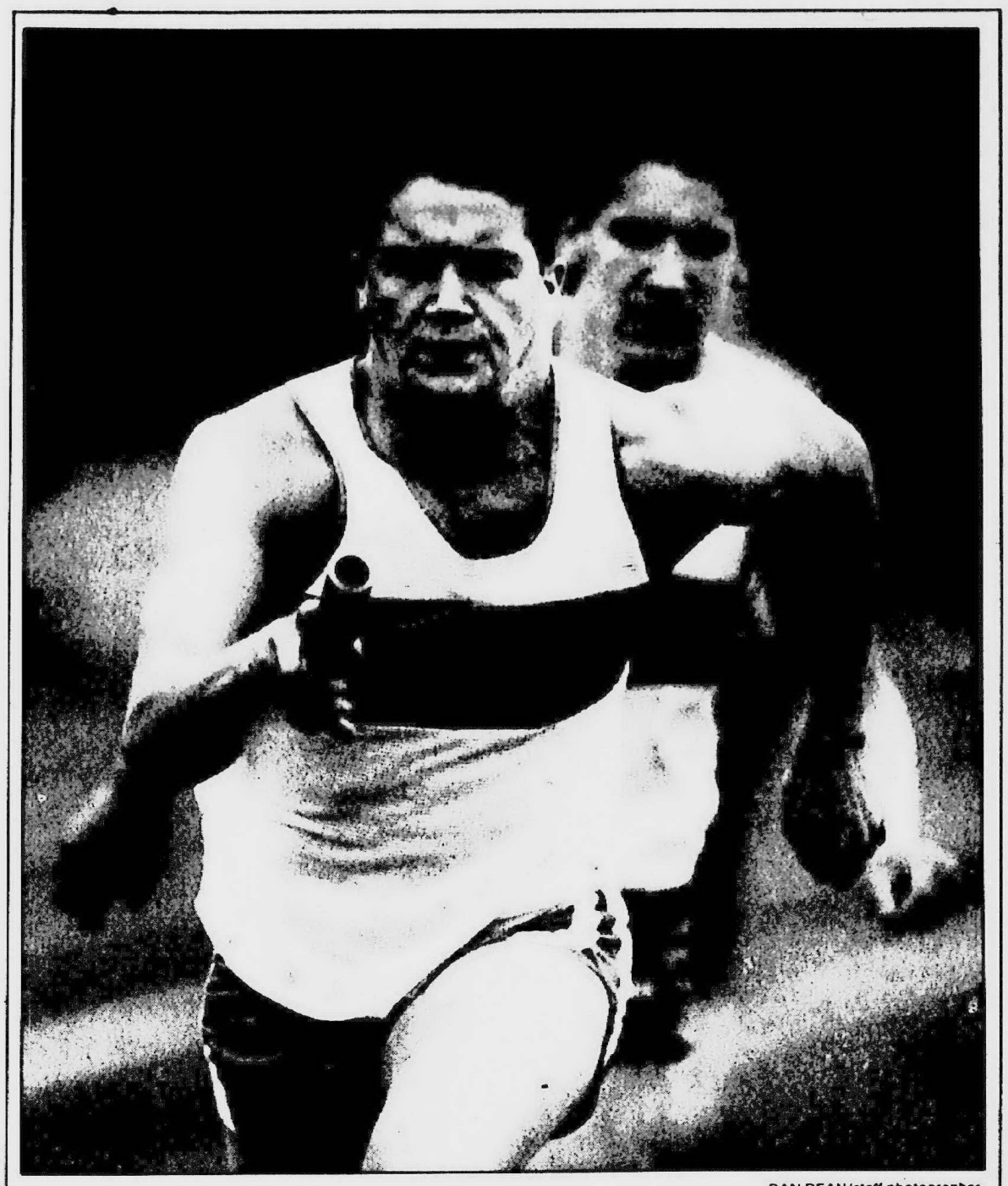

DAN DEAN/staff photographer

Scott Austin takes the baton from Plymouth Salem teammate Andy Rojeski during the 800-meter relay Thursday. Austin and Rojeski combined with Joe Pawluszka and Steve Burlison to win the race in 1:38.9.

Wayne 2nd in regional

By Bob Stebbins
staff writer

Wayne Memorial finished just two points out of first place Friday in the Michigan High School Athletic Association Class A Region No. 5 boys track meet at Ypsilanti High School.

The host Braves of Ypsi captured the team title with 66 points.

Wayne, led by first-year coach Bob Lynn, took second with 64. Ann Arbor Huron was a close third with 62 points, followed by Ann Arbor Pioneer (51), Pinckney (49), Westland John Glenn (48) and Redford Catholic Central (46). Livonia Churchill was 10th overall.

Fourteen of the 17 schools entered in the meet scored points. *See final results.*

The top two individual finishers in each event qualify for the state Class A meet on Saturday, June 2, in Midland. Another group of top regional placers can also qualify for the state meet if their time or distance exceeds certain standards.

Area athletes performed commendably in the running events.

Mike Sheridan of Redford CC was a double winner with firsts in both the 1,600-meter run (4:25.4) and the 3,200 (9:37.7). (Sheridan won a tight race in the 1,600, nipping Aaron Lawson of Ann Arbor Pioneer at the wire.)

Brian Beach of Plymouth Canton also qualified for state with a time of 9:45.1, good enough for fifth.

CARLO HORNE of Wayne was the winner of the 400 (50.4), while Carl Lowe of John Glenn, who outdueled Todd Snyder of Brighton at the finish line, took home top honors in the 800 (1:55.7).

Pierre Hixon of Wayne was the second-place finisher in a very tight 110 high hurdles race (14.8). Teammate Shawn Ma-Azza of Wayne qualified for a trip to Midland with a third-place finish in the 200 (22.6).

Local athletes also fared very well in the field events.

Kurt Roth of Livonia Churchill took first place in the shot put with a personal best of 51 feet, 10¼ inches. He also gained second in the discus (152-1). Shawn Wallace of Wayne added second place in the shot (50-9).

Mike DeJarnett of Plymouth Canton (6-0) and Dave Baucus of Redford Catholic Central (6-0) placed first and second, respectively, in the high jump. DeJarnett won the event in a jump-off.

Eric Miller of Canton took second place in the long jump with a leap of 21 feet, 3 inches to qualify on June 2.

THREE AREA relay teams also qualified for the state meet.

Wayne's 800-meter relay team placed second (1:30.7).

John Glenn qualified its 400 relay team (45.1) that finished second and its 1,600 team (3:25.2) that took third place.

Ypsilanti captured the team championship by winning the 400 and 800 relays in 44.1 and 1:29.4, respectively.

One of the meet's individual standouts, Ypsi's Kercheval Patterson, was a member of both winning relay quartets. He also gained a first in the 100 dash (10.6) and added a second in the 200 behind Belleville's Andre Edwards.

Rocks trounce Vikings

Plymouth Salem won all but one event Thursday and bulldozed host Walled Lake Central 115-10 in boys track.

The Rocks, 3-1 in the Lakes Division and 3-1 overall, had different winners in 11 individual events.

In field events, Don Parrish won the shot put (46-7), Rob Casler had the best discus throw (134-4), Clifford Lee leaped 5-8 in the high jump and Don Johnson reached 18-5 to win the long jump.

Steve Burlison breezed to victory in the 110-meter high hurdles (15.7), and Jeff Miner later added a Salem win in the 300 lows (42.5).

In the sprints, Salem's Justin Fisher dashed off a time of 11.8 in the 100, and Scott Austin topped the field at 24.6 in the 200.

Joe Pawluszka captured first place in the 400 (54.7), Mike Patterson the 800 (2:05.9) and Brian Uryga the 1600 (4:36.4). Central's only win came in the 3200 in which Mark Kwiatkowski had a 10:18 time.

FIVE OF THE individual winners also contributed in the relays, the Rocks winning all four races.

Austin and Fisher were joined by Pat Bowie and Matt Perron in the 400 (46.3), and Pawluszka, Andy Rojeski, Austin and Burlison put together a 1:38.9 time in the 800.

John Thomas, Brendon Masterson and Dave Hamway played a role in the next two relays. Uryga combined with that trio in the 1600 (3:56.5), and Todd Cimo was the fourth man in the 3200 (8:40.9).

The Plymouth Canton-Walled Lake Western boys dual meet was postponed until 3:30 p.m. Monday. The meet, delayed because of a misunderstanding about the starting time Thursday, will be at Canton.

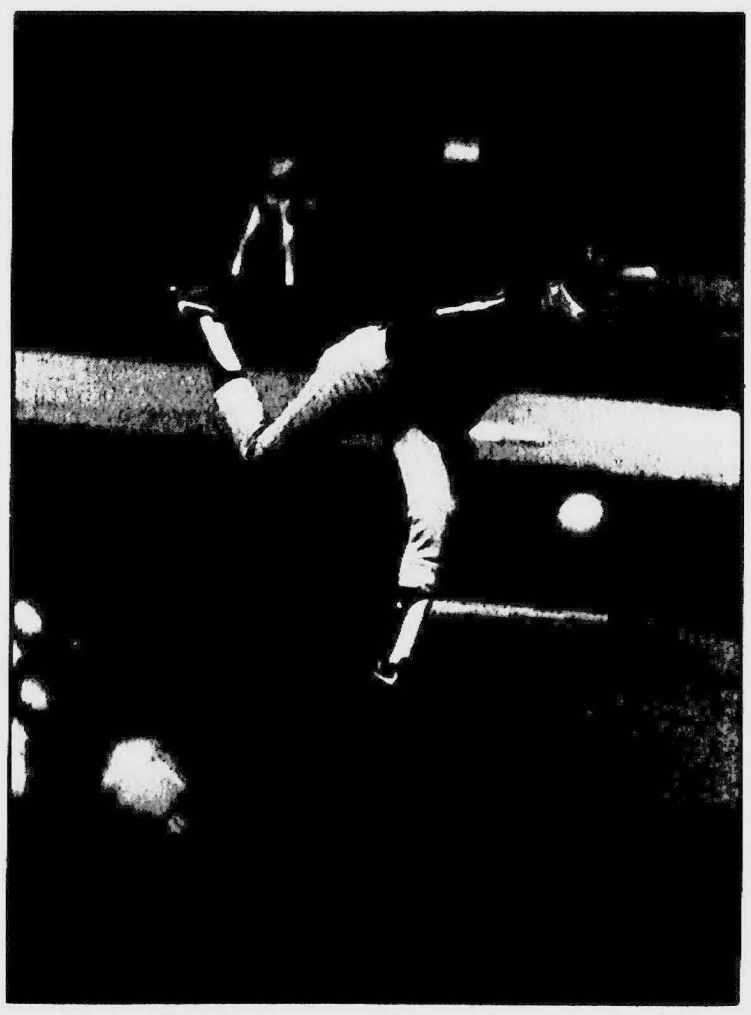

LEE EKSTROM/staff photographer

Canton comeback

Geoff Allen was the winning pitcher Thursday as Plymouth Canton staged its second come-from-behind victory of the season against Livonia Franklin, 11-10. See story on Page 3C.

Chiefs play for WLAA title

softball

Plymouth Canton's softball team culminated a perfect season in the Western Division of the Western Lakes Activities Association with a 2-1 win Thursday over visiting Livonia Franklin.

The Chiefs, who finish the season 10-0 in the division, are 22-1 overall after adding a 7-5 victory Friday night over rival Plymouth Salem.

Canton will face Walled Lake Central, the Lakes Division champ, for the WLAA crown at 4 p.m. today at Canton.

Freshman pitcher Kelly Holmes fought off a Salem rally in the seventh inning Friday at Don Massey Field to preserve the victory for the Chiefs. Holmes had 12 strikeouts.

Canton took a 7-0 lead into the seventh following a six-run fifth, but the Rocks rallied to make it close. Jenny Garvey was the losing pitcher, allowing seven hits and eight walks.

Jenny Sekovich had two of Canton's six hits — a two-run single and a run-producing double. Missy Holmes had two hits for Salem, including a two-run double during the seventh-inning rally.

IN THE Franklin game, the Chiefs were held to a pair of hits, but they scored single runs in the second and third innings via aggressive baserunning.

The opening run scored when Ann Hooper tried to steal third on a delayed steal attempt. Franklin threw the ball into left field, and Hooper scored on the error.

After the Patriots tied the game in the top of the third inning, Canton scored the winning run in the bottom of the inning.

Jenny Vanootighem led off with a single, stole second and advanced to third on an infield out by Danielle Mortiere. With Jenny Sekovich at bat, Vanootighem stole home on the Franklin catcher's throw back to pitcher Jenny Mayle.

"We kept telling the girls to hit the ball on the ground and force them into some errors, and sure enough we did," said Canton coach Dave Racer.

Kelly Holmes went the first four innings to pick up the win for Canton. She gave up one hit, walked five and struck out two.

Stacey Thompson relieved Holmes and went the final three innings, giving up one hit and walking one batter. Mayle was the hard-luck loser for the Patriots.

Franklin committed two errors in the field, while Canton did not commit an error.

SALEM, 3-6 in the Lakes Division and 4-17 overall, lost earlier Friday to host Walled Lake Central 7-0 in a WLAA makeup game.

Carrie Cassinski pitched a two-hit shutout for the Vikings. Cassinski struck out eight and walked two.

Garvey took the loss for Salem, going the first four innings and giving up four runs (one earned) and two hits, walking seven and striking out a pair.

Andrea Welling went the final two innings on the mound for the Rocks. She gave up three runs (one earned), three hits and walked two batters.

Missy Holmes and Kristen Stackpoole had the two Salem hits.

The Rocks were guilty of four miscues in the field, while the Vikings did not commit an error.

On Thursday, Salem lost to visiting Westland John Glenn 21-18 in a Lakes Division tussle.

Welling was the losing pitcher. She went all seven innings and allowed 17 hits, 10 walks and struck out four.

Welling (2-for-4, two RBI), Stackpoole (2-for-5, two RBI) and Holmes (four RBI) were the leading hitters for the Rocks.

Please turn to Page 4

Salem upends Canton

Plymouth Salem girls soccer coach Ken Johnson had hoped for a different opponent in the Western Lakes Activities Association consolation game Thursday.

Johnson preferred not to face Plymouth Canton since the teams will probably meet again this week in the district tournament, but so far so good for the Rocks.

Salem rallied from a 1-0 deficit to defeat the Chiefs 2-1 at Centennial Educational Park and earn third place in the WLAA.

The Rocks play at Ann Arbor Pioneer in the first round of the district today, and the winner will be host to Canton on Wednesday. The game, if it's Salem and Canton, will be played at 7 p.m. at CEP.

"I think whoever wins the semifinal will make a long run, maybe to the state final," Johnson said.

The Chiefs, 9-2-2 overall, took a 1-0 lead on Jenny Russell's goal at the 10-minute mark. Mandy Drummond's goal tied it at the midway point, and Sara Hayes gave Salem a 2-1 halftime lead with 12 minutes left.

Michele Minton, who assisted on both goals, hit the crossbar with a free kick, and the ball deflected down to Hayes, who tipped it in for Salem, 9-1-3 overall.

Johnson called Minton's free kick leading to the second goal a great shot and cited Jenny Emmett for her goalkeeping, which included several saves on shots by Russell, the All-American forward.

Canton, which tied the Rocks 2-2 earlier in the season, has won the last two district titles. Salem won the state championship in 1987, and the Chiefs were Class A champs the following year.

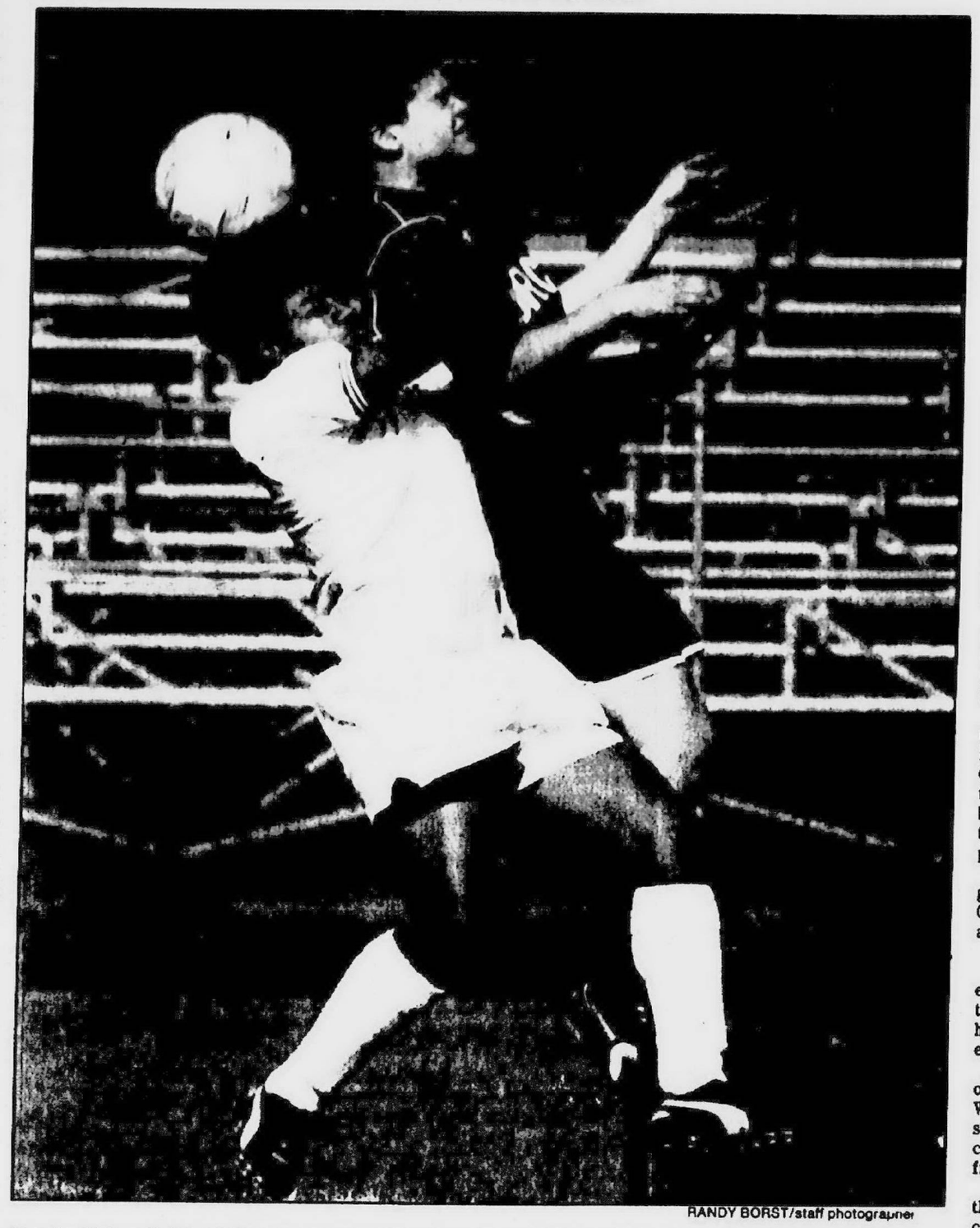

RANDY BORST/staff photographer

Carrie Maier (left) of Farmington battles for position against Churchill's Mechelle Brazin during Thursday's Western Lakes Activities Association girls soccer champion. Maier scored twice in a 2-1 Farmington win.

Falcons ascend to WLAA throne

By Brad Emons
staff writer

Farmington High rode like the wind Thursday, winning the Western Lakes Activities Association girls soccer championship with a dramatic come-from-behind 2-1 victory over visiting Livonia Churchill.

The Falcons, now 11-1-1 overall, avenged their only loss of the season behind the clutch play of Carrie Maier, who scored two goals in the final 15 minutes to erase a 1-0 deficit.

Maier, ironically, missed the first encounter earlier this season, a 2-1 Churchill win, because she was touring Europe with the U.S. Midwest Development team.

"When we've gotten behind Carrie's come up with some big goals for us," said Farmington coach Cathy Cole. "But she knows she has a team behind her to do that. She knows one person doesn't make a team, and no team is one person. She plays for the team always."

Maier's first goal came after Cole gambled offensively, moving Sue Gibson up as an attacking midfielder along with Maier.

"WE SENT OUR four best attackers up hoping to scrape something together and we did," said Cole. "We had to at least go for the tie with the extra player up."

Gale-force winds curtailed several offensive rushes, but Churchill, the WLAA's Western Division champs, seemed to play over the elements, controlling play up and down the field for the most part.

"We were able to get fast-breaks the entire game," said Churchill coach Nick O'Shea. "We had some great chances to score."

Meanwhile, it took awhile for Farmington to go on the offensive.

'When we've gotten behind, Carrie has come up with some big goals for us. But she knows she has a team behind her to do that. She knows one person doesn't make a team, and no team is one person.'

— Cathy Cole
Farmington soccer coach

"We wanted to defend against the wind in the first half, hoping to keep them from scoring," Cole said. "And then we wanted to attack in the second half with the wind."

But Churchill's Kristy Thurston disproved the wind theory, executing a two-on-one play with Lori Place to perfection, scoring for the Chargers at the 10-minute mark of the second half when she slid a shot past Farmington goalie Mandy Cannon.

The Chargers continued to press the issue, but suddenly went into a shell with 20 minutes to play.

"They (Farmington) pushed up an extra midfielder and our forwards couldn't hold it up in their end," said O'Shea. "When you get a lead like that you should be able to hold it, but they pushed up and our forwards panicked a little bit. We kept turning it over and couldn't keep it in their end."

THE EXPLOSIVE Maier, who was shadowed by Mechelle Brazin throughout the match as she roamed the midfield, took advantage of an Amy Trunk feed in front of the net, drilling home a loose ball from just five feet out.

And it was only five minutes later when Maier struck again, blowing by the Chargers' last line of defense on the right wing and knocking in a shot past goalkeeper Dana Keller.

"We got beat on the play, it was a nice shot," said O'Shea. "The second goal was an excellent effort. The sweeper had to make a decision, and just got caught. All we can do next time is work on controlling the ball in our end when they push up."

Cole called Maier's goal "a great individual play" and a "nice push for next week (the state tourney)."

"It's nice to win this for the city of Farmington because these things, as you know, don't always come around for Farmington High," said the coach of the Lakes Division champs. "And to beat one of the Livonia teams, always known for their fine programs, is a positive thing as well.

"CHURCHILL strategically played well. They shut us down at midfield and we were not able to penetrate. It was a little scary after their goal. We had some butterflies, but we also knew we had a strong defense and there was a chance to come back."

Farmington, a state Class A semifinalist a year ago, is favored to win this week's Southfield district, but Cole is not taking anything for granted. If the favorites hold, the Falcons will meet unbeaten Farmington Hills Mercy Friday in the championship game.

"They know they have to earn everything, there are no guarantees," said the Farmington coach. "We wanted to win our division and we wanted to win the league. That's two goals we've already accomplished, but there are others."

2nd-half rally gives Marian league title

By Dan O'Meara
staff writer

Good things came in fours Saturday for Birmingham Marian's soccer team.

The Mustangs needed four second-half goals to defeat Farmington Hills Mercy and win their fourth consecutive Catholic League girls championship.

It was a victory that almost didn't happen as Marian, 9-0-3 overall, had to overcome two-goal deficits twice in the second half at Oakland University.

The Marlins, 10-1-4, controlled play in the first half and enjoyed leads of 2-0 at the intermission and 3-1 early in the second half.

That's when junior Karen DuBay and her Marian teammates took charge. The Mustangs scored the last three goals with DuBay getting two, including the game winner with time running down.

"TO SCORE four goals on Mercy in a half is quite an accomplishment," Marian coach Morris Lupenic said. "This is definitely the best victory we've had at Marian, because we met a good soccer team and didn't give up."

If not for the start of the district tournament this week, it would have a crushing loss for the Marlins, who had tied Marian in two regular-season games and seemed in control for much of Saturday's contest.

"We had the opportunity to hold on and win, but that's the way the ball bounces," Mercy coach Henry Klimes said. "When you have two evenly matched teams, the one that gets the breaks wins.

"I have to credit Marian for not giving up in the second half. Hopefully, people realize our Catholic League isn't a mediocre league. We can play with anybody."

Lupenic thought Jennifer Woycik's goal early in the first minute of the second half (2-1) helped jump start the Mustangs after a sluggish first half in which they had no solid shots on goal.

Mercy, however, took another two-goal advantage when Kathryn Dudley gained a step on defender Wendy Holdan and fired a hard, crossing shot.

DuBAY, WITH assists from Woycik and Julie Byrd, started Marian's rally with her first goal, and Katherine Brinkman's goal made it 3-3.

DuBay's goal seemed to give the Mustangs new life, beginning a trend that saw Marian outshoot Mercy 6-4 in the second half and culminated with DuBay's winning shot. Following Jenny Riker's corner kick, the ball lay still in front of the Mercy goal momentarily until DuBay tapped it in.

"I called for a substitute one minute before Brinkman scored, but I couldn't get her out," Lupenic said. "One of the girls said 'Now she'll put one in.' And DuBay was having a hard time scoring and today she puts two in.

"I told the girls 'We can score three, four goals on this team if we come and play hard. The only thing I was disappointed with was the first half.'"

Mercy, outshooting the Mustangs 6-0 in the half, took a quick 1-0 lead when Ann Duwel dropped a free kick from midfield into the Marian end and Dana Lehmkuhl was all alone behind the defense. No offsides was called as Lehmkuhl beat goalie Cheryl Feldman. Tania Macioce's strong left-footed shot made it 2-0.

"They have good wingers and we tried to run a trap and get them off stride," Lupenic said. "If the girl knows you're going to trap, she doesn't take off as quickly, but it backfired a little. I don't think you'll ever see us do that again."

LEGAL NOTICE

Notice is hereby given that The Senior Alliance, Inc. has extended the deadline for submission of applications for the provision of chore service to 5:00 p.m., June 15, 1990. This service is for persons 60 years of age and older residing in Western and Southern Wayne County for FY91.
Please submit a letter of intent by May 29, 1990. Bid specifications will be available for pick up on May 31, 1990 after 8:30 a.m. at:
The Senior Alliance, Inc.
3850 Second, Suite 160
Wayne, Michigan 48184
All funding is contingent upon approval of the final FY91 Annual Implementation Plan.

Publish May 21, 1990

UGLY KITCHEN CABINETS?
DON'T REPLACE... 'REFACE'
MODERN & EUROPEAN STYLES
FORMICA Solid Colors and Woodgrain
SOLID WOODS Oak, Cherry and Birch
SERVING WAYNE, OAKLAND & MACOMB
• FACTORY SHOWROOM
• FREE ESTIMATES
1642 E. 11 Mile Rd., Madison Hgts. Since 1969
1 Block W. of Dequindre Daily 9-5, Sun. 10-4
Cabinet Clad...541-5252

SAVE $200
2-Ton Air Conditioner
CASH AND CARRY
$676.00 Reg. $876.00
38TG024
28RU024
Installed From $1195.00 ★
FREE ESTIMATES CALL 427-6092
Similar Savings On Other Models
We're Not Comfortable Until You Are
★ PLUS TAX, PERMITS AND ELECTRICAL
BERGSTROM'S
HEATING
COOLING PLUMBING
522-1350
30630 Schoolcraft
BETWEEN MIDDLEBELT AND MERRIMAN
Hours
M-F 9-6
S 9-4

Auto Care & Quick Lube Center
10 MINUTE OIL CHANGE
Foreign, Domestic, Vans and Trucks Welcome
Valvoline.
People Who Know Use Valvoline
$3.00 OFF
Oil, Lube & Filter
Expires 6-1-90
NO APPOINTMENT NECESSARY
Reg. $19.99 Now $16.99
Most Cars
In as little as 10 minutes, we'll change your oil (with Valvoline All-Climate 10-W30 Oil) and filter, then do a 10-point auto inspection.
FREE turtle wax
(mail-in refund up to $4.49)
With Any Oil Change
26600 Grand River Ave. (Between Beech & Inkster)
592-0917 Hours: MON.-SAT. 8:30-6:00 p.m.

Are you over 45 and looking for a job?
FREE Job Fair
WEDNESDAY, MAY 23, 1990
9:00 A.M.-3:00 P.M.
DAYS HOTEL
17017 West 9 Mile Rd. (between Southfield Expressway & Greenfield Rd.)
"ABILITY IS AGELESS"
For more information CALL JOYCE BRUTON or DICK GOODE Operation Able 443-0370
SPONSORED BY: The Southeast Michigan Older Worker Coordinating Committee
THE SEARS ROEBUCK FOUNDATION

EASY ELEGANCE
Sale $489.99
Palm Beach Patio Furniture

China tour offers youth an education

By Dan O'Meara
staff writer

Proponents of sport say it is an education.

That's what 15-year-old Michael Giese of Farmington got when he toured Asia for 17 days last month with the East-West Soccer Club of Cleveland, Ohio.

Giese, a freshman at Farmington High School, was the lone Michigan player chosen to participate in the international competition against teams from Taiwan and China.

"I think it was a great experience because all the players learned a lot," Giese said. "Not so much in the way of formal education, but how lucky we are to be Americans, because those countries are so less and less."

The American team stayed one night in Japan before flying to Taiwan where it spent the next eight days, adjusting to the time difference and playing four games against Taiwanese opposition.

GIESE, ONE of the youngest on the East-West team which consisted of players ranging in age from 14 to 23, and his teammates went to mainland China for two games after that.

While relations between the United States and Red China have been strained since the massacre in Tiananman Square last summer, the East-West team was encouraged through American diplomatic channels to make the trip and maintain a U.S. presence in that country.

Because of the sensitive nature of the trip and the historic rivalry between the two Chinas, nobody affiliated with the East-West contingent could discuss the trip beforehand.

"In Taiwan we couldn't talk about the trip to China," Giese said, "and in China we couldn't talk about the trip to Taiwan."

The American team was a big attraction in mainland China where pro-democracy rallies were ruthlessly squashed last June and communist control reasserted.

"Everywhere we went in China we were sure to see a guy standing there with an army uniform on," Giese said.

THE TWO games against the communist Chinese drew a total of 35,000 spectators, including 25,000

Mike Giese
made China soccer tour

for one. The Red Army was unable to restrain the people, who were eager for contact with the Americans, according to Giese.

"After the game we were handing out American flags, and the people rushed over and wanted to touch us and shake hands," he said. "They really admired us because we were Americans and wanted to be like us.

"One of the biggest things about the trip was the feeling all of us had after that game. It gave us an understanding of who we are and what our country stands for."

The Americans didn't have as much contact with the natives in nationalist China but did quite a bit of sightseeing and had several banquets with Taiwanese officials, Giese said.

The pollution he saw in Taiwan and the poverty in communist China made an impression on him.

"The pollution in Taiwan was terrible," he said. "There were no trash cans. Everything was on the street. The whole time we were there we didn't see blue sky, and every body of water was covered with junk.

"ONE OF THE hotels in Taiwan was run down and the food was bad. A lot of the rooms had cockroaches — big cockroaches. That was probably the worst experience.

"We saw lots of people (on the mainland) with old, ripped-up clothes who just sat on the street

soccer

corners," he added.

Giese and his teammates did play soccer while there, compiling a 1-4-1 record against some formidable opposition.

The East-West team won one of three games with the Taiwanese Junior Olympic squad, losing 2-0 and 3-1 and winning 1-0. They lost 6-1 to that country's actual Olympic team.

"Considering the competition, we did pretty well," Giese said.

The Americans battled the Red Chinese Olympic team to a scoreless tie and lost 1-0 to one of that country's elite club teams.

"WE WERE probably playing the best teams they had, because they didn't want to get beat by the Americans," Giese said, adding the game with the Olympic team was supposed to be on nationwide TV. "They wanted to show the crushing of the Americans. It didn't air when we tied. It was only going to be on if they had beaten us."

Giese, who played left forward, was nonetheless impressed by the quality of soccer played in those countries where soccer is as visible on TV each day as baseball and basketball in the United States.

"Altogether, the competition was greater than anywhere in the U.S.," he said. "The highest level players there are better than any in the U.S. But soccer is a real young sport here, and I think it will be on the rise real soon."

Giese believes the experience will help him this summer playing Vardar soccer and next fall when he begins his sophomore year at Farmington.

"Getting as much playing time as I did — and being only 15 — was pretty good," said Giese, who was scoreless in the six games. "It will help me playing over here because of the pressure situations. I think I'll be a step ahead of the others, because I've had to adapt to that pressure.

"The highlight for me was to be invited, really," he added. "I don't think I'll ever forget this trip."

boys track

CLASS A REGIONAL
BOYS TRACK MEET
Friday at Ypsilanti High

TEAM STANDINGS: 1. Ypsilanti, 66; 2. Wayne Memorial, 64; 3. Ann Arbor Huron, 62; 4. Ann Arbor Pioneer, 51; 5. Pinckney, 49; 6. Westland John Glenn, 48; 7. Redford Catholic Central, 46; 8. Brighton, 38; 9. Belleville, 30; 10. Livonia Churchill, 26; 11. Plymouth Canton, 25; 12. Plymouth Salem, 10; 13. Livonia Stevenson, 6; 14. Howell, 1; 15. (tie) Livonia Franklin, Romulus and Garden City, did not score

FINAL RESULTS

Long jump: 1. Andrew Giba (Pioneer), 21 feet, 11¼ inches; 2. Eric Miller (Canton), 21-3; 3. Thomas Reason (Pinckney), 20-7; 4. Jason Hodge (Wayne), 20-5¼; 5. Jason Pizzuti (John Glenn), 20-2¼; 6. Jim Ramsay (Salem), 20-0.

High jump: 1. Mike DeJarnett (Canton), 6-0 (won on jump-off); 2. Dave Baucus (Redford CC), 6-0; 3. Jerrard Monroe (Ypsilanti), 6-0; 4. Cliff Lee (Salem), 6-0; 5. (tie) Clayton Nikanowicz (Pinckney), Keith Flamini (Howell) and Randy Calcaterra (Churchill), 5-9 each.

Shot put: 1. Kurt Roth (Churchill), 51-10¼; 2. Shawn Wallace (Wayne), 50-9; 3. Mike Bonnell (Huron), 49-6; 4. Hillard Armstrong (Ypsilanti), 48-3¼; 5. Kurt Moorman (Pioneer), 47-10; 6. Brian Gulliver (Belleville), 46-6.

Discus: 1. Brian Gulliver (Belleville), 157-8; 2. Kurt Roth (Churchill), 152-1; 3. Reginald Busby (Wayne), 146-1; 4. Shawn Wallace (Wayne), 144-5; 5. Mike Bonnell (Huron), 141-6; 6. Jeff Komaromi (Belleville), 141-2.

Pole vault: 1. Chris Nuwer (Huron), 12-7; 2. Jason Janus (Pinckney), 12-1; 3. (tie) Dan Lago (John Glenn) and John Balbach (Huron), 11-1; 5. Troy Henderson (Churchill), 11-1; 6. Rob Conde (John Glenn), 11-1.

3,200-meter relay: 1. Brighton, 8:02.0; 2. Ann Arbor Pioneer, 8:03.1; 3. Pinckney, 8:03.8; 4. Ann Arbor Huron, 8:16.5; 5. Westland John Glenn, 8:19.8; 6. Plymouth Canton, 8:19.9.

110 high hurdles: 1. Idris Fredrick (Huron), 14.7; 2. Pierre Hixon (Wayne), 14.8; 3. Jerrard Monroe (Ypsilanti), 14.9; 4. James Grady (Wayne), 15.1; 5. Dave Baucus (Redford CC), 15.2; 6. Marcus Pierce (Churchill), 15.2.

100 dash: 1. Kercheval Patterson (Ypsilanti), 10.6; 2. Andre Edwards (Belleville), 10.9; 3. Gordon Mattingly (Ypsilanti), 11.1; 4. Dave Owens (Redford CC), 11.2; 5. Damon Heard (Ypsilanti), 11.2; 6. Jules Garcia (Huron), 11.3.

800 relay: 1. Ypsilanti, 1:29.4; 2. Wayne Memorial, 1:30.7; 3. Redford Catholic Central, 1:32.2; 4. Westland John Glenn, 1:33.1; 5. Ann Arbor Huron, 1:33.6; 6. Plymouth Canton, 1:33.6.

1,600 run: 1. Mike Sheridan (Redford CC), 4:25.4; 2. Aaron Lawson (Pioneer), 4:25.5; 3. Gar Eddings (Pinckney), 4:27.1; 4. Rob Cain (Pioneer), 4:31.9; 5. David Ryan (John Glenn), 4:32.9; 6. Brian Uryga (Salem), 4:33.8.

400 relay: 1. Ypsilanti, 44.1; 2. Westland John Glenn, 45.1; 3. Ann Arbor Huron, 45.3; 4. Wayne Memorial, 45.4; 5. Plymouth Salem, 45.5; 6. Ann Arbor Pioneer, 45.7.

400 dash: 1. Carlo Horne (Wayne), 50.4; 2. Thomas Reason (Pinckney), 50.7; 3. Randy Seach (John Glenn), 51.7; 4. Rodney Westlake (Stevenson), 51.7; 5. Ron Staples (Canton), 51.8; 6. Damon Heard (Ypsilanti), 53.1.

300 intermediate hurdles: 1. Ronald Koss (Brighton), 40.3; 2. Pedrick Jones (Huron), 40.3; 3. Dave Baucus (Redford), 40.4; 4. Chris Muzo (Churchill), 40.7; 5. Jeff Prynlak (Canton), 40.8; 6. Matt Putti (Redford CC), 40.9.

800 run: 1. Carl Lowe (John Glenn), 1:55.7; 2. Todd Snyder (Brighton), 1:55.7; 3. Jeff Louwsma (Pioneer), 2:00.3; 4. Nicolas Karfonta (Pinckney), 2:02; 5. Mike Patterson (Salem), 2:02.3; 6. Chris Seiler (Brighton), 2:02.6.

200 dash: 1. Andre Edwards (Belleville), 22.3; 2. Kercheval Patterson (Ypsilanti), 22.4; 3. Shawn Ma'Azza (Wayne), 22.6; 4. Andrew Dobbins (John Glenn), 22.7; 5. Gordon Mattingly (Ypsilanti), 23.0; 6. Jim Muirhead (Pioneer), 23.1.

3,200 run: 1. Mike Sheridan (Redford CC), 9:37.7; 2. Trevor Darnell (Brighton), 9:38.3; 3. Aaron Lawson (Pioneer), 9:39.9; 4. Chad Tibbetts (Huron), 9:44.9; 5. Brian Beach (Canton), 9:45.1; 6. Rob Cain (Pioneer), 9:49.5.

1,600 relay: 1. Pinckney, 3:24.1; 2. Ann Arbor Huron, 3:24.1; 3. Westland John Glenn, 3:25.2; 4. Ann Arbor Pioneer, 3:27.0; 5. Wayne Memorial, 3:27.9; 6. Brighton, 3:28.8.

AAU cagers squeeze into quarters

Expectations were high for the Super Friends, a team consisting mainly of Detroit Country Day's finest, entering the state AAU under-17 sectional basketball tournament at St. Mary's Dombrowski Fieldhouse in Orchard Lake last weekend.

Tell that to the other eight teams at the Orchard Lake Sectional.

Super Friends did advance, but barely. The team featuring Chris Webber, Iyapo Montgomery, Kevin Colson and Christ Backos of DCDS; Josh Koby of West Bloomfield; and Jake Baker of Plymouth Salem, got the only at-large bid in making it to the sectional semifinals, then routed Flint AAU 95-64 to earn a spot in the state quarterfinals this weekend at St. Andrew's Hall in Detroit.

The sectional at St. Mary's, one of four in the state (others were held in Kalamazoo, at St. Andrew's and at the Northwest Activities Center in Detroit), was divided into three three-team pools. The three pool champions qualified for the sectional semis; so did the team with the greatest point differential.

THAT WAS Super Friends. The Saginaw Pride had captured the Pool B title by surprising Super Friends, winning by three.

The two semifinal games proved to be no contest. Super Friends led 27-16 after one quarter and 43-32 at the half, then outscored Flint (which had won Pool C) 27-15 in the third quarter to take a commanding 70-47 lead.

Webber finished with 26 points for Super Friends. Koby added 15, Montgomery and Emmanuel Bibb (from Detroit Denby) got 12 apiece, and Colson scored 10.

Friends will play the Kalamazoo Blue at St. Andrew's in Saturday's first round. The state final will be Sunday.

There was no sectional final, since two teams automatically advanced. Pool B winner Saginaw dismantled the Pool A champ Southwest Oakland Raiders 86-53 in the other semi, thanks to 21 points from Julian Taylor and 20 from Jesse Drain.

Canton overtakes Pats again

baseball

History repeated itself Friday when Plymouth Canton rallied to defeat Livonia Franklin in Western Lakes Activities Association baseball.

As they did the first time the teams played, the Chiefs came from behind to win with a big inning late in the game, 11-10.

Canton scored seven runs in the bottom of the sixth to erase an 8-3 Franklin lead.

The Patriots scored twice in the top of the seventh to tie, but the Chiefs, who won the first game 10-7, got the winning run in the bottom half.

Canton, 8-2 in the Western Division and 14-4 overall, tied with Walled Lake Western for the division title, but the Warriors won the tiebreaker since they won the last meeting with Canton.

WESTERN PLAYS at Farmington today for the WLAA championship. The Chiefs will travel to Westland John Glenn in the crossover matchup.

Geoff Allen was the winning pitcher in relief Friday, and Craig Overaitis pitched the seventh inning and was the loser.

Steve McCool started for Franklin but left the game and the ballpark after three innings to attend the prom. Tad Dennis and Dave Roman also opted for the prom over baseball after short relief stints.

"We lost everybody to the prom," Franklin coach Jerry Cullen said, adding his catcher and third baseman took themselves out of the game for the same reason.

Overaitis had three hits, including a two-run homer and four RBI. Roman added two hits. Jason Riggs and Chris Robinson had three hits apiece for the Chiefs.

soccer

STATE GIRLS SOCCER
DISTRICT TOURNAMENT DRAWS

CLASS A
NORTHVILLE (host)

Monday, May 21: (A) Livonia Churchill at (B) Livonia Franklin, 4:30 p.m.; (C) Novi at (D) Livonia Stevenson, 7 p.m.

Wednesday, May 23: A-B winner at Northville, 7 p.m.; Livonia Ladywood at C-D winner, 7 p.m.

Friday, May 25: Championship final, 7 p.m. at Northville. (Winner advances to the regional to host Walled Lake Central district champion, Wednesday, May 30.)

ANN ARBOR HURON (host)

Monday, May 21: (A) Plymouth Salem at (B) Ann Arbor Pioneer, 4 p.m.

Wednesday, May 23: Ann Arbor Huron at Adrian, 4 p.m.; Plymouth Canton at A-B winner, 4 or 7 p.m.

Friday, May 25: Championship final, 4 p.m. at Concordia College. (Winner advances to the regional at Lansing Waverly district champion, Wednesday, May 30.)

SOUTHFIELD (host)

Monday, May 21: (A) Redford Union at (B) Farmington, 5:30 p.m.

Wednesday, May 23: Southfield at A-B winner, time to be announced; North Farmington at Farm. Hills Mercy, 4 p.m.

Friday, May 25: Championship final, 4:30 p.m. at Southfield. (Winner advances to the regional to host Dearborn district champion, Wednesday, May 30.)

DEARBORN (host)

Monday, May 21: (A) Dearborn at (B) Dearborn Edsel Ford, time to be announced; (C) Dearborn Fordson vs. (D) Trenton, site and time to be announced.

Wednesday, May 23: Woodhaven at A-B winner, time to be announced; C-D winner at Garden City, 4 p.m.

Friday, May 25: Championship final, 5 p.m. at Dearborn. (Winner advances to the regional at Southfield district champion, Wednesday, May 30.)

CLASS B-C-D
BIRM. COUNTRY DAY (host)

Monday, May 21: (A) Royal Oak Shrine vs. (B) Bloomfield Hills Cranbrook, site and time to be announced; (C) Detroit-Birmingham Country Day vs. (D) Farmington Harrison, site and time to be announced; (E) Rochester Hills Lutheran Northwest vs. (F) Auburn Hills Avondale, site and time to be announced.

Wednesday, May 23: A-B winner at Redford Thurston, 4 p.m.; C-D winner vs. E-F winner, site and time to be announced.

Friday, May 25: Championship final, 7 p.m. at Country Day. (Winner advances to Oxford regional vs. Ortonville-Brandon district champion, Saturday, June 2.)

ALL-CATHOLIC
LEAGUE SOCCER

ALL-LEAGUE

Molly Ferguson, sophomore forward, Birmingham Marian; Jennifer Riker, junior defender, Marian; Kim Chenet, junior defender, Marian; Dana Lehmkuhl, junior forward, Farmington Hills Mercy; Kathryn Dudley, junior forward, Mercy; Renee Larabell, junior keeper, Mercy; Cassie Ozog, senior forward, Livonia Ladywood; Christa Ozog, junior sweeper, Ladywood; Kathy Monroe, senior forward, Madison Heights Bishop Foley; Suzanne Stagg, senior keeper, Foley; Laura Pawlowski, senior forward, Harper Woods Regina; Beverly Billotti, senior midfielder, Regina; Kathy Offer, sophomore forward, Royal Oak Shrine; Elaine Virkans, senior defender, Shrine; Stacey Martinez, senior, Riverview Gabriel Richard.

ALL-CENTRAL DIVISION

Ferguson, Riker, Chenet and Cheryl Feldman, sophomore defender, Marian; Lehmkuhl, Dudley, Larabell and Carrie Bowler, senior stopper, Mercy; Cassie Ozog and Christa Ozog, Ladywood; Monroe, Stagg and Mary Beth Sands, senior midfielder, Foley; Pawlowski and Billotti, Regina.

Honorable Mention: Ladywood — Amie Morelli, junior, Sue Weidenbach, sophomore; Marian — Wendy Holdan, sophomore, Stephanie Storm, freshman; Foley — Karen Williams, junior, Michelle Birch, junior; Mercy — Anne Scullen, senior, Colleen O'Connor, junior; Regina — Tiffany Romero, freshman, Karen Fava, junior; Gabriel Richard — Stacey Cousino, sophomore, Elaine Catlin, junior; Allen Park Cabrini — Maura Newell, senior, Teresa Marquette, senior; Shrine — Emily Eichenberg, sophomore, Mary Massucci, senior.

FRIENDS ARE FOR LIFE!
PROJECT GRADUATION

Keep the Red Ribbons Flying for Project Graduation

If you still have a red ribbon tied to your car from last December's campaign to prevent drinking and driving*—keep it flying! From now until spring prom and graduation season ends in June, a red ribbon on your car is a reminder to others that you support alcohol-free and drug-free high school celebrations including no teen drinking and driving.

If you don't have a red ribbon for your car, you may pick one up at participating 7-ELEVEN STORES in the metro area starting May 1. 7-ELEVEN, WTVS/CHANNEL 56 and MOTHERS AGAINST DRUNK DRIVING (MADD) and 30 other voluntary organizations and businesses have joined to promote safe celebrations year-round, but especially during spring prom and graduation time.

Support PROJECT GRADUATION. Fly a red ribbon this spring!

*sponsored by MADD to promote safety

A YEAR ROUND EFFORT OF: Sponsoring Corporate member: 7-Eleven Stores; and AAA of Michigan, Birmingham Bloomfield Families in Action, Catholic Youth Organization (CYO), Coca Cola Bottling Company of Michigan, Co-Ette Club, Inc., DARTE/Wayne County Intermediate School District, Delta Sigma Theta Sorority, Detroit Department of Health Bureau of Substance Abuse, Detroit Public Schools, Detroit Urban League, Domino's Pizza, Inc., Human Development Commission of St. Clair and Sanilac Counties, Junior League of Birmingham, Inc., LA CASA, Macomb County Prosecutor, Macomb County Intermediate School District, Macomb County Substance Abuse (MCOSA), Metropolitan Detroit Teen Conference Coalition, Michigan Korean Chamber of Commerce, Michigan PTA, Michigan State Police, Mothers Against Drunk Driving (MADD), Oakland County Health Division, Oakland Schools, Observer & Eccentric Newspapers, Presbytery of Detroit, President Tuxedo, Project EPIC, Safe Rides (Boy Scouts of America), St. Vincent's Latin American Substance Abuse Services, Southeast Michigan Substance Abuse Services (SEMAS), Students Against Drunk Driving (SADD-Michigan) Substance Abuse Agency for Livingston & Washtenaw Counties, Team Michigan, University of Detroit, U.S. Attorney's Office/Eastern Division of Michigan, County Prosecutor, 99.5 The Fox (WDFX), WDIV/Channel 4, WJLB FM-98 and WTVS/Channel 56.

SPONSORING MEMBER
7-Eleven Stores

Project Graduation of Southeast Michigan
7441 Second Boulevard • Detroit, MI 48202-2796 • (313) 876-8382

Divorce Association for Michigan Men
292-DAMM
☒ Why risk losing your assets, home or children if you get divorced? DAMM will protect your rights.
☒ DAMM offers correct effective advice and support.
Our lawyers have years of experience in divorce laws and will answer your questions without charge or obligation.
Call 292-DAMM
JUST 4 MEN

BOATS INC. SALE
V180 125 HP $8395
V190 165 HP $9695
V195 Cuddy 165 HP $9595
V2250 Cuddy 165 HP ... $10,895
V250 Aft Cabin 260 HP $25,995
V300 Aft Cabin T260 HP ... $59,695
MerCruiser
BOATS INC.
8485 Telegraph, Dearborn Hts.
¼ Mi. N. of Ford Rd.
(313) 274-1600

Spring Sale
Lustra Wall
Porch Enclosures

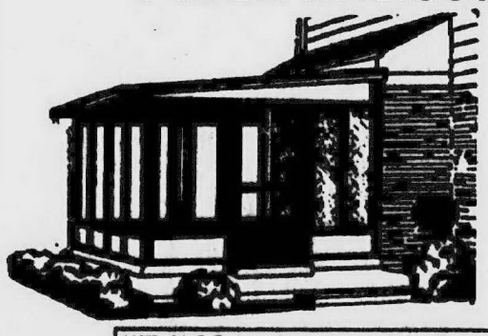

Save Money!
Direct Factory Prices Now Available To You!
"25 Years of quality experience & service."

WE ALSO MANUFACTURE:
• Lustra Internal Thermolizer Windows
• Perfect Mate Glass Doorwall Storms
• Prime Doorwalls

Patio Door Sales, Inc.
Factory Showroom
25461 W. Seven Mile Rd., Redford Twp., MI 48240
538-6288 Since 1963 538-6391
M-F 8-5; Sat. 9-1 Lic. #21004

Right shoes make difference

10-pin alley

Al Harrison

BOWLING SHOES, how much difference do they make?

You can pay a little or you can pay a lot for bowling shoes. Let's take a look and see what a difference bowling shoes can make in your ability to score.

In the sporting scene today, the buzzword is shoes. You see high-priced sophisticated sneakers for jogging, tennis, aerobics, basketball, etc . . .

Some of this might be just a lot of hype, but the fashion statement is first and foremost to a lot of consumers.

Bowling is different than a lot of sports when it comes to shoes. Nobody goes out into the street in their bowling shoes, so we can eliminate the fashion element. Although, for some, it may be important to look good on the lanes.

How about durability? Here again, bowling differs from most other activities. A few hours a week sliding on a smooth wooden surface will not wear down the bottoms that much. Therefore, any pair of bowling shoes could last for several years without wearing out.

THEN WE LOOK at function. This is why you could be selective about buying bowling shoes. The performance of the shoes could have a direct effect on how well you bowl.

The sole of the sliding foot should be leather or at least have a leather pad for the working surface. This leather usually has a "nap" or suede-like texture.

The fit is important. If the shoes are uncomfortable, it may not only hurt your score, but your feet as well.

Occasionally, you might see a terrific buy on a close-out shoe available in only a few sizes. They are not a bargain if they don't fit right.

What to buy? Most of the classic and pro bowlers are using the Linds shoe or Dexter SST. These are about $90 and sold in pro shops only.

Linds has one particular shoe, the PS model, with a perforated sliding sole. It looks like someone took a drill and put a bunch of holes in the bottom of the shoe. This is supposed to create a more controlled slide.

Linds uses the best grades of leather, which accounts for the higher price. The shoes are very traditional in style and have long been considered the best.

THE DEXTER Shoe Co. provides a variety of models in the $40 to $90 range.

The Dexter SST is the top model and considered to be a state of the art product. It styles more like an athletic shoe, with an extra-wide sole , to provide a steady platform for your feet.

This shoe is lighter in weight and features a buckskin sole for a smoother slide.

For the average bowler, good shoes can be puchased in a range of $30 to $60.

If someone is renting shoes everytime they bowl, one seasons rental could easily pay for a good pair of shoes.

Look for a shoe that will slide well and is comfortable to wear.

Endicott Johnson produces a variety of bowling shoes which can be found in sporting good stores, discount stores and bowling centers.

EJ is the worlds largest manufacturer of shoes.

Other brand names available on the market include: Brunswick, AMF, Hush Puppies, Hyde and High Skore.

The best selling ladies shoe is the Raquel by Dexter. It retails at about $39.

THE RAQUEL is styled like an athletic shoe and is very comfortable.

Expect to pay at least $50 for a good all-leather shoe. This is not expensive when you consider that bowling shoes last for many years under normal use.

To take good care of your bowling shoes, an occasional treatment with saddle soap wouldn't hurt. Also, don't let the shoes get crushed in your bowling bag.

You will want to make sure not to step in spilled beer. It could not only ruin you score, but your shoes as well.

● There is still time to enter the Pro-Am competition of the Seagram Coolers Ladies Pro Bowling Tournament at Satellite Lanes in Dearborn Heights.

The Pro-Am runs Thursday and Friday, May 24-25. This is where the entrant is paired off with a different pro bowler as a partner in each game.

The Pro-Am is a no-tap format and there is a handicapp determined from league averages. A $2,000 prize is awarded to the winners.

There is still admission tickets available for the qualifying rounds, elimination rounds and nationally televised (ESPN) finals.

Of the 240 women bowling in this event, 20 are from Michigan and several are ameteurs from the Observerland area.

For more information on the U.S. Open, call Mark or Diane Voight at 278-4700.

● The 43rd annual Champion of Champions Tournament is now underway in various bowling centers throughout the area. This tournament has a first place prize of $15,000 and a trip to Las Vegas. Over 3,300 teams are registered to bowl and the results will be posted in this column at a later date.

● Summer leagues are starting up this week at Country Lanes in Farmington Hills. There are still some openings.

The Monday Trio League at 7 p.m. will be very competitive. They will be followed by the Monday Night Sweepers, starting with two game of qualifying. There's a stepladder elimination for the top eight positions for the pay off.

● Bel Aire Lanes in Farmington has openings in the Family Twosome League played Wednesday at 6:30 p.m. Any combination of father/son or mother/son, etc. can compete as a twosome. This is nice family fun for the summer.

● The bowling charities tournament at Merri Bowl in Livonia featured a 300 game from David Bazner.

BOWLING HONOR ROLL

Bel Aire Lanes (Farmington): Tuesday Trio League — Ted Goldberg, 266/727; Vern Flowers, 248.

Drakeshire Lanes (Farmington Hills): Wednesday Night Mixed Trio Classic — Lee Snow, 289; Denny McDonald, 279; Bud Bogotay, 278; Duane Najarian, 268.

Redford Lanes (Redford Lanes): West Side Lutheran League — Ken Ingram, 256/688; Kevin Chambers, 240/666; Jim Globke, 277/633; Bill Bryant, 631; George Grant, 610.

Season high game — Clark Stone, 298.

Season high series — Kevin Chambers, 693.

High average — Kevin Chambers, 199.4.

Merri Bowl (Livonia): Nottingham Mixed League — First place team: Marie Bartoszek, Ron Bartoszek, Fran Woroza and Harry Woroza.

Nottingham Mixed League — Ron Bartoszek, 266-238/690; Marie Bartoszek, 570; Sue Foster (135 average), 203/516; John Wells (127 avg.), 200; John Foster, 256/590; Laura Cheyne (122 avg.), 106 pins over average; Team #10 Shelley Wells, John Wells, Sue Foster and John Foster, 865/2300.

Westland Bowl (Westland): Sunday Sleepers — League Champs — First Flight (Paul Chute, Mike Sulkowski, Tom Berger, John Barnstable, Tim Whalen and Mike Chute).

High game — Steve Fletcher and Jim Daniels, 300.

High series — Jeff Emert, 788.

High average — Charlie Riffle, 218.1.

Notre Dame K of C Mixed League — League Champs — Team No. 4 The Yo-Yo's (Mary Schnob, Guy Schnob, T. Gulaszewski and C. Provencal).

High game (men) — Guy Schnob, 268.

High game (ladies) — Jan Peer, 224.

High series (men) — Chuck Peplinski and Dennis Burke, 670.

High series (ladies) — Jan Peer, 614.

Sunday Kings and Queens — League Champs — 3 B's and a D (Dave Thomas, Bonnie Thomas, Bill Shaver and Barb Shaver).

Men's high game — Chris Drake.

Ladies high game — Colleen Johnston, 278.

Men's high series — Tom Johnston, 794.

Ladies high series — Colleen Johnston, 697.

Monday Morning Men's League — League Champs — La'Chance (Mike Pfeiffer, Rick Harding, Larry Dudek and John Bunetta).

High game — John Bunetta and Dave Tarbet, 300; Mike Seymour, 299.

High series — Rick Trullard, 741.

Tuesday Men's League — League Champs — Apex Systems (Mike Langston, Dave Turgeon, Ernie Schiffer, Doug Rose, Dan Harrison and Brian Shockley).

High game — Ernie Schiffer, 300.

High series — Mike Voyles, 760.

Battle of the Sexes — Men's Champs — Paddys Pub (Del Trembley, Mark Scott, Wes Scott and Dave Klann).

Ladie Champ — Denny's Service (Mary Baber, Karen Vickerman, Candy Ramon, Martha Watts and Lourine Watts).

Men's high game — Dave Klann, 277.

Men's high series — Greg Proctor, 717.

Ladies high game — Martha Watts, 238.

Ladies high series — 613.

West Side Senior House League — League Champs — Team No. 8 (Don Haase, Chuck Powell, Terry Smith, Bob Pniewski, Jeff Disbong and Paul Kopacz).

High game — Brudzinski, Klein and Hayley, 300.

High series — T. Leonard and M. Konopatski, 790.

Thursday 175 and Under League — League Champs — Four Weenies (Tom Wolfrom, Rick Essa, Frank Essa and Bob Cieslik).

High game — Bill Piepsney, 267.

High series — Glenn Horton, 716.

Friday Twin Parrish — League Champs — Moose's (R. Mousouleas, P. Doran, F. Fillip, M. Jaime, T. Ross and R. Fillip).

High game — R. Mousouleas and Frank Semik, Jr., 300; Tom Johnston, 299.

High series — R. Mousouleas, 762.

the week ahead

PREP BASEBALL
(all games at 4 p.m. unless noted)

Monday, May 21: Redford Bishop Borgess at Dearborn Ann Arbor Greenhills at Huron Valley Lutheran Det Lutheran West at Liv Clarenceville 4:30 p.m. Redford Thurston at Taylor Kennedy.

Western Lakes crossovers — Walled Lake Western at Farmington Ply Canton at Westland Glenn Liv Franklin at N Farmington Northville at Ply Salem Farm Harrison at Liv Stevenson Liv Churchill at Walled Lake Central.

Tuesday, May 22: Wayne Memorial at Belleville Northville at Redford Union.

Wednesday, May 23: Garden City at Livonia Franklin (2) 3:30 p.m.

Thursday, May 24: Allen Park Inter City Baptist vs Ply Christian 4:30 p.m. at Canton's Flodin Field Trenton at Wayne Memorial.

GIRLS SOFTBALL
(all games at 4 p.m. unless noted)

Monday, May 21: Ann Arbor Greenhills at Huron Valley Lutheran Liv Clarenceville at Detroit Lutheran West 4:30 p.m. Taylor Kennedy at Redford Thurston.

Western Lakes crossovers — Walled Lake Central at Ply Canton N Farmington at Liv Franklin Westland Glenn at Northville Ply Salem at Walled Lake Western Liv Stevenson at Liv Churchill Farmington at Farm Harrison.

Tuesday, May 22: Belleville at Wayne Memorial.

Wednesday, May 23: Liv Ladywood at Ply Canton (2) Liv Franklin at Garden City (2) 3:30 p.m. Farm Hills Mercy at Walled Lake Central.

Thursday, May 24: Allen Park Inter-City Baptist vs Ply Christian 4:30 p.m. at Canton's Griffin Park Wayne Memorial at Trenton.

BOYS TRACK
(all meets at 3:30 p.m. unless noted)

Tuesday, May 22: Wolverine A League meet, 2 p.m. at Trenton Catholic League A-B Division championships, 2:30 p.m. at Farmington Hills Mercy Tri-River League meet, 3 p.m. at Melvindale.

Wednesday, May 23: Northwest Suburban League meet, 1 p.m. at Dearborn Catholic League C-D Division championships, 2:30 p.m. at Farmington Hills Mercy, Walled Lake Western at Liv Churchill Ply Canton at Liv Franklin, Walled Lake Central at Liv Stevenson, Westland Glenn at N Farmington, Northville at Farm Harrison, Farmington at Ply Salem, 5:30 p.m.

Friday, May 25: Ply Christian at Ann Arbor Greenhills, 4 p.m.

Saturday, May 26: Operation-Friendship meet, 10 a.m. at University of Detroit-Jesuit.

GIRLS TRACK
(all meets at 3:30 p.m. unless noted)

Tuesday, May 22: Wolverine A League meet, 2 p.m. at Trenton Catholic League A-B Division championships, 2:30 p.m. at Farmington Hills Mercy, Tri-River League meet, 3 p.m. at Melvindale.

Wednesday, May 23: Northwest Suburban League meet, 1 p.m. at Dearborn; Catholic League C-D Division championships, 2:30 p.m. at Farmington Hills Mercy, Liv Churchill at Walled Lake Western, Liv Franklin at Ply Canton; Liv Stevenson at Walled Lake Central; N Farmington at Westland Glenn; Ply Salem at Farmington; Farm Harrison at Northville.

Saturday, May 26: Operation-Friendship meet, 10 a.m. at University of Detroit-Jesuit.

GIRLS SOCCER

Monday, May 21: Dbn Hts Fairlane Christian at Redford Thurston, 4 p.m.

Canton wins

Continued from Page 1

Salem was outhit 17-9 but received 18 walks from three Glenn pitchers. The Rocks were guilty of six errors in the field, while Glenn did not commit an error.

Jenny Massey (4-for-6), Carrie Rachwal (3-for-5), Tina Heim (3-for-5), Bridget Muffin (3-for-6) and Kara Beeny (2-for-6) were the top batters for the Rockets.

Salem plays at Walled Lake Western Monday at 4 p.m.

sports shorts

● SOCCER MEETING

There will be a sign-up meeting for boys interested in playing varsity soccer for Plymouth Salem next fall at 6 p.m. Friday, June 1, in Room 2703 of the high school. Any male who will be in grades 9-12 is welcome. For information call coach Ken Johnson at 397-0668.

● SOCCER TRYOUTS

The 1979 Plymouth Kicks Premier boys soccer team will have tryouts for next season's Little Caesars team from 6-8 p.m. on June 4 and 5 at Edward Hines Park Field. For information call Duane Worden (459-2838), Mike Wright (453-1330) or Jack Ammons (455-1785).

● The Canton Cosmos 1978 Premier girls soccer team will have tryouts for the 1990 season from 6-8 p.m. Thursday, May 31, at Flodin Field, on Saltz Road south of Ford. For information call coach Gary Peltier (459-5766) between 9 and 10:30 p.m.

● The Plymouth Soccer Club will conduct Premier team tryouts for boys born in 1978 on Monday, June 4, and Tuesday, June 5. Tryouts will take place from 6:30 to 8:30 p.m. at the Ford plant field on Sheldon Road. Players should bring a light and dark shirt for scrimmaging. For information call Armando Santos at 453-5929.

● Canton Soccer Club has announced the following tryout schedule for its team. All tryouts are from 6 to 8 p.m. on weekdays. For weekend times call the coach listed.

● 1980 boys, June 11-12-13, at Canton High School. Call Gary Best (397-1897) or George Demergis (453-2389).

● 1979/80 girls, June 18-19-20, at Canton High School. Call Gary Best (397-1897) or Larry Schroth (451-0733).

● Canton Hornets 1979 boys, May 31 and June 4, at Canton High School. Call Phil Lajoy (981-4296) or Jerry Parent (455-5139).

● Canton Bulldogs 1979 boys at Canton High. Call Dave Beardsley (453-3171) or Gary Best (397-1897).

● Canton Strikers 1978 boys at Canton High. Call Bill Friend (422-6657) or Mike Hucal (455-1763).

● Canton Cosmos 1978 girls, May 31, at Flodin Park. Call Gary Peltier (459-5766) or Gary Best (397-1897).

● Girls under-16, June 7-8-9, at Flodin Park. Call Raj Siva (981-0005). Girls under-19, June 5, 7, 11, and 13, at Canton High. Call Roscoe Nash (459-0578).

● TENNIS TOURNEY

The Challenge Festiveal Singles Tennis Tournament, sponsored by Canton Parks and Recreation, will take place June 1-3 at Plymouth Canton High School.

The registration deadline is 4:30 p.m. Wednesday, May 30. The fee is $5 and each per person must supply his/her own can of U.S.T.A. approved tennis balls.

The age divisions will be 14-under, 15-19, 20-29, 30-39, 40-49 and 50-over. For information, call 397-5110.

● GOLF CHALLENGE

The Canton Challenge Fest Junior Golf Tournament will be played Sunday, June 3, at Fellows Creek Golf Course. Tee times are from 11 a.m. to 11:50 a.m.

The age groups for boys and girls will be 10-12, 13-15 and 16-18. The fee is $8.50 for the nine-hole, 10-12 tournament and $13 for the 18-hole tournament for the 13-15 and 16-18 ages.

Advance registration is required. Call 397-5110 for information.

● GOLF COUPONS

The Canton Parks and Recreation Services is selling golf discount coupons for Fellows Creek Golf Course in Canton Township for Canton residents.

The book of 10 coupons, each good for a $1 discount on a nine-hole round, costs $1. The books can be bought at the Parks and Recreation Office, 1150 S. Canton Center Road, 8:30 a.m. to 5 p.m. Monday through Friday.

Proof of residency will be required when buying the coupon books. Call 397-5110 for further details.

● TENNIS LESSONS

Canton Parks and Recreation Services is offering six weeks of tennis lessons. The sessions are open to children age 8 to adults and players of all ability levels.

The fee is $23 for Canton residents, $25 for non-residents. The age groups are youth (8-12), juniors (13-18) and adult (18 and over). All class times will be in the early evening, once a week at the Griffin Community Park courts.

Kristen Harrison, a certified professional, will be the instructor. Call 397-5110 for exact class times and days.

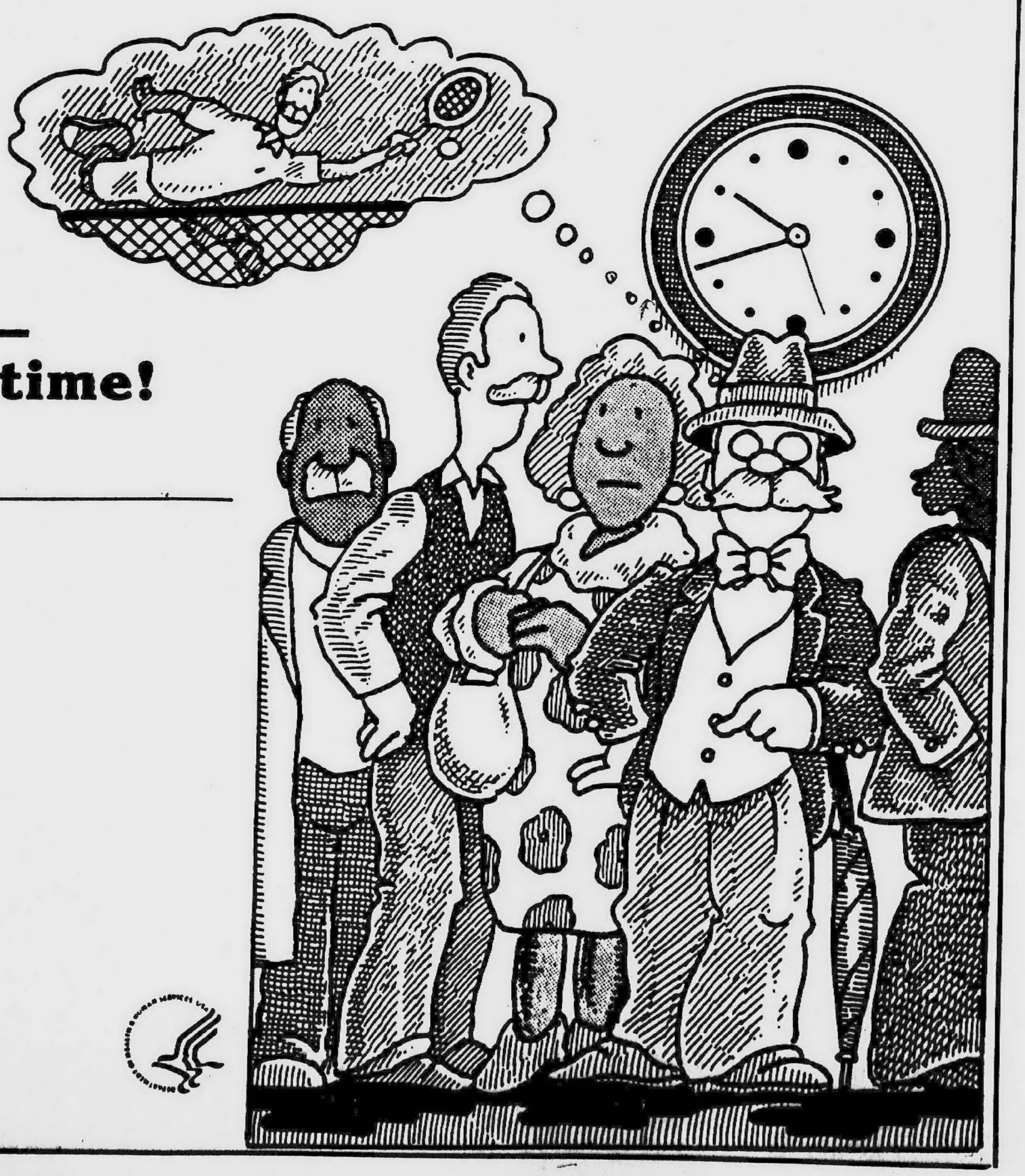

Standing in line—
What a waste of time!
Where would he be
if he had Direct Deposit?

U.S. Department of
Health and Human Services
Social Security Administration

RECYCLING IS GOOD NEWS:

Overcrowded landfills. Garbage barges no one wants to deal with. Terminal trash.

News.

Bad news.

The good news? More and more people, businesses and industries are finding ways to recycle.

It takes more than 6,000 tons of newsprint each year to print The Observer & Eccentric Newspapers plus a number of other publications, so we're doing a number of things to help the solid waste situation:

1.For years we've sold our waste newsprint to a recycling firm.

2. 25% of the newsprint we print on is recycled and we're increasing this amount by another 25% this year.

3. Our employees have begun to routinely put office paper (memos, computer paper, waste copy paper) in recycle bins instead of waste baskets.

Of course, we still deliver thousands of newspapers twice each week. It's our business to bring you news of your local government, schools, sports scene and community events; the news you need to know.

And when you're finished reading your hometown newspaper there are places that will recycle them.

We've listed a few for you on this page because we think recycling is *Good News.*

THE
Observer & Eccentric
NEWSPAPERS

Here is a list of recycling centers in the Observer & Eccentric circulation area. Please call the center nearest you for guidance in preparing your recyclables—

LIVONIA
LIVONIA RECYCLING CENTER
4:00 p.m. to 6:00 p.m. Fridays
10L00 a.m. to 3:00 p.m. Saturdays
Glendale, East of Farmington Road, South of I-96 (Jefferies Freeway) 522-1620 or 525-3549
Newspapers, glass (clear, green and brown),window glass, tin cans, aluminum, batteries (household and vehicle) anti-freeze, motor oil. Plastics, office paper and computer paper coming soon. Bring your magazines to the re-use shed.

CANTON
CANTON RECYCLING
10:00 a.m.-4:00 p.m Fridays
10:00 a.m. - 2:00 p.m. Saturdays
42020 Van Born
Between Haggerty and Lilley 397-5801
(Newspapers, glass (clear, green and brown), all metals including large appliances, batteries (automotive only), cardboard, motor oil, paint (only from Canton Township and Plymouth Township residents), grass clippings (only from Canton Township residents), concrete, bricks, dirt sod (fee may be charged).

WASTE MANAGEMENT WOODLAND MEADOWS
8:00 a.m. - 5:00 p.m. Monday - Friday
8:00 a.m. - Noon on Saturday
39900 Van Born
Between Haggerty and Hannan 326-0993
Newspapers, corrugated cardboard, glass (clear, green and brown, aluminum, tin, plastic (high density i.e. milk jugs and laundry bottles), large appliances.

PLYMOUTH
CITY OF PLYMOUTH (Plymouth residents only)
4:00 p.m. to 7:00 p.m. Tuesday and Thursday
10:00 a.m. to 4:00 p.m. Saturday
201 South Main (next to Fire Department behind City Hall) 453-1234
Newspapers, glass (clear, green, brown), tin, aluminum, Type 1 and Type 2 plastics, no corrugated cardboard.

OAKLAND COUNTY

BIRMINGHAM
BIRMINGHAM RECYCLING CENTER
Open 24 hours, seven days a week, with assistance between 11:00 a.m. -1:00 p.m on Saturdays
Holland Street
off Eton (south of Maple) 642-6888
Newspapers, glass (clear, green and brown), tin, aluminum, batteries, plastic (half-gallon or larger or smaller coded '1' ot '2'), batteries, (automotive and household), cordless appliances

FARMINGTON
CITY OF FARMINGTON
Seven days a week, 24 hours a day
33720 West Nine Mile Road (West of Farmington Road) 473-7250
Newspapers, glass (clear, green, and brown), batteries, (automotive and household), motor oil, plastic (high density, i.e. milk jugs and laundry bottles)

FARMINGTON HILLS
CITY OF FARMINGTON HILLS DPW
Seven days a week, 7:00 a.m. to dusk
27245 Halsted Road,
South of 12 Mile 553-8580
Newspapers, glass (clear, green and brown), tin, aluminum, batteries (automotive and household), motor oil, plastic (high density, i.e. milk jugs and laundry bottles.)

LATHRUP VILLAGE
LATHRUP VILLAGE
First Saturday of every month
10:00 a.m. to 2:00 p.m.
19101 Twelve Mile (in front of Southfield-Lathrup High School) **557-2600**
Newspapers, frosted-type plastic, motor oil, household and automotive batteries.

SOUTHFIELD
CITY OF SOUTHFIELD RECYCLING CENTER
Open dawn until dusk
26000 Evergreen (behind the Civic Center Ice Arena) 354-9180
Newspapers, glass (clear, brown ,and green), tin, aluminum, plastic (HDPE only, coded '2'), household batteries only.

TROY
CITY OF TROY PUBLIC WORKS FACILITY
Seven days a week, 24 hours
4693 Rochester Road,
(south of Long Lake).....524-3399
Newspapers, glass (clear, green and brown, motor oil, automotive and household batteries, plastic (frosted and clear).
•Six drop-off locations for newspapers: Civic Center, Fire Station #3 and #6, Police Station, Suburban Ambulance, Boys and Girls Club on John R and Long Lake Road.

Note—We have made every effort to verify this information. If you have any additions or deletions, please call our Promotion Department, 591-2300, extension 401.

Say "Hello" to a better way to shop-

Take this attractive all-canvas tote to the library, grocery store, drug store, beach, —anywhere. It's a sturdy, roomy bag that will hold a lot of anything.

- 14" tall
- 17" wide
- 6" deep
- 7"x7" outside pocket
- inside snap closing
- cream/green straps/blue imprint
- "RECYCLING is my bag"

To order your tote(s) send **$12** (includes bag, handling and a donation to The National Wildlife Federation) and the coupon below to:

Promotion Department
THE OBSERVER & ECCENTRIC NEWSPAPERS
36251 Schoolcraft, Livonia, MI 48150

Yes, Recycling is my bag!

Please send ____ tote bag(s) to:

NAME: _____

ADDRESS: _____

CITY: _____ STATE: _____ ZIP: _____

AMOUNT ENCLOSED FOR ____ BAG(S) @ $12 EACH:

Make checks payable to:
OBSERVER & ECCENTRIC NEWSPAPERS

Note: Allow four weeks for delivery

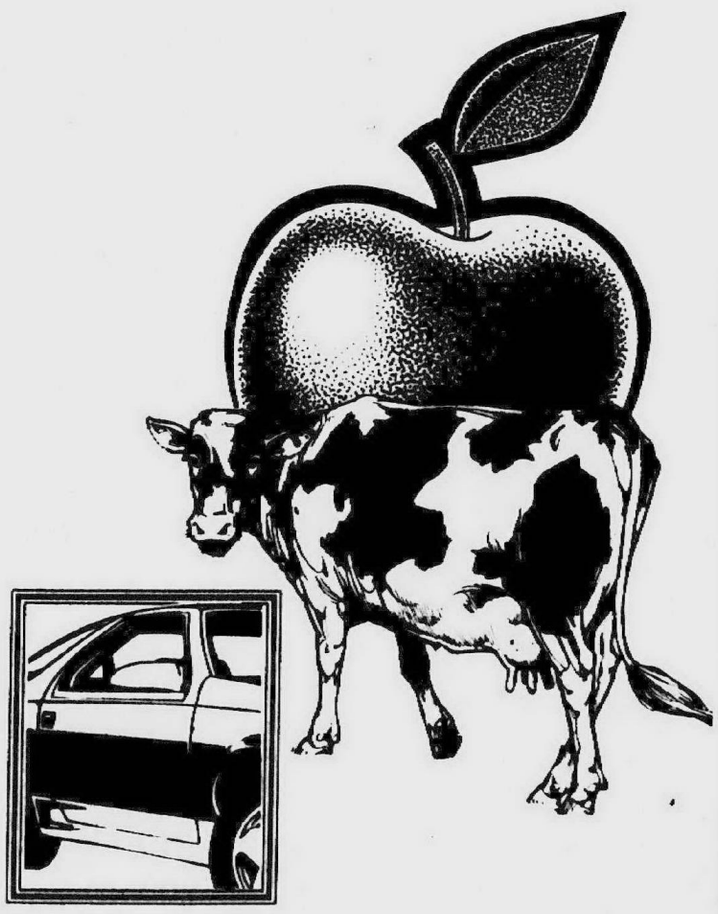

What do an apple, a cow, and a car door have in common?

Recycled newspapers play a role in all three.
Apple growers in the northwest use recycled newsprint for packing, farmers use it for bedding instead of straw and auto manufacturers use it in car doors.
There are many uses for your used newspapers, why not start saving them today?

CLASSIFIED ADVERTISING

644-1070 Oakland County 591-0900 Wayne County 852-3222 Rochester/Rochester Hills

BUY IT.
SELL IT.
FIND IT.

CLASSIFIED DIRECTORY

SECTION	
Auto For Sale	C,F
Help Wanted	E,F
Home & Service Directory	F
Merchandise For Sale	F
Real Estate	E
Rentals	E

MORE CLASSIFIEDS ON PAGES

This classification continued from Page 11F.

866 Ford

MUSTANG 1984 Convertible Automatic, air, power lock, alarm, 59,500 mi, $5400. After 10am 937-4453

MUSTANG 1985 LX 3.8 liter, new tires, brakes battery, 45,000 miles $4300. 459-9608

866 Ford

MUSTANG 1984 LX- 4 cylinder, 4 speed, air, power steering/brakes, amplifier stereo, low miles. Good condition $2,800/best. 261-0689

MUSTANG 1984 LX, V6 Hatchback, automatic, air, excellent condition. $3,000. 477-5157

MUSTANG, 1985, LX - Gray, 4 cyl., t- tops, air, power locks, am/fm stereo. Good condition inside and out. Asking $2,800. 271-6276

MUSTANG, 1986, GT - Red, 37,000 miles, sunroof, air, am/fm cassette. 1 owner. $8000/best. 522-4119

MUSTANG 1986 GT. Automatic, black, loaded, low mileage, garage kept, very well maintained, extras, $7500 or best offer. 292-2234 ask for Tom 353-0450

MUSTANG, 1986 GT. Red, sunroof, loaded, non-smoker, must be seen! JEFF BENSON QUALITY AUTOMOBILES 562-7011

866 Ford

MUSTANG 1986 - GT convertible, white leather, excellent condition, $8000 or best. Ben 644-5876

MUSTANG 1986 - GT convertible, low miles, loaded, alarm, excellent condition. $8800. 277-2560

MUSTANG, 1986, GT - Convertible, automatic, loaded. Excellent condition. $8,900. After 4pm. 484-2478

MUSTANG, 1987 GT, 5.0 liter, 5 speed, tint, alarm, 18,000 miles, $12,500. Call 6pm-10pm 537-1637

MUSTANG 1987 - GT convertible, automatic, red/tan, $12,700/best. Bloomfield Hills, 337-3950

MUSTANG, 1987 - Power steering & brakes, stereo tape, cruise, excellent condition. $3,275. 455-1901

MUSTANG 1988 CONVERTIBLE - Automatic, air, starting from $9,388. Jack Demmer Ford 721-6560

MUSTANG 1988 - LX, convertible, cabernet, black top, excellent condition, 32,000 miles, loaded, must sell. $10,500. 348-8856

MUSTANG, 1988, LX Sedan, 5 speed, power windows, locks & mirrors, air, 19,500 miles. No scratches. $6800/best. Call Ron days 961-2000, eves. 348-7192.

MUSTANG, 1988, LX. Standard tranamission. $7,500 or best offer. Call 422-4405

MUSTANG, 1988, LX, 2 door, Hatchback, loaded, excellent condition. $7,000. 755-8983

MUSTANG, 1988, LX. 12,000 miles, winter stored, sunroof, 5 speed, $6700/best. 459-9801

MUSTANG 1989 LX convertible. 5.0L. Automatic. air, loaded. $13,900. Like new. 349-0534

MUSTANG 90-89 LX - Loaded, 10 to choose. From $6,989 Jack Demmer Ford 721-6560

PROBE GT, 1989, low miles, excellent condition, Premium Sound, take over payments. 326-7358

PROBE 1989 - Automatic, air, sharp. Only $8,995 FOX HILLS Chrysler-Plymouth 455-8740 961-3171

PROBE 1989 GT Turbo, mint condition, red, approximately 20,000 miles. $11,900. 229-6247

866 Ford

MUSTANG 1989 - LX, 5 liter, coupe, red, 5 speed, loaded, 11,900 miles, stored winters, extended warranty, $9400. After 6pm 476-1175

MUSTANG 5.0 LX 1989 Air condition, power steering and brakes, power windows and locks, tilt, cruise, 11,000 miles, mint condition, Save $10,495 CRESTWOOD DODGE 421-5700

PROBE GT 1989 Loaded, $11,795 North Brothers Ford 421-1376

PROBE, 1989, LX. Excellent, low mileage, 5 speed. Red exterior/grey interior. $9,900/best. 397-2575

PROBE 1989, LX, 5 speed, loaded, CD player, digital display, computer, rustproofed. $9500. 879-1049

PROBE 1990 GT Leather, loaded, and only 2,700 miles, $13,990 Jack Demmer Ford 721-6560

PROBE 1990 GT, red; power steering/brakes; air, sunroof, am/fm w/ cassette, aluminum wheels, 4 yr. warranty, 584-4401 eves.562-5639

SQUIRE 1987 Wagon LX: Loaded! 8 passenger. Excellent condition. Best offer over $7500. Call 444-4000

TAURUS LX, 1988, V6, auto, air, tilt, cruise, aluminum wheels, power windows & locks, low miles. $ave. $7,295. CRESTWOOD DODGE 421-5700

TAURUS, 1986, LX - Wagon, fully loaded, 35,400 miles. $6,900. Days: 373-9332 Eves: 645-0728

TAURUS 1988 GL 15,000 miles, air, automatic, all power, excellent condition, $9200. After 4pm 421-3876

TAURUS-1989, GL, 4 door, V6, air, navy blue, 39,500 miles, excellent condition. $10,500. 462-4399

TAURUS 1989 - Loaded, 10,000 miles. $9,995 North Brothers Ford 421-1376

TAURUS 1989 SABLE 1989 - Loaded! 15 to choose. From $8,589 Jack Demmer Ford 721-6560

TAURUS 1990 Wagon LX, loaded, 10,000 miles, excellent condition, $17,000. After 6pm 889-2209

TAURUS 89-90 "SHO" Loaded, starting from as low as $12,589 Jack Demmer Ford 721-6560

T-BIRD, 1979 - 158,000 miles, new engine at 127,000 miles. $600. 471-1146

T-BIRD, 1984. $3700 firm. Work: 491-3400 Home: 427-1305

T-BIRD, 1984, 29,000 miles, V8, air, cassette, loaded. Excellent $5,500. Chris 571-6700 or288-1426

T-BIRD, 1985, V8, power brakes, door locks & steering, cruise, air, lady driven, 65,000 miles, excellent condition. $5,700 or best. 722-9154.

T-BIRD, 1985, V-6, power brakes/locks/steering, cruise, air, lady driven, 65,000 miles. $5700/best 722-9154

T-BIRD, 1986. Turbo Coupe, black, 42,000 miles, loaded, mint, Ford warranty. $6500/best. 464-4056

T-BIRD 1988, Turbo. Automatic, low miles. $10,695. North Brothers Ford 421-1376

TEMPO 1984 - 2 to choose from, only $2,495 GORDON CHEVROLET ON FORD ROAD IN GARDEN CITY 421-9120

866 Ford

T-BIRD 1987-Excellent condition. Sandlewood/tan. Loaded, alarm, new brakes. $6800/best Call 8-5, 792-2323 or after 7pm 277-4319

T-BIRD 1987 Turbo, loaded, rust proofed, excellent condition, with spare turbo. $8000. 646-0999

T-BIRD: 1987 Turbo. Excellent condition. Warranty. Moonroof. Leather & Extras! 397-5265 459-8626

T-BIRD 1989 - LX, excellent condition, 27,000 miles, $12,300. 420-2761

TEMPO 1984 GLX, 4 door, automatic, loaded. Body & interior, excellent condition, new tires, needs engine work. $950. 261-0822

TEMPO 1985 Loaded, sunroof, automatic, red, $1200 negotiable. Canton, after 6pm 981-4212

TEMPO 1986 Sport- 5 speed, power steering/brakes, am/fm cassette, air, 55,000 miles. Excellent condition $3,200/best. 582-9532

TEMPO 1986½ XL. Silver, loaded, mint condition, new tires, 72,000 miles, $3900 or best offer. 397-2742

TEMPO 1987 4 door, air, automatic, stereo, electric, rear defrost. Only $4,295 Jack Demmer Ford AFFORDABLE USED CARS 721-5020

TEMPO, 1988, LX, loaded, 17,000 miles, excellent. $7,000/best. Days, 285-0555; Eves 427-6948

TEMPO 1989 - Automatic, air, loaded. From $6,489 Jack Demmer Ford 721-6560

THUNDERBIRD's, TURBO COUPE's, 1985-86 - 5 to choose from. $4,980 VILLAGE FORD LOT 2 278-8700

THUNDERBIRD: 1988, 8 cylinder, ESP plus, 16,000 miles. Electronic instrument package. Cast aluminum wheels. $11,150. After 5, 455-2097

THUNDERBIRD, 1984 Turbo, automatic, loaded, excellent shape. Asking $3,950. Call: 471-6468

THUNDERBIRD 1986 Turbo Coupe. Dark grey, loaded, excellent condition. $6100 680-1743

THUNDERBIRD 1989 "SUPER-COUPE" - Extra Loaded! From $14,500 Jack Demmer Ford 721-6560

THUNDERBIRD 1987 - V-6, automatic, air, stereo cassette, tilt & cruise, power windows & locks, power seat, wire wheels, tu-tone. Only $6,295 Jack Demmer Ford AFFORDABLE USED CARS 721-5020

TIRED OF WALKING? We have many cars reasonably priced. Call NOW! TYME AUTO 455-5586

872 Lincoln

CONTINENTAL 1983 - only 33,000 miles, loaded, hurry. $5,995 Jack Cauley Chev./GEO 855-0014

CONTINENTAL 1989 - Loaded! STD Models from $15,789. Signature Series from $15,989. Jack Demmer Ford 1-800-878-FORD 721-5560

MARK VII: 1988, LSC, dark blue, moon roof, anti theft alarm, JBL sound system. Car phone. 55,000 miles. $12,500/best. 589-4805

MARK VII 1989 - LSC and Designer models. Starting from $15,989. Jack Demmer Ford 721-6560

TOWN CARS '89 '89 MARK VII's Choose from 2 of each model PRICED TO SELL!! BILL BROWN USED CARS 522-0030

872 Lincoln

MARK VII 1985 Bill Blass edition, excellent condition, 75,000 hwy mi. Well maintained, $8500. 474-5145

MARK VII, 1985, LSC, 37,000 miles, ESP total warranty, excellent condition, $9,500. 348-9052

MARK VII, 1987 - LSC, loaded. Garage kept. Like new. $12,500. 647-5867

MARK VII, 1988, Executive's car, well maintained, leather interior, air, tilt, cruise, AM/FM cassette, champagne, 43,000 miles, $16,500 or best offer. Call Jan 387-5000.

MARK VII 1988 LSC, moonroof, JBL, perfect condition, 33,000 highway miles. $17,500. 981-5007

MARK VII, 1988, LSC. Only 20,000 miles. $16,900. Hines Park Lincoln-Mercury 453-2424 ext.400

MARK VI 1983 - Triple black, 2 door, sharp. $6,995 Hines Park Lincoln-Mercury 453-2424 ext.400

TOWN CAR, 1982, Signature Series - Black, red leather, excellent condition, low miles, $49,050. 453-1139

TOWN CAR, 1985 - Signature Series. Mint condition, black, loaded. $8,650 or best offer. 548-1166

TOWN CAR 1985, 29,000 miles, dark gray, excellent condition. $9000. Please call 427-5731

TOWN CAR, 1987, DELUXE - White, blue carriage top, leather, alarm. 32,000 mi., $14,500/best. 352-4644

TOWN CAR 1988 - loaded, excellent condition, $13,000/best. 459-3887

TOWN CAR 1988, silver gray with black carriage roof, phone, alarm, remote radar. Excellent condition. $14,300. Call Nick, 729-4310

TOWN CAR 1988 Signature Series, leather, cast aluminum wheels. $15,900 Hines Park Lincoln-Mercury 453-2424 ext.400

TOWN CAR 1989-88. Loaded, starting from $10,989. Jack Demmer Ford 721-6560

874 Mercury

COUGAR XR7 1979, 80,000 actual miles, good condition. Asking $1500. 879-9357

COUGAR 1983. Loaded!! V-6. Dark blue. Excellent condition. 65,000 miles. $2800. After 6pm, 459-0854

COUGAR 1989 LS - Loaded! From $10,689 Jack Demmer Ford 721-6560

874 Mercury

COUGARS & THUNDERBIRDS - 1985 & 1988, 9 to choose from. Call for details. Hines Park Lincoln-Mercury 453-2424 ext 400

COUGAR 1983 - Completely loaded, excellent condition. Low miles JEFF BENSON QUALITY AUTOMOBILES 562-7011

COUGAR, 1985, loaded, grey, $5,200. After 5pm. 531-5370

COUGAR, 1985, loaded, V6, 75,000 miles, good condition Asking $4100. 326-2918

COUGAR 1985 LS, 58,000 miles. Loaded. Best offer 661-5361

COUGAR, 1986, LS, gold, V6 engine,power steering & brakes, am-fm cassette stereo, full power accessories, looks great, runs great. Must drive. $4395 442-9510

COUGAR 1987 LS, loaded, wire, excellent condition, 42,000 miles, $6,900. After 4pm 474-8108

DODGE 1989 Sno Commander - duraliner, running boards, plow. $13,850 or best offer. 685-2922

GRAND MARQUIS 1986 LS- Salesman auto, 94,986 highway miles, full power, must see. Asking $4,650. 348-8566 or 348-0930

GRAND MARQUIS, 1978, 4 door, loaded, exceptionally kept & maintained, Must See! $2000. 478-5539

GRAND MARQUIS LS 1987-2 door, light blue with all the extras. Only 23,000 miles. $8800. 737-1835

GRAND MARQUIS 1985 LS, black exterior, loaded, new tires. $4600. 474-0763

GRAND MARQUIS, 1982 - full power, new paint & exhaust, $2900 or best offer. 522-1642

GRAND MARQUIS 1984- 4 door, loaded. Good condition. $3,995. 553-9569

MARQUIS BROUGHAM 1985 4 door, automatic, air, stereo, tilt & cruise, power windows & seats, power locks, wire wheels. Only $3,995 Jack Demmer Ford AFFORDABLE USED CARS 721-5020

SABLE 1986 LS Wagon, 51,000 miles, excellent condition, 6 cylinder, digital dash, climate control, am-fm cassette, 3rd seat & more! $6,500. Eves 626-1705

SABLE 1989 - loaded! 8 to choose. From $9,489 Jack Demmer Ford 721-6560

874 Mercury

GRAND MARQUIS 1982-4 door, runs good. Very clean. Original owner. $1000 476-8434

LN7 1982 - 4 speed, moonroof, loaded, $1095. After 6pm. 525-8445

LYNX 1981 - hatchback, stereo cassette, air. Good condition. $995. ROB'S GARAGE. 26100 W 7 Mile, Redford 538-8547

LYNX, 1985, 4 speed, cassette, good condition $2,200/best Days, 932-2224, eves 459-1444

MERKUR 1989 XR4TI - Loaded, 5 to choose. From $10,989 Jack Demmer Ford 721-6560

MONARCH, 1979, good transportation. $350 Call 261-8185

SCORPIO's '88 & '89 Good selection! From $10,900 BILL BROWN USED CARS 522-0030

TOPAZ LS, 1987, sport, extra tint, air, cassette, power locks/windows, cruise. $5500/best 459-8238

TOPAZ 1984 - automatic, power steering/brakes, air, 62,000 actual miles, $2,050. TYME AUTO 455-5566

TOPAZ, 1989 - 4 door, automatic, air, white & silver, loaded Like new, 5,000 miles. $9,500/best 352-4644

TRACER 1989 - 4 doors and wagons. Loaded! From $6,789 Jack Demmer Ford 721-6560

875 Nissan

MAXIMA, 1987, perfect condition, moonroof, 2 new tires, brakes, battery. 45,000 miles 477-9564

875 Nissan

NISSAN 1989 - 240 SX, champagne, air, cassette stereo, sunroof 522-4842

SENTRA 1984 - automatic, am-fm cassette. Extra clean, sharp car! $2,450 or best 348-8489

876 Oldsmobile

CALAIS 1985, red, 2 door, power steering, brakes, locks, air, good tires, high miles, asking $3000 Call eves 474-0697

CALAIS 1986 - Automatic, air, AM/FM stereo, rear defogger, excellent $4200 After 6pm 261-6456

CALAIS 1986 GT Maroon, V6, automatic, loaded, extended warranty, excellent condition, $4600/best after 6pm 459-0675

CALAIS 1986 Supreme, 4 door, 42,000 miles, loaded, excellent condition $4900 528-0062

CALAIS, 1988 - International series, Quad IV, loaded, best offer Call after 6pm 453-1635

CIERA, 1985 - 4 door, clean, good condition. Cruise, air, power windows and seats. $4,500 261-7108

CUSTOM CRUISER 1987 Station wagon. Fully loaded, new Michelins tires, 33,000 miles Like new $10,000 Must sell 591-3895

CUTLAS CIERRA 1987 sedan, 4 door, golden brown, power, air, stereo/tape deck, 37,000 miles Very clean, best offer. Phil 661-4795

CUTLASS CIERA, 1987, S, V-6, 4 speed automatic, 2 door, am/fm cassette, air, 85,000 mile warranty. $6,000 After 6pm: 453-2858

CUTLASS 1984 Ciera. 60,000 miles, one owner, well maintained, loaded, rust proofed, V4, bucket seats, automatic, 4 door, $3400 453-2887

CLEANEST USED CARS IN TOWN!!

1988 COUGAR 25,000 miles, air, automatic, tilt, cruise, power windows, doors & locks, stereo cassette, almost new. $9995

1988 CORSICA Air, automatic, V-6, cruise, power windows, power door locks, 23,000 miles. $7495

1988 CALAIS INTERNATIONAL 36,000 miles, quad 4, automatic, tilt, cruise, power windows, seats & door locks, cassette, mint. $8995

1986 CAVALIER Z-24 Air, tilt, cruise, power windows, power door locks, cassette. $5495

1988 BONNEVILLE SE Super loaded, burgundy. $8995

1987 CONQUEST Leather, air, automatic, tilt, cruise, power windows, door locks, cassette, 45,000 miles, burgundy. $7395

1987 LeSABRE LIMITED Power windows, door locks, & seats, tilt, cruise, cassette, extra sharp, one owner. $8495

1986 OLDS DELTA ROYAL BROUGHAM Power windows, power door locks, tilt, cruise, cassette, simulated convertible top. $7295

1988 MUSTANG LX Air, automatic, sunroof, power windows, power door locks, tilt, cruise, cassette. $7995

1988 BERETTA GT Air, automatic, V-6, power windows, power door locks, cassette, sharp, one owner. $6495

'86½ FIERO GT FAST BACK Black, power windows, power door locks, sunroof. $7495

1986 GRAND AM Red, 33,000 miles, air, automatic, tilt, cruise, power windows, door locks, cassette. $5995

ART MORAN PONTIAC GMC
29300 Telegraph 1 Mile N. of 12 Mile 353-9000

WANTED

"I PAY MORE THAN BLUE BOOK"

Low Mileage Sharp GM Cars

Call Brent Charnock

Chernock Olds

24555 MICHIGAN AVENUE 565-6500
(1 BLK. W. OF TELEGRAPH)
DEARBORN, MICHIGAN

HODGES SUBARU

HOME OF THE NEW LEGACY

It Won't Take Much To Drive One Home . . .

...BECAUSE WE ARE DEALING!!
NO CURVE BALLS NOR TRICK BALLS -
JUST STRAIGHT EASY HITS!!

HODGES SUBARU

"THE SUBARU ONLY DEALERSHIP"

FERNDALE 3 BLKS. N. OF 9 MI. ON WOODWARD 547-8800

BLACKWELL FORD USED CAR SPECIALS

WE HAVE THESE AND A FEW OTHERS OF THE CLEANEST USED CARS AND TRUCKS IN WESTERN WAYNE COUNTY. EVERY CAR WITH A 6 MONTH 6,000 MILE LIMITED WARRANTY AT NO ADDITIONAL COST. THESE ARE SOME OF THE EXAMPLES.

1988 FORD TEMPO 2 DOOR Automatic transmission, AM/FM stereo, power steering and brakes, 23,000 actual miles, this week's super special. $4995

1988 MUSTANG CONVERTIBLE GT Red with white top, automatic transmission, air conditioning, loaded with extras, only 19,000 miles, like new. $14,795

1985 MAZDA RX7 5 speed transmission, air conditioning, AM/FM stereo, and much more, white with burgundy trim, reduced to only $4995

1989 MERCURY GRAND MARQUIS LS 4 DOOR Loaded with all the options - white with burgundy leather trim, 3 yr. 36,000 mile ESP Warranty included. $10,988

1986 COUGAR XR7 TURBO 5 speed transmission, air conditioning, power steering and brakes, AM/FM stereo and much more. Bright red, reduced to $6995

1987 FORD ESCORT GT 5 speed transmission, air conditioning, AM/FM stereo, power steering and brakes, and much more. Medium blue. Sharp! $4995

1985 FORD ESCORT 2 DOOR Automatic transmission, power steering and brakes, AM/FM stereo, excellent transportation, 46,000 actual miles. $2495

1986 FORD F150 PICKUP 6 cyl. engine, 4 speed transmission, power steering and brakes, fiberglass cap, low miles, reduced to only $4995

1989 FORD T-BIRD SPORT With all available luxury options including electric sunroof, white with burgundy trim, look only 1,500 miles. $12,988

1989 FORD PROBE GT 5 speed transmission, air conditioning, stereo cassette, power steering and brakes and much more. Jet Black, Hurry for this one. $9988

COMPANY CARS

1989 ESCORTS Automatic transmission, air conditioning, AM/FM stereo, power steering and brakes and much more. NEW CAR WARRANTY $145.63* per month

1989 TEMPOS 4 DOORS Automatic transmission, air conditioning, AM/FM stereo, power steering and brakes and much more. NEW CAR WARRANTY $166.45* per month

*Based on a selling price of $6995 for Escorts $7995 for Tempos Plus Tax and Plates 60 month financing 12.0 APR with 10% down to qualified buyers with credit approval.

6 month - 6,000 Mile Limited Warranty

Blackwell FORD

IF YOU DON'T KNOW USED CARS KNOW YOUR DEALER

453-2683

FORD MOTOR B PLAN CUSTOMERS WELCOME

Prices Slashed

SPECIAL OFFER

TOP DOLLAR PAID FOR TRADES

9.5%* INTEREST RATE Limited Time

$100.00 OFF Purchase with this ad thru 5/31/90

from $13,995*

'89 LEBARON GTC TURBO CONVERTIBLE 9.5% Red & Ready 9.5% 7/70 Factory Warranty

'86 DODGE OMNI GLH $4495

'89 GRAND CARAVAN 7/70 Warranty, tilt, air, cruise, "Fun & Versatile." V-6, 7 passenger. "SAVE"

'84 DODGE MINI RAM $4995

'87 CHRYSLER FIFTH AVENUE "TOP OF THE LINE" 3 To Choose ALL SALE PRICED

'90 PLYMOUTH ACCLAIMS 9995*

'87 PLYMOUTH VOYAGER LE "Loaded," red with running board. V-6 Full Power 7/70 Factory Warranty. "SAVE"

'86 PLYMOUTH LASER XT TURBO PRICED TO SELL

FARMINGTON HILLS CHRYSLER PLYMOUTH
GRAND RIVER AND MIDDLEBELT
531-8200 476-7900

THE Fox IS... DEALIN' WITH

0.0% FINANCING OR UP TO $1000 REBATES

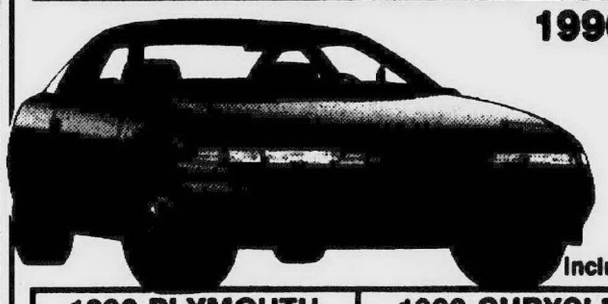

1990 PLYMOUTH LASER 3 door hatchback, red raspberry, high-back buckets front with folding rear seat, cloth and vinyl, 5 speed, 1.8 liter, 4 cylinder MPI, rear defroster. Stock #15094.
WAS $9981
SALE PRICED $9737*
Includes $750 Rebate or 2.9% Financing

1990 PLYMOUTH SUNDANCE 3 door liftback coupe, light spectrum blue, cloth low back recliner buckets, rear 40/60 folding bench, 3 speed automatic, 2.2 liter SOHC EFI, rear defroster, P185/75R14 black sidewall steel belted radials. Stock #23085.
WAS $9981
SALE $7999*
Includes $1000 Rebate or 0% Financing

1990 CHRYSLER LeBARON 2 door coupe, flash red clearcoat, lowback bucket recliners, 3 speed automatic, 2.5 liter EFI, air, P195/70R14 steel belted radial black sidewalls. Stock #8056.
WAS $13,765
SALE $11,197*
Includes $1000 Rebate or 0% Financing

1990 CHRYSLER NEW YORKER 5TH AVENUE Black cherry, 50/50 cloth bench, luxury package, illuminated entry, floor mats, headlamp delay, illuminated vanity mirrors, power heated mirrors, 8-way power seats, undercoating, wire wheel covers, ultra drive 4 speed automatic, 3.3 liter V6 MPI. Stock #28150.
WAS $22,672
SALE $18,591*
Includes $1000 Rebate or 2.9% Financing

1990 PLYMOUTH ACCLAIM 4 door sedan, bright white, cloth reclining buckets, popular equipment discount package, air, 4 speaker system, rear defroster, tinted glass, 3 speed automatic, 2.5 liter EFI, P185/70R14 steel belted radial black sidewalls.
WAS $12,305
SALE $9945*
Includes $1000 Rebate or 0% Financing

1990 PLYMOUTH VOYAGER Ice blue clearcoat metallic, deluxe cloth high back bucket seats, family value package, air, dual horns, rear defroster, light package, deluxe sound insulation, 3 speed automatic, 2.5L SOHC EFI, P195/75R14 steel belted radial black sidewalls. Stock #51225.
WAS $14,003
SALE $12,435*

1990 PLYMOUTH HORIZON 'AMERICA' 5 door, Colorado red, dual recliner cloth hi-back seats, automatic, 3 speed, tinted glass, rear defroster, air, P165/80R13 black sidewall steel belted radials.
SALE PRICE $7829
Includes $1000 Rebate or 0% Financing

*Plus tax, title, license and destination.

Fox Hills CHRYSLER-PLYMOUTH
CHRYSLER GODFREY BUY OR LEASE OF ANY VEHICLE
111 W. ANN ARBOR RD. PLYMOUTH, MICHIGAN
455-8740 DETROIT 961-3171

876 Oldsmobile

CUTLASS SUPREME 1990 Maui blue, 6,500 miles, loaded, must sell. Please call 467-4930

CUTLASS SUPREME 1986 Brougham. Loaded! Ladies car. Call 422-2528

CUTLASS 1978 mechanics dream. $300 or best offer 453-1520 937-0804

CUTLASS 1978 wagon, air power steering/brakes, good condition, low miles. Asking $1200 533-2191

CUTLASS 1983 CIERA LS - 2 door, air, power steering, brakes, locks, $1995 or best 326-5489

CUTLASS 1986 Ciera, 41,000 miles, excellent condition, $5200 after 6:30 391-1440

CUTLASS 1987 CIERA - 30,000 miles, 1 owner, 4 door. Excellent condition. Extras $6,200 591-0825

CUTLASS 1989 CALAIS. Excellent condition, loaded, charcoal grey, 2 door, $10,800. After 6pm 642-7157

DELTA 88 Royale 1977 V8, low mileage, very good condition, air, with extras 531-0376

DELTA 88 1982 2 door, air, power, $750. Must sell 421-1459

DELTA 88 1983 Royale 4 door, air, power, stereo cassette, high miles, low price. Excellent $2,350. Tom, 645-6770, Eves 335-5073

DELTA 88 1985 - Loaded, 26,000 miles, $6,995

FOX HILLS
Chrysler-Plymouth
455-8740 961-3171

DELTA 88, 1985 Royale. High mileage, tilt, air, power steering/brakes, good condition. $3895 788-2844

DELTA 88 1986 2-door, leather interior, loaded, original owner, excellent condition. $5850 661-4299

FIRENZA 1983, air, power steering/brakes, rear defog, am-fm cassette, $2,500 524-1697

FIRENZA, 1988, 4 door, loaded, 30,000 miles, $5,000. Must sell 729-8419

OLDS Custom Cruiser 1985 wagon, fully equipped, 67,000 mi., $6200/best offer 356-6417

OLDS 98, 1988 Regency Brougham, leather, digital dash, FE 3 suspension, fully loaded $11,500 351-5784

TORONADO, 1981, Texas car, no rust. Rebuilt 350 & front end. Power sunroof, all power. $3,000 464-7639

TORONADO 1982, tilt wheel, automatic, new tires, stereo, diesel, loaded $1800 721-2398

TORONADO 1985, adult owner, excellent condition, fully loaded. Bose system, wires, $5,550 255-5487

TORONADO 1989 Trofeo, moon roof, phone, radar, 18,000 miles, black, like new. $16,800 661-4817

TROFEO, 1989, loaded, 11,000 miles, red, super clean, excellent condition. $15,900. Call 855-2606

878 Plymouth

ACCLAIM 1990 - Automatic, air, 7/70 Warranty, 9.5% finance. Only $10,495

FOX HILLS
Chrysler-Plymouth
455-8740 961-3171

CARAVELLE 1985, 4 door, 31,000 miles, automatic, air, AM-FM stereo, power steering & brakes, rear defroster, extra clean, no rust. $3500. 689-5137

GRAND FURY 1987 4 Door, 318 V-8, automatic, air, cruise, power windows and locks, low miles, like new. Save $6,488

CRESTWOOD
DODGE
421-5700

HORIZON 1987 Automatic, power steering and brakes, cassette, silver, 25,000 miles, great condition, sale priced $5,250

TAMAROFF DODGE
354-6600

HORIZON 1987 Automatic, power steering and brakes, stereo, excellent condition, clearance special, $3,495

CRESTWOOD
DODGE
421-5700

878 Plymouth

DUSTER 1987, 5 speed, low mileage, mint condition. Sunroof & louvers. Asking $3900 478-9755

HORIZON 1981 - am-fm radio, very good condition. $795. ROB'S GARAGE, 26100 W. 7 Mile, Redford 538-8547

HORIZON 1990 Automatic, air. Balance of New Warranty. $8,495

FOX HILLS
Chrysler-Plymouth
455-8740 961-3171

RELIANT WAGON 1983 - Automatic, air, low one owner miles. Only $3,995

FOX HILLS
Chrysler-Plymouth
455-8740 961-3171

RELIANT 1981 - automatic, 4 door, air, am/fm, 74,000 miles $395. 357-1433

RELIANT 1984, 4 door, power steering/brakes, AC, cruise, AM/FM, one owner, 56,500 miles, $3,000/best offer 326-0366

RELIANT 1986, 6000 miles. Super condition!! Air, power, automatic. Call 455-7400 or 453-0606

RELIANT 1989 - Automatic, air, low miles, only $6,995

FOX HILLS
Chrysler-Plymouth
455-8740 961-3171

SUNDANCE 1987 - 4 door, air, automatic, clean, low miles, garage kept. $5600 722-1785

TURISMO 1984 - 2.2, hatchback, power steering/brakes, automatic, radio. $2050 464-4146

TURISMO 1984-2 door, hatchback, 5 speed, air, stereo. Well maintained. Like new. $1550 531-1759

TURISMO 1987 Automatic, power steering and brakes, cassette, 41,000 miles, sale priced, $4,595

TAMAROFF DODGE
354-6600

TURISMO 1987 Duster, 5 speed, 2.2, power steering & brakes, very clean. Original owner. $2995 or best 537-3644

880 Pontiac

BONNEVILLE, 1989, tan/tan interior, air, cassette, excellent condition, 34,000 miles, $9,200 887-2735

BONNEVILLE 1981 Wagon Diesel, new engine, Air, cruise, tilt, many extras. $1100 557-2954

BONNEVILLE 1989, Metallic red, ABS, power steering, brakes, premium sound, GT Eagle tires, 12,000 miles, $12,500 649-3179

BONNEVILLE, 1987, SE, loaded, warranty, 66,000 miles, excellent condition. $7,600. 344-2981

880 Pontiac

BONNEVILLE 1988 - Silver gray with black vinyl top. Luggage rack, CB, fully loaded. Excellent condition. Must sell $9,600 474-2744

BONNEVILLE 1987 SE. Burgundy/grey leather. Loaded. Clean. Days Art 350-9500, Eves 474-7973

FIERO SE, 1984, 1988 GT body & motor, red, every option. Must sell $5300 or best offer 483-3007

FIERO 1984, black, 4 speed, air, new engine, very clean. $3,000 277-1686

FIERO 1984 SE, 55,000 miles, $2500 or best. After 6pm 641-9815

FIERO 1985 SE - am-fm stereo with cassette, silver, air, new tires & brakes, excellent condition, original owner. $4,100 471-0496

FIREBIRD 1974- Formula 400, rebuilt engine & transmission, little rust, power steering & brakes, runs good. $1,400/best 477-8551

FIREBIRD 1979 - V8 engine, black primer. $800/best 728-8493

FIREBIRD 1981 - automatic, power steering/brakes. California car. $699. $31.20 bi-weekly

TYME AUTO
455-5566

FIREBIRD 1983, air, power steering/brakes, excellent condition. Asking $3,600. Dawn 937-3376

FIREBIRD 1984, Red, 6 cylinder, air, very good condition. $3,500. Call Gary 549-7200

FIREBIRD 1984 - Black, 85,000 miles, $3350 or best offer 538-7146

FIREBIRD 1984 - V8, air, rally gauges, and more! Sharp, 1 owner car. $3,988 851-8305

FIREBIRD 1984, 6 cylinder, automatic, air, power windows/locks, 123,000 highway miles, loaded. Original owner. $1950 649-2621

FIREBIRD 1987 - Mint condition, V8, options, 30,000 miles. $7,200. Call after 4:30pm 553-0454

FIREBIRD 1987 - exciting look, all options, low miles, well maintained, like new 778-0495

FIREBIRD 1987 - automatic, v-6, air, cruise, stereo cassette, new tires. Sept 1989, nonsmoker, great condition, 55,000 miles, 6/60 warranty. $7500 354-8907 525-3220

FIREBIRD 1988 V6, 4 speed automatic, 24,000 miles. Very clean. $8,000 459-7320

GRAND AM LE 1987 - Coupe, automatic, air, tilt, cassette & more. $5,995

Bob Jeannotte
PONTIAC GMC
Plymouth, MI
453-2500

880 Pontiac

GRAND AM LE 1986 Black, 2 door, very good condition, loaded. $3,600 After 6pm 852-5619

GRAND AM LE 1985, white/gray, auto, air, power windows, tilt, cruise, am-fm cassette, 48,000 miles, excellent condition, non-smoker. $5195 421-9183

GRAND AM 1985- Air, automatic, am-fm cassette, metallic red, excellent. $4,500 656-0456

GRAND AM 1985 LE 2 door, air, automatic, aluminum wheels, stereo, tilt, cruise, grey. $4250 652-2322

GRAND AM 1985 LE, air, stereo cassette, tilt, cruise, 4 cylinder, 5 speed. $4200 After 4PM 227-2919

GRAND AM 1986 - Excellent condition, 5 speed, air, defog, am/fm stereo. $5000 negotiable. Tammy, Eves 553-3319 Days 642-6500

GRAND AM 1986 LE 2 door, 5 speed, sunroof, AM/FM cassette, cruise, 47,000 mi. $4900 425-0734

GRAND AM 1986 SE Automatic, V-6, power locks & windows, air, silver, 56,000 miles. $5700 647-3832

GRAND AM 1986 SE V6, 75,000 highway miles, loaded, clean. $5,200 or best. After 5pm 437-7853

GRAND AM 1986, 2 door V6 loaded. $5200 or best offer 462-9262

GRAND AM 1988 LE 2 door, loaded, 32,000 miles, super clean, White, sunroof. $7,800 646-6605

GRAND AM 1989 - SE - 4 door. Everthing possible. Mint condition. $10,800. Fenton area 750-0996

GRAND PRIX 1988 - SE, loaded, excellent condition. $9650 932-0066

GRAND PRIX 1983 New car in, must sell! $2500 or best offer. Call 453-6707

PONTIAC SUNBIRD SE 1989 Automatic, air, power steering and brakes, excellent condition, only 46,000 miles, special clearence price. $4,495

CRESTWOOD
DODGE
421-5700

880 Pontiac

GRAND PRIX 1984 Brougham. Loaded with power moonroof. Only $4,980

VILLAGE FORD
LOT 2 278-8700

GRAND PRIX 1988 SE, loaded! $8,995

GORDON CHEVROLET
ON FORD ROAD IN GARDEN CITY
421-9120

GRAND PRIX 1988 - SE, white, excellent condition, executive driven, only 28,000 miles, 6 cylinder, fully loaded with am/fm stereo cassette & speaker system, removable sunroof, alarm, luggage rack, 6 yr/60,000 mile transferable warranty. $11,500/best reasonable offer. Call evens, 689-6981 or days, 974-1664

LEMANS 1978-4 door sedan. $650 459-5053

PONTIAC GTA 1987 Transam, V-8, multiport, T-tops, automatic, air, power windows and locks, only 22,000 miles. Save $11,488

CRESTWOOD
DODGE
421-5700

PONTIAC 6000 LE 1984 - 2 door, lady owned, immaculate, warranty on engine, low miles, mint. Must see $3300 276-4882 256-1272

PONTIAC 6000 STE, 1983- Grey/Grey, all power, excellent condition, no rust. $3300/best. Eves 373-1748

PONTIAC 6000-1986, air, automatic, 4 door, 55,000 miles, 4 cylinder, $4,400 firm 661-5929

PONTIAC 6,000, 1985, 2 door, automatic, air, new tires, brakes & more. Very good condition. $3400. 261-5443

PONTIAC 6000 1988 - 4 door, automatic, power steering & brakes, air, cruise, AM/FM cassette, new tires, excellent condition. 60,000 highway miles. $5800 or best 591-0737

PONTIAC 6000, 1983 LE- Loaded, Good transportation. $1,200 or best offer 525-4497

880 Pontiac

PONTIAC 6000 1986 LE - All options, extra clean, priced $1,000 below Blue Book. $2,999

TYME AUTO
455-5566

SAFARI - 1979 wagon, 30,000 miles on rebuilt engine, new brakes, air, needs bodywork. $799 375-2980

SUNBIRD GT 1986, red, 40,000 miles, excellent condition. $5300 or best, eves 375-1018

SUNBIRD 1982 J2000 - 4 door, automatic, air, am/fm cassette. $1,250. Good condition. 661-0595

SUNBIRD 1984 air, automatic, power steering/brakes, am-fm cassette, 56,000 mi. $3195/best 474-9196

SUNBIRD 1985 automatic, power steering, brakes & locks, AM-FM cassette, stereo, tilt, low miles, clean. $3500 or best offer. After 7PM. 437-5852

SUNBIRD, 1985, blue, automatic, power steering & brakes, cassette, cruise, excellent condition, 91,000 miles. $2200/best 473-1178

SUNBIRD 1986 Turbo Coupe, delux, turbo wheels, all options, am-fm stereo sound system. $3,199

TYME AUTO
455-5566

SUNBIRD 1987 GT, air, cassette, 5 speed, good condition. $5900 377-3369

SUNBIRD 1987 SE, loaded, automatic, sunroof, 17,000 miles, like brand new. $6,000 721-3328

SUNBIRD 1987 - 4 door, automatic, air. $4,995

FOX HILLS
Chrysler-Plymouth
455-8740 961-3171

SUNBIRD 1990 - LE, metalic blue, 2 door, automatic, warrenty, only 6 months old. $8800 693-2642

TRANS AM, 1989, auto, air, T-tops, fully loaded, immaculate condition, very low miles, one owner. Save $13,995

CRESTWOOD
DODGE
421-5700

880 Pontiac

SUNBIRD 1988 - automatic, air, power steering & brakes, stereo, defrost, tilt and more. Coupes and Sedans from $6,995

Bob Jeannotte
PONTIAC GMC
Plymouth, MI
453-2500

SUNBIRD 1990, 2 door, 4000 miles, 5 speed, power steering & brakes, red, must sell. $7000 459-1825

TRANS AM 1986, Black, loaded, excellent condition, new tires and alarm. $8,500 591-2335 227-7216

TRANS AM 1988 - V8, automatic, T-tops. $6,495

Bob Jeannotte
PONTIAC GMC
Plymouth, MI
453-2500

T-1000, 1984, 84,000 miles. Good condition. Runs well. $1000 or best offer. Call 541-5964

1000 1981 - 108,000 miles, lots of new parts, needs drivers side fender. $500/best 420-0725

6000, 1985, LE, power steering/brakes/windows/locks, cruise, am/fm cassette, white, 2.1, 400 miles. $6,000 firm 624-2379

882 Toyota

CAMRY 1985 LE - Sunroof, brown, 40,000 miles, excellent condition. $6750 737-4362

CAMRY 1986 - Only 36,000 miles, 5 speed, air, power steering/brakes. Excellent! $6,200 427-2597

CAMRY 1987 LE Excellent condition, winters in Florida. New tires. $8400 356-2010

CELICA GTS 1984, 48K mi., 5 speed, cassette, air, all power, cruise, like new. $5900 1-985-5517

CELICA 1985 GT, 5 speed. Excellent condition. Must sell. Best offer. Call 455-0961

CELICA 1986 GTS, 5 speed, loaded! 59,000 miles. Excellent! $6750 or best. Call 677-4309

882 Toyota

CELICA 1987 GT, like new, $7,695

SUNSHINE HONDA
453-3600

CELICA 1989 ST, automatic, stereo, air, low mileage. $10,800 855-9156

COROLLA 1982 station wagon, rebuilt engine, good transportation. $895 453-1520 937-0804

COROLLA 1985 LE, great buy, $5,495

SUNSHINE HONDA
453-3600

COROLLA 1985, 4 door, automatic, air, excellent condition. $4495 646-3209

COROLLA 1987, Air, am/fm cassette, 39,000 miles. Good condition. $5,300/best 626-0524

TOWN CAR 1990 CARTIER SERIES. Top of the line Lincoln's finest. Quality $26,990

Jack Demmer Ford
721-6560

TOYOTA MR2 1987, Air, stereo, cruise, sunroof, one owner, must see, sale priced $7,995

TAMAROFF DODGE
354-6600

TOYOTA 1985 Sports Car MR2. This one has it all! Fantastic road car. Its even red! Reduced from $5,899 to 1st $5,420 takes.

TYME AUTO
455-5566

882 Toyota

COROLLA, 1988, SR5, red, loaded, like new, 30,600 miles, $9500/best. Ask for Craig, 478-8879 533-7981

COROLLA 1980 DX- 4 door stick, power steering, air, stereo, warranty, $6,500/best offer. Khan 478-8166

TERCEL 1984-2 door, new tires, $2400. Call Phil eves at 276-4570

TOYOTA TERCEL 1983 - 4 door, great transportation, only 36,000 miles, $3,495

FOX HILLS
Chrysler-Plymouth
455-8740 961-3171

884 Volkswagen

DUNE BUGGY, yellow, very good condition. $2000 or best offer 525-8665

GOLF 1988 GL, excellent condition, must sell. Air, AM-FM, 40,000 miles. 682-2912

JETTA 1984, sun roof, 2 door, polar silver, low mileage, 52,000 miles, new exhaust, new tires, new battery, no rust, am-fm cassette. $3,800. Leave message 791-3309

RABBIT 1981, convertible, black beauty. Locks and runs super! $1,899

TYME AUTO
455-5566

RABBIT 1982. Great transportation, runs good. $650 or best offer. Call Ray or Jim 645-0966

SCIROCCO 1984- Special edition, mint condition, premium stereo, new radio. $5,000 651-1634

TAMAROFF DODGE

DON'T MISS THIS SALE!

WHITE GLOVE POLICY

Safety inspected, road tested, ultra clean.

THIS WEEK'S SPECIALS

1984 CADILLAC ..... $6995 #109-1
1985 DODGE 600 ..... $4450 #9451
1987 CHRYSLER FIFTH AVENUE ..... $6990 #317-1
1987 PLYMOUTH CARAVELLE ..... $5995 #9475
1985 CHEVY BLAZER.. $6295 #9483
1987 PLYMOUTH HORIZON ..... $5250 #9478
1986 CHEVY SPRINT .. $3695 #1181-1
1987 PLYMOUTH HORIZON ..... $4595 #9495
1986 CHRYSLER LE BARON ..... $4995 #9481
1988 DODGE DAYTONA ..... $8995 #9492
1986 CHRYSLER LE BARON ..... $5795 #9487
1988 DODGE DYNASTY ..... $8495 #9499
1987 CHEVY CELEBRITY ..... $6185 #316-1
1989 DODGE DAYTONA ..... $9995 #1251-1

SPECIALTY VEHICLES

1986 FORD MUSTANG ..... $10,495 #9486
1989 PLYMOUTH GR. VOYAGER SE .... $14,995 #9423
1987 JEEP WRANGLER ..... $8795 #9443
1989 DODGE DAKOTA LE ..... $10,875 #9427
1989 DODGE GR. CARAVAN ..... $14,995 #9343
1987 TOYOTA MRZ ..... $7995 #146-1

24625 12 Mile Rd., Southfield
354-6600

HOT TOPLESS REVIEW

PRE-SUMMER SALE!
1989 LeBARON CONVERTIBLES
PRICES STARTING AT $12,900

SPECIAL FINANCING 9.5% A.P.R. FOR 48 MONTHS 10.5% A.P.R. FOR 60 MONTHS

TOP DOLLAR FOR YOUR TRADE-IN

LIVONIA CHRYSLER PLYMOUTH
525-7604
30777 PLYMOUTH RD., LIVONIA

Great Deals On Wheels

1985 CADILLAC COUPE DEVILLE
Sharp, loaded, must see!

1988 SUNDANCE
2 door, low miles, black beauty.

1988 DODGE SHADOW ES TURBO
Loaded, Save!

1983 CHRYSLER NEW YORKER
Loaded, sharp, low miles.
$2995

1988 VOYAGER SE
V-6, well equipped.

Transportation Specials

14 Cars to Choose from $1995 & under

Big Selection Fords, GM Cars Chrysler, Honda Many to Choose From

LIVONIA CHRYSLER PLYMOUTH
30777 Plymouth Rd.
(Between Middlebelt & Merriman)
525-7604

HOME TOWN DEALS ARE GOING ON NOW—
DICK SCOTT DODGE

LOW MILEAGE SPORT & LUXURY TRUCKS - VANS 4x4

1986 Buick Century 4 dr., auto, air, tilt, cruise, stereo, wires, 1 owner, 38,000 miles! $5850

1986 Chevy Celebrity 4 dr., Eurosport, auto, air, tilt, stereo, defogger, 1 owner, 31,000 miles! $6650

1987 Olds Cierra 4 dr., Brougham, air, tilt, cruise, cassette, power seat, windows & locks, 1 owner, 19,000 miles. $7950

1987 Chrysler New Yorker Turbo, leather, power everything, ultra nice! 1 owner, 24,000 miles! $9650

1988 Ford Crown Victoria LX, V-8, loaded with all options, ½ vinyl roof, 2-tone, 1 owner! 23,000 miles. $11,850

1985 Nissan Maxima Auto, air, tilt, cruise, cassette, power windows & locks, ultra nice, low miles. $6850

1986 Buick LeSabre Simulated top, every option, limited edition, 1 owner, super nice, 38,000 miles. $7950

1987 Dodge Daytona Turbo Z Leather, 5 speed, air, cruise, tilt, cassette & more! 42,000 miles. $7850

1988 Chevy Beretta GT V-6, auto, air, tilt, cruise, cassette, digital dash, 1 owner, 32,000 miles. $8850

1988 Dodge Daytona Turbo Z Pacificia package, loaded all the way! Super nice, 1 owner, 11,000 miles! $9450

1985 CHEVY ½ ton, P.U., V-8, automatic, air, two-tone, cap, extra clean, truck with low miles! $6450

1986 DODGE CARAVAN LE 2.6 7 passenger, automatic, air, tilt, cruise, stereo and more! 1 owner, 51,000 miles. $7850

1987 DODGE D-150 P.U. 318 engine, automatic, power steering and brakes, ultra nice, 1 owner, 39,000 miles. $6950

1988 SUZUKI SAMARI 4 cylinder, 5 speed, AM-FM cassette, sport stripes, 1 owner, 22,000 miles! $6950

1988 DODGE DAKOTA 4x4 P.U. V-6 engine, air, stereo, pipe side steps, brush guard, 42,000 miles. $7950

451-2110 DICK SCOTT DODGE 962-3322
USED CARS
684 W. ANN ARBOR RD.
AREA'S LARGEST SELECTION of 1 OWNER, LOW MILEAGE CARS & TRUCKS

SAVE SAVE SAVE SAVE SAVE

Pat Milliken Ford

NEW 1990 PROBE GLS
AS LOW AS $9168***
or lease for $176*** per month

LARGE INVENTORY OF ALL NEW 1990 ESCORTS
AS LOW AS $5989*
or lease for $130*** per month

NEW 1990 TEMPO GL's
AS LOW AS $7919***
or lease for $166*** per month

NEW 1990 THUNDERBIRDS
AS LOW AS $11,839*

2.9% APR Financing on select models

1991 Explorers 4x4's and 2 Wheel Drive In Stock!

1990 F-150 XLT
$12,3[illegible]

1990 RANGER SUPER CAB XLT
AS LOW AS $10,2[illegible]

AEROSTAR EXTENDED CRAFT VAN CONVERSION

9600 TELEGRAPH

PAT MILLIKEN FORD
Home of the Smilin' Irishman

A X & Z PLAN HEADQUARTERS

255-3100

MODEL	Security Deposit	Total Payments	Total Due at Inception	REBATES
PROBE	$200	$8632.00	$1066.00	$1500
ESCORTS	$150	$5357.65	$960.17	$1000
TEMPO	$175	$8237.00	$1014.00	$1000
TAURUS	$325	$10,796.16	$1110.00	$500
T-BIRD	$275	$12,147.84	$1213.00	$1500
RANGER	$250	$8367.00	$1063.00	$1000
F-150	$275	$13,[illegible].00	$1147.00	$750

Uncle Lou Sez:

HOT RED TAG TRUCK SAVINGS

GM EMPLOYEES & FAMILY SAVE · AN ADDITIONAL 5%.

1990 ¾ TON PICKUP 4x4

5.7 V8, auto overdrive, stereo cassette, LT225 16D tires, deluxe two-tone, air, tilt, cruise, silverado. Stock #76258.

Was $16,995

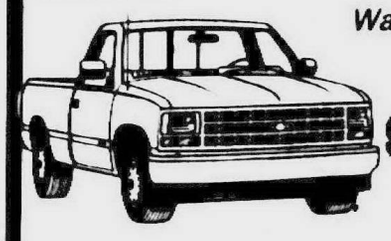

Now $14,389*

1991 CHEVY S10 PICKUP

Short box, 5 speed transmission, 2.5L4 EFI Teck IV engine, P195/14 SBR tires, apple red. Stock #77014.

Was $8415

Now $7089* 1st Time Buyer $6489**

1990 CHEVY LUMINA APV

Deep tinted glass, 3.1 V6 EFI, auto, seven passenger seat, stereo cassette, power windows & locks, cruise, tilt, twin remote control mirrors, auxiliary lights, mats, black. Stock #76218.

Was $17,310

Now $14,889*

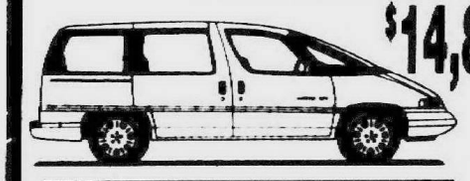

1990 GEO TRACKER

Air, 5 speed, spare tire cover, P205 tires, stereo, red. Stock #76320.

Was $12,164

Now $10,899* 1st Time Buyer $10,299**

FIRST TIME BUYERS SAVE ADDITIONAL $600.00

Get additional $600.00 down if you have never financed a new car or new truck before. See dealer for details.

CAVALIER	STORM	CAMARO
CORSICA	METRO	TRACKER
BERETTA	PRIZM	S1 PICK UP

454 SS PICKUPS IN STOCK

"SWITCH TO LaRICHE"

Lou LaRiche

CHEVROLET GEO

OPEN MONDAY & THURSDAY 'til 9 P.M.

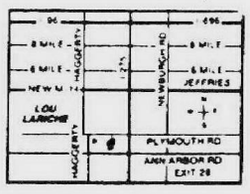

Corner of Plymouth Road & Haggerty

LOCAL **453-4600** METRO **961-4797**

40875 Plymouth Road • Plymouth

*Price plus tax & licensed net rebate
**Price plus tax & licensed net rebate and 1st time buyer assistant - must qualify thru GMAC

SPECIAL LOW INTEREST RATES

CRESTWOOD

ANNOUNCES

LEASE TO OWN

ENDS MAY 31

CHRYSLER LEASING SYSTEM — THE LEASING PROFESSIONALS

NEW 1990 DODGE CARAVAN

- Air Conditioning
- 7 Passenger
- Automatic
- AM/FM STEREO
- Rear Defrost
- Power Steering
- Power Brakes
- Full Size Spare

LEASE TO OWN $226*

NEW 1990 DODGE SHADOW

- Air Conditioning
- Automatic
- Tilt Wheel
- Rear Defrost
- Recline Buckets
- Tinted Glass
- AM/FM Stereo
- And Much More

LEASE TO OWN $159*

NEW 1990 DODGE SPIRIT

- Air Conditioning
- Automatic
- AM/FM STEREO
- Rear Defrost
- Tinted Glass
- Power Steering
- 50/50 SPLIT BENCH
- And Much More

LEASE TO OWN $189*

NEW 1990 DODGE D1505 PICKUP

- Automatic
- 239 V-6
- Step Bumper
- 6x9 Mirrors
- Cloth Bench
- Power Steering
- Full Gauges
- Power Brakes

LEASE TO OWN $217*

5 STAR SERVICE AWARD WINNER

SATURDAY SERVICE HOURS 7:30-5:30

CRESTWOOD DODGE

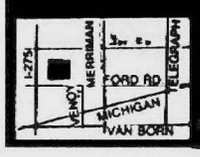

28850 FORD ROAD • GARDEN CITY

421-5700

TOLL FREE 1-800-423-7094 OUTSIDE METRO

BUY FROM THE PROFESSIONALS AT JACK DEMMER FORD

NEW EXPLORERS IN STOCK & READY FOR IMMEDIATE DELIVERY

2.9 Financing** Rebates up to $1500 See Salesperson for details

WHERE THE BEST NEVER REST

1990 TEMPO GL 4 DOOR

Automatic, air, power locks, dual electronic mirrors, tilt, rear defrost, cruise, light group, stereo and more. Stock #296.

WAS: $12,348

NOW: $8,895*

$900 REBATE

50 TO CHOOSE AT SIMILAR SAVINGS

1990 F-150 XLT LARIAT

AIR/AUTOMATIC

4.9EFT engine, swing-away mirrors, headliner insulation package, light convenience group, stereo with cassette, speed control, tilt wheel, power windows & locks, argent styled wheels, rear sliding window, rear step bumper. Stock #2367.

WAS: $16,108

NOW: $11,495*

$700 REBATE

DEMO SPECIALS OF THE WEEK

1990 PROBE LX

"AUTOMATIC, AIR"

Speed control, tilt, power seats, locks and windows, illuminated entry. LOADED. Stock# 127.

Was: $17,146 Now: $11,995*

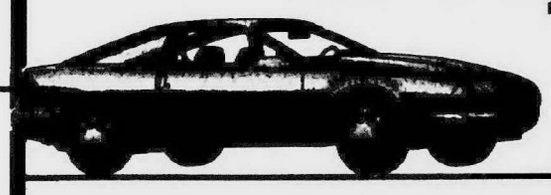

$1500 Rebate

1990 CROWN VICTORIA LX

Speed control, tilt, dual power seats, power windows and locks, high level audio, leather trim and more. Stock #553.

Was: $21,732 Now: $16,295*

$1000 Rebate

1990 TAURUS GL

4 DOOR

Air, stereo cassette, rocker moldings, rear defrost, light group, paint stripes, power locks, windows and seats, aluminum wheels, cruise. Stock #1346.

Was: $17,034 Now: $12,895*

$900 Rebate

50 To Choose From At Similar Savings

1990 ESCORT LX

AUTOMATIC, AIR

Bodyside moldings, stereo, tinted glass, power steering & brakes, interval wipers, rear defroster, instrumentation group, digital clock with overhead console, light/security group, dual electric mirrors, luxury wheel covers. Stock #1755.

WAS: $10,617

NOW: $7695*

$1000 REBATE

50 Escorts To Choose From At Similar Savings

JACK DEMMER FORD

MICHIGAN "A" PLAN HEADQUARTERS

Across from Ford's Wayne Assembly Plant

37300 MICHIGAN AVE. AT NEWBURGH ROAD • WAYNE, MI

I-275 EXIT #22 TWO MILES EAST

721-2600 • 1-800-878-FORD

OPEN LATE MON & THURS 'TIL 9 P.M.

ATTENTION A & Z PLAN BUYERS

RECEIVE THE PROFESSIONAL TREATMENT YOU DESERVE ONLY AT JACK DEMMER FORD

About 15 Minutes From Everywhere

AT JACK DEMMER FORD...SERVICE IS AN ATTITUDE NOT JUST A DEPARTMENT!

RECIPIENT OF THE QUALITY CARE PRESIDENT'S AWARD.

STREET SCENE

Inside S²

'On your mark . . .'

They came in all shapes in sizes, long legged, short legged, long haired, short haired. Some raced to the finish like their lives depended on it. Others decided to stay put. And, of course, one or two tried to gather a crowd and "party" on the track. Call it the Indianapolis 500 of dogdom or the grand prix of muttdom, but one thing's for sure, don't miss the results of the Mutt Derby on Page 6D.

The Observer & Eccentric® Newspapers

Monday, May 21, 1990 O&E

★★1D

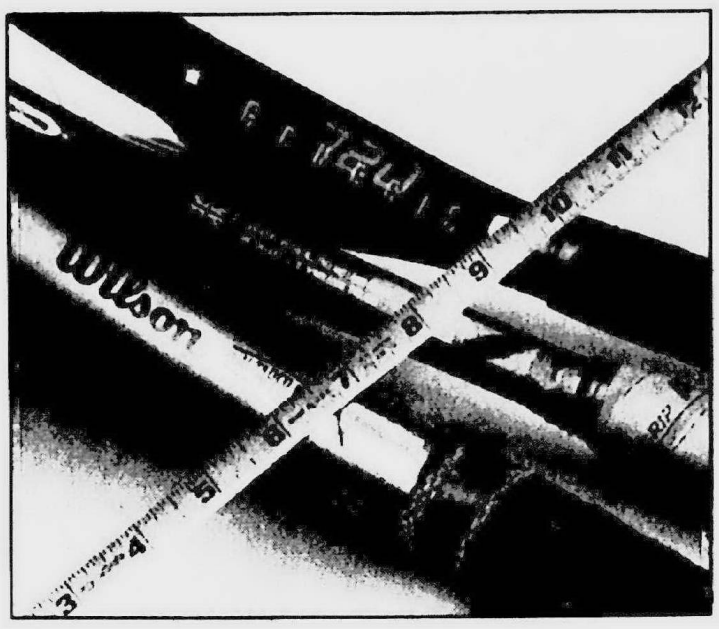

JIM JAGDFELD/staff photographer

If you place the wide-body racquet next to conventional tennis racquets, the vertical rise of the former will be almost twice that of the latter. In short, it's almost twice as thick.

'Wide-body': That's tennis for the 1990s

By Pat Schutte
staff writer

Just when you thought that thin was "in," they're now saying that you need a "wide-body" to play the sport of tennis.

Most tennis players will know what you mean if you ask them, "Are you playing with a wide-body?" Understand, if your wooden tennis racquet has a curve in it or was last used to swat June bugs, wide-body is not a term used to poke fun at a person's mid-section.

Not since the Prince racquet (the over-sized one that looked like a snowshoe and revolutionized the tennis world 10 years ago) has an innovative racquet feature put the tennis world in such a tizzy.

Traditionalists scorn its existence, just like everything else new on the tennis market. Manufacturers and shop owners claim that it improves one's game so drastically, that it's definitely worth checking out.

> "It looks like something Conan the Barbarian would play with"
>
> *- Ben Tasich Racquets Unlimited*

What wide-body actually means (in layman's terms) is if you lay the racquet flat on the ground, the vertical rise of the racquet will be almost twice that of a conventional racquet — for example, it's almost twice as thick.

The wide-body racquet is supposed to do two things better than a conventional racquet — one, generate more power, and two, allow for more control. All with the same stroke, from an advanced beginner up to a tournament player. What more could you want?

WIDE-BODIES FIRST hit the court in 1987 when Wilson introduced its "Profile" line. Other companies watched and waited to see what would happen with the new racquet.

Within months they became so popular that tennis pro shops couldn't keep them on the shelves . . . kind of like the "Cabbage Patch" doll craze several Christmases ago.

" 'It's got to be a joke,' I said when I first saw one; it looks like something Conan the Barbarian would play with," said Ben Tasich, owner of Racquets Unlimited in Livonia. "I really poo-pooed it, but then again, I thought the oversized racquets were a joke when they first came out, and now look at them."

By 1989, Wilson passed up Prince in market share for the first time in the 1980s.

"This is strictly attributed to the wide-bodies," said Tasich. "Prince, Head, Dunlop and the rest of the major racquet producers all got caught with their pants down."

There seems to be some debate when it comes to players, especially advanced players, about the wide-bodies. Some feel that the added thickness makes ground strokes harder and the added power may hinder more than help.

TASICH SAID "60-70 percent of the top tour players are using wide-body racquets, mainly because that's what their sponsors give them to play with."

"Wide-bodies are extremely powerful, sometimes too powerful," said Kris Nichols of Nichols Ski & Sport in Dearborn. "An advanced tennis player, who is accustomed to his or her power range in a conventional racquet, may have a problem with the wide-body. Wide-bodies are excellent for intermediate players, though."

Tasich suggests that lower string tensions have to be used for wide-bodies, due to the high power.

"The manufacturers recommend that wide-bodies are strung around 11 pounds lighter than traditional racquets," he said.

Still, the increase in power and stiffness has led to what many believe to be the wide-body's biggest problem.

The fact remains that shock transmission in the wide-body racquet is considerably greater than that of a traditional racquet. This, coupled with today's popular racquet construction materials like graphite, Kevlar and boron (lightweight materials that don't have the vibration absorption qualities of traditional wood) can lead to arm problems like tennis elbow.

ACCORDING TO Tasich, "incorrect stroke production also causes problems associated with tennis elbow. But, by and large, the equipment usually gets the blame."

With a correct stroke, developed from many years of playing, Tasich said that he "automatically noticed a difference" in comparing the wide-body to the conventional racquet.

"But, you don't have to be a sophisticated player to notice the difference right away," he said.

To park or not park the car

In the finest tradition of valet parking, Larry Wells is at the driver's door as soon as the car comes to a stop to open the door for the driver.

photos by JERRY ZOLYNSKY/staff photographer

You can tell by the serious look on Larry Wells' face, you won't hear the squeal of tires as he drives off to park a customer's car.

Valiant valets attract a following

By Joanne T. Sobczak
special writer

Have you hugged your valet attendant today?

Angel Martin does whenever she has Larry Wells or Shannon Ferguson park her car at Northland Mall.

"They're great guys and they give excellent service," she said. "They are always a lot of fun, always smiling and very polite."

Wells doesn't mind. It's only natural for him. And Ferguson said the hugs come with the territory — at least a couple friendly hugs two or three times a day.

"That's human nature; we're all single boys," said Wells with a big grin.

But that's the fun part. Whether rain, sleet, snow or sunshine, the cars must be parked. Although many of people drive around and around to find an empty space in a crowded lot, a good number of people are dependent on the valet service as an often needed convenience. And some like it just for status.

Wells manages three lots at the Southfield mall. During a normal business day, each valet parks about 100 cars. Of course, that means another 100 cars have to be retrieved. Wells figures that 250-350 cars fill the lots each day except at Christmas when the number jumps to more than 1,000.

"We have the same customers on an ongoing basis," he said. "They are people we get to know because we park their cars several times a week. Some come every day.

"GENERALLY, WE see a lot of seniors. There are times when one would come to me and say, 'You've got to get my car in a hurry because I'm feeling faint and I've got to go home.' "

Although the valet service has its emergencies, it has its bizarre experiences as well.

Wells recalls a day when a guy went into his trunk before entering the car.

"As he began pulling out (of his space), we saw that the trunk was still open, so I went to close it and saw a lot of money" Wells said. "Later, the man told me that he was glad I closed it because there was $30,000 back there."

Wells also enjoys chatting with his regular customers like Detroit Piston John Salley and Dennis Rodman and former "Bad Boy" Rick Mahorn. He also sees some of the local celebrities like WXYZ-TV's Diana Lewis.

Drew Zager, a valet at Detroit's Sinai Hospital, leads a double life. By day he deals with hospital visitors, directing them to the different departments and acting as an information officer. People even ask his for weather predictions and sports scores.

Zager, who is entering law school and has three other degrees, is employed by the Miller Parking Co. which owns and operates

Please turn to Page 4

Larry Wells checks the board for keys to a customer's car.

Mental Flow by JUDGE NILSSON

MOVING PICTURES

ALTERNATIVE VIEWING

Quirkiness saves, but sinks 'Rosalie'

By John Monaghan
special writer

Rosalie (Marianne Sagebrecht), a chubby, German-born housewife, lives in a modern brick ranch house on the outskirts of Stuttgart, Ark. Her marathon shopping sprees provide seven adoring children with everything they desire.

One son, an aspiring chef, has a kitchen crammed full of gourmet foods and appliances. He tries his elaborate recipes out on the family. A daughter's selfish request for a $10,00 personal computer causes Rosalie to buy on the installment plan.

One small problem: It seems Rosalie has exceed the limit on all 35 of her credit cards. She has falsified checks and even cashed in her visiting parents' return flight tickets. The computer gets her into classified files and even hotter water.

The bills must have exceeded half a million dollars by now, but for Rosalie, debt is part of the American dream: "All za banks vont is zot I pay za interest."

AS A PREMISE, "Rosalie Goes Shopping" isn't bad — any stab at the credit system is welcome. But under the direction of Percy Adlon ("Sugarbaby" and "Bagdad Cafe," both of which starred Sagebrecht), quirky moments are everything and the comedy lacks focus and power.

During Rosalie's almost daily confession to her local priest (Judge Reinhold), gobbling turkey and clucking chickens serve as the bizarre background noise.

Family members, each sporting Bavarian nicknames like Liebling, Fritz and Shotzi, get all misty-eyed while viewing videotape of the homeland. The ultimate consumers, they mouth the words to favorite TV commercials, ordering everything that flashes across the screen — from miracle mixers and digital watch rings to a modern bomb shelter.

Not all of the humor works. There are plenty of missed opportunities with Rosalie's German parents, especially when they visit a tacky wildlife museum. Adlon, at a loss in dealing with the comic possibilities, could learn a lot from similar scenes in "Mystery Train" and even "PeeWee's Big Adventure."

Sagebrecht, so delightful in Adlon's other films, is the film's weakest link as Rosalie. She has trouble simply delivering her English lines with much interest. The store owners, even those who refuse her credit, treat her like an old friend, but she has absolutely no personality.

BRAD DAVIS, meanwhile, soars in the role of the American crop-dusting husband Liebling. He loves flying almost as much as he loves Rosalie, whom he met and married while stationed in Germany.

Each morning, he flies down low over the house to greet her. Even on the ground, he views the world as if he's banking a plane. Ironically, where Rosalie refuses to look beyond tomorrow, her husband is far-sighted but refuses to get glasses.

Aldon's visual style remains appropriately offbeat, though the candy-colored lighting grows gratuitous and even irritating after a while. Evening skies are tinted a burnt fall orange; rooms illuminate with bright pink and violet.

Still, something inexplicable keeps you hanging on with "Rosalie." You keep waiting for the movie to take off with some interesting twist. But it just sputters on and on and then abruptly crashes to a halt with no real conclusion.

"Rosalie Goes Shopping" currently screens at the AMC Abbey and Hampton theaters.

'Bird on a Wire:' Just plain fun

Audiences are in for a roller-coaster of thrills, screams, laughs and just plain fun in the fast-paced, action comedy, "Bird on a Wire" (A-, PG-13, 105 minutes).

Edge-of-the-seat excitement and rapt attention come easily watching Mel Gibson (as Rick Jarmin, Billy Ray Bowers and other aliases) as he hides out under the Federal Witness Protection Program.

It all starts in Detroit, where Jarmin is working as a mechanic and trying to stay out of the way of two thugs, Eugene Sorenson (David Carradine) and Albert Diggs (Bill Duke). The former has just been released from prison and is out to get Rick, although his motivation for vengeance is unclear.

By a strange quirk of fate, a successful attorney, Marianne Graves (Goldie Hawn), stops at the gas station where Jarmin works and recognizes him as a former boyfriend who disappeared from her life 15 years earlier.

Meanwhile, Rick has noticed recently that all his covers are being blown, which, it turns out, is due to a crooked FBI agent, Joe Weyburn (Stephen Tobolowsky) who also wants Rick out of the way.

Everyone's out to get Rick in a cross-country run for his life with Marianne in tow, using every mode of transportation imaginable — cars, airplanes, motorcycles.

IT'S EXCITING to be along for the ride and the final shoot-out in the zoo is breathtaking. Sticklers for reality may quibble as Rick gets shot in the side earlier on. He takes a licking, but keeps on ticking.

On the whole, however, this fast-paced, well-acted comedy should prove to be a major entertainment success.

Cadillac Man" (B-, R, 94 minutes) is an easy film to like if you only remember the last half of it. That part is funny, has some nifty acting, tight direction and good writing as Robin Williams proves that his performance in "Dead Poets Society" wasn't a fluke. He is a genuinely gifted actor who is just beginning to tap into his talent.

Joey O'Brien (Williams) is the ultimate high-pressure car salesman. He literally tries to sell a Cadillac to a woman at her husband's funeral.

Joey's a likeable guy with an ex-wife, Tina (Pamela Reed), a wild teenaged daughter, Lisa (Tristine Skyler), and his Ma (Mimi Cecchini) to support. That's expensive, particularly when Joey also has a girlfriend, Lila (Lori Petty), and a mistress, Joy (Fran Drescher).

That's a costly menage and Joey is about to lose his job at Turgeon Auto unless he sells a dozen units in the next 48 hours. Unfortunately, it takes fully the first half of the film to set up this situation.

THE FUN STARTS on a Sunday as Joey is sweating to make his quota. Suddenly, Larry (Tim Robbins), crashes the showroom with a gun, a bomb, a TV remote and no plan. Larry believes his pretty young wife, Donna (Annabella Sciorra), is having an affair with one of the auto salesmen.

Well, it couldn't be Joey. He's got his hands full, but O'Brien does find himself to be more decent than he (or anyone) expected. He takes on the responsibility of getting everybody — including Larry — out of the showroom alive.

The last half of the film is comedy at its best with numerous, unexpected laughs. Watch for the Chinese waitress.

The moral of "Cadillac Man" may be "never shop on Sunday." In any event, laugh and enjoy. *(Reviewed by Susan Fincham)*

Robin Williams plays Joey O'Brien, car salesman extraordinaire, in "Cadillac Man."

Mel Gibson and Goldie Hawn star as former lovers plunged into a cross-country run for their lives in "Bird on a Wire."

the movies

Dan Greenberg

Grading the movies

A+	Top marks sure to please
A	Close behind - excellent
A-	Still in running for top honors
B+	Pretty good stuff, not perfect
B	Good
B-	Good but notable deficiencies
C+	Just a cut above average
C	Mediocre
C-	Not so hot and slipping fast
D+	The very best of the poor stuff
D	Poor
D-	It doesn't get much worse
F	Truly awful
Z	Reserved for the colosally bad
*	No advanced screening

"The First Power" (D, R, 95 minutes)
Executed serial killer returns for revenge against cop (Lou Diamond Phillips) who put him away in the first place

"The Gods Must Be Crazy II" (B-, PG, 97 minutes).
Sequel is attractive but too much simple-minded comedy detracts from parable about conflict between industrial and natural societies

"The Guardian" (R)
A strange, possessed babysitter gives new meaning to life in the suburbs.

"House Party" (*)
Dance, dance, dance.

"The Hunt for Red October" (C) (PG) 135 minutes
Confusing underwater sequences are as murky as this tale of Soviet sub commander (Sean Connery) trying to defect.

"I Love You to Death" (C-, R, 96 minutes).
Excellent performances can't save this weakly plotted story of a wife's (Tracy Ullman) revenge on her unfaithful husband (Kevin Kline).

"Impulse" (D, R, 120 minutes)
Theresa Russell's performance as cop caught on wrong side of murder can't save weak plot.

"The Little Mermaid" (A) (G) 80 minutes.
Disney animation of Hans Christian Andersen tale of a mermaid in love with a human.

"Mountains of the Moon" (*, R)
Famed 19th century English explorers, Sir Richard Burton (Patric Bergin) and John Speke (Iain Glen) in their search for the source of the Nile River.

"Pretty Woman" (A-, R, 120 minutes)
Charming, romantic fantasy with Wall Street mogul (Richard Gere) falling in love with prostitute (Julia Roberts)

"Q & A" (F, R, 134 minutes)
Violent, mean-spirited story about corrupt police and venal district attorneys. Very unpleasant.

"Rosalie Goes Shopping" (D, PG, 95 minutes).
This satire on conspicuous consumption in America falls flat.

"Short Time" (B, PG-13, 95 minutes)
Just prior to retirement, a conservative police detective (Dabney Coleman) learns he has a fatal disease. His reaction is comic and touching

"Tales from the Darkside: The Movies" (R)
Four horror tales by Stephen King.

"Cinema Paradiso" (A-, 120 minutes)
Excellent story of Alfredo (Phillippe Noiret), the projectionist in a small Sicilian town just after World War II.

"Crack House" (*, R).
Woman living in dangerous inner-city environment struggles to survive.

"The Class of 1999" (*, R).
Futuristic disaster film with public schools as battlefield.

"The Cook, The Thief, His Wife and Her Lover"
A very black comedy, unrated for good reasons.

"Crazy People" (C-, R, 90 minutes).
Ad exec (Dudley Moore) proves that mental patients are nicer than sane people but weak and underdeveloped structure undercuts the humor.

"Driving Miss Daisy" (A) (PG) 100 minutes.
Fine acting highlights personal drama of Jewish widow (Jessica Tandy) chauffeured by a black man (Morgan Freeman) set against southern changes from 1948-1973.

"Ernest Goes to Jail" (*, PG).
Because someone stole his identity.

"Any Man's Death" (*, R).
A journalist on assignment finds a secret from the past. With William Hickey, Ernest Borgnine and Michael Lerner.

"Big Bad John" (*, PG-13).
Jimmy Dean, Ned Beatty, Jack Elam and Bo Hopkins based on title song of this story of a man hounded for a crime he didn't commit.

"Camille Claudel" (R).
Oscar-nominated (best actress and foreign film) story of Auguste Rodin's mistress, a sculptress in her own right.

"Chattahooche" (C+, R, 95 minutes).
Brutal treatment of Korean War veteran in Florida mental institution leads to state-wide reforms.

SCREEN SCENE

Sandra Kazan, Maxine Woods and Ben Lang star in Michael Roemer's "The Plot Against Harry," playing at the Michigan Theater in Ann Arbor this week.

HENRY FORD CENTENNIAL LIBRARY, 16301 Michigan Ave., Dearborn. Call 943-2330 for information. (Free)

"Hell's Angels" (USA — 1930), 7 p.m. May 21. Lavishly produced and directed by Howard Hughes, the story of two brothers who join the British Flying Corps at the outbreak of World War I is still renowned for its amazing aerial sequences. With Jean Harlow.

LIVONIA CIVIC CENTER LIBRARY, 32777 Five Mile, Livonia. Call 422-2810 for information. (free)

"Bringing Up Baby" (USA — 1938), 1 and 7 p.m. May 25. Cary Grant and Katharine Hepburn star in this classic screwball comedy about a nerdy archealogist and the free-spirited woman who bursts into his life. Directed by Howard Hawks. Co-sponsored by the cable station American Movie Classics.

LIVONIA MALL, Seven Mile at Middlebelt, Livonia. Call 476-1166 for information. (Free)

"The Subject Was Roses" (USA — 1968), 10 a.m. May 22. Martin Sheen plays a young veteran who finds it difficult to communicate with his parents (Patricia Neal and Jack Albertson). As part of the mall's monthlong tribute to mothers.

MAPLE THEATRE, 4135 W. Maple, Bloomfield. Call 855-9090 for information. ($5 general, $3 twilight)

The Maple is back in the saddle, highlighting quality foreign films on all three of its screens. Call for show times.

"Camille Claudel" (France — 1988). The stormy relationship between sculptor Auguste Rodin (Gerard Depardieu) and his gifted apprentice, Claudel (Isabelle Adjani), is brought to the screen in a passionate film for art lovers.

"Cinema Paradiso" (Italy — 1989). The Academy Award winner for Best Foreign Film is this sentimental, totally winning tale about the power of movies. In it, a young boy grows to manhood, all the while fascinated by the local movie house, the sole and very popular entertainment in his small Italian village.

"The Cook, the Thief, His Wife and Her Lover" (Britain — 1990). Peter Greenway's study of sex, violence and fine cuisine stars Michael Gambon as a powerful thief who reeks nightly havoc in a swanky restaurant. Not for all tastes.

MICHIGAN THEATRE, 603 E. Liberty, Ann Arbor. Call 668-8397 for information. ($4; $3.25 students and senior citizens)

"The Plot Against Harry" (USA — 1969/89), through May 25 (call for show times). Shot and then shelved for 20 years, this deadpan comedy of manners was recently a hit at both the New York and Toronto Film Festivals. Ex-con Harry Plotnik, a numbers racketeer, is lured to reform when the opportunity arises to buy his family's Kosher catering business.

"New Year's Day" (USA — 1990), May 22-26 (call for show times). Writer/director/actor Henry Jaglom takes another look at contemporary relationships in his latest film. Here, he plays a man who returns to his sub-let New York apartment a day before the tenants are required to move. They must spend one overlapping night together on the eve of the new year.

"Lawrence of Arabia" (British — 1962), 8 p.m. May 26 and 2 and 7 p.m. May 27. David Lean's desert epic. Always a treat in 70mm.

SOUTHFIELD CONVENTION CENTER, Days Inn, 17017 W. Nine Mile Road, Southfield. Call 557-4800 for information. ($5 general per movie, $4 seniors; half price for additional creenings)

Cary Grant — four films starring the handsome Hollywood leading man screen in a rotating schedule May 23-26 (call for specific show times). In the lineup — "To Catch a Thief," "The Philadelphia Story," "His Girl Froday" and "North By Northwest."

TELE-ARTS THEATRE, 1540 Woodward Ave., Detroit. Call 963-8690 for information. ($3.50, $2.50 students and senior citizens)

"My Left Foot" (Ireland — 1989), 5:30 and 7:30 p.m. May 23-24. The Academy Award-winning story of Christy Brown (brilliantly played by Daniel Day-Lewis) who overcame cerebral palsy to pursue a career as a writer and artist.

We salute the following hotels and motels that support this policy:

This establishment

- *Will not allow the use of our rooms for teenage parties.*
- *Will not permit possession or use of alcohol by anyone under the age of 21, nor do we permit the use of any other drugs on our premises.*
- *Will notify the police or other proper authorities of the use of alcohol by persons under the age of 21 or the use of other drugs.*

Because We Care.

Americana Hotel, Detroit
Barclay, Birmingham
Beach Front Motel, Lake Orion
Berkshire Hotel, Southfield
Blue Bird Motel, Southfield
Courtyard by Marriott, Auburn Hts.
Courtyard by Marriott, Southfield
Courtyard by Marriott, Troy
Days Hotel, Southfield
Days Inn, Detroit
Drury Inn, Troy
Dunes Motel, Royal Oak
Embassy Suites Hotel, Southfield
Evergreen (The), Southfield
Fairfield Inn, Madison Heights
Fairfield Inn by Marriott, Auburn Hills
Fairlane Inn, Dearborn
Guest Quarters Hotel, Troy
Hampton Inn, Southfield
Headquarters Motel, Auburn Hts.
Holiday Inn, Auburn Hills
Holiday Inn, Bloomfield Hills
Holiday Inn, Detroit
Holiday Inn, Farmington Hills
Holiday Inn, Troy
Huron Valley Motel, Milford
Hyatt Regency, Dearborn
Kingsley Inn, Bloomfield Hills
Knights Inn, Auburn Hills
McGuire's Motor Inn, Pontiac
Motel Six, Farmington Hills
Motel Six, Madison Heights
Motorama, Ferndale
Northfield Hilton, Troy
Novi Hilton, Novi
Omni International, Detroit
Palms Motel, Royal Oak
Plymouth Hilton, Plymouth
Pontchartrain, Detroit
Quality Inn of Livonia
Quality Inn, Rochester Hills
Radisson Hotel, Plymouth
Radisson Plaza Hotel, Southfield
Ramada Hotel, Southfield
Red Roof Inn, Farmington Hills
Red Roof Inn, Southfield
Red Roof Inn, Troy
Residence Inn, Southfield
Ritz Carlton, Detroit
Residence Inn, Troy
Ritz Motel, Pontiac
Sagamore Motor Lodge, R.O.
St. Christopher Motel, Bfld. Hts.
St. Regis, Detroit
Sheraton Southfield, Southfield
Sheraton Oaks Hotel, Novi
Shorecrest Motor Inn, Detroit
Signature Inn, Auburn Hills
Somerset Inn, Troy
Telegraph House, Southfield
The Townsend, Birmingham
TravelLodge, Southfield
Troy Hilton Inn, Troy
Troy Marriott, Troy
Village Inn, Birmingham
Westin Hotel, Detroit
Wyndham Garden Hotel, Novi

Helping teens enjoy a safe prom season

Bloomfield Hills Schools
Dr. W. Robert Docking, Superintendent, Bloomfield Hills Schools
Gerald T. Hansen, Headmaster, Detroit Country Day School
Donald Zimmerman, Chief of Police, Bloomfield Township, Police Department
Arlyce Seibert, Head of Upper School
Judge Stephen Cooper, 46th District Court
Marian High School, Birmingham • Michigan
Sr. Mary Margaret O'Hara, Principal, Marian High School
Mary Brannson von der Tuin, Headmistress, Eton Academy
Birmingham Police Department
Ed Ostin, Chief of Police, Birmingham Police Department
BPS
Dr. Roger Garvelink, Superintendent, Birmingham Public Schools
Edward Glomb, Chief of Police, Franklin Village Police Department
Tom Goode, Director of Public Safety, Village of Beverly Hills
Bloomfield Hills Public Safety Department
David R. Piche', Chief of Police, Bloomfield Hills Police Department
Br. George G. Gremley, CFC, Principal, Brother Rice High School
BBCC
Karen Bota, Director, Birmingham Bloomfield Chamber of Commerce
The District Court for the 48th Judicial District of Michigan, Judge Edward Avadenka, 48th District Court
BBA
Birmingham-Bloomfield Families in Action
P.O. Box 1066, Birmingham, MI 48012-1066

STREET BEATS

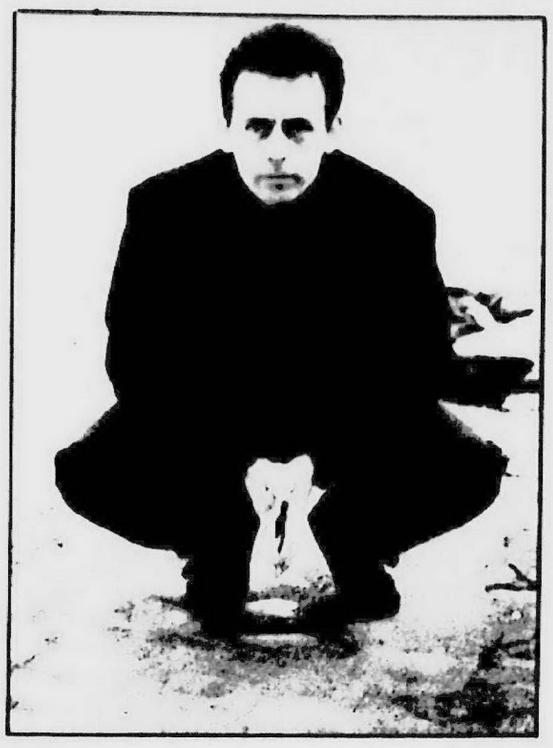

In the two years since coming to the United States from Ireland, Luka Bloom has made a name for himself, first in clubs then as a support act.

Bloom blossoms with 'Riverside'

By Larry O'Connor
staff writer

Luka Bloom has never been one to wrap his music in trite metaphors, pastoral imagery or rambling political diatribes.

Bloom's acoustic guitar is his axe; his words the power that can cut through to the core. His debut album "Riverside" (Reprise) is an understated, yet surprisingly stunning piece of music. The Irish solo artist doesn't sugar coat his terms, not even in interviews.

Bloom from the hip:

The difficulty of Irish artists making it in their own country: "Ah, they're a bunch of . . . begrudgers. It's this 'He's from down the street, he's no good' attitude."

Playing larger venues: "Three hundred or 30,000 — it's all the same."

The success of "Riverside:" "I'd like to think it's a good album."

The length of this interview: "How are we doing here? I've got to run to a soundcheck. Do you have enough stuff?"

Any remaining questions can be answered in his music, which is as straight-forward as it is passionate.

There's an air of bewilderment and wide-eye discovery on "Riverside," which in itself provides a very uplifting tone to the album. Most of the songs on the LP were written after Bloom arrived in the United States from Ireland two years ago.

EACH NUMBER is a story, some written in the hurried fashion of a summer camper who can't wait to pen home to mom.

"It just blew me away coming to America," said Bloom, who called Dublin home before arriving here. "It's not what I expected it to be. I thought it would be a very aggressive place . . . but it wasn't.

"I didn't come here with a hype machine behind me. I didn't have a manager. I didn't have an agent. I didn't have a record deal. I came here with nothing. People were so helpful, such as telling me what places to play and who to talk to."

Without any publicity preceding him, Bloom quickly garnered his own. Word of his live performances in clubs along the East Coast, using only his guitar and voice, filtered to record executives. As a result, he was able to latch on as a support act with Sinead O'Connor, The Proclaimers, Hothouse Flowers and the Violent Femmes.

In fact, a tour with Hothouse Flowers brought Bloom to The Ritz in Roseville two years ago.

"Riverside" is being gobbled up by many of those who've seen Bloom somewhere down the line. But the LP is also taking off in places where Bloom has never performed.

"More audiences are ripe for this type of album than they were a couple of years ago," Bloom said. "Some barriers have been broken down. Audiences in America are thought to be conservative, but they're not. It's American radio that's conservative. More and more people are breaking the rules like (Irish new age singer) Enya, (Scottish folk duo) the Proclaimers and the Pogues, which is nice to see."

BLOOM HAS broke the rules by breaking with his past. Performing with little success in his native Ireland, he wanted a new start in America. He started by changing his name from Barry Moore to Luka Bloom.

Many have thought it was an attempt to get out from under the shadow of his well-known brother, Irish ballader Christy Moore. Not so, according to Bloom.

"There were two reasons (for the name change)," he said. "Number one, I had been performing in Ireland for some time. I wanted a fresh identity and a clean slate. Number two, I didn't want to be confused with Gary Moore of ('70s Irish rockers) Thin Lizzy. So I thought I'd give myself an Iggy or a Bono."

"The One," a song off "Riverside," was believed to be a personal address to his brother, Christy.

Bloom said the song was originally intended for the Pogues' lead singer Shane MacGowan, whose drunken rages on stage have been well-chronicled.

"The song could have been about a number of people," Bloom said. "It's about the rock'n'roll industry and what it expects of you."

While "The One" is about self-destruction, "An Irishman in Chinatown" offers balance as a whimsical tale of falling for a Chinese girl only to realize it's a dream.

Except for Bloom's solo career, the dream is only beginning to come true.

Luka Bloom performs at 8 p.m. Tuesday, May 22, at The Ark, 637½ S. Main, Ann Arbor. Tickets are $5 in advance. For information, call 99-MUSIC.

American: Countrified with a twist

By Larry O'Connor
staff writer

Souled American sounds like a band that has taken country music apart and left the pieces strewn across the floor.

At least, that's the first impression listening to the Chicago foursome's latest on Rough Trade "Around the Horn." The moody, dragged-through-the-muck record has an almost eerie feeling of being both depressing and serene at the same time. A slow dance with your partner is required.

"That (the country sound) goes back a long way with Chris (Grigoroff, vocalist and acoustic guitar) and Joe (Adducci, bass and vocals)," said drummer Jamey Barnard, whose band performs Wednesday, May 23, at Club Heidelberg in Ann Arbor. "Chris was a harmonica player and Joe's mom actually made country records."

Joe's mom has a slice of her country stylings on the latest LP, "Holding Back the Tears." This is not country in the Nashville/Opryland/Hee Haw sense of the word, although one would give up his rhinestone belt buckle to watch Buck Owen's face contort in confusion when listening to this LP.

SOULED AMERICAN takes some time to get to know. Apparently, American audiences have taken their time getting to know them.

With three albums already, the group is only beginning to make inroads in this country. The first-ever U.S. tour kicks off in Ann Arbor.

Souled American was recently well-received in Europe, opening for Camper Van Beethoven. English music magazine Melody Maker even asked the group to contribute a cut to its upcoming compilation compact disc.

Such recognition has yet to come here at home, though.

"It's different," Barnard said. "It's slow for people to pick up on who have never listened to country music before.

"People in America take American music for granted. A lot of the stuff is traditional music. It's not unusual enough for them, I guess."

The band is traditional in the sense it uses an acoustic guitar, a bass and drums. Other than that, anything goes. The interesting aspect of Souled American is how each musician interacts on record.

The little nuances and subtleties are the beauty of a record that can evoke feelings of pain and melancholy.

"EVERYBODY PLAYS completely true to their personality," Barnard said. "It's not like we say, 'Oh, this song should sound this way.'

"We use the instruments in different functions. Chris is definitely the person providing the rhythm on acoustic guitar."

The fact not all members have country backgrounds is one of Souled American's strengths. Barnard, for example, has a jazz and reggae background as a drummer. Grigoroff and Adducci has been enlightening him to the music of Merle Haggard and George Jones.

Grigoroff and Adducci have a large say in the direction of the songs. But everyone works well together.

"They (Adducci and Grigoroff) play all the time," Barnard said. "It always helps when you have that good writing partnership. They always encourage Scott (Tuma, guitarist) and I to come up with ideas. It's a real creative environment."

Souled American performs on Wednesday, May 23, at Club Heidelberg, 215 N. Main, Ann Arbor.

Souled American's latest album "Around the Horn" is a moody, dragged-through-the-muck record with an almost eerie feeling of being both depressing and serene at the same time.

IN CONCERT

● **THE ATTIC**
The Attic will perform on Monday, May 21, at Rick's Cafe, 611 Church, Ann Arbor. For information, call 995-2747.

● **AXID**
Axid will perform on Monday, May 21, at the Blind Pig, 208 S. First, Ann Arbor. For information, call 996-8555.

● **IDYLL ROOMERS**
Idyll Roomers will perform on Tuesday, May 22, at Rick's Cafe, 611 Church, Ann Arbor. For information, call 995-2747.

● **MOL TRIFFID**
Mol Triffid will perform on Tuesday, May 22, at the Blind Pig, 208 S. First, Ann Arbor. For information, call 996-8555.

● **LUKA BLOOM**
Luka Bloom will perform on Tuesday, May 22, at The Ark, 637½ S. Main, Ann Arbor. For information, call 99-MUSIC.

● **JAYHAWKS**
Jayhawks from Minneapolis, Skunk from Newark and The Opossums will perform on Tuesday, May 22, at Club Heidelberg, 215 N. Main, Ann Arbor. For information, call 663-7758.

● **KNAVES**
Knaves will perform on Wednesday, May 23, at Key West, 24230 W. Six Mile, Detroit. For information, call 592-0090. The group also performs on Wednesday, May 24, at Rick's Cafe in Ann Arbor. For information, call 995-2747.

● **SOULED AMERICAN**
Souled American, a band on Rough Trade Records, will perform with guests, Vegas Fist, on Wednesday, May 23, at Club Heidelberg, 215 N. Main, Ann Arbor. For information, call 663-7758.

● **UNIVERSAL SPECTRUM**
Universal Spectrum will perform on Wednesday, May 23, at the Blind Pig, 208 S. First, Ann Arbor. For information, call 996-8555.

● **THE URBATIONS**
The Urbations will perform on Wednesday, May 23, at Rick's Cafe, 611 Church, Ann Arbor. For information, call 995-2747.

● **FLASH**
Flash will perform on Wednesday, May 23, and Friday and Saturday, May 25-26, at Jaggers, 3481 Elizabeth Lake Road, Waterford. For information, call 681-1700.

● **VIV AKAULDREN**
Viv Akauldren will perform with guests, Unsane, on Thursday, May 24, at Club Heidelberg, 215 N. Main, Ann Arbor. For information, call 663-7758.

● **ASH CAN VANGOGH**
Ash Can VanGogh will perform on Thursday, May 24, at the Blind Pig, 208 S. First, Ann Arbor. For information, call 996-8555.

● **RH FACTOR WITH GREG STRYKER**
RH Factor with Greg Stryker will perform Thursday through Saturday, May 24-26, at Key West, 24230 W. Six Mile, Ann Arbor. For information, call 592-0090.

● **EDDIE SHAW**
Blues artist Eddie Shaw and the Wolfgang will perform on Friday, May 25, at th e Blind Pig, 208 S. First, Ann Arbor. For information, call 996-8555.

● **FUNHOUSE**
Funhouse will perform on Friday, May 25, at the Hamtramck Pub, 2048 Caniff, off I-75. For information, call 961-MELT.

● **GEORGE BEDARD AND THE KINGPINS**
George Bedard and the Kingpins will perform on Friday, May 25, at Rick's Cafe, 611 Church, Ann Arbor. For information, call 995-2747.

● **URGE OVERKILL**
Urge Overkill will perform on Friday, May 25, at Club Heidelberg, 215 N. Main, Ann Arbor. For information, call 663-7758.

● **TERMINATOR X**
Terminator X will perform with guests, Favor Flaw, on Friday, May 25, at Saint Andrew's Hall, 431 E. Congress, Detroit. For information, call 961-MELT.

● **LAB ANIMALS**
Lab Animals will perform with guests, Skin Horse, on Friday, May 25, at Finney's Pub, 3965 Woodward, Detroit. For information, call 831-8070.

● **TAYLOR DANE**
Taylor Dane will perform on Friday, May 25, at Clubland at State Theater, 2111 Woodward, Detroit. Tickets are $17.50 in advance. For information, call 99-MUSIC.

LIVE REVIEW

GOOBER & THE PEAS — 3-D, Royal Oak

If bands earned revenue on a smiles per customer basis instead of from admission charges, Goober and the Peas would top the Who's take from their latest farewell tour.

Mixing their peculiar blend of satirical showmanship, country comedy and gut-churning rock'n'roll, the hippest cowpokes this side of the Opry rocked a rollicking Royal Oak crowd recently at 3-D.

Underneath the cowboy hats and western ties, this band is about as country as Minnie Pearl is hip-hop.

As they take the stage and cut into Hank Williams Sr.'s "Hey Good Lookin'," a Goober neophyte may wonder if he's stumbled into a rawhide bar.

Suddenly, Goober, a tall, lean lad who could look Bill Laimbeer dead in the eye and say "Howdy," begins to flail his boneless limbs wildly and the band kicks into "Funky Cowboy." The guitars sing to the soulful beat, and hay flies off the stage as Goober goes into his "cowboy walk" — his dancing makes Paula Abdul look like a young Shirley Temple.

The next tune dispels any doubt as to what genre this band calls home. The anthem "Hot Women (Cold Beer)" encapsulates their style — deadpan humor and frentic rock'n'roll.

As Goober leads the raunchy guitars with arms whipping about like Arthur Fiedler on amphetamines, the mostly leather-clad crowd howls for more. And they get it — "The Walkin' Talkin' Johnny Cash Blues" and "Smoke 'Em If You Got 'Em "are two more original rave-ups featuring Peas Junior and Shorty on the "gee-tars."

Amid frenzied cries of "GOOBER!" from the happy crowd, the band drives off into the Royal Oak sunset. One of the great mysteries of Western culture is that four of your entertainment dollars can buy you an evening of frolic and fun with Goober and the Peas, while $5 gets you into "Back to the Future III." Go figure.

— John Cortez

REVIEWS

OUT OF WATER — Peter Hammill

If you're looking for a quick, easy-to-read, one word review of Peter Hammill's new release, "Out of Water," try this one — pretentious.

Still curious? Read on.

Beginning with the first track, "Evidently Goldfish," you'll soon come to realize that what you're listening is supposed to be taken seriously. You see, Hammill is making art. Note the meaningful title. "Evidently Goldfish," how clever!

This first track pretty much foreshadows the overly serious tone of the whole album. In "Evidently Goldfish," Hammill adopts a mechanical, omnipotent voice, in his best imitation of Gary Numan of "Cars" fame. The only guy who can really get away with singing this way is David Bowie, and as you may have guessed by now, Hammill is no Bowie.

Hammill's pretentious airs reach their sickening pinnacle on the song "Our Oyster" where Hammill actually begins the song by (choke!) talking over a backdrop of synthesizers and piano. "This one's authentic/son of a gun/soundtrack from China/in the universal tongue" he says grandly. Eeeeeuuuh!

It slowly becomes apparent why Hammill is so fond of this talking/singing style of vocals upon hearing some of the other tracks on which Hammill makes a valiant attempt to actually sing.

Some people have voices that are so bad that they sound good — Neil Young, Bob Dylan and Gordon Gano of the Violent Femmes quickly come to mind. But, Hammill's voice lacks the distinction of these other men.

A more accurate comparison is with the annoyingly monotoned voice of Tanita Tikaram. He sounds like he is singing in an unnaturally deep voice. Perhaps he isn't singing from his diaphragm or something.

If you're looking for advice on how to allocate your album buying dollars, here you are: Save your money. Perhaps it will encourage Hammill to get out of the music business.

— Jill Hamilton

HEARTS AND MINDS — Hearts and Minds

You can (sometimes) judge an album by its cover. Don't believe it? Take a good look at the album cover to the immediate right of these words and try to guess what the record sounds like.

Let's see . . . it's a black and white photograph of an old, beat-up trailer, some barbed wire, a windmill and a water tower all set in a dusty, gritty landscape, probably out West.

Well, we're pretty close so far — Hearts and Minds is from Oklahoma and their music is as dusty and gritty as you'd expect. This is straight-forward rock'n'roll with a touch of twang thrown in here and there.

One of the ways for a band to find success is to work under the tutelage of an established musician — Rick James had the Mary Jane Girls, Prince had Vanity 6 — now John Cougar Mellencamp has some, arguably less sexy, interns of his own, Hearts and Minds.

Mellencamp let Hearts and Minds use his Belmont Mall Studio in Indiana and even lent some of his band members to the recording sessions.

The record was produced by Mellencamp's guitarist, Mike Wanchic, and his drummer, Kenny Aronoff, played on several of the cuts.

This works both for and against the band. Wanchic convinced Hearts and Minds to record most of their material live, giving the record a natural, unaffected sound.

That's the "for" part. The "against" part is that the band sounds overly influenced by "Big Daddy" Mellencamp. Lead vocalist Bruce Henderson sounds too much like he is trying to imitate his mentor.

In the final analysis, Hearts and Minds is an instantly forgettable LP. These boys would do well to head back to the old farm.

— Jill Hamilton

SOUNDCLASH — Renegade Soundwave

From the first few staccato, synthesized notes of the song, "Blue Eyed Boy," on Renegade Soundwave's new release, "Soundclash," it's pretty apparent what the rest of the album will bring — harshly and heavily rhythmic dance tunes.

What is not apparent is any additional information about this mysterious band other than their label is Enigma Records. (That's right, that's why they call it Enigma). There is no lyric sheet, no "thanks to" section, not even a listing of the names of the members of the band.

Either Enigma is going through severe budget cuts that necessitates saving money on printing costs or (and this is infinitely more intriguing, but probably highly unlikely) Renegade Soundwave is simply a pseudonym for a really famous band! Perhaps it's Depeche Mode's answer to the XTC alias, "The Dukes of Stratosphere." Well, maybe not.

Anyway, there's heavy rap music influence on this release, creating yet another sub-genre of dance music. It's sort of an industrial, techno-pop rap. The nameless singer talks through his vocals while the relentless percussion pounds away.

This usually works well, with one annoying exception, "Biting My Nails." In this extendo-tune, Mr. Nameless singer repeats the phrase, "I'm just biting my nails" over and over until the song becomes immensely irritating. But, these endless loops of repetition are what dance music is all about. Right?

Renegade Soundwave is gifted at bringing in odd sonic elements into their techno-tunes. In "Pocket Porn," they graft in a tape recording of a woman speaking, adding an eerie effect to the song.

Ultimately, the monotone spoken vocals, the repeating drum loops and the strange "found" sonic elements add up to an album with a cold, metallic feel. Renegade Soundwave comes from a place where emotions are mechanized and technology rules. Brrrrr.

— Jill Hamilton

FEAR & LOAFING

Disco inferno

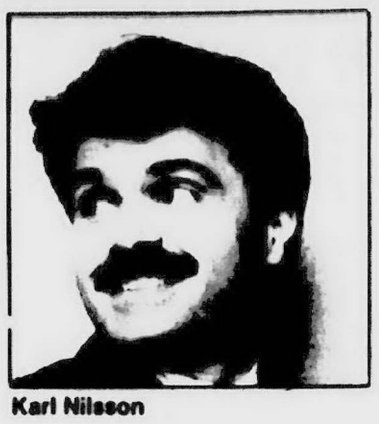

Karl Nilsson

They're gone.

The disco records are finally gone.

Today, at our annual garage sale, I sold my last surviving disco albums for a quarter each. Every spring for 12 years, I've lugged Donna Summer, Gloria Gaynor and The Village People out of the basement, hoping some troglodyte in a white suit with lapels wide enough to land a jet on would show up for them.

How did I come to own this collection?

Even now, over a decade later, it's hard to admit — I worked as a DJ at the local discotheque. (Don't laugh, you were there, too. I remember your zodiac medallion.)

Back in 1979, things were, well, a little slow in the advertising world. Executives found their desks out in the parking lot. Copywriters went from pushing pencils to *selling* pencils overnight.

To augment our incomes, lots of us ad guys took part-time jobs. I decided to make it show biz — the area of show biz that required no skills other than dodging flying bottles.

PART SOCIAL director and part psychologist, I matched the music and lights to the pulse of the crowd. My job was to make them dance until their kneecaps exploded and their tendons flew apart and they bought dozens of expensive drinks to ease the pain.

I hate to brag, but I worked in one of the classier clubs in town. Styled after Studio 54 in New York, we were very selective in our clientel. The doorman hand-picked the crowd according to a strict pecking order: Celebrities were admitted first. Then came international jetsetters and financial tycoons. Finally, a smattering of artists, models and fashion mavens were sprinkled about for atmosphere.

Unfortunately, since this was Michigan and not Manhattan, only nine people made it inside.

As time went on, the screening system was loosened slightly to include hunchbacks, the criminally insane and clog dancers from the Wisconsin Dells. On Wednesdays, there was no cover charge for farm animals.

The first documented outbreak of disco was in Paris. It was then spread to the East Coast by airline pilots. By the time a vaccine was found, "Saturday Night Fever" had infected the Midwest.

I saw this cultural shift as a new art form, a second Renaissance, a way to draw the human spirit upward . . . In other words, it looked like an easy way to make money and meet girls.

I CAREFULLY selected my outfit for total disco impact:

- Flared pants of no-nonsense petroleum, low in the waist and tailored to break just above the ankles.
- Sex machine body suit, tapered fit, long pointy collars and unbuttoned to the navel.
- Mucho macho jewelry — The open shirt revealed a subtle hint of jewelry. By that I mean the same diameter chains used at tractor pulls to drag crushed cars around, only plated in gold and worn in tasteful groupings of 47 at a time.
- Get-down, get-with-it platforms — More like stilts than shoes, these ego boosters came with balance poles. If you fell down, you had to call road service to get back on your feet.

By wearing earplugs, I could limit the hearing loss. By secretly reading books, I could limit the brain damage. By locking myself in the booth, I could even avoid getting beat up.

But the one hazard I couldn't avoid was the choking smoke. Five hours in a nightclub was like working inside a Weber grill.

I KNEW THE smoke was painful, but I never suspected it was dangerous until the fumes from my shirt killed the parakeet. Today, the EPA ranks "second-hand" cigarette smoke right up there with radon gas as a Class A carcinogen.

Fortunately, disco fizzled out before my lungs did.

Incidentally, I've kept the shoes. They're great for cleaning the gutters without a ladder. And in honor of Earth Day, I'm taking the polyester pants to the recycling center. They still smell like smoke, but I hear they can be made into plastic milk jugs.

So don't be surprised if one morning your breakfast cereal switches from "snap, crackle and pop" to "stayin' alive, stayin' alive . . ."

STREET SENSE

Solve problem intelligently

To the readers:

This letter refers to a previous letter from worried parents pertaining to their daughter being scapegoated at school. The advice in this column was to look deeply into the problem before deciding further course of action.

Barbara

Dear Barbara Schiff,

Your sad and demented advice to G.A. about her tormented daughter reminded me of the exact same problem I had at 11. I was given the same kind of talk. I was so ashamed of myself that I had "let" this happen to me that I never told my parents until I literally couldn't take it anymore.

I was falling apart — not from punches and blows — but from being degraded day after day. Then my parents talked with my teacher and the principal — which got me more embarrassed.

The I get the idea that I was picked on because I was "withdrawn and quiet," as if I wasn't myself, none of it would have happened — all of which is b.s.

My advice to G.A.'s daughter? Stand up for yourself. Get really mad at this girl and call her every name in the book. Most important do it in front of the whole class. She has no right to treat you like this.

It will be really scary doing this, I know. It's a hard thing to do. But I'll bet all my money that once you show everyone that you're not going to take it anymore, a lot of kids will stand up for you! And you're going to feel a lot better. Just do it. You have nothing to lose and everything to gain.

In the words of the immortal David Lee Roth: "Stand up! The more you do it, the less you fall down."

Dear No Name,

I don't know if you are a boy or a girl. Either way, the response is the same.

I hope that as you go through life you will learn from your experiences that there are more creative solutions to life's problems then getting angry and denouncing other people.

If getting angry is the first step on the road to becoming an intelligent problem solver, then I applaud you and anticipate that you will make further progress in your development.

Barbara

Barbara Schiff

If you have a question or comment for Barbara Schiff, a trained therapist and experienced counselor, send it to Street Sense at 36251 Schoolcraft, Livonia 48150.

To park, not park your car

Continued from Page 1

some 15 lots in the metropolitan area and services private customers.

He loves his job and believes he makes a comfortable income, depending on the assignment. A reception for President Nixon is his most memorable event.

"HE SPOKE AT the Detroit Economic Club and a reception followed at Max Fisher's home," he said. "There were only 20 people talking with him and he was autographing his new book."

Besides the hourly wage, which is usually more than the minimum, there are the all important tips — that is if he doesn't get "stiffed." Even though a dollar is most common, Zager's largest tip was $100. If he works a private party, he may walk away with a bottle of champagne or liquor as a gift from a pleased customer in addition to his tips, which can range between $15 and $80.

But valet parking like other occupations has its rough times. Once, while working a party where a chimney fire started and spread rapid through the house, Zager and the other attendants had to move quickly — the cars, that is.

"We had to move 50-100 cars in a few minutes so the firemen could get through," he said.

Zager added that it's "almost customary" for the host to come out and tell the valets if a guest has had too much to drink and an alternate way home is being provided.

"Tom Schoenith is very sensitive about letting people drive home drunk," he said. "He always pays for the cab ride or finds someone to take that person home.

"I've even taken a few people home. Sometimes, the person becomes violent because you have his car and it's his property."

Zager's boss, Brian Albertsen, said that working outside in the elements is the hardest part of the job.

"WHEN IT RAINS, you get a lot of people who normally don't use the valet service," said the Livonia resident. "That's not your best tipping situation and you go home soaked at the end of the night."

Lynda Starkey, a 25-year-old Michigan State University student, is employed by Charley's Crab Restaurant in Troy. A forestry major, Starkey's only complaint is "frozen fingers." But she's still happy to be outside . . . Now, being a female valet, well, that's another matter.

"Men ask me if I'm old enough to drive or make comments like 'Do you know how to drive a stick shift?' " she said. "They call me honey or dear; they don't treat men like that. But it's no big deal."

Starkey has found that tips are better, "if you're a female."

"I attend MSU and sometimes, if a customer went to MSU, he'll tip a little higher . . . that's if I get a chance to tell him," she said.

IN THE LONG run, this occupation has its "attractive" moments despite the elements. As valet Luke Lukasik puts it, "It's a hell of a lot of fun; you meet people, make a lot of money and it's great exercise. I'm not going to do this all my life but I like meeting girls and staying in shape."

Lukasik, who works the night spots like Clubland, Taboo and the Landsdowne, said that one evening he went to open the door of a car full of young women. In the process of helping them out of the vehicle, they pulled him inside.

"They were kissing me and grabbing me," he said. "The other valets told me to go with them for awhile.

"It happens all the time. You just got to cope with it."

JERRY ZOLYNSKY/staff photographer

According to customers, Larry Wells deserves a hug because he's a "great guy" and "gives" excellent service at Northland's valet parking area.

FIGHT HEART DISEASE, KIDNEY DISEASE AND BLINDNESS.

Support the American Diabetes Association.

Michigan Affiliate, Inc.
1-800-525-9292

BILLIARDS PLUS
EVERY FRIDAY-SATURDAY
REGGAE
Friday, May 25th
UNIVERSAL SPECTRUM
Saturday, May 26th
AKO-BEN
Reggae Band
6001 WOODWARD AVE
PH. 831-8188. DOORS 9PM

STREET SEEN

Denise Susan Lucas

Our intrepid Street Scene reporter is always looking for the unusual and welcomes comments and suggestions from readers and entrepreneurs. Send those to this column in care of this newspaper, 36251 Schoolcraft, Livonia 48150, or call 591-2300, Ext. 313.

Collectible couple

Sir Robert (the distinguished looking rabbit) and Lady Ashley (the feline beauty), official residents of Londonshire, are among a collection of clothique collectibles available at the Golden Pond, 730 N. Woodward, Birmingham. $64.95 each.

Bloomin' baggies

A creative alternative to the traditional "dozen of roses" could be this designer bag filled with assorted potted plants such as gardenias, tulips, hyacinths, combined with forsythia, pussywillow and other foliage. Choose from several themes: oriental, romantic, contemporary or victorian themes. Affordable Flowers, 1820 S. Woodward, Birmingham.

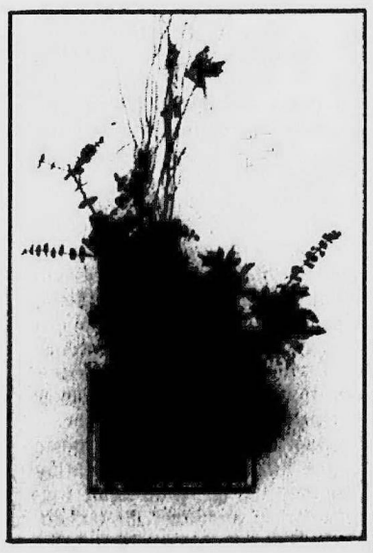

WWJ NEWSRADIO 95

All News, All the Time!

Keeping in touch with comedy

He shares time with Hollywood

By Rebecca Haynes
staff writer

Although he's making a name for himself as an actor, Kevin Pollack still keeps his hands in the arena where he got his start, stand-up comedy.

Born and raised in California, Pollack says he started in show business at age 10, lip syncing to Bill Cosby's "Noah" routine for local variety and talent shows.

"I started doing nightclubs at 18," he said. "I don't think I was really aware of it (performing) being hard until it became a way of making a living, but I don't think I ever looked at it as a hard business."

Pollack starred in the movie "Willow" and was thrilled with the opportunity to work closely with director Ron Howard and producer George Lucas.

"I played one of the Brownies so when we did our part the rest of the movie was already done," he said, explaining that because his character was so small, his part was filmed separately and then superimposed onto the finished film. "We did our filming on a sound stage with none of the usual trappings associated with movies. It was very intimate, and wonderful to work with people like Ron Howard and George Lucas."

POLLACK WILL star in the movie "Avalon" due for release in October and "LA Story" which is due out in December. He plays the agent to Steve Martin's weatherman character in the latter.

While Kevin Pollack has been making a name for himself in comedy, ha also has been scoring points in the movies, with parts in "Willow" and the soon-to-be-released "LA Story" and "Avalon."

In "Avalon," Pollack was directed by Barry Levinson of "Rain Man" fame.

"'Avalon' isn't a comedy but mine is one of the more funny characters in the movie," he said. "It's a big epic about America at the turn of the century and in the 1940s.

"Working with Barry Levinson was such a tremendous experience. You don't know what to expect from people who have achieved such greatness, but I'd sit around with him (Levinson) and we'd joke about life. He used to do stand-up, too, so we hit it off pretty well."

Pollack said Steve Martin was the first performer he's met who didn't have a performer's ego, and their stand-up comedy background also gave them a common bond.

"The stand-up really happened organically," he said. "It's always been a goal of mine to be an actor.

"I WAITED to do the Tonight Show until they could introduce me as an actor and I could go and sit on the panel and be funny," he said. "I just finished a TV pilot for Fox. It's set in the corporate world and while I'm in Detroit (for his upcoming performance) I should find out if it's going to be a series, so I could be in a terrific mood while I'm there."

Pollack said he finds his comedy in every-day situations and also has fun with impressions.

"Everywhere you look there is comedy, you just have to find your own voice — your own point of view," he said. "I've been doing this professionally now for 10 years. You develop your own persona and people either come along with you for the ride or they don't."

The 32-year-old LA comedian mixes cynicism and the every-day irony of life into his routine. He also gives a "clean" show.

"I pride myself on that," he said. "I do have some adult material and adult observations, but I don't use four-letter words."

Woody Allen, Albert Brooks, Steve Martin and George Carlin were just some of the comedians who influenced Pollack.

"Woody Allen really acted as an inspiration for a comedian to take his point of view and put it on film," he said. "You know, I really can't remember too many low points in my career. I've been really lucky to work with so many people who I admire."

Kevin Pollack will appear locally Tuesdya through Saturday, May 22-26, at Mark Ridley's Comedy Castle, 269 E. Fourth St., Royal Oak. Shows times are 8 p.m. Tuesday, Wednesday and 8 and 10:45 p.m. Friday and Saturday. Tickets are $6 weeknights and $10 Friday and Saturday. Call 542-9900 for reservations or more information.

COMEDY CLUBS

Here are some listings of comedy clubs in our area. To let us know who is appearing at your club, send the information to: Comedy Listings, Observer & Eccentric Newspapers, 36251 Schoolcraft, Livonia 48150.

● CHAPLIN'S EAST
John Rathbone will perform Wednesday through Saturday, May 23-26, at Chaplin's East, 34244 Groesbeck, Fraser. Show times are 8:30 p.m. on Wednesday and Thursday, 8:30 and 10:30 p.m. Friday and Saturday. For information, call 792-1902.

● CHAPLIN'S WEST
Rob Haney will perform Tuesday through Saturday, May 23-26, at Chaplin's West, 16890 Telegraph, south of Six Mile, Detroit. Show times are 8:30 p.m. Tuesday-Thursday, 8 and 10:30 p.m. Friday and Saturday. For information, call 533-8866.

● COMEDY CASTLE
Kevin Pollack will perform with **Gary Hardwick** Tuesday through Saturday, May 22-26, at the Comedy Castle, 269 E. Fourth, Royal Oak. Show times 8 p.m. Tuesday-Thursday and 8 and 10:45 p.m. Friday-Saturday. For reservations, call 542-9900.

● JOEY'S ALLEN PARK
Early Monday Morning Players will perform Wednesday through Saturday, May 23-26, at Joey's Comedy Club and Sports Emporium, Southfield Road, Allen Park. Show times are 8:30 p.m. Wednesday and Thursday and 8 and 10:30 p.m. Friday and Saturday. For information, call 382-7041.

● JOEY'S LIVONIA
Something Really Outrageous will perform Wednesday through Saturday, May 23-26, at Joey's Comedy Club, 36071 Plymouth Road, east of Levan, Livonia. Show times are 9 p.m. Thursday and Friday and 8:30 and 10:30 p.m. Saturday. For reservations, call 261-0555.

● HOLLY HOTEL
Chris Jakeway will perform along with **Ken Brown** and **Don Borza** Thursday through Saturday, May 24-26, at Holly Hotel, 110 Battle Alley, Holly. Show times are 8:30 p.m. Thursday and 8:30 (no smoking show Friday only) and 10:30 p.m. Friday and Saturday. For information, call 634-1891.

● MISS KITTY'S
Mark Sweetman will perform with **Hector Rezzano** Thursday through Saturday, May 24-26, at Miss Kitty's Comedy Club, Long Branch Restaurant, 595 N. Lapeer Road, Oxford. Show times are 8 p.m. Thursday, 8 and 10:30 p.m. Friday and Saturday. For information, call 628-6500.

● LOONEY BIN
Tim Butterfield will perform with **Andy Jensen** and **Harold Worsham** Friday and Saturday, May 25-26, at the Wolverine and Looney Bin Restaurant and Comedy Club, 1655 Glengary, Walled Lake. Show times are 9 p.m. Thursday and Friday, and 8 and 10:15 p.m. Saturday. For more information, call 669-9374.

● BEA'S COMEDY KITCHEN
Tony Hayes will perform with **Keith Ruff** and **Downtown Tony Brown** Friday and Saturday, May 25-26, at Bea's Comedy Kitchen, 541 Larned, Detroit. Show times are 8:30 and 11 p.m. For information, call 961-2581.

● MAINSTREET
Heywood Banks will perform Friday through Saturday, May 25-26, at Mainstreet Comedy Showcase, 314 E. Liberty, Ann Arbor. Show times are 8:30 and 11 p.m. Friday and 7, 9 and 11 p.m. Saturday. For information, call 996-9080.

DINING & ENTERTAINMENT

On the Town

Please Help A Neighbor's Child In Need!

In Third World countries, hundreds of thousands of children are in desperate need of food, clothing, medical care – the basics of life. These girls and boys are even denied the opportunity to attend school.

They are our neighbors in a world that grows smaller every day.

Through CCF, you can sponsor a neighbor's child. The cost is $18 a month – just 60¢ a day – to help a poor child in Asia, Africa or Latin America – a child who has virtually nothing.

Please pick up your phone now and dial the toll-free number below. Be a good neighbor by helping an innocent child.

Christian Children's Fund, Inc.
1-800-228-3393
(Toll Free)

Plymouth Landing
RESTAURANT & LOUNGE
340 N. Main Street, Plymouth 455-3700

Early Dinner Specials

Enjoy an early dinner from 4:00 - 6:30 $8.95

-featuring-

- Black Angus 8 oz. New York Sirloin Steak
- Black Angus 8 oz. Prime Rib or Beef (choice of Potato or Rice)
- Chicken Marsala with Rice
- Chicken Rainbow Fetticini with Artichoke Hearts
- Broiled Scrod with Fresh Salsa

entrees include cup of soup, salad and bread basket

Clip

IT'S ALWAYS FAIR WEATHER

We didn't just talk about the weather, we did something about it with our Holidome indoor recreation center.

"GET-A-WAY" Weekend Package

$49.00 per room (per night, plus tax) Frl. Sat. or Sun.
children 12 & under eat free
(clip AD and present at Check-in)

- Holidome indoor recreation center with sports court for tennis, badminton & volleyball.
- Indoor and outdoor swimming pools.
- Indoor whirlpool and sauna.
- Electronic game room.
- Billiards and table tennis.
- Gift and sundry shop.
- Outdoor jogging track.
- Exercise room.
- Free in-room movies.
- Restaurant & Lounge.

CALL FOR RESERVATIONS
(313) 728-2800

Holiday Inn
DETROIT METRO AIRPORT
I-94 (Exit 196) at Wickham Rd. • Romulus, MI 48174
Expires 5-28-90

Clip

THE Observer & Eccentric NEWSPAPERS

1990-91 VACATION GUIDE

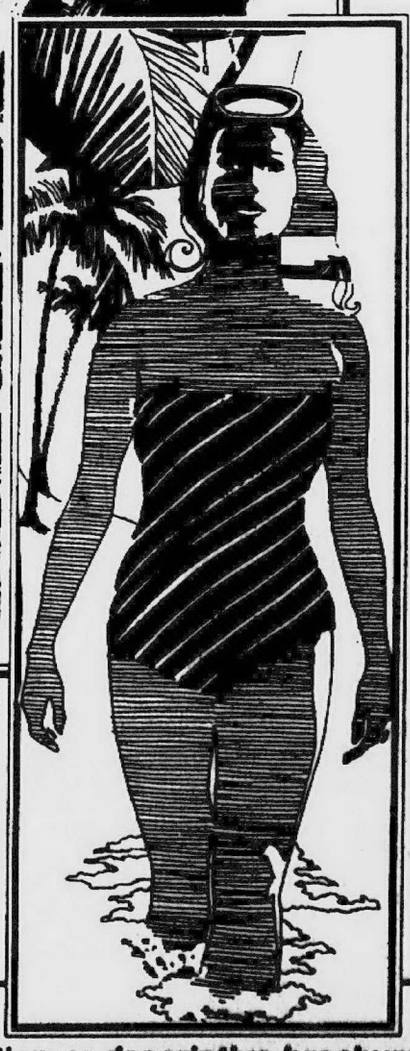

TOURS INCLUDE:
- Round trip airfare via scheduled airlines
- Inter-island flights (Hawaii)
- Professional native escort
- Fine resort hotels
- Sightseeing (see brochure)
- Airport hotel transfers
- To-your-room baggage handling

Caribbean Cruise— and Florida Tour
15 DAYS
Departs October 3, 1990 and October 17, 1990
$1189
Based on double occupancy plus
Includes Epcot, Disneyworld, MGM, Everglades Air Boat Ride, Miami Beach Front Hotel, 7 Nights on CARIB with ports of St. Thomas, St. John, SanJuan and Puerto Plata

Hawaii
15 DAYS
Departs October 30, 1990
November 27, 1990
January 15, 1991*
February 12, 1991*
March 12, 1991*
$1374
Includes visits to all four main islands
*plus $100 high season supplemental cost

California
9 DAYS
Departs August 20, 1990
$729
Includes San Francisco, Los Angeles, Big Sur Coastline, TV taping and more!

For additional information or descriptive brochures, call our Travel Desk
278-4102
or 1-800-736-7300

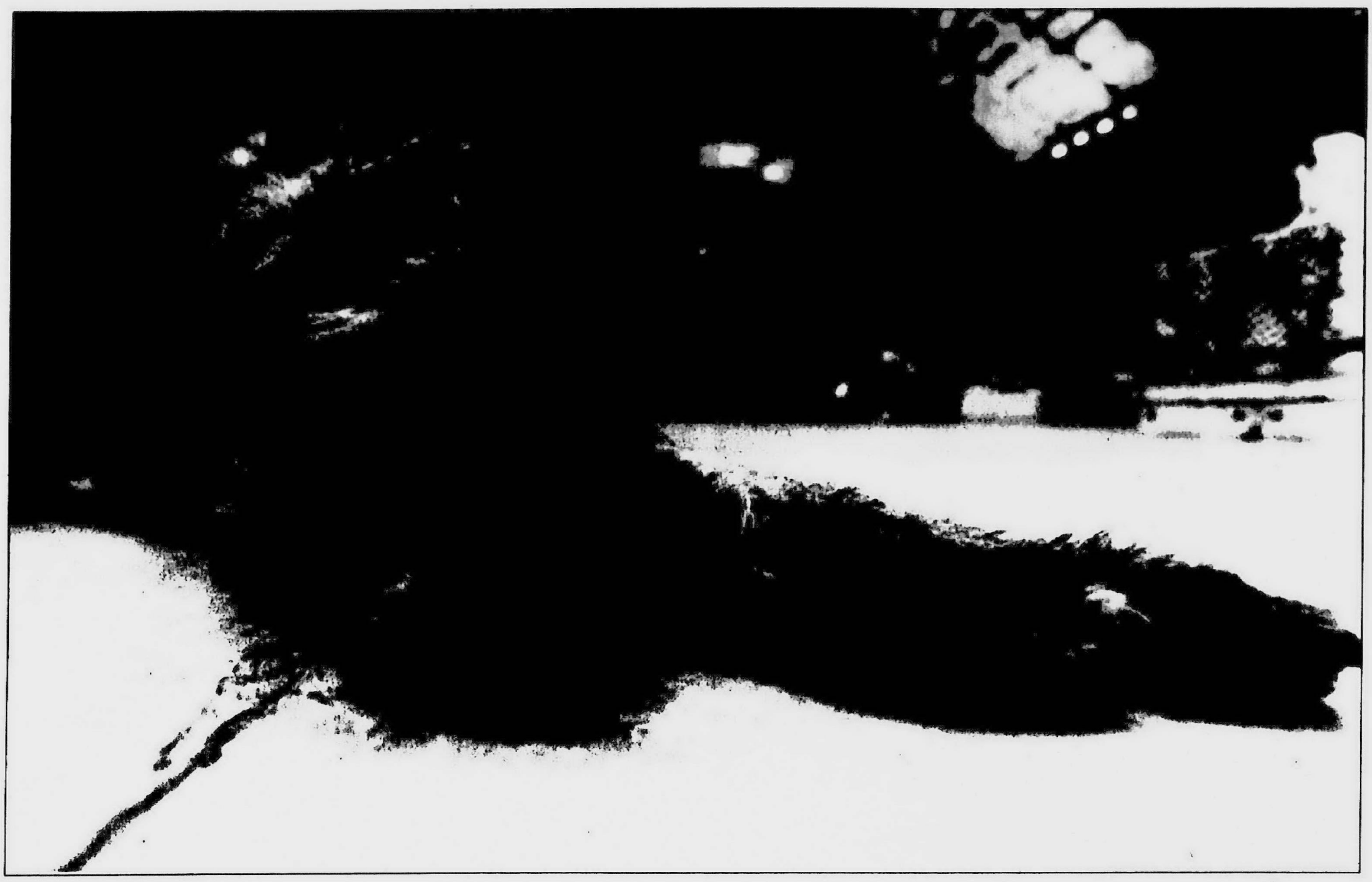

photos by BILL HANSEN

The look on the face of Shane, an Irish wolfhound owned by Nicholas Lehotsky of Belleville, was the epitomy of the agony of defeat after he failed to win in his heat.

Mutts make most of run for 'roses'

By Joan Borum
special writer

It's definitely not the sport of kings.

Mutt Derby time at the Michigan State Fairgrounds Coliseum is a meet of a different breed.

Sponsored by as a fund-raiser by the Michigan Humane Society, the Derby is designed for mutts and their owners . . . and mutual love is the only pedigree required.

All dog lovers are welcome to attend . . . and coo . . . and admire . . . and trade stories of canine cleverness.

After all, in this world, a doting grandparent may be boring, but is considered normal. A dog owner showing pictures of little Sunshine licking an ice cream cone, however, is often thought to be a bit, well, eccentric.

Don't think they're snobbish about pedigrees. Any mutt is welcome, as long as he or she is discreet about "pure" bloodlines and doesn't go around flaunting "papers."

The seventh annual Mutt Derby this year attracted 400 of the area's "finest," who raced to their owners to raise money for the MHS and to kick off Be Kind to Animals Week.

There's a rhyme and a reason to the Mutt Derby. Dogs race in five classes — mini, small, medium, large and maxi — on an oval "course" marked out in the arena.

THERE ARE 10 entrants in each heat, and MHS volunteers hold the eager entrants as their owners run to the opposite end of the track.

The idea is that the dogs are supposed to race to their masters and the first one to do so is the winner of the heat. Finally, the Grand Mutt Run is a race between the five class champions to determine the Grand Mutt champion.

That's the idea. Sometimes, the dogs have an idea of their own.

Sometimes, they forget about their owners before they make it to the end of the track. And then there are those dogs that just sit there looking around while the pack goes off howling.

"Aren't you embarrassed?" someone asked the owner of one such Doberman.

"No, he did the same thing last year."

Sometimes signals get crossed.

A beautiful fawn-colored Afghan, desperate to be reunited with her owner, squirmed away from her volunteer and ran the course alone, the crowd cheering both her grace and her dedication.

Sheepishly, her owner led her back. When the flag dropped, the dog remained behind, not moving. She obviously thought that was what she was supposed to do. After all, she'd tried running and that didn't work.

And sometimes, blood will tell.

A Border Collie, starting from post position, spent the race trying to herd the other dogs into a corner.

But the dogs who never forget, never digress, the dogs who run most frantically are the little dogs. They don't bark. They don't have "accidents." They watch with disbelief as their owners call them.

THEY RUN in unremitting desperation, eyes fixed on their beloved, ears flying, deaf to the roar of the crowd. They run and jump straight into the arms of their hysterical owners, who carry them off in triumph, win or lose.

"It's a family event," said Ron Blauet, MHS director of education. "People come from Flint and GrRand Rapids. They pack a lunch and make a day of it.

"Last year, at the sixth annual Mutt Derby, we had more than 500 entries. We made $11,000 for our shelters from the $5 entry fee for dogs, the $2 general admission fee and sales of sweat shirts and other miscellaneous items."

"Micellaneous items" include clowns "Stembles," "Fumbles" and FluFlu," otherwise known as Peggy Vermander, Mary Vemander and Lynette Orr, who come in from the town of Leonard to volunteer their skills at painting funny faces on eager children. All fees for the art work goes to the MHS.

MHS employee/volunteer Verna Robinson of Detroit boasts that she gets a lot of winners as a handler.

"You have to show them that you're not going to hurt them," she explained, wiping off her pant leg where an excited dog had had an "accident." (They spend a lot of time mopping up the starting area.)

"I get their names from their owners and I talk to them to get them to run. I say things like 'Where's your Mama,' and 'Follow Mama; run to Mama.' "

ROBINSON HAS has two pit bulls at home and she is especially proud of Star, a pit bull owned by Detroit Harold Mssop Jr.

Star has the distinction of being the only dog to become Grand Mutt Champion twice, once in 1986 and again this year. In 1989, she was the medium dog winner. Robinson has been Star's handler every year that she has entered.

"I only brought her in 1986 to give her the opportunity to see other dogs," Mossop said. "The MHS people urged me to race her, so I did. When she won that year, they announced only that the winner was a dog named Star.

"I guess they were afraid that if they said the words pit bull, people would evacuate the Coliseum. By now, she's a great favorite with the crowd."

"It's a great day for those of us who work at the shelters," said Blauet. "It gives us a chance to see the bond between dogs and people. It's an unfortunate aspect of our work that we seldom see the positive aspects of the relationship between dogs and humans.

"We hope that events like the Mutt Derby and Be Kind to Animals Week will help people to realize the joys and responsibilities of owning a pet."

Detroiter Harold Mossop Jr. has reason to be proud of his pit bull Star. She has the distinction of being the only dog to become Grand Mutt Champion twice, once in 1986 and again this year.

Keeping the kids busy during the Mutt Derby were volunteer clowns like Stumbles (Peggy Vermander of Leonard) who did face painting for the benefit of the Michigan Humane Society.

The Observer & Eccentric® Newspapers

Creative Living

CLASSIFIED REAL ESTATE

Monday, May 21, 1990 O&E

★ 1E

organizing
Dorothy Lehmkuhl

Card-mailing procrastination

Q: I did it again. I bought a Mother's Day card way ahead but then didn't mail it on time. Can you give me insights as to why a person would buy cards and not mail them?

A: Putting off mailing letters, thank-you notes, sympathy or greeting cards is a recurring problem for many people. Ideally you "should" buy greeting cards in groups (e.g. by the month) address them, sign them and write the mailing date where the stamp goes. Then just stamp and mail them on the appointed days.

Even an "ideal" system may not solve your problem, however. Of the six categories of procrastination I have identified, dealing with your inner feelings may be the most common cause of mailing delay and the most difficult to master. When you send cards or letters you are sharing your feelings, even if you only sign your name to a pre-printed card. In the back of your mind you may be mulling over questions like: Have I chosen the right words? Will the other person think this is corny? Appropriate? Funny? Is my handwriting too messy? Will this produce the intended comfort-joy-appreciation-cheer?

Insecure feelings get involved in putting off more than just written messages. Relationships may suffer as well. Perhaps an apology is in order but difficult to deliver. Terminations, appraisals or evaluations of business people are often delayed because of the difficulty of telling others what they are doing wrong — or because it's hard to praise someone. Until handled, these delays can generate stress and guilt for months or even years.

Anytime you realize you are delaying something because of feelings, face the problem head on. Identify specifically what is holding you back and why. If you still can't handle it, try creative alternatives such as calling instead of writing: sending a small gift or flowers with a card that simply says, "I'm sorry," for instance; or finding someone else to act as an intermediary. Sometimes you simply have to bite the bullet and schedule an appointment (to terminate an employee, for example) and then figure out how to handle it after that appointment is made. Using "pressure to produce" never fails.

An alternative to writing a personal note on a "mushy" greeting card is to simply sign your name to a more generic type of card. While less than ideal, it is also less threatening. Other reasons for card mailing procrastination: You may consider card mailing to be less important than other daily activities and need to raise that activity higher on your priority list. Finally, a number of people have told me choosing the right one is the hardest part of sending cards so, once purchased, they consider the job done. After all, they have acted on their thoughts of the other person — even if the other person doesn't know it.

Dorothy Lehmkuhl is owner of Organizing Techniques of Birmingham. She teaches time management and organizing skills through speeches, seminars, consulting and writing.

exhibitions

● YANOVER CREATIVE LIAISON

Yanover Creative Liaison presents children's book illustrations by Livonia artist Jeanne Poulet. Exhibited drawings will be included as illustrations in the artist's forthcoming book, "Jenika's Zoo Animals." The YCL Alternative Art Space is at 30927 Schoolcraft, on the I-96 Service Drive, between Middlebelt and Merriman. Families are welcome. The gallery is open noon to 5 p.m. Tuesday through Friday. For more information, call 425-8175.

● DEARBORN CITY GALLERY

Thursday, May 24 — "Calligraphic Images '90", the annual spring show of Michigan Association of Calligraphers will feature Arabic calligraphy by Ali Majed along wioth works by members. Reception is 5-7 p.m. Thursday, Dearborn City Hall, 13615 Michigan at Schaefer, Dearborn.

● I. IRVING FELDMAN

Saturday, May 26 — Shaped canvas constructions by Harold Linton are there on display, by appointment only, through June, 353-0440.

● DETROIT INSTITUTE OF ARTS

Sunday, May 27 — "Andy Warhol: Fifteen Minutes of Fame" continues throughJuly 22. These are hisportraits of rich, famous and sometimes talented people such as Elizabeth Taylor, Jacqueline Kennedy, Mao-Tse-tung, Marilyn Monroe and Richard Nixon. Admission charge. Hours are 9:30 a.m. to 5:30 p.m. Tuesday-Sunday, 5200 Woodward, Detroit.

● ARTFUL DOMAIN

Jewelry by Pat Garrett, Claire Sanford and Samuel Shaw is on display through June 8. Garrett is from Ann Arbor, Sanford and Shaw are from the East Coast. Hours are 11 a.m. to 5 p.m. Tuesday-Saturday, 700 N. Woodward, Birmingham.

● GIORDANO GALLERY

"Faces," new works in pastels and oil pastels by Barbara Terry Roy of Lathrup Village, continues on display through May. Hours are 10 a.m. to 5 p.m. Monday-Saturday, unmtil 9 p.m. Tuesday, Thursday, 426 S. Main, Northville.

● BIRMINGHAM BLOOMFIELD ART ASSOCIATION

"Color Xerox Collage" by Laurie Hirsch Tennent continues on exhibit through May. Hours are 9:30 a.m. to 5:30 p.m. Monday-Saturday, 1516 S. Cranbrook, Birmingham.

● ARIANA GALLERY

"Ladies, Ladies, Ladies," collection of work celebrating the femme fatale, continues through June 16. Included are acrylics, oils, serigraphs, lithos, glass and ceramics. Hours are 10 a.m. to 6 p.m. Monday-Saturday, 386 E. Maple, Birmingham.

● HALSTED GALLERY

New drawings by Theodore Waddell are on display through July 7. This sculptor, who is also a rancher, does paintings and drawings of animals. Hours are 10 a.m. to 5:30 p.m. Tuesday-Saturday, 560 N. Woodward, Birmingham.

● WILLIS GALLERY

"The Eyes of Three," photography by Tim Bies, James Rnasweller II and Steve Shaw continues through June 2. Hours are 2-6 p.m. Wednesday-Saturday, 422 W. Willis Detroit.

● PARK WEST GALLERY

"Laszlo Dus, A Contemporary American Master" continues through June. Hours are 10 a.m. to 6 p.m. Monday-Wednesday, until 9 p.m. Thursday, Friday and 11 a.m. to 6 p.m. Saturday, Sunday, 29469 Northwestern, Southfield.

● TROY ART GALLERY

Recent watercolors by Carol Lachiusa and recent porcelains by Elizabeth Lurie continue through June 16. Hours are 11 a.m. to 5:30 p.m. Tuesday-Friday, until 4 p.m. Saturday, 755 W. Big Beaver, Troy.

Dream auction announced

The International Furnishings and Design Association (IFDA) will sponsor a Designer's Dream Auction at the Michigan Design Center on Wednesday.

The Design Center, 1700 Stutz Drive, Troy, will be open to the public for this special event, which will feature tours 4-5 p.m., light refreshments and viewing of the items 5-8 p.m. and the auction at 8 p.m. Bob and Joseph DuMouchelle will be auctioneers.

Tickets, $7.50, are available at Mary Lee Draperies, 1989 Telegraph, Bloomfield Hills; Beckwith Evans, 190 E. Maple, Troy; The Blind Spot, 21728 W. 11 Mile, Southfield; Beaver Tile, 24700 Drake, Farmington Hills; and Homer's Wallpaper & Decorating Center, 4284 Orchard Lake, West Bloomfield.

For information, call 649-4960 or 352-2262.

Viva La France!

Import shop has French connection

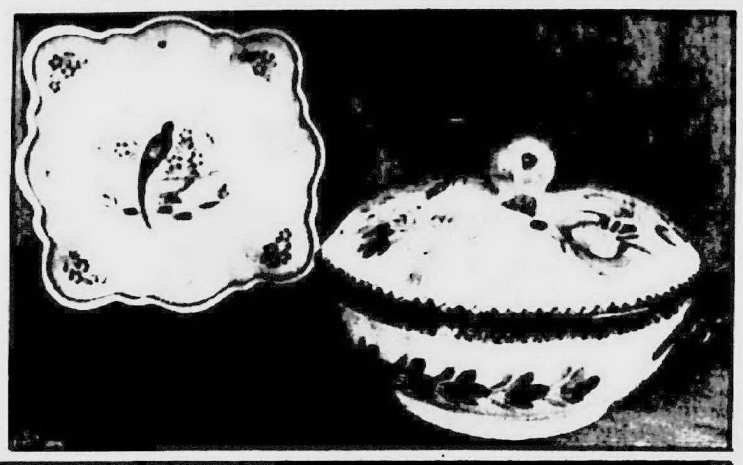

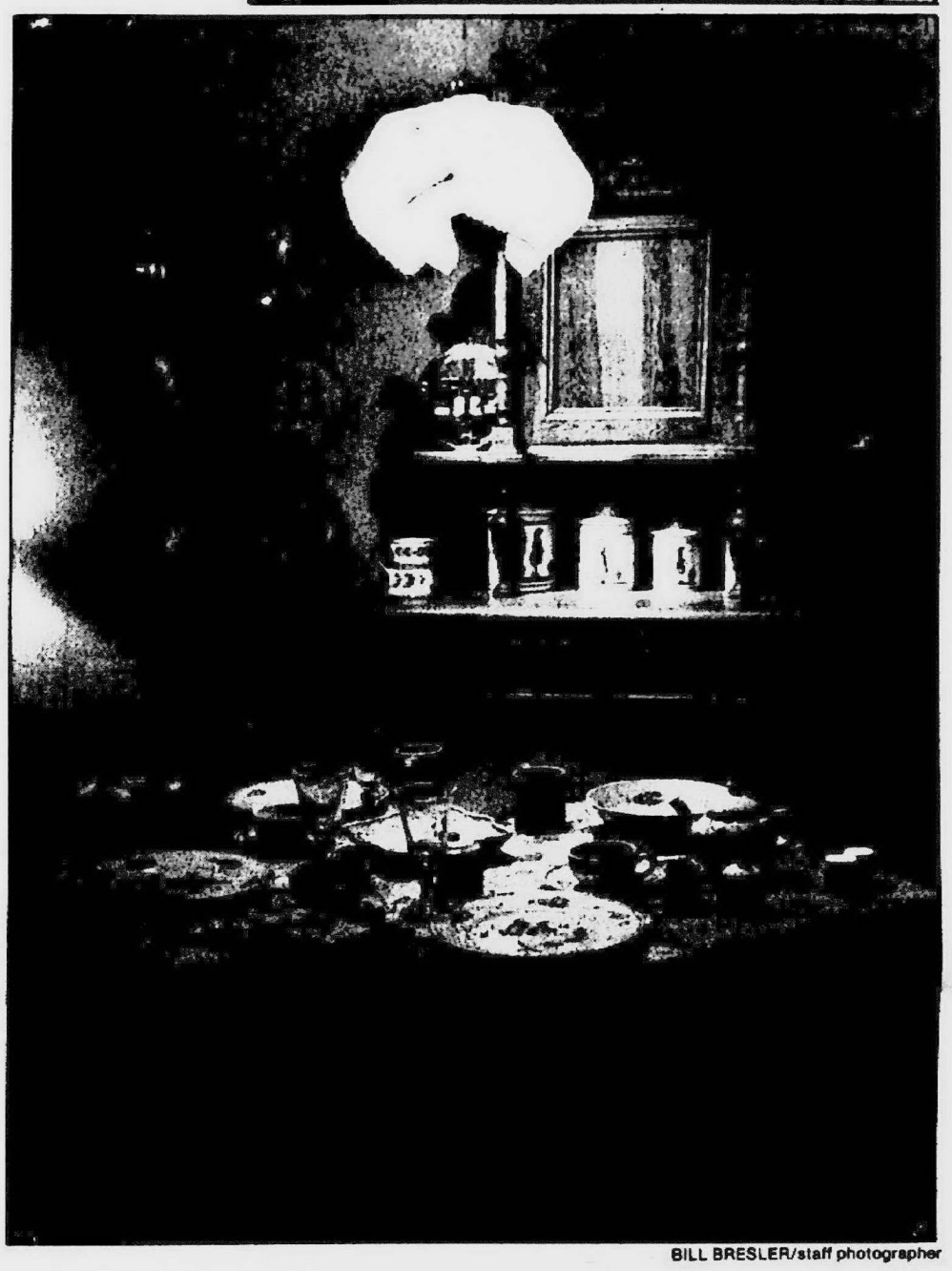

BILL BRESLER/staff photographer

Most of the furniture pieces in the shop are antiques dating to the 1850s, and brightly hued Quimper pottery pieces dominate one corner of the shop.

By Arlene Funke
special writer

IT'S like visiting Old World, country-style France.

A new shop in downtown Northville, called La Belle Provence, specializes in pottery, furniture and accessories from Europe, particularly France.

The brick walls and hardwood floors of the store are a fitting backdrop for the antiques, stacks of snowy-white Belgian lace bed linens and distinctive, brightly hued pottery called Quimper (kam-PAIR).

Store owners, Jennifer Tobias-Turner of Birmingham, and Leslie Benser-Luciani of Ann Arbor, both are attorneys who decided to become shopkeepers.

"I love French literature and culture," said Tobias-Turner, 31, who speaks fluent French and Spanish. "It's just been an ongoing passion of mine."

For Tobias-Turner, opening an imports shop evoked memories of the period in her life when she lived with a family in the south of France. Benser-Luciani has enjoyed the buying trips to Europe where she sharpened her business skills.

LA BELLE PROVENCE has an extensive array of the popular, hand-painted French pottery, Quimper. The colorful pottery is characterized by its depiction of traditional peasant figures, dazzling florals and dramatic birds.

"No two pieces are exactly alike," said Benser-Luciani, who explained that scenes are painted free-hand by master painters. The artists use neither stencils nor decals.

La Belle Provence, which opened last November, is at 119 N. Center St., just off Main. The shop's neighbors are a mix of small boutiques, accessory and gift shops, an art gallery and neighborhood cafes.

The partners were attracted to Northville's small-town flavor, its growth and the affluence of the city and its nearby communities.

"Northville is like Birmingham used to be before it became booming," Benser-Luciani said.

BOTH WOMEN HAD been employed at law firms prior to opening the shop. Benser-Luciani had worked with Tobias-Turner's husband, Jack, a Birmingham native.

The name, La Belle Provence, was selected because of its distinctively French flavor. It means "beautiful Provence," referring to a region of southern France which both partners like.

"The region epitomizes everything we love about the European style," Benser-Luciani said.

During buying trips to France and Belgium the partners visited flea markets, antique fairs and met with dealers.

According to Tobias-Turner, European country style is compatible with American traditional and country styles.

"European antiques have a soft look to them," she said. "It's easy to segue from American to European country (style) without changing the whole house."

MOST OF THE furniture pieces carried by La Belle Provence are antiques dating to the 1850s, Benser-Luciani said. The pieces originate in France, Belgium, Germany and Italy.

Some reproductions also are sold. Price tags indicate whether a piece is original or reproduction.

"They are mostly original pieces," Benser-Luciani said. "We only carry reproductions to give a greater price range. Reproductions are typically made in Europe so (customers) are getting European pieces."

The shop has several styles of farm tables and chairs, armoires and hutches. Many are made of scrubbed pine. Others are carved fruitwood and oak.

The Quimper pieces dominate one corner of the shop. The brightly colored pieces reflect a rich palette of blues, scarlets, daffodil-yellows and shades of green.

This pottery is produced at Faienceries de Quimper, a factory dating to the 1690s, in the French town of Quimper. Quimper is in the Brittany region, on a peninsula which juts 150 miles into the Atlantic Ocean between the English Channel on the north and the Bay of Biscay on the south.

"Brittany was isolated until World War II," Tobias-Turner said. "It was hard to reach. It has really developed and kept its own culture."

The ceramic earthenware is painted, glazed and marked, a crucial guide to historians and collectors. The glaze is lead-free, so the pieces can be practical as well as decorative.

ONE OF THE MOST well-known Quimper patterns is Henriot, which depicts the traditional peasants of Brittany. The scenes show men wearing pantaloons and wide-brimmed hats. The women wear aprons and high, starched, lace coifs on their heads. The pieces are bordered in blue and yellow.

"The colors are so inviting," Tobias-Turner said, "It's hard not to fall in love with them."

This year, to celebrate the 300th anniversary of the company, a new pattern called Jardin D'Ete, has been introduced. The name means summer garden. A large, blue-and-yellow bird is its focus.

THAT NEW PATTERN figured prominently when La Belle Provence recently decorated a room for the 1990 Junior League Designers Show House in Grosse Pointe. Tours will be offered through Monday, May 28.

Several Quimper patterns are readily available, either in the shop or by special order from Connecticut. Customers also may select from patterns and colors normally found only in France.

Most pieces are sold separately. The shop also carries wallpapers and fabrics which coordinate with several Quimper patterns. Also available are small, 100 percent cotton Pierre Deux cloth handbags and small purses. The line is characterized by small floral prints in clean, sharp colors.

The partners hope to introduce some less-well known pottery lines. And they are creating an upstairs gallery to display more antiques.

La Belle Provence is open from 10 a.m. to 5 p.m. Monday-Saturday, until 8 p.m., Thursday. Closed Sunday. For information call 347-4333.

BILL BRESLER/staff photographer

'European antiques have a soft look to them. It's easy to segue from American to European country without changing the whole house.'
—Jennifer Tobias-Turner

Former lawyers turned shopkeepers Leslie Benser-Luciani (seated) and Jennifer Tobias-Turner were attracted to Northville's small-town flavor. "Northville is like Birmingham used to be before it became booming," Benser-Luciani said.

CREATIVE LIVING
CLASSIFIED REAL ESTATE

591-0900
591-2300
Display Advertising

Early Holiday Deadlines

Please Call Early

Observer & Eccentric

classified ads

CLOSED MEMORIAL DAY ☆ 1990

PUBLICATION	TYPE OF ADVERTISEMENT	DEADLINE
MONDAY **MAY 28**	Classified In-Column "Liners"	5:00 p.m. Thursday May 24
Thursday **May 31**	Real Estate Display	3:00 p.m. Friday May 25
Thursday **May 31**	Classified In-Column "Liners"	5:00 p.m. Tuesday May 29

644-1100 Oakland County 591-0900 Wayne County
852-3222 Rochester/Rochester Hills

BUY IT. SELL IT. FIND IT.

CLASSIFIED DIRECTORY

SECTION	
Auto For Sale	C,F
Help Wanted	E,F
Home & Service Directory	F
Merchandise For Sale	F
Real Estate	E
Rentals	E

312 Livonia

ABSOLUTELY GORGEOUS 2 story contemporary home. Huge custom kitchen, 2½ baths, 2 cedar decks, 2¾ attached garage, circular drive, beautifully landscaped. Ask for Ann. HOME MASTER 425-3830

ABSOLUTELY MINT!
3 bedroom brick ranch, 2 full baths, fantastic finished basement, oversized 2 car garage, newer central air. Just listed at $79,900.
CALL JIM OR BRIAN

DUGGAN
Re/Max West 261-1400

312 Livonia

AFFORDABLE!
ROSEDALE GARDENS BEAUTY
3 bedroom brick broadfront ranch, 2 full baths, many quality updates, finished basement, central air, 2 car garage, low 90s. Hurry!

kathy rockefeller
RE/MAX 100 348-3000

BY OWNER, BURTON HOLLOW
Greatly reduced, was $169,900, priced for sale $161,900. Quad level, 3 bedrooms, 2,300 sq. ft., updated kitchen & great room, sauna. Home made for living. Shown by appointment 591-1723

312 Livonia

A Home To Appreciate
Where else can you find a brick home with basement and garage sitting on a nice deep lot for such a small price. 3 spacious bedrooms with a 22 foot master. Priced at $69,900.

The Prudential
Harry S. Wolfe, REALTORS
474-5700
Independently Owned and Operated

BEAUTIFULLY REMODELED 3 bedroom ranch, 2½ baths, large family room w/ attached garage. Air, sprinklers and deck. Professionally landscaped. Call Eves: 522-7639

BRICK RANCH on quiet cul-de-sac. 3 bedroom, 2 bath, attached garage, finished basement, central air, fireplace. $96,500. 422-6601

Built In 1939
This Rosedale Gardens home has so much charm and features wood plank floor in kitchen, natural oak floors in living room and dining room, cozy fireplace, huge bedrooms, and decorated to perfection. A true delight to show and priced at $116,750.

The Prudential
Harry S. Wolfe, REALTORS
474-5700
Independently Owned and Operated

Central Livonia
Maintenance free aluminum sided 3 bedroom ranch. Family room, attached garage and central air on a large 80 foot lot. $71,900

The Prudential
Harry S. Wolfe, REALTORS
421-5660
Independently Owned and Operated

REAL ESTATE

Place your Classified Real Estate Advertisement in more than 160,000 affluent Suburban Detroit Homes

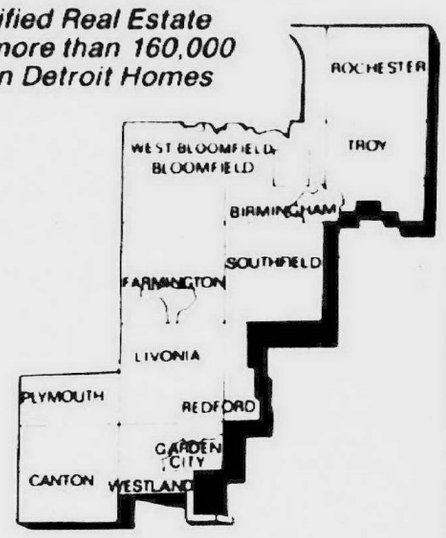

Sale

302 Birmingham-Bloomfield
303 West Bloomfield-Orchard Lake
304 Farmington-Farmington Hills
305 Brighton-Hartland-Walled Lake
306 Southfield-Lathrup
307 South Lyon-Milford-Highland
308 Rochester-Troy
309 Royal Oak-Oak Park-Huntington Woods
310 Wixom-Commerce-Union Lake
311 Oakland County Homes
312 Livonia
313 Canton
314 Plymouth
315 Northville-Novi
316 Westland-Garden City
317 Redford
318 Dearborn-Dearborn Heights
319 Grosse Pointe
320 Homes-Wayne County
321 Homes-Livingston County
322 Homes-Macomb County
323 Homes-Washtenaw County
324 Other Suburban Homes
325 Real Estate Services
326 Condos
327 New Home Builders
328 Duplexes & Townhouses
330 Apartments
332 Mobile Homes
333 Northern Property
334 Out of Town Property
335 Time Share
336 Southern Property
337 Farms
338 Country Homes
339 Lots & Acreage
340 Lake River Resort Property
342 Lake Front Property
348 Cemetery Lots
351 Business & Professional Buildings
352 Commercial/Retail
353 Industrial/Warehouse Sale or Lease
354 Income Property
355 Industrial Vacant Property
356 Investment Property
358 Mortgages/Land Contracts
360 Business Opportunities
361 Money to Loan/Borrow
362 Real Estate Wanted
364 Listings Wanted

Rent

400 Apartments
401 Furniture Rental
402 Furnished Apartments
403 Rental Agency
404 Houses
405 Property Mgmnt
406 Furnished Houses
407 Mobile Homes
408 Duplexes
410 Flats
412 Townhouses/Condominiums
413 Time Share
414 Southern Rentals
415 Vacation Rentals
416 Halls
417 Residence to Exchange
419 Mobile Home Space
420 Rooms
421 Living Quarters to Share
422 Wanted to Rent
423 Wanted to Rent-Resort Property
424 House Sitting Service
425 Convalescent Nursing Homes
426 Home Health Care
427 Foster Care
428 Homes for the Aged
429 Garages/Mini Storage
432 Commercial/Retail
434 Industrial/Warehouse Lease or Sale
436 Office Business Space

EQUAL HOUSING OPPORTUNITY

All real estate advertising in this newspaper is subject to the Federal Fair Housing Act of 1968 which makes it illegal to advertise "any preference, limitation or discrimination based on race, color, religion, sex, handicap, familial status or national origin, or intention to make any such preference, limitation or discrimination." This newspaper will not knowingly accept any advertising for real estate which is in violation of the law. Our readers are hereby informed that all dwellings advertised in this newspaper are available on an equal opportunity basis.

All advertising published in The Observer & Eccentric is subject to the conditions stated in the applicable rate card, copies of which are available from the Advertising Department, Observer & Eccentric Newspapers, 36251 Schoolcraft Road, Livonia, MI 48150, (313) 591-2300. The Observer & Eccentric reserves the right not to accept an advertiser's order. Observer & Eccentric Ad-Takers have no authority to bind this newspaper and only publication of an advertisement shall constitute final acceptance of the advertiser's order.

BUY IT. SELL IT. FIND IT. CLASSIFIED

312 Livonia

BEAUTIFUL SPRAWLING RANCH
3 bedrooms, 2½ baths. Brick. 2 car garage. Newly constructed Great room, first floor laundry, display kitchen cabinets, with island cabinet. Four Seasons windows. Everything is custom from top to bottom. $144,900. Call
IVAN
525-9600
CENTURY 21 HARTFORD NORTH

BY OWNER, NW Livonia - 4 bedroom, 2½ bath colonial. New kitchen, family room with fireplace, new carpet, furnace with air, extra insulation, finished basement, 30x15 deck, 2 car attached garage, lots more. $149,900. By appointment after 4pm. 464-3048

CHARMING
3 Bedroom brick ranch in the State Street. Updated Country Kitchen, oak cupboards, all newer windows, fireplace in living room, central air, 2 car garage, many more updates. $89,900.

CENTURY 21
Hartford South
261-4200

DON'T MISS THIS BUY
3 bedroom brick ranch. Large country kitchen. Large lot. 3 car garage $99,800. Call
IVAN
525-9600
CENTURY 21 HARTFORD NORTH

312 Livonia

BY OWNER - 3 bedroom ranch, 1½ bath, finished basement, central air, 2½ car garage. School close. Open House Sat & Sun 11-5 477-4352

Country Retreat
In the heart of Livonia. Over ¼ acre treed setting in an all custom area. Sprawling 1,500 square foot ranch, 25 x 12 foot family room, natural fireplace, 2 full baths, updated kitchen and 2 car attached garage. $107,900

The Prudential
Harry S. Wolfe, REALTORS
421-5660
Independently Owned and Operated

Excellent 3 bedroom ranch, ¾ acre ravine lot. Finished walkout basement, air, 2 car attached garage. $135,900. Must see! 522-6897

Country Size Lot
near all the conveniences of the city. Just minutes to Plymouth. This traditional full brick cape cod has wet plaster, 4 bedrooms, 2½ baths, formal dining room, and finished basement with wet bar. One of a kind at $119,000.

The Prudential
Harry S. Wolfe, REALTORS
474-5700
Independently Owned and Operated

Growing Family
Affordable Western Livonia 4 bedroom brick colonial built in 1971. 1st floor laundry, family room, fireplace, country kitchen, 2 car attached garage and deck. $129,900

The Prudential
Harry S. Wolfe, REALTORS
421-5660
Independently Owned and Operated

312 Livonia

Contemporary Masterpiece
This 7 year old home is full of surprises. First, it was built by the builder with energy conservation in mind. Second, there are 3 large bedrooms, 2 full baths, and an attached 2 car garage. There's a family room with wood-burning stove, and a natural fireplace in the living room. And it sits on a large fenced lot. $109,900.

The Prudential
Harry S. Wolfe, REALTORS
474-5700
Independently Owned and Operated

FAMILY ROOM!
$82,900
Newer modern kitchen, furnace & water heater new in 1987 in this 3 bedroom brick broadfront ranch with finished basement, 2½ car garage & 60' wide lot.

$92,900
20 FT. FAMILY ROOM!
1,400 sq.ft. full brick ranch with natural fireplace, formal dining room, new thermo windows, central air & furnace. 3 bedrooms, 1¼ baths, with full basement & 2½ car garage.
HOME MASTER 425-3830

FRESH AS SPRING
Come see the quality of this 3 bedroom, 2 bath brick Ranch in popular area. Beautiful newer oak kitchen includes all appliances, neutral decor, central air. Perfect home for entertaining. $131,900.

NEWER AREA
is where you will find this immaculate 3 bedroom, 2½ bath Colonial. Great Room with formal dining room, den, 1st floor laundry, deck. $151,900.

CENTURY 21
Hartford South
464-6400

312 Livonia

CHARMING 4 bedroom brick ranch on 80 X 114 lot. Open May 27, 1-5 Dining/living rooms & large family room w/central air & fireplace. 1st floor laundry. 2 baths. $126,000 By owner. Must see! 471-9910

FOR SALE ON a quiet shady street, lovely Colonial in Woodcreek Farms. 4 bedrooms, 2½ baths. 2 car attached garage, family room with fireplace, full basement, long front porch. By Owner Call 425-5078

LIVONIA - Truly a Beauty. Two possible three bedroom ranch with attached garage, newer carpeting, fireplace and large lot. Clean, clean, clean. $82,500.

WESTLAND - Don't miss this sparkling 3 bedroom all brick ranch. 2 full baths, updated kitchen, finished basement-done right, central air, thermal pane windows thru-out plus more. Move in condition, great family subdivision. Compare and buy $73,400.

COMMERCE - Sharp 3 bedroom ranch. Property backs to state land in a peaceful, quiet neighborhood. Fireplace, 2 car garage, and large fenced yard with much more. $75,000.

The Michigan Group
Realtors
591-9200

LIVONIA - 14455 Merriman, $8900 down, $878 month. 10% A.P.R., 30 yrs. V.A. "Equal Housing Opportunity". $108,900.
WILDE-BROKER. 517-426-5154

LIVONIA
2 NEW SUBS
CUSTOM HOMES
Cape Cods, Ranches, Colonials
427-3295

Meri-Lyn Farms
Is the location of this sharp maintenance free colonial. You'll love the fieldstone fireplace, the spacious 4 bedrooms, and newer vinyl siding. Home comes with new carpet and central air. A fussy buyer special at $125,900

The Prudential
Harry S. Wolfe, REALTORS
462-1660
Independently Owned and Operated

Over an Acre
Elegant & vintage Tudor design Cape Cod. Vine covered and nestled in towering trees. Truly complete with 4 bedrooms, 2½ baths, family room, formal dining room, 3 natural fireplaces, heated greenhouse, Mother-in-law or teenage quarters with private entry, professionally finished rec room, wet plaster, 2 car attached garage, sloping rear yard with gardens. $147,900

The Prudential
Harry S. Wolfe, REALTORS
462-1660
Independently Owned and Operated

PRICE APPEAL
Brick styling brightens this ranch. Gas heat, fencing, main level laundry, 3 bedrooms. Near shops. 2 Car garage. Cash, Conventional, FHA/VA. At this price call now, $54,900.

CENTURY 21
Hartford South
261-4200

Prime Acre Lot
In the heart of central Livonia. Vintage 3 bedroom bungalow with a full basement, 2 car garage and formal dining room. $119,900

The Prudential
Harry S. Wolfe, REALTORS
462-1660
Independently Owned and Operated

REDUCED!
brick 3 bedroom tri-level with oversized garage. 1½ baths, large fenced yard & a family room. Now only $101,000.

TEPEE REALTY
454-3610

ROSEDALE GARDENS
Lovely Ranch on quiet Cul-de-sac. 3 bedrooms, 2 baths, finished basement. 2 car garage. Central air. $102,900. Call
IVAN
525-9600
CENTURY 21 HARTFORD NORTH

YOU MAY PLACE A CLASSIFIED ADVERTISEMENT FROM
8:00 A.M. - 5:30 P.M.
MONDAY - THURSDAY
AND FROM
8:00 A.M. - 5:00 P.M.
FRIDAY

DEADLINES FOR CLASSIFIED "LINERS"
MONDAY ISSUE: 5 P.M. FRIDAY
THURSDAY ISSUE: 5 P.M. TUESDAY

ONE CALL DOES IT ALL
OAKLAND COUNTY 644-1070
WAYNE COUNTY 591-0900
ROCHESTER/ROCHESTER HILLS 852-3222

312 Livonia

Meri-Lyn Farms
Is the location of this sharp maintenance free colonial. You'll love the fieldstone fireplace, the spacious 4 bedrooms and new vinyl siding. Home comes with new carpet, and central air. A fussy buyer special at $125,900.

The Prudential
Harry S. Wolfe, REALTORS
474-5700
Independently Owned and Operated

NEW CONSTRUCTION
Custom built ranch 3 bedrooms, great room, fireplace, country kitchen, 2½ baths, full basement. Attached 2 car garage. 19474 Merriman. All for $144,900. Ask for Lonnie 525-9600
Century 21 Hartford North

New Construction
Northwest Livonia 2,800 square foot brick colonial with 4 bedrooms, den, 2½ baths, 90% ± furnace and energy package. Beautiful design allows time to sell your present home. $237,500

The Prudential
Harry S. Wolfe, REALTORS
421-5660
Independently Owned and Operated

NEW LISTING BY OWNER
Custom built 3 bedroom, 2½ bath brick ranch on country lot. Many extras. $179,900 261-4511

New Office
And we're celebrating our grand opening with a hot NEW LISTING. Northwest Livonia 1978 built brick colonial. Finished basement, central air, underground sprinklers and warm neutral decor. $144,900

The Prudential
Harry S. Wolfe, REALTORS
421-5660
Independently Owned and Operated

SCHOOLCRAFT & LEVAN
3 bedroom, 2 bath ranch, over 1400 sq. ft. with family room & fireplace, new counter tops, new oak cabinets, 2 car garage with opener, finished basement, great home in prime area. All this for only $112,900.
HURRY call:

TYE CULVER
RE/MAX 100
348-3000

Smart Starter
Fine Livonia location North of I-96. 3 bedroom masonary and aluminum sided bungalow. Large family room, huge 20 x 13 foot Florida room, and 2 car garage. Lovely landscaped double lot for city gardeners. $77,300

The Prudential
Harry S. Wolfe, REALTORS
421-5660
Independently Owned and Operated

STARTER
New aluminum siding and more updated features highlight this 3 bedroom ranch with large kitchen and nice yard. Offered at $59,900. Call:
SHEILA CLARK

VALUE
A must see is this 3 bedroom, 1½ bath brick with aluminum trim ranch, family room with fireplace, dining L, finished basement, covered patio, garage and fenced yard. $104,900. Ask for:
ED TREMBATH

BEGINNERS
A real nice 3 bedroom home! Master bedroom has a doorwall leading to a screened in covered patio. 18 ft. above ground pool with deck, close to shopping. Asking $56,900.

A CREAM PUFF
Topped with delectable neutral decor. 3 bedroom, 2 bath brick ranch with family room and fireplace, huge deck and 2 car attached garage. $94,900. Ask for:
JOAN OR ANN

Century 21
ROW
464-7111

SUPER BUY
3 bedroom ranch on huge lot. Country kitchen. Brick. $89,800 Call
IVAN
525-9600
CENTURY 21 HARTFORD NORTH

Take Advantage of Livonia Schools
At a good price with this 3 bedroom brick ranch with basement and garage. Nice quiet cul-de-sac location close to parks and schools. $74,900

The Prudential
Harry S. Wolfe, REALTORS
462-1660
Independently Owned and Operated

TWO BEDROOM aluminum sided on crawl with breezeway to garage. New roof, remodeled kitchen, ceramic tiled bath, fully redecorated. 65x120 treed lot. $45,900. Buyers only. Call 348-5504

THIS WON'T LAST
A most unique home, almost an acre of beautiful landscaped lot with mature trees. Unbelievably well maintained, almost 2,700 sq. ft., 5 bedrooms, 3½ baths. Huge sitting area plus extra large family room, huge kitchen with pantry. $158,000.
IVAN
525-9600
CENTURY 21 HARTFORD NORTH

1ST SHOWING WILL SELL
4 bedroom brick ranch, 2½ baths, 2 car garage. New roof & shrubs. Newer carpet. Family room. Great Family Home. $124,500. Call
IVAN
525-9600
CENTURY 21 HARTFORD NORTH

312 Livonia

STUNNING RANCH
Brick, 4 bedroom, 1½ baths, 2 car garage. Family room, central air. Newer built-ins, motivated seller $118,000 Call
IVAN
525-9600
CENTURY 21 HARTFORD NORTH

SUPER SHARP
3 bedroom brick colonial, 1½ baths, 2 car garage. Finished basement inground pool. $119,000. Call
IVAN
525-9600
CENTURY 21 HARTFORD NORTH

313 Canton

ASSUMABLE 8¼% Colonial. 3 bedrooms, 1½ baths, family room with fireplace. 2 car attached garage plus more. $94,900. 397-8981

BRICK COLONIAL - 3 bedroom, 2¼ bath, central air, large master bedroom suite, family room with fireplace and wet bar. Walk to Elementary. North Canton, original owner $133,900. 44674 Forest Trails Dr. 453-1189

BY OWNER-Sunflower Sub. 4 bedroom quad level. 2400 sq. ft., 2½ bath, deck, central air and finished basement. $139,500 459-7088

CANTON - NORTH
Spacious & spotless describes this 3 bedroom, 2½ bath colonial, 2 car attached garage, finished basement, built 1984. Only $124,900.

GAIL BUTCHER
RE/MAX 100
348-3000

Canton Twp.
NEW CONSTRUCTION
4 bedroom Colonials. Lot backs up to park. $124,900. 397-3479

Cape Cod
with great room, 4 bedrooms, den on 1st floor, many upgrades. Convenient to expreswsays. Call...
BILL ARMBRUSTER

Remerica
HOMETOWN REALTORS
459-6222

CHARMING 4 Acre horse farm with 2 bedroom ranch, garage, near golf course & freeways. $99,500.
Century 21 West 349-6800

FANTASTIC 4 bedroom Colonial. 2½ baths, spacious foyer, family room, central air. $123,900.
Century 21 West, Inc. 349-6800

MAX HOME MINI PRICE
It pays to act quickly on rare value like $124,900 for this 4 bedroom, 2¼ bath colonial with family room, dining room plus den, Florida room, backing to woods. Hurry! It's getting rarer all the time. Call:
LEE & NOEL BITTINGER
COLDWELL BANKER
459-6000

TREED AREA
Borders this fabulous 4 bedroom Colonial, newer carpet throughout, new kitchen cabinetry, formal dining, fireplace in family room, central air, basement, attached garage, superbly landscaped lot. $124,900.

Remerica
HOMETOWN REALTORS
459-6222

314 Plymouth

BY OWNER. 4 bedroom, 2½ bath colonial, study, air, family room with fireplace, new carpeting & more. Trailwood III. $175,900. 451-0908

Exceptional Quality
Plymouth Township ½ acre. 1977 built. 2,852 square ft. colonial with den, 4 bedrooms, 2 full and 2 half baths. 1st floor laundry, professionally finished basement, central air, oak kitchen, oak flooring and deck. $205,000

The Prudential
Harry S. Wolfe, REALTORS
421-5660
Independently Owned and Operated

New Construction
This is it! A beautiful 4 bedroom colonial with den in great Fox Pointe Sub. Features include 2 full baths + 2 ½ baths and open floor plan, 9 ft. ceiling on entire first floor. Much, much more! Immediate occupancy! $382,500.

Century 21
ROW
464-7111

ONE OWNER
on this fabulous custom brick ranch. One of a kind. 3 bedrooms, 2½ baths, huge kitchen, family room with fireplace, basement, aluminum trim. Florida room. Central air, attached garage. $199,900.

Remerica
HOMETOWN REALTORS
459-6222

Plymouth Twp.
4 Bedrooms
Finally a 4 bedroom Colonial in desirable Mayflower Sub.. A double door greets you as you enter this beautifully maintained home. Neutral decor, family room with fireplace. Home warranty provided. Hurry! $149,900.

Remerica
HOMETOWN REALTORS
420-3400

315 Northville-Novi

NORTHVILLE COLONY III RANCH
3 bedrooms, 2½ baths, numerous amenities. $167,900. 420-2604

NOW OPEN MONDAY 1-8 p.m.

OUR HOMES COME HIGHLY RECOMMENDED

These homeowners are quick to recommend our homes to friends and relatives. They know firsthand that homes built by **The Selective Group** are quality-built in magnificent settings and centrally located for schools, shopping and so much more.

FARMINGTON HILLS

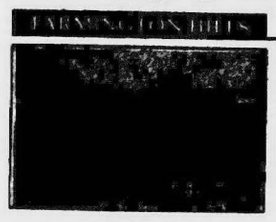

ESSEX CLUB
Detached condominium homes.
On Halstead Road north of 12 Mile
from $169,900's
553-9270

PLYMOUTH

WOODLORE NORTH
Single family homes
Located on Ann Arbor Road just East of Beck
from $270,000's
454-1519

NORTHVILLE

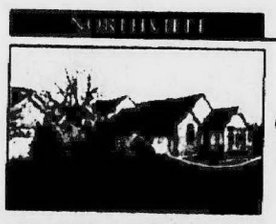

ST. LAWRENCE ESTATES
Cluster condominium community.
Southwest corner of 7 Mile & Center
from $174,000's
348-3517
OPEN 12-7 DAILY
(Closed Thursday)

FARMINGTON HILLS

OXFORD ESTATES
Single family homes.
Located on Drake Rd. South of 12 Mile Rd.
from $270,000's
477-2710

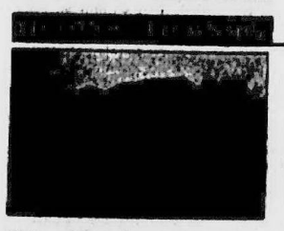

KIRKWAY PINES
Detached cluster homes.
North of Long Lake on Franklin Road
from $418,000's
334-1122

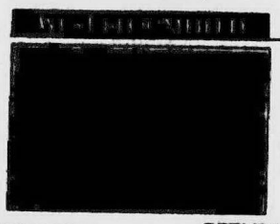

STONEBRIDGE
Single family homes.
South off Maple between Farmington Road & Drake Road
from $273,000's
661-6654

Visit us daily and weekends 12-5
Monday 1-8
Closed Thursday
Brochure Welcome

PROUDLY PRESENTED BY

OPENING SOON:
CLARKSTON
Spring Lake - Single family homes
from $150,000's

On The Water...
BLUE HERON POINTE

Beachfront Cluster Homes
In Northville Township

from $199,500

All this and more awaits you at Blue Heron Pointe. Featuring spacious ranch and 2 story luxury homes with walkout lower level and private decks/patios overlooking calm waters and sandy beachfronts

BLUE HERON POINTE
344-8808
Sales Center

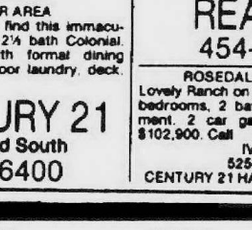

Models Open Noon-6:30 p.m.
(Closed Thursday)

315 Northville-Novi

NOVI - Beautiful colonial in highly desirable Simmons Orchard Subdivision for sale by owner. Great room, 3 bedrooms, 1½ baths, central air & deck. Excellent condition - absolute steal for $132,900. Call if interested. 348-5371

NOVI- By owner 3 bedroom brick ranch, 2 car attached garage with basement. Central air. Family room with fireplace. $129,900. 477-2653

Special Occasions

Deserve special homes and this house fits the bill with its large family room, 2 natural fireplaces, 1st floor laundry, and 2 car attached garage. This Novi ranch even has new windows and central air. $117,500

The Prudential
Harry S. Wolfe, REALTORS
462-1660
Independently Owned and Operated

316 Westland Garden City

A NEW COMMUNITY
Westland Canton Area
SNEAK PREVIEW
Preview 5 New exciting models. Full basement. 2 car attached garage. large master bedroom ste & more. From $74,990. Get in on the ground floor
MILLPOINTE
595-1010

Brick Bargain

Westland 3 bedroom brick ranch. Finished basement, 1½ baths, 2 car garage and newer furnace with central air. $64,500

The Prudential
Harry S. Wolfe, REALTORS
421-5660
Independently Owned and Operated

BY OWNER Land Contract, no points, 5% down, $65,900. 3 bedroom, 1½ bath. New stainmaster carpet & drapes throughout. Modern kitchen, covered deck, finished basement. After 5pm 271-0546

COUNTRY IN THE CITY

Absolutely gorgeous 3 bedroom ranch on almost ½ acre lot. Great room with fireplace, 1½ baths, basement, mechanics dream attached garage. $128,500

STUNNING

3 bedroom brick ranch, 1½ baths, spacious kitchen, finished basement with 2nd kitchen, central air, sun porch, nice lot, 2 car garage. $75,900

Century 21
CASTELLI 525-7900

GARDEN CITY
½ ACRE
2,500 sq.ft. brick & aluminum ranch, formal dining room, attached 2 car garage, family room, fireplace & bar. Redecorated throughout. Call Carol. HOME MASTER 425-3830

GARDEN CITY - Freshly renovated. Brick 2 bedroom w/basement & 2 car garage $61,900. Land contract terms T.O.G. 288-6183

GARDEN CITY - JUST LISTED
Original owner, 3 bedroom brick ranch, spotless in and out, partially finished basement and 2½ car garage, many fine updates throughout. $76,500

Century 21
COMMUNITY
728-8000

Honeymoon Special

Looking for your first home? See this charming updated bungalow with solid oak cabinets and new kitchen floor. Roof is just 2 years old, furnace 2½ years old, newer hot water heater and much more. Just move in and enjoy. $62,900

The Prudential
Harry S. Wolfe, REALTORS
474-5700
Independently Owned and Operated

JUST LISTED

Perfection is the only way to describe this mint 3 bedroom brick ranch with full finished basement. Totally remodeled oak kitchen, central air, large 2½ car garage. Large enclosed wood deck. Home warranty. Only $65,900. Ask for...
GARY JONES

Remerica
HOMETOWN REALTORS
459-6222

LIVONIA SCHOOLS!!
$74,900
3 bedroom, full brick ranch with full finished basement, 2 full baths, central air, garage & patio.
HOME MASTER 425-3830

VALUE WISE RANCH
You will appreciate its shady lawn and more. White glove upkeep. Great family area. Gas heat, new kitchen, 2 bedrooms, thermal glass, main level laundry, bay windows, fencing, deck, plus privacy wall. Cash, Conventional. Priced right. $56,900.

CENTURY 21
Hartford South
261-4200

WELL KEPT 2 bedroom brick ranch. Large kitchen, central air, gas heat, large fenced lot, 2 car detached garage. $64,900. 29866 Dover St. Garden City. For appt. 427-7388

317 Redford

BEECH DALY & 7 MILE, nice 3 bedroom house. Basement & garage. $8000 down, land contract terms. Vanreken Realty, 588-4700

BRICK QUAD
lots of room for the kids to grow, 4 bedrooms, 2 full baths, family room with fireplace, 2 car attached garage, newer roof, carpet & upstairs windows, nicely landscaped lot in excellent area, asking $92,900.
CALL JIM OR BRIAN

DUGGAN
Re/Max West 261-1400

Economy Living

South Redford 2 bedroom brick duplex. Finished basement and attached garage. Prime property for investors or 1st time buyers. $42,900

The Prudential
Harry S. Wolfe, REALTORS
421-5660
Independently Owned and Operated

First Home Bargain

Priced to sell fast. Redford 2 bedroom aluminum sided ranch. Finished basement, replacement windows, nice wood deck and 2 car garage. VA/FHA are O.K. $47,500

The Prudential
Harry S. Wolfe, REALTORS
462-1660
Independently Owned and Operated

JUST LISTED - Sharp 3 bedroom brick ranch with finished basement, garage and more. Only $69,900.

HALF ACRE - Sprawling 3 bedroom bungalow with dining room, family room, attached garage, deck, fireplace and more. Call for details.

CENTURY 21
Today 538-2000

REDFORD- 3 bedroom brick. By owner. Garage. Call after 6pm. 538-2178

317 Redford

First Showing

Custom built 1,650 square foot brick ranch on a roomy 80 foot lot. 3 bedrooms, 2 full baths, family room, fireplace, dining room, 2 car attached garage and newer vinyl windows. $81,900

The Prudential
Harry S. Wolfe, REALTORS
421-5660
Independently Owned and Operated

LARGE BUNGALOW - 4 Bedrooms, completely remodeled, newer carpet, freshly painted throughout. Move-in condition. Only $52,500
CENTURY 21
Your Real Estate 525-7700

N. Redford - three bedroom brick ranch. 1 bath. Finished basement. Nice sized lot. 1 car garage. $67,500. Call after 6pm 592-8583

REDFORD - 20497 Gaylord, $3900 down, $421 month, 10% A.P.R. 30 yrs, V.A. Equal Housing Opportunity. $51,900
WILDE-BROKER, 517-426-5154

318 Dearborn Dearborn Heights

Attention Investors
Just listed best investment in Dearborn. 2 bedroom bungalow, a double lot. Act now! Priced for a quick sale! Asking $32,000. Call
EGON LEWKUT

Remerica
HOMETOWN REALTORS
420-3400

Great Starter Home

Located in an all brick N. Dearborn Hts. neighborhood. Excellent investment on this 2 bedroom, large lot. FHA, VA & MSHDA terms available. $34,000. Call
RICK BRACE

Remerica
HOMETOWN REALTORS
459-6222

Roomy Lot

North Dearborn perfection in a roomy brick Cape cod. 3 large bedrooms, fireplace, basement, 2 full baths, 2½ car garage, aluminum trim and Florida room. $124,900

The Prudential
Harry S. Wolfe, REALTORS
421-5660
Independently Owned and Operated

320 Homes Wayne County

DETROIT - 11 room, 3 bedroom brick bungalow, needs painting & carpeting. $25,000. By owner. 18266 Manor. 345-1719

INKSTER - Land contract $3,500 down, $480 per mo. Spotless 1400 sq., ft. 3 bedroom, brick. Asking $32,000. Call: 565-0611

STARTER OR INVESTMENT
Nice 2 bedroom aluminum ranch w/ basement, nice sized yard and 1 car garage make this a great buy for someone starting out, close to public transportation & Southfield X-way. Good area and price, $15,900
SUPER STARTER
Super 2 bedroom starter with pull down stairway to possible 3rd. bedroom or storage room. Beautiful hardwood floors. All freshly painted and ready to move in, $21,900
LARGE AND LOVELY
Homey full brick bungalow has all code work done. Features 3 bedrooms, dining room, finished basement, 1½ car garage, manicured yard. Updates include newer carpeting in living room, dining room, kitchen, ceiling fans, basement, windows & kitchen panelling.
Pride of ownership shows
Century 21
J. Scott, Inc.
522-3200

WARRENDALE AREA
3 Bedroom bungalow, loads of updating, 100 AMP service, thermal windows. Excellent home for 1st time buyer or for investors. Assumption 7.5%. $191 total montly payment. Call today...
CENTURY 21
Your Real Estate 525-7700

302 Birmingham Bloomfield

Absolute Birmingham Style

Brick ranch, 3 bedrooms, 2 full baths, living room fireplace. Formal dining room. Completely updated with pickled oak floors. Kitchen has vaulted ceiling with skylights. Florida room. Full basement, central air. $159,900. 258-4842 293-1020

ABSOLUTELY ELEGANT custom 4 bedroom colonial, 3,000 Sq. Ft., Birmingham Schools, Beverly Hills. $299,000. 642-4622

BEVERLY HILLS - W. of Evergreen. 3 bedroom, 1½ bath ranch on a large treed lot. Newly decorated inside & out, with new landscaping. Immaculate. $165,000. 647-3924

BEVERLY HILLS - 3 bedroom, 2 bath ranch. Great room 24x22, 1.1 acre. Fireplace, new carpet, 2+ car garage. $185,000 645-0524

BIRMINGHAM- CHARMING 2 bedroom, 1 bath, 2 car garage. 1797 Holland. Not a drive by. $84,900. Leave message. Call: 647-0848

BIRMINGHAM - Spacious 3 bedroom, 1 bath ranch, 1st floor laundry, woodburning stove, central air, cathedral ceilings, gray carpet throughout, much more. 3½ car garage. $125,000. 618 Benneville or call: 647-7366

BIRMINGHAM - 2 bedroom brick home, 1½ car garage.
Well kept! Nice neighborhood!
1694 Melton 646-4460

BLOOMFIELD: English tudor, 2,700 sq., ft. Private setting, built in 1985. 3 bedroom, 2½ bath, air. 4410 Charing Way. $239,000, possible land contract. 540-6055, 642-1062

BLOOMFIELD HILLS - BY OWNER
5 bedroom colonial, 3 full baths, 2 half baths, finished basement.
$450,000. 932-2919

BLOOMFIELD TWP - Bloomfield schools. 173 Alice St. Move in condition. $81,900. 858-7977 375-2813

BLOOMFIELD VILLAGE: 4 bedroom, 2½ bath, Large Remodeled Kitchen & Family room. Finished basement. Security & Sprinkler. Great Buy! $275,000. 642-6449

CITY OF BLOOMFIELD HILLS
1.33 acres. 5 bedrooms, 5½ baths, 3 fireplaces, Billiard room, pool and spa, alarm, sprinklers, 8 car garage, privacy and beautiful landscaping. Must see! $1,100,000. 645-2277

FRANKLIN VILLAGE - FANTASTIC VALUE
In an area of $300,000 plus, nestled among the trees on almost an acre, this 4 bedroom, 3½ bath home gives privacy and room. Finished basement, formal dining room, 2 car side-entry garage & stone front are just a few of the many features. Priced for fast sale at $249,900.
TYE CULVER
RE/MAX 100
348-3000

PINE LAKE privileges. Bloomfield Hills Schools. Private pond. 1.8 acres. 6 bedroom bi-level, 2½ car attached garage, large master bedroom with jacuzzi, extensively remodeled. Immediate occupancy. By owner, $226,000. 534-6123

SHARP BRICK RANCH, open floor plan, 3 bedroom, 2½ bath, 1st floor laundry, basement, central air, 2 car attached garage, 2 decks, approximately 1 acre, heavily treed, much more. Not a drive by. Bloomfield Hills schools. By owner. $219,000. For appointment call after 6pm 538-1536

302 Birmingham Bloomfield

BLOOMFIELD VILLAGE-Gracious 4 bedroom, 2½ bath, up to date colonial with family and rec rooms. Ideal family home. Large fenced yard. Quarton School. Up to date move-in condition. $349,900. 647-3416

BY OWNER, must sell, make offer 3 bedroom, 1 bath brick ranch, central air, excellent neighborhood. $138,500. 646-2575 or 1-747-6622

FRANKLIN COLONIAL - 5 bedrooms, wooded lot, pool, stream, great storage, spacious rooms. $239,900 626-1403

303 West Bloomfield Orchard Lake

CASS LAKE canal front - 2 bedrooms, cedar closets, fireplace, breezeway, garage, corner fenced yard. Beach privileges. Waterford Schools. $99,000 682-6813

EXECUTIVE CAPE COD

By Owner. Exceptional country style family home in prime Bloomfield Hills schools area. 3 bedroom, 2½ bath, open family & living rooms, well suited for entertaining. Paneled recreation room, 2 fireplaces, screened porch, new heating & air conditioning system. Call for appointment or Open Sun. 1-4pm. 4110 E Newland, S off Long Lake, W Middlebelt. $189,500 851-5957

GREAT FAMILY HOME

On small private lake, Bloomfield Hills schools. Enjoy the feeling of Northern Michigan in this 4 - 5 bedroom, 3½ bath home. Features include: Country Kitchen with Sub-Zero refridgerator, Thermador appliances, built in gas barbecue, and fireplace. Fabulous 30 x20 Great Room with cathedral ceiling and impressive fireplace. Doorwalls lead to raised decks over looking beautiful private yard and lake. Separate Dining Room, living room with fireplace. Walk-out lower level is finished with Billard Room and beautiful Family Room with fireplace and wet bar. Sliding doorwalls open to lower brick patio. Great for entertaining

IF QUALITY IS WHAT YOU WANT. Call for an appointment to see your new home. $465,000
By owner 338-7432

NEW CONSTRUCTION GEM
Quality 4 bedroom, 2½ bath approximately 3000 sq. ft. spacious contemporary home includes luxurious separate master suite, bath, dressing area & 2 large walk-in closets. Custom kitchen with full height laminated cabinetry, GE appliances. Marble fireplace, neutral carpeting throughout, extraordinary window treatments. Beautiful landscaping with underground sprinkling system. Move right in. $279,900
NOSAN & COHEN
682-6080 682-8754

Sharp 3 bedroom Tri-Level. Many improvements. Family room with brick fireplace, deck, landscaped fenced yard. Private beach membership on Upper Straits Lake. Walled Lake Schools. Some appliances. $89,900. 363-5332

W. BLOOMFIELD, 3 bedroom ranch, 2½ baths, dining room, gathering room, kitchen, 1st floor laundry. $160,000. 661-3150

W. BLOOMFIELD: Spacious brick Ranch, beautiful treed lot, 3 bedroom, large living room, family room with natural fireplace, 1½ baths. Move in ready! $85,900. 682-9553

W. BLOOMFIELD - Brick home, 4-5 bedrooms, 3½ baths, large kitchen, fireplace, paneled basement, new roof, furnace, air, patio, trees, many extras, walking distance to churches & schools, mint condition, prime location, asking $198,000. By owner, call 851-5436

304 Farmington Farmington Hills

Absolute Bargain
2 BUILDERS SPECS
Priced to sell in sold out Arbor Farms Sub. 3 or 4 bedroom models, on large lots, with walk-out available. Starting from $112,000. Won't last long! Brokers welcome.
Open Mon-Fri. 8-5 or Sun. 1-5.
471-5462

ATTENTION BUILDERS
For sale by owner, package of 4 bedroom colonial with 2 adjoining lots in Farmington City. Call for appointment 474-7774

Best Buy

Farmington Hills 3 bedroom colonial. Move in condition with an 18 x 18 foot family room, fireplace, full basement and 2 car attached garage. $95,900

The Prudential
Harry S. Wolfe, REALTORS
421-5660
Independently Owned and Operated

BY OWNER-11 Mile/Middlebelt. Professionally decorated 4 bedroom, 2½ bath colonial. Large private corner lot with gorgeous inground pool, central air. Many features. Mercy/Harrison Schools. $175,000. Call
474-8433

Come Visit

Our newest office and see the state of the art technology. While you're there, how about also visiting this lovely 1979 built 4 bedroom brick colonial in Farmington Hills, 2½ baths, 1st floor laundry, sprinklers, deck and central air. $178,900

The Prudential
Harry S. Wolfe, REALTORS
462-1660
Independently Owned and Operated

DESIGNERS OWN HOME

Contemporary bi-level in prime Farmington Hills sub. Cathedral ceilings, mirrored fireplace in living room. Large family room w/brick hearth fireplace, expansive decking off doorwall, 3 bedrooms, 1¼ baths, Euro-style kitchen cabinets, Stainmaster carpeting, central air, sprinkler system, 2 car garage, neutral decor, professionally landscaped. Immaculate. Buyers only
BEST VALUE IN SUB
$154,900
855-9812 or 352-1552

DREAM
ranch approximately 4000 sq. ft. with full walk-out basement, plush carpet, solid oak bar, mirrored exercise room, sauna, jacuzzi, dance floor, doors to back yard accommodate winter car storage in basement area for car buffs.

DON'T MISS
this lovely colonial in the woods, backs to nature preserve with wild flowers. Near Oakland Community College. Large home with library off foyer, huge family room walks out to brick patio. Includes 1 year home warranty.

Century 21
Home Center 476-7000

FARMINGTON HILLS - builders own home, meticulous 4 bedroom, 2½ bath, 2 story split level brick home, open floor plan with ceramic tile in foyer & bath. Living room, dining room, new kitchen with Jenn-air & breakfast area, den or fifth bedroom, newly finished basement with cedar closets, family room with wet bar & full brick wall with heat circulating fireplace, first floor laundry, 2½ ± car garage with opener & large workshop area, newly decorated in neutral tones, central air, Anderson windows, custom cedar deck, crown moldings throughout & custom window treatments. Approximately 2900 sq. ft. Harrison High School District. Serious inquiries only $204,500. 477-2296

Meadowbrook Forest

15 year land contract terms offered on this 1978 built showplace. 2,560 square ft. colonial with great room and bridge balcony. Art studio with skylight, finished rec room and beautiful wooded lot. WON'T LAST! $234,500

The Prudential
Harry S. Wolfe, REALTORS
462-1660
Independently Owned and Operated

304 Farmington Farmington Hills

FARMINGTON HILLS
3600 Sq. Ft. custom built Bi-level 5-7 bedrooms, 3½ baths, 2 fireplaces, sauna, 3½ car garage. Pool. 1500 sq. ft. deck on one acre. $255,000. Call for appointment
477-1304 477-6247

FARMINGTON HILLS - Fabulous 4 bedroom home on quiet street. Approximately 2000sqft. New large deck, completely updated, hardwood floors, new windows thruout, full basement, must see. By owner. $134,500 542-1882

ROOMY/UPDATED - 3 bedroom, 2 bath, 2 car, brick ranch. Family room, dining room, full basement, fenced yard. $138,900. 553-8789

305 Brighton, Hartland, Walled Lake

BRIGHTON
Beautiful New Oak Pointe Golf Course Frontage on half acre lot - immediate occupancy. 3 bedrooms, 3½ baths + 2 half baths, master bedroom suite, 1st floor with Kohler 3x6 whirlpool, 2 vanities, 2 walk-in closets. Gourmet custom wood-made cabinetry kitchen with Jenn-Air appliances, cathedral ceiling, oak floors, 12 ft great room, 3 car garage, extensive glass in rear of home, deck off kitchen & great room, landscaping with sprinkler system, alarm, cental vac., intercom, carpet. Lots of extras - must see! Price reduced to $399,900. 4449 Muirfield, Brighton. Call David J. Blatt, Builder 855-1450

306 Southfield-Lathrup

Estate Size Lot

If you love trees you'll appreciate this beautiful treed lot that comes with this 3 bedroom ranch with family room and fireplace. 2 car garage with lots of storage plus work area. Owner says bring all offers. $56,900

The Prudential
Harry S. Wolfe, REALTORS
474-5700
Independently Owned and Operated

GREAT STARTER!
Cozy 2 bedroom ranch. Formal dining room, Florida room. $2,000 decorating allowance. $47,900 (W184).
Ask For JANICE CRANFORD
Chamberlain, Realtors 557-8700

NEW LISTING - Kingbridge Subdivision 27421 Spring Arbor. 3 bedroom Ranch, family room, natural fireplace, 1½ bath, full finished basement with bar, 1 car attached garage. Needs some decorating but has loads of potential. Asking $79,900. For appointment call Jerry or Carl, Century 21 - Dupont 255-6770

SOUTHFIELD - Birmingham Schools. 2000 sq.ft. quad level, 3 bedrooms plus den, 2½ baths, family room with fireplace, 1 acre. By owner. 642-1352 or 557-7214
Open Sun. 1-4, 30525 Longcrest.

307 South Lyon Milford-Highland

BUILDERS CLOSE-OUT
COMMERCE TOWNSHIP
1,660 sq. ft. cape cod, 3 bedrooms, 2½ baths, fireplace, carpeted, stained wood work, large lot, full basement. Many extras - complete package! $142,900. Lot 3, Elkin. S. of Wise Rd., W. of Carol Lk. Rd. 30 day occupancy.
J. T. Kelly Custom Homes 363-5927

COUNTRY HOME

on 4 acres with creek features 3 bedrooms, 1½ baths, living room with fireplace, formal dining room, country kitchen, den & basement, 2 car garage, horse barn with 2 box stalls. $129,500.

CENTURY 21
Hartford South-West
471-3555 437-4111

MILFORD - Lake Sherwood area. New construction, 3 bedroom, 2 bath ranch. 2 car attached garage, 1st. floor laundry, vaulted great room with fireplace on ¼ acre treed lot. $142,900. 685-9195

MILFORD small estate near GM Proving grounds. 6 plus acres, can have six horses. Lovely contemporary home. 3 bedrooms, 2½ baths, walk-out basement. Call for additional features. Only $178,900. 5847 Pat & Nancy
Michigan Group
227-4600 437-3431

SOUTH LYON by owner, 10 acres, approximately 3,000 sq. ft., 4 bedroom colonial, 3 full baths, extra large living room, formal dining room, family room with fireplace, attached 2 car garage, full basement, sauna, pool, barn, extras. Immediate occupancy. $237,000. 437-5473

SOUTH LYON - Country living on ¾ of an acre! This well maintained home features 3 spacious bedrooms, large Country Kitchen, wood burning fireplace in living room, 32x24 pole barn, move-in condition. 1 Mile from I-96. $86,900. Call Century 21 West, 349-6800 or 348-8692, ask for Sandy Weaver.

SOUTH LYON - 1900 sq., ft. ranch on ¾ acre lot. 4 bedrooms, 3½ baths, 2 car heated garage, fireplace. Mature trees, country sub, on paved road. 5 min. from town. Built and owned by contractor. Quality throughout. $154,000. 437-4485

WHITE LAKE TWP. 1988 3 bedroom contemporary ranch with full walk-out. Sits on 1.68 acres. Many extras. $126,900. 698-2211

308 Rochester-Troy

BUILDERS MODEL
Located in Troy on approximately 4 acre private lake. 4 bedrooms, 2½ bath, with walk-out onto lake, fully decorated. $299,900. Model Hours: Daily 1-6pm, Sat. 1-5pm, Sun. 1-6pm. Closed Friday. Forest Creek Subdivision off Coolidge between Square Lake & South Blvd. on Mountain Drive. For information call. 828-1020

MASSIVE Rochester Hills Tudor, 5800 sq. ft., including walk-out. 3 fireplaces, 4 bedrooms, 5 baths, 40 X 30 great room, decks, brick patios. All the extras. By owner. Below market value of $450,000. Asking $399,000 for quick sale. Buyers only. Days, 377-2329.
Eve. 370-9089.

PRICED REDUCED - Troy quad. 4 bedroom, finished basement, air, sprinkler, security systems. Open Sunday 12-5. 689-5016

ROCHESTER HILLS - custom ranch with walk-out, decorator appointments throughout. 2 decks, premier lot, dramatic great room. Jennaires. $219,000. 651-8880 or 628-5516

ROCHESTER HILLS-2 story Tudor, 3 bedroom, 2½ baths, family room with fireplace, living & dining room, nice kitchen, basement. Adams West Sub. $185,000. 373-4797.

ROCHESTER-3 bedroom brick Ranch, 1½ bath, family room, fireplace, schools 2 blocks, Immaculate. $99,900. 656-8615 or 370-0665

TROY BY OWNER. 3000 sq. ft. 10 rooms, 5 bedrooms up, 2½ baths, new kitchen, tiled basement, ½ acre treed lot. Open Sat. Sun. 12 to 6pm. $239,000 947-1191 or842-4163

TROY-Coolidge/Long Lake area. 3 bedroom colonial, 2 newly remodeled bathrooms, all new remodeled kitchen including island with Jenn-Air range & built-in appliances. New floors, carpeting & wallpaper. Exquisite crown moldings throughout. Central air, sprinkling system, all new Anderson windows. If you like a home that not only looks beautiful, but is also in move-in condition, has all quality items, this is your home! Troy schools. $135,000. Call after 6pm 641-7769

TROY ESTATES COLONIAL 4 bedroom, 2½ bath, family room with fireplace, new kitchen with built-ins, air, updates. $169,900. 646-3697

TROY
Maple/Rochester area. Frame 3 bedroom colonials, 2 car garage, 2 baths, basement. Under construction. Buy now, select fixtures & colors. $110,000. Mr. Karam, 642-4740

TROY: Quad, adjoining 8.1/4 acre lake. 2300 sq. ft. Air, fireplace, wet bar, 2½ bath, 4 bedrooms, Alarms. $158,400. After 6pm, 524-2087

308 Royal Oak-Oak Park Huntington Woods

ROYAL OAK, by owner, distinctive brick tudor on a beautiful, tree-lined street. Shrine area. 1031 Edgewood Dr. 3 bedrooms (1 is currently a library). Hardwood floors thru-out, wood burning fireplace, 2 car garage, appliances included, immediate occupancy. $130,000. 547-8147

ROYAL OAK-Prime location. Large brick 2 story older home. Excellent condition. 2 porches, 3½ bedrooms, 1½ baths, fireplace, natural wood work. French doors. 2½ finished garage, corner lot, basement. $154,900 542-2646

ROYAL OAK - 4 or 5 bedroom, 2 bath with new windows, siding, 90% furnace, kitchen, bath, paint and carpet throughout. Immediate occupancy. Contemporary/open floor plan with fireplace. Almost like new. 931 N. Pleasant. Near downtown Royal Oak. Bedzyk Bros. Inc 473-0200

310 Wixom-Commerce Union Lake

BY OWNER - Immediate occupancy. large 3 bedroom ranch, 1½ bath, 2½ car garage, lake privileges. Walled Lake Schools. $84,900 698-9627

CHARMING 3-4 bedroom colonial 2½ baths, neutral decor, basement, garage. Prestigious Highgate on Lake with privileges on private lake. $139,000. Ask for Betty Cole
PRUDENTIAL NIEBAUER REALTORS
624-3015
Independently owned & operated

COMMERCE TWP. 3 bedroom ranch, 2 baths, fireplace, basement. Air, oversized 2 car garage, deck, secluded lot. $125,900 360-0362

COMMERCE TWP - New 2,300 sq.ft. contemporary Cape Cod. 3 bedroom, 2½ bath, lake access. 10 year warranty. $179,900 682-3408

311 Homes Oakland County

BRAND NEW
Outstanding 3 bedroom, 2½ bath home in Oxford. Full basement, 2 car garage, first floor laundry, fireplace and natural gas. Tastefully decorated. $184,900
WARE-PIDDINGTON
627-2846

HURON RIVER HEAVEN
on over 1 acre surrounded by the gently flowing Huron River, this wonderful 4 bedroom brick ranch with finished walkout has a full brick fireplace, 2½ baths, mother-in-law apartment, 2½ car garage & is absolutely super clean for $139,900. Ask for 10705 C.I.
PARTRIDGE & ASSOC 693-7770

LAKE ORION - Contemporary tri-level, Keatington Subdivision. Approximately 2400 sq.ft., 4 bedrooms, 4 baths, fieldstone fireplace. Beautiful landscape. Lake Voorhees privileges. $128,000. 391-0739

MADISON HEIGHTS - 11 Mile & Dequindre area. 3 bedrooms, garage, fenced lot. $44,900. Land contract terms 693-8931

321 Homes Livingston County

BRIGHTON - 1750 sq. ft. quad level. Well maintained, landscaped. Great location, near schools. Buyers only. Super sharp! $129,900 227-4206

HOWELL-3 bedroom ranch, recently remodeled, 2½ car attached garage, high efficiency furnace, central air, large deck, easy access to I-96 & US-23. Beautiful home in move-in condition. $78,500. For appointment call 517-546-6897

322 Homes Macomb County

ROMEO - Country living on 3½ acres w/ pond. 4 bedroom brick colonial & more. $199,900. Jeanette: Century 21 MacKenzie. 779-7500

STERLING HTS
By Owner. 17-Dequindre, Utica schools. 3 bedroom brick ranch, 1½ bath, large family room, 20x13 with fireplace, eating area in kitchen with built-ins, central air, finished basement, pleasant setting. $107,900. 977-1494

324 Other Suburban Homes For Sale

CASS LAKE AREA: Sub of 100, $400,000 homes. Immaculate 2 bedroom. Totally rebuilt. Large landscaped yard. Energy efficient. Move right in!! $67,900. Days, 341-0069, evenings, 861-9883

FENTON COUNTRY CHARMER.
Lovely 3,000 Sq. Ft. Architecturally designed English Tudor on a beautiful landscaped lot offering old time quality that is ony one year old. Convenient to shopping, recreation, and expressways. $295,000 E6596
PRUDENTIAL PROCTOR REALTOR
625-5700

326 Condos

A NEW CONDOMINIUM
SNEAK A PEEK
GREENPOINTE
AT COPPER CREEK
FARMINGTON HILLS
2 bedroom, 2½ bath townhouse. 2 car garage, fireplace, central air, private patio. Pre-construction prices from $109,990
661-4422

APEALING NOVI CROSSWINDS
Ideal for the professional. Spacious condo. Gathering room w/natural fireplace. 2 bedroom, 2 bath, ranch and unit on courtyard. All appliances. Neutral tones, kitchen skylight, window treatments, garage w/opener, central air. $105,900. 349-0755 477-9766

BIRMINGHAM, beautiful 1 & 2 bedroom contemporary condos, walk to town, recently updated, ready to move in. Includes air, appliances, window treatments. By owner. $59,900 & $68,900. Call after 6pm 855-9655

BIRMINGHAM CONDO. 2 bedrooms, carport, all appliances, new windows, close to shopping.
884-8914 or646-4325

BIRMINGHAM-Don't rent when you can buy this 1 bedroom Contemporary Condo. Hardwood floors, air, all appliances, all window treatments, swimming pool, move-in condition. $49,000. 258-5917

BLOOMFIELD HILLS - 2 bedroom, 2 bath, 1720 Tiverton, #203. Open Sat. & Sun. 1-5PM. Brokers are protected. Call 644-8614

BLOOMFIELD HILLS
Immaculate 2 bedroom, 2 bath, has all new brass fixtures, blinds & carpet. Plenty of storage, great location to pool & club house. Prime condo for $72,900 or best offer!
Call to see! 333-0791

Bloomfield Hills
BLOOMFIELD
COUNTRY MANOR
2803 Woodward, S. of Square Lake, E. of Woodward. Near shopping, restaurants. Large 2 bedroom, 2 bath ranch, end unit, carport, pool, private storage. Only $79,900.
Open Sun. 2-5pm

BRIGHTON - 2 bedroom, updated, furnished including appliances, first floor, city conveniences. $48,900. Call after 6pm 229-6474

BRIGHT & Spacious 3 bedroom Condo in one of Southfield's most desirable areas. Neutral decor, newer carpet. Hurry, $84,500.
Century 21 West 349-6800

BY OWNER 3 bedroom townhouse, 1½ baths, central air, basement, deck and fireplace, Carolon Condominiums, I-275 & Ford Rd., area. $81,500. 451-8736

CANTON - Sharp 2 story brick, 3 bedrooms, 1½ baths, great room, full basement, central air, new windows & more. $81,900. 459-7417

DEARBORN HEIGHTS - Cozy 2 bedroom upper Condo near St. Mel's. Large living room, kitchen with table space, 1½ baths, private entrance facing courtyard with balcony. Senior citizens welcome. $49,900. Call
868-2900
DEARBORN REAL ESTATE CO.

FARMINGTON - Sharp, small 1 bedroom upper, near shopping. 4 appliances, air, pool. Low interest rate. $58,500. 427-8580 538-7757

326 Condos

CANTON- By owner 2 bedroom 2 bath end ranch. Vaulted ceilings, skylight, mirror walls, decorator fixtures & decor. Finished basement, patio, carport, pool, club house. $84,900 397-2636

CLOSE OUT SALE
9¼% fixed-$97,500
New construction. All ranch condos. Expires June 30, 1990
Buyers only
261-5520

FARMINGTON HILLS-2 bedroom 2 bath unit, and a 1 bedroom 1 bath unit. Great location & good investment. Call for information. 626-7129

FARMINGTON SQUARE condominium for sale or lease. 2 bedrooms. Neutral decor. Swimming pool, tennis court. Carport. Phone after 3pm 737-2746

HELP!
I'm a wonderful 2 bedroom 2 full bath ranch looking for another loving owner can you please help me. Southfield & 13 Mile. $48,500
CALL ILENE KOMER
The Michigan Group
851-4100 or 626-4953

INTOWN ROCHESTER Condo. 2 bedrooms, 1½bath, living/dining room, white & beig. Garage, levelors throughout, immaculate. $59,900. After 7pm 546-8026

LIVONIA - Aspen Place, walk to Laurel Park Mall, a private location in small complex, owner retired moving North. 2 bedrooms, 2 baths. Ranch, basement, attached 1 car garage, priced reduced 1 week only $119,500. For serious buyers by appointment 464-8379

NORTHVILLE's Country Place, lovely newly decorated 3 bedroom, 3½ bath, many new items, by owner. $115,500. By appt. 347-0747

NORTHVILLE - 3 bedroom, 2½ bath, large kitchen, dining room, finished basement, 1 car attach garage extras. $115,000. 349-5936

NOVI - Crosswinds West, ranch, 2 bedroom, 2 bath, vaulted ceilings, skylight, air, kitchen appliances, newly design decorated, pool/pond views, end unit, deck, garage. $110,500 348-5919

Novi Ranch Unit

New construction in lovely Applegate condos. 2 bedrooms, 2½ baths, basement, central air, and carport. $92,500. Models open 1-6 daily. 473-0490

The Prudential
Harry S. Wolfe, REALTORS
421-5660
Independently Owned and Operated

PLYMOUTH - Hidden Ridge Condo's in Plymouth Township. Two bedrooms, 2 baths, oak cabinets, neutral decor. Owner's transferred. Immediate occupancy. $94,900

The Michigan Group
Realtors
591-9200

Plymouth
PRIME AREA
A very warm 2 bedroom condo with a charming atrium entry, oak kitchen and all appliances, central air, immediate occupancy. Only $75,500. Ask for:
JOAN ANDERSEN

Century 21
ROW
464-7111

PLYMOUTH TWP., 1 bedroom condo, superb condition, end unit, balcony, air, quiet complex, by owner. $59,900. Eves 455-6071

ROCHESTER-Behind the 9th green Great Oaks Country Club. 3 bedrooms, 2½ baths with den, custom kitchen, finished basement, many extras. $189,000. 651-1350

ROCHESTER HILLS, upper 2 bedroom, 3 bath ranch with Mother-in-Law apartment. Move-in condition. Walton & Adams. Broker, 651-8588

ROYAL OAK - 3 bedrooms, brand new kitchen, newly decorated.
Must see to appreciate - $50,000. 549-0890

SOUTHFIELD. 2 bedrooms, 1½ bath, 4 unit building, pool and clubhouse. $45,000. Appointments.
Message 358-3149 or 358-4449

SOUTH LYON - Southridge, new construction. Beautiful 2 bedrrom, 2 bath condo. Approximately 1,200 sq. ft. Many extras. $66,900.
437-6020 or 344-9398

THIS ONE HAS IT ALL!
Beautifully decorated 2 bedroom townhouse with luxurious features. Enjoy the fireplaces in the living room and also in the huge master bedroom. Formal dining room. Balcony off master bedroom. Clubhouse with pool facilities. $79,000

CENTURY 21
Hartford South
464-6400

TOWNHOUSE CONDO, W. Bloomfield, large well located, very attractive, 3 bedrooms, 2½ baths, living room, dining room, family room, finished basement, 2 car garage. $129,900. 855-1833

WALLED LAKE lake front with boat dock. 2 bedroom, 2 baths. Fresh and clean. 2 car garage. All amenities. $145,000. 624-9500 or 624-8944

W BLOOMFIELD - BY OWNER
2 full baths, 1st floor laundry, air, basement, 2 car garage, newly redecorated. $149,900 932-3999

WEST BLOOMFIELD Luxury ranch condo, quiet, private w/a beautiful view, many extras. Professionally decorated. Must see to appreciate. $169,900. Buyers only. Please leave name/number on machine 661-6305

Westland
CASTLEWOODS
35601 Hunter Ave., W. of Wayne. New construction. Large 1 bedroom, all appliances, laundry & storage in units, garage, air conditioning. Only $63,900
PHASE II under construction
Model: 326-6097

WESTLAND IMMED. OCCUPANCY
WOODWORTH WOODS CONDOS
Located: 6701 Venoy N. of Ford Rd. 2 bedroom ranch, 2 baths/full basement. CA. Open 1-6pm Daily. Sharp! From $68,000
Call Gayle Hunt 525-9600
Model 427-4985
CENTURY 21 Hartford North

W. BLOOMFIELD, 2 bedroom, 2 bath, contemporary decor. $89,900. Pepper Hill Condos. Mark Warren, 788-0656. Century 21. Bus. 855-2000. Res. 626-9155.

W.BLOOMFIELD - Cozy, wall to all conveniences. Walking paths, swimming. Low taxes. Designer decorated, 2 bedroom, 2 bath, finished lower level. $129,500. 788-7878

327 New Home Builders

STOP WAITING
You can build your new home with below market rate construction financing and no down payment on MILES quality materials. We even offer a permanent financing option and allowances for professional assistance.
MILES HOMES
1-800-334-6820

330 Apartments

ALL NEW 4 UNIT suburban luxury rental condos. 3 bedroom, 2 bath, 2 car garage, paid for 10 yrs. Financing available. Excellent appreciating area. 313-230-8690

APARTMENTS - APARTMENTS
Six-90 units, vacant land parcels.
Lauranoelle & Associates.
Ask for Jim, 356-6200.

BIRMINGHAM DOWNTOWN
14 units. $736,000. Good money maker. Best location. $250,000 down. Vacation home considered in trade. Call 786-0800

CROSSWORD PUZZLER

ACROSS

1 Suitable
4 That man
6 Later
11 Urged on
13 Tidier
15 — P.

351 Bus. & Professional Bldgs. For Sale

FARMINGTON HILLS
9 MILE NEAR MIDDLEBELT
3,500 SQ. FT.
471-3161

FIVE MILE NEAR MIDDLEBELT
1000 sq. ft. building.
421-8280

GARDEN CITY
Ford Rd near Middlebelt. 800 sq.ft. Good parking. Sell or lease.
532-0322

LIVONIA- 2,000 sq.ft. commercial bldg. 90x287 lot. Room to expand. 31250 Plymouth Rd., next to Bell Telephone. $190,000 474-7183

352 Commercial / Retail For Sale

LIQUOR PARTY STORE
In excellent area.
For more information call,
682-9282 or 851-2743

REDFORD OFFICE
24801 FIVE MILE
(West of Telegraph)

For Sale-5,000 SQ. FT.
$169,000
GOOD CASH FLOW (90% LEASED)

JONATHAN BRATEMAN
Properties, Inc
474-3855

Classifieds
WORK
To Place Your Ad Call

644-1070
591-0900
852-3222

Classified Ads

GET RESULTS

Classified Ads

353 Ind./Warehouse Sale Or Lease

Novi

Grand River Frontage
2500/5000/7000 Sq. Ft.

Docks Available

Reduced rates
Immediate occupancy
Call: Jon Savoy
Signature Associates
(313) 948-9000

354 Income Property

APARTMENTS, 24 units, all separate utilities. Twelve 2 bedroom, twelve 1 bedrooms. NW area. $480,000. 851-4477

ROYAL OAK - 3 unit house, clean, carpeted, air, newly painted, washer & dryer, 2½ car garage, occupied. After 6pm 1-634-7325

SHANTY CREEK
Furnished 3 unit rental condo $21,000. (1989), gross income $154,900 Call 474-5291

358 Investment Property

GOVERNMENT HOMES
From $1.00. U Repair. Also tax delinquent properties. Call for current repo list. 1 805-644-9533 Ext 111

358 Mortgages & Land Contracts

BARGAIN
Cash for existing land contracts. Second mortgages. Highest $$$
PERRY REALTY 478-7640

CASH FOR LAND CONTRACTS
Immediate Phone quotes! Won't be out-bid! Mortgages/Refinances.
Mortgage Corp. of America
1-800-466-9618

NEED A MORTGAGE?
FHA, VA, Conventional
Vantage Mortgage Corp
Call 1-800-875-5626

360 Business Opportunities

American Speedy Printing Centers
- New and existing opportunities available in Florida.
- Fully staffed regional offices to provide local support.
- Join the fastest growing quick printing franchise with over 600 centers worldwide.
- Minimum investment $30,000.
- Call Paula at 1-800-543-1541

A MINI FRANCHISE
Small Investment
Big Return
Call 458-6203

BE YOUR OWN BOSS. 3 well established suburban Detroit gift shop operations, plus almost new Yogurt operation. All turnkey operations. For details, call Al De Zell or Ron Brodzik, Coldwell Banker. 347-3050

ACCOUNTING & TAX SERVICE for sale. Established client based generating over $200,000 gross revenue. Diversified accounts, good location in Berkley. Financing terms available. Call Mr Miller. 399-0520

ATTRACTICE, WELL-Established Decorating studio for sale in Farmington Hills. Featuring a full line of paint, wallpaper, and window treatments. For more information, call after 5pm 642-2755 or 847-5857

AVAILABLE SHARED EXECUTIVE Office, business, answering service, secretary service.
W. Bloomfield 851-8555

CLASS C LIQUOR license with dance, entertainment & Sunday permit. City of Southfield. Please inquire at 473-9098

DO YOU NEED FIXTURES & Inventories for gift & card store? Get them cheap, going out of business sale. Days 474-8299 Eves 559-3865

FABULOUS OPPORTUNITY in marketing management for aggressive people who would like a lifetime income with the time freedom to enjoy it. Call. 486-1043

FAST GROWING $ Billion dollar industry of environmental products for home and office. Unlimited income potential with minimal investment. Full or part time. Contact Mr. Young. 334-5835

FUN & sporty clothing store for women in busy Lake Orion strip mall. $38,000 takes all inventory, fixtures & customer mailing list. Owner will train. 693-3013

INTERNATIONAL METAL BUILDING MANUFACTURER of Industrial, Commercial & Agricultural buildings selecting dealer for open areas. Starter ads, training and engineering support provided.
Serious Inquirers Only
Call for more information:
303-759-3200, Ext 500

MINIMUM $31,500 investment for distributorship in your own protected area. Enviro-Tech Industries.
Call Elizabeth 398-7715

GIFT SHOP for sale in Southfield. Replies to Box 350 Observer & Eccentric Newspapers, 36251 Schoolcraft Rd., Livonia, Michigan 48150

GIFT SHOP
in Westland. Inventory & fixtures 722-4450 522-7194

GREAT OPPORTUNITY - Turn key ice cream/yogurt business located in Canton Superbowl on Ford Rd. Lease transferrable, possible to assume current Land Contract. All utilities included in rent. Don't let this get away. $18,000 includes all equipment. Bring an offer. Contact Ramerica Country Place Realtors 454-4400

HAIR SALON - Contemporary - by owner. Novi/Farmington area. Established, with much potential. Cash terms. For appointment 455-6018

HAIR SALON - PLYMOUTH
Must sacrifice 5 station salon. All fixtures & equipment like new. $15,000 or best offer 261-4010

LARGEST VOLUME retail florist chain in Michigan. Prime suburban location. Stocked & running. Available immediately. Call 661-2048

NO PROFITS?
I want to purchase your unprofitable or marginally profitable small business. Reply confidentially to Business, P.O. Box 33106, Bloomfield Hills, MI 48303-3106

NORTHVILLE BAKERY - Business opportunity. Priced for quick sale $40,000. Call today. Century 21 Janisse Associates 624-0660

PRESTIGIOUS INN showing good return in St. Claire River area. $498,000 cash. Call Fred Laber, Rolling Real Estate 987-5588 985-9597

PRIME used car dealership. Northside Pontiac. 6 car showroom. 5500 sq.ft. 4 bays. 1 acre fenced 332-1190

PROFITABLE
Children's Apparel Shop
2 locations. 60K down
Singer, Whitemore & Associates
642-1117

360 Business Opportunities

TROY
CLOSED RESTAURANT
130 seats, fully equipped. For rent. Call Mr. Fink 655-9300

VENDING CANDY IS
Sweet Success. 25 machines on established locations featuring M&M Candies. Investment of $7495 & you won't believe the profits.
Call 9AM-6PM 1-800-444-1964

361 Money To Loan - Borrow

ALL HOMEOWNERS

$ Speedy Cash $

Any purpose, low rates, credit corrected. EZ debt consolidation
EXPRESS MORTGAGE
Money From Your Home Fast!

Call 369-CASH (369-2274)

COMERICA
Mobile Home Financing

1-800-292-1300
For Information
Equal Housing Lender

LOANS AVAILABLE - Businesses to unlimited. Second mortgages, accounts receivables, manufacturing, real estate, commercial, letters of credit, etc 275-1000
or Write K.S. Webber Corporation, 28440 Southfield Rd., Lathrup Village 48076. Listed with BBB

75% INVESTOR CASHOUT
Mobile Home Financing Available
Also hard to place mortgages our specialty 669-0362 or 624-2915

362 Real Estate Wanted

AAA INVEST CORPORATION
43130 Utica Rd. at Van Dyke.
Why sell Land Contract at discount? For a better idea, call 939-1200

CASH TODAY
OR
GUARANTEED SALE
Also If In Foreclosure
Or Need Of Repair

Century 21
CASTELLI 525-7900

HOUSE/CONDO Wanted Oakland/Macomb. Seller finance or no qualify assumable. Have $6,000 down. 983-1577

MOTIVATED SELLER WANTED-Executive couple seeking favorable terms for rural or semi rural house and property. East of Howell/Ann Arbor. Pre-approved for financing. Properties requiring work, o.k. Mike or Carolyn Lenehan at 313-229-4903

400 Apts. For Rent

AMBER APARTMENT COMPANY
TROY & ROYAL OAK
3807 CROOKS RD.
Corner of Chester (13¼ Mile)

549-1000
Fireplaces & Pools

APPLEWOOD APTS., Southfield, 1 bedroom, balcony/patio, central air, carport, approx. 800 sq.ft. $415 356-0026

AUBURN HILLS - beautiful 1 bedroom apartment. Sublet now thru August. Furnished or unfurnished. 373-1497 542-3716

BERKLEY - ROYAL OAK
Beautiful 1 bedroom, includes heat. $395 & $450 per month 399-6725

BIRMIMGHAM - Maple & Adams area. Walk to downtown, these spacious 1 & 2 bedroom apts. with neutral decor includes updated kitchen cabinets & appliances, carpeting, window treatments and mirrored closet doors. Heat & water included in rent. 1-2 year lease available. 644-1300

BIRMINGHAM, lovely 1 bedroom $475 month. Carpeted, newly decorated, balcony or patio. Credit report required. 301 N. Eton.
356-2600 Eves 649-1650

400 Apts. For Rent

AUBURN HILLS

BRAND NEW
2 bedroom Apartment
from $595
Washer & dryer included.

BLOOMFIELD VILLAS
853-3335
Mon.-Fri. 9am-5pm

BIRMINGHAM
TIMBERLANE APARTMENTS
In heart of town • Newly remodeled
Vertical Blinds • Dishwasher
Disposal • Central air
1 Bedroom - From $580
2 Bedroom - From $680
1 MONTH'S 'FREE' RENT
BEFORE MAY 31
268-7766 eves/weekends 645-6736

BIRMINGHAM - Elegant Victorian, 1 bedroom, microwave, dishwasher, security alarm system, ceiling fan, immediate occupancy. Downtown Birmingham. Merrill-Southfield $600 644-7102

Birmingham
LUXURY APT
3 BEDROOMS - 2 BATHS
1700 sq. ft.
Within walking distance downtown
Call between 9am-5pm 644-4902

BIRMINGHAM'S BEST GETS BETTER
NEWLY DECORATED
2 or 3 Bedroom Apts.
Townhomes
(with Full Basement)
From $700 Month
Immediate Occupancy
Leasing Hours from 9am-5pm Daily
Sat. 12noon-3pm or call
646-1188

BIRMINGHAM UPTOWN. Singles welcome. 2-3 bedrooms, 1100 sq. ft. Heat, water & appliances. $750/MO. Available June 1. Agent. 644-3232

BIRMINGHAM: 1 bedroom Ann St. Flat, with fireplace, french windows, breakfast nook. Garage & laundry. No pets. Security deposit $630/mo. 646-5157

BIRMINGHAM - 2457 E. Maple, 1 bedroom, blinds, appliances, central air, new carpet plus more. No pets. Lease. $470-$500. 643-4428

BIRMINGHAM, 2567 E. Maple, 1 bedroom, carpet, blinds, dishwasher, heat included. No pets. Lease. $475 647-7079

BIRMINGHAM - 769 Ruffner, upper 1 bedroom, bath, appliances, carpet, garage. $550 per mo. plus deposit. 646-2703

Bloomfield Area
Bloomfield Orchard Apts.

Spacious 1-2 bedroom apartments from $425; includes heat, gas & water. Blinds included. Pool + laundry facilities & more. Short term, furnished units available. Open 7 days.

332-1848

BIRMINGHAM
HUNTER ARMS APARTMENTS
NEXT TO POPPLETON PARK
1 & 2 bedrooms available, rent starts $675 per month. Heat & water included. 1 yr. lease.
PLEASE CALL 644-6105

BIRMINGHAM
Lincoln House Apts.
NEAR DOWNTOWN
2 bedroom with self-cleaning oven, frostfree refrigerator, dishwasher, blinds, central heat & air, storage.

645-2999
1 MONTH FREE

BIRMINGHAM

THE 555

LUXURY HIGHRISE
- 1, 2, 3 bedroom apartments
- Downtown Birmingham
- Complimentary Garage parking
- HEAT INCLUDED
- Vertical blinds provided
- 2 & 3 bedrooms, washer/dryer provided

CALL TODAY!!
645-1191

Ask About Our 2 bedroom Special

- CANTON -
BROOKVIEW VILLAGE APARTMENTS
1 & 2 bedroom apartments and 2 bedroom-1½ bath townhouses. Newly painted, central air, carpeted, all appliances, washer, dryer. No pets. From $350 to $475 + security.
CALL OFFICE HOURS
(9AM - 5PM, MON.-FRI. ONLY)
729-0900

Canton
FAIRWAY CLUB
Golfside Apts.
1 & 2 Bedroom
Free Golf
Heat & Hot Water Free
Carport Included
728-1105

400 Apts. For Rent

Birmingham/Troy

FREE APT INFO!

SAVE TIME SAVE $$$
- Fast 1 Stop Service
- Apts on Color Video
- All Prices & Locations
- Open 7 Days & 4 Nights

APARTMENTS UNLIMITED
TROY 680-9090
3726 Rochester Rd
SOUTHFIELD 354-8040
29286 Northwestern Hwy
CANTON 981-7200
42711 Ford Rd
CLINTON TWP. 791-8444
36870 Garfield
NOVI 348-0540
Across from 12 Oaks Mall
ANN ARBOR 677-3710
2877 Carpenter

1-800-777-5616

• CANTON •
FRANKLIN PALMER
From $450 Free Heat
$200 Security Deposit
FIRST MONTH FREE
OPEN UNTIL 7:00 P.M.
Quiet Country Setting • Spacious & Sound-conditioned Apartments
Pool-Sauna-Cable-Large Closets
• Pet section available
On Palmer, W. of Lilley
397-0200
Daily 9 - 7
Sat. & Sun. 12 - 4

CANTON - Sublease starting June 1st thru Sept. 1. 2 bedroom, 1½ bath, air, pool, tennis. $485 per mo. + security. Message. 455-3052

CANTON
VILLAGE SQUIRE
From $455 Free Heat
1 MONTH FREE
$200 SECURITY DEPOSIT
OPEN UNTIL 7:00pm
Great Location - Park Setting
Spacious - Bike Trail - Heat
Pool - Tennis - Sauna
Sound Conditioned - Cable
On Ford Rd., Just E. of I-275
981-3891
Daily 9-7
Sat 11-6 & Sun. 11-5

Canton
WINDSOR WOODS
LUXURY APARTMENTS
1 & 2 Bedroom Apartments
From $475 with carport
Vertical Blinds Throughout
Quiet Soundproof Construction
Walk to Shopping
Off Warren between Sheldon/Lilley
Mon.-Fri., 9-5pm, Sat. & Sun. 1-5pm
Evening appointments available
459-1310

CANTON- 1 bedroom, stove, refrigerator, carpet & curtains. $400 mo. includes heat. 1 year lease & security. 455-0391

DETROIT-Lahser & Grand River. Beautiful 1 bedroom w/refrigerator & stove, carpeted. $325. Heat & water furnished, must see. 531-6542.

CLARKSTON
Springfield Oaks Apt.
New 2 bedroom townhouses. $585 per month. 1 Month Free Rent. 1½ baths, mini blinds, washer dryer hook-ups, country living. 1.4 miles N of I-75 on Dixie Hwy. Must see!
Call 620-9119

DARTMOUTH SQ. APARTMENTS
1 MONTH FREE RENT
1 & 2 BEDROOM APARTMENTS
With carpeting, appliances, walk-in closets, central air, intercom, emergency service. Cable ready, and laundry facility on site. Fairlane 10 minutes.
278-5544
Equal housing opportunity

DEARBORN...
FAIRLANE EAST
Apartments/Townhomes
(Rotunda at Greenfield)
From $670
271-8510

400 Apts. For Rent

Bloomfield Twp.
Crystal Lake Apts.
1 & 2 Bedroom new construction, luxury apartments. Each with waterfront view.
½ mile E. of Telegraph, just S. of Orchard Lake Rd. on Golf Drive.
335-6622
Equal Housing Opportunity

CANTON
CARRIAGE COVE LUXURY APTS.
(LILLEY & WARREN)
1 Month Free Rent
(2 bedrooms only)
(thru May 31)
(new tenants only)
Private Entrances
One Bedroom - $495, 900 sq. ft.
Two Bedroom - $570, 1100 Sq. Ft.
Vertical blinds & carport included
We offer Transfer of Employment Clauses in our Leases.
Rose Doherty, property manager
981-4490

CLAWSON & ROYAL OAK
Presently available 1 & 2 bedroom apartments. Fireplace, oak floors or carpeting, dishwasher, heat, water, cooking gas included in most. Many with vertical blinds.
Pet? Ask! AMBER APARTMENTS
Days, 280-1700 Eves. 258-8714

Detroit
DRIFTWOOD APARTMENTS
Energy efficient studio and one bedroom apts. Fully-equipped kitchens, wall-to-wall carpeting, laundry facilities in each building, swimming pool. Studio $285. One bedroom $355. Immediate occupancy. Telegraph & 8 Mile area. 538-5266

DETROIT-Lovely 1 bedroom apt. Start from $400 includes heat, water and pool 534-9340

BEST APARTMENT VALUE
FARMINGTON HILLS
TIMBERIDGE
DELUXE
1 & 2 BEDROOM UNITS
From $485
Includes appliances, vertical blinds, carpeting, pool, close in Farmington Hills location.
Enter East off Orchard Lake Rd. on Folsum S. of Grand River.
Model Open Daily 9-5
Except Wednesday
478-1487 775-8200

• FARMINGTON •
CHATHAM HILLS
$200 SECURITY DEPOSIT
FREE GARAGE
On Selected Units
FREE HEALTH CLUB MEMBERSHIPS
Heated Indoor Pool • Saunas
Sound & Fireproofed Construction
Microwaves • Dishwashers
Free Health Club Memberships
Luxurious Living at Affordable Prices
STARTING AT $499
On Old Grand River bet. Drake & Halstead
476-8080
Open Daily 9am-7pm
Sat. 11am-5pm Sun. 11am-4pm

FARMINGTON
FARMINGTON MANOR. Now available 1 bedroom apartments, carpeted, verticle blinds, central air, appliances, newly decorated. No pets. From $430. 474-2552

FARMINGTON HILLS
RIVER VALLEY APARTMENTS
31600 Nine Mile, just W. of Orchard Lake Rd., 1 blk. N. of Freedom Rd.
RENT NOW & SAVE $$
Call or stop in for specials on luxury 1 & 2 bedroom from $540. (Pets OK)
Mon-Fri., by appointment only
Sat-Sun. 1-5pm
473-0035

Farmington Hills
BOTSFORD PLACE
GRAND RIVER - 8 MILE
Behind Botsford Hospital
SPECIAL
1 Bedroom for $489
2 Bedroom for $589
3 Bedroom for $689
PETS PERMITTED
Smoke Detectors Installed
Singles Welcome
Immediate Occupancy
We Love Children
HEAT & WATER INCLUDED
Quiet prestige address, air conditioning, carpeting, stove & refrigerator, all utilities except electricity included. Warm apartments. Laundry facilities.
For more information, phone
477-8464
27883 Independence
Farmington Hills

FARMINGTON HILLS
Walnut Creek Apts. 10 Mile & Middlebelt. Large 1 bedroom, from $435, plus utilities. 471-4556

Farmington Hills
Boulder Park
Spacious 1500 sq. ft., 2 bedrooms, 2 full baths, security system, ample storage, modern kitchen, carports in 16 unit complex.
$845
Ask about our Specials
32023 W. 14 Mile Rd.
(W. of Orchard Lake Rd.)
932-0188

FARMINGTON HILLS - beautiful 1000 sq. ft. 2 bedrooms, private entrance, laundry room, much more. $675/month. Rollcrest 338-8226

FARMINGTON HILLS. Spacious 1 bedroom, pool, tennis, clubhouse, carport, blinds, all amenities. 8 months sublet at $565 mo. 477-8032

FARMINGTON HILLS
NEAR DOWNTOWN FARMINGTON
Super Location
Small 60 unit complex
Very large 1 bedroom unit with patio - $485
Includes: carport, all appliances, carpeting, verticals, sliding glass door.
Shopping nearby.
STONERIDGE MANOR
Freedom Rd. W. of Orchard Lake
478-1437 775-8200

FARMINGTON HILLS - Sublease thru March 31, 2 bedroom, 2 bath, 3rd. floor, cathedral ceilings, carport. $735 plus $350 security. Call 9AM-5PM. 474-3000

FARMINGTON HILLS: Spacious one bedroom luxury apartment. Carport, huge closets, appliances, dishwasher, window treatments. Just the place for you. Woodhuse: 737-8093

FARMINGTON HILLS - 1 Month Free rent with 1 year lease to qualified new tenant. 2 bedroom, 2 bath, central air, appliances, vertical blinds, carport, no pets. $670/month. Eves. 348-5663

FARMINGTON HILLS - Greenwood Apts. on 8 Mile Rd., W. of Farmington Rd. Deluxe 1 bedroom, over 900 sq.ft. Includes washer/dryer in each apt., all appliances, shades & rods, close to shopping. Call 478-9380

GARDEN CITY - Ford & Middlebelt. 2 Bedroom, air, carpet, appliances. $485/MO. includes heat. Security. Call 478-5641

GARDEN CITY TERRACE
1 bedroom apartments, $400 per month, includes Heat & Water. Office hours: 9am-5pm, Monday thru Friday only. 522-0480

GARDEN CITY: 1 & 2 bedrooms, starting at $420. Air, balcony, doorwall. Heat & water included. Appliances, laundry facilities available. No pets. Agent, 478-7640

NOW RENTING
FOUNTAIN PARK NOVI
SPACIOUS APARTMENT HOMES

Experience luxury apartment living at its finest. Tastefully designed, conveniently located wooded site...this is Fountain Park Novi. You'll be proud to call it your home.

- Spacious 1 and 2 bedroom apartments
- Individual washer and dryer
- Private entry way/balcony or patio
- Whirlpool appliances and microwave oven
- Swimming pool
- Tennis court

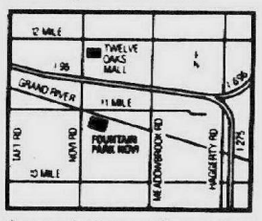

As seen in the Apartment Shoppers Guide

42101 Fountain Park • Novi
Open Mon.-Fri. 10:30am-6:30pm • Sat. & Sun. 12pm-5pm
BRODY THE BRODY GROUP

CALL TODAY! 348-0626

The Village APARTMENTS

LIVING YOU CAN Afford To Enjoy!

1 & 2 BEDROOM APARTMENTS FROM
$360 HEAT INCLUDED
Beautiful Setting in a Great Location!

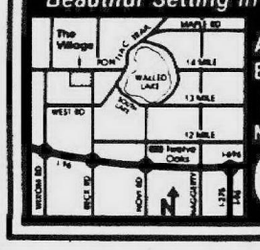

AT PONTIAC TRAIL & BECK ROAD IN WIXOM
MODELS OPEN
Mon.-Sat. 9-6, Sun. 11-5
624-6464

GRAND OPENING PHASE II

EXPERIENCE THE ELEGANCE OF

An exquisitely panoramic 105 acre community perfected on the shores of Lake Success, nestled into scenic timbered views. Park Place of Northville establishes a tradition of unsurpassed excellence in apartment home living.

Park Place OF NORTHVILLE

LAVISH 1 and 2 BEDROOM APARTMENT HOMES

- 16 Contemporary floor plans
- Euro-style cabinetry
- Ceramic tile bath and tub enclosures
- Cathedral ceilings
- Individual washer and dryers
- Microwave ovens
- In unit storage
- Private covered parking
- Fully equipped clubhouse work-out room
- Aerobic classes
- Walking/jogging trail
- Sauna & jacuzzi
- Pool with lap markers
- Tennis courts
- Volleyball pit

Directly accessible to I-275, I-96, M-14

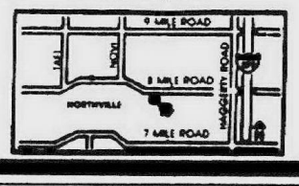

348-3600
MON.-FRI. 9-7
SATURDAY 9-5
SUNDAY 12-5

NOW YOU HAVE A CHOICE AT
The Springs APARTMENTS

BEAUTIFUL NEW APARTMENTS WITH YOUR OWN WASHER AND DRYER
OR
CHOOSE OUR CONTEMPORARY STYLES IN PHASE I AVAILABLE FOR THE SMALLER BUDGET

All nestled in a setting of lakes surrounded by beautiful landscaping.

LOCATED IN NOVI ON PONTIAC TRAIL
1 Mile East of Beck Rd.
OPEN DAILY 9 - 6
SUNDAY 12 - 5
669-5566

1 & 2 BEDROOM LAKEFRONT APARTMENTS
from
$415

· Farmington Hills ·
CHATHAM HILLS
200 Security Deposit
FREE GARAGE
with selected units for 1 year
Free Health Club Membership
Heated Indoor Pool · Sound & Fireproofed Construction · Saunas · Microwave · Dishwashers
Starting at $499
On Old Grand River between Drake & Halstead
Daily 9 a.m.-7 p.m. · Sat. 11 a.m.-5 p.m. · Sun. 11 a.m.-4 p.m.
Call 476-8080

Scotsdale Apartments
Newburgh between Joy & Warren
From $445
FREE HEAT
FREE COOKING GAS
VERTICAL BLINDS
1 & 2 Bedroom • 1½ Baths • Central Air • Pool • Laundry & Storage • Tennis • Carport • Clubhouse • Cable Ready
Model Open 9-5 Daily
12-5 Weekends
Equal Opportunity Housing
455-4300

· Novi Lakes Area ·
WESTGATE VI
From $475
· Area's Best Value
· Quiet · Spacious Apartments
· Attractively Landscaped · Lakes Area
· Near Twelve Oaks Mall · Central Air
· Pool · Carport · Walk-in Closets
· Patio and Balconies
624-8555

CENTRAL LEASING CENTER

Don't play the
Apartment Lottery

You'll never pick a winner by chance! Rely on us to find you just the right apartment at the right price in one of seven highly desirable apartment communities in Southfield.

A number of floor plans are available in Studio, One, Two, and Three Bedroom Units in a very attractive price range. All have pools, air conditioning, and all the special amenities to fit your lifestyle.

Seniors, ask about our extended leases.
For information and the special of the week, phone
CENTRAL LEASING CENTER
at 356-8850 seven days a week

Where would Her Majesty live in Birmingham?

At Buckingham, naturally.

She'd love the royal park across the street. She'd dote on the spacious two-bedroom apartment with fresh new interiors from the most modern appliances to the best lighting fixtures to designer carpeting to contemporary verticals.
She'd like the uncommon amount of room and royal way the service staff treats her. After all, a person's home ought to be their palace.

Buckingham
Manor Apartments
649-6909

400 Apts. For Rent

Farmington Hills

Carrington Place Apartments

The luxury you deserve at a price you can afford. The newly constructed Carrington Place Apts. is now able to offer qualified SENIORS reduced rates on luxurious 1 & 2 bedroom apts. Call or visit us at the corner of Freedom & Drake Rds
471-1780

FARMINGTON HILLS

14 Mile & Orchard Lake

Spacious Apartment & Townhouse
From $905
HEAT INCLUDED

HUNTERS RIDGE APARTMENTS
855-2700
Mon.-Fri. 9-5
Sat. 10-5 Sun. 12-5

Farmington/Novi

FREE APT INFO!

SAVE TIME SAVE $$$

- Fast 1 Stop Service
- Apts on Color Video
- All Prices & Locations
- Open 7 Days & 4 Nights

APARTMENTS UNLIMITED

TROY 680-9090
3726 Rochester Rd

SOUTHFIELD 354-8040
29286 Northwestern Hwy

CANTON 981-7200
42711 Ford Rd

CLINTON TWP. 791-8444
36870 Garfield

NOVI 348-0540
Across from 12 Oaks Mall

ANN ARBOR 677-3710
2877 Carpenter

1-800-777-5616

GARDEN CITY: 1 bedroom apt for rent. Freshly decorated. Kitchen appliances $400/mo. plus security deposit. No pets 565-3677

JOY ROAD - 20830, E. of Telegraph. 1 bedroom $315 plus heat. Clean, quiet. Cable & fenced-in parking available. No pets Call 837-8290

LASHER & 7 MILE AREA
Nice 1 bedroom, carpeting, heat, air. Newly decorated, $325
537-0014

LIVONIA

HEAT INCLUDED *
RENT FROM $465
SECURITY DEPOSIT $150

Spacious 1 & 2 bedroom apts. with plush carpet, vertical blinds, self cleaning oven, frostfree refrigerator, dishwasher, ample storage, intercom, carport, club house, sauna, exercise room, tennis courts, heated pools.

459-6600
* On selected units only

Madison Heights
SPRING SPECIAL
CONCORD TOWERS
1 & 2 BEDROOM APARTMENTS
Includes
- Stove & refrigerator
- Dishwasher
- Carport
- Intercom
- Newly decorated
- Smoke detectors
- Sprinkler system
- FROM $405

I-75 and 14 Mile
Next to Abbey Theater
589-3355

Madison Heights
SPECIAL
$100 SECURITY
GREAT LOCATION
LEXINGTON VILLAGE
1 BEDROOM APARTMENT
Includes:
- Heat
- Stove & refrigerator
- Pool
- Newly decorated
- Smoke detectors
- FROM $445

I-75 and 14 Mile
across from Oakland Mall
585-4010

NEW ENGLAND PLACE
Maple Rd., Clawson. 2 bedroom, heat and water included, 1,000 sq. ft. 435-5430

Northville
TREE TOP LOFTS

These newer 1 bedroom apartments are located in the cozy village of Northville on Novi Rd. just N. of 8 Mile, & have a scenic, natural setting, complete with stream & park. No pets. EHO

$485 per month on 1 year lease.

Open daily 9-6, Sat. 10-5, Sun. 12-5

347-1690 348-9590
Beneicke & Krue

NOVI
IMMEDIATE OCCUPANCY
Spacious 2 bedroom townhouse. 12 Oaks Shopping down the Rd. Tennis court, pool, clubhouse. Call
349-8200
NOVI RIDGE

N. ROYAL OAK
2 bedroom apartment. Quiet, clean. Heat included. No pets $505/MO. 528-9008

OAK PARK - deluxe 1 bedroom apartment. Fully furnished with all utilities. $450 security & deposit. References. 548-0283

Novi
TREE TOP MEADOWS

Quiet, convenient living comes with these newer luxury apartments in desirable Novi. Features include:

- Oversize rooms & balcony
- Deluxe kitchens
- Air conditioning
- Window treatments
- Covered parking
- Walking distance to shopping, restaurants & Houses of Worship
- Easy access to 3 expressways
- Hot water

These units are freshly painted, clean as a whistle and offer "good value" at great prices. EHO

1 BEDROOM - $515
2 BEDROOM - $565
(Ask about our specials)

Open daily 10am-7pm
Sat. 10-5 Sun. 12-5

BENEICKE & KRUE
348-9590 642-8686

• NOVI •
WATERVIEW FARMS
from $440

Country setting, Lakes Area, Near Twelve Oaks Mall, Spacious, Sound Conditioned, Central Air, Pool, Tennis, Cable, Lots of Closets.

Pontiac Tr. bet. West & Beck Rds.
624-0004
OPEN TIL 7PM
Daily 9-7 • Sat. & Sun. 12-4

OAK PARK, 9 Mile & Coolidge, large 2 bedroom apartment, carpeted, air conditioned. Good area. $425.
543-4290

400 Apts. For Rent

NORTHVILLE GREEN
On Randolph at 8 Mile, ½ Mile W. of Sheldon Rd. Walk to downtown Northville. Spacious 1 or 2 bedroom with balcony porch overlooking running brook.

RENT $505
Security Deposit $200
Includes carport, plush carpeting, appliances.
349-7743

Northville
TREE TOP PARK
HEAT INCLUDED

Natural beauty surrounds these apartments with view of the woods. Take the foot bridge across the rolling brook to the open park area or just enjoy the tranquility of the adjacent woods. EHO

2 BEDROOM From $525

Open Daily 9am-6pm
Located on Novi Rd. just N. of 8 Mile

BENEICKE & KRUE
348-1690 348-9590

PLYMOUTH Accepting applications for 1 bedroom apartments. Walk to shopping. Carports, dishwashers, central air, washer/dryer hookup. Senior discount or free cable available until May 31, 1990. 453-8811

PLYMOUTH-Attractive, 1 bedroom. Air, appliances, carpet, cable, laundry. Near I-275. No pets. $435 w/ heat. 455-5746 Ann Arbor 995-9624

PLYMOUTH - Brand new 1 bedroom apartments. Central heating & cooling, washer/dryer hook-up. Immediate occupancy 455-8369

- PLYMOUTH -
BROUGHAM MANOR APTS.
1 BEDROOM $435
2 BEDROOM $475
Year Lease. Heat & Water Paid. Adults. No pets.
455-1215

400 Apts. For Rent

• NOVI/LAKES AREA •
WESTGATE VI
from $475
AREA'S BEST VALUE

- Quiet • Spacious Apartments
- Attractively Landscaped • Lakes Area • Near Twelve Oaks • Central Air • Pool • Carport • Walk-in Closets
- Patios and Balconies

Off Pontiac Trail bet. Beck & West Min. from I-696, I-275
Daily 9am-7pm • Sat. & Sun. 12-4pm
624-8555

NOVI'S AWARD WINNING COMMUNITY
SADDLE CREEK

1 & 2 Bedroom apartment homes

Designed with a private entry that leads you to a world of gracious living. For your convenience a washer & dryer along with a reserved carport are included. Clubhouse with planned activities and exercise room await you.

On Novi Rd., between 9 & 10 Mile Rd., just S. of 12 Oaks Mall

CALL 344-9966

PLYMOUTH-DOWNTOWN Newer spacious 1 bedroom, all appliances, central air, in unit washer & dryer. No pets $550 471-1459

PLYMOUTH
LIVE ON THE PARK
Starting from...$430
ONE MONTH FREE RENT!
$200 SECURITY DEPOSIT
(With approved credit)
Free heat & water. Senior Discount. Central air, pool, security.
40325 Plymouth Rd., Apt. 101
455-3682

NOVI - FARMINGTON
Pavilion Court
FULLY EQUIPPED HEALTH CLUB
$200 SECURITY DEPOSIT
Complete GE Kitchens — Washer/Dryer in Unit
Abundant Storage — Window Treatments
Cathedral Ceilings — Carports Included

New Construction
From $660
Open Until 7 p.m. 348-1120
Open daily 9 a.m. - 7 p.m. Sat. & Sun. 11 a.m. - 5 p.m.
Pavilion Drive off Haggerty Rd., between 9 & 10 Mile

WOODCREST VILLA
APARTMENTS & ATHLETIC CLUB

Spacious 1 & 2 bedroom apartments, each with a fireplace, mini-blinds and balcony or patio. Private athletic club featuring year-round indoor-outdoor pool, sauna, steam bath, whirlpool and exercise room. Secluded setting amidst woods and duck ponds. Pets welcome. Senior citizen discount.

261-8010

CONVENIENTLY LOCATED OFF WAYNE RD.
BETWEEN WARREN & JOY, NEAR THE WESTLAND SHOPPING MALL.
RENTAL OFFICE AND MODEL OPEN 10 A.M.-6 P.M.
Ask About Our 1-Bedroom Special

• NOVI •
WATERVIEW FARMS
From $440

- Country Setting • Large Area
- Near Twelve Oaks Mall • Spacious
- Sound Conditioned Masonry Construction
- Pool • Tennis • Dishwasher
- Lots of Closets • Central Air

Pontiac Trail between West & Beck Roads
Daily 9 a.m.- 7 p.m., Sat. & Sun. 12-4 p.m.
Open Until 7 P.M.
624-0004

River Bend

Located adjacent to naturally wooded Hines Park, economical, 1 and 2 bedroom apartments and townhouses. Comfortable living with air conditioning, private balconies, huge closets, heat included. Also Cable TV, 2 swimming pools and aerobics fitness center. SMART stop at the front entrance.

30500 West Warren
between Middlebelt and Merriman Roads

A UZNIS DEVELOPMENT

Call Today 421-4977

Picture This In Northville...

Imagine a wooded, country setting... near I-275, with tennis, swimming, trails for jogging, plus exciting rental residences . . . All with washer/dryer, microwave, window treatments . . . Many with fireplaces and cathedral ceilings.

Cedar Lake

Located on 6 Mile between Northville and Haggerty Roads
Leasing Center open Mon.-Fri. 10-6; Sat. 12-4
Phone 348-1830
ANUSCON
We Provide A Better Life.

400 Apts. For Rent

OLD REDFORD - on Lahser, modern 2 bedroom, fenced parking lot with gate opener, carpeting, no pets. $340. Leave message 1-360-3862

PLYMOUTH - clean small 1 bedroom upper house apartment, private entrance, stove & refrigerator, no pets. 1 yr. lease. $375 per month. CALL CHUCK
Re/Max Crossroads 453-8700

PLYMOUTH, first month's rent free, sublease until Aug. with renewal option. $455 per mo. 1 bedroom, includes appliances & heat. 522-4982

PLYMOUTH LUXURY APARTMENT
2 bedrooms, 2 bath, washer/dryer, carport, carpeting, drapes
$600/MO 459-6401

PLYMOUTH MANOR & PLYMOUTH HOUSE APTS.

Spacious 1 & 2 bedroom apts.

- Private community atmosphere
- Close to downtown Plymouth
- Pool & other amenities
- Heat included

Lilley Rd. just S. of Ann Arbor Rd.

Call - 455-3880

A York Property Community

PLYMOUTH - Newer large 2 bedroom triplex, all appliances, air, verticle blinds, cable, off street parking. Near downtown. $565 mo. 681-5141

Rochester ROCHESTER SQUARE
SPECIAL
$200 MOVES YOU IN
Free Heat

Quiet country atmosphere on a 9-hole par 3 trout stream, charming shopping area, close walk to downtown, on bus line, laundry facilities on premises.

668 Main St. 652-0543
Daily 9-6 Sat. 9-5
Other times by appointment

LINCOLN TOWERS
A Friendly Homey Atmosphere

Studios, 1 & 2 Bedrooms **From $380**
• FREE CABLE TV

• Heat • Air Conditioning • Appliances, including Dishwasher & Disposal • Carpeting • Activities • Community Room • TV & Card Room • Exercise & Sauna Room • Storage Area • Heated Swimming Pool

Lincoln Rd. at Greenfield
Mon. thru Fri. 9 a.m.-6 p.m.
968-0011
Equal Housing Opportunity

THE *CHARM* OF ROCHESTER
The Best Value In Town
1 & 2 Bedroom Apartments

- Near Downtown Rochester
- Heat Included
- Free Cable TV
- Swimming Pool
- Easy Access to I-75 & M-59
- Air Conditioning

Coral Ridge APARTMENTS

At Second & Wilcox
651-0042

Weekdays 8:30 to 5
Weekends 11-5
Or by appointment

GRAND OPENING
Immediate Occupancy

Livonia's Finest Location
7 Mile Road
Corner Mayfield
(3 blocks E. of Farmington Road)
East of I-275

CANTERBURY PARK

Brand new large deluxe 2 bedroom, 2 bath units. Washer and Dryer in each apartment. Carpeting, vertical blinds, deluxe appliances, balcony, patio, swimming pool, tennis courts, community room. Near shopping.

$625 month

Model Open Daily 10-6 except Wednesday
473-3983 **775-8200**

SOUTHFIELD'S NEWEST COMMUNITY

THE REMINGTON APARTMENTS

2 MONTH'S FREE RENT*
*On select Units only

- Washer and Dryer in Each Apartment
- Brass Ceiling Fans and Mini-Blinds
- Decorator Wallpaper
- Covered Reserved Parking
- Fully Equipped Health Club & Indoor Jacuzzi
- Fireplaces with Custom Mantles

26300 Berg Rd., Southfield, MI
Take Northwestern (US 10) to Lahser Rd., go south to Northwestern Service Road, then west to Berg.

352-2712

400 Apts. For Rent

PLYMOUTH
HILLCREST CLUB
Free Heat
1ST MONTH FREE
(Limited Time Only)

- Park setting • Spacious Suites
- Air Conditioning • Outdoor Pool
- Immaculate Grounds & Bldgs.
- Dishwashers
- Best Value in Area

Near Plymouth & Haggerty
12350 Risman
453-7144
Daily 9-7 Sat. & Sun. 12-4

PLYMOUTH 1 bedroom apartment includes stove & refrigerator. $410 per month + utilities
After 4pm 348-6082

PLYMOUTH- 2 bedroom, stove, refrigerator, carpet, washer/dryer hookups. $575/mo. includes heat. Year lease & security 455-0391

PLYMOUTH 2 bedroom close to downtown. Carpeting, appliances. 1 or 2 adults. No pets. From $480-$600/mo + security 453-1007

pontiac
ORCHARD LAKE ROAD
near Telegraph. Beautiful wooded setting. 1 bedroom apt. Carpet, Air conditioner, heat included
FROM $375
ORCHARD WOODS APTS
334-1878

PLYMOUTH Newer 2 bedroom ground level including stove, refrigerator, washer/dryer, dishwasher, central air, vertical blinds, beige decor. Close to town. $550 + security. Call after 6pm 453-3755

PLYMOUTH
One bedroom apartment. Available around June 1st. $350 plus utilities. Call 459-5396

PLYMOUTH - Spacious 1 & 2 bedroom apts. in small quiet complex. $460 - $495, heat & water included. Air. 348-6077 459-0169

PLYMOUTH -Very large 1 bedroom, air, appliances, newly decorated, mini blinds, carpeted. Security deposit. No pets. $425 mo. 348-8698

PLYMOUTH - 1 bedroom, spacious, lots of closets, close to expressways, heat & water included. $450 per month plus security. 459-9507

PLYMOUTH HILLCREST CLUB
FREE HEAT

1st MONTH FREE
(Limited Time Only)

- Quiet Park Setting • Spacious Suites
- Outdoor Pool • Air Conditioning
- Immaculate Grounds & Buildings
- Dishwashers

12350 Risman
Daily 9-7 **453-7144** Sat. & Sun. 12-4
OTHER TIMES BY APPOINTMENT

LOOK HERE FIRST
Finding the perfect place to live is easy.

WARREN PLAZA APARTMENTS
10 Mile and Hoover
Conveniently located near I-696
1 and 2 BEDROOM UNITS
INCLUDES HEAT
FREE CABLE TV

- Air Conditioning
- Appliances
- Storage Facilitiees
- Swimming Pool
- Carpeting
- Disposal
- Laundry
- Tennis Courts

Office open daily 8:30 a.m.-6:00 p.m.
Saturday and Sunday 10:00 a.m.-5:00 p.m.
754-1100

BEST APARTMENT VALUE IN FARMINGTON HILLS
Charming 1 & 2 Bedroom Apartments from $475

Featuring:
- 6 mo. & 1 yr. leases available
- Convenient to freeways, shopping, and business districts
- Central Air Conditioning
- Private Balcony/Patio
- Swimming Pool
- Carports Available
- Beautiful Landscaping

Cordoba

Located on 12 Mile Road between Middlebelt & Orchard Lake Roads.
Open Mon.-Fri. 1-6, Sat. & Sun. 12-5
Equal Housing Opportunity
476-1240

77 beautiful acres of park and recreational paths - Four Seasons of activity with comfortable living in a special neighborhood atmosphere in Farmington Hills. Excellently serviced and maintained 1 and 2 bedroom apartments and townhouses. Easy and quick access to I-96 and I-275 - direct routes to the airport, downtown Detroit and Birmingham/Southfield areas. 9 Mile Road 1½ miles west of Farmington Road.
A UZNIS DEVELOPMENT

CALL TODAY
478-4664

green hill APARTMENTS

Furnished short term leases are available

NOW LEASING
SOUTHPORT
NEW 1 & 2 BEDROOM
LAKE FRONT APARTMENTS
from: **$470**

- Heat Included in Rent
- All Lakefront Apartments
- Washer & Dryer in Every Apartment
- Thru-Unit Design for Maximum Privacy and Cross Ventilation
- Cathedral Ceilings Available
- Central Air Conditioning
- Private Balcony or Patio
- Modern Kitchen with Open Bar Counter

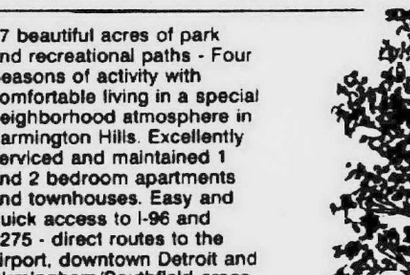

On I-94 North Service Drive Between Haggerty Rd. & Belleville Rd.
Leasing Office Open
Mon. - Fri. 10-6
Sat. 10-5, Sun. 12-5
697-8742

400 Apts. For Rent

ROCHESTER, beautiful terrace apt. minutes from M-59 & I-75. 2 large bedrooms, private utility room, patio off dining area. Garage, verticals, carpeting, appliances, air, clubhouse, tennis, pool. $685. 585-8671

400 Apts. For Rent

ROCHESTER HILLS

2 bedroom luxury townhomes in quaint wooded setting along Clinton River. Nearly new. Move in made easier!
652-8060

· WESTLAND ·
HAWTHORNE CLUB
One Bedroom Special!
$100 FIRST MONTH'S RENT
Call for Details!

- Ask
- Pool
- Security Deposit
- Best Value
- Cable Available
- Shopping Close By

7560 Merriman Road
Between Warren & Ann Arbor Trail
522-3364
Daily 9-6 Sat. & Sun. 12-4

Stone Ridge
New "on the Water"!
1 and 2 Bedroom Apartments from **$395**

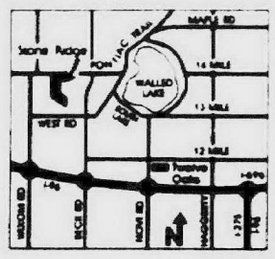

"Less than 5 minutes from Novi & Farmington Hills"

- Convenient to Twelve Oaks Mall
- Cable TV Available
- Dishwasher
- Pool
- Private Balcony/Patio
- Variety of Floor Plans Available
- Air Conditioning

624-9445

Open Monday - Friday, 10 - 6 Weekends, 11 - 5

Bristol Square
APARTMENTS

ATTRACTIVE 1 & 2 Bedroom Apartments from $445

- Cable TV Available
- Private Balcony/Patio
- Walk-in Storage Room Within Apartment
- Central Air Conditioning
- Swimming Pool
- Social Activities

Convenient to Expressways & Twelve Oaks Mall

On Beck Rd., just north of Pontiac Trail in Wixom
624-1388
Open Mon. - Sat. 9 - 6 Sun. 10 - 6

Just $100 Security!

SPRING INTO WESTLAND... IT'S TIME TO MAKE A SPLASH!

Welcome to the warmth of our *indoor* heated pool, clubhouse and *free* health club!

HEAT INCLUDED
IDEAL LOCATION

WESTLAND TOWERS APARTMENTS

721-2500
Models Open Daily.
Located one block W. of Wayne Rd., between Ford and Warren Rds.

400 Apts. For Rent

PLYMOUTH, Mayflower Hotel - $450 month. Daily room service. 24 hour message service. Color TV. No lease. Immediate occupancy. Cross or Maria, 453-1620.

PLYMOUTH

Plymouth Hills Apartments

746 S. Mill St.

Modern 1 and 2 Bedroom

- WASHER-DRYER IN EACH APT.
- ACCESS TO I-275
- AIR CONDITIONED
- FULLY CARPETED
- DISHWASHER
- NO PETS

FROM $425

Daily Mon.-Sat. 1-6pm (accept Wednesday)

455-4721 278-8319

PONTIAC, 1 bedroom, in historic district, no pets. $375 per month including utilities. Mrs. Smith. 335-9190

REDFORD AREA
Fenkell - 23230
E. of Telegraph

SPECIAL
$200 DEPOSIT

Safe building with secure fenced parking. Large extra clean, newly decorated. Studio, 1 bedroom from $300 includes heat, air conditioning, carpet. Cable available.

538-8637

ROCHESTER - Holly Apts. Large 1 bedroom, $445/mo., heat included. Carpeting, appliances, laundry facilities & air. 828-3366

ROYAL OAK- Catalpa/Woodward area. Lower 2 bedroom, living room, kitchen, basement, garage. $600 + security. 548-1862

Rochester

Country type living near the heart of town
Moderately priced 2 bedroom units
Carports
Convenient location
HEAT INCLUDED

OAK HILL APARTMENTS
443 Miller
Open Mon.-Fri., 12-6
Southfield 559-8720
Rochester 651-9751

Romulus

OAKBROOK VILLA
2 and 3 bedroom townhouses
Ranging from $399 to $500
Includes all utilities

Open Mon., Wed., Fri. 9am-5pm
Tues. & Thurs. 9am-6pm
Sat. 11am-2pm Closed Sun.

15001 BRANDT. 941-4057

ROYAL OAK
11 MILE & MAIN ST.
Beautiful, spacious 1 & 2 bedroom apartments. Carpeted, decorated, storage & laundry facilities.
FROM $430
Evening & weekend hours.
WAGON WHEEL APTS
548-3378

SOUTHFIELD

HIDDEN OAKS APARTMENTS
SPRING SPECIAL!
1 MONTH FREE RENT*
GE appliances, ceramic bath, central air, carports available, intercoms, patios/balconies. Handicap units available.

1 BEDROOM from...$495
2 BEDROOM from...$555

557-4520
Hours: Daily 11-6, Sat. 9-2
(Closed Thurs. & Sun.)
* based on 12 month occupancy

SOUTHFIELD
- Large 1 bedroom $540
- Walk-in Closet
- Free heat
- Covered Parking
- Laundry Each Floor
- 1 & 2 Yr. Leases

TWYCKINGHAM VALLEY
12 MILE & LAHSER
356-4403

AMBER APARTMENTS
Royal Oak/Clawson. 1-stop apt shopping. Something for everyone. Come Sun., May 27TH, 12:45pm. Office Bldg. at 4000 Crooks, Royal Oak or call for appt. 280-1700

ROYAL OAK
Ambassador East. 1 blk. South of 13 Mile on Greenfield Rd. Lovely 2 bedroom apartments. New carpeting, vertical blinds. $565., includes heat.
288-8115 559-7220

ROYAL OAK/CLAWSON
Doggy, Doggy, where will you live? At Amber Apartments
Permission they give! 280-1700

ROYAL OAK 1-2 BEDROOM APTS
Spacious, carpeted, walk-in closets, heat included, mini blinds, pool. Great location. 352-2550

SOUTHFIELD
Northampton Apartments
Lahser Road near Civic Center Drive. Deluxe 1 & 2 bedroom apartments. From $469. Low security deposit. 358-1538 559-7220

SOUTHFIELD - 1 bedroom, fully carpeted, all utilities included, off street parking. $425/mo. plus security. 352-4518

STERLING HEIGHTS - 19 mile & Mound - Lee Place Apts., 2 bedrooms, window treatments, microwave, dishwasher, central air, covered parking. $545. 977-2612 644-1578

SOUTHFIELD
12 Mile & Northwestern

2 bedroom Apartment
From $560
HEAT INCLUDED

FRANKLIN HILLS APTS.
355-5123
Mon.-Fri. 9-5 Sat. 10-2

SOUTHFIELD
8 Mile & Telegraph

One bedroom Apartment
From $515
HEAT INCLUDED

HIDDEN VALLEY APARTMENTS
358-4379
Mon.-Fri. 9am-5pm

Southfield

FREE APT INFO!

SAVE TIME SAVE $$$

- Fast 1 Stop Service
- Apts on Color Video
- All Prices & Locations
- Open 7 Days & 4 Nights

APARTMENTS UNLIMITED

TROY 680-9090
3726 Rochester Rd

SOUTHFIELD 354-8040
29266 Northwestern Hwy

CANTON 981-7200
42711 Ford Rd

CLINTON TWP. 791-8444
36870 Garfield

NOVI 348-0540
Across from 12 Oaks Mall

ANN ARBOR 677-3710
2677 Carpenter

1-800-777-5616

S. Lyon

Pontrail Apartments
Limited Time Only
SPRING SPECIAL
1 bedroom...$399
Heat Included
1 MONTH FREE
On Pontiac Trail between 10 & 11 Mile Rds. in S. Lyon

437-3303

TOWN & COUNTRY APTS
Spacious studios and one bedrooms, excellent location. Heat & appliances included. Offering window treatments. Starting at $290, one mo. free rent to new tenants only. Mon. thru. Fri. 12 noon till 5pm, Sat. 9 till 1, closed on Wed. 18615 Telegraph, 255-1829

ROYAL OAK & CLAWSON
Fireplaces, vertical blinds & dishwasher in many Amber Apartments. 1 & 2 bedrooms. Pet? Ask! Days, 280-1700 Eves. 258-6714

SOUTHFIELD

12 MILE & TELEGRAPH

Ask about our 2 bath special
RENT FROM $575
SECURITY DEPOSIT $150

Luxury 1 & 2 bedroom apts. with plush carpet, vertical blinds, gourmet kitchen, self cleaning oven, frost free refrigerator, dishwasher, intercom system, lots of closets & carport, community center, exercise room, sauna & heated pool. Guarded entrance, intrusion alarm system.

356-0400

STERLING HEIGHTS 14 Mile, E of Van Dyke Modern 1 - 2 bedroom, carpeting, no pets, no cleaning fee, from $395 939-5192

Sutton Place

Full Size Washer & Dryers in your apartment

- FREE HEAT
- SENIOR CITIZEN DISCOUNT
- FREE GARAGES & COVERED CARPORTS

358-4954

23275 Riverside Drive, Southfield
East on 9 mile rd., between Lahser and Telegraph (opposite Plum Hollow golf course).

TROY
BIG BEAVER & Crooks area

$1.00 FOR 1ST MO.'S RENT

Town Apartments. Large 1 bedroom apts. Air conditioning, dishwasher & carport - from $500.

362-1927

TROY
3 Bedroom Townhouse
FROM $675
HEAT INCLUDED

Rochester Villas
On Rochester Rd., N. of Square Lake Road
Open Mon. thru Sat., 9am-5pm
879-2466

TROY
An established apartment community in a convenient location.
THREE OAKS
¼ mile E. of Crooks on Wattles at I-75
362-4088

TROY
I-75 & BIG BEAVER

VALUE & SERVICE FROM $530

LARGEST, DELUXE APARTMENTS IN TROY

1 & 2 BEDROOM APTS FOR LESS

- 1½ Baths in 2 Bed Unit
- FREE H.B.O. & Carport
- New Vertical Blinds
- Washer-dryer/some units
- 24 Hr. Maintenance
- Great Storage space
- Large walk-in closets
- Balconies, Deluxe Carpeting
- Individual Central Air/Heat
- Deluxe Appliances including dishwasher & disposal

2 BEDROOMS FROM $600
Short or Long Term Leases
Sr. Citizens Welcomed!

SUNNYMEDE APTS.
561 KIRTS
(1 blk. S. of Big Beaver, between Livernois & Crooks)

362-0290

TROY-Large (1100 sq. ft.) luxury 1 bedroom apt. Available immediately. 647-0333

TROY
SOMERSET AREA
Spacious decorated 1 and 2 bedroom apartments & studios. Amenities include:
- Owner paid heat
- Swimming Pool
- Laundry facilities
- Balconies or patios
- Parking
- Intercoms
- Dishwashers
- Disposals
- Air Conditioning
- Close to shopping & expressway
- Window treatments

From $495 monthly
VILLAGE APTS
Open Mon. - Fri., 9am-5pm
and by appointment
362-0245

WAKEFIELD APARTMENTS
Free Blinds!
2 & 3 bedrooms available, with 2 baths, laundry & storage room, central air & pool. 1450sq.ft. Private entry and patio.
Also Featuring your choice of:
• Free Carport or • Free Continental Cable with choice of premium channels! Call anytime! q356-3780

WALLED LAKE-Studio apt. secluded. Carpet, air, large yard, storage available. Non smoker. Utilities included. $375/mo, security deposit. 471-7705

WAYNE: Large luxury apartment, 1 bedroom, built-ins, air, storage area. Small complex. $385/mo. Call 464-1901

WAYNE - Nice roomy 1 bedroom apt. Carpeting, freshly painted. $375 per mo. 729-5214

WAYNE/WESTLAND- Extra nice 1 bedroom units available. Small apt. building on Newburgh. Newly renovated. Special terms for over 50. Call now. Limited offer no security deposit if qualify. 721-8699

WAYNE - 1 & 2 bedroom apts. New carpets, appliances. $395 & up, includes; heat & water. 531-2523 or 728-6822 or 531-6291

WAYNE, 4077 Columbus, clean, quiet, small complex, 1 bedroom, appliances, no pets. $375 plus deposit & utilities. 595-0926

WESTLAND CAPRI APTS.
1 bedroom at $420. Heat & water included. Blinds, carport & storage. SPECIAL $200 Deposit. 261-5410

WESTLAND CAPRI APTS. - 1 & 2 bedroom apts. available from $420 & $470. Heat, water, carport, verticals included. 261-5410

WESTLAND

ENJOY Central Air

Spacious, carpeted 1 & 2 bedroom apts. Dishwasher, 2 pools, vertical blinds & more.

1 BEDROOM $485
2 BEDROOM/1½ BATHS . . . $535

INCLUDES HEAT

Waynewood Apts
6747 N. WAYNE RD.
326-8270

Equal housing opportunity

Westland

HAMPTON COURT APARTMENTS

1 & 2 BEDROOM APTS.

From $415

(1 bedroom apts. 760-940 sq. ft.; 2 bedroom apts. over 1000 sq. ft. plus large walk-in storage room)

Balconies - Carports

For a limited time only...
Free Vertical Blinds throughout
(New residents only)

Beautifully landscaped with picnic grounds and pool.

Conveniently located off Ford Rd., 1 block East of Wayne.

Mon. - Fri. 9am-5pm
Sat. 9-5Sun. noon-5pm
Evening appointments available

729-4020

WESTLAND - Immediate occupancy! Spacious 1 bedroom apartment. Includes pool, carport & appliances. Glenwood Orchards 729-5090

Westland

VENOY PINES APTS.
A beautiful place ... to live
Centrally located in Westland

- 1 & 2 bedrooms (some with fireplaces)
- Pool, Tennis Courts, Club House, Central Air, Dishwasher, Disposal, Laundry Facilities Beautifully Landscaped

261-7394

A York Property Community

WESTLAND WARRIS FARMS APARTMENTS
MOVE-IN SPECIAL
1ST. MONTH FREE!
(Spacious 2 bedroom units only.) Our 2 bedrooms has 2 full or 1½ baths. All units include; washer/dryer, verticles, central air, & appliances.
Call for appt:
Mon 9-1pm., Tues 8:30-5pm.
Wed Closed, Thurs 9-2,
Fri 8:30-5pm., Sat 10-2pm
421-8200

Westland Western Hills

LOOK!

Apts. at $439
$200 Move-In Rebate

Call: 729-6520

$200 Deposit
(with approved credit & this ad)
WESTLAND PARK APARTMENTS
Across from City Park
(Cherry Hill)
(between Middlebelt & Merriman)
1 & 2 bedrooms, 1½ baths
Pool, Vertical Blinds
Secured Locked Hallways
HEAT INCLUDED
From $445
Monthly or Lease

729-6636

WESTLAND ESTATES
6843 WAYNE
(near Hudson's)
Only $200 deposit/approved credit
1 bedroom from $430

Includes air conditioning - heat - carpet - swimming pool. No pets.
721-6468

Westland
FORD/WAYNE RD AREA
Spacious 1 & 2 bedroom apts. Amenities include:
- Carpeting
- Park-like setting
- Close to shopping
- Owner paid heat

COUNTRY VILLAGE APTS
326-3280

Westland

SPECIAL ON SECURITY DEPOSIT $200
Limited time
WESTLAND AREA
SPACIOUS
1 & 2 bedroom apts. Carpet, patio, air, club house. Pets allowed, pool
FREE HEAT & HOT WATER

1 BEDROOM - $445
2 BEDROOM - $495

BLUE GARDEN APTS.
Westland's Finest Apartments
Cherry Hill Near Merriman
Daily 11am-6pm. - Sat. 10am-2pm
729-2242

WESTLAND (Venoy-Palmer). Nice 1 bedroom apartment, stove, refrigerator, carpet. Immediate occupancy. $325 mo. Call 2-8PM. 274-6202

WESTLAND WOODS APTS
Spacious 1 and 2 bedroom apartments. Amenities include;
- Carpeting
- Owner paid heat
- Pool
- Laundry facilities
- Intercom

FORD & WAYNE RD AREA
Evening & weekend hours.
728-2880

WESTLAND.....7231 LATHERS
Special $100 deposit with approved credit. Extra large, super clean 1 bedroom. $420. Includes heat, carpet, air, intercom, 2 car parking. 425-9789

WESTLAND
6200 North Wayne Rd.
STUDIO - $395
1 BEDROOM - $435
2 BEDROOM - $460
FREE HEAT & WATER
$200 SECURITY DEPOSIT
(with approved credit)
Senior Discount. Pool & air. Close to Westland Shopping Center.
722-5155

WHY RENT? Homes for $1.00. Repos. Government give away programs! For information:
1-(504) 649-0670 ext. 0

W. Bloomfield

$399 MOVE-IN SPECIAL!*

Brand new luxury 2 bedroom, 2 bath apartments.

- Huge garage with auto opener.
- Full size washer/dryer included.
- Fully equipped kitchen with microwave.
- Private landscaped entrances.
- W. Bloomfield Schools.
- $50 security deposit.

RENTALS FROM...$775

Chimney Hill
737-4510

Maple Rd., ¼ mile W. of Orchard Lake Rd.

A Village Green Community
* On select styles.

---

401 Furniture Rental

FURNITURE FOR YOUR 3 Room Apartment For $119 Month
- ALL NEW FURNITURE
- LARGE SELECTION
- OPTION TO PURCHASE

GLOBE RENTALS
FARMINGTON, 474-3400

STERLING HEIGHTS, 826-9601

SOUTHFIELD, 355-4330

TROY, 588-1800

---

402 Furnished Apts. For Rent

ABBINGTON LAKE

Relocating? Temporary Assignment? We have corporate apartments for short term lease. Fully furnished with linens, housewares, utilities, television, stereo and microwave. From $895. Conveniently located in western suburb, easy access to all x-ways and airport. Pets welcome in selected units. Call anytime. 459-9507

APARTMENTS MONTHLY LEASES
18 PRIME LOCATIONS
Furnished with housewares, linens, color TV & more. Utilities included.
FROM $38 A DAY
MINIMUM 1 MONTH
1,2, & 3 Bedroom Apts.
Unmatched Personal Service
Evening Appts. Available
Executive Living Suites
474-9770 1-800-562-9786
A.E., M.C., Visa Accepted

AUBURN HILLS. Executive 1 bedroom, nicely furnished. Minutes from Birmingham, Troy, Rochester. 646-5435

BIRMINGHAM DOWNTOWN
1 bedroom completely furnished. Air. Prime location. Short term available. $850/MO. includes utilities. Security deposit. 642-0093

BIRMINGHAM Executive Apts.
- Short term rentals from... $38/day including utilities.
- Fully furnished.
- Housekeeping/linen service
- Continental Breakfast
- Dinner Optional
- Cable TV.
- 24 hour security.
- Carport.
- Pets welcome.
- Flexible rental agreements.

1100 NORTH ADAMS BIRMINGHAM
645-0420

BIRMINGHAM - exquisitely furnished, short term lease, 1 bedroom, pool, Woodward & 14, with utilities. Leave message 644-8092

BIRMINGHAM: 1 Bedroom, Completely Furnished, Includes Heat & Water. Carport. Weekdays call after 4pm. 647-4380

---

402 Furnished Apts. For Rent

BIRMINGHAM
PUTNEY MEWS
Completely furnished townhouses. 20 delightful 2 bedroom units. TV, dishes, linens. Extendable 30 day lease. Great location.
From $960
689-8482

HOME AWAY FROM HOME, INC
Short lease. Elegantly furnished & equipped 1, 2 or 3 bedroom apts. No pets. From $890. 626-1714

Home Suite Home
MICHIGAN'S FINEST FURNISHED APTS.
Quality furnishings, fully equipped kitchens, linens, decorator items & cable TV
MONTHLY LEASES FROM $35/DAY
540-8830
A.E., M.C., Visa accepted

NOVI - 1 and 2 bedroom luxuriously furnished Executive Suites. Monthly leases. Amenities. Close to I-275 and I-696 and minutes from 12 Oaks Mall. Saddle Creek Apartments on Novi Rd., between 9 & 10 Mile. Call 344-9966

ROCHESTER. Beautifully furnished 2 bedroom in the heart of Rochester, view of Paint Creek. Ideal for executive. $1200 per month. 693-2915

$395
Furnished studio apartment located downtown Royal Oak. Separate laundry and storage facilities, off street parking, air condition. No pets. Adult building. Applicants must make at least $15,000 per year to apply. Lease. Call Resident Manager. 399-0539.

ROYAL OAK: 1 & 2 Bedroom Apartments. From $540/mo. Short leases available. Dishes, color tv, microwave. 10am-8pm. 435-4223

SUITE LIFE
- Beautifully Furnished
- Birmingham - Royal Oak
- Monthly Leases
- Immediate occupancy
- Lowest Rates

549-5500

Westland
FULLY FURNISHED CORPORATE SUITES
Westland Towers

Our 1 and 2 bedroom furnished Corporate apartments take the inconvenience out of your relocation transfer. Decorator design high rise apartments feature fully equipped kitchens with utensils, maid service, indoor heated swimming pool, tennis, excercise and sauna. Month to month lease available.

Westland Towers is 1 blk. W. of Wayne Rd., between Ford & Warren Rds. Call 721-2500.

W. BLOOMFIELD

EXECUTIVE RENTALS

1-2-3 BEDROOMS

ELEGANT & COMPLETE

661-0771

---

404 Houses For Rent

ALMONT: For a well employed family, a large 3-4 bedroom Country Home, including 2 car garage & carport, paved Rd. & Dr. 1 Mile N. of Almont. 3/4 mile to school. Sublet "in-Law" apartment, for income. $825/mo. plus utilities. Deposit, References and Credit Check required. 24 Hrs. EOH 798-3604

BERKLEY-3 bedroom bungalow, newly remodeled, $700 per month. Days, ask for Jerry, 398-9384 eves. 399-6278.

BERKLEY - 3 bedroom bungalow with new 2½ car garage, carpeting & appliances. No pets. $785 per month. Call: 644-1411

BIRMINGHAM-Adorable 1 bedroom, den, 4 appliances, blinds, hardwood floors, rugs, basement, garage, no pets. $555. 855-1077

BIRMINGHAM & ALL CITIES
HOMES FOR RENT
SEE 100'S WHERE TENANTS & LANDLORDS SHARE LISTINGS @ 642-1620
FREE CATALOGUE
884 So.Adams, Birmingham, MI.

BIRMINGHAM - Beautifully remodeled Cape Cod. 1899 Norfolk, overlooking Birmingham country club, 3 bedroom, 2 bath, air, fireplaces, Jacuzzi. July 1. $1600/MO. 258-0385

BIRMINGHAM-bright, cheerful furnished 2 bedroom on quiet street, close to downtown. Memorial Day - Labor Day. $650. 258-5679.

BIRMINGHAM BUNGALOW - 3 bedrooms, 2 bath, garage with breezeway, 1 year lease. $1,300/mo. Immediate occupancy. Steve 645-9067

BIRMINGHAM - Carriage House Lovely setting, acreage, private, fireplace, cathedral ceiling, $1400. Richard. 932-3500 642-5959

BIRMINGHAM - Cape Cod, 3 bedrooms, 1½ baths, modern kitchen, finished basement, screened Florida room, garage, licensed/inspected, $1250 ± security. 335-9438

BIRMINGHAM- Charming refurbished farm colonial. Quarton Lake area. 2 car garage, 1½ bath, 3 bedrooms and/or den. 647-1182

BIRMINGHAM Enjoy Birmingham living soon. Remodeled 2 bedroom, 1 bath. Basement with office. Garage, new windows. $895 737-2445

BIRMINGHAM: In-town. Two to choose from. 326 W. Brown, 1 bedroom, short term sub-lease furnished, $595; 825 Ridgedale, 2 bedrooms, $1495. All with central air & all appliances. 977-2612, 644-1578

BIRMINGHAM INTOWN, 3 bedroom, neutral decor, new 2 car garage, available immediately, $890 month. Eves./weekends: 540-3959

BIRMINGHAM

Lease this 3 bedroom ranch walking distance to shopping & bus line. Carpeted throughout with earth tone colors, kitchen appliances, fenced in yard & more. Immediate occupancy. $700 per month. EHO

Beneicke & Krue
642-8686

BIRMINGHAM RANCH (14 Mile and Lahser) 2 bedroom, 1½ bath, family room, large finished basement, all appliances, screened porch, bi-level deck. Large private lot, 2 car garage. Great house, wonderful neighborhood. $1395 per mo. 863-0686

BIRMINGHAM - sharp 3 bedroom, family room, central air, garage, appliances, fenced yard, new carpet & paint. $875 mo. 646-0878

BIRMINGHAM - Walnut Lake/Franklin area. 3000 sq. ft. colonial. 4 bedrooms, 2½ baths, game room (28 x 20) plus family room, 2 way fireplace, air, appliances. $2200/mo. D & H PROPERTIES 737-4002

BIRMINGHAM - 2 bedrooms, new bathroom, basement, garage, $650/mo. Call 823-2611

BIRMINGHAM - 807 Ruffner, 2 bedrooms, skylights, 1 bath. Garage, deck, carpet, appliances. $650 mo. plus deposit. 646-2708

BLOOMFIELD HILLS, Wabeek area, 4 bedroom, library, central air, off golf course. $2800 month. Call between 1-5. 737-8886

BLOOMFIELD HILLS- 4 bedroom home, 2½ baths, 2 fireplaces, family room, attached garage, large lot. Bloomfield Hills schools. No pets. $1,500 mo. 332-8104

---

404 Houses For Rent

BLOOMFIELD HILLS - Singles welcome. 3 bedroom, 2 bath ranch with family room. $900/MO. (price reflexs condition). Agent. 644-3232

BLOOMFIELD TWP. - 2 bedroom, lakefront, clean, big yard, appliances included. Large garage. $475 per month. 332-7511

DEARBORN HEIGHTS, 3 bedroom, 2½ baths, large living room, Florida room, appliances. $800 mo. plus utilities. 274-6126

JOY-EVERGREEN area - 3 bedrooms, stove & refrigerator, fenced yard, garage $375 per month plus utilities. 484-1428

DETROIT WEST - 6 Mi./5 Points. Immediate occupancy. Non-smoker. No pets. 3 bedroom ranch, well insulated with new windows, central air, dishwasher, refrigerator, range, washer & dryer. $550 mo. 474-0499

EVERGREEN, WARREN. 3 bedroom ranch, carpeted, fenced, full basement, lease, security, references, no pets, $450. 278-7536

FARMINGTON HILLS-2600 sq. ft., 3 bedroom, 2½ bath, Florida room. Close to everything. $1475/mo. Semi furnished. 775-3869

FARMINGTON HILLS - 9 Mi./Halstead. Immediate occupancy. Non-smoker. No pets. Beautifully remodeled farmhouse. 2400 sq.ft., 3 bedroom + den for possible 4th. 2 full baths. 3 car garage. Acreage parcel. Grass cutting & snow removal by owner. $1400 mo. 474-0499

FARMINGTON HILLS-Modern 4 bedroom, 3 full bath, 2½ car garage. 9 & Middlebelt area. $850/mo. rent, $900 security. 623-0873

FARMINGTON HILLS - Halsted/9 Mile. 2300 sq. ft. brick colonial, 4 bedrooms, 2½ baths, family room, deck, air, appliances, available July 1. Sub: Swim/ tennis. $1600/mo. D & H PROPERTIES 737-4002

FARMINGTON - 3 bedroom, fenced yard, includes appliances, garage, no basement. $650 plus security. 547-0056

HAGGERTY - 5 MILE area. 5 acres. 3 large bedrooms, dining room, 2 full baths, basement, 2 car garage, $1075 per mo. 1 yr. lease. 663-1142

INKSTER, beautiful 2 bedroom home on quiet street, newly remodeled. $475 plus security. R.E.M.CO. 427-3244

LATHRUP - Large 2005 sq. ft. 3 bedroom brick quad. Dining room, 2½ baths, 2 fireplaces, family room with wet bar, finished basement, all appliances. 2 car attached. $1200/mo. D & H PROPERTIES: 737-4002

LIVONIA - Small 4 bedroom house with a basement, located on Inkster Road. No garage. Livonia schools. $595/mo., 1½ mo. security. Available immediately. 937-0001

LIVONIA: Small 3 bedroom Ranch, near City Hall. No pets. Available June 1. $800 per mo. Call 464-7805

LIVONIA WITH Option Possible. 7 Mile/Inkster area. 3 bedroom, 1½ bath, 2½ garage, large lot. $750/mo. Call Tony or Lin 522-4337

LIVONIA (W. Chicago & Inkster Rd.). 3 Bedrooms, 1½ baths, carpet, drapes, finished basement, 2 car garage, appliances. No pets. $725/MO. + 1½ mo. security. 855-3816

LIVONIA. 2 bedroom, 2½ car garage. Air conditioning. All the appliances. $550.. month 422-6643

LIVONIA-20209 Antago. 3 bedroom ranch, garage, air, appliances. $735/mo., 1½ mo. security. 477-4323

LIVONIA, 3 bedroom ranch, 1 bath, utility room, frig. stove, 2 car garage, fenced, no pets. $625 plus utilities. June 1. 349-0971

LIVONIA - 3 bedroom, air, 2½ car garage, finished basement, very clean. Quiet area. No pets. $775/MO. 261-8315

NOVI - 3 bedroom, 1 bath tri-level. Neutral decor. $700/mo. Available June 1. First month + security. Close to 12 Oaks. 624-3252

NOVI - 4 bedroom, 2½ bath 1,600 sq. ft. ranch. $900/mo. Available now. Contact Vince 616-929-7203 or Karen 301-565-8365

OLD REDFORD- Beautiful 3 bedroom, basement, garage, $450 mo. plus security. Immediate occupancy. 788-1238

PLYMOUTH - beautiful ranch, 3 bedrooms, 2 baths, den, family room, 3 car detached garage, 1 acre woodsey lot, 9554 Southworth, just off Ann Arbor Rd. past Haggerty. $1100/month, pets allowed. Kathy between 8-5, Mon-Fri. 453-7500

PLYMOUTH
HOMES OF THE WEEK

Four bedroom colonial. 2½ bath, 2,100 sq. ft., walk-out basement and deck. 2 car garage, family room with fireplace, living room, dining room, all kitchen appliances, no smoking. $1,400/mo.

W. BLOOMFIELD - Great 3 bedroom, 1,580 sq. ft. ranch. 1½ bath, 2½ + car garage. Fireplace in great room. Great location. $1,300/mo., no pets. Available June 1.

HARRIMAN REAL ESTATE
477-6960

PLYMOUTH - near Cultural Center, 2 bedroom, large yard, garage. $600 a month plus 1 month security deposit. References. Call, 453-1546

PLYMOUTH: Newly re-decorated 3 bedroom Ranch, carport & garage. $700 per mo. plus security. Call after 6pm. 420-4651

PLYMOUTH 3 bedroom brick ranch in prime area, large fenced yard, family room, Florida room, basement, 1½ baths, 2 car garage, no pets. $1,000. 553-8784 937-8638

REDFORD TWP. - small 2 bedroom starter ranch, country kitchen, with no wax floor, newer light fixtures, open floor plan, $575/mo. Call Dave 255-5678 or 477-8409
Other 2 & 3 bedroom homes available soon

REDFORD TWP. - 3 bedroom ranch, living room/fireplace, kitchen with no-wax flo r, new light fixtures thru out, walk out bedroom with wood deck, earthtone carpeting, basement, garage, much more. $735/mo. Dave 255-5678 or 477-8409

ROCHESTER HILLS-4 bedroom executive colonial in prestigious neighborhood. 2½ baths, family room, study, central air and more. $1500/mo. 375-1946

ROCHESTER HILLS, executive 4 bedroom colonial, $1675 per month. ASK FOR ANNA PEARCY
The Prudential Great Lakes Realty
651-6850 or 652-4618

ROCHESTER HILLS - Tienken/Adams Rd.. Updated 1420 sq. ft. ranch. 3 bedrooms, 2 baths, family room, cathedral ceilings, large kitchen. Available July 1. $975/mo. D & H PROPERTIES 737-4002

ROCHESTER. 2 bedroom home, garage, walk to town & park. Excellent location & condition, $700 per mo. plus utilities. 656-1549

SOUTHFIELD. 3 bedrooms, 2 car garage, no pets, nice neighborhood, $800 per month, month by month. After 5pm. 633-7429

SOUTHFIELD-2 bedroom brick Ranch, recently painted, new carpeting, garage, immediate occupancy. $600/mo. + security, 476-0213

SOUTHFIELD 3 bedroom ranch, 2 car garage. Immediate occupancy $650/mo. 20419 Melrose S. of 9 Mile, W. off Evergreen. 352-3984

WEST BLOOMFIELD LAKEFRONT on beautiful 1 acre setting, newly remodeled & landscaped, 3 bedrooms, 1¼ baths, 2½ attached garage, lawn & snow service included. $1,850 681-0373

WESTLAND
No pain is involved in choosing your residence at Glenwood Gardens.

We offer a convenient Westland location that appeals to singles, families and seniors as well.

Our 2 bedroom, 1 bath ranch homes feature:
- Newly remodeled kitchens
- Full basements
- Private Entrances, driveways, and yards.

May Move-ins Available $475.00
On site management & maintenance
Call Susan at 721-8111 for additional information and directions.
We promise...it doesn't hurt!
Office: 8756 Ashley, Westland
Open 9am-5pm, Mon-Sat

Independence Green
LUXURY APARTMENT LIVING IN FARMINGTON HILLS

- Lush 18 hole golf course
- Washer & dryer in every apt.
- Large walk-in closets
- Built-in vacuum system
- Clubhouse with sauna
- Indoor & Outdoor pool
- Tennis Courts
- Convenient to expressways & shopping
- Social activities
- Spacious 1 & 2 bedroom apts.
- 2,400 sq. ft. 3-bedroom townhouse

Call or Stop By Today!
SEE "THE PEOPLE WHO CARE"
477-0133
Grand River at Halstead Roads
Hours: Mon.-Fri. 10-7; Sat. 10-5
Sun. 12-4; Holidays 1-5 Presented by Mid America Mgt. Corp.
RSVP

"$555 for a nice 2-bedroom, 2-bath home? Great."

It's in Livonia--right near Livonia Mall. We have our own free carport. An extra spacious apartment we feel luxurious in with all the modern conveniences. Lots of nice neighbors. Good service. And--at $555 a month--you're getting a great deal. Call 477-6448 and it's yours.

Woodridge
Apartments
Open 7 days
On Middlebelt between 6 and 7 Mile • 477-6448

· Canton ·
VILLAGE SQUIRE
From 455 - Free Heat
1 MONTH FREE
$200 SECURITY DEPOSIT
Great Location • Patio Setting
Spacious • Bike Trail • Pool • Sauna
Sound Conditioned • Cable • Tennis
Pet Section Available
981-3891
Daily 9-7 • Sat. 10-5 • Sun. 11-5

· Westland ·
HUNTINGTON ON THE HILL
Special
$100 SECURITY DEPOSIT
• Free Cable Hook • Cable Available
• Central Air Conditioning • Pool
• Beautiful Park Setting • Spacious & Elegant
• Storage • Dishwashers
FROM ONLY $460!
On Ann Arbor Trail Just West of Inkster Road
425-6070
Mon.-Fri. 9-6 Sat. 12-4

· CANTON ·
FRANKLIN PALMER
From $450 - Free Heat
1 MONTH FREE
$200 SECURITY DEPOSIT
Quiet Country Setting • Spacious & Sound Conditioned Apartments
• Pool • Sauna • Cable • Large Closets
• Pet Section Available
On Palmer W. of Lilley
Open Until 7 p.m.
397-0200
Daily 9-7 Sat. & Sun. 12-4

CANTON SPECIAL
1 & 2 Bedroom Apartments from $410
Heat Included
Stoneybrooke APARTMENTS
455-7200
South of Joy Road, West of I-275
Open Monday through Saturday
9:00 AM-5:00 PM

WHITEHALL APARTMENTS
Luxurious 1, 2 & 3 Bedrooms
- 2 Full Baths
- Carports
- Free Cable TV
- Heated Swimming Pool
- Appliances, including Dishwasher & Disposal
- Heat included on select units
- Walk-in Closets
- Large Storage Areas
- Laundry Facilities
- Community Room

557-0311
West 9 Mile Rd. at Providence Dr. in Southfield
Daily 9-6 • Weekends 10-5

1 MONTH'S FREE RENT
The Crossings At Canton.
Apartment living just got better.

We're making The Crossings a better place to live and a better value. You'll feel it in the new hallways and newly refurbished clubhouse. You'll see it in the plush landscaping when you enter the grounds. And that's just the beginning. It's the new look and feel of The Crossings at Canton—and it's for you.

The Crossings at Canton offers 19 different floorplans with 1 to 4 bedrooms. And whether you choose a 2-level townhome or a luxury apartment, the renewed beauty of this charming rental community shines through in every one—the result of our recent "Capital Improvements & Upgrading" program. These apartments and townhomes are the largest in the area, yet are still incredibly affordable.

Discover these features at The Crossings at Canton:
- Dens & Fireplaces
- Fully-appliances Kitchens
- Patios or Balconies
- Central Air Conditioning
- A Clubhouse with sauna, indoor pool, exercise room, a new party room, and more!

Visit The Crossings at Canton today. We're just 20 minutes from Ann Arbor and downtown Detroit, yet comfortably away from it all. From I-275, just exit Arbor Rd. West to Haggerty Rd., follow south to Joy Rd., then east to The Crossings. Open Mon.-Fri., 10-6, Sat. 10-5, Sun. 12-5 Phone 455-2424 today.

The CROSSINGS AT CANTON
(Formerly Honeytree Apartments)
Certain Restrictions Apply
New Residents Only

404 Houses For Rent

TROY - 3 bedroom, 1 bath, 1170 sq ft. ranch with 1 car garage, 14 Mi & Campbell area, appliances included $750 plus deposit. 588-0259

TROY-3 bedroom, family room, 1½ baths, air, appliances, fenced back yard, 2 car garage. No pets. Ready to move in. $900 281-5926

UNION LAKEFRONT HOME - 4 bedrooms, 1½ baths, family room and 2 car attached garage. $1600 per month 681-2792

WATERFORD LAKES AREA
3 bedrooms, family room, utility, appliances, 2 car attached garage. Beautiful treed fenced yard. 1 yr lease, no pets. $700/mo. + security. After 5pm 363-6342

WEST BLOOMFIELD, 4 bedroom, 2½ baths, family room, fireplace, basement, deck, garage. $1185 mo. Available in June. 649-2649

WESTLAND - attractive 3 bedroom ranch. Family room, deck, fenced yard. $730 per month plus security. Available now 553-8995

W. BLOOMFIELD Beige & red brick house. 3 Bedrooms, 2½ baths, garage, basement. Appliances, fireplace, air. $1250 274-5871

405 Property Management

ABSENTEE OWNER
We personalize our service to meet your leasing & management needs.
- Broker - Bonded
- Specializing in corporate transferees
- Before making a decision, call us!

D & H
Income Property Mgmt.
Farmington Hills 737-4002

407 Mobile Homes For Rent

FARMINGTON HILLS - 1 & 2 bedroom units, quiet older park, appliances, air conditioning & carpeting. No pets 474-2131

408 Duplexes For Rent

CANTON DUPLEX - Attractive 3 bedroom, oven, range, fridge, dishwasher. Immediate occupancy $740 + security. Lynda, 455-2378

NORTHVILLE - Beautiful, wooded lot. Big backyard & patio. Spacious 2 bedroom ranch, 1 car garage space. Gas, stove, heat & undry. No dogs. $675 mo. Eves 347-0958

OAK PARK-Attractive 2 bedroom. Hardwood floors, modern kitchen, washer & dryer, large backyard. $450/mo plus 1½ security deposit. Call and leave message after 4pm, 546-5270

410 Flats

PLYMOUTH- Beautiful 2nd story 1 bedroom w/private entrance in Old Historic Village. Appliances, gas/water, garage & basement privileges. $495 ± security. 255-2667

PLYMOUTH -1 bedroom upper, quiet neighborhood, walk downtown. $350 month. Leave message. 348-0084

REDFORD TWP. - very sharp - 1 bedroom upper apt. Newly redecorated, all appliances including washer & dryer, $435/mo. Call Dave 255-5676 or 477-8409

ROYAL OAK - Charming 1 bedroom flat with private entry. New decor throughout. Great location, close to shopping and I-696. 399-7577

ROYAL OAK - Lincoln & Main, small 1 bedroom, carpeted, 1 yr. lease. Security deposit. $385/mo. + utilities. No pets 641-9395

WAYNE - Available Immediately. Beautiful quiet neighborhood. Large 1 bedroom lower unit. Clean & neutral with dining room, basement, laundry, all appliances & garage. Only $475 per mo. Includes utilities. NO PETS. Call Sherry. Re/Max 100, 348-3000

412 Townhouses-Condos For Rent

ADAMS LANDING - Drayton Plains. Luxury lakefront, 2 bedrooms, 2 bath, beach, clubhouse, swimming pool. 248-3028 681-6822

ADAMS WOODS - 2 bedroom, 2½ bath, full finished basement, 2 car attached garage. 1 yr. lease. June 1 occupancy. $1,650/mo. 852-8686

AUBURN HILLS - Attractive 2 bedroom condo near I-75. New carpets, enclosed patio deck, luxury bath, air, pool & clubhouse. No pets. $550/mo. 421-7404

AUBURN HILLS, SOUTHFIELD
FARMINGTON HILLS
Oustanding 2 & 3 bedroom townhouses & ranches with attached garages, full amenities.
KAFTAN ENTERPRISES
THE TOWNHOUSE SPECIALIST
352-3800

BIRMINGHAM, beautiful 1 bedroom contemporary condo, walk to town, updated, freshly painted, ready to move in. $615 month includes heat, water, air, appliances. 642-1620 After 6pm 855-9655

BIRMINGHAM CONDO. 2 bedrooms, carport, all appliances, new windows, near shopping. $600/mo. heat included. 684-8914 or 646-4325

BIRMINGHAM
Luxury 2 bedroom townhouse, covered parking, deluxe kitchen, fenced in privacy patio yard, air, private basement & entrance. $750/mo including heat & hot water. EHO
642-8686
BENEICKE & KRUE

BIRMINGHAM. 3 bedroom, 2½ bath townhome near Maple & Adams Rd. Walking distance to downtown. This contemporary townhome has a newly remodeled interior featuring a Euro-style kitchen, almond appliances, neutral carpeting throughout & mirrored closet doors. Also private street entrance, patio, central air, & basement with laundry hookups. Ask about our 2 yr. leases. For appt Mon. thru. Sat. call 644-1300

BIRMINGHAM
1 bedroom townhouse. $525 per month. Walking distance to downtown.
BENEICKE & KRUE
642-8686

BIRMINGHAM
2 Bedroom upper with fresh paint, clean carpet & all appliances. Maple/Coolidge Area. $575/MO. Includes heat, water, carport.
TERRY MCKINNON
RE/MAX EXECUTIVE 737-6800

BLOOMFIELD HILLS
Waterfront condo - perfect location to shopping, theater, expressways. 2 bedrooms, 2 baths, all appliances plus washer/dryer. $1,000/mo. includes heat, water, carport. 939-2152 Or 230-0720

BLOOMFIELD HILLS - The Heathers, new, immediate occupancy. 2 bedroom 2 bath, new upgraded carpet, fireplace, air, garage. $1400 month. 682-5003

BLOOMFIELD HILLS - Luxurious, 3 bedroom, 2½ bath, first floor laundry, washer & dryer, all appliances, fireplace, deck with hot tub, hardwood floors, 2 car garage, basement. No Pets. $1700 per mo. + security. 540-7208 or 647-9779

FARMINGTON HILLS-Deluxe 3 bedroom townhouse, 2½ bath. Central air, carpet, blinds, garage, basement, appliances, washer/dryer, pool, tennis. 11 Mi./Inkster. June 1st. $1050/mo. 864-1846

Farmington Hills
IMMEDIATE OCCUPANCY
3 bedroom, 2½ bath townhomes available. 2,400 sq.ft., washer/dryer, full basement. Some with golf course view. Only a few left.
Call now 477-0133
INDEPENDENCE GREEN APARTMENTS

HARBOR SPRINGS CONDO
Weekly rental at beautiful Harbor Cove Phase II - 2 bedrooms and loft unit, close to beach, pools, tennis courts and nature trails. By owner, available June - August. Call now for reservations after 6pm 886-4496

412 Townhouses-Condos For Rent

BLOOMFIELD Hills - spacious newly decorated 2 bedroom, 2 bath, private basement, air, pool. No pets. E. of Woodward. $750 Eves. 689-1021

BLOOMFIELD HILLS - Concord Place condo. 1 bedroom + loft, central air, patio with gas grill, 2 story living room, track lighting, hardwood floors, custom mirror work. $695. After 7pm. 258-9327

BLOOMFIELD - Redecorated 2 bedroom, 2 bath, beach, pool, carport, basement. $795 mo. includes heat. Call Steve. 641-1414 or 858-8238

CASS LAKE - Live in beautiful spacious 2 bedroom, 2 bath. Deck overlooking lake/private beach. Swimming pool, garage, etc. $1195/mo 682-9358

FARMINGTON HILLS. 2 bedroom, appliances, window treatments, patio, pool, tennis. Good location. Security/references. No pets. 464-4579

FARMINGTON HILLS - 1 bedroom, 1st floor, laundry facilities, patio, carport, 12 Mile & Orchard Lake, $520 per month. 477-7165

NORTHVILLE CONDO, Highland Lakes. 3 bedrooms, 2½ baths. Minimum 1 year garage. Available now. $1,000 per month 553-0849

NORTHVILLE-Furnished luxury 2 bedroom, 2 bath Condo, 2 carports. Just off I-275. $950/mo Work 353-7796 After 6pm 326-5874

NORTHVILLE/NOVI - Country Place. 2 bedroom, cathedral ceiling, country kitchen, large porch, tennis, pool, garage. $725 per mo. Security. Days, 421-0906 Eves.261-3152

NOVI - 2 story with finished basement. 2 bedrooms and den, 1½ bath. Convenient location. $875 per mo., heat included. 474-1945

PLYMOUTH Luxury condo. Available July 1. $900 plus per month. Contact, Creon Smith at 453-1620 or 348-9148

PLYMOUTH - New 2 bedroom, cathedral ceiling, skylights, 2 carport, 1100 sq ft. $715 per month. Available June 1 451-7823 or 455-8786

PLYMOUTH TOWNSHIP CONDOMINIUM
Almost new condominium featuring living room with gas log fireplace, 2 bedrooms, 1 bath, laundry room, fully carpeted, stove/refrigerator, dishwasher, washer/dryer, wood Anderson windows, stained woodwork & doors, walk-in closet, central air, carport. Will lease 1-3 years. Occupancy 6-1-90. $700 per mo. 1½ mo. security. NO PETS.
RED CARPET KEIM SOUTH, INC.
Call Dick Randazzo 453-0012

PLYMOUTH - 2 bedroom, carpeted, pool, good location, heat & water included, lease & security, no pets, $625. 591-6530 455-1728

ROCHESTER HILLS exquisite condo on golf course at $1650 per month.

Lovely 2 bedroom condo. $600 per month.

CALL ANNA PEARCY
The Prudential Great Lakes Realty
651-8850 or 652-4618

ROCHESTER HILLS-SHARP! Large 2 bedroom, 2½ bath, indoor pool, finished basement, garage. Neutral decor. $900/mo. 375-0918

ROCHESTER Hills condo, 3 bedrooms, 2½ baths, attached garage, air, deck, pool & tennis. $875 per mo. Call after 7pm 879-8224

ROCHESTER HILLS - 2 bedroom luxury townhouse in quite wooded area. All appliances. 6 mo. lease or longer. Pet O.K. $695/mo. w/move-in allowance. 656-5037 or 373-2900

ROCHESTER HILLS
2 bedroom luxury townhomes in quaint wooded setting along Clinton River. Nearly new. Move in made easier! 652-8060.

ROCHESTER: In-town, 1 bedroom Condo, furnished, oak dinette, sectional sofa, water bed, heat included, $550/mo. + deposit. 1-855-8202

ROCHESTER - 2 bedroom condo. 1½ bath, appliances, garage. No pets. $675/month plus security. 1 year lease. 791-2588

SHELBY/ROCHESTER - Lovely updated 2 bedroom condo. Lakefront balcony, car port. $615 mo. Immediate occupancy. 752-4162

Southfield
MEADOWGROVE VILLA
2 bedroom townhomes, laundry hook-up, carports, fully equipped kitchen & mini blinds.
On Lahser Rd., N. of 9 Mile.
357-4579

SOUTHFIELD. 2 bedroom, 2 bath, fireplace, plush carpet, garage, appliances, blinds, quiet setting, won't last. $820 mo. security. 356-2783

SOUTHFIELD - 1 bedroom condo, all appliances, window treatment. Neutral colors. $450 mo. + $450 security. Peggy or Mark: 537-2788

TROY CONDO. 2 bedroom, 2½ baths, appliances, new carpet, patio, pool, carport, close to I-75. No pets. $890 per mo. eves. 362-2027

TROY - Northfield Hills, 2 bedrooms, 1½ baths, $800 per month. Available immediately. 641-9098

TROY - Townhouse 3 bedroom, 3½ bath. 2 car ports, pool, clubhouse. Crooks/Livernois area. $1100 mo. No pets. Leave message. 879-9512

WALLED LAKE - 2 bedroom Condo. Garage, finished basement, air, appliances, microwave, washer & dryer. $725 mo. After 6pm. 684-8422

WEST BLOOMFIELD - Attractive, immaculate up-scale 2 bedrooms, 2½ baths, 2 car garage, fireplace, outstanding kitchen, full basement, carpeting & verticals throughout. $1100/mo. M-R Assoc. 471-0798

WESTLAND - 2 bedroom, basement, garage, air, appliances. $720/MO. 478-6338

WESTLAND - 2 bedroom condo, laundry in unit, appliances, blinds. Walk to Westland Mall. No pets. Pool. 1 yr. lease. $650/MO., 1st & last MO. + security. 517-764-6122

W. BLOOMFIELD
2500 sq. ft.
- 3 bedrooms
- 2½ baths
- Great room
- Double car garage

AND MORE
Call 661-0771

W. BLOOMFIELD - 2 bedroom furnished Condo. Available July and/or August 4-6 weeks, flexible. $300/wk. 661-9069

414 Southern Rentals

CANCUN, MEXICO Condo on the ocean, June - Sept., $150 dy., $650 wk. Sleeps 4 - 6. Daily maid service. 9am-5pm Monday - Friday 773-8181

DISNEY/EPCOT - Luxury 2 and 3 bedroom, 2 bath condo, washer, dryer, microwave, pool, jacuzzi, tennis courts. $495 and $525 Week. Days, 474-5150: Eves. 478-9778

FLORIDA - HAWAII
Northern Michigan - Caribbean
Mexico, U.S. West
CONDO & VILLA VACATIONS
Golf & cruise & ski packages
Air - Car - Cruise Reservations
SUNCOAST TRAVEL
313-455-5810
1-800-874-6470

HILTON Head Island, oceanfront condo rental, exclusive vacation resort, fully furnished, negotiable price. Call after 5pm, 554-4668

HILTON HEAD, S.C.
Ocean condo, 1 bedroom, beach, tennis, pool. $375/wk. 456-6588

MARCO ISLAND-Florida, 2 bedroom beachfront condo. Available starting June 16th. Low off season rates available. 661-8402

414 Southern Rentals

N. MERTLE BEACH, S.C. Plush 2 bedroom, 2 bath Condo's, overlooking Golf Course, at Baytree Resort. Full ammenities. 6 pools & 6 jacuzzi's, 2 lighted tennis courts, heated indoor pool. Golf packages available. Call for free color brochure. (ask for # 24B). 1-800-882-8674

415 Vacation Rentals

BEACH FRONT Condo-Lake Michigan, contemporary, jacuzzi, all amenities, sleeps 4. $800 per week June discount. 356-4858

BEAUTIFUL LAKE MICHIGAN
Pentwater area. Summer home. 5 bedroom, 2 full baths, great room and fireplace. Sliding doors that open out to a huge walk-around deck overlooking Lake Michigan (Million $ Sunsets) (8 person capacity).
Days 932-0351, Eves. 462-1852

BOYNE CITY 3 bedroom cottage on Lake Charlevoix. Sleeps 8. 200 ft secluded beach, fireplace, fully equipped after 6pm 616-582-7010

BOYNE/PETOSKEY
4 bedroom, 2½ bath, heated swimming pool, community area & golf course. After 6. 932-0829

BRIGHTON AREA - private, quiet area, cottage, sleeps 6. $360/wk. Boat, playground, no pets. 437-2610

BRIGHTON AREA. Vacation on Rush Lake. Large 2 bedroom cottage, shallow sandy beach, good fishing, 1 blk from Golf Course. Rent weekly or monthly 449-5253

BURT LAKE spacious home on lake. Sleeps 16. Completely furnished TV, VCR, microwave. Multiple families or small groups. 533-8209

CHARLEVOIX AREA - Lakefront cottage. Fishing, boating, swimming etc. Few choice weeks available $400 per wk. Call 549-2383

CHARLEVOIX - Lakefront condo. Sleeps 2-12. Jacuzzi, cable, air, pool, beach, walk to town. 855-3300, 363-3885

CHARLTON LAKE Camp - Housekeeping Cottages in Ontario's Killarney area. Pike Open, May 19 - Bass open June 30. Clean cottages, nice beach. Eves. 1-705-285-4281

CHEBOYGAN - lakefront cottages on Morvo Lake, near Mackinaw, fish: bass and pike. Great swim area for kids. $275 a week. 531-7818

BEAUTIFUL secluded, fully carpeted 3 bedroom lakefront cottage available now thru Aug. Loft, fireplace, laundryroom, deck, patio, grill, boat, 2 hr. drive, $450/wk. 681-5294

DRUMMOND ISLAND detour area. 14x70 ft. mobile on Carabou Lake, $300 per week, your linens. Call PM. 1-906-297-8971.

EAST GRAND TRAVERSE BAY New 1 bedroom apt. Private from house. $400 per wk. No children, no pets. Row boat included. 420-2699

FLORIDA- Madeira Beach waterfront 3 bedroom, 2 bath condo. Smoke free, prime condition. Local references. (313) 971-1391

GAYLORD AREA - Heart Lake, between Gaylor & Grayling. Sleeps 8. Cable TV, phone, $375/wk. Call 7am-10pm 517-732-4318

GAYLORD - LEWISTON AREA
Modern cottage with fireplace on beautiful, secluded sandy beach lake. 250 ft., frontage. Excellent swimming and fishing. Golf, tennis near by; boat included. $475 per wk. Immediate occupancy 352-3578

GLEN LAKE - Modern home. Overlooks Sleeping Bear Dunes. Available weekly June $650, Aug., $750. Evenings 616-940-0715

GOLF AT BOYNE
Stay at New Resort Condo Suites
The Water Street Inn
on Lake Charlevoix in Boyne City
1(800)456-4313

HALE - Family get away weekend in the north woods, 5 bedroom cottage, indoor pool, wooded area. 517-345-0711, 517-873-3501

HARBOR SPRINGS-Harbor Cove luxury condo available for spring and summer. Remodeled interior with new furniture. Indoor, outdoor pool, tennis court, private beach. Days, 965-9409. Eves., 282-4840

HARBOR SPRINGS. Birchwood. Large 4 bedroom house, 3 baths, golf, tennis, swimming pool. By owner discount. 879-7626; 427-7141

HARBOR SPRINGS
Hamlet Village Resort Homes & Condos near Boyne Highlands golf. 1-4 bedrooms. Attractive rates. Extra savings thru June 28th. Pool, whirlpool spa, sauna, tennis, nature trails, shopping nearby.
Land Masters, Inc. Realty
1-800-678-2341 or 616-526-2754

HOMESTEAD- A unique spring or summer resort vacation awaits you. Enjoy spacious apts., 1-6 bedrooms. Rental by owner 553-0643.

HOMESTEAD RESORT, Glen Arbor 2 bedrooms, 2 baths on Lake Michigan. Weeks available June 23, Aug. 18, Aug. 25. Call after 6PM 426-2517

HOMESTEAD-South Beach, deluxe 3 bedroom condo. Lower end unit with walkout deck, 2 beach. Available 7-18 thru 8-4, $2185 per week. No pets. 644-7386.

HOMESTEAD - 3 bedroom condo, all amenities. Available Memorial Day, 3 days at $450., July 6-13 & Aug. 24-31 at $1,200 per week. Reduced rates after Labor Day. Days, 1-662-4439 Eves. 1-426-8287

HOUGHTON LAKE FRONT
2 bedrooms, deck and dock, available May through October. $370 per week. 280-1634

INTERLOCHEN AREA. Modern 4 bedroom lakefront Tri Level on Lake Ann. For rental on weekly basis. $500 per week. After 5pm. 851-1350

LAKE CHARLEVOIX - 2 bedroom Cottage. Fireplace, boat, sandy beach. $600 per week. Days 357-4848

LAKE CHARLEVOIX, 3 bedroom home, sandy beach, completely furnished, $800 per week. July & August. 616-846-3184

LAKE HURON- Rogers City, 2 bedroom cabin, gas grill, enclosed yd, beach, equipped kitchen. Perfect for your family. $325/wk 462-4258

LEWISTON PRIVATE lakefront cottage, furnished - Little Wolf Lake. Sleeps 8, no pets, weekly rental only. $300. 313-427-4443

Looking for peace & tranquility??? LOG CABIN. Nestled on the bend of the Riffle River. All newly redecorated. Weekend rates $180. Weekly rates $500.625-8447 826-9480

MARQUETTE: On Lake Independance, Beach Frontage. Sleeps 6, $375 a wk. August available. Call 562-6197

RENT: A brand new 34' Motorhome & travel in luxury. Fully loaded & stocked, free miles. Reserve now & save $100 with this ad. 684-2333

SCHUSS MOUNTAIN-Chalet/condo. Nightly or weekly rental. Cable tv, air. Golf the gold coast. 517-394-4162 or 517-339-2193

SHANTY CREEK-Schuss Mountain Chalet. 4 bedroom, 2½ bath, completely redecorated, TV & VCR, with all amenities. 357-2618

SUTTON'S BAY - condo on the water, 2 bedrooms, 1 bath, cable TV, near beach. $550 week. Call 313-589-8080

TORCH LAKE - Charming lakefront cottage in Alden. 3 bedrooms, capacity 5, June, Sept. $500/wk. July, Aug. $575/wk. 414-646-2857

TORCH LAKE
Large 4 bedroom house, $850 per week. 301-469-6725

TORCH LAKE - 2 bedroom lakefront cottage, all cedar interior, fireplace, 12 ft. aluminum boat, sleeps 6, secluded & quiet. 855-6674

TRAVERSE CITY Cottage. Old Mission. 3 bedroom, 2 bath, sandy beach-secluded. June $350. (Weekly rates) July & Aug. $625. 456-8711

TRAVERSE CITY
CONDOMINIUM
HOTEL RESORT
ON GRAND TRAVERSE BAY
Large Sandy Beach, Whirlpool Bath, Heated Pool and Spa, Sleeps Four, Private Sundecks, Overlooking Bay, Complete Kitchen, Minutes from Championship Golf & Shopping, Daily Housekeeping, Cable-HBO.
DAILY AND WEEKEND RENTALS WELCOME!
5 Day Spring Specials $249-$369
5 Day Summer Specials $369-$649
Advance Reservations Necessary.
The Beech Condominium/Hotel
CALL TODAY (616)938-2229

415 Vacation Rentals

TRAVERSE CITY-Superior! Mountain Resort. Deluxe 3 bedroom, 3 bath, condos. Golf, swimming, tennis, restaurants, gambling. Call 397-9807 or 476-9364

TRAVERSE CITY 1 and 2 bedroom luxury beachfront condominiums on East Bay. Heated pool. Reduced pre-season rates. 1-800-331-2305

416 Halls

HALL FOR RENT
for weddings & Bingo. DAV 113. 25544 5 Mile, Redford 255-0170 562-6337

PLYMOUTH Knights Of Columbus. Rentals for all occassions. Receptions, parties, gatherings and bingo. 453-9833

420 Rooms For Rent

BIRMINGHAM BEACHFRONT - Furnished room right down to linens, light kitchen use. Includes all utilities. No lease. Mature adult, non-smoking male. $375 mo. 855-5870

BLOOMFIELD HILLS
Home-like atmosphere. Professional $85/week. Many extras. Call Lois 637-9752 After 6pm 338-7681

BLOOMFIELD Hills, furnished room/bath, lovely home. Non-drinking/smoking. $375/mo plus deposit, includes utilities & linens. 647-6823

BLOOMFIELD HILLS - Furnished large room, private bath. Mature person preferred. Non-smoker. $375 mo. includes linens & utilities. Please call after 3pm 626-2318

Bath, Clean, Furnished, Sleeping
Via I-96 or 275, 5 Mile - Newburg
Livonia. Private Entrance
$80 Weekly 464-1690

LIVONIA - Nice room with kitchen privileges in my lovely 3 bedroom home for working person. $350 month 462-0758

REDFORD
CLEAN ROOM, kitchen & laundry, $60 weekly, $60 deposit. Call Lew after 8pm 535-0875

REDFORD Divorced Dads need roommate. $300 a mo. No utilities. Full use of house. Call 937-2389

REDFORD (old), nice basement sleeping room, unfurnished. $240/mo. including utilities. Non smoker. References. Laundry. 531-5778

REDFORD-Sleeping room for working lady. Kitchen, washer & dryer and telephone privileges. $65/wkly. Call before 6pm, 531-5812

REDFORD TWP - Basement flat, private entrance, private bathroom, references. $350/mo. First & last month required. 531-6318

ROOM FOR RENT - Single person. Fenkell & Lahser area. $150 per month. Call: 255-7083

ROOM in private home. Wayne Area. Quiet working gentleman preferred. Lots of extras. $70/wk 1st & last wk. required. 326-5468

SOUTHFIELD
12 Mile-Telegraph. Furnished, off-street parking. Gentleman. $75 a week. 356-2489

WESTLAND - Furnished room with kitchen and laundry priveledges. $60 per week. Ideal for working female. Call: 728-2899

W. BLOOMFIELD - Private bath, view over wooded lake. Kitchen & living room shared with only one person. $325 mo. Call Jim. 851-7016

W. BLOOMFIELD - Walnut Lake area. Unfurnished, kitchen & laundry privileges. Nonsmoker preferred. $300. 737-6851

421 Living Quarters To Share

"100's TO CHOOSE FROM"
Featured on: "KELLY & CO." TV 7
All Ages, Tastes, Occupations, Backgrounds & Lifestyles.
HOME-MATE SPECIALISTS
644-6845
30555 Southfield Rd., Southfield

ALL CITIES ● SINCE 1976
PAY NO FEE
Until You See Listings of "QUALIFIED PEOPLE"
SHARE LISTINGS - 642-1620
FREE CATALOGUE
884 So.Adams, Birmingham, MI.

BIRMINGHAM - young professional male seeks same to share beautiful 2 bedroom downtown apt. Fireplace, furnished. $350. 642-8089

CLAWSON - female, non-smoker, neat, professional seeks same to share 2 bedroom, 1½ bath apt. $287.50/month. 435-6463

DEARBORN HTS. responsible person to share furnished 2 bedroom house. $210 month ± ½ utilities. Call 565-6205

ELIZABETH LAKE - clean, responsible female to share home with same, lake & laundry privileges. $300/month + ½ utilities & security. Days 360-1580 & after 5, 682-1939

FAMINGTON HILLS - Responsible professional roommate, 22-30 to share 2 bedroom, 2 bath apartment. $295 mo., half utilities. 476-4538

FARMINGTON HILLS roommate needed to share my apt, ½ utilities, non smoker, references & security deposit. Leave message 477-5812

FARMINGTON HILLS Female desires same to share spacious 2 bedroom, 2 bath apartment. $335/mo. plus ½ utilities. Eves. 471-4627

FEMALE NONSMOKER: Aged 24-30, roommate wanted 3 bedroom, 2½ bath Southfield townhouse. $245/mo. + utilities. 355-5304

FEMALE ROOMATE needed to share 3 bedroom house. Hix and Cherry Hill area. $300 mo., includes utilities. 326-9655 525-6785

FEMALE TO share Cass Lake apartment with same. $267.50/month + ½ utilities and security. Lake privileges. 683-3362

FEMALE wanted to share home with same, no pets, no smoking, $275 per month plus half utilities. After 6pm. 474-0342

LIVONIA - Roommate needed, male, large 4 bedroom with basement, living room, central air. Very clean! $300. per month 525-7985

MALE or female to share 2 bedroom apartment. 7 Mile/Grand River area. Responsible non-smoker over 25. $187.50 + ½ phone & electric. After 5:30pm, 537-4105

NON SMOKING FEMALE looking for same to share condo in Rochester. $350/mo., ½ utilities and deposit. Call 651-7298, leave message

Non-smoking professional female seeks same to share spacious 2 bedroom Townhouse. Near Royal Oak/Troy. 435-9079, Message.

NON-SMOKING, professional woman to share 3 bedroom Livonia home with same. $325 mo. plus half utilities. Call evenings 427-3631

NOVI-Saddle Creek Apts., female to share w/same. 2 bedroom, 2 baths, washer/dryer, $333 plus ½ utilities. Days 471-8010 eves. 344-9753.

REDFORD - Plymouth/Beech. Working female to share house with same. $350 month includes utilities. Call Tues. thru Sat. days. 477-3738

ROCHESTER HILLS- 30 yr. old male seeking non smoking roommate to share 4 bedroom, 2 bath home. $300 mo. utilities included. 853-7094

ROOMATE needed, house privileges. Washer & dryer. Prefer female. $350. mo., all utilities paid. Berkley 548-1117

ROYAL OAK - 2 females wish 3rd female to share nice house. $260 per month plus share utilities. 336-5127

SHARE lakefront home, Waterford area. Deck, fireplace, storage. Female only. $325 per month, plus 1/3 utilities. 673-3152

SINGLE, middle-aged woman wanted to share Plymouth home & expenses. Non-smoker, non-drinker. Call: 459-3664

SOUTHFIELD - female seeks same (26-35) to share large 2 bedroom, 2 bath apartment, 12 Mile/Northwestern Highway. After 6pm, 569-2240

SOUTHFIELD - Furnished room, kitchen, laundry, employed female, non-smoking preferred. $250 per mo. including utilities. 357-0021

SOUTHFIELD, spacious home. Large room w/private bath & entrance, all privileges. No smoking. $300 + utilities. 548-1851

422 Wanted To Rent

FAMILY of 6 wishes to rent house around $675 negotiable. Needed immediately Plymouth, Livonia, etc. Kris 382-5449

NON-PROFIT Needle work guild seeks once-a-month meeting room for 20 people. Sept thru May, in Birmingham, Troy, Royal Oak areas. Please call Linda 646-5015

SOUTHFIELD or OAK PARK, house/apartment wanted for summer by responsible couple and infant. 557-1703

424 House Sitting Serv.

DEPENDABLE COUPLE available to housesit. Approximately Aug 1-Oct 31. References available. 669-1209

RESPONSIBLE woman available to care for your home. Oakland County area. References. Michelle 542-4608

429 Garages & Mini Storage

GARAGE-1½ car. Redford Twp, Plymouth Rd & Beech Daly area. $40 monthly. Available now. Call 981-4933

PLYMOUTH STORAGE
2,174 sq. ft. Mill St. S. of Ann Arbor Trail 453-4360

WAYNE - Michigan & Wayne Rd. Area. 20 x 40 building for commercial storage. Heated, bathroom. $290/MO. + security. 684-6855

432 Commercial / Retail For Rent

ANN ARBOR AREA - Strip center. 1,000 to 3,000 sq. ft. storefront on busy Washtenaw Ave., 1 mile E. of US 23. (ERA) Call 481-1303

BERKLEY - 2745 Coolidge near Catalpa, 1800 sq. ft., parking, air, you pay the utilities, available immediately, negotiable. 559-3570

BIRMINGHAM
SOUTH ADAMS SQ.
Retail enclosed mall space available, 800 - 1676 sq. ft. Rates start at $13.50/sq. ft. inlcudes heat & air conditioning, immediate occupancy 646-5900

DOWNTOWN ROCHESTER
FOR LEASE
● Retail - Office
● Service - Medical
● Cafe/Deli Location.
335-1043

FARMINGTON HILLS
On 10 Mile Rd.
btw. Halstead & Haggerty
RETAIL/OFFICE FOR LEASE
750-2,600 sq. ft.
CERTIFIED REALTY, INC.
471-7100

432 Commercial / Retail For Rent

DEALERSHIP/OFFICES
Northwestern Hwy -Silver Triangle-100K daily traffic count. Ideal for auto/truck, boat, RV. Rental or sales. For video, cellular, computer, appliance store. Great Access, 5 offices, showroom/board room & storage (2,200 sq.ft.) Can build more to suit. Excellent lease terms. Vern Kaye 313-355-9222

IDEAL LOCATION. 1,000 sq ft. Exposure to 100,000 cars per day. Ford & Middlebelt. Garden City 422-2490

LIVONIA-LET'S MAKE A DEAL!
1500 sq. ft. 8 Mile/Farmington area. Between busy meat market & beauty parlor. Ask for Jim 477-8037

LIVONIA - 2000sqft store in 17 store neighborhood shopping center. 38125-27 Ann Arbor Rd. 3 blocks W of Newburgh Rd. 358-4080

OXFORD - M-24 downtown storefront. 1500 sq. ft. plus basement. $650 per month. Call Dan 693-0019 693-8917

PLYMOUTH/DOWNTOWN
Prime location. Forest Place Shopping Center. 840 Sq. Ft. Call 455-7373

PRIME retail location in downtown Plymouth. Up to 3,500 sq feet, available June 15th. For additional information call 455-4990

SHOPPING CENTERS FOR LEASE
Bloomfield, Maple & Inkster. Riverview, Grange & King. 471-4555

TROY
CLOSED RESTAURANT
130 seats, fully equipped. For rent. Call Mr. Fink 855-9300

WESTLAND - 850 sq. feet, good location & good parking, available immediately. $650 per month. 722-4450 522-7194

434 Ind. / Warehouse Lease or Sale

FARMINGTON HILLS- Warehouse space with truck door. 1,000-1,500 sq. ft., office space available, 1 yr. minimum. 477-6880 Eves. 363-5813

INDUSTRIAL/OFFICE SPACE
1,750 sq feet & 2,000 sq. feet on 8 Mile Rd in Livonia. 476-5122

LIVONIA - 2 acres, zoned outdoor storage. Paved, lighted & fenced. 425-7989

REDFORD - 12350 INKSTER RD
For lease 8000 sq.ft. building with modern office. 18' high ceilings, crane ready. 937-3040 or 522-8905

SPECIAL!
3 MONTHS FREE RENT
CANTON near 275 - office & warehouse units. From 500-30,000 sq.ft. Answering Service also available. Immediate occupancy. For more information call: 454-2460. If no answer call 348-1833

436 Office / Business Space

ANNOUNCING INTERNATIONAL BUSINESS CENTERS
now has serviced office space throughout The Metro Area for smaller Executive Office needs. Suites from 150 sq.ft. with shared telephone answering, secretarial services & conference facilities. Flexible short-term leases & growth options to conventional space.
- CANTON - 454-5400
- FARMINGTON HILLS - 855-8450
- TROY - 637-2400
- ANN ARBOR - 761-9555
- STERLING HTS. - 254-8400

Telephone answering & mail services also available for non full time tenants.

BERKLEY - quaint historical building leasing executive office space. 900 sq. feet available July 1st. $1,000 per month includes utilities except phone. 398-6360

BIRMINGHAM - Come join us in Birmingham. Secretarial telephone answering service, word processing and fax. $390 mo. 647-8333

436 Office / Business Space

ACCESSIBLE Birmingham medical building. 2 small suites available now - $500 each
Call 9-5 - 645-5839

ANNOUNCING
MAPLE BUSINESS CENTER OF TROY
Best rates in town, no lease necessary. 158-5,000 sq. ft. on Maple near Livernois. From $235 up per month 646-0139

ARTIST LOFT in Troy, no lease or deposit required. Utilities included (non-residential use only). $675 362-0750 or 363-4167

AFFORDABLE full service building in Birmingham
1 office 14x16 $390
1 office 8x10 $325
645-5839

BIRMINGHAM - Knollwood Office Park. Maple/Inkster area. Extremely luxurious 2,220 sq. ft. newly remodeled executive office space. Sublease $13 per foot 626-5983

BIRMINGHAM - Maple & Inkster area. Deluxe 3 room office with private bath & entrance. Full janitorial included. 675 sq. ft. 626-6873

BIRMINGHAM (near downtown) Attractive office to lease, excellent parking, low rate 642-9150

BIRMINGHAM OFFICE RENTAL
Nice window office at 1100 N. Woodward. Suite 112. $275 per month 642-2068

BIRMINGHAM - Private, premium executive office suite with custom contemporary interior design to sublet. Great location in downtown Birmingham. Up to 1700 sq. ft. available. Rent from $500 & up gross. Immediate occupancy. Conference room & secretarial assistance available 644-9141

BIRMINGHAM
SOUTH ADAMS SQ.
160 sq. ft. single office, rent $170/mo. Immediate occupancy.
520 sq. ft. office suite, rent $550/mo.
1200 - 1678 sq. ft. office suite available - rates starting at $13.50/sq. ft.
Rent includes air conditioning, heat & janitorial services. Telephone answering & secretarial services available. 646-5900

CANTON - Lilley Professional Center, new office, medical or general use. 800 to 19,500 sq. ft. by Ford Rd. & I-275. Prime location. 563-5272

EXECUTIVE OFFICE suite in newer building. Prime Royal Oak location on Woodward, between 11 Mile & I-696. Up to 4100 sq. ft. will divide. 647-9289

FARMINGTON HILLS-Prestigious Tall Oaks. Small furnished office. Perfect for manufacturers rep. Secretary, fax available 851-2784

FARMINGTON HILLS
Orchard Lake - 10 Mile Rd.
1020 sq. ft. prime office space, private suite entrance. 3 offices, reception room, conference room, storage room & bath. Furnished or unfurnished. 477-8760

FARMINGTON HILLS Offices for rent in CPA's office. Professional suite on Northwestern. Many services included. 737-4302

FARMINGTON HILLS
14 Mile & Middlebelt Rd. For lease 525 sq. ft. in 9,000 sq. ft. single story office building. Call Ely 626-3800

FARMINGTON HILLS
800 sq. ft., office space in professional building. Available immediately. 477-0189

FARMINGTON, long lease available. 7000 sq.ft. plus Prime retail store in downtown Farmington. 40 car parking. 477-1030

LIVONIA OFFICES - 7 mile/Middlebelt or 5 mile/Middlebelt, from 160 to 800 sq feet, from $10 sq ft gross. Call Ken Hale days 525-0920 Eves 261-1211

436 Office / Business Space

FRANKLIN/SOUTHFIELD 1,000 sq ft medical professional building, outstanding location, access & parking, owner occupied. 358-5830

ATTRACTIVE - AFFORDABLE
Hard to believe
Single room office space, starting from $225 including utilities. Ford Rd & Middlebelt. Call 422-2490

LATHRUP VILLAGE
1,700 sq ft 2nd level, very desirable office. Immediate occupancy, ample parking. Southfield Rd ½ mile North of I-696. Brokers Protected 559-7760

I-275 and 8 Mile. Instant office. Full and part-time. Complete with telephone answering, conference room and secretarial service. Preferred Executive Offices 464-2771

LIVONIA. I-96 at Farmington Rd. suites available from 250 - 1500 sq ft. $11 to $14 per sq ft. gross 425-6800

LIVONIA- Office space for lease. Good price, great location. Plymouth Rd at Merriman. 200-1,000 sq. ft. 422-1380

LIVONIA/PLYMOUTH AREA
Private offices. $200 - $300 month to month lease. Phone answering included. 464-2960

LIVONIA
SCHOOLCRAFT

CLASSIFIED ADVERTISING

BUY IT SELL IT FIND IT

REACH MICHIGAN'S FINEST MARKET

FAX YOUR AD 591-6120

644-1070 Oakland County 591-0900 Wayne County 852-3222 Rochester/Rochester Hills

EQUAL HOUSING OPPORTUNITY

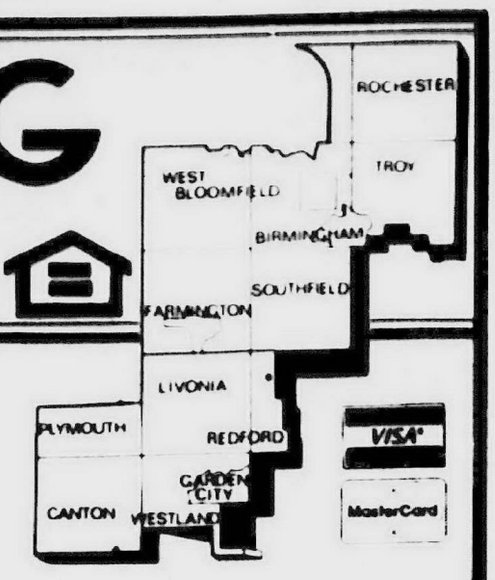

INDEX

REAL ESTATE/FOR SALE & REAL ESTATE/FOR RENT

300-436

See Index in Creative Living Real Estate Section

EMPLOYMENT/INSTRUCTION

500 Help Wanted
502 Help Wanted-Dental/Medical
504 Help Wanted-Office/Clerical
505 Food-Beverage
506 Help Wanted Sales
507 Help Wanted Part Time
508 Help Wanted Domestic
509 Help Wanted Couples
510 Sales Opportunity
511 Entertainment
512 Situations Wanted, Female
513 Situations Wanted, Male
514 Situations Wanted, Male/Female
515 Child Care
516 Elderly Care & Assistance
517 Summer Camps
518 Education/Instructions
519 Nursing Care
520 Secretarial Business Services
522 Professional Services
523 Attorneys/Legal Counseling
524 Tax Service

ANNOUNCEMENTS

600 Personals (your discretion)
602 Lost & Found (by the word)
603 Health, Nutrition, Weight Loss
604 Announcements/Notices
605 Glad Ads
606 Legal Notices
607 Insurance
608 Transportation/Travel
609 Bingo
610 Cards of Thanks
612 In Memoriam
614 Death Notices

MERCHANDISE

700 Auction Sales
710 Collectibles
702 Antiques
703 Crafts
704 Rummage Sales/Flea Markets
705 Wearing Apparel
706 Garage Sale-Oakland County
707 Garage Sale-Wayne County
708 Household Goods-Oakland County
709 Household Goods-Wayne County
710 Misc. for Sale-Oakland County
711 Misc. for Sale-Wayne County
712 Appliances
713 Bicycles Sale & Repair
714 Business & Office Equipment
715 Computers
716 Commercial-Industrial Equipment
717 Lawn, Garden & Snow Equipment
718 Building Materials
719 Hot Tubs, Spas & Pools
720 Farm Produce - Flowers, Plants
721 Hospital Equipment
722 Hobbies-Coins, Stamps
723 Jewelry
724 Camera and Supplies
726 Musical Instruments
727 Video Games, Tapes
728 VCR, TV, Stereo, Tape Decks
729 CB Radios, Cellular Phones
730 Sporting Goods
734 Trade or Sell
735 Wanted to Buy

ANIMALS

738 Household Pets
740 Pet Services
744 Horses, Livestock Equipment

AUTOMOTIVE/TRANSPORTATION

800 Recreational Vehicles
802 Snowmobiles
804 Airplanes
805 Boat Docks, Marinas
806 Boats/Motors
807 Boat Parts & Service
808 Vehicle/Boat Storage
810 Insurance, Motor
812 Motorcycles, Go-Karts, Minibikes
813 Motorcycles, Parts & Service
814 Campers/Motorhomes/Trailers
816 Auto/Trucks, Parts & Leasing
818 Auto Rentals, Leasing
819 Auto Financing
820 Autos Wanted
821 Junk Cars Wanted
822 Trucks for Sale
823 Vans
824 Jeeps/4 Wheel Drive
825 Sports & Imported
852 Classic Cars
854 American Motors/Jeep
855 Eagle
856 Buick
858 Cadillac
860 Chevrolet
862 Chrysler
864 Dodge
866 Ford
872 Lincoln
874 Mercury
875 Nissan
876 Oldsmobile
878 Plymouth
880 Pontiac
882 Toyota
884 Volkswagen

BUSINESS DIRECTORY

3 Accounting
4 Advertising
5 Air Conditioning
6 Aluminum Cleaning
9 Aluminum Siding
10 Antennas
12 Appliance Service
13 Art Work
14 Architecture
15 Asphalt
16 Asphalt Sealcoating
17 Auto Cleanup
18 Auto & Truck Repair
21 Awnings
22 Barbeque Repair
24 Basement Waterproofing
25 Bathtub Refinishing
26 Bicycle Maintenance
27 Brick, Block & Cement
29 Boat Docks
30 Bookkeeping Service
32 Building Inspection
33 Building Remodeling
36 Burglar Fire Alarm
37 Business Machine Repair
39 Carpentry
40 Cabinetry & Formica
41 Carpets
42 Carpet Cleaning & Dyeing
44 Carpet Laying & Repair
52 Catering - Flowers
53 Caulking
54 Ceiling Work
55 Chimney Cleaning, Building & Repair
56 Closet Systems
57 Christmas Trees
58 Clock Repair
59 Commercial Steam Cleaning
60 Construction Equipment
61 Decks, Patios
62 Doors
63 Draperies/Slipcovers & Cleaning
64 Dressmaking & Tailoring
65 Drywall
66 Electrical
67 Electrolysis
68 Energy
69 Excavating
70 Exterior Caulking
71 Fashion Co-ordinators
72 Fences
73 Financial Planning
75 Fireplaces
76 Fireplace Enclosures
78 Firewood
81 Floor Service
87 Floodlight
90 Furnace Installed, Repair
92 Furniture Finishing & Repair
93 Graphics
94 Glass, Block, Structural, etc
95 Glass, Stained/Beveled
96 Garages
97 Garage Door Repair
98 Greenhouses
99 Gutters
102 Handyman - male/female
105 Hauling
108 Heating/Cooling
109 Home Grocery Shopping
110 Housecleaning
111 Home Safety
112 Humidifiers
114 Income Tax
115 Industrial Service
116 Insurance Photography
117 Insulation
120 Interior Decorating
121 Interior Space Management
123 Janitorial
126 Jewelry Repairs & Clocks
129 Landscaping
132 Lawn Mower Repair
135 Lawn Maintenance
138 Lawn Sprinkling
140 Limousine Service
142 Linoleum
144 Lock Service
145 Management
146 Marble
147 Machinery
149 Mobile Home Service
150 Moving - Storage
152 Mirrors
155 Music Instruction
157 Music Instrument Repair
158 New Home Services
165 Painting - Decorating
166 Party Planning (Food-Flowers-Services)
175 Pest Control
178 Photography
180 Piano Tuning-Repair-Refinishing
181 Picnic Tables
198 Plans
200 Plastering
215 Plumbing
219 Pool Water Delivery
220 Pools
221 Porcelain Refinishing
222 Printing
223 Recreational Vehicle Service
224 Retail Hardwoods
229 Refrigeration
233 Roofing
234 Scissor, Saw & Knife Sharpening
235 Screen Repair
237 Septic Tanks
241 Sewer Cleaning
245 Sewing Machine Repair
248 Sign Painting
249 Slipcovers - Sewing
250 Solar Energy
251 Snow Blower Repair
253 Snow Removal
254 Storm Doors
255 Stucco
257 Steel Laminating
260 Telephone, Service/Repair
261 Television, Radio & CB
263 Tennis Courts
265 Terrariums
269 Tile Work
273 Tree Service
274 Truck Washing
275 Typing
276 Typewriter Repair
277 Upholstery
279 Vacuums
280 Vandalism Repair
281 Video Taping Service
282 Vinyl Repair
283 Ventilation & Attic Fans
284 Wallpapering
285 Wall Washing
287 Washer/Dryer Repair
289 Water Softening
293 Welding
294 Well Drilling
296 Window Treatments
297 Windows
298 Woodworking
299 Woodburners

YOU MAY PLACE A CLASSIFIED ADVERTISEMENT FROM
8:00 A.M. - 5:30 P.M.
MONDAY - THURSDAY
AND FROM
8:00 A.M. - 5:00 P.M.
FRIDAY

DEADLINES FOR CLASSIFIED "LINERS"
MONDAY ISSUE: 5 P.M. FRIDAY
THURSDAY ISSUE: 5 P.M. TUESDAY

All advertising published in The Observer & Eccentric is subject to the conditions stated in the applicable rate card, copies of which are available from the Advertising Department, Observer & Eccentric Newspapers, 36251 Schoolcraft Road, Livonia, MI 48150, (313) 591-2300. The Observer & Eccentric reserves the right not to accept an advertiser's order. Observer & Eccentric Ad-Takers have no authority to bind this newspaper and only publication of an advertisement shall constitute final acceptance of the advertiser's order.

The Observer & Eccentric will issue credit for typographical or other errors only on the first insertion of an advertisement. If an error occurs, the advertiser must notify the Customer Service Department in time to correct the error before the second insertion.

Early Holiday Deadlines

Please Call Early

Observer & Eccentric

classified ads

CLOSED MEMORIAL DAY ☆ 1990

PUBLICATION	TYPE OF ADVERTISEMENT	DEADLINE
MONDAY **MAY 28**	Classified In-Column "Liners"	5:00 p.m. Thursday May 24
Thursday **May 31**	Real Estate Display	3:00 p.m. Friday May 25
Thursday **May 31**	Classified In-Column "Liners"	5:00 p.m. Tuesday May 29

644-1100 Oakland County 591-0900 Wayne County
852-3222 Rochester/Rochester Hills

500 Help Wanted

ACCOUNTANT - experienced for public accounting office in Oak Park. Full or part-time. Option to buy. Reply to Box 324, Observer & Eccentric Newspapers, 36251 Schoolcraft Rd., Livonia, Michigan 48150

500 Help Wanted

ACCOUNTANT - Livonia CPA firm seeks full time experienced accountant. Send resume to: box 298 Observer & Eccentric Newspapers, 36251 Schoolcraft Rd., Livonia, Michigan 48150

500 Help Wanted

ACCEPTING APPLICATIONS
for Kitchen Assistant. Apply within: Kitchen Glamor, Great Oaks Mall, Rochester.

ACCEPTING APPLICATIONS
National firm expanding. Full time Summer/Part time Fall. Sales/Marketing division. $9. base. Students welcome. Call

425-6980	425-7037
OAK PARK	543-4044
ROCHESTER	649-5310
WATERFORD	334-6898

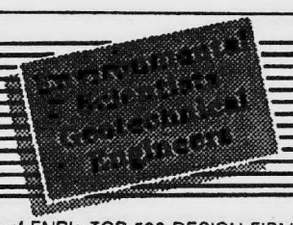

One of ENR's TOP 500 DESIGN FIRMS and one of AMERICA'S FASTEST GROWING COMPANIES, the key to our success is the growth environment and technical challenge we provide our staff.

We are seeking the following levels of experience and skills:

1. Engineering Managers: 5-15 years experience.
2. Project Managers: 5-8 years experience
3. Staff Engineers and Scientist

These are our major consulting services where we need to expand our current staff in Michigan.

- **Site Remediation: Strategies & Engineering**
- **Hydrogeology**
- **Hazardous/Solid Waste Management**
- **Management Consulting**
- **Underground Tank Management**
- **Geotechnical Engineering**
- **Construction**
- **Health, Safety and Toxicology**

Most positions require 4-year degrees. M.S. preferred. Advancement opportunities are performance-based. **To explore GZA, send your resume to: Personnel.**

GZA

Geoldberg • Zoino & Associates, Inc.

39019 Schoolcraft, Livonia, Michigan 48150
An Equal Opportunity Employer

Establish a career with the nation's largest department store

A position at JCPenney may just be the beginning of an exciting career. JCPenney, Westland Mall, is now accepting applicatons for full time commissioned selling specialists in

- **Furniture**

Experience preferred, but not necessary. We're a national retail chain, known for our friendly people and generous benefits program (merchandise discount, medical/dental insurance, paid vacations/holidays, sick pay, savings and profit sharing plan).

Apply in person, JCPenney Personnel Office, WESTLAND MALL, Monday thru Friday, 10 a.m. to 4 p.m.

An equal opportunity employer, M/F.

You're looking smarter than ever at
JCPenney

500 Help Wanted

A BIRMINGHAM COMPANY
PART/FULL TIME

Relocation Counselor Trainee

GUARANTEE PLUS!
884 S. Adams 642-1620

ACCOUNTANT/
TAX PROFESSIONAL
Accounting firm needs Tax Professional for full time position with expanding CPA firm. CPA required. 2-5 Yrs. tax experience. Excellent opportunities for growth. Send Resumes to DKSS, attention, L. A. Arens, 3001 W. Big Beaver, Ste. #520, Troy, MI., 48084.

ACCOUNTING CLERK - Permanent part time position. Some office & computer experience preferred. Send resume with salary requirements to: D & D Bicycle Inc., 8383 Middlebelt, Westland, MI 48185

ACCOUNTING CLERK

Amicare Home Health Resources, a multi-chain home health organization sponsored by the Sisters of Mercy Health Corporation, is now looking for an Accounting Clerk.

Responsibilities for this position include preparing and processing of accounts payable, matching receiving slips to purchase orders and invoices, reconciliation of bank statements, entering A/P vouchers into the computer, and preparing cash reports and intercompany billings. One year experience in a related area is required. An educational related background is preferred.

Please send your resume to:

Human Resources Manager
Amicare Home Health Resources
34605 Twelve Mile Rd.
Dept. OE
Farmington Hills, MI 48331-3221

An Equal Opportunity Employer

ACCOUNTING
ENTRY LEVEL

Farmington assignment offers excellent pay and benefits. This temp to perm position requires general accounting knowledge. Training provided. Call for appointment.

ENTECH
SERVICES, INC.
737-1744

ACCOUNTS PAYABLE CLERK
Full time position in fast paced freight office. Computer experience preferred. Northern Suburbs. Please send resume to: P.O. Box 288, Observer & Eccentric Newspapers, 36251 Schoolcraft Rd., Livonia, Michigan 48150

AIRLINE JOBS
Entry level. $7-$15 an hr. Call for information. 543-9100, ext. 21

500 Help Wanted

ACCEPTING APPLICATIONS
Due to promotions and expansions, Fortune 500 company now expanding in metro Detroit & surrounding areas. $8.10 ± to start. Opening in Management, Promotions, Marketing Area Representative. $15,600-$24,000 ± first year, by ability & position. No experience necessary due to Company training program. Rapid advancement, excellent benefits. Call State Personnel Office, Tues. & Thurs., 10am-4pm. 537-7088

ACCOUNTANT
Growing Automotive Supplier seeks a controller with good cost accounting, computer & administrative skills. This challenging position requires a BS in accounting, four years manufacturing experience & knowledge of automative accounting systems. Please send resume & salary requirements to:
Personnel, 12326 Stark Road, Livonia, MI 48150

A/C & HEATING SERVICE
TECHNICIAN NEEDED
IMMEDIATELY
Experienced only need apply. Knowledge of sheet metal and installation helpful. ACCA certification advantageous. Plymouth 455-6500

ACT NOW!
Packagers
Apply now & qualify for
$50 Bonus

We have immediate openings for 100 people to package video cassettes at a major company in Livonia & Westland.

- 40 hours per week + overtime
- Long term employment
- Bonus Incentives

All shifts available. You must have a reliable car. Don't miss this excellent opportunity. Apply Mon. - Fri., 9-3:30

SOMEBODY SOMETIME
18320 Middlebelt
Parkside Pavilion
Between 6 & 7 Mile
477-1262

AEROBIC INSTRUCTORS-experienced. Own routines & tapes. Apply in person: Plymouth Fitness Studio, 1058 Ann Arbor Rd., 451-1185

ADMINISTRATIVE ASSISTANT
One person office in growing Livonia manufacturing firm requires key individual with knowledge of basic accounting, experience in computers and to provide support for administrative and technical staff. Lotus 1-2-3, Word Perfect and D-Base desired. Send resume and salary requirements to: Personnel, 13030 Wayne Rd. Livonia, MI 48150

ADVERTISING AGENCY - Entry level opening for a person to handle our mail room plus a variety of office duties, odd jobs, errands. Need to be flexible & work in fast paced office. Southfield area. Non smoker. Salary & benefits. Send resume to Box 204, Observer & Eccentric Newspapers, 36251 Schoolcraft Rd., Livonia, Michigan 48150

AIRLINE JOBS
Entry level. $7-$15 an hr. Call for information. 543-9100, ext. 21

500 Help Wanted

ACCOUNTING SUPERVISOR
Accounts receivable & collection experience required for this manufacturing company. Supervisory skills needed. Associates degree a plus. Salary to $20,000.
ACCOUNTANTS ONE
354-2410
Employment Agency Fee Paid

ACCOUNTS Payable Supervisor-Rapidly expanding Southfield computer retailer seeks organized, detail oriented person. 2 yrs. related experience/education preferred. Call Phil Rusinowski for interview appointment, 353-8510, ext. 205

A FEW GOOD WORKERS. Numeric accuracy important. Filing experience helpful. Learn on the job. Schoolcraft between Levan & Newburgh. 462-2763

AIRLINE JOBS
$19,000-$29,000 per year
Call: Mon thru Fri., 10-6pm
347-3531 ext A-110

ALARM INSTALLERS - Immediate openings. Will pay top dollar for highest quality installer. Full time. Call between 10 and 2pm: 559-7100

ALERT - ALERT!

Large Troy based firm is looking for technical, detailed, patient people willing to train as technical clerks. Must be reliable, have a good attitude & be looking for possible permanent positions. Company has outstanding benefit package after permanent hire. Call today for an appointment.

Temporary Resources
737-1711
Livonia - Farmington Hills

Southfield 552-0319
Troy 588-9210
An Equal Opportunity Employer

ALL SHIFTS AVAILABLE
Immediate openings for General Labor, Warehouse Workers and Outdoor Laborers. $5-$6.50 per hr
ARBOR TEMPS 459-1166

ANSWER TELEPHONES in our Westland office. Full time 8am-5pm, Mon-Fri. $3.85/hr. to start. Mature person preferred. Apply at 987 Manufacturers Dr., South of Cherry Hill, E. of Newburg or call 728-4572

HAIR SALON in Northville needs Assistant. Excellent opportunity for energetic motivated individual. Call 347-6040

ASBESTOS CONSULTANTS AND TECHNICIANS

Rapidly expanding professional engineering and environmental consulting firm has several openings for both entry level, summer, and experienced personnel. Degree preferred. Non summer positions include benefits, all offer an attractive salary package. Dependable transportation required. Send resume and salary history to Personnel Department.

Testing Engineers and Consultants
P. O. Box 249
1333 Rochester Road
Troy, MI 48099

An Equal Opportunity Employer

Valassis Inserts is a proven leader in the sales promotion industry. Due to phenomenal growth of our newly created division, Valassis Impact Printing, we are expanding several areas.

FILM PRODUCTION TRAINEES

- Proofread film files
- Maintain film files
- Coordinate film/ads
- Set up film for Opti Copy

Requirements: Stable work record, interest in Graphic Arts, good grammatical/proofreading skills.

CUSTOMER SERVICE REPRESENTATIVES

- Confirm client information
- Write production instructions
- Coordinate production
- Bill clients

Requirements: Two years Customer Service experience, good organizational skills, degree in printing preferred.

PART TIME RECEPTIONIST
(Hours: 8:00 a.m. - 1:00 p.m.)

- Greet visitors
- Answer phones
- Word processing
- Payroll administration

Requires: 2 years clerical experience, good communication skills, stable work record, enjoy working with people.

All positions require High School Diploma or GED. Valassis offers an outstanding work environment with competitive salaries, excellent flex benefits and opportunities for advancement. Send resume or pick up an application at the guard booth of:

VIP VALASSIS IMPACT PRINTING

Valassis Impact Printing
35955 Schoolcraft
Livonia, MI 48150
Attn: Janice Kay

Equal Opportunity Employer

500 Help Wanted

ANNOUNCING FREE TRAINING

For laid-off workers. Computerized bookkeeping, copier repair, and printing pre-press. Programs begin soon. Call Washtenaw Community College Job Training School.

NOW
(313) 485-8811

To sign up for information sesssion and scholarship application.
Equal Opportunity Employer/Trainer

APPOINTMENT CLERK
RECEPTIONIST
SALES
Full & part time. Scheduling appointments, answering phones, light filing, greet customers and some in-store sales. Outgoing personality and clear speaking voice a must. Bonuses, full benefits and opportunity for management advancement. Call Tues. & Wed. 10 am to 8pm 326-1262

An Equal Opportunity Employer

A & P SUPERMARKETS
IMMEDIATE OPENINGS

Join us for great employment opportunities. Applications are now being accepted for part time positions for meat cutters, meat clerks & clerk/cashiers. Apply at your local A & P Store.
An Equal Opportunity Employer

ARE YOU LOOKING FOR A JOB that will give meaning to your life? If so, consider being a Live In Resident Manager in a group home for developmentally disabled adults. Great opportunity for the right person(s). Background in the field of mental health a plus. Married couples welcome. Spouse can work outside the home. Immediate benefits. Good driving record a must. Training provided. Call for an interview. 478-0870

PORTRAIT STUDIO NEEDS full and part-time assistants. Will train. Flexible hours includes weekends. Please apply in person at:
Sears Portrait Studio
Twelve Oaks Mall, Novi
Mon. thru Sat., 10am-6pm. Sun., noon til 5pm.
Equal Opportunity Employer M/F

ASSEMBLERS
Immediate temporary openings.
Apply in person at:
Novi Manufacturing Co. 25701 Seeley Rd., Novi 9am-3pm, Monday - Friday. Ask for Steve. 476-4350

ASSISTANT MANAGER TRAINEE
to $15,000
Can earn to $17,000 first year. Fee paid. Previous retail experience or supervisory experience of any kind. Employment Center, Inc. 569-1636

ASSISTANT MANAGER-No experience necessary. If you're over 18, honest and eager to grow in an expanding company, call us. Sweats & More, Westland. 729-0860

ASSISTANTS for toddler program. 18-30 months. Year round position in Troy area. Must have experience. Call between 1&4pm. 689-9566.

Assistant Management

SURF'S UP
2 dozen crazy people are needed to train with our fast paced management staff. Must enjoy working with the opposite sex. $375/wk. salary. No experience necessary. Ask for the Beach Bum. 569-3666

ASSISTANT STORE MANAGERS
to $23,000.
STORE MANAGERS to $26,000.
Bonuses, benefits! Previous retail experience required.
Employment Center, Inc. 569-1636

CAREER OPPORTUNITY

PROFESSIONAL PHOTOFINISHING
$5.02 to $9.06 per hour
Employee Stock Ownership Plan
Overtime - Profit Sharing - Other Benefits

Full time positions for general help, printing, inspection, sales counter, art, and print finishing. No experience necessary. We will train. Casual dress code. Starting pay $5.02 per hour. Must be able to work overtime and some Saturdays. Raises and promotions based on job performance. Apply Tues. thru Thurs. 10 a.m. to 1 p.m.

NORTH AMERICAN PHOTO
The color lab you can count on.℠

27451 Schoolcraft
Livonia, MI 48150

BUY IT. SELL IT. FIND IT.

CLASSIFIED DIRECTORY

	SECTION
Auto For Sale	C,F
Help Wanted	E,F
Home & Service Directory	F
Merchandise For Sale	F
Real Estate	E
Rentals	E

500 Help Wanted

ART COORDINATOR
Advertising sales office seeks detailed oriented individual with arts background. Knowledge of desktop publishing or data entry a plus. Non-smoking office. Good benefits & a pleasant working environment.

Call or send resume to:
VAL-PAK ASSOC. INC.
28180 Schoolcraft Rd.
Livonia, Mich. 48150
522-0100

ASSISTANT MANAGER
TRAINEE
$1500 PLUS MO.$

Our managers earn $1500 plus per month to manage 6 people in the marketing dept. of youth oriented international co. Must have car, be ambitious, enthusiastic and enjoy working in rock & roll atmosphere. Sales or management experience helpful, but not necessary. WE TRAIN.

JOBS AVAILABLE NOW!
Call Cassie 557-3550

ATTENTION
Earn $7-$10 an hr. Dino/Crusty's Pizza now hiring
DRIVERS
Must have own car and be ready for a fun job with great earning potentials. Call after 4pm at 531-8331

ATTENTION
GOOD WORKERS
Men & Women

- Light Assembly
- Start $5 per hour
- Novi area
- Days/afternoons

Must be dependable
CALL
474-9774

ATTENTION HOMEMAKERS
Trained for leader positions cleaning hallways & laundry rooms in apartment complexes. Day work, $5.10 to $5.30 per hour, paid holidays & vacations. Call Mon. thru Fri., 8am to 3:30pm. 427-4343

ATTENTION
Orkin Lawn Care is currently hiring Sales Representatives & Lawn Care Technicians for our Auburn Hills location. Excellent salary ± commission with full medical & dental benefits. Call for interview. 853-9000

500 Help Wanted

Assistant Manager/Trainees
HELP
I NEED
PEOPLE!
WE HAVE MORE BUSINESS THAN WE CAN HANDLE!
Must enjoy rock-n-roll atmosphere and have fun at work. Start immediately. $$$ as you learn! Call now, Sam, 427-9110

Assistant Property Engineer
Small full service luxury Hotel has immediate opening for full time position. Great benefits.
Apply in person
WYNDHAM GARDEN HOTEL
42100 Crescent Blvd.
(In Novi Town Center)

ATTENTION - homemakers, retirees, handicapped & anyone else looking to earn extra money. Work part time from your home calling for Purple Heart. No selling. Call Mon thru Fri. 9-5 728-4572

Attention
JOBS
JOBS
And
More
JOBS

That's right!! We have more jobs than people for light industrial work, you can work 40 or more hours per week.

- On the Job Training
- All Shifts Available
- Ideal for Homemakers
- Never a Fee
- We Pay Higher
- CLERICAL POSITIONS

CALL
728-6770
WESTLAND
381-3006
TAYLOR
532-7666
REDFORD
FUTURE FORCE

ATTENTION!! Start tomorrow in our telephone order dept. No experience. Full-time. $6-$10 per hour. 12 Mile & Evergreen. 443-6893

ATTENTION!!
Students and Homemakers

We have several temporary positions in Livonia, Novi, Plymouth and Canton for Light Industrial and Clerical Personnel. If you need some extra money this Summer, are 18 or older, and have reliable transportation, please call:
AATEC RESOURCES
261-6222
to set up an appointment
An Equal Opportunity Employer

ATTENTION SUMMER WORK
Full & some part time. Sales marketing department. College students welcome. $6.10 to start. Call

425-6980	425-7037
OAK PARK	543-4044
ROCHESTER	649-5310
WATERFORD	334-6898

AUTO CLEANUP HIRING: No experience necessary. Apply in person, 12801 Universal Dr. Taylor MI. 1 blk W. of Telegraph, off Northline.

AUTO GLASS INSTALLER
Needed for growing company. Excellent wages & benefits.
Call 476-0730

500 Help Wanted

AUTO ATTENDANTS - Large Amoco Service Center has evening and weekend openings for people to work at full serve island. Will train. Good pay. Flexible hrs. Clean environment. Apply: Tel-Maple Car Care, corner Telegraph & Maple, Birmingham. 644-2910

AUTO BILLER - Must be dependable and experienced. Good pay and benefits. In Birmingham. Call Mr Rexin. 642-6565

AUTO CLEAN UP/DETAILING
Pre owned autos, luxury & sport cars! Experienced! Full time. Duretron Inc, Southfield 350-9160

AUTO DEALER
Redford Dodge Dealer is in need of Service Cashier. Bookkeeping/Automotive experience preferred. Call for appointment 538-1500

AUTOMATIC SCREW MACHINES
Browne & Sharpe & Davenport setup and operators needed. 3 yrs. minimum experience. Full Benefits plus Profit Sharing & Pension Plan. Day shift only! 531-6868

AUTO MECHANICS
Must be certified & experienced. Top wages, with benefits. Apply in person to Dave at Tel-Twelve Mobil or call 356-7781

AUTO MECHANIC OR MECHANIC Trainee for radiator, heater, air conditioning shop. Must have tools & license preferred 273-5021

AUTO MECHICANIC and helper wanted. Must be experienced and own tools. Call 9am - 5pm 563-6743

AUTO PAINTER
For busy body shop in Garden City. Ask for Ron 525-9380

AUTO PARTS
Counter man, experienced only need apply. Full-time Call Bill. 273-1415

AUTO PARTS DELIVERY DRIVER
10AM-4PM. Must have good driving record. B&F Auto Supply, 1100 Starkweather, Plymouth. 453-7200

AUTO PARTS DRIVER
Gordon Chevrolet is in need of a Auto Parts Driver to represent us on pickups & deliveries. Good driving record & neat appearance a must. Apply in person to Bob Bellotini, Parts Manager, Gordon Chevrolet, 31850 Ford Rd., Garden City

AUTO PARTS inside sales, experienced, hourly ± commission. B & F Auto Supply, Naps auto parts, Plymouth. 453-7200

AUTO PARTS

Murray's Discount Auto Stores in Detroit
at
Evergreen/Grand River
NOW HIRING EXPERIENCED
PARTS COUNTER PERSONS
- Flexible scheduling
- Growth opportunities
- Excellent benefits include:
- Superior health insurance
- Outstanding profit sharing
- Paid sick days
- Comprehensive insurance plan

Call 537-5940
Ask for Larry or Chuck

AUTO PORTER
Need hard workers. Overtime. Apply in person.
BILL BROWN FORD
32222 Plymouth Road
Livonia
Ask for Liz

AUTO PORTERS/PARTS DRIVER
Must have good driving record and some work experience. Possible part time. Apply to:
Ron Chaudoir
Lou LaRiche Chevrolet Subaru
40875 Plymouth
Plymouth, MI

AUTO/VAN/TRUCK
Custom installer and trimmers wanted. Top pay and benefits. Apply in person American Van 255-6226

AUTO
Washrack Supervisor
Mature individual to be responsible for new car delivers
Bill Brown Ford
421-7000
Ask for Liz

A-1 CLEANING IS HIRING
outdoor workers. Starting pay $6.00-$7.00 per hour. Own car required. 855-1071

BARBER/COSMETOLOGIST/Manicurist - guaranteed wage, pleasant working conditions, clientele waiting, Westland area. 729-0606, evens 451-0301

BEAUTY SALON MANAGER
Licensed, mature, salary/benefits. Livonia 559-8649

BENCH HAND - for mold shop in Livonia. Must have experience in hand finishing either die cast molds, plastic injection molds or metal patterns. Top pay & benefits. Call 8am-6pm 522-1422

BENCH HELPER
For tool & fixture shop. Deburr & expedite small & large parts prior to assembly & inspection. High school grad, experience helpful. 12400 Merriman, Livonia.

AUTO RADIO & ALARM Installer
Experienced & reliable only
Haney's, Redford
538-0980

BAKER

Experienced. $10.00 per hour. Full time, benefits. Call between 8am-5pm Mon. thru Fri. 278-6414

banking positions

Cash in on exciting opportunities at First of America

First of America Bank, Michigan's second largest banking corporation, now has a variety of exciting opportunities for:

TELLERS
Start at $7.02/hour

These part-time positions are ideal for pleasant, outgoing individuals with good math skills and one year of continuous cashier/customer contact experience. Openings include, but are not limited to:

Troy • Clawson • Southfield • Royal Oak • Bloomfield • Union Lake • Keego Harbor • Pontiac • Rochester

Come and meet our First of America representatives and discuss the possibilities! We will be taking applications on:

Tuesdays - Royal Oak Office
3101 N. Woodward (second floor)
9:00 am - 12:00 noon

Thursdays - Pontiac Office
30 N. Saginaw St.
9:00 am - 12:00 noon

Equal Opportunity Employer
Minority/Female/Handicapped/Vet

BE YOUR OWN BOSS earn unlimited income, office at home. Call for 24 hour recorded message. 1-486-1043

LIVONIA PRINTING Plant- Looking for experienced Bindery help. Standard borg collators, Harris saddlestitch, Misy gatherers, perfect binding machines, xerox duplicators. Qualified applicants need only apply: Mon-Fri. 8:30-3:30. 422-5938

BINDERY Person & Pick Up Delivery person needed. Experience helpful but not required. Call for appointment. 355-5222

BIRMINGHAM - Cashier/Dell/Stock. Experienced/flexible hours/top wages. Benefits, excellent working conditions. Kelly, 644-6060

BONUS - $100 - 90 days. Earn $6 to $8 an hour. No Eves. weekends. Nation's largest housecleaners. Vacation - 6 mos. car needed. 471-0930

BRIDGEPORT OPERATORS
BENCH LEADERS
LATHE HANDS
WELDERS

Minimum 5 years experience
Wages equal to ability. Steady work
Apply in person

OXBOW
MACHINE PRODUCTS
8610 Lanewood, Westland

BUYER

See our Incolumn ad in todays classified clerical section.

HORIZON
HEALTH SYSTEMS

CAMP COUNSELORS: To work with boys at camp for LD-El children, in Lapeer County. Short Season. Prefer experience with children, background in Psyc, Recreation, Special Ed, etc. Call after 7pm. 540-9329

Boring Mill DeVlieg Operator
Fully experienced for tool and fixture work. Days, overtime, benefits. 12400 merriman Rd., Livonia.

BORING MILL OPERATOR Leader (DeVlieg) top notched. Good wages. HAP Dental Profit Sharing. Permanent position. Call 729-5700

BRIDGEPORT MILL OPERATOR
for precision machined aircraft parts. Experienced. Full benefits. Hytrol Mfg., Garden City area. 261-8030

BRIDGEPORT OPERATOR
Southfield area. 6 months experience required. Steady work, days. Call Dave at 352-1566

BROWN & SHARPE
AUTOMATICS - Southfield firm has opening for experienced set-up person. Call for particulars at 356-4200

BURR HAND
for precision machined aircraft parts. Experienced. Full benefits. Hytrol Mfg., Garden City area. 261-8030

CABINET SHOP
Needs builder for furniture & cabinets. Full time. Livonia Area. 421-3322

CANVASSERS
Experienced canvassers needed for growing window company. Outstanding income potential for the right person. Only experienced need apply. Bob or Al for interview at 557-3000

ROUGH CARPENTERS
experienced, also carpenters helpers needed. Chief Construction, 582-5954

TRIM DESIGN car customizing co. seeks reliable hard worker, good driving record, experienced or will train. 23951 Plymouth Rd, Redford, at Snethkamp Jeep Eagle 533-7368

CAREER OPPORTUNITY
Help someone while working at home and earn $18,000 per year. Share your home and provide foster care for an adult with mental retardation. Have daytime hours free. Call Homefinder, Oakland, 332-4410 Wayne, 455-8880.

CAREER OPPORTUNITIES

If you are a career oriented individual interested in discussing your qualifications with a representative of a progressive Health Benefits Administrator, you are invited to the:

MIDWEST BENEFITS CORP.
CAREER DAY!

Due to our tremendous growth we are in immediate need of professional, dynamic, team players to work in the following areas:

- Claims: Analyzing group medical claims
- Eligibility: Maintaining benefits eligibility information
- Data Entry: Must have 12,000 kph
- Customer Service: Handling the telephone inquiries regarding group medical benefits
- Systems Suppport: Our entry level position, with plenty of room for growth!

We offer excellent benefits including educational assistance, FLEX time, day or afternoon shifts, and some part-time positions. Please apply in person on Thursday, May 24th, 11:00am- 8:00pm, at the Dillon inn, located on 12 Mile Road at Orchard Lake Road, in Farmington Hills. Any questions, please call Kathy Wright at 351-0200.

CARETAKES NEEDED for Southfield area curttural complex. Good pay and benefits. Mail replies to: 3689 brookdale, Pontiac, MI 48054

CARPENTER: Home Improvement Co. needs quality conscientious crew leader. Addition and Deck experience desirable. Call 459-3232

CARPENTERS
Experienced. Must have own truck & tools. Apply 8am-4:30pm. daily at: 18838 Beech Daly, Redford.

CARPENTERS - rough house framers, experienced only. West side. Call after 7:00 pm: 477-8636

CARPENTERS WANTED-Experienced in rough framing carpentry. 326-9554

TELEPHONE SUPPORT SYSTEMS, INC.
AT&T Authorized Value Added Reseller
AT&T FAX Authorized Dealer
AT&T PRODUCTS GROUP
START THE SUMMER IN THE EVER GROWING COMMUNICATION INDUSTRY
☆ ☆ ☆ POSITIONS AVAILABLE ☆ ☆ ☆
OUTSIDE SALES
CLERICAL
TELEMARKETING
JANITORIAL
CALL OUR VOICE MAIL SYSTEM FOR AVAILABILITY AND A BRIEF DESCRIPTION
489-0148
CUT OUT THIS AD FOR FUTURE OPENINGS

CARPENTERS
Experienced only need apply
Call after 6pm. 477-1553

CARPET CLEANING TECHNICIANS
Rapidly growing franchise of a major service company will train qualified candidates to become professionals in the carpet and upholstery care business. If you are highly motivated and want to work with the public, this may be the position for you. We require a High School diploma, valid driver's license, along with a good driving record. Earn up to $200-$300/wk. to start. With the potential of $500/wk. Benefit package available. Apply in person at Stanley Steemer, 24404 Catherine Industrial Drive, Ste. #316, Novi, MI., 48050. 348-4400

CASHIER/SALES PERSON
Part-full time. Licensed cosmetologist with clientele a +. Management potential. Apply Howard's Beauty Supply, 30060 Grand River, Target Center, Farmington. 476-1955

CASHIERS
Come join our TOTAL TEAM. We offer you excellent advancement opportunities plus competitive wages, paid vacations, medical & life insurance. All shifts available full and part time. Please apply at the following TOTAL PETROLEUM locations:

Southfield & Allen	Allen Park
Ecorse & Monroe	Taylor
Middlebelt & Eureka	Romulus
Northline & Reeck	Southgate
Wayne & Ecorse	Romulus

MAINTENANCE MECHANIC

New Industrial facility in Livonia seeking an experienced General Maintenance Mechanic. Duties include both facility and machine repair and maintenance, 4-6 yrs. experience required. Must be a self starter who can work independently. We offer a competitive salary and full benefit package. Not a contractor job. Please send resume and salary requirements to:

Box 292
Observer & Eccentric Newspapers
36251 Schoolcraft Road
Livonia, MI 48150

Equal Opportunity Employer

STOCK CLERKS
PRODUCE CLERKS
DELI COUNTER CLERKS

SHOPPING CENTER MARKET has immediate full time openings for stock clerks, produce clerks & deli counter clerks. Must be 18 years or older. Heavy lifting required. Excellent pay. Apply in person at:

SHOPPING CENTER MARKET
6433 ORCHARD LAKE RD.
(At 15 Mile Road - West Bloomfield)

CAREER OPPORTUNITIES

Corporate Service, Inc., a leading risk management service company, has the following positions available:

Marketing/Underwriting Coordinator
Minimum two years experience including accurate typing, data entry and analytical skills. Duties include coordination of data for submission to insurance markets.

Claims Processor
Minimum two years experience in Worker's Compensation claims. Good verbal/written communication skills required.

Group Benefits Analyst
Minimum 2-3 years group claims processing experience to include benefits eligibility determination, approval and payment. Good organizational and communications skills required.

Excellent benefit package. Salaries commensurate with experience. Send complete resume with salary history to:

Human Resources
Corporate Service, Inc.
29500 West Five Mile Road
Livonia, MI 48154

CARPENTERS, EXPERIENCED
rough framers only. Also good house foreman (male/female).
476-4478

CARPET INSTALLERS
Westside work
Own truck & tools
Call 565-4547

CAR/TRUCK PORTERS
Permanent full time positions now available at Mc Donald Rentals. Competitive salary & benefits. Must be 18 or older with excellent driving record. Apply: Mc Donald Ford, USED CAR LOT, 550 W. 7 Mile Rd, Northville.

CASHIER- Mobil Oil, 6 Mile/Middlebelt. Afternoon & evening shifts. Good pay & benefits. Apply in person. No calls please.

CASHIERS, full or part time, for Amoco stations. Up to $1500 in bonuses. Apply at:
9 Mile & Farmington Rd
12 Mile & Orchard Lake

CASHIERS
Full & part time
Experienced preferred
Apply in person
JOE'S PRODUCE
33152 W. 7 Mi. - Livonia

CAULKERS
No experience necessary. Must have valid driver's license, good driving record, and reliable transportation. Call between 8-10am or 3-5pm 585-1777

LIKE TO TALK?
Earn Extra Vacation Money

We need several phone solicitors to sell subscriptions to this newspaper.

You can earn $4 to $6 or even more per hour! Plus you will be gaining experience as a professional Telemarketer. We need you if you're self-motivated and want to earn money. No experience is necessary, we will train you.

HOURS
Mon.-Thurs. 5:30 p.m.-9:00 p.m.
Please Apply At:
THE
Observer & Eccentric
NEWSPAPERS, INC.
36251 SCHOOLCRAFT
P.O. BOX 2428
LIVONIA, MICHIGAN 48151-0428

We are an equal opportunity employer

CASHIER NEEDED - Full & (or) part time. Competitive wages. Birmingham, W. Bloomfield. 642-9777 626-0940

CASHIERS- All shifts. Days, Afternoons, Midnights. Part/Full time. Flexible schedule. Independently owned 7-11 Westland. 721-9768

CASHIERS & ATTENDANTS
Service Station. Top wages and flexible hours. Apply in person to Dave, Tel-Twelve Mobil 356-7781

CASHIERS for self-serve gas station/convenience store. Midnight shift, full time. Good starting pay. Apply in person only 9am-2pm Dandy Gas Station, 31425 Ann Arbor Trail at Merriman.

CITY OF ROYAL OAK
Temporary Construction Inspectors $13 per hour. 3 temporary Contruction Inspector positions are open for street, water, and sewer project. Construction inspector applicants shall have minimum of 3 years of related experience with knowledge of materials and methods of construction. M.D.O.T. experience preferred. Apply: Personnel Department, 211 Williams St., Royal Oak, MI 48068 by Wednesday, May 30, 1990. 546-6322
An Equal Opportunity Employer

CASHIERS
Good wages. Full & part time. Will train. Middlebelt & 10 Mile. Randazzos Fruit Market 476-7766

CHURCH CUSTODIAN
Approximately 35 hours per week. Job includes lawn care and cleaning building interior. Call weekdays 9AM-4PM. 455-2300

CHILD CARE WORKERS
We currently have openings for youth specialists in our residential treatment program for El children. These positions involve working afternoons, evenings & weekends.

WE ARE ONLY INTERESTED IN MEN & WOMEN WHO HAVE SUCCESSFULLY COMPLETED AT LEAST 2 YEARS OF COLLEGE COURSES RELATED TO HUMAN SERVICES

Our pay range is limited ($6.09 to $6.61) but the opportunity for professional growth & development is unlimited. If you are interested in a new & challenging employment opportunity please complete application or send resume to: St. Vincent & Sarah Fisher Center, 27400 W. 12 Mile, Farmington Hills, MI 48018
An Equal Opportunity Employer

ATTENTION
MACHINE OPERATORS

Automatic Screw Machine Operators
– experienced on multiple spindle screw Machines (set-up or operation)

Grinding Operators/Set-Up
– experience with centerless, thru-feed and in-feed production grinding

- Family owned manufacturing company
- Day & night shift available
- Males/females/high school grads, welcome
- Medical benefits/401K Plan/vacation

CALL FOR INFORMATION: 474-6330
(8:00 a.m.-4:00 p.m. M-F)

FARMER JACK and A & P SUPERMARKETS
IMMEDIATE OPENINGS
FOR ENTRY LEVEL POSITIONS
NO EXPERIENCE NECESSARY
JOIN THE NO. 1 SUPERMARKET TEAM

- Promotional opportunities
- Flexible schedules
- Scheduled wage increases based on seniority
- A clean, friendly work environment

Apply at your nearest Farmer Jack or A & P Supermarkets and see the Store Manager for additional details.

An Equal Opportunity Employer

NEED A JOB AND DON'T KNOW WHERE TO CALL?

Let GMS help place you. GMS has 100 immediate jobs. No experience necessary. TOP PAY. BENEFITS

★ ★ ★ ★ ★ ★ ★

★ ★ ★ ★ ★ ★ ★

GMS CLERICAL DIVISION needs

CALL TODAY: 427-7660

GENERAL MANAGEMENT SERVICES

14700 Farmington Road
Livonia - Suite 104

ARBOR DRUGS
CASHIERS & STOCK

Full and part time opportunities available for mature, dependable persons in one of America's fastest growing drugstore chains. Arbor Drugs offers flexible hours, paid benefits, employee discounts and a clean, pleasant atmosphere. Cashiers must be at least 18 years of age. Apply in person:

FARMINGTON
23391 Farmington Rd./Grand River

SOUTHFIELD
21790 11 Mile Rd./Livonia
18227 W. 10 Mile Rd./Southfield
19845 W. 12 Mile Rd./Evergreen

FARMINGTON HILLS
29321 Orchard Lake Rd./13 Mile Rd.

TROY
2963 Big Beaver Rd./Dequindre

WEST BLOOMFIELD
33230 14 Mile Rd./Farmington Rd.

LIVONIA
29596 7 Mile Rd./Middlebelt

ARBOR DRUGS, INC.
An Equal Opportunity Employer

CASHIERS NEEDED
18 years and older. Apply at: Oasis Stop, 35425 Ford Rd., Westland or 120 Middlebelt, Garden City

CIVIL ENGINEER
The City of Wayne is accepting applications for an Assistant City Engineer. Salary range: $37,336/$41,262. BS degree in Civil Engineering, three years experience in municipal/public projects, excellent oral and written communication skills and a valid Michigan driver's license required. The City of Wayne is an Equal Opportunity Employer and minority candidates are encouraged to apply. Applications are available at the Personnel Department, City Hall, 3355 S. Wayne Rd., Wayne, MI 48184. Completed original applications must be received in the Personnel Department by Tuesday, May 29, 1990.

CERTIFIED TEACHER, with early childhood experience, for morning parent/toddler class. New Morning School, Plymouth. 420-3331

MORE CLASSIFIEDS ON PAGES
This classification continued on Page 25.

CLERK CASHIERS
STOCK CLERKS
PART TIME

Must be 18 years or older. Heavy lifting required. Good pay.

GROCERY BAGGERS
also needed part time. Must be 16 years or older.

Apply at:

SHOPPING CENTER MARKET
425 NO. CENTER ST.
NORTHVILLE

RETAIL OPPORTUNITIES
FULL OR PART TIME
Immediate Openings for the following positions:
- Cashiers
- Service Center Associates
- Receiving & Stocking Associates
- Sales Associates

OfficeMax is an exciting new deep-discount office supply retail chain with five stores in the Detroit area. We need people who want to learn, grow and have fun doing it! Work for an exciting new company that is changing the way people shop for office supplies. This is a ground floor opportunity for associates who want a fast track opportunity for success and growth.

Apply in Person:
Applications being taken
9:00 AM-5:00 PM Mon.-Fri.
OfficeMax
Wonderland Mall
29661 Plymouth Rd. #120
Livonia, MI 48150
An Equal Opportunity Employer

AUTOMOTIVE TECHNICIANS & TRAINEES
EARN WHILE YOU LEARN

MIDAS

MIDAS is seeking motivated people with mechanical ability who want to be trained to excell in the automotive field.

Our current services include: exhaust, brakes, suspension and front end ***repair, as well as 4 wheel alignment.***

We offer an hourly base or commission, medical, dental & life insurance as well as paid vacations and a profit sharing plan.

For an interview to enter our training program call Jerry Trumpka.

455-6100

Visual Merchandising Person

Display Your Ambitions.

As a Visual Merchandising Person at JCPenney, you'll be a dynamic image maker for what's quickly becoming America's most popular department store — with more than 1400 stores from Maine to Maui.

At JCPenney, you'll take an active role, ensuring an exciting and creative store environment that inspires shoppers and associates alike. You'll develop innovative presentation techniques and coordinate them with other Merchandising Associates. From accenting our sales promotions, to training our Associates — at JCPenney you'll display your talent and ambition every day. And the benefits? The best:

- Competitive salary
- A commitment to promoting from within
- Comprehensive medical, dental and life insurance
- Paid vacations and holidays
- Pension and profit sharing plans
- Valuable merchandise discounts

Make a show of your skills and experience—join the Visual Merchandising team at JCPenney.

Apply in person at JCPenney, Northland reception area, Monday thru Thursday 10 to 4 or contact the Visual Merchandising Manager at 557-9600, ext. 208, Monday thru Friday, 10 to 4.

JCPenney
You're looking smarter than ever.
An Equal Opportunity/Affirmative Action Employer

HOMEMAKERS!

Homemakers
We Need You at the
Observer & Eccentric
CIRCULATION DEPARTMENT
591-0500 644-1100

Be "MONEYMAKERS!" in your spare time!

Help pay off vehicle loans, mortgages, renovations, household purchases, vacations, etc., etc. Truck, van or station wagon a must. Available Monday and Thursday to drop off bundles of newspapers.

Call today or apply in person at
36251 Schoolcraft, Livonia, MI
An Equal Opportunity Employer

Leading Automotive Supplier

Temp Exchange, professionals in personnel placement, will be interviewing job applicants for over 20 positions, located in Farmington Hills for both day and afternoon shifts, in the following categories:

- Machine Operators
- Part Sorters

The minimum starting wage is $5.75 per hour. Interested applicants should call between 8:30 a.m. and 4:00 p.m.

Southfield 557-5600 — Southgate 284-8080

MILL & GRINDERS

We have immediate openings for several experienced Grinders & Mill Operators. The candidates we select will be capable of performing own set-ups, interpretation of blueprints, ability to maintain close mfg. tolerances & be willing to work either shift.

We offer excellent wages, pension, medical, life & dental insurance.

If you meet these qualifications & requirements, contact the: Human Resource Dept. at 541-7500 or apply in person:

ITW WOODWORTH
1300 E. 9 Mile Rd.
Ferndale, MI 48220

Equal Opportunity Employer

TAMAROFF'S #1 IN SALES & SERVICE
SEE US FIRST!!

TAMAROFF

OPEN LATE MON. & THURS.
EVENINGS UNTIL 9:00
FOR YOUR SHOPPING CONVENIENCE

EVERYDAY LOW PRICES!

OUR BIG VOLUME MEANS BIGGER SAVINGS!
OUR LOCATION MEANS MORE CONVENIENCE!

"YOU'RE BETTER OFF AT TAMAROFF!"

NEW 1990 REATTA

2 door leather seats, air, power antenna, anti-theft passive key entry cruise control, 3.8 liter V6 ss exhaust, illuminated entry, power mirrors, power windows, visor vanity mirror, AM/FM cassette, front and rear stabilizer bars, tilt wheel, grand touring suspension, automatic with overdrive, aluminum wheels & more Stk. #7250

$22,911*
SAVE $5,974

NEW 1990 RIVIERA 2 DOOR COUPE

Keyless entry, trunk lock, electric day/night mirror, body strip white, power locks, power windows, tilt, cruise, leather seats, AM/FM cassette & more Stk. #1517

$19,996*
SAVE $5,029

1990 SKYLARK 4 DOOR

Rocker moldings, electric rear defogger, air conditioning, steel belted radials P185, premium package, automatic, AM/FM stereo and more Stock # 1867

$10,688*

NEW 1990 LESABRE 4 DOOR SEDAN

Power seats, 6-way recline seats, electric door locks, power windows, trunk release, 20R3 speed wiper, electric rear defogger, tilt, mirror passenger, electric cruise, aluminum wheels, AM/FM cassette clock, concert sound, power antenna. Stk. #1356

$15,896*
SAVE $3,047

*Just add tax, title and plates. Rebate if applicable already deducted from selling price.

TAMAROFF
BUICK
353-1300

1990 TROOPER S 4 DOOR 4x4

Stk. # 2279. 5 speed, cloth rear seat, tilt, rear wiper washer defogger, AM/SM stereo cassette, power steering, 4 wheel disc brakes, fuel injection, tach & gauge package, automatic locking front hubs, gas pressurized shocks and much more

List $15,103
Tamaroff Discount $2,420
NOW $12,683*

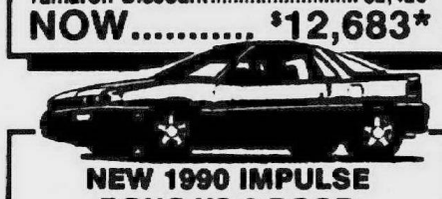

NEW 1990 IMPULSE DOHC XS 2 DOOR

Stk. #1718. 5 speed, lotus tuned sport suspension, power rack & pinion steering, air conditioning, AM/FM stereo cassette, driver's side air bag, alloy wheels, power 4 wheel disc brakes, fuel injection, power mirrors, body side moldings and muchmore

List $13,718
Tamaroff Discount $1,400
NOW $12,318

1990 PICK-UP 2 WHEEL DRIVE

Stk. #2358. 5 speed, AM/FM stereo, rear step bumper, pass through rear window, power assisted brakes, with front discs and rear wheel antilock system, steel belted radial tires, double wall cargo bed, curb outside mirrors and much more!

List $8,784
Tamaroff Discount $1,385
NOW $7,399*

*Just add tax, title and plates, all prices include freight, dealer prep and factory incentives.

TAMAROFF
ISUZU
353-1300

NEW 1990 HONDA ACCORD LX
4 Door, 5 Speed

$13,789*
4 AVAILABLE

NEW 1990 HONDA CIVIC WAGON
5 Speed.

$9,599*
5 AVAILABLE

NEW 1990 HONDA ACCORD DX
4 Door, 5 Speed.

$11,299*
6 AVAILABLE

*Just add tax, title and plates

TAMAROFF
HONDA
353-1300

NEW 1990 300 ZX TURBO
"THE HOT ONE"

In stock & ready for immediate delivery.
"IT'S AWESOME"

NEW 1990 HARDBODY PICKUP TRUCK!

USE THE $1000 REBATE AS DOWN PAYMENT ON APPROVED CREDIT

NEW 1990 NISSAN 240 SE

Complete with tilt wheel, AM/FM stereo, power steering, power brakes, and much more!

NOW ONLY **$12,754***
Over 30 available at similar savings

NEW 1990 SENTRA 2 DOOR
Limited Offer

DON'T MISS OUT!
USE THE $500 REBATE AS DOWN PAYMENT ON APPROVED CREDIT.

*Just add tax, title and plates.

TAMAROFF
NISSAN
353-1300

CONVENIENTLY LOCATED AT TELEGRAPH & 12 MILE ROADS - ACROSS FROM THE TEL-12 MALL

2.9% Financing** REBATES ARE BACK — 2.9% Financing**

BUY NOW AND SAVE!

SPECIAL OF THE WEEK
$1500 REBATE

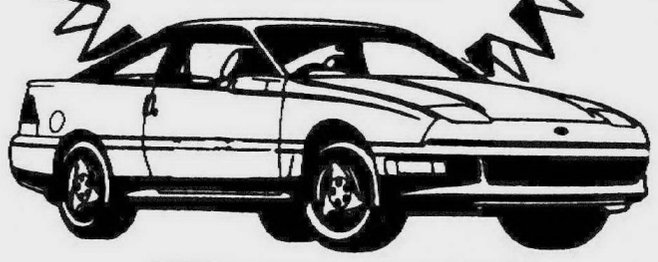

NEW 1990 PROBE GT

Preferred equipment package, power windows, door locks, speed control, power driver seat, climate control, air, AM/FM stereo cassette with premium sound system, illuminated entry system, trip computer. Stock #16660.

WAS $18,839
IS **$14,363***
ANTI-LOCK BRAKING SYSTEM

NEW 1990 FESTIVA L

REBATE $900

Rear window defroster, AM/FM stereo, rack and pinion steering, body side moldings, styled wheels, consolette, gauges, courtesy lamps, reclining bucket seats, power brakes, side window demister. Stock #2735.

WAS $7091
IS **$5544***

NEW 1990 ESCORT LX 2 DOOR HATCHBACK

$1,000 REBATE

Body side moldings, AM/FM stereo, tinted glass, power steering, power brakes, interval wipers, digital clock, instrumentation group, rear window defrost, overhead console, light group & security group, dual electric mirrors, luxury wheel covers, reclining bucket seats, consolette, deluxe sound insulation, side window demisters. Stock #4141.

WAS $9410
IS **$6722***

NEW 1990 RANGER SUPER CAB PICKUP

$1,000 REBATE

XLT trim, V-6 engine, deluxe 2-tone paint, XLT equipment group, chrome front and rear step bumper, AM/FM stereo with cassette, tachometer, cast aluminum wheels, swing-away mirrors, clear coat paint, power steering, power brakes, tinted glass, instrumentation, spoiler, cargo box light. Stock #2905T.

WAS $13,441
IS **$9654***

NEW 1990 TAURUS GL 4 DOOR SEDAN

$900 REBATE

Air, stereo with cassette, speed control, rear window defrost, light group, power door locks, 6 way power seat, power windows, automatic transmission, dual reclining seats, body side protection. Stock #2872

WAS $16,236
IS **$12,262***
CHILD PROTECTION DOOR LOCKS

NEW 1990 AEROSTAR EXTENDED WAGON

$700 REBATE

XLT trim, dual bucket seats, second & third passenger seats, automatic transmission, air, clear coat paint, power steering, power brakes, tinted glass, convenience group, instrumentation, deluxe wheel trim, spoiler, super cooling. Stock #40712.

WAS $15,470
IS **$12,802***
ANTI-LOCK BRAKING SYSTEM

NEW 1990 MUSTANG GT

OVER 60 5.0 LITER MUSTANGS NOW AVAILABLE

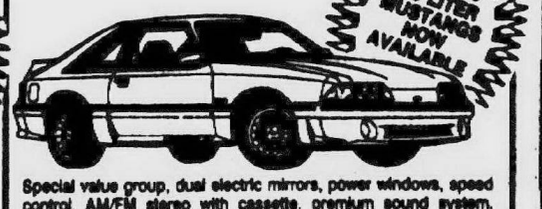

Special value group, dual electric mirrors, power windows, speed control, AM/FM stereo with cassette, premium sound system, custom equipment group, air, rear window defroster, power steering, power brakes, tinted glass, instrumentation, dual exhaust system, traction-LOK axle, light group, console rear spoiler. Stock #4025.

WAS $16,444
IS **$13,801***

**2.9% APR finance for 48 months on approved credit. Available on select models. See dealer for details. Previous sales excluded.

*Plus tax, title, license & destination. Rebate, if applicable, included. Retail sales only. Picture may not represent actual vehicle. Dealer added options extra. Sale ends 5-25-90.

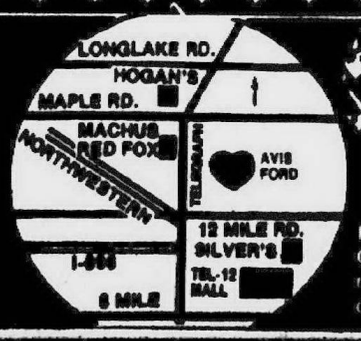

WHERE THE DEALS ROCK FORDS ROLL

FREE TANK OF GAS with every new vehicle purchase from stock

AVIS FORD

The Dealership With A Heart

TELEGRAPH RD. Just North of 12 MILE RD., SOUTHFIELD
OPEN MON. & THURS., TIL 9 P.M.

LIFETIME SERVICE GUARANTEE

355-7500 or
1-800-648-1521

The Observer & Eccentric® Newspapers

Building Scene

CLASSIFIED ADVERTISING

Marilyn Fitchett editor/591-2300

Monday, May 21, 1990 O&E

★★1F

Property management: Go it alone or hire it out

When rental markets are as soft as they are now, property managers have to scramble to earn their money.

It doesn't matter whether they look after their own holdings exclusively, a combination of their own and others' or work only as hired guns.

"The response of management companies has stepped up over the last several years due to an abundance of space in the marketplace," said Richard Roeser, president of a Beachum and Roeser Development Co. of Birmingham.

"It increases the level of competition, no question about that."

Roeser also is president of the Building Owners and Managers Association.

"My responsibility is to make damn sure we are doing everything possible to keep buildings in A-1 shape," he said. "We search out our tenants and inquire of them whether the level of service is satisfactory."

Roeser manages 15 office buildings he owns, including Governor's Place in Bloomfield Hills, Coventry Place in Troy and Jamestown in Birmingham.

Harold Lawson, president of M.E. Arden Co. of Farmington Hills, manages and develops retail and office property.

"WE'RE CURRENTLY in a stale market . . . in retail, industrial, residential and office," Lawson said. "It becomes more important that they (property managers) are right on the job so they can see what problems are before problems develop. In our business, when there's a vacancy, you never recoup that month."

The properties owned and managed by Arden include Uptown Plaza in Farmington and Farmington Hills Office Centre.

Ron Slavik, founder and president of the Fourmidable Group in Farmington Hills, knows all about competition in the apartment management business.

"You've got to be creative, diligent and work hard," he said. "It all comes down to good maintenance, highly motivated, trained people on site, devising new marketing tools, constant monitoring of the marketplace, making sure the project is clean and well repaired."

PROPERTIES MANAGED by Fourmidable include Oaks at Hampton in Rochester, Buckingham Square in Troy and Walnut Woods in West Bloomfield.

What does a property manager do?

Listen to Thomas Garrity, who recently started a property management firm in Livonia after 22 years in the business.

"We would go in and literally take over the whole operation," he said. "We set up bank accounts, staff, collect rents, take care of tenant complaints, forecast, implement energy cost programs, set up security if necessary.

"For that, we would be paid a fee, a percentage of gross collections, 3½ to 5½ percent for commercial and industrial," Garrity said.

The range of compensation is comparable to residential property management, Slavik said.

Property managers are in demand for a couple of reasons.

> ***'I see the pendulum swinging so that property managers handle more of the administrative side, financial side, and the function of operations is given to another person.'***
>
> *— Martha Jakubik Coldwell Banker*

SOME LOCAL owners, professionals like doctors and lawyers, might want to build shopping centers or small offices as investments, but don't have the time or expertise to manage them.

Out-of-state owners, recognizing their distance from investments, call upon property managers who are aware of local nuances to handle details.

Some managers, like Roeser, concentrate on their own properties.

"No matter how conscientious that person is, he can't possibly care . . . and see things I see as an owner," Roeser said. "He (outsider) has more constraints. I have a level of perception and authority (so) I can resolve that (problem) right away."

But Garrity believes that individuals who finance, develop, build and try to manage their own holdings may be biting off more than they can chew.

"We specialize in management where they don't," Garrity said. "It's number one with us."

"IT'S MORE difficult managing someone else's property," Lawson said. "They hire you, pay a fee. They're supposed to listen to advice, but sometimes, when it gets costly, they don't."

Especially absentee owners, who might be reluctant to adjust to local economic situations and lower rents or make improvements to a property, if necessary, to compete.

Certified property managers must be licensed brokers, attend classes and pass an exam, Slavik said. "The level of professionalism is being raised due to competition."

Slavik and others in the field see the day approaching when property managers get more involved in asset management. That would include analysis as to when to sell and whether or when to refinance.

"The '90s level of property management will be taken to a new dimension — long-term investment opportunities, reporting to investors," Slavik said.

Martha Jakubik, a property manager for Coldwell Banker Commercial Real Estate Services, also believes that asset management will become important.

GUY WARREN/staff photographer

Thomas Garrity, who recently established a property management firm after working 22 years in the business, said a lot of work goes into prospecting clients and doing the job properly.

Rental market called stale

Office, retail and residential rental markets in Detroit and its suburbs are slumping, several property managers said recently when interviewed by the Observer & Eccentric.

Richard Roeser, owner and manager of more than a dozen office buildings, cited a study by Grubb & Ellis that projected an office vacancy rate at upwards of 20 percent here by the end of the year.

With supply exceeding demand due to overbuilding, office owners and managers have been offering financial incentives to retain tenants and attract newcomers, Roeser said.

But that's not the first thing he likes to do.

When the market cools, Roeser said he redoubles efforts to make sure his buildings are in top-notch condition and tenants' whims are satisfied.

"Planting flowers, making sure the office is clean — that it's a pleasant place to be," Roeser said.

"If you haven't taken care of the building or customers, they're going to move."

Stale was the word used to describe current retail and office markets in metro Detroit by Harold Lawson, president of a development and management company.

"We need more growth from outside. That's our problem," he said of office space. "You're going to need some companies coming to the area with faith in the future.

"The office market is probably more overbuilt than any segment," Lawson added. "Everyone's competing. Tenants know that."

And ask for concessions.

An influx of major retailers like Target, Kohl's and Mervyn's has contributed to an overabundance of shopping centers here, Lawson said.

"DEVELOPERS have to build a center for each one," he said. "There's not enough little guys (tenants) to go around. I think we have too many centers for total purchasing dollars available."

Supply and demand and interest rates are the biggest variables impacting the residential rental market, said Ron Slavik, who founded a company 16 years ago to manage apartments.

Get it in writing

By Robert Meisner
special writer

We are interviewing a prospective management company that promises that the principal of the management firm will be at the site to attend all of our meetings of the board. Is there anyway that I can guarantee that promise?

Provide a provision in the management agreement between the association and the agent to the effect that the principal of the management company must appear at the meetings of the board of directors as a condition precedent to the continuation of the management agreement, except in the case of emergencies and/or excusable circumstances. That will insure that the management company will have a legal incentive to comply with its obligations as promised to you. In fact, any extraordinary promises exacted from the management company should be confirmed in writing in the management agreement.

Mature Community Living
THE TROWBRIDGE
The Finest Available
On Civic Center Drive and Berg Road
One block east of Telegraph
(313) 352-0208
Just ask for Sue or Margeaux

BRIDGETOWN CONDOMINIUMS
Located in Chelsea, 15 miles W. of Ann Arbor on I-94.
2-3 bedrooms, garage, basement, patio deck, air conditioning, fireplace, deluxe floor covering & more.
Townhouse & ranch models.
From $119,000
Models Open 7 days, 12-5 pm
(313) 475-7810

Shenandoah Lake in the Woods
of West Bloomfield
Final Phase

A 280
Homes available for immediate occupancy
$184,990 and up
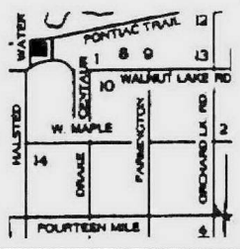

1-6 pm daily; closed Thursday
683-2247
Arbor Development
• ¾ Mile West of Drake Rd
North off Walnut Lake Rd

MODEL NOW OPEN
Lilley Pointe
condominiums

PRIME CANTON LOCATION
With Large Natural Park
• 1 Floor, 2 Bedroom, 2 Bath Models
• 3 Floor Plans
• Private Entrances
• GE Appliances
• Cathedral Ceilings
• Carport
From $68,500
OPEN 12-5 Daily
981-6550 (Closed Thursday)
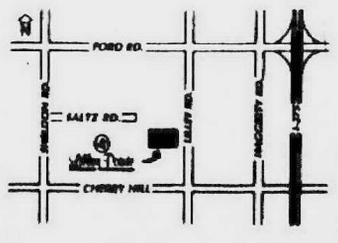

SALES BY CENTURY 21, HARTFORD SOUTH, INC.

GREENOCK HILLS
MAY SPECIAL...SAVE $5,000
on "The Kingswood" 2 DAYS ONLY
Saturday May 19th and Sundary May 20th

"THE KINGSWOOD"
2,200 SQUARE FOOT RANCH, 3 car garage, 3 bedrooms, study, 2½ baths, Whirlpool in master suite, first floor laundry, fireplace, oak cabinets, cathedral ceiling in family room and master suite. Includes lot in Greenock Hills Subdivision. Priced from $179,900.
• PHASE II NOW OPEN •
Save $1,000 on remaining lots in Phase I
PREMIUM HOMESITES
$28,900 to $49,900 ½ acre to ¾ acre sites
Land Contract terms
Model Open
Mon.-Tues.-Wed.-Fri. 2-6 p.m.
Sat. & Sun. 12-6 p.m.
(Closed Thurs.)
486-0590
Offered by:
Greenock Group, Inc.
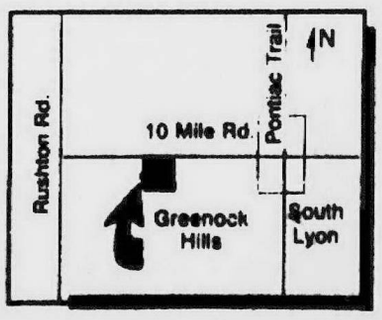

CLASSIFIED ADVERTISING

644-1070 Oakland County 591-0900 Wayne County 852-3222 Rochester/Rochester Hills

MORE CLASSIFIEDS ON PAGES

This classification continued from Page 1E.

500 Help Wanted

CHARTER TOWNSHIP OF REDFORD EMPLOYEES' CIVIL SERVICE COMMISSION

The Charter Township of Redford is accepting applications for the position of CHIEF ELECTRICAL INSPECTOR V

AMONG THE REQUIREMENTS High school diploma or G.E.D. Certificate. Five (5) years of experience as a licensed electrical journeyman. Possession of a valid Michigan driver's license.

APPLY IN PERSON AT CIVIL SERVICE OFFICE 15145 Beech-Daly Road Redford, MI., 48239

ONLY during the following time Mon - through Fri., 9 AM - 4 PM

CLOSING DATE FRIDAY, MAY 25, 1990

The Charter Township of Redford is an equal employment opportunity employer and is seeking qualified black and other minority applicants as well as white applicants without regard to race.

CHILD CARE PROFESSIONAL

A multi service agency has a position for a mature caring person who will provide direct care of high risk infant & toddler children in a group day care setting that is part of a residential treatment program for adolescent mothers. Position requires a bachelor degree in child development or related human service field, experience caring for infant toddlers & a good understanding of early child developmental needs. Position is full time, 7am - 3 pm weekdays. Benefit package & opportunity for professional growth in the infant mental health field. Send resume to Seton Childcare Program, St. Vincent & Sarah Fisher Center, 29475 Inkster Rd., Farmington Hills, MI 48018 or call director: 626-2313
An Equal Opportunity Employer

PART-TIME CLEANING position opening at apartment community in Westland. Apply at 7500 Newburgh Rd., between Warren & Joy.

HOMEMAKERS NEEDED for cleaning. 3 hrs. early evening. 5 nights. Levan Rd. - Livonia area. 262-2350

OFFICE CLEANING
Qualified, experienced
Days/evenings, part time.
Livonia 453-4545

CLEANING PEOPLE - several positions open, 1 position needs to operate heavy equipment. Apply in person Independence Green Apts., 36700 Grand River, Farmington Hills.

CLEANING SPECIALIST
Positions available in fast-moving, growning metro area cleaning service. Good pay, benefits, all shifts. For interview, call 4-7pm 274-6172

CNC LATHE & MILL OPERATOR

Some experience needed. Long program, all benefits, plenty overtime. Day & Night shift, premium rate. Apply in person 32840 W. 8 Mile Rd., Farmington.

CNC LATHE OPERATOR
Own setup. Some programming. Familiar with SPC. Brighton Machine Shop. Send resume to: P.O. Box 297, Brighton, MI. 48116.

CNC MILL PROGRAMMER & Set-up. minimum 5 years experience. Overtime. Benefits.

CNC MILL OPERATORS - Minimum 2 years experience. Overtime. Benefits.

LOC PERFORMANCE
201 INDUSTRIAL DRIVE
PLYMOUTH, MI 48170
453-2300
An Equal Opportunity Employer

CNC OPERATOR
for precision machined aircraft parts. Experienced. Full benefits. Hytrol Mfg., Garden City area. 261-8030

COLLECTION MANAGER
For department of corporate headquarters of medical group. Must be experienced in Collections. Salary including bonus and benefits. Call Mr. Neph for interview. 553-0850

COLLECTOR
National collection agency is currently seeking an experienced medical collector to start immediately. Benefits include profit sharing, major medical, tuition reimbursement, paid vacations and promotion from within. Excellent career opportunity for a motivated individual seeking personal and professional advancement. Comprehensive training program included. Salary commensurate with experience + bonuses. For appointment call Mr. Anderews. 647-3193

(COLLECTORS) EARN $30,000 PLUS

National collection agency located in Southfield area has opening(s) for experienced collector(s). Only experienced collector(s) with proven track record need apply. We are offering collector(s) work in an atmosphere that is condusive to success. Computerized office. Must type 20 to 25 words a minute. Hourly wage plus generous bonus and benefits. Call Mr. Cohen. 535-8266

COLLECTORS
Immediate opening for Collectors to handle medical accounts. Salary, plus bonus. Call Mr. Neph for interview. 553-0850

COLLEGE STUDENTS
INTERVIEW NOW - $8.45 starting
Full & part time marketing dept.
Training provided

425-6960	425-7037
OAK PARK	543-4044
ROCHESTER	649-5310
WATERFORD	334-6898

COMMERCIAL HVAC: Service person needed. Full-time. Minimum 5 yrs. commercial experience. Call 459-2355

COMPUTER OPERATOR - part time needed, will train. 532-8451

COMPUTER OPERATOR-IBM 36, full time days, occasional nights, start immediately, experience preferred, but not necessary, will train. Skills must include: ability to follow instructions and work well alone. $5-$6 per hour to start. Non-smoking environment. Send resume: R.W. Service System, 35116 W. Michigan Ave., Wayne, MI 48184, Attn: Robert Glenn.

COMPUTER OPERATIONS ASSISTANT TO MIS MANAGER
Strong background required for person to coordinate complete operations of HP3000/MPEXL for fast paced MIS department. At least 2 years experience with systems management in a mainframe environment necessary. Must be able to independently handle performance optimization, installation & configuration of hardware & peripherals, daily operations & scheduling, as well as assist manager in troubleshooting & analysis. Competitive salary, benefits. Send resume including salary requirements to MIS Manager, P.O. Box 3040, Southfield, MI 48037

COMPUTER TECHNICIAN
Company located in Livonia is seeking a computer field technician with both hardware & software knowledge. For interview, call 471-0801

---

500 Help Wanted

COLLECTORS

EARNINGS $30,000 +
BONUSES FOR RESULTS

$350 per week plus weekly bonus program while training! Complete your training $375 per week plus expanded weekly bonus opportunities.

If you are assertive, self motivated & results oriented we want to talk to you. Let us show you the opportunities available.

APPLY DAILY
8 AM - 9 PM

NATIONAL CREDIT CORPORATION
7091 ORCHARD LAKE RD
AT 14½ MILE RD
SUITE 100
WEST BLOOMFIELD

COMMERCIAL PRINTING firm has an opening on days for a Composition Room Supervisor. Minimum 5 yrs. experience required on Compugraphic Typesetting & PC equipment. Call or send resume to: N.P.I., 560 S. Main St., Northville, MI 48167. 313-349-6130, for appointment.
An Equal Opportunity Employer

COMPUTER OPERATORS

Leading retailer with corporate headquarters, in Plymouth, seeks individuals with a minimum of 6 months - 1 year, prior work experience in MAIN FRAME computer operations. Tape/disc systems experience required.

FULL TIME
Applicants MUST be available to work a full time schedule with flexibility for ALL shifts--24 hrs. day, 7 days week.

PART TIME
Work Fri. 5pm-2am, Sat., 9:30pm - 8:00am

We offer many company paid benefits. Qualified applicants should call Mrs. Mann at 451-5225

Winkelman's
An Equal Opportunity Employer

COMPUTER TECHINICIAN
The nations fourth largest computer hardward distributor is expanding its service dept. Looking for experience technician for bench technician position! Knowledge of P.C.'s and printers a must, start immediately. Health, dental benefits and advancement in P.C. Department with this position assured!
Call for interview: 471-2241

DRIVE IN THEATRES need Concession Counter help at Ford Wyoming Drive In & Wayne Drive In. No experience necessary, will train. Must be at least 16 yrs old. For either location call between 8-5pm, Mon-Fri for appt. 689-3856

CONCRETE LABORERS
$5 per hour, on 8 mile 1½ blocks W of Middlebelt. 29820 W. 8 mile, Farmington.

CONSCIENTIOUS person for part time work, approx. 25 hrs./wk. Hours flexible, computer/typing a plus. Ask for Charlie 455-5800

CONSTRUCTION WORKERS - Must have tools and transporatation. Salary commensurate with experience. Call: 422-6566

CONSTRUCTION
Asphalt Paving Manager. Strong management skills, estimating, etc. Open salary. Paid benefits. Fee paid
B. HAMIL PERSONNEL
424-8470

CONTRACT CLEANER needs experienced help. Must know how to clean floors, walls, carpet and upholstery. $7.00/hr. to start. Must be able to work all shifts. 348-6470

CONTROLLER

Dynamic opportunity for experience controller in suburban firm. Bachelors degree in Accounting, 3-5 yrs. experience with A/P, Payroll, General Accounting. In a multi-plant manufacturing environment. Proficient on PC with exceptional Lotus skills. Competitive salary and benefits package.
Call Pam Reno for initial interview 553-2444
American Personnel Services, Inc.
ALL FEES PAID BY EMPLOYER

EXCITING NEW opportunity for licensed Cosmotologist to work in dermatology practice located in Plymouth. Duties include: patient education, product sales & services. For further information, call Susie Adams, 557-7800.

COST ACCOUNTANT
5 Yrs. experience in Manufacturing Costing Systems. $40-$50K. Full benefits. Fee paid.
B. HAMIL PERSONNEL
424-8470

COUNTER CLERK - Part time, 20 - 30 hrs/wk., flexible hours. No nights, no Sundays. Farmington Hills area. Call: 626-6050

COUNTER HELP
Apply at: Kingsrow Cleaners, 7325 Lilley Rd. Canton.

COUNTER HELP
Mature person, good pay, flexible hours. Apply in person. Athenes Cafe, Livonia Mall.

COUNTER PERSON, experienced, part time, $4.25 an hour. Livonia area. Call between 7pm-9pm daily. 347-1130

COUNTER SALES HELP wanted, apply in person between 8am & 12 noon. Bushel Stop, landscape & supply. 1512 S. Newburgh, Westland

---

CRANE OPERATORS - (radio activated) and Machine Lift Truck Operators. Starting rate $9/$9.50 per hr.; progression to $12.30 per hr. and above based upon classification. Full schedule of fringe benefits including medical/surgical - Blue Cross/Blue Shield, life & sickness & accident insurance, 13 paid holidays, vacations and production bonuses. We are looking for qualified employees with good records. Please send resumes and/or inquiries to Box #982, Observer & Eccentric Newspapers, 36251 Schoolcraft Rd., Livonia, Michigan 48150
An Equal Opportunity Employer

CUSTODIAN
Part-time, weekends, nights. Will train. Apply at Livonia YMCA, 14255 Stark Rd.

CUSTOMER SERVICE Manager - to $30,000, degree preferred. 2-5 yrs. supervisory experience. 473-7210
Steven J. Greene Personnel

CUSTOMER SERVICE

Afternoon position available for an individual with a positive attitude. Applicant must have excellent communication skills. Send resume to:
Realtron Corp.
24065 5 Mile Rd.
Dept. 113
Redford, MI 48239

CV PROGRAMMER - 4 yr technical degree. 1 yr experience with Cadds as user/programmer. Reply to P.O. Box 182, Milford, Mich 48042

DANCE INSTRUCTORS
Arthur Murray Dance Organization is looking for fun, energetic, personable people. No experience necessary. Call Monday thru Friday, 1-10pm. 349-1133 977-2121

DATA COMMUNICATIONS
VITAM NCP
IBM MAINFRAME
$35,000-$49,000
Utilize your extensive data communications experience in this stable environment.
HIRING NOW
CALL 569-3030
GENERAL EMPLOYMENT
17117 WEST 9 MILE ROAD
SUITE 1039
SOUTHFIELD, MI, 48075
PERSONNEL AGENCY

DEARBORN HEIGHTS - VanBorn/Pelham area. 1 bedroom apartment, all appliances. $360 plus security & deposit. Separate utilities. No pets. Available 8-15-90. 522-1811

---

500 Help Wanted

CREDIT COUNSELOR-Nations largest non profit financial counseling agency is growing. Additional counselors are needed in Ypsilanti, Grand Rapids, Mt. Clemens and Taylor. Candidates need to be self starters with a college degree, have excellent math and interpersonal skills, and ability to work well under pressure. Challenging entry level position. $16,000-$18,000. Send resume to: Personnel, Credit Counseling Center, 27780 Novi Rd. Ste. 250, Novi, MI 48050

CUSTODIAN

Mature, energetic person with custodial experience for senior citizen apartment complex in Farmington. Good salary & fringe benefits. Please call Mon thru Fri. 9am-5pm. 478-8544

CUSTOMER SERVICE
Clawson firm is seeking a customer service person for busy department. Must possess excellent telephone and clerical skills to handle heavy client contact. Knowledge of video tape or video communications industry helpful. Must have the ability to work occasional evenings and Saturdays. Competitive salary and benefits. Send response including salary requirements to: Customer Service, P.O. Box #451, Lathrup Village, MI. 48076

DATA COLLECTION
Must read fluently and speak clearly. Good communication skills are essential. Evening hours, occasional weekends. Call Gloria, 9:30am-4:30pm weekdays only at 553-4250

DELI/LUNCHMEAT COUNTER
Will train. Good wages. Full and part time. Middlebelt and 10 Mile. 476-7766

DELIVERY DRIVER - Koenig Corporation, the nation's largest art supply sales company, is currently accepting applications for commercial delivery driver. Position requires the applicant have previous experience & possess a valid Michigan driver's license along with a spotless driving/employment record. We offer a competitive starting wage, paid vacations, holidays & personal days. Qualified applicants should call Mr. Andrews, Mon-Fri. at 833-9616

DELIVERY DRIVER
Neat appearance. Must be responsible. Apply 25215 Glendale, S. of I-96 between Telegraph & Beech Daly.

DELIVERY DRIVER
Must have good drivers record. Apply at 22730 Orchard lake Rd. Farmington.

DELIVERY PERSON wanted for ice cream manufacturing company. Good driving record a must. Personable, reliable and energetic. Call for interview. 453-4933

DELIVERY PERSONNEL: Summer help needed for major home delivery service. Must be in good shape and able to pass complete physical. Please contact Joe, Tues, thru Fri, 10 to 4, at 261-8260

DELIVERY/WAREHOUSE
Auto paint, body & equipment warehouse now hiring drivers. 35 yr. old leader in the industry is looking to ad to its winning team. Full time with benefits, health, dental, life, & profit sharing. Position requires current Class 2 or CDL drivers license and good driving record. Starting pay from $7.25-7.65/hr based on experience. Applications being accepted on Tues., May 22 between 10am-4pm and Thurs., May 24, between 10am-4pm. Morgan Auto Paint, 11800 Market St., Livonia. N of Plymouth Rd., 1 blk W. of Levan.

DELIVERY, $7.50/hr
Hiring Now. Call
Call Today 557-1200
Fee $95.00 JNI Agency

DEPENDABLE PERSON - for tire store. Requires valid drivers license. Detroit/Redford area.
Call Mon-Fri 8-6. 531-7670

DESIGN ENGINEER MICROPROCESSOR
Must have strong assembly language programming background. 6502 instruction set is a strong plus. Should be experienced in the design of microprocessor based industrial control systems as well as digital and analogue curcuits. Must have 3 yrs. job related experience in these fields. Must be self motivated and work without supervision. Farmington Hills. 473-9250

DESIGNER - For fixtures, special machines, tools required for long term program. Excellent opportunity for right person. Respond to: Spearhead Group, 41211 Vincenti Court, Novi, MI 48050

DESK CLERK
Midnight shift, full time, Livonia Super 8. 425-5150

DESK CLERK Position open for part-time, evenings or midnights. Must work weekends. Apply in person Super 8 Motels: 1145 W. Maple, Clawson MI. 435-8881

DETROIT'S MOST WANTED

Sorry, Honest People Only

General help. Full training provided. $300/weekly average.
Call: 355-9784

DIE MAKER - Build and maintain progressive dies. Apply:
Clips & Clamps Industries
15050 Keel, Plymouth, MI
An Equal Opportunity Employer

DIE MAKER
Growing quality oriented stamping plant looking for tool & die people to grow with us. Send resume to: Box 312 Observer & Eccentric Newspapers, 36251 Schoolcraft Rd., Livonia, Michigan 48150

DIEMAKERS & TOOLMAKERS
For long term program. Excellent opportunity/Day & night shifts. Respond to: Spearhead Group, 41211 Vincenti Court, Novi, MI 48050

DIETARY AIDE

Full time days. Apply in person.
Hope Nursing Care Center
38410 Cherry Hill
Westland, MI., 48185

DIETARY AIDE
& Maintentance
For nursing home. Will train. Good starting rate. See Carole Brown.
NIGHTENGALE WEST
8365 Newburgh Rd.
Westland, near Joy Rd.
An Equal Opportunity Employer

DIETARY AIDE
Needed at home for the elderly in Farmington Hills. Good benefits. Call Mrs. Mc Quaide 737-8830

DIETARY ASSISTANT
West Bloomfield Nursing Center, near Maple & Drake, has immediate openings for full-time Dietary Assistant on afternoon shift. $5.75 an hr to start. Apply in person. 6445 W. Maple Rd. W. Bloomfield, between 10 & 3.

DIETARY COOK

Must have nursing home experience. See Carol Brown.
NIGHTENGALE WEST
8365 Newburgh Rd.
Westland, near Joy Rd.
An Equal Opportunity Employer

DIETARY
Full time cook and part time dietary aid needed for farmington retirement home. Good starting wage and benefits. Please Alicia, 9-5pm
473-7183
An Equal Opportunity Employer

DIRECT CARE & CASE WORKER positions working with mentally ill adults in a supported independent program. Contact: Dan, Mon. thru Fri., 8am-4pm at: 567-3640

DIRECT CARE/PROGRAM AIDES
Needed to work full time in Northville area group home. Benefits. Call 10-3 PM. 348-6330

DIRECT CARE STAFF
needed for group home, full time, Romulus area. Call Diane at, 728-0620

DIRECT CARE STAFF
in Farmington area. MORC/WCLS trained preferred. Call, Monday thru Friday, 8am-9pm 471-3384

---

500 Help Wanted

DIRECT CARE STAFF
needed for group homes located in Northville & Canton. For more info. call Northville Elizabeth 348-3843
Canton, Barb 455-2944

DIRECT CARE STAFF

serving Developmentally Disabled Adults in group homes. Variety of shifts available. Competitive wages. Excellent benefits. Call 9am-4pm.

Redford	937-9058
Dearborn Hts.	277-8193
Westland	326-4394
Beverly	699-3808

DIRECT CARE
To work with developmentally disabled adults in Novi group home (near 12 Oaks Mall). Full time, mid-nights/afternoons, weekend positions. $5.65/hr to start with benefits. Must be fully trained, have high school diploma & valid drivers license. Call 348-5238. EOE

DIRECT CARE WORKER for mid-night shift, Van Buren Twp. for medically involved group home. $5.50-$5.75 hour. Ask for Linda or Frances 699-9289

DIRECT CARE WORKER
Full time, afternoon Worker/Cook & on call positions available in Redford Twp. We offer training, starting wages ranging from $4.86-$6.62 per hr., with opportunity for advancement. Eligible applicants must be over age 18, possessing valid Michigan driver's license & have 1 yr's experience in a mental health agency or college mental health course work. Interested applicants please call ONLY on Tues., May 22 from 9am-11am or 1pm-3pm.
836-1700, Ext 252
An Equal Opportunity Employer

DISCOURAGED?

If hunting for a job has got you down. Call us up!

Opportunities in
- General Labor
- Clerical
- Office Automation

Victor Interim Services
261-3830
Equal Opportunity Employer M/F

DISTRIBUTION MANAGER
For medical supply company. Must have 2-3 years distribution experience. College education helpful. To supervise warehouse and transportation departments. Reply in confidence to: P. O. Box 9186, Livonia, MI. 48151
An Equal Opportunity Employer

DIVISION QUALITY ASSURANCE MANAGER
Medium automotive supplier has immediate opening for a Division Quality Assurance Manager, to coordinate and standardize the quality activities of a multi plant operation. Must be knowledgeable in the quality requirements for the major automotive manufacturers and have a minimum 5 years experience in metal stamping operations. Salary commensurate with experience. Please send resume, along with salary history, to: Box 334, Observer & Eccentric Newspapers, 36251 Schoolcraft Rd., Livonia, Michigan 48150

DOORPERSON
Part time, evenings. Apply in person at Key West 24230 W. 6 Mile Rd. (1 blk. west of Telegraph). 592-0090

NOW HIRING
DRIVERS/IN STORE Help for new Plymouth Cottage Inn Pizza at 249 N. Main. Call 10am-4pm 459-4846 or Canton store after 4pm 453-6432

DRILL PRESS OPERATORS - Plymouth automotive, 3 shifts, $200/wk. plus overtime.
Call Mildred at Uniforce 473-2934

DRIVER for fast paced telecommunications company. Must have good driving record, a good knowledge of the metro Detroit area and able to lift heavy loads. Send resume to: Telecom Technicians, 29688 Telegraph, Suite 100, Southfield, MI 48034. Attention: Eric Sine

---

DRIVER For travel agency deliveries. Part time as needed. Company car. Retirees welcome. Please call Geri, 9am-5:30pm 357-6555

DRIVER NEEDED to make local deliveries for busy glass plant in Livonia. Chauffeurs license required. Excellent benefits. Call between 10:30AM-8:30PM, 1-800-321-6782
An Equal Opportunity Employer

DRIVERS, DISPATCHERS & Mechanics. For growing cab company. Call for application: 591-2123

DRIVERS for local industrial company in Dearborn. Class 2 license required, good driving record. Hyduke Industrias, 8200 Miller Rd. between Warren & Ford Rd. 582-2590

DRIVERS

Full time positions. Must have valid driver's license, high school diploma or GED and clear police record. Appearance must be professional. Apply Mon.-Fri., 9am-4pm.
15045 Hamilton
Highland Park

DRIVERS NEEDED
Chauffeur's License required. Benefits. Call Gary between 8AM-noon. 567-2800

DRIVERS/OWNER OPERATORS
Highest rates paid. 75% of gross. Total Kare Express, Inc., Ron Wade. 525-7530

DRIVERS - professional drivers needed for Detroit-based charter bus company. Charters and tours via plush motorcoaches. Part time and full time positions. Women and semi-retired persons welcome. Class 3 or CDL driver's license required. Enjoyable job full of people-pleasing persons who enjoy travel. Charter Bus Unlimited, 982-3000.
An Equal Opportunity Employer

DRIVER - Starting $6 an hour. Full time. Also Warehouse Person, part time. Apply Fri., 12-3. Mon., 12-4. 27110 Trolley Dr., Taylor

---

DRIVERS & WAREHOUSE
Help needed for wholesale food distributor. Apply in person. 12300 Merriman Rd., Livonia.

DRIVER/WAREHOUSE PERSON
Some knowledge in electrical field. Full time, benefits, immediate opening. Call 624-4100

DRIVER
$7-$10 PER HOUR

Reliable person for local light pick up & delivery. Must have own car & neat appearance. Full or part time. Call Mr. Scott 531-1355

DRY CLEANERS
Manager position, experience required. Excellent pay. Pleasant working conditions. For interview call Mr. Hoetzel at 473-0111

DRY CLEANERS
Presser position available. Experience necessary. Good pay, pleasant working conditions. For interview call Mike, 473-0111

DRY CLEANERS

Pick up store, Farmington Hills, seeks mature person for counter, mornings. 30-40 hours. Excellent Pay Call 851-6668

EARN WHILE YOU LEARN!
PLYMOUTH AREA
Local offices of national organization seeks full time career minded individuals for income in excess of $30,000 per year. FREE MARKETING TRAINING - No experience necessary. Call Mary between 9am-5pm 459-8222

EARN $67-$97
(2 Days Work)
Demonstrating products in local supermarkets. Call 540-2020

ELECTRICIAN
Commercial experience.
Excellent pay. Benefits.
Call 624-4100

ELECTRICIAN - min. 5 years experience in commercial plus some residential. No others need apply. 476-6646

---

500 Help Wanted

EARN UP TO $12 PER HOUR!
Delivery Drivers wanted. Door 2 Door Delivery Service. Must have own vehicle. Flexible hours.
Dispatcher Am/Pm Managers
Apply 100 N. Crooks Rd. Ste. 104 Clawson or call 288-3631

EARN $5.$6/HR
PERMANENT PART TIME
Extroverts with professional appearance to present special offer to customers re. selling Westland or 12 Oaks. 543-4500

SENIOR EQUIPMENT MAINTENANCE TECHNICIAN
Video duplication facility located in Clawson is seeking an experienced professional for busy department. The ideal candidate will possess broad experience in the repair & maintenance of 1 in. machines, TBC's, VHS, BETA and 3/4 in. Previous supervisory experience required including strong organizational skills and the ability to maintain performance and Q.C. standards. Send qualifications and salary requirements to:
Sr. Equipment Maintenance Technician, P.O. Box #451, Lathrup Village, MI 48076

ELECTRICAL ENGINEER or Designer, part time. Experienced in power distribution and lighting design. Call 932-3140

ELECTRICIANS - licensed journeymen with residential, commercial & industrial experience. Top wages & truck furnished to highly qualified quality workers. Days 541-1807, 7pm-10pm 851-1912

ELECTRICIAN WANTED. Residential production work, new homes. Experienced only! Full-time. Call from 8am to 12pm only. 397-8700

ELECTRONIC TECHNICIAN
Well established growing company is seeking an individual knowledgeable in the application of PLC's, computer based Servo Controls and Stepping Motor Systems. 3-5 Yrs. experience desirable. Send letter of application outlining your skills, work experience and salary expectations to: Digital Motion Systems, 27280 Haggerty Rd., Farmington Hills, MI., 48331.

EMPLOYEES NEEDED - No experience needed, but helpful. Full and part time immediate openings. Good pay. 728-2633
Evenings

SURF'S UP!

Not in Michigan of course but we are hiring! Immediate openings. If you have a pleasant phone voice, and like to earn money, we've got a spot for you. Part time 5-9:30pm. Westland office $3.85-$8.85. Must be 16 or older. Call Terry at, 427-9335

EXERCISE FOR PAY
Distribute flyers door to door. Part time, day hrs. earn $200 to $300 per mo. 471-0930

EXHIBIT PERSONNEL
Great opportunities with a fast growing company. Enthusiastic, self motivated individuals needed to staff our exhibit booth at shows, malls, fairs, etc. Own transportation a must. Flexible hours. Hourly rate. Mileage. Bonuses. No selling involved. Be a part of the number one team. Call Ms. Rose 585-9090

EXPORT TRAFFIC COORDINATOR
Leading international trading company requires an individual to handle the coordination of shipments from suppliers and the preparation of related export shipping documents, traffic functions, invoicing and drafts. Experienced only. Forward resume and salary requirements to: Human Resources Dept., P.O. Box 988, Troy, MI., 48099.

FACIALIST, experienced. Full-time, needed for busy Farmington Hills beauty spa. Also, Manicurist needed, commission only. If you have what it takes, we have the clients. Call Debra, 855-0474

FACTORY OPENINGS
All shifts - men & women
Call ETD Temporary Service
425-6226
An Equal Opportunity Employer

FILE CLERK

We are seeking an individual for an entry level position in our Records Management Services Department. Qualified individual will sort & file active mortgage accounts; process requests for records material; interfile into existing accounts & operate light office equipment. The ability to work within an office production environment a must. The individual must possess good communication/organizational skills & be self motivated. Lifting will be required as well as a valid drivers license. Records, filing or micrographics background would be beneficial. Starting salary is $5 per hour. A complete benefit package including an Employee Stock Ownership plan is being offered. Qualified candidate should apply Mon-Fri, 9am-4pm.
Human Resources
FIREMAN'S FUND
MORTGAGE CORPORATION
27555 Farmington Rd.
Farmington Hills, MI 48018
Equal Opportunity Employer M/F/H

FITTER/SEAMSTRESS
Experienced fitter/seamstress, must have background in high fashion designer clothing. Full time. No nights. No Sundays. All benefits including Blue Cross & dental. Excellent working conditions. European training a plus. References a must.
Call Karen 855-8855

ROZ & SHERM
(Maple & Telegraph)

FITTER/WELDER for fabricating and assembly of material handling equipment. Capable of reading blueprints. United Industrial Engineering, 1934 Heidi, Troy, MI 48084. 362-4955

EXPERIENCED FLEXOGRAPHIC Printer. Benefits. Livonia area. 464-6040.

FLORIST DESIGNER (Experienced) Full and part time. Delivery & Stock Person needed, full and part time. Decker Florist, Westland
Ask for Judy 261-9080

DRIVERS & WAREHOUSE
Help needed for wholesale food distributor. Apply in person. 12300 Merriman Rd., Livonia.

DRIVER/WAREHOUSE PERSON
Some knowledge in electrical field. Full time, benefits, immediate opening. Call 624-4100

DRIVER
$7-$10 PER HOUR

Reliable person for local light pick up & delivery. Must have own car & neat appearance. Full or part time. Call Mr. Scott 531-1355

Friendly Home Parties

Has a dynamic new program for managers, dealers and even hostesses. Highest commission up to 25%, override up to 7%, plus over 800 items of toys, gifts and home decor to chose from. Plus no collecting, no delivering, no paper work, no handling or service charge. For more information and a free 1990 catalog call 1(800) 227-1510

GARAGE DOOR REPAIR PERSON
experienced. For residential, commercial, and industrial doors. 923-6105

GENERAL HELPER & large engine mechanic trainee. Livonia area. All benefits including tuition reimbursement. Send resume to: Box 182, Observer & Eccentric Newspapers, 36251 Schoolcraft Rd., Livonia, Michigan 48150

GENERAL LABOR - Full time person needed at large glass plant in Livonia. Knowledge of fractions & tape measure required. Days. Excellent benefits & will train. Call between 10:30am-8:30pm, 1-800-321-6782

GENERAL LABOR
Machine shop Farmington Hills, full time, over time available. Benefits, $4.50-$5 hr. Apply 24650 North Industrial Dr. N. of Grand River between Haggerty and Halstead.

GENERAL LABOR
Warehouse help needed. Starting $6/hr. with excellent benefits. Day shift. Apply in person at 28244 Ford Rd., Garden City, Mon.-Fri., 9-4

JTPA Funded.

---

500 Help Wanted

FULL TIME Turn Over Maintenance person needed for a large Westland complex. Experience helpful. Please call Andy or Russ, Mon. - Fri. 8-5. 729-5850

FUN SUMMER JOB - indoor pool attendent for Canton apt. community, Mid June to Sept 1. $5/hr. Apply in person: The Crossings of Canton, 8375 Honeytree Blvd.

FURNACE CLEANERS
Heating company in Farmington Hills looking for cleaners experienced with furnace & air conditioning. Hiring immediately, plenty of work, own tools, benefits, good pay. Call for appointment 478-0092

GENERAL GROUNDS help needed for Bloomfield Hills apt. development. $5.50/hr. Call Mon. - Fri. 9-5. 338-1216

GENERAL LABOR for golf course maintenance. Must be 18 or over. Wabeek Country Club. Call between 7am-4pm. 855-0716

GENERAL/LIGHT MECHANIC
Ford dealership experience preferred. Excellent benefits & pay, good working conditions. Apply within, see Walt or Jim Stark Hickey, West Grand River at 7 Mile.

GENERAL SHOP - Fabricating Press Operator & possible truck. Must be 18 or over. Viking Building, 30175 Ford, Garden City. No phone applications.

GLASS HANDLER experience preferred. Good benefits. Call between 9am-12 noon Mon. thru Fri. 546-3300

GLASS & MIRROR INSTALLER
For busy well established glass shop. Experience helpful, but willing to train. Excellent wages and benefits. 353-5779

GOLD STAMPER - Dependable. $6.50 per hour plus benefits. $7 after 90 days. Apply in person: Tyndell Photographic, 13035 Wayne Rd., Livonia.

GRINDER HAND ID & OD
Fixture gage experience required. Very good wage for right person. Clean air conditioned shop. Retirement, dental, medical, vacation, COLA, more. Dependable Gage Tool Co. 545-2100

GRINDERS
ID/OD experienced only with grinding, carbide & tool steels. Do own set ups. Good benefits. Located in Taylor 946-8588

GROOMER-Experienced only, full time position in boarding kennel. Rochester-Auburn Hills area. Starting June 15. 370-0812

GROUNDS - A newer apartment community in Farmington Hills seeks a reliable full time person who enjoys working outdoors to maintain the overall appearance and cleanliness of our grounds. Call Windemere Apartments, 9-6 PM. 471-3625

GROUNDSKEEPER NEEDED
For apartment complex in Farmington. $4.50 per hour to start. Call 476-8080

GROUNDS PERSON full time, outside yard work at apartment complex in Nov. Call Mon. thru Fri., ask for Dale or Joanne 348-1120

GROUNDS PERSON wanted full time for apartment community in Southfield. Please call for additional information, 356-2138
An Equal Opportunity Employer

GROUNDS PERSON - for apartment complex in Auburn Hills. Must be dependable & hardworking. Call Mon-Fri 10am-3pm. 345-2115

GUEST SERVICE MANAGER
Holiday Inn-Detroit Metro Airport, is seeking a qualified individual for Guest Service Manager. You will be responsible for managing the functional areas of reservations, guest registration, guest checkout, bell services, van services, telephone services and guest accounting to assure customer satisfaction. You will also monitor departmental cost control systems, forecasted revenues, occupancy data and train and develop personnel. Excellent interpersonal and communication skills and the ability to effectively manage personnel are essential. We offer excellent company benefits and the opportunity to grow with a leader. To be considered, please forward your resume, with salary history, in confidence, to:
HOLIDAY INN
DETROIT METRO AIRPORT
31200 Industrial Expressway
Romulus, MI., 48174
Equal Opportunity Employer
Minority/Female/Handicapped/Vet

UNITED PLEASURE Salon is looking for mature stylist & manicurist with clientele to handle existing & new customers. Mon.-Sat. 559-1570

ATTRACTIVE, BUSY Birmingham hair salon offers rental space for hair dresser and experience nail technician. Ample free parking. Call 9am - 5pm. 644-2258

EXCITED HAIR Stylist, don't worry - be happy in an upscale atmosphere. Name your hours & negotiate your pay. 12 Mile & Noarthwestern Hwy. 353-6644

HAIR CARE
Cosmetologist, licensed, wanted for full or part time positions. No clientele needed. Advance training, paid hospitalization, dental, good hourly wage, bonuses, much more! Call JOHN RYAN ASSOCIATES
1-800-552-4870

HAIR CARE PROFESSIONALS
Business is Booming
Start earning $'s right away. Flexible hours, full & part time. If you like working with people, call today! 9am-6pm Mon- Fri. 354-6297

HAIR DRESSER - Needed for busy Livonia salon. Must have clientele. Incentives, high commission, weekly educational classes. 477-4080

HAIRDRESSER WANTED
Rent your own space.
Great location in Livonia.
Five Mile and Middlebelt. 422-6970

HAIRDRESSER
60% with some clientele preferred for busy Southfield salon. Phone, 353-0070 or 464-7640

HAIRSTYLIST. Barber or Beautician for busy shop. Clientele waiting. Share Your Hair, 27726 Plymouth Rd. Livonia. 425-5440

HAIR STYLIST. Don't Miss This Unique Opportunity to earn Extra! Extra! Income. Flexible hrs. For more information, 349-2743

HAIR STYLIST EXPERIENCED
Excellent earning potential in hairstyling and retailing. Flexible hours. Ask about our benefit program.
Artiste Wonderland 427-1380
Westland 425-9510
Livonia Mall 474-8844

HAIR STYLIST & NAIL TECHNICIAN
With clientele. Malibu seeks the best! New age progressive atmosphere. 100% commission. Benefits/paid vacations. Donna & Captain Rik Jagger, Owners. Farmington Hills. 932-2160

HAIR STYLIST or BARBER - part time, weekdays mornings, 9am-3pm. Good commission. Paid vacation. 8481 Lilley, Canton. Ask for Cheryl 459-7350

HAIR STYLISTS
With clientele. Flexible Hrs. Farmington Hills area, new location! Ask for Denise or Diane at 476-8870

HEADER OPERATOR
Experienced header machine operator needed for fast growing cold heading company in Plymouth. Good wages & attractive benefit package offered. For information call 453-3692

HELP WANTED
POSITIONS OPEN
- Technicians
- Experienced Irrigation System
- Laborers & Foremen (male/female)
- Landscape Laborers
- Lawn Maintenance Laborers

All Laborers start at $6.00 per hr. and Foremen at $25K. Apply in person:
KILMER'S LANDSCAPE CO., INC.
1320 Ladd Road
Walled Lake
624-1700

---

500 Help Wanted

HAIRSTYLIST
FANTASTIC SAM'S
in Redford AND Livonia. Full or part time hours available. New 50% commission program, plus guaranteed minimum of $6.00 per hr. No experience necessary. Call Now!
937-8111 422-5820

HAIR STYLISTS MANICURISTS & FACILISTS. Full service Livonia salon. Full & part time. Excellent pay plan and education, vacation pay and insurance program. 464-0022

HAIR STYLIST with chair rental part time or full time. Livonia area. Call after 8pm 474-8609 or for days call office. 476-5122

HEATING & AIR CONDITIONING Installer for commercial & industrial. Progressive growing company. 522-7014

HEATING/COOLING - Service Technician needed full time. Minimum 5 years experience. Commercial, residential. Call, 8-5. 531-3510

NIGHT AUDIT/PART TIME
Sat. & Sun. Apply in person at Quality Inn, 16999 S. Laurel Park at 6 Mile, Livonia.

HOTEL FRONT DESK
Full or part time. Full time benefits include: medical/dental insurance, profit sharing, bonus plan, paid vacations, flexible compensation. Apply in person: Dillon Inn, 30715 12 Mile Rd., Farmington Hills.

Hotel

NIGHT MANAGER

The brand new RO

500 Help Wanted

LIFEGUARDS - must be 16 or older with proper certification. Flexible hours. Apply at the Farmington YMCA, 28100 Farmington Rd.

LIGHT ASSEMBLY full time, 8-4:30 with occasional overtime. $5/hr. College students welcome. Please contact Sally 478-1182

light industrial

A Kelly Job Puts You To Work Today

At Kelly, we can put you to work right away without delay. Light industrial workorders needed for packaging and small parts assembly. Apply today and bring a friend.

Westland 326-5590
896 Wayne Road

KELLY TEMPORARY SERVICES
The "Kelly Girl" People
The First And The Best
Not An Agency; Never A Fee
Equal Opportunity Employer M/F/H

light industrial

75 People Needed!

You'll have time to enjoy the weather and you'll earn good pay and benefits. We need light industrial workers for Livonia and Canton.

- Packaging
- Small Parts Assembly

Apply Today!

Livonia 522-3922
29449 W. Six Mile Road

Garden City 422-0269
29236 Ford Road

KELLY TEMPORARY SERVICES
The "Kelly Girl" People
"The First And The Best"
Not An Agency; Never A Fee
Equal Opportunity Employer M/F/H

LIMOUSINE DRIVER
Must have good driving record.
Southfield based company.
646-3303

LOCAL RV DEALER need Detailperson to wash and wax motor homes. Full or part time. Ask for Dan 981-1535

LOOK
AUTOMOTIVE
SERVICE TECHNICIANS
Large westside Ford dealer has immediate openings in the following areas:

Front Suspension
Heavy Repair
Auto Trans

Apply in confidence. Call Mr. Miller for appointment at 421-1300

LOVE PLANTS? - Why not learn a new profession caring for live plants in commerical locations. Dependable, energetic people needed part time 2-4 days per week. Must be well groomed & able to communicate well. Reliable vehicle required. Experience preferred but will train. Call 8:30am-4:30pm 464-1234

MACHINE OPERATORS
Livonia manufacturing firm has openings for machine operators, general labor. $4.75 to start. Excellent benefits. Apply at: Allmand Assoc., Inc., 12001 Levan, Livonia.

MACHINE OPERATORS
No experience necessary.
Immediate openings available. Day & Afternoon Shifts. 40 hours per week plus overtime and benefits.
Farmington Hills. 473-0400

MACHINE OPERATOR
World class, Q-1 rated rubber injection molding company. A good math aptitude a must. Starting salary $6.21 per hour plus insurance and benefits. Seeking hardworking, full time workers. Apply in person between 9AM-4PM at Flexible Products Co., 2600 Auburn Court, Auburn Hills.

MACHINE OPERATORS
Company with rapid growth seeks individual with mechanical aptitude or experience. Openings in all shifts. Experience in blow molding or injection molding helpful. We offer a good wage and benefit package and an excellent opportunity for advancement. Apply in person Mon. thru Fri., 9-4, 1351 Hix Road, Westland.

MACHINE SHOP TRAINEE: Miscellaneous duties. No experience necessary. Good driving record.
Motorama Engineering: 33001 Nine Mile Rd. Farmington. 478-3500

MACHINE/TOOL
Immediate opening for machine tool pipe fitter. Tube bending a must. Benefit package and overtime. Please call 585-2006

MACHINIST - experienced.
Indexable tool holders. Call between 8:00am-5:00pm. 478-2621

MACHINIST
Maufacturing company in Redford needs all around Machinist. 3 yrs. experience on CNC mills, bridgeport & surface grinder a must. ID, OD & Lathe experience a plus. We offer full benefits package.
534-3030

MACHINISTS - must know blueprint & micrometer, Dearborn, Farmington Hills. $1040-$1500/mo. plus overtime. Call Sharon at Uniforce 357-0644

RESIDENT MAINTENANCE MAN needed for Oak Park condominium development. Own tools preferred, retirees welcome. Send resume & references to: 28386 Franklin Rd., Southfield, MI. 48034

MAINTENANCE (exterior), willingness to work, must be reliable. Rochester Hills area. 652-3920

MAINTENANCE/JANITORIAL
One person opening in growing Livonia manufacturing firm requires adaptable individual skilled in wide variety of general mechanical, electrical and facilities maintenance jobs. Must have own tools, apply in person: Ar-Lite Panelcraft, Inc. 13030 Wayne Road, Livonia, MI. 481

MAINTENANCE PERSON. Previous apartment experience required. Good benefits, Westland. 721-8111

MAINTENANCE
Looking for a qualified individual with previous hotel maintenance experience. Full time afternoon position available. Must be outgoing & a team worker. Possibility for advancement. Apply in person Mon. - Fri., 11M-4PM: Ramada Hotel, 28225 Telegraph, Southfield.
No phone calls please

MAINTENANCE PERSON - Experienced part time maintenance person for apartment repairs in Novi & Northville area. Available either mornings or afternoons. Call Joe at Benedict & Krus, 642-9666
An Equal Opportunity Employer

MAINTENANCE PERSON needed full time for large apartment complex in Farmington Hills. Call Mon. - Fri., 9am-4pm, 478-1487

MAINTENANCE PERSON
Experienced for apartment complex in Southfield.
557-0066

MAINTENANCE POSITION opening at apartment community located in Westland. Experience required. Please apply at: 7900 Newburgh Rd. between Warren & Joy.

500 Help Wanted

MAILROOM/INVENTORY CLERK
Fast paced high volume office located in Southfield is seeking a motivated individual to perform all in coming/outgoing mail duties. Supplies/form ordering & inventory control. Large copying projects & other general clerical functions. Light typing & previous related experience required. Some heavy lifting (up to 50lbs) is mandatory. If interested & qualified please call 352-0915

MAINTENANCE ASSISTANT, full time for general building maintenance, Plymouth area.
Call Mr. Crowley 451-0700
An Equal Opportunity Employer

MAINTENANCE HELP - Seasonal wanted for summer pool & building & grounds maintenance. 1 part time, 2 full time seasonal employees.
262-1000, ext. 147

MAINTENANCE - large apartment community has full time opening in our maintenance dept. Must have A/C experience & good references. Apply in person at Independence Green Apts., 36700 Grand River, Farmington Hills.

MAINTENANCE PERSON needed, full time for luxury apt complex in Canton. Benefits, call Mon thru Fri. 9 to 5 459-3530

MAINTENANCE
Progressive injection molding firm seeks individual for afternoon shift maintenance. Good pay & excellent benefits. Apply at: Allmand Assoc., 12001 Levan Rd., Livonia.

MAINTENANCE PERSON experienced. Full time for Bloomfield condo complex. Call for appointment. Ask for Sylvia. 559-8720

MAINTENANCE PERSON - Garden City/Westland area. For large apartment complex. Experience helpful. Excellent salary includes apartment. Call 9am-5pm. 425-0930

MAINTENANCE PESRON
Come & enjoy the benefits of Marlott at Fairfield Inn. Position open for Maintenance Chief. Pool & wallpaper knowledge a plus. Apply in person only at: Fairfield Inn, 5700 Haggerty Rd., Canton.

MAINTENANCE PERSON
Experienced in electrical and plumbing, heating and air conditioning. Full time for property management company in Southfield. Call Mon.-Fri., 9am-5pm 356-1030 EOE

MAINTENANCE PERSON: Immediate opening for general maintenance personnel, to work in major office buildings, in Southfield & Livonia. Some vocation or technical background helpful. Excellent growth potential for right individual. Benefits provided. Send resume to: 21900 Melrose Ave. Suite 1, Southfield MI. 48075.

MAINTENANCE TRAINEE position needed to perform general labor, service stations bays, lube center. Willing to learn and progress. Good opportunity. Contact Jim at 4840 Wyoming, Dearborn, MI 48126

MAINTENANCE - Weekdays & weekends, 7pm-2am. Starting pay $5.50/hour. Apply in person McDonalds, 8 Mile & Haggerty Rds. in Novi.

MANAGEMENT
A small progressive retail drug chain is seeking assistant store manager for a store in the Birmingham area. Excellent salary benefits & bonus program for the right person who desires to grow with our company. Retail experience is helpful but not necessary. Send resume to Sav-On Drugs, 6510 Telegraph, Birmingham MI 48010

MANAGEMENT
BUSINESS EXECUTIVES
Rapidly expanding international company with $400 million/year in sales seeks success oriented, money motivated individuals. 6 Figure income potential. Call Environmental Plus 725-8222, ext. 40

MANAGER
Concession Manager wanted for area Drive ins. Will train. Call for interview appointment 689-3856.

MANAGER COUPLE
For Suburban Apartment Complex to assist with daily operations of the apartment community. Competitive salary and benefits offered for right couple. Send resume with employment history and salary requirements to Box 338 Observer & Eccentric Newspapers, 36251 Schoolcraft Rd., Livonia, Michigan 48150

MANAGER/MAINTENANCE Person. Plumbing & carpentry skills. Apartment + salary. For more information, call Kelly 557-2559

MANAGER RETAIL - Entry level, to $23,500. Degree or 2 years experience. Benefits. 473-7210
Steven J. Greene Personnel

MANAGERS/
ASISSTANT MANAGERS
13 Below, chain of womens specialty stores, with locations throughout Metro Detroit, needs managers & assistant managers for several locations. Experience preferred. Excellent salary & benefits. Call for appointment. 858-7800

MANAGERS NEEDED! $20,000/year
- Print Shop Manager
- Mail Manager

Eligible Oakland County Residents
S. E. T. 354-9167

MANAGER
Take charge, hands on manager to control grocery pallets in our distribution network. Responsibilities include maintaining perpetual inventory, collection, purchasing, routing and setting up a future pallet profit center. Qualifications should include accounting, computers, customer service, supervision and aggressiveness. This is a major challenge with excitement, great benefits and rewards, visibility and growth opportunities.
To join our caring team reply to Box 336, Observer & Eccentric Newspapers, 36251 Schoolcraft Rd., Livonia, Michigan 48150
Equal Opportunity Employer M/F

MANAGER
To work with representatives & customers. Responsible, marketing & technical experience needed for 1 person sales dept. of small pipe bending company. Salary $18,000 to start. Resumes only to: Ms J. Siegler, 21064 Bridge Street, Southfield, MI 48034

MANAGER TRAINEE
Corporation expanding in the Detroit area needs to open 2 branch offices. No experience necessary. Will train.
Dearborn 291-7722
Livonia 425-5230
Southfield 258-9558

MANICURIST/HAIR DRESSER - Needed for Novi salon. Hair dresser part time with some clientele. Manicurist full or part time. 344-9944

MARKETING/ADVERTISING
Creative person for in-house health care business. Must have good writing skills and knowledge of print media. Resume to: Dr. Paul, 365 N. Telegraph Rd., Pontiac, MI., 48053.

MECHANIC
EQUIPMENT SERVICE PERSON I
CITY OF TROY
Must be a high school graduate or have GED. Prefer experience in performing vehicle maintenance, procurement & inventory control of parts. Salary $11.62/hour. Apply no later than 4pm, Fri., May 25, 1990 to Personnel, 500 W. Big Beaver, Troy.
An Equal Opportunity Employer

MATERIAL CONTROL/
EXPEDITOR
Inalfa Hollandia, Inc., a major manufacturer of sophisticated and highly patented OEM sunroofs for the automotive industry, currently has an opening in the Purchasing Department. This position reports to the Purchasing Manager with a focus on expedition and material control. The successful candidate will be a high school graduate with some college preferred, and will possess the following qualifications:
- 2 or more years experience in an automotive environment with Purchasing/Customer Service exposure.
- Strong interpersonal and communication skills, thorough understanding of computer generated vendor part release system, currently using ASK MAN/MAN software and,
- Be motivated self-starter working with minimal supervision.

For prompt confidential consideration, send resume, inclusive of salary requirements to:
INALFA HOLLANDIA, INC.
28700 Haggerty Rd.
Farmington Hills, MI 48331
Attention Personnel

500 Help Wanted

MANICURIST & HAIRDRESSER for busy progressive Southfield salon. Top pay 559-0123

MANICURIST
Looking for qualified professional to work in busy shop. Pay negotiable. Call Jim 363-2227

MANICURIST - Needed for extremely busy Novi Salon!! Must have high motivation, positive attitude & professional appearance. Full time preferred. No clientele necessary. Serious inquires only
Ask for Jeff West 347-3740

MATURE SALESPERSON for retail flower shop in Bloomfield Hills. Full and part-time positions available. Call Mr. Jacobsen III, 681-5300

MECHANIC. LUBE TECHNICIAN
Large GM Dealership.
AET Certification advantageous.
Call Jeff Scott at 453-4411

MECHANIC
Semi Trailer some tools required. Full time. Willing to train
843-6806

MECHANICS-Experienced engine and heavy duty truck mechanics. Certification required, own tools, good opportunity. Contact Jim at 4840 Wyoming, Dearborn, MI 48126

MECHANICS - Holiday Chevrolet now hiring engine & transmission mechanics. Benefits available. Apply in person: 30250 Grand River, Farmington Hills. 474-0500

MECHANICS needed for R.V. dealership. Must have own tools and certification. Good pay and fringe benefits. Apply in person. Feister R.V., 37401 Ford Rd., Westland

MENTAL HEALTH TECHINICIANS (DCW) - hiring all positions for Rochester/Utica area, paid training, flexible schedules, benefit plan available. Interviews will be on 5/23/90. Call 739-2911

MERCHANDISER
PERMANENT, PART TIME
Gibson Greetings seeks responsible individual to service greeting card department in Novi (Town Center), flexible hours. Reply to:
Gibson Greeting
P. O. Box 7286
Flint, Mich. 48507
An Equal Opportunity Employer

MERCHANDISING ASSISTANT
Part time entry level position available for organized individual in Southfield area shoe store. Flexible hours. Advancement opportunity. Contact Mr. Hoffenberg: 352-8090

MILL HAND
Tool & machine shop in Farmington - Livonia area, is looking for a machinist with minimum of 2 years shop experience on above machines. Possible trainee 471-0578

MILL HAND
2 years experience minimum. Full time. V-Line Precision Products, Walled Lake 624-2583

MOLD MAKER/MACHINIST
Afternoon shift. Minimum 5 yrs. experience on CNC and manual mills. Must be able to read blueprints. Livonia manufacturing firm. Call 8am-6pm 522-1422

MOLLY MAID - Full time weekday hours. Transportation and uniforms provided. Good pay, no experience needed. Must be reliable and enjoy housecleaning. Call 476-3131

Money
SCHOOL'S OUT
Time to start earning some $$. We have 21 openings in our phone survey department 5-9:30 evenings. Paid weekly, and in a friendly atmosphere. If you enjoy talking on the phone and are at least 18 years old, call Terry at, 427-9348

MORTGAGE LOAN ORIGINATORS
If you have at least 1 year's demonstrated experience in conventional, FHA/VA loan originations in the Royal Oak, Birmingham, Bloomfield Hills, Rochester, and Sterling Hts. communities, we would like to talk with you. We offer an excellent compensation package. Please send your resume or call Ben Halek or Vic Miller at John Adams Mortgage Co. 28124 Orchard Lake Rd. Ste. 101, Farmington Hills, MI 48018855-8822
An Equal Opportunity Employer

MULTI-FUNCTIONAL
Mature self starter wanted. Duties to include ground maintenance of aircraft, general home repairs, lawn maintenance and office related functions. Excellent starting position for a person who enjoy challenges. Plenty of overtime. Reliable transportation a must! Send resume to: P.O. Box 300, Southfield, MI., 48037.

Murray's Ace Hardware
at
27207 Plymouth Rd.
(1 blk. E. of Inkster)
NOW HIRING
FULL/PART TIME
CASHIERS
(No experience necessary)
- Flexible scheduling
- Growth opportunities

Excellent benefits include:
- Superior health insurance
- Outstanding profit sharing
- Paid sick days
- Comprehensive insurance plan

Call 937-0160
Ask for Barb

MUSICIAN NEEDED - versatile keyboard player with vocals to join established working bagd. S. Lyon. Leave message 486-0474

NAIL TECHNICIAN'S
Must be licensed & do sculptured nails. Clientele waiting, salary to start. Call 978-1030.

NAIL TECHNICIAN - Must be licensed and know how to do sculptured nails. Clientele waiting. Salary to start. Sterling Heights area. 978-1030

NAIL TECHNICIAN
Progressive, full service Troy salon, seeking motivated, personable individual who is comfortable & experienced in acrylic. Clientele waiting. 362-2830

NANNY
OF
AMERICA
is looking for competent, caring individuals who have a basic love for children. No experience necessary. We train you at our expense to become a professional nanny.

Full/Part Time Work Available

Senior Citizens Welcome

Help Care for America's Families
Call today: 540-4960

NEWSPAPER REPRESENTIAVETE
Seeks sales manager for Detroit (Southfield) office. Applicants will have newspaper background and be familiar with agency, broker, manufacturer functions. SEnd complete resume and salary requirements to: Mr. Don Devich, 234 Adams St., Rochester, PA 15074

NIGHT CLEANERS wanted. Competitive salary for Farmington and Southfield areas. To fill out application, call Mark, 538-0600

NIGHT COMPANION for retirement residence in Birmingham. 7:30pm - 6:30am. Ideal for College student, pleasant atmosphere. Call Theresa 645-0420

NIGHT SHIFT SUPERVISOR
for production paint line. Must have experience with electrostatic spray guns & mixing of epoxy paints. 12 hour shift, good benefits.
LOCPAC INC., 201 Industrial Dr., Plymouth.
An Equal Opportunity Employer

NIGHT WATCH PERSON - Retirees welcome! 3-4 days per week, includes weekends. Hours: 6pm-12am. $5.50/per hour to start. Call 855-2079

NOW HIRING - experienced cabinet makers/furniture builders.
Call Jim 534-3514

NOW HIRING: Full/part-time positions available. Automotive experience a plus. Immediate openings. Apply at 30740 W. 12 Mile corner of Orchard Lake.

NOW HIRING rental agents, car prepers, car porters & drivers. Apply or send resume to: ABL Enterprise, 30000 Van Dyke, Warren MI. 48093

500 Help Wanted

OFFICE MANAGER
National property company needs person to handle administrative functions. Requires expertise with ADP payroll, (PC BASE), medical insurance, interviewing techniques, office equipment/supplies, maintenance, banking procedures and record keeping. Lotus 1-2-3, general bookkeeping and supervisory skills preferred. Non smoking office. Send resume with salary history to: Controller, The Hayman Co., 28588 Northwestern, Suite 300, Southfield, MI. 48034

OPTICAL DISPENSER
Part time. Apply in person. United Optical, 31531 W. 13 Mile Road, Farmington Hills

ORDER CLERK
8AM-2PM or 5PM-9PM. Mon - Thurs. $5.50 hour to start. Livonia Days 421-4542 Eves 421-8247

ORDER DESK
Do you want $6-$8/hr? How about a great office environment with your own desk? We need people to answer incoming calls from customers responding to our nationally advertised products. Complete training & benefits 351-8700

ORDER DESK
Reserve membership in national club by phone. No cold calls. 24 hrs./week. Evenings. $5 per hour plus. Livonia area. 425-2672.

ORDER FILLER. Immediate opening for an order filler in warehouse of Farmington Hills based company. Some experience preferred but not necessary. Excellent benefits. Apply in person at: 23240 Industrial Park Dr. Farmington Hills, 48024
An Equal Opportunity Employer

OWNER/OPERATORS - Needed to pull company trailers to points in the greater midwest with return loads. Entire fleet is composed of independent Owner/Operators. No company trucks to compete with. Weekly settlement based on percentage of gross revenues. No up front money is required. 2 check system & benefit package offered. Equipment considered must be mechanically sound & clean in appearance. Call Mike, Mon-Fri 9-6. 313-522-1400

PACKAGING
Up to $5.00/Hr
Call Wolverine 358-4270

ARE YOU A College Student in need of a fun in the sun summer job? Student Painters needs you. Hiring Painters for Birmingham, Southfield area. Male/female. Experience helpful but not necessary. Make at least $3300. Call 1-800-543-3792

PAINTER-Experienced. Requirements: 10 or more yrs., knowledge of residential restoration, interior/exterior. Mon.-Fri.,9-6, 626-4389

PAINTER NEEDED. Experience. Will train responsible, reliable individual for residential painting. Call Clark's Painting: 347-3398

PAINTERS
Experienced in commercial, repaints, or sandblasting. Call Monday thru Friday 8am-4pm 646-0500

PAINTERS INTERIOR/EXTERIOR
Full time. Ask for Pat.
Call, 8-4:30pm. 535-1313

PAINTERS - Must be experienced in the new house field. Call after 5 PM., 626-3958

PAINTERS 10 years experience, with residential work. Must be clean and neat. References & own transportation. 531-2802

PAINTER
with truck & tools. Apply between 8am-4pm, at: 18838 Beech Daly, Redford.

PARTS TRUCK DRIVER
Parts driver needed for GM dealership. Must have good driving record, experience helpful, excellent benefits, pay based on experience. Call Chuck Durant or apply at Olson Oldsmobile: 22326 Grand River, Detroit, MI 48219, 534-7200

PARTS WHOLESALE PERSONNEL (mechanical or body) must be technically knowledgeable, for rapidly growing high import dealership. Apply in person at Erhard BMW, 4085 Maple Rd., Birmingham, MI 48010. 642-6565

PART-TIME ASSISTANT in Model Sales Office for new construction. Call Janette or Colette for more information at 851-8940.

PART TIME Cleaning - Evenings, Mon-Sat., flexible hours. Call Jeanne, 1pm-6pm 455-9788

PART TIME EVENINGS & weekends sales & stock help for Linen Dept. in Livonia. Call Ellen at 261-2023

PART TIME lawn maintenance person for a residential lawn service. Position available immediately. Call for details 531-4300

Part-time
SUMMER'S COMING
Time to get a job! Get mom off your back and get a pay check every week. We are now hiring pleasant, peppy and enthusiastic people for our telephone survey department. If you are 16 or over, call Terry at, 427-9335

PARTY HELPERS
We will work at your direction, available weekends. Call Toni or Joanne. 541-3016

PERSONNEL COORDINATOR
for expanding temporary help franchise. 2 plus years experience. Send resumes to: Temporary Help, Box 403, Birmingham, MI., 48012

PERSON WANTED, for warehouse cleaning, full time position. Newburgh & Cherry Hill area. Call between 10am and 5pm
831-3070 or349-3210

PHONE OPERATOR/Typist. Good verbal skills. Full time/part time, afternoons or midnights. Alternate Sat. Redford. Aiken: 534-0040

PHOTOGRAPHERS
Needed for weddings, experienced, medium format, prompt, high pay, reorder commission. Call David for all the facts, Tuesday-Saturday.
Fox Portrait Studios, 527-6366

Photography
CAREER
OPPORTUNITIES
K-Mart Portrait Studio is seeking mature individuals with the following qualifications:
- outstanding professionalism
- experience working with the public
- interest in photography or children
- potential to advance into mgmt.

We offer paid training, a professional environment and complete benefits (Full Time Only) that include medical/dental, profit sharing and much more. For immediate consideration, apply in person:
THE PORTRAIT STUDIO-K-MART
WED. from 11-6
37175 Grand River - Farmington
or
THURS. from 2-6
3541 Highland Rd. - Pontiac
EOE

PICTURE FRAMER, Experience preferred, part time, flexible hours. Clawson location. Call Jan Morris: 435-5020

PLUMBER: Experienced in service work. Experience a must! Farmington Hills area. Great opportunity. Salary negotiable. Call 626-5777

POOL ATTENDANT
Part time for luxury condo development in West Bloomfield. 626-6724

POOL ATTENDANT
Southfield apartment complex. Must work weekends. Call Mon.-Fri. 9am-5pm, 569-4070
EOE

PORTER for busy transmission shop. 6 days a week. Must have driver's license and car. 562-3618

PROGRAMMER ANALYST
INGRES
DEC/VAX/VMS
$30,000-$40,000
Utilize your extensive Ingres and Cobol programming experience in this client oriented situation. Looking for self-motivated people with leadership qualities!
CALL 569-3030
GENERAL EMPLOYMENT
17117 WEST 9 MILE ROAD
SUITE 1039
SOUTHFIELD, MI. 48075
PERSONNEL AGENCY

500 Help Wanted

PLANT MECHANIC. Immediate opening for hands-on mechanic with electrical experience and knowledge of circuitry. Experience with packaging equipment helpful. All inquiries will be kept confidential. Send resume to: Human Resources, 377 Amelia Street, Plymouth, MI 48170
An Equal Opportunity Employer

PLANT
WORK
Good people. Good work. Good pay. Good benefits. Clean hi-tech plant in I-275 corridor. 2nd & 3rd shift. Start $7.75 - $8.00/hr. Please send resume in confidence to: Box 352 Observer & Eccentric Newspapers, 36251 Schoolcraft Rd. Livonia, Michigan 48150

USED CAR PORTER
Town of Plymouth, full benefits, no weekends, room for advancement. ask for Kyle 455-8740

POWER WASHING company is looking for hardworking people. Outside work. Full time. Transportation a must. Call 8:30-5pm
545-7349 347-3455

PRESCHOOL Director teach 3 & 4 yr olds. Send resume Roberta LeMieux, Henry Clay Preschool Coop, a non discriminatory employer, 16470 Norman, Livonia, 48154

PRESSMAN - Chief 117, 217 Kord experience helpful. Apply 25215 Glendale, S. of I-96 between Telegraph & Beech Daly.

PRINTER
Growing quick print shop in Novi Ryobi 3200-ABDick 5 plus years experience. Health insurance & dental, paid vacation 5 paid holidays, 5 day week. Also part time available
Call Jim 348-2580

PRINTING
Experienced camera/stripper
Experienced presaman
2/C Heidelberg 36 inch
Top pay/benefits. Day 835-4040

PRODUCTION
PACKER
Growing, future oriented manufacturer has openings for production employees for all shifts. 2nd & 3rd shifts offers premium pay. We offer good wage & benefit package and excellent opportunity for advancement. Apply in person, Mon. thru Fri., 9-4, 1351 Hix Road, Westland.

PRODUCTION SUPERVISORS needed in packaging plant. Experience preferred. Shift flexibility a must. Please include salary requirements. Send resume to: Dept. #1174, P.O. Box 39114, Redford, MI 48239

PRODUCTION SUPERVISOR
For West Oakland County automotive component manufacturer. Unique opportunity for qualified personnel. Some Q.C. experience required. Respond with resume to: Box #300, Observer & Eccentric Newspapers, 36251 Schoolcraft Rd., Livonia, Michigan 48150

PRODUCTION WORKERS - needed for Troy plastics plant. Staffing for new shift - all shifts available, clean work environment, overtime required, $5/hr. to start & competitive benefit package. Send resume to: Production Line Workers, PO Box #1946, Troy, MI. 48099-1946
An Equal Opportunity Employer

PROGRAMMER
IBM/Focus/JCL/TSO/SPF.
Send resume: FDS, 2910 East Jefferson, Detroit, MI 48207

PROGRAMMER
IBM MAINFRAME
COBOL OS/MVS
$27,000-$34,000
Put your solid Cobol programming to use in this state-of-the-art shop. Very stable company with good benefits.
CALL 569-3030
GENERAL EMPLOYMENT
17117 WEST 9 MILE ROAD
SUITE 1039
SOUTHFIELD, MI. 48075
PERSONNEL AGENCY

PROGRAMMER
RPG II
1-2 years experience. Call Dennis Heminger. Syschk Inc. 422-0210

PROGRAMMER
TEMPORARY PART TIME
Approximately 20 hours per week; flexible schedule (evenings & Saturdays). Minimum 2 years S/36 and RPG II experience. Current environment uses RPG III and POP. Applicants meeting the above qualifications may send resume or apply weekdays between 8:30 & 4:30pm.
Melody Foods Inc.
31111 Industrial Rd.
Livonia, MI 48150
Equal Opportunity Employer M/F

PROGRAMMER
UNISYS
Large manufacturer seeks degreed programmer with 1 to 3 yrs experience on Unisys Systems, PC and Lan background also desirable. $25 to $30K. For information call Key Personnel in Holland MI. 396-7575

PROGRAMMING POSITION
A full time position is available for an individual having a strong work background of 2 or more years writing standard COBOL. Each candidate should have good analytical ability with superior written & verbal communication skills. Degree a plus. Send your resume to:
Bill Torissen
29630 Orchard Lake Rd.
Farmington Hills, MI 48018
An Equal Opportunity Employer

PROGRAM SUPERVISOR
DIRECT CARE STAFF
For group homes in Canton & Livonia areas. Previous experienced w/ developmentally disabled preferred. Good benefit package & training provided. $5.25 to $6.15 hr. to start. Call Robert Michelsen between 11am & 2pm weekdays. 471-5610
RRRS EOE

PROPERTY LAGIMS ADJUSTER
Full time position. 2-5 yrs. experience. Call 478-8990

PROPERTY
MANAGEMENT
ASSISTANT
Fast paced property management firm seeks Assistant to Property Manager. Duties include maintaining computerized property records, interaction with residents & managers, leasing, billing, rent collection & other clerical duties. Light typing & computer experience necessary. Non-smoker. Resumes to: KEI, Box 2033, Southfield MI 48037

PURCHASING
COORDINATOR
A challenging opportunity exists for an aggressive, self-starter with 3 years purchasing experience in a manufacturing environment. Responsibilities include planning, scheduling, ordering & follow up of all production & non production material. Must be able to communicate effectively with vendors and all levels of the production team. Computer skills & working knowledge of B.O.M. & M.R.P. a plus. This position has real growth potential, limited only by your skills and abilities. Send resume & salary history to:
Human Resources Manger
Mallinckrodt Sensor Systems, Inc.
P.O. Box 2347
Ann Arbor, MI 48106
E.O.E.

QUALITY ASSURANCE
Experienced in the use of precision measuring equipment, mechanical blueprint reading for dimensional inspection of machined parts. Knowledge of SPC considered a plus.
Call Quality Assurance Manager for appt. at 478-0213
Or send resume to Ace Controls Inc. PO Box #71, Farmington MI. 48332
Att: Quality Assurance Manager

QUALITY CONTROL INSPECTOR
Floor inspector needed for expanding automotive & appliance supplier on the afternoon shift. Responsible for the inspection of small stampings, plastics & small electrical assemblies. SPC Experience preferred. Excellent benefit program. Resume to: Box 290 Observer & Eccentric Newspapers, 36251 Schoolcraft Rd., Livonia, Michigan 48150

RESIDENTIAL THERAPIST
to assist adults with closed head injuries in a residential rehabilitation program. Full time employment possible after completion of training and orientation. Approx. 10 positions available. Requirements for employment: valid Michigan's driver licenses, reliable transportation, completion of pre-employment physical. Apply in person to:
Personal Therapists, Inc., Civic Center Office Plaza, Suite 201, 33300 5 Mile Rd., Livonia, MI 48154

500 Help Wanted

RECEPTIONIST/TYPIST
Sterling Vision Shoppes is currently accepting applications for Receptionist/Typist in Livonia. We offer competitive salary/benefit package and advancement opportunities. Apply in person. 18126 Middlebelt. No telephone inquiries.

RECORDING TECHNICIAN
- high-tech firm in Troy is seeking an individual for entry-level position to operate laser recording equipment on third shift, starting at 6PM. The ideal candidate will have video and audio recording experience.
An electronics and/or mechanical background is highly desireable.
Salary and benefit package.
Send resume including salary requirements to: Recording Technician, P.O. Box #451, Lathrup Village, MI 48076
An Equal Opportunity Employer

RENTAL AGENT-experienced. Full time with typing skills for a Farmington Hills apartment complex. Call Mon.-Fri. 9am-5pm 851-0111
EOE

RENTAL AGENTS
Mc Donald Rentals is an expanding organization in the car/truck/van rental business. Our 8 locations in and around metro Detroit are in need of people who are organized and have some clerical skills. We will train you to do the rest. Full & part time permanent positions available. Major medical benefits. Paid vacations, opportunity for advancement. Apply Mc Donald Ford, USED CAR LOT, 550 W. 7 Mile, Northville.

Research Assistant
THE UNIVERSITY OF MICHIGAN
MEDICAL CENTER
The Division of Pediatric Cardiology has an opening in our research laboratory for a Research Assistant II. Responsibilities include assisting in the planning and carrying out of experimental studies of drug delivery to prevent heart disease. Duties will include assisting with experimental cardiovascular surgery and carrying out biochemical analysis of retrieved specimens. Necessary qualifications include a Bachelor's degree with specialization in chemistry or biology. Previous laboratory experience in chemistry, biology, pharmacology, or laboratory animal medicine is desirable.

Applicants should forward two (2) copies of their resume to:

THE UNIVERSITY
OF MICHIGAN
MEDICAL CENTER
Employment Office
300 NIB Room 8A07
Box 0422 (050024WP-OE)
Ann Arbor, MI., 48109/0422

A NON-DISCRIMINATORY,
AFFIRMATIVE ACTION EMPLOYER

RESIDENTIAL OR COMMERCIAL
Glass Installer needed for growing company. Excellent wages & benefits. Call 476-0730

RESTAURANT OPENING
If you enjoy working with people and in a great environment, the restaurant industry is a great job for you! Great pay! Great for teens and older workers. Apply at 28244 Ford Rd., Garden. Mon.-Fri., 9-4.

JTPA Funded

RETAIL MANAGEMENT
Growing women's fashion specialty store chain with 23 locations in Michigan has immediate openings for management positions. Must be enthusiastic and fashion oriented, prior retail supervisory experience desirable. Will consider college students for part time positions. For interview send resume to:
Mr. D. Goldfarb
HADLEY ARDEN
P.O. Box 2869
Livonia, MI. 48151

RETAIL
MANAGEMENT
We have exciting positions in Detroit and some of our Western suburban locations for aggressive sales oriented retailers with some previous management experience, preferably in womens fashions. College helpful. We are a long established national leader in womens wear. Merchandising skills, ability to motivate others and a belief in service to customers is essential. Complete company benefits including dental. For confidential interview, please call 358-3933.
MARIANNE
MARIANNE PLUS
JEAN NICOLE

RETAIL OFFICE Leasing Representative. Oakland County based developer seeks a high energy, self motivated individual as in house leasing representative. 3-5 yrs. experience with proven track record a must. Experience with nationals a plus. Base plus commission. Send resume to: Box 328 Observer & Eccentric Newspapers, 36251 Schoolcraft Rd., Livonia, Michigan 48150

Retail/Part-Time
Retail Merchandisers
Chas. Levy Company, a respected and well-renown national book distributor, is seeking independent, assertive and reliable individuals to stock and service popular family and children's books and/or videos at various convenient store locations.

2 POSITIONS OPEN
(1) In NORTHERN SOUTHFIELD, MI. - 15-20/hrs. per week stocking books

(1) In CANTON, and WESTLAND, MI. - 15/hrs. per week stocking books and videos

If you'd enjoy the freedom and diversity that these positions have to offer, then you'll also enjoy:
- Flexible daytime scheduling
- No weekends
- $6/hr starting salary
- Mileage reimbursement

No experience is necessary and we will gladly train you! You must own a car and insurance is required. For further information please call

1-800-232-LEVY
(1-800-232-5389)
(24 hours)

C.B.S. subsidiary of
CHAS. LEVY
CIRCULATING COMPANY

An Equal Opportunity Employer

RETAIL SALES
Michigan's most progressive office products dealer is accepting applications for full & part time sales positions at any of its 13 Metro Detroit locations. $4.10 per hour to start full time, $4 part time; 90 day increase. Medical/Dental, Employee Discount, advancement opportunities. Apply in person at the store nearest you or send resume to:
MACAULEY'S OFFICE PRODUCTS
15186 W. 8 Mile Rd.
Detroit, MI 48237
Attention: Personnel

RETIREES, part time, to learn formica counter top and cabinet making. Agile, handy with hands. Know arithmetic, woodworking experience helpful. After 6pm 722-6782

SECURITY GUARDS
Full & part time. Experience helpful. Will train. Should have own transportation. Phone: 366-5566

SECURITY GUARD
Downtown Detroit based firm seeks full time qualified individuals for security guard position. Top salary for qualified individuals. Full company benefits package. Send resume to:
Security Guard
P.O. Box 779
Detroit, MI 48226

SECURITY
Mature guards needed in Livonia Westland, and Southfield areas. Full time positions available. Hourly rate based on location. Must have own transportation and phone. Please call 8AM-5PM, Mon.-Fri., for more information 422-0600

500 Help Wanted

ROUTE DRIVER
Route position available, for one of the midwest's fastest growing baking companies in the Metro Detroit area. Must be neat in appearance, have excellent communication skills and responsible work & driving record. Submit informal resume to: Route Driver, Suite 133, 33723 Five Mile, Livonia, MI 48154

ROUTE SALES
Growing beverage operation has immediate openings for special delivery drivers. Entry level position. Must have chauffeur's license for excess of 34,000 lbs. Knowledge of suburbs helpful. New Plymouth facility. Good benefits. Please send resume to: Route Sales, PO Box 377, Plymouth, MI 48170

SALES/ENGINEER
Growing full service metal stamper wants to add permanent member to sell/engineering team. Position includes responsibility for total support of current customers, as well as opportunity to expand our current customer service base. Future career and personal growth opportunities will exist. The ideal candidate will have minimum 3 yrs. experience and possess an aggressive, thorough, and conscientious approach to customer service. Please mail resume to: P.O. Box 214042, Auburn Hills, MI., 48321-4042

SALES - permanent part time position for wallpaper store, evenings & weekend. Livonia area. 427-5600

SECURITY
OFFICERS
Qualified security officers needed for Romulus & Livonia locations. Good weekly pay plus $75 cash bonus. Applications being taken at TRI-COUNTY SECURITY
22930 Woodward, Ferndale
(1½ blks. N. of 9 Mile)
541-3080

SECURITY OFFICERS
Guardian Security has immediate positions available in Plymouth area. Full/part time. $5 to start. Contact 761-1133

SENIOR DESIGNER
Industrial fitter & aero component manufacturing is looking for an experienced Senior Design Engineer. Must be familiar with component designs, metal working & joining. CAD experience a plus. The individual must possess problem solving skills & be highly self motivated. Send resume with salary history to: Box 346, Observer & Eccentric Newspapers, 36251 Schoolcraft Rd., Livonia, Michigan 48150

Equal Opportunity Employer M/F/H

SERVICE ADVISOR needed at growing westside Chevrolet dealership. Benefits and retirement available. Please apply in person at: 30250 Grand River, Holiday Chevrolet. 474-0500

SERVICE MANAGER - needed for R.V. Dealership. Good pay, fringe benefits. Apply in person: Feister R.V., 37401 Ford Road, Westland.

SERVIC

500 Help Wanted

Your Real Estate Career belongs with us!
• 100% commission plan
• Most recognized name in real estate
• Finest office facilities
• Management second to none
Contact Larry Herwin, CRB CRS. 851-6700

CENTURY 21
MJL CORPORATE TRANSFEREE SERVICE
851-6700

YOUTH MINISTER
Part time. Progressive parish of 1,700 families is looking for a vibrant, creative, faith-filled individual to develop a comprehensive youth program (social, service, spiritual, catechetical). Must be able to build network with parents and adult youth leaders; collaborate with pastoral staff. Experience preferred, especially in retreat and program planning. Salary negotiable. Send resumes to Ms. Carol Savage, Director of Christian Service, St. Edith Catholic, 15089 Newburgh, Livonia, MI 48154

502 Help Wanted Dental-Medical

ASSISTANT, ORAL SURGERY
Experienced preferred, full/part time. Excellent opportunity for motivated individual in enjoyable Dearborn office. After 6pm 561-3680

502 Help Wanted Dental-Medical

ASSISTANT
MEDICAL/PODIATRY
Looking for top of line Assistant for active practice. Must be hardworking individual. Starting salary $7.00 per hr. & higher, according to experience. Full or part time.
Quality applicants may call or forward resumes to:
FOOT HEALTH CENTERS
30931 7 Mile Rd.
Livonia, MI 48152
478-4630

ASSISTANT (medical) - Experienced only, full time with benefits, for general practice office. Southfield. Apply between 10 am - 3 pm. 353-7140

ASSISTANT & RECEPTIONIST
Oral Surgeon's Plymouth office needs a part time assistant and a part time receptionist. 20 hours per week, some Saturdays.
Dental experienced only 459-0328

CARDIO-VASCULAR TECH
Needed for Livonia cardiology office
Call 427-9440

CERTIFIED X-RAY TECH
For busy Southfield internist office. Good salary and benefits. Send resume to: Resume, P. O. Box 48002, Oak Park Branch, Detroit, MI 48237

CHAIRSIDE DENTAL ASSISTANT
$4.25 per hr. to start. Afternoons & Saturdays. Approximately 19 hrs. per week. Will train. Students welcome. Livonia area. 425-0440

502 Help Wanted Dental-Medical

ACCOUNTS RECEIVABLE position available for experienced person in Royal Oak Neurosurgical office. Must be knowledge in Blue Cross/Blue Shield and Medicare billing procedures. Computer experience preferred. Call Karen at 288-0507

CHIROPRACTIC ASSISTANT
Mon., Wed., Fri., 2:45 - 7:30pm. Permanent part time position available for a very friendly energetic person. Willing to train qualified person in all aspects of busy office. Clerical skills necessary. 27527 Joy Rd. ½ blk. W. of Inkster Rd. 522-5501

CLERICAL ASSISTANT, part time, for busy internist office in Rochester. Duties include filing, copying records and answering phones. Hours flexible, Mon.-Fri., no weekends. $5.25 per hour. Non-smoker. Call 651-4210

CLERICAL-Full time for dental laboratory. Apply within: Shulman and Kaufman, 22730 Orchard Lake Rd., Farmington 48024

ARE YOU A HYGIENIST looking for an opportunity to grow & fulfull your potential? Our 15 Mile-Telegraph general dental office has a two day a week hygiene position available. This position offers an RDH the opportunity to practice in an environment that offers excellent preventive care. We emphasize personal development through continuing education & full participation with other members of our team. Please call for information 645-9831

502 Help Wanted Dental-Medical

CERTIFIED NURSING ASSISTANTS
West Bloomfield Nursing Center near Maple & Drake, has immediate openings on all shifts for full or part time Nursing Assistants. $6.25/hr with 1 year experience. $6.50/hr with 2 years. Please contact Mrs. Ploskonka at 661-1600

CLERICAL
Permanent position in business office of large medical group practice. Some medical billing experience, typing and telephone work helpful but not necessary. Good starting salary. Excellent fringe package, pleasant working conditions. Dearborn location. Send brief resume to Box 344, Observer & Eccentric Newspapers, 36251 Schoolcraft Rd., Livonia, Michigan 48150

DATA ENTRY CLERK/Part time, Mon.-Fri., some Saturdays. Typing, 50 wpm. Apply at: 2345 Merriman Road, Suite 1321 or call: 722-7700

ATTENTION - recent dental hygienist graduates. Progressive dental office in Livonia hiring part time could lead to full time if desired. Excellent office to start off a new career. Call 525-1200

DENTAL ASSISTANT - Experienced. RDA-CDA preferred. Non-smoker. General practice. Full time. Farmington Hills. 851-6446

DENTAL ASSISTANT
Experienced. Insurance knowledge. 4 days, no Saturdays. Medical, profit sharing, more. Dearborn Hts. 565-0373 or After 7pm 278-8216

DENTAL ASSISTANT - For Orthodontic Office. Are you an organized people-person? Willing to learn new skills? Dental experience necessary. Call Louise 645-5340

DENTAL ASSISTANT - We are willing to pay top dollar for a motivated, people person who has exceptional chairside skills. We offer full time, medical/dental benefits, paid holidays, personal days & a pension plan. You can work in a pleasant, sophisticated quality group practice in Warren. Call & ask for Joyce or Carol at 979-2800

DENTAL ASSISTANT
Experience preferred. Full time. Benefits. Telegraph & Maple Area. Call 642-5471

DENTAL ASSISTANT
Tel-Twelve area. Fantastic job with great pay for a knowledable person. 647-7474

DENTAL ASSISTANT
Experienced. Full time, for busy Livonia dental office.
Call Donna. 427-2222

DENTAL Assistant-Full time, bright, energetic, in quality practice, with dental experience & background. Canton area. Cindy. 981-3434

DENTAL ASSISTANT
needed, full time. Experience not necessary. W. Dearborn office. 562-1225

502 Help Wanted Dental-Medical

DENTAL ASSISTANT
Full time for Livonia specialist office. Ideal career opportunity for an experienced person. Will consider training. Janet 261-7802

DENTAL ASSISTANT
Friendly & caring dental office in Livonia seeking a 4 1 full time dental assistant. Experience necessary. Excellent salary for right person. Call 477-5821

DENTAL ASSISTANT
Experienced Full time assistant wanted in the Plymouth area. 455-4070

DENTAL ASSISTANT Excellent salary & working conditions in very progressive specialty office for sharp, well-groomed, experienced assistant. Call: 357-3109

DENTAL ASSISTANT
Unique, career oriented individual that has definite goals in mind, needed for a progressive dental practice. Must meet qualifications, including at least 2-3 years experience, & be willing to expand your ideals in dentistry. Benefit package including uniform allowance available to full time candidate. Ask for Jan at 722-5133

DENTAL BUSINESS OFFICE. Secretary, experienced, part/full-time. Immediate position available. Call Judi at 728-5600

DENTAL HYGENIST
Part time Mon. 10am-6:30pm, Fri., 7:30am-4:00pm. Farmington Road, 5 Mile area. Call Mrs. Vaughn between 9am-3:30pm 425-7010

DENTAL HYGENIEST-Full time, for Farmington Hills. Busy, quality oriented private practice seeking experienced hygeniest. 4 days a wk. Call 626-9915

DENTAL HYGIENIST
New office. Young progressive dentist, full time/part time, Livonia/Northville area. Call Phyllis 464-4490

DENTAL HYGIENIST
Mon., Tues., Thurs., & Fri. 8:30-5:30. Some Saturdays, ½ day. No evenings. Modern office with all new equipment. Excellent salary & benefits. Dearborn 561-1260

DENTAL HYGIENIST - position available for an enthusiastic, patient oriented hygienist, friendly staff, Full or part time. 981-5455

DENTAL HYGIENIST
Premium pay for excellent full time/part time hygienist. Great working conditions, terrific doctors. Livonia. Interview call Helena. 425-1610

DENTAL HYGIENIST
Downtown Rochester dental office seeking part time dental hygienist to work into full time position.
Please call 651-6447

DENTAL HYGIENTIST
Part time for Lathrup Village Dental office. Flexible hours. Excellent salary. Send resume to: Dr. Anita Regalado, 18239 W. 12 Mile Road, Lathrup Village, MI 48076. 557-4820

502 Help Wanted Dental-Medical

DENTAL HYGIENIST
Part time, friendly personality. Pleasant office environment, Livonia area. 525-3150

DENTAL HYGIENIST
Part time, 2½ days for Troy office. 828-7171

DENTAL HYGIENIST
Northern Troy office seeking part time Hygenist for 2 days per week. Call. 828-8080

DENTAL HYGIENIST
Full or part time, West Dearborn area. 562-5610

DENTAL HYGIENTIST
Talented individual wanted for Progressive Downriver Practice.
Call, Dr. Alpert. 928-9464

DENTAL HYGIENIST - beautiful west suburb office, full time position or will consider part time. Tues. & Thurs. 10-7, Wed. 1-5:30, 2 Sat. monthly. Salary & benefits negotiable 421-5200

DENTAL HYGIENIST
Our growing Canton practice is searching for a cheerful, energetic hygienist to work Monday thru Thursday. We offer a team-oriented environment where employees are truly appreciated for their involvement and talent 459-5370

DENTAL OFFICE MANAGER-Recent experience with scheduling, insurance, financial arrangements and case planning. Full time, no weekends, no nights. Call for interview appt. Dr. M. Weiss, Redford 535-1198

DENTAL RECEPTIONIST
Experienced. Full time position for growing dental office. Great benefits & bonuses. Southfield 355-9800

DENTAL RECEPTIONIST - full time, Farmington Hills, quality office. Pegboard, insurance, experienced, benefits. 855-1277

DENTAL RECEPTIONIST Seeking a mature happy individual with experience for our patient oriented West Dearborn family practice. Please call Wynn at 277-8900

DENTAL RECEPTIONIST - Livonia, full time, scheduling & insurance. Experience preferred. Call 477-5330

DENTAL RECEPTIONIST/Full Time
Seeking mature, enthusiastic individual with experience for our patient oriented Livonia family practice. Please call Charla at 522-5121

DENTAL RECEPTIONIST
Podiatrist's office seeking dependable, flexible individual for small Farmington office. 1 full time and 1 part time position available. For more information call and ask for Margie 728-4300

DENTAL RECEPTIONIST
Full time position available in a growing practice. Excellent salary, medical/dental, 401K and tuition plan benefits. Experience preferred. Good sense of humor and initiative expected. 728-1702

DENTAL TECH - Part time experience. C & B waxer, finisher, or model person for small lab. Flexible hrs. 981-0620

DIETARY AIDE needed by home for the aged in Farmington Hills, 5 days, 3 to 8 PM. Good second job. Call Mon. thru Fri. before 5pm, 851-9640

DENTAL TECH TRAINEE
Comprehensivie training program, excellent entry level opportunity for person with good manual dexterity. Apply at: 22730 Orchard Lake Rd., Farmington.

DIETARY AIDE - PART TIME
Needed for on call and week-ends. Please call Director of Dietary Services, Bedford Villa, 16240 West 12 Mile Road, Southfield, MI 48076 557-3333
An Equal Opportunity Employer

DIRECT CARE - full and part time, afternoon positions available. Also need part time weekend staff. Must have high school diploma, valid driver's license. Starting pay: $5. Please call Mon.- Fri., between 7am -3pm. Ask for Susan or Tina: 661-4755

502 Help Wanted Dental-Medical

DENTAL HYGIENIST
Full or part-time. Team oriented. Periodontist in office. Madison Heights area. Benefits & Wages negotiable
Call 547-2910

DENTAL RECEPTIONIST Excellent opportunity, excellent salary for intelligent, experienced individual in high quality specialty practice.
Call 357-3306

DENTAL RECEPTIONIST/
BUSINESS ASSISTANT
Our Team is searching for the right person to join us 30 hrs./week in Plymouth. If you have excellent Communication and Business skills, and are excited about Quality Dentistry, Call 455-2690

DIRECTOR OF NURSING - needed for small basic nursing home in Plymouth. Experience required
Call Brenda 453-3983

DMC-WOODLAND
HEALTH CARE CENTERS

8 MILE & LAHSER
Licensed Practical Nurse
Medical Assistant

11 MILE & LAHSER
Cashier

12 MILE & NOVI RD
Credit Representative
Licensed Practical Nurse
Maintenance Worker
Medical Assistant
Medical Receptionist
Medical Records Clerk
Medical Technician
Registered Nurse
Switchboard Operator
X-Ray Transcriptionist

PLYMOUTH RD. & MIDDLEBELT
Licensed practical nurse

Affiliated with
The Detroit Medical Center
Contact 347-8100
An Equal Opportunity Employer

EKG TECHNICIAN
With Back office experience
Part time, Bloomfield area.
334-6039

EXPEIENCED X-RAY TECH. For General Radiology and Mammograhm. Part-time $15 an hr. Send letter head to Box 260 Observer & Eccentric Newspapers, 36251 Schoolcraft Rd., Livonia, Michigan 48150

EXPERIENCED MEDICAL OFFICE ASSISTANTS
All Arounders needed for suburban locations. Employer pays fee
DAVIS-SMITH
MEDICAL PERSONNEL SERVICE
354-4100

HEALTH INSURANCE BILLING
Accounts Receivable Clerk. Must type & have ability to operate a calculator, CRT and/or Personal Computer. Full time days with benefits. Replies to: Accounts Receivable, 31780 N. Telegraph Rd., Ste. #200, Birmingham, MI., 48010.

HOUSEKEEPING/ LAUNDRY
Apply in person at:
Marycrest Manor
15475 Middlebelt, Livonia
427-9175

Home Health Care Agency
Immediate opening for a nursing supervisor. Qualifications: Registered Nurse with current licensure who has at least 1 year of hhc experience. Should have some supervisory experience in his/her nursing career.
Please call
477-7938 or 644-8555

HYGIENIST
My Hygienist is retiring after 7 good years. Replacement needed 2-3 days per week. Farmington Hills office. 477-0208

502 Help Wanted Dental-Medical

HENRY FORD HEALTH SYSTEMS
EMERGENCY ROOM CLERK
Henry Ford Medical Center, West Bloomfield has an immediate opening for a part time clerk in the Emergency Room. The position is responsible for phone coverage in the work area for physicians and nurses. Accurately completes lab and x-ray requests. Assists in patient care functions such as transporting, dressing or reassuring patients. Scurbs and wraps instruments for autoclaving. Assists in ER housekeeping duties as needed. High school graduate with medical office experience required.

MEDICAL ASSISTANT
Henry Ford Medical Center Plymouth has an immediate opening for a part-time Medical Assistant. Responsible for direct patient care in multi-specialty clinic. High school graduate and completion of medical assisting program or equivalent required. Experience preferred. Rotating hours, some evenings & Saturdays.

Please send resumes to
HENRY FORD HEALTH SYSTEM
EMPLOYMENT DIVISION
DEPT. MC
2921 WEST GRAND BLVD.
DETROIT, MI 48202-2691
Equal Opportunity Employer M/F/H

HOME CARE NURSES
To service Western Wayne, South Oakland and Downriver areas. We will train.
- Med/Surg Experience
- Fee Per Visit
- Mileage
- Bonuses

Contact Debbie Lamberson
Health Care Professionals
357-7080

HYGIENIST NEEDED
4 Days For Family Practice
In Livonia. Please Call
525-6100 626-6713

HYGIENIST
Our prevention oriented family practice needs a Caring Hygienist to compliment our dental team. Part time now with the possibility of more hours in the future, our schedule allows enough time for a hygienist to give Quality Care to our patients. If you would like to join us in our modern growing Canton office, give Sue a call 981-4040

HYGIENIST
Pleasant easygoing office, located in the Southfield area. 2½ days a week. Call 559-4088

HYGIENIST
Quality, team oriented office looking for hygienist, part time leading to full time. Latest equipment and techniques. Livonia area. Call Karen Webber at 261-9696

HYGIENIST wanted, part time/full time, flexible hrs. Novi area.
476-9121

JOB OPENING. In Home Care for Nurses, Nurses Assistants & Physical Therapist. Call Mon-Fri. 8am-5pm. 336-6186

LAB TECHNICIAN - experienced for busy W. Bloomfield Internist. 4 days per week. Please call Barbara at 855-1441

WE NEED LIVE INS
To take care of the sick & elderly. Call between 8am-5pm.
336-6186

LONG TERM CARE personnel, we are seeking the following personnel with long term care experience. Bookkeeping assistant, social worker MSW, comprehensive benefits, comparative wages, facility undergoing complete renovation. Apply in person Mon. thru Fri. 9am-5pm. Oak Hill Care Center 34225 Grand River, Farmington MI. 48024

502 Help Wanted Dental-Medical

INSURANCE BILLER, part time, approximately 20 hrs. per week. Experience and computer knowledge necessary. For Chiropractic clinic. Canton Area. 451-1225

INSURANCE PERSON
Chiropractic office needs outgoing person to run front desk. File, insurance, billing, general office skills. Typing required. Experience helpful. Apply in person.
Ettinger Chiropractic Clinic
7680 Canton Center Rd., Canton

LONG TERM CARE personnel, we are seeking the following personnel with long term care experience. Dietary Assistants & porters. Housekeepers & porters, comprehensive benefits, comparative wages, facility undergoing complete renovation. Apply in person Mon. thru Fri. 9am-5pm. Oak Hill Care Center 34225 Grand River, Farmington MI. 48024

LONG TERM CARE personnel, we are seeking the following personnel with long term care experience. RN S. 2nd & 3rd shift ventilator unit. RN S. full & part time, 1st shift Medicare unit. Nursing assistants & orderlies. New wage scale shift premium, experience factor, comprehensive benefits, comparative wages, facility undergoing complete renovation. Apply in person Mon. thru Fri. 9am-5pm. Oak Hill Care Center 34225 Grand River, Farmington MI. 48024

STAFF LPN'S - $14.75/HOUR
Be a member of the #1 Team! West Bloomfield Nursing Center near Maple & Drake has just increased its wage package for LPN's ready to meet the challenges provided by the recognized leader in Skilled Long Term Care. Staff positions available from $12.50 to $14.75 per hour. You know you are the best! Join the Team that's the Best! Call Mrs. Mancuso or Mrs. Subotich at 661-1600 or apply in person at 6445 W. Maple Rd., West Bloomfield

LPN
Office experience preferred. Busy general practice office in Westland.
728-2130

LPN
Part time contingent position available in an oncology clinic 12 hours per week (Mon., Wed., Thurs.) in N.E. Troy area. Call 853-8750 for further information

LPN
Part time for growing urgent care clinic, Livonia area. Hours negotiable. Call Debbie 261-3891

LPN'S
Peds. Experience
New Pay Rates!
- LIVONIA AREA
- HOME CARE
- MIDNIGHTS

FREE VENT TRAINING
BINSON'S - 9am-3pm - 755-0570

MEDICAL ASSISTANT
Experienced, for family practice. Six Mile/Telegraph area.
533-1300

MEDICAL ASSISTANT-Part time for internist office. Knowledge of EKG, vena puncture, some billing preferred but will train. 474-7179

MEDICAL ASSISTANT: With experience. Willing to learn all facets of Novi Multi Specialty Office
Call 624-2113

MEDICAL ASSISTANT
Experienced in EKG, vena puncture and X-Rays for Livonia cardiologist, full or part time. 427-9440

MEDICAL ASSISTANTS - (2) part time 20-25 hours per week, Westland/Garden City area.
421-1110 Ext. 211

MEDICAL ASSISTANT
Experienced, full & part time positions, for Novi office.
Call 476-0035

MEDICAL ASSISTANT needed for busy family practice office in Northville. Excellent salary & benefits. 1 yr. plus experience. Karen 562-6040

Creating New Traditions
. . . at Grace Hospital

REGISTERED NURSES FOR LABOR AND DELIVERY

Make a personal and professional difference. Experience exciting clinical practice in our Labor and Delivery area . . . an environment commited to the principles of shared governance.

Be involved at Grace . . . where we are creating new traditions.

- 8 hour afternoon and midnight shifts
- Full time and part time
- 1 to 2 years nursing experience preferred
- Labor and Delivery background desirable

Please contact: Dorothy Burtch, RN
Nurse Recruiter
(313) 966-3202

Grace Hospital
18700 Meyers Road
Detroit, Michigan 48235
Member of The Detroit Medical Center
Equal Opportunity Employer M/F

REGISTERED DIETITIAN HEMODIALYSIS

GREENFIELD HEALTH SYSTEMS, a division of Henry Ford Health System is seeking qualified candidates for Registered Dietitians to augment our health care team in our Outpatient Dialysis Unit.
Registered Dietitian responsibilities include assessment of patients' nutritional status, nutrition counseling, quality assurance, ongoing education and monitoring chronic renal failure patients. Previous renal nutrition experience preferred. Excellent salary and benefits. Full time and part time available.

VICKY DALDINE
(313) 642-5038
GREENFIELD HEALTH SYSTEMS CORPORATION
31780 Telegraph Road North
Birmingham, MI 48010
EQUAL OPPORTUNITY EMPLOYER

5 Air Conditioning

AIR 2000 - AC SALE
7 year guarantees
Lowest possible pricing.
Call for appt. 624-6249

SPECIAL! HIGH Efficiency 100,000 BTU Furnace/3 ton air conditioner, completely installed-$2,500. State Licensed Contractor. 697-6348

6 Aluminum Cleaning

ALUMINUM or VINYL CLEANING
Waxing & paint refurbishing
471-2600

9 Aluminum Siding

AAAA ALUMINUM/VINYL SIDING
Trim, gutters, replacement windows, doors, decks, repairs
Lic./Ins. Free Estimates
Ken 421-3816 Office 945-7815

AAAFFORDABLE IMPROVEMENTS
PRE-SEASON SALE
Save on labor on all alumunimum & vinyl siding, gutters, Polytex vinyl windows, bays & bows. 3 generations of experience. Free Estimates.
Licensed • Insured • References
D.T.L. ENTERPRISES
425-8608

ALUMINUM & VINYL SIDING
Trim & seamless gutters. Replacement windows, licensed
MANNING CONST. 427-0748

ALUMINUM & VINYL SIDING
Replacement windows & doors
Licensed & Insured
Jerry 423-5091 or 685-0366

Aluminum & Vinyl Siding, Trim & Gutters
ALL WORK GUARANTEED
FULLY INSURED ● REFERENCES
LICENSED BUILDER
CRESTWOOD CONSTRUCTION
553-2520 474-1578

ALUM. & Vinyl siding, Gutters, trim, enclosures, roofing & related work.
471-2600

"GREAT LOOKS"
ALUMINUM & VINYL SIDING
ROOFING & WINDOWS
GARAGE SPECIAL!
$875
COMPLETE JOB
REPAIRS & FREE ESTIMATES
Home Car Phone
937-9512 460-1427

12 Appliance Service

SAPUTO'S APPLIANCE REPAIR
All Washers, Dryers, Refrigerators, Freezers. Specializing in Kenmore & Whirlpool. 313-624-9166

13 Art Work

PORTRAITS
in oils of unbelievable quality. Call Richard Knight. 522-9435

15 Asphalt

★ AAA AMERICAN ASPHALT ★
THE BEST FOR LESS
★Driveways ★Paving
★Parking lots ★Patching
★Tennis courts ★Sealcoat
CALL NOW & SAVE $$$
★ Free Est. 435-6928 ★

A&J ASPHALT PAVING CO.
Sealcoating & repairs. Comm'l/Resid'l. Call now for free est. All work guaranteed. 291-6282

EAGLE PAVING
Comm'l/Resid'l.-Resa./Gusr.
422-6629 295-2011

MICH. ALL PRO. Comml & Res., driveways, parking lots, sealcoating, tennis courts; free est., all work guar., spcl rates thru 5/31. 867-4626

TELSTONE ASPHALT PAVING
Comm'l, residential
Oakland County. Guarantee
960-1788 456-8673

DOMINO CONST. CO., INC.
- ASPHALT PAVING -
Since 1956
Residential & Commercial
- Free Estimates -
626-1222 652-2112

16 Asphalt Sealcoating

STAR SEALCOATING
Early bird special! Deal with owner & save. Sr. dis. Free est. 397-5864

24 Basement Waterproofing

ALL TYPES OF WATERPROOFING
Guaranteed
Free Estimates
Peter Mauti - 476-1565

BASEMENT LEAKS REPAIRED
Drains & Sump pumps repaired
30 YEARS EXPERIENCE
Earl H. Jensen 474-6224

BASEMENT WATERPROOFING
Fair Prices. Free Estimates.
20 Year Guarantee.
TRACKER CONST. 535-1574

MICHIGAN WATERPROOFING
Lic./Ins... May special 30% off!
Quality work. Ref. Written guarantee. Senior Discount. 827-8818

WET BASEMENT PROBLEMS?
NATIONWIDE SINCE 1958
FULLY WARRANTED
LICENSED & INSURED
B-DRY SYSTEMS
978-8277 581-2720 644-4855
MACOMB --- WAYNE --- OAKLAND

27 Brick, Block, Cement

AAA MIKE IAFRATE CEMENT CO.
All kinds of cement work.
Res. & Comm. Insured & Bonded.
Licensed 591-0688

AA CHIARAVELLI CO. AA
Shed Slabs, Footings, Masonry Patios, Porches, Driveway Repair
11 yrs. exp. Small & large work.
(All Cement Work) Lic. 522-3569

DRIVEWAYS, garages, walks, porches, foundations. Brick & Block. Licensed. 565-7479. Free Est.
UNIVERSAL CEMENT CO.

'A BID YOU CAN AFFORD'
Porches-Masonry
New/Old, Small/Lg. 11 Yrs. Exp.
(Porch Repairs) Ken 522-3586

ABSOLUTELY BEST
Brick, block, cement work. 35 years experience. Lic. No job too small. 437-5459

ACE CEMENT WORK, free estimates. Drives, sidewalks, patios, etc. Remove & replace, hauling available. Tom, 728-5945

AFFORDABLE TOP QUALITY
Masonary 30 yr. •Porches •Chimneys. Sidewalks/Driveways. Brick/Block. Rebuild-Repair, free est. Klann Construction Co. 534-3306

A FREE & FAIR ESTIMATE
on all cement, brick & block work. Porches, walks, driveways, chimneys & patios. Glass blocks & brick pavers. Residential & Commercial. Lic. & Ins. Call anytime. 534-1570

A-1 CUSTOM BRICK WORK
Specializing in brick sidewalks & patios also chimney & porch repairs, brick additions & glass block. Free ests. Ask for Keith 477-9673

ALL BRICK REPAIR
CHIMNEYS, PORCHES, PATIOS
442-0178

ALL TYPES - brick, block, cement, chimneys, driveways. New & repair.
471-2600

Angelo's Supplies
CONCRETE READY MIX
HAUL IT YOURSELF
¼ TO 2 YDS TRAILERS FREE
478-1729

A-1 MASONARY WORK
No job too small. Free Estimates. Guaranteed work. Call anytime.
531-2137 or 462-2353

27 Brick, Block, Cement

BEST CHIMNEY CO.
557-5595

BRICK REPAIRS
Chimneys, porch, steps. Brick, block. All concrete work. 28 yrs experience. Free est. Ken. 473-8003

BRICK WORK
New & Repair
Porch Steps & Chimneys
721-5890

CANTON CEMENT CO.
Garage Floors, Drives, etc..
Specializing in Removal & Replacement. Lic. & ins. Free Est. 261-2618

Chimneys
Repaired or built new
Screened ● Cleaned
ROOF LEAKS STOPPED
Senior Citizen Discount
CROWN CONTRACTING
427-3981

COMET CONSTRUCTION
All Types of Cement Work
Residential-Commercial. Free Est. Lic. & Insured. 595-4103

DOGONSKI CONSTRUCTION
Brick, Block & Cement work. Porches, driveways, chimneys, foundations, excavating, & hauling. Lic. & Ins. 537-1833

EAGLE MASONRY
Brick, block, cement. Residential and commercial. Licensed & insured. Call Bob 538-2866

EMH CONTRACTING INC
Cement & Masonary

•All Repairs	•Small or large
•Driveways	•Residential
•Patios	•Commercial
•Steps	•Industrial
•Footings	•Fast, efficient
•Porches	•Licensed
•Floors	•Insured
•Waterproofing	•Backhoe work
WORK MYSELF	FREE ESTIMATE

348-0066

Frank Vento
Masonry & Cement Co., Inc.
★ FOUNDATIONS
★ ADDITIONS
★ WATERPROOFING
★ DRIVEWAYS
★ GLASS BLOCK
★ BRICK PATIOS
★ PORCHES
I Do My Own Work
34 Years Experience
FULLY LICENSED & INSURED
Free Estimates
464-7262

ITALO ROMANA CEMENT CO.
40 Yrs. exp. Garage, driveways, patio. Garage raising. Licensed. Bonded. Insured. 478-5908

LAMBERTO CONSTRUCTION
ALL TYPES OF CEMENT
No Job To Big Or Small
Free Est. Lic. & Insured 455-2925

MELONIO BROS.
CEMENT CONTRACTORS
35 YEARS EXPERIENCE
Garage, Driveway, Patio
Porches, Brick & Block
Lic., Bonded & Insured
Free Estimates
261-0665 or 261-5021

TIGLON CONSTRUCTION CO.
All Types of Flat Cement Work
Reliable. Experienced. Affordable.
John 293-0383

33 Bldg. & Remodeling

COMPLETE MODERNIZATION
PRICED WITHIN REASON
COMPLETED TO PERFECTION

CUSTOM KITCHENS
or Laminate your existing Cabinets
FORMICA TOPS - REC ROOMS
WORK MYSELF
D. BOWYER Eves. 561-3873

33 Bldg. & Remodeling

A KITCHEN SPECIALIST
Refacing or New Cabinets
Dishwasher Installation
Formica Counters
★ 326-5025 ★

A BETTER JOB GUARANTEED
• Kitchens • baths
• additions • garages • etc.
All Pro Construction, 553-4456

A FAMILY BUSINESS
RON DUGAS BLDG.
● A PERSONAL TOUCH ●
KITCHENS, VANITIES, COUNTERS
BASEMENTS, DOORS, REPAIRS
VINYL & PELLA WINDOWS
Lic. & Insured 28 Yr. Experience
421-5526

AFFORDABLE DREAM HOME
We can make it happen.
Custom Home Specialists
GAREN BUILDING CO.
661-4844

ALL TYPES HOME REMODELING
Minor repairs/major remodeling, interior painting, additions & decks.
Licensed & Insured 420-3015

CENTENNIAL CONSTRUCTION
Siding-Decks-replacement windows
Bathroom - Kitchen remodeling
Licensed Builder - Free estimates
595-8839

CONCRETE
Driveways - Porches - Sidewalks
Free Estimates
397-8641 451-7245

CUSTOM CARPENTRY
Garages, dormers, additions, etc.
Licensed & Insured
Robert Paul Contractors 471-4872

Gauci & Orsini
LICENSED & INSURED
● CUSTOM BUILT HOMES
Architect on hand to assist you
● PATIO ENCLOSURES
● CABINET & COUNTER WORK
New or Refacing.
● ROOFING
(Carry manufacturers warranty)
● ADDITIONS, GARAGES,
REC ROOMS, KITCHEN & BATH REMODELING
We're here to serve you
Joe 422-5872 Don 624-2750

IT COSTS NO MORE
...to get
1st class workmanship.
FIRST PLACE WINNER of two national awards, HAMILTON has been satisfying customers for over 35 yrs.
• FREE Estimates • Designs.
• Additions • Dormers.
• Kitchens • Baths.
• Porch Enclosures, etc.
HAMILTON BUILDERS
Call 559-5590...24 hrs.

NEW CREATION CONSTRUCTION
Construction Specialist
Custom decks, Roofing, Windows, Doors, Garages, Additions, etc. No job too small. Many years experience. Free est. Dave 795-8335

REC ROOM, KITCHEN & BATH SPECIALISTS. All Remodeling.
476-0011

ROUGH CARPENTRY
30 yrs. experience.
Additions, new homes, commercial work. Jerry 423-5091 or 685-0366

STEPS
Wood • Steel • Concrete
Call Al 533-3192

WINT'S CONSTRUCTION
Additions, dormers, decks, siding & roofing. Free estimates. Lic. & Ins. Comm. & Res. 561-0149

39 Carpentry

ABSOLUTELY All Home Repairs
Installations, Remodels, Basements, Decks, Kitchens & Baths.
HANDY-MAN-JOE
Lic. & Ins. 624-7879

ABSOLUTELY Custom Carpentry
Finish & Rough, Kitchens & Baths
railings, mantles, ent. units
ZACKS CONSTRUCTION: 294-6983

39 Carpentry

ADDITIONS
Custom cedar decks & gazebos, dormers & homes, beautiful finished basements, family & rec rooms, bathrooms, ceramic tile floors & walls, carpeting, formica top wet bars, new drywall concepts, quality work at a fair price. Lic., Ins., Free Est., Ref. Satisfaction guaranteed.
Call: For Home improvement
462-2353

ALL AMERICAN CARPENTRY
Kitchens, baths, countertops, doors, windows, decks, fences, plumbing & electrical. 20 yrs. experience.
GET OUR PRICE FIRST!
729-0366

ALL AROUND CONSTRUCTION
Garages, decks, new home builder. Dry wall repair. Privacy fences.
Lic. & Ins. 326-9554

ALL TYPES OF CARPENTRY
- excellent workmanship, reasonable prices, 20/yrs. experience.
Call after 6pm. 427-3509

CARPENTRY - FINISH OR ROUGH
Additions, kitchens, drywall, closets, pantries, basements, decks, "no job too small." Lic. 522-2563

CUSTOM CEDAR DECKS & Gazebos. Remodeling of all kinds, quality work at a fair price. Call: for Home improvement
Lic., Ins., Free Est., Ref.
462-2353

JUDGE'S CARPENTRY
KITCHENS, BATHS, REC ROOMS
Decks & Ramps. Small Jobs Accepted. 30 Yrs. EXP. 542-9768

KEN FIERKE Lic.-Ins. Carpentry Decks, gutters, roofs, alum siding, rec rooms, windows, doors, etc. Reasonable. Free Est. 937-2390

SMALL WORLD
SMALL JOBS
DONE
EFFICIENTLY & PROFICIENTLY
BY A LICENSED
CARPENTER
WALT: 525-1707

TONY'S CUSTOM CARPENTRY
Decks, Basements, Kitchens, Baths
All Phases Free Estimates
421-8665

471-2600
Rec. rooms, Basements, Kitchens, Bathrooms. New & repairs.

40 Cabinetry & Formica

AAA KITCHENS & BATHS
COUNTER TOPS
& CABINETS
FRANK RASHID
Days 474-3846 Eves. 474-5652

★ COUNTERTOPS ★
Kitchens & Baths
Complete Custom Concepts
255-3381

EXP. Wood, Formica, & Corian. Furniture, cabinetry & countertop work for your office or home. Built to your needs. Free Est. 550-5620.

KITCHENS & MORE
15% PRE SEASON SALE
New custom cabinets wood/formica
Reface with wood & formica
Tops-formica, Corian, Permaedge
Additions, Decks & Windows
14 yrs exp. Licensed & Insured
FREE ESTIMATES
J-D BUILDING
255-2111 561-3632

41 Carpets

CARPET • VINYL • TILE •
Ceramic & Marble Flooring. Sales & Installation. 27 Yrs. Exp. Showroom. Mick Gavin 537-3489

42 Carpet Cleaning & Dyeing

AN ALPINE FRESH CARPET steam cleaning service. 2 rooms & hall, $35; truck mounted equipment. Any sofa $30. Any loveseat $25. Any chair $20. Peak of clean. 422-0258

471-2600
Rug Cleaning, Installing, Floor Stripping, Polishing, Refinishing.

44 Carpet Laying & Repair

A GOOD HONEST JOB
REPAIRS - INSTALLATION
15 YRS. FULL TIME EXPERIENCE
CALL STEVE 425-8458

LOW PRICES ON ALL CARPETS. Installations and Repairs. Residential & Commercial. 13 years experience. Call Mike at: 476-0847

45 Closet Organizing

CUSTOM CLOSET ORGANIZERS. Laundry rooms, pantries, garages. Closets, Shelving & Accessories.
474-1421 757-2285

55 Chimney Cleaning, Building, Repair

Chimneys
Repaired or built new
Screened • Cleaned
ROOF LEAKS STOPPED
Senior Citizen Discount
Licensed & Insured
CROWN CONTRACTING
427-3981

Chimneys
Built new & repair
Will beat any price!
Senior citizen discount.
Licensed & insured.
BEST CHIMNEY CO.
Dearborn - 292-7722
Southfield - 557-5595

HIGH HAT CHIMNEY SWEEP
Raincaps, Dampers, Repairs
Guaranteed no mess. Insured
Lic. (#2778) • 454-3557 531-8531

61 Decks - Patios

AA CUSTOM DECKS
Wolmanized & cedar designs. Free estimates. 20 yrs experience. John. 477-9606

ABOVE ALL OTHERS
Top quality at affordable prices.
DECKS by HOME TOWN BUILDERS
459-3232
Free Estimates/Designs Lic./Ins.

A CUSTOM DECK DESIGN
With free estimates
As low as $5.50 per sq. ft. 352-2845

A DO IT YOURSELF SPECIAL
As low as $3 a foot
Just rough, 352-2845

☆AFFORDABLE DECKS☆
-DISTINCTIVE DESIGN-
Low Prices - Superior Workmanship
Licensed & Insured Builder
References. Free Est. - 851-3943

CUSTOM DECKS & GAZEBOS
Cedar or treated lumber. Design Service available. Lic. & Insured. Robert Paul Contactors 471-4872

CUSTOM WOOD DECKS
12 yrs. Experience
Lic. & Ins.
R.C. Handley Construction
673-9870

DECKS ADDITIONS & Screen Porches. Licensed builder. Free planning & estimates.
Call Mark, 474-8057

DECKS
Custom work. Lic. & ins.
423-5091 or 685-0366

Decks Decks Decks!
All types from small sunning platforms to elaborate multi-level show pieces. Add beauty & value w/balconies, gazebos, privacy & scre

502 Help Wanted Dental-Medical

LPNS
AFTERNOONS/MIDNIGHTS
FULL OR PART TIME
Good starting rate & benefits
Mrs Martin, Director of Nursing
261-5300
NIGHTENGALE WEST
8365 Newburgh Rd
Westland, near Joy Rd
An Equal Opportunity Employer

MEDICAL ASSISTANT
Troy podiatric surgeon's office seeks responsible person with pleasant personality. Medical benefits available. Will train qualified individual. Send resume to Medical Assistant, PO Box 838, Troy, MI 48099.

MEDICAL ASSISTANT with X-ray experience. Busy general practice office in Westland. 728-2130

MEDICAL ASSISTANT needed for podiatrist. Experience preferred. Troy 879-8090

MEDICAL ASSISTANT
Part time. OB GYN practice. Sinai Professional Building. Call Lori or Mary Ann 837-7400

MEDICAL ASSISTANT
Part time
for Livonia dermatologist
Call Mary at 474-8441

MEDICAL ASSISTANT - Experience needed for busy derm office. Providence Hospital area, part-time. Ask for Marsh, 9-5 569-4234

MEDICAL ASSISTANT needed for busy Southfield office. Ability to do vena puncture and x-rays a must. Call Adrienne at 356-8100

MEDICAL ASSISTANT
OB/GYN in Southfield
Full time, experienced
Call Barbara, 358-5905

MEDICAL ASSISTANT - mature person, full time, for busy Livonia Dermatologist. Must be willing & able to work nights & Sats. Experience preferred. Call 477-7022

MEDICAL ASSISTANT
Westland office, part time, 2 days per week, 18 hrs. No experience necessary, must be responsible & friendly. Becky 759-6060

MEDICAL ASSISTANTS
RECEPTIONISTS
Summer's coming! Looking for flexible hours? Part time position, 20 hours plus. Great hourly wages. Insurance knowledge and strong clinical skills a must. Suburban locations. Send resume or call.
Corinne Ristad CPC, 932-1170
HARPER ASSOCIATES
29870 Middlebelt
Farmington Hills 48018

MEDICAL BILLER needed full time, for busy mental health practice. Computer and insurance billing experience required. Excellent salary, benefits negotiable. Pam, 647-5320

MEDICAL BILLER/RECEPTIONIST
Experienced. 5 days. Busy Ophthalmologist office in Birmingham.
Contact BJ. 962-8941

MEDICAL BILLER - PART TIME
Experienced as Medical Assistant helpful. Southfield area. 353-4777

MEDICAL BILLER
experienced only. Approximately 30 hours a week. Mon-Fri. Farmington Hills. 553-0692

MEDICAL BILLER - full or part time, experience preferred. We will train with computers and medical terminology experience. Call Marilyn or Lois at 828-6081

MEDICAL BILLING POSITIONS
for medical company, must type 45-50 wpm. Part-time/full time available. Send resume & references to: P O Box 2519, Southfield, MI. 48037

MEDICAL RECEPTIONIST Secretary. Must have experience. Full time position. Redford office. 476-0035

MEDICAL RECEPTIONIST, experienced, needed for Southfield Internist office. Computer helpful. Full & part time. Good salary & benefits. Call mornings only, 354-9672

MEDICAL ASSISTANT needed in Westland medical office. Flexible part time hours with the future possibility of full time hours. Experience preferred but will train the right person. Please send resume to: 3520 Nankin Blvd. Westland, MI 48185

MEDICAL OFFICE MANAGER
Minimum 2 years experience necessary for busy podiatry office(s). Looking for an efficient, people-oriented individual who will go the extra yard to get the job done. Must relate well and be able to supervise staff. Computer experience helpful. Very attractive salary for the right person.
Days 971-9398 Eves 626-3106

MEDICAL RECEPTIONIST
for busy Southfield physicians office. Experience preferred, no weekends. 559-3150

MEDICAL Receptionist-experienced for Troy general practice. Mon-Fri 8:30-5. Resumes to Dr. E.T. Hunter 2999 E. Big Beaver, Troy, 48083

MEDICAL RECEPTIONIST
Some billing knowledge required. Call Patty, 358-5904

MEDICAL RECEPTIONIST
Experience required. Birmingham 647-4420

MEDICAL RECEPTIONIST -experienced, busy ENT office, computer helpful, good communication skills. Call between 12-2pm 477-7372

MEDICAL Receptionist/Biller. Needed for busy Southfield internist office. Full-time, experience preferred. Call 8:30am to 4:30pm. 358-2310

MEDICAL RECEPTIONIST
permanent part time position, experience required. Mon-Fri
Farmington Hills 553-0692

MEDICAL RECEPTIONIST
Full and part time receptionist for busy ophthalmologist office in Birmingham. Typing necessary & insurance knowledge preferred. 842-5223

MEDICAL RECEPTIONIST for Psychiatric's office in Birmingham. 20 hours per week. Telephone experience, bookkeeping, billing, typing required. Send resume to: Box 332, Observer & Eccentric Newspapers, 36251 Schoolcraft Rd., Livonia, Michigan 48150

MEDICAL SECRETARY. Needed for Doctors Office in Troy. Full-time. Please call for appointment: 528-9010

MEDICAL TECHNICIANS
Mon-Fri, 9am-5pm or 7pm-12 midnight for medical lab in Farmington Hills. Call 478-5402

MEDICAL TRANSCRIPTION service in Plymouth has openings for Transcriptionists. Full and part time. Days and evenings. Flexible schedule. Excellent earning potential. Bonus plan. Experience a must. Basic computer knowledge required. Send resume to: Prorenata Inc., 9357 General Dr, Suite 121, Plymouth, MI 48170

MEDICAL TRANSRIPTIONIST
JOIN US
We're a medical records corporation, and we've been servicing hospitals nationwide for almost 20 years. If you have experience transcribing medical records reports, you can earn more with us. We also, have an excellent benefits program and flexible hours to suit your life style. If we have peaked your interest, call Mrs. Hood at 358-3646.
MEDICAL RECORDS CORPORATION

MEDICAL WORD processors, Detroit & suburban hospitals - $1400-$1700/mo. Call Alice at Uniforce 357-0648

NURSE AIDES
are needed for home care cases in western Wayne county. Flexible scheduling. Excellent pay scale. Transportation allowance. Benefit package for 20 hour per week or more. Experience necessary.
United Home Care 459-5141
An Equal Opportunity Employer

MONEY TALKS
Our top performers earned $18,000-$20,000 in wages, incentive & bonus in 1989. They will earn even more in 1990. Home health care is not just another job anymore. Current openings include:
- Home care attendants, full or part time, hourly, all shifts
- 24hr. assignments (Fireman staffing)
- Quad care attendants
- New hire bonus
EMPA-CARE IV 455-1061

NURSE AIDES
EARN UP TO $6.32 HOUR
Private Duty
Home Care Assignments
All shifts
Must have 1 year experience and training certificate. Must have car
Call 853-8750 for an appointment
BEAUMONT
Community Nursing

NURSE AIDES & ORDERLIES
Full and part time openings available on all shifts. $4.55 to start plus benefits. Will train. Apply in person: Camelot Hall Convalescent Center, 35100 Ann Arbor Trail, Livonia. 522-1444.

NURSES
Adult Home Care Case
Royal Oak area
Earn up to $20 hour
We offer a variety of shifts to meet your needs
CALL TODAY
343-4357

PROFESSIONAL MEDICAL SERVICES
affiliated with
ST. JOHN HOSPITAL
AND MEDICAL CENTER
An Equal Opportunity Employer

NURSES AIDES
Needed for all shifts for immediate openings. Call Timely Nursing. 557-2988

NURSING ASSISTANTS
West Bloomfield Nursing Center, near Maple & Drake, has immediate openings on all shifts for certified full or part time Nursing Assistants. $5.75/hr., $6.00 after 90 days. $6.25 after 1 year. Please contact:
Mrs. Ploskonka at 661-1600

NURSING ASSISTANTS - $5.20 per hour with pay increase after 90 days, full time positions available. Health care experience preferred but will train for certification. Small family oriented nursing facility. Excellent pay & benefits including uniform allowance. Apply Mon-Fri 9am-4pm, St. Jude Convalescent Ctr., 34350 Ann Arbor Tr., Livonia.

OFFICE MANAGER/Receptionist
Dearborn Oral surgery practice. Experienced medical/dental billing. Full time. After 6pm 561-3860

Nursing Assistant
UNIVERSITY CONVALESCENT
NURSING HOME
a skilled Nursing facility, in Livonia, has positions available on all shifts for dependable, self motivated individuals genuinely interested in giving quality care to our residents. Work in an attractive, cheerful, sanitary environment with other staff members who are interested in doing their best. Call Kathy Story RN, at 427-8270, to schedule an interview.

NURSES AIDES
Full time, experience not necessary. Will train. See Carol Brown.
NIGHTENGALE WEST
8365 Newburgh Rd.
Westland, near Joy Rd.
An Equal Opportunity Employer

NURSING HOME ADMINISTRATORS
International Health Care Management, an expanding Michigan Nursing Home Management Company, dedicated to providing the highest quality care available while maintaining individualized attention to the specific needs of residents, are currently seeking nursing home administrators.
Candidates will be professionals who possess creativity, marketing, personnel and strong management skills.
- Salary Negotiable
- Non-contributory Comprehensive Benefit Package

For consideration submit resume with salary requirements in confidence to
Director Human Resources
P O Box 8626
Ann Arbor, MI 48107
An Equal Opportunity Employer

Nursing Opportunities
Henry Ford Health System, with an international reputation for excellence and innovation in health care, announces the following career opportunities:

OR RN's
Henry Ford Hospital
Contingent relief. Experienced OR RN's to work 9:30am to 1:30pm, Monday through Friday.

RN
Plastic Surgery Clinic
Fairlane
OR background or strong sterile technique skills required. Full time.

RN
Emergency Room
West Bloomfield - Midnight position
Fairlane - Flexible shifts.
Henry Ford Hospital - flexible shifts.
We offer a competitive salary and excellent benefits package. If interested, please forward resume to:
Henry Ford Health System
Employment Division, Dept. WL
2921 West Grand Blvd.
Detroit, MI. 48202
An Affirmative Action/
Equal Opportunity Employer

ORAL SURGERY Assistant/Receptionist for Royal Oak area. Full time w/excellent fringe benefits. Experienced in dental preferred. 547-8836

RECEPTIONIST
Experienced for pediatric office in Livonia. Call: 427-9210

PARAMEDICS & BASICS
Community EMS of Novi is seeking full & part time Michigan licensed Paramedics & Basics to compliment our staff. For more information contact Lisa at 344-1990

PART TIME Entry Level Positions: Dialysis Aide to assist nursing & technical staff at Pontiac out-patient Clinic. Dialysis Reuse Technician to rotate between Pontiac & Southfield Clinic. Previous medical experience preferred but not essential. Potential for full time. Call Fred Steffen, Technical Coordinator, at 333-2230

OFFICE MANAGER
Do you have:
- The communication skills of Dale Carnegie?
- The ability to leap tall buildings easily?
- A great sense of humor?
- A desire for success?

Our busy dental office is searching for a self-motivated person to be the team leader. Dental experience preferred. Excellent salary and benefits. Call Marnie at 561-3367

PART TIME OPTICIAN
Needed for busy ophthalmic practice. Will train dependable person. Send resume to Box 318
Observer & Eccentric Newspapers,
36251 Schoolcraft Rd., Livonia, Michigan 48150

QUALIFIED HYGENIEST
Needed for position of working manager of a patient oriented, multi hygeniest dental practice. Compensation to be negotiated. Contingent upon qualifications. Applications upon written request to: P.O. Box 5821, Plymouth, MI 48170

RECEPTIONIST - full or part time for fast paced family practice office, no experience necessary, will train. Call 425-0780

RECEPTIONIST NEEDED for busy industrial clinic. Experience and medical terminology helpful. Typing a must. Call 9am - 3pm. 425-4600

RECEPTIONIST for dental office in Southfield. Mon.-Fri. 10am-5pm. Experience preferred. Full time. Call 287-8400

RECEPTIONIST - some office experience necessary, for doctors office in Garden City. Mon., Tues., Wed., Fri. 12-7. Send resume to: 27537 West Warren, Garden City, 48135.

RECEPTIONIST, part time for Madison Heights Dental office. Experience helpful in all aspects of dental proceedures. Call Susan: 548-6110

RECEPTIONIST - FRONT DESK
For chiropractic office. Must love working with people. Apply Mon., Tues., Wed., Fri., 9-1pm, 3-5pm
28404 W. 5 mile Rd. - Livonia.

RECEPTIONST
FULL TIME for doctors office. Billing and typing experience required. 937-8155

REGISTERED NURSES &
LICENSED PRACTICAL NURSES
Dialysis Center located in Pontiac has full and part time openings for RN's & LPN's. Minimum of 1 yr. Dialysis experience required. Excellent working conditions. Competitive wages and fringe benefits. Send Resume to Mary Wojciechowski, Clinical Nurse Manager, at Southfield Dialysis Facility, 23077 Greenfield Rd., Ste. # 104, Southfield, MI., 48075.

RE-USE TECHNICIAN: Medical and or mechanical experience preferred. Contact Brian Martin, BMA Livonia, 525-0780

RN/LPN needed for dermatology offices in Lathrup Village & Plymouth, 15 to 20 hours per week.
Call Judy, 737-7111

RN/LPN - Work 3 days/wk., have 4 days off, 12 hr. shifts available for dedicated, dependable employee. Recent rehab/neuro experience helpful. Lakeland Neuro Care Center, Rochester Hills 853-6440 ask for Mary Ann/Peggy, Mon-Fri, 9-4pm.

STAFF RN's - $18.50
Be a member of the #1 Team! West Bloomfield Nursing Center, near Maple & Drake, has just increased its wage package for RN's ready to meet the challenges provided by the recognized leader in Skilled, Long Term Care. Staff positions available at $16.25 to $18.50 per hour. You know you are the Best. Join the Team that's the Best! Call: Mrs. Mancuso or Mrs. Subotich at 661-1600 or apply in person at 6445 W. Maple Rd., West Bloomfield.

RN'S
Full time, afternoon shift. Some supervisory experience preferred. Brae Burn Nursing Home. Call Mrs. Mills at 644-8015

RENAL DIETITIAN
24 or 32 hour per week position available at outpatient Dialysis Facility in Southfield. Renal experience preferred. Call Lora Roberts Mon.-Fri. 9am-5pm 569-6111

RN
FULL OR PART TIME
DAY SHIFT
Good starting rate & benefits
See Mrs. Martin
Director of Nursing
261-5300
NIGHTENGALE WEST
8365 Newburgh Rd
Westland, near Joy Rd
An Equal Opportunity Employer

RN NEEDED - Full time for afternoon shift 3PM-11PM, and, contingent RN's needed for all 3 shifts. Medical/Surgical experience required. Contact Straith Hospital In-Patient Director between 7AM-3PM, Mon.-Fri. 357-3360

PSYCHIATRIC PROFESSIONALS
Full time - part time RNs afternoons for expanding adolescent program, flexible hours. Sign on bonus for full time position. Call Cindy or Debbie at Ardmore Center, Livonia. 474-3500

RNS-LPNS-GPNS
Skilled nursing facility in Livonia seeking full and part time Nurses. All shifts. Competitive wages & benefits. Flexible hours. Call for appointment. Martha Felosak, RN. 522-1444

SERVICE COORDINATOR
Amicare Services, Inc. is a subsidiary of the Sisters of Mercy Health Corporation and a rapidly growing multi-state home health organization. We currently have full & part time opportunities for the position of Service Coordinator.
Responsibilities include responding to client request for service, hiring and scheduling caregivers and assisting manager in the development of community and referral source awareness of private home care. We require and individual with a minimum of an Associate's degree and good communication skill with previous management and health care experience desired. Private home care and/or service industry sales experience would be preferred.
If you are highly motivated and enjoy working in a fast-paced environment, please send resume to
Judy Kyle
AMICARE SERVICES, INC.
10 W. Squre Lake Rd., Suite 214
Bloomfield Hills, MI. 48013
(313)858-7735
An Equal Opportunity Employer

SUPERVISOR
(WEEK-END)
A part-time position is open for an RN experienced in long term care nursing and supervision. Please apply only at Bedford Villa, 16240 West 12 Mile Road, Southfield, MI 48076. Ask for Administrator.
An Equal Opportunity Employer

THERAPISTS
Masters level, skilled in brief treatment. Minimum 5 years experience. SA/MH outpatient managed care clinic. Resumes only HVPA, 2000 Green Rd, Ann Arbor, MI 48105.

VASCULAR TECHNOLOGIST
TERRIFIC OPPORTUNITY
Vascular technologist wanted. Registered thru ARDMS or Registry eligibility preferred but not necessary. Must be able to perform peripheral arterial & venous Doppler. Duplex experience preferred but not necessary. Full or part time.
EXCELLENT TOP PAY
GOOD BENEFITS
Call now for interview, don't miss this opportunity. 427-0010

VETERINARY TECHNICIAN
Highly motivated, career minded person needed for specialized surgical/critical care facility. Excellent wages & benefits! Experience preferred. Contact Rosemary 563-3340.

RN'S - LPN'S - NURSE AIDES
You've got 3 reasons to celebrate our 10 year anniversary with us! If you have a car & one year experience, Professional Health Care Personnel, in Southfield, invites you to:
LEARN
1 Employment Opportunities
WIN
2 $100 in our daily drawings
EARN
3 Sign up bonus up to $200
Join us for refreshments at our orientation May 24. Call now for details & reservations at 357-3650
We look forward to giving you many reasons to celebrate!

R.N./MEDICAL COST ANALYST
with utilization review experience, needed to audit, worker's compensation, medical bill ICD-9 and CPT coding experience mandatory. Excellent communication skills a must, part time initially with full time potential. Send resumes to Crawford & Co. 24681 Northwestern Hwy., Southfield, MI 48075, Attn: Maryann

R.N.
Rochester OB/GYN needs R.N. Part time position. Progressive practice. Call 656-2600

Speech Pathologist
Immediate part-time opening on/site or Rochester Mercy Care Center. Experience preferred. CFY applicants will be considered.
Competitive salary and benefits package. If interested, please send resume to Stacy Rivard, Employment Manager.
ST. JOSEPH
MERCY HOSPITAL
900 Woodward
Pontiac, MI., 48053
An Equal Opportunity Employer

X-RAY TECHNOLOGIST
Experienced for part or full time for Novi office. Call for more information 473-6510

504 Help Wanted Office-Clerical

ACCOUNTING ASSISTANT
Detroit radio station has opening for an accounting assistant in the business office. Responsibilities include accounts receivable/payable and payroll. Broadcast experience a plus. Excellent opportunity for the right person. Send resumes to: Business Manager, WOMC-FM, 2201 Woodward Heights, Ferndale, MI 48220
An Equal Opportunity Employer

ACCOUNTING CLERKS
2 permanent positions available, day & midnight shift, must have 1 yr. experience, benefits, $6-$8/hr. Plymouth & Livonia area. PLease apply at 28244 Ford Rd., Garden City, Mon.-Fri, 9-4.
JTPA Funded

ACCOUNTING CLERK
Fortune 500 wholesale distributor currently has a position for an accounting clerk. This person will work with receivables and payables in regards to pharmaceutical business. Interested candidate must be able to exhibit good oral and written communication skills. Previous accounting experience necessary as well as 10-key touch. Compensation and benefits are very competitive with opportunities for advancement. Interested party send resume to:
Accounting Manager
PO Box 33105
Detroit, MI 48232
Equal Opportunity Employer
Minority/Female/Handicapped/Vet

504 Help Wanted Office-Clerical

A BASIC CHOICE
ACT NOW
DATA ENTRY
$12,000
Immediate opening with reliable Southfield firm using your good typing, data entry, math skills & stable work background. Call Today. Company wants to hire this week.
ALL FEES COMPANY PAID
PERMANENT STAFF
Farmington Hills 737-5750
Southfield 552-9060
An Equal Opportunity Employer

Accountant
COLLECTIONS
We are a leader in the marketing and leasing of capital equipment and we are located in the Bloomfield Hills area. Your responsibilities will include:
- Maintaining contact with lessees
- Resolving partnership lease and sale payment problems. Providing follow-up
- Doing research, providing invoice and payment information
- Preparing check requests for rent & sales due partnership
- Maintaining other schedules and reports

Minimum qualifications needed, 2 year degree in Accounting or Business, good PC skills (Lotus), collections experience and strong verbal and written communication skills.

Salary is commensurate with background. We offer a full benefit package. Applicants should send resume, with salary history, in confidence, to: Box 314, Observer & Eccentric Newspapers, 36251 Schoolcraft Rd., Livonia, Michigan 48150
An Equal Opportunity Employer

ACCOUNTING CLERKS
HIGHLAND SUPERSTORES is seeking an accounting clerk for our General Accounting area. Requirements include knowledge of basic accounting (i.e., debits & credits) & data entry experience including knowledge of Lotus 1-2-3. We are also seeking an accounting clerk with Accounts Payable or related accounting background.
We offer a competitive wage & excellent benefit package. Please send your resume or apply in person:
Highland Superstores
Corporate Human Resources-AC
909 N. Sheldon Rd.
Plymouth MI 48170
An Equal Opportunity Employer

ACCOUNTING OFFICE
Ambitious dependable person accurate with numbers, good phone skills. Light bookkeeping & typing helpful. Tel-12 area. 258-9220

ACCOUNTS PAYABLE
Farmington, $300 per wk.
Full benefits. Fee paid.
B. HAMIL PERSONNEL
424-8470

ACCOUNTS RECEIVABLE: Well established Medical Supply Wholesale Co. is looking for a motivated, well organized individual to join their team. 1 yr. collection experience required. Computerized accounting system knowledge a plus! Please send resume with salary requirements to Mr. Michaels at P. O. Box CN3335, Livonia, MI 48151

ADD AGENCY
SECRETARIES
Multiple openings for skilled professional secretaries. Minimum 2-3 yrs. experience required. Word processing and excellent verbal & communication skills mandatory. Shorthand preferred for top level position. Comprehensive benefit package & perks. Salary $16 to $20K.
Call: Rita Roaden, Nancy Barr & Associates, 29636 Telegraph, Southfield MI 48034. 352-2810

ACCOUNTANT- Excellent opportunity for individual with 1-3 yrs. of Public Accounting experience. Competitive salary & fringe benefits. Send resume to: PF, P.O. Box 3238, Southfield, MI 48037

ACCOUNTING/BOOKKEEPER
Full charge thorough financial statement. Lotus 1-2-3. Experienced in a property management firm. Suburbs. Fee paid. To $24,000. Call Barbara, 772-5760
SNELLING & SNELLING

ACCOUNTS PAYABLE CLERK for property management company in Southfield. Computer experience and references required. Call Mon.-Fri. 9am-5pm 352-4043
EOE

ACCOUNTS PAYABLE CLERK
Full time position available for mature Accounts Payable person with good writing and communication skills, excellent math aptitude, and ability to work well with others. Position requires voucher processing experience. Wordstar or Wordperfect and Lotus 1-2-3 expertise. Send resume to P.O. Box 300, Southfield, MI 48037

ACCOUNTS RECEIVABLE - ADP payroll. Lotus, Word Perfect a +. casual office, full time, call 12-3pm at 261-7676 or fax resume 261-5807

ACCOUNTS Receivable secretary for busy office. Challenging position for responsible person. Must be fast learner & computer experienced. 50wpm minimum. $15,000 per year plus benefits. 398-7000

ADMINISTRATIVE-CLERICAL
Workbench Furniture has an immediate opening in our Birmingham store. Part time, flexible hours. Job duties are checking paperwork, filing, answering phones, some customer service, handling cash & doing simple ledgers. Please call Rita or Linda Gracu 352-1530

ADMINISTRATIVE ASSISTANT For Marketing firm in a non-smoking office. Self motivated, professional person needed. Full-time. 350-2012

ADMINISTRATIVE assistant, president of Bloomfield land development company. WordPerfect 5.0 & shorthand 90 wpm. $21-$23,000/yr. Call Denise at Uniforce 646-7664

ADMINISTRATIVE ASSISTANT
Growing volunteer based non-profit organization seeks person possessing excellent interpersonal, typing, and computer skills. Excellent salary, benfits. Reply resumes only.
Juvenile Diabetes Foundation,
29350 Southfield, Southfield, 48076

ADVERTISING SECRETARY
An exceptionally exciting client of ours is now interviewing for a flexible, energetic person with good keyboard skills. This is a great career vehicle for someone with a flair for creativity.
WIDMAN PERSONNEL DIV.
31731 Northwestern Hwy, Ste. 109E
Farmington Hills, MI. 48018
932-0980
We are a Permanent Placement Agency whose fees are always paid by the employer.

APPLY NOW
- SECRETARIES
- TYPISTS, MIN 40WPM
- WORD PROCESSORS
  - Microsoft Word, Display Write 4, Word Perfect, Word Star, MultiMate and/or Lotus 1-2-3
- OFFICE CLERICAL POSITIONS

SOUTHFIELD, FARMINGTON LOCATIONS
Good Communication Skills Are Essential
Short & Long Term. Top pay plus other benefits. Call for your immediate appointment or send resume.
AGA
23077 Greenfield, #182
Southfield, MI 48075
552-8256

129 Landscaping

AA-ACE LANDSCAPE
Experienced Gardner
Complete yard clean up. Weed, shape, trim. Shrub removal. Plant, stripping & reseeding.
351-2363 or 533-8684

ADMIRE YOUR YARD
Complete new & renew Landscaping
Sodding - Schrubs
Underground Sprinkler Systems installed & serviced. Trenching, downspout burial, drain tile work.
GRADING - TRUCKING - DECKS
HACKER SERVICES 474-6914
QUALITY SINCE 1946

ALL-I-DO ROTOTILLING
20FT.X30FT. GARDEN $20.
1 DAY SERVICE
CALL GARY: 729-6694

An Earth Month Special
5-6 Ft. Spruce-$120; 8 ft. $185. Flowing Crab, 12 ft. $89; 15-20 ft. $195. Tulip Trees $89. Large Locust, Ash & Maple, $225-$250. Minimum of 5 Tree Planting.
Hydroseeding, Sod, Lawn Rejuvenation, Trees, Shrubs & Retaining Walls.
B & L LANDSCAPING. 547-6439

Angelo's Supplies
SPRING SALE
- Peat
- Cedar Mulch
- Topsoil
- Wood Chips
- Driveway & Decorative Stone
- Play, Pool & Fill Sand
- Railroad Ties

PICKUP OR DELIVERY
FOR RENT: Sod Cutters, Post Hole Diggers, Rototillers, Loaders, etc.
478-1729

BRANT LANDSCAPES
Residential & commercial
DESIGN & INSTALLATION
Trees, Shrubs, Planters
Patios, Decks, Retaining Walls
Brick, stone, slate work
Licensed Landscaper & Builder
Guar. - Ins. - Free Est.
358-1838

BULLDOZING & GRADING.
476-0648

CRIMBOLI LANDSCAPE NURSERY
Residential & Commercial Landscaping
Visit our Complete Nursery & Design Center
Irrigation
Free Estimates
See "The Wizard"
50145 Ford Rd. (S. side)
CANTON
495-1700

CUSTOM ROTOTILLING
Done the Troybilt way
Free estimates
797-5357

GARDEN & Flowerbed Rototilling. Average garden $20 - $25. $20 minimum. Call for appointment, leave message. 566-4064 566-7460

GARDEN TILLING
STEVE'S GARDEN SERVICE
25x30ft. garden, rototilled $24. Free Spruce Tree with each job. 15 yrs. excellent service. $2/off/ad. Serving all areas. Steve Forsythe 531-4002

GARDNERS FOR HIRE - Annuals, perennials, trees and shrubs, organic vegetable gardens. Design, installation and maintenance. 535-2306

H.L. RENAS LANDSCAPING. Since 1962. Complete landscaping construction & design. 426-8777

IRON HORSE ENTERPRISES INC. Outdoorsing & tractor loader work. Western Wayne & Oakland Cty. Free Estimates. (517) 223-7620

J & D LANDSCAPING
Custom Landscape Designing.
Specializing in retaining walls.
Quality workmanship. 463-1196

KAROYN LANDSCAPING
Expert shrub trimming. New/repair landscaping, seeding, Top dressing, Sod edging, Reseeding. 543-7366

129 Landscaping

IT'S NEVER TOO EARLY to have a professional landscape design service turn your ordinary yard into a showcase environment for your home. We have 18 yrs of professional experience in specializing in custom stone & brick patios & walkways, retaining walls, plantings & sprinkling systems. For a free estimate call:
Grow Rite Design & Service
683-4270

LaCOURE LANDSCAPING
Custom new landscaping. Old landscaping restored. Trees & shrubs installed. Custom designed beds. Decorative Stone, Shredded Bark; Retaining Walls; Brick walkways & Patios; Sodding, grading & hydroseeding. Low foundations repaired, water problems solved. Complete Irrigation Systems. Landscape architecture available. Commercial grounds maint. 354-3213

NOBLE'S LANDSCAPE SUPPLIES
BOULDERS
- Decorative & Driveway Stone
- Topsoil
- Peat-Topsoil Mix
- Shred Bark
- Wall Stone
- Interlocking Pavers
- Patio
- Blocks
- Landscape Timbers

Pick-up or Delivery
474-4922

NURSERY
3775 Canton Ctr. Rd. South
SPECIAL
Burning Bush 18-24" Potted
$15.00 WITH COUPON
Colorado Spruce up to 8-9'
Shade Trees, Evergreens
Flowering Crabs & More

D & G GRADING
BACKFILLING
FILL DIRT & GRAVEL DELIVERED
477-2805

SCREENED TOPSOIL
3¼ yards $50. (local delivery).
Call Green Ranger Landscaping
453-9353

SPRING & SUMMER CLEAN-UP
All types of odd jobs done
Concrete & shrubbery removal
Drainage problems repaired
Sodding and Resodding
Leave Message Paul 729-6267

TOPSOIL
SCREENED
ALSO GARDEN SOIL
- Homeowners
- Prompt Delivery
- Landscapers
- In Business 36 Years

JACK ANGLIN
349-8500 349-2195

TOPSOIL
★SPECIAL★
7 Yards Screened Top Soil Del. $95
Planting - Grading - Tractor Work
Randal Landscape
Farm. & Bloomfield Areas
855-7005

TOPSOIL
5½ YARDS $59.95
DELIVERED WITHIN A 10 MILE RADIUS OF CANTON TWP
Lucas Nursery
41660 Ford Rd., Canton
50750 Ford Rd.
(Just W. of Ridge Rd.)
981-4666 981-5361
495-0900

Waldron's Landscaping
Trees, Shrubs & Sodding
Low maintenance designs. Top soil, decorative stones, mulch. Free Est.
427-9595

135 Lawn Maintenance

A BETTER CUT LAWN
We go THE EXTRA YARD.
½ Off 1st Cut 10 yrs. exp.
Free Estimates. 422-8662

ABRACADABRA ½ OFF FIRST CUT
Spring Clean-up • Dethatch • Trees
Owner U of M Grad
Turf Tailors 534-0222

ALL AROUND MAINTENANCE CO.
Complete Lawn Care
FREE - 1st Cut (w/ad)
12 Yrs. Exp. 427-1360

A-PLUS LAWN CARE
PLEASE HELP
us through college. Cuts, trimming, edging, shrubs. Very reasonable. Ref./Ins. Wayne/Oakland. 531-0735

A-1 in Dependable Lawn Maintenance. Prof.wkly cut, Clean-Ups, Sod, Seed, Pruning, Aerating, Fertilizing. MB Landscaping 347-1921

A-1 ROTOTILLING
New & Previous Gardens $20 & up.
Call Ray 477-2168

A-1 TYE-DEE LANDSCAPING
Weekly lawn cutting - Clean-up
Openings in Livonia, Farmington, Reford. Reliable, dependable - 20 yrs. in Business. We do the job right.
353-2618 478-1873

BOB'S LANDSCAPING
Lawn maintenance & aeration. Commercial & residential. Free estimates. Insured. 525-3163

EDWARD'S LANDSCAPING
Cutting - Edging - Trimming
Redford Only
261-6068

ENVY LAWN SERVICE, LIV/RED
Residential/Commercial, Clean-ups
Power Raking, Lawn Service
Free Estimate, Insured 522-7055

QUALITY LAWN CARE
Weekly lawn maintenance. Edging, trimming. Spring cleaning. Free Est.
Call 9am-5pm: 277-3487 722-6599

SMITTY'S CUT & CARE
Reliable Service!
Low Rates!
425-4789

Spring is Here! If you don't have the time, WE DO! We specialize in spring lawn preparations. Loftis Weeds & Shrubs. Linda 399-7495

TOMMY'S DISCOUNT LAWN SERVICE
Birmingham, W. Bloomfield & Bloomfield areas. Tom: 674-2409

TOTAL LAWN CARE
Reasonable rates. Garden City, Westland, Livonia & Wayne areas.
Call Brian. 522-3225

136 Lawn Sprinkling

ADMIRE YOUR LAWN
Sprinkler installation, service & repair. Call for spring start-up special
HACKER SERVICES 474-6914
QUALITY SERVICE SINCE 1946

J. & S. LAWN SPRINKLER (llc/ins)
Front Yard Special: $385.
Will use up to 6 Rotor Heads.
Ask about 3 automatic. 565-2793

LAWN IRRIGATION SYSTEMS installed & complete repair service. Comm'l/Resid'l. Lic. & Ins. Southfield co. 354-3213 or 489-5655

LAWN SPRINKLER SYSTEMS
20 yrs. exp. Installation & repair.
Pipe pulling & trenching. Lic. & Ins.
548-8990 953-8315

MIST-O-MATIC
LAWN SPRINKLER SYSTEM
Install.& Service. Sr.Citizen Dis.
Free Estimate 295-2191

SPRINKLER SYSTEMS Installed & repaired. Landscaping services. Guaranteed, quality workmanship. C & C Sprinklers & Landscaping, Llc. & Ins. 427-7795

150 Moving & Storage

BOB MOVING & SERVICE INC.
Any Size Job - Reasonable Rates
Short Notice Service
Free Estimate - Insured 682-9172

DISCOUNT HAULING & MOVING
You name it...we haul it all! Large or small. Low,low rates. Free Est. For fast service call 459-0500

D & J MOVING & HAULING
Home and office moving, garage and debris removal. Quick, Efficient & Reliable. Free Est. 454-0650

EXODUS MOVING LINE
Local, long dist. Office & residential. Quality move at low price, $38/hr. Spring Special. Anytime: 383-3058

INDEPENDENT MOVING
Free Estimates Insured
License #MPSC L-19876
Courteous, Careful & Competent
LOW RATES 548-0125

MOORES
MOVING & STORAGE
Apartment, home & office
$38 per hour 399-1159

152 Mirrors

CUSTOM MIRRORED WALLS
Bi-fold doors and glass table tops
Discount prices.
682-5180 559-1309

165 Painting & Decorating

★A BEAUTIFUL JOB★
Int./Ext. Power Washing
& Alum. Siding Refinished
Free Same Day Estimate
DUN-RITE PAINTING
525-1097, 459-4390

A BETTER JOB ...
... REASONABLE RATES
SHUR PAINTING
Interior - Exterior Staining
Plaster repair & drywall
Spray textured ceilings
Paper Hanging & Removal
Aluminum Siding Refinishing
Your Satisfaction guaranteed, with a 3 yr. written warranty
FREE Appraisal 421-2241

ABOVE AVERAGE WORKMANSHIP
Ext. Painting, Glazing, Gutters
Preparation is the key
Older homes our specialty
Free Est., Ref. 398-5878

ABSOLUTE EXTERIOR PAINTING CO.
Aluminum - Brick - Wood
Licensed 682-4751 Insured 462-2550

ACCU-PRO
Painting Co.
Interior/Exterior, Free Est
Alum Siding Refinish - Work Guar.
Insured 689-0890

ACTION PAINTING
Interior - Exterior
Drywall & Plaster
Spray Textured Ceilings
Paper Hanging & Removal
Interior & Exterior Staining
ALUMINUM SIDING REFINISHING
Quality Work & Free Est.
At Affordable Prices
Livonia Royal Oak
423-5112 541-0400

Fantastic Prices
50% Off
Estimate Today • Paint Tomorrow
INTERIOR • EXTERIOR
COMPLETELY INSURED
All work fully guaranteed
FREE ESTIMATES
425-9605 • 229-9685
• 887-7498 •

AFFORDABLE PAINTING
Staining, Powerwashing, Caulking
Res. Comm. 10 Yrs. Experience.
Jonathon 358-7272

ALL TYPE of painting and wallpaper removal. Aluminum siding painting. Quality materials used. Insured. References. Mark Larman: 569-2737

CHUCK'S PAINTING
Reliable & Dependable
Free Est. 25 yrs.exp. 474-4229

DAYLITE PAINTING COMPANY
Residential & Commercial. Interior & Exterior Staining. Custom Coloring available. Ins. Free Est. 476-4140

165 Painting & Decorating

CALO'S
Custom Painting Company Inc.
We are #1 in the int. & ext. painting.
Our reputation speaks for itself.
Call now - set up for
Spring & Summer estimates.
Ask us about our glazing.
478-4398

European Touch
WALLPAPER - PAINTING
GLAZING - MARBLIZING
FREE ESTIMATES INSURED
641-7766

HARTMEIER CUSTOM PAINTING
European trained, wallpaper, paint, drywall & design.
Eugen 961-1076

JARVIS PAINTING
Interior-Exterior. Free Est. Work Guaranteed. Lic. & Ins. Low Prices
543-1704

JOHN CRAIG PAINTING
Interior/Exterior/Power Washing
Llc. & Ins. - Guar. lowest prices
454-3430

JUSTIN PAINTING: Int. Ext. Painting, Residential and Commercial. Plaster Repair, Cabinet & Wood Refinishing. Free Est. 532-1994

LOW RATES
476-0011
PAINTING, PAPERING
Plastering, Repairs & Wallwashing

MAYFAIR DECORATING
Interior painting. Quality work & materials. Satisfaction guaranteed. Free Estimate. 459-9753

M & B PAINTING - Free est., quality work, reasonable prices. 18 yrs. exp. Int. ext. Drywall repair. Stucco ceilings. Call Mark. 261-4943

PAINTING BY MICHAEL: Strictly Highest Quality. Int. & Ext. Staining. Stucco. Plaster. Wallpaper removal. Aluminum siding refinishing & deck preserving. Free Est. 349-7499

PAINTING/DECORATING. Known throughout Subscri

504 Help Wanted Office-Clerical

ADMINISTRATIVE ASSISTANT
Vice president of marketing seeks executive secretary with strong word processing & communication skills. Must be polished, professional and energetic. If you have at least several years experience with executives in advertising or marketing area we would like to discuss this opportunity with you. Good benefit package & salary mid $20's. Call or send resume to: Rita Roeder, Nancy Barr & Associates, 26836 Telegraph, Southfield MI 48034.
352-2810

ADVANCE TO
Sr. Secretary
Immediate opening with established suburban firm for your word processing/secretarial skills, stable work background & statistical typing, knowledge of benefits helpful. Start on a great career. Salary $17,000 & top benefits. Call today, interview tomorrow
ALL FEES COMPANY PAID
PERMANENT STAFF
Farmington Hills 737-5750
Southfield 552-9060
An Equal Opportunity Employer

Advertising Traffic Coordinator

As a subsidiary of J. Walter Thompson Thompson Recruitment Advertising prides itself on creating the most effective recruitment advertising in the marketplace. Right now, we're looking for a full-time Traffic Coordinator to join our production team and get involved in the very hub of activity - - our fast-paced Traffic Department.

To qualify, you must have at least 2 years' clerical experience. (Previous work in an advertising agency environment is preferred.)

Please send your resume and salary requirements to: Alice Mester, Thompson Recruitment Advertising, 3000 Town Center, Suite 1600, Southfield, MI 48075. We are an Equal Opportunity Employer.

AMERICAN EXPRESS
IDS Financial Services an American Express Company is looking for a dependable, organized, efficient person to join our team. Good typing skills and word processing experience a plus. Confidential interview call Debby Dombeck 244-9160

APPLY NOW
- Data Entry
- Word Processors (WordPerfect, Lotus 1-2-3 Data Base III or Displaywrite).

IMMEDIATE WORK AVAILABLE
EXCELLENT PAY
ARBOR TEMPS 459-1166

ARE YOU IN NEED OF SUMMER $?
Then let's get the ball rolling! We can place you in a long or short-term assignment in the clerical field encompassing varying degrees of skill on the east & west sides.
- Telemarketing
- Word Processing
- Data Processing
- Secretarial
- Receptionist

We offer:
- Flexible schedules.
- Vacation/bonus package.
- Top pay at top companies.

Call now for a great assignment & more information:
TROY 528-8454
WESTLAND 728-6770
FUTURE FORCE
TEMPORARY HELP SERVICE

ASSISTANT/SECRETARY FOR CLIENT RELATIONS OFFICE
Two person office in Dearborn requires an Assistant/Secretary. Must be responsible, a self-starter, well organized, and have excellent telephone and people skills. Must also have strong typing and word processing abilities. Knowledge of real estate and relocation preferable.
Please send resume to:
250 E. John Carpenter Freeway
5 Decker
Irving, Texas 75062
Attn: Church Gable

A TEAM PLAYER
We're a growing commercial photo studio looking for someone who can play an integral part in our organization as a secretary/receptionist & more. Computer, bookkeeping skills. Resumes: Mr. Music, 326 E. Fourth St., Royal Oak MI 48067

ATTENTION
WORD PROCESSORS
If you type 45-55wpm, have knowledge of any software packages (WordPerfect 5.0 a plus), call today for an appointment.
FOSTER-DAVIS
Temporary Personnel, Inc.
559-2700

ATTENTION
Work For Top Companies
Put your skills to work...we have many long & short term assignments available.
- CLERKS
- SECRETARIES
- TYPISTS
- WORD PROCESSORS

Top Pay - Merit Increases - Holiday, Vacation Pay & Insurance.
Call today for an appointment
CORPORATE PERSONNEL SERVICES

Berkley (12 Mile & Woodward)	398-8960
Detroit	965-0267
Livonia	478-1010
Warren	751-1670
EOE	NO FEE

AUTO DEALER need mature responsible adult with good typing skills to work in general office. Excellent pay and benefits. Call Joy.
JOE DWYER IMPORTS
537-2292

BILLING CLERK
needed for fast paced video distributor. Previous computer or typing experience a plus. Pleasant personality and good customer service skills a must. $5/hr. Call Rose:
591-0200, ext. 42

BOOKKEEPER
Birmingham firm desires super sharp person for in house bookkeeping & secretarial duties.
ExtraStaff 645-0900

TSI OFFICE SERVICES
is accepting applications for:
SECRETARIAL
LEGAL SECRETARIES
WORD PROCESSING
DATA ENTRY
GENERAL CLERICAL
NBI OPERATORS
TELEMARKETERS
GENERAL LABOR

TSI offers great pay, health/dental benefits, paid vacations/holidays and tuition reimbursement. Long or short term and full or part time assignments available immediately. To apply please call the branch office close to you.

TROY	589-7066
FARMINGTON HILLS	489-8990
AUBURN HILLS	373-7181
DETROIT	393-1690

equal opportunity employer

ATTENTION
SUMMER JOBS
for college students are available now. Earn up to $8 per hour. Call...
ARBOR TEMPS 459-1166

AUTO DEALERSHIP - Full time, telephone operator/receptionist with computer skills. Apply in person, 8am-5pm, Jack Demmer Ford, 37300 Michigan Ave., corner Newburg.

BANK SECRETARY
$250. week No fee
Excellent opportunity for secretary re-entering work force! Beautiful Troy offices! Top family benefits! Real advancement for mature person with good typing skills and some computer experience or schooling.
RBS ASSOCIATES, AGY. 540-4130

BIRMINGHAM - Fast growing business needs energetic, creative, intelligent office manager. Accurate 50 wpm, data entry and good organizational skills. 258-2722

BOOKKEEPER
Accounts payable & receivable experience required for all computerized department. General clerical experience, full time salary and benefits. Great growth potential.
Call Mr. Fleischer 353-8882

BOOKKEEPER
Busy Southfield based property management company needs bright detail-oriented Bookkeeper. Please send resume to: Bookkeeper, P.O. Box 5071, Southfield, MI., 48086.

BOOKKEEPER-Computer billing, accounts receivable and other accounting duties. Experience a must. Full time, good pay and benefits. Near Metro Airport. Call Suzanne or Connie between 10am-11am at 946-1120

BOOKKEEPER-established Livonia company, seeking individual to handle accounts receivable, accounts payable & invoicing. Computer experience necessary. Send resume to: PO Box 9185, Livonia, MI 48151.

BOOKKEEPER
Immediate full time position with Farmington Hills Construction Co. Experienced in accounts payable/receivable & general ledger. Computer experience required. Good benefits. Salary commensurate with knowledge & experience. Send resume & salary requirements to: Box #304, Observer & Eccentric Newspapers, 36251 Schoolcraft Rd., Livonia, Michigan 48150

BOOKKEEPER/SECRETARY
Full time, computer experience preferred. Knowledge of Farmington/Farmington Hills area desireable. Please send resume, salary requirements to: Chamber, 33411 Grand River, Farmington MI 48024

Bookkeepers Full-Charge
Full time, short term & long term positions available. Many lead to permanent. We seek bright, eager candidates with minimum 2 years overall bookkeeping experience. Computer a must. LOTUS helpful.
354-2410
Accountants One
Employment Agency Fee Paid
24133 Northwestern Hwy., Suite 202
Southfield, MI 48075

BOOKKEEPING ASSISTANT
Part time, 3 day week. Farmington Hills office. Must have experience in basic accounting functions & willing to learn. Call Peggy for interview.
855-4700

BOOKKEEPING
Partial Listing of Positions

Bookkeeper	to $22K
Accounting Clerk	to $16K
Cost Bookkeeper	to $20K
Accounts Payable	to $16K
Data Entry Clerk - lots of paid overtime to $7/hr	

Southfield	358-2300
Ann Arbor	995-8367
Detroit	259-1080
Troy	524-3100
Grand Rapids	(616)956-9525
Kalamazoo	(616)375-1213
Lansing	(517)349-8367

Correspondence To:
ROBERT HALF
28588 Northwestern Hwy. - #250
Southfield, MI 48034-8061
201 W. Big Beaver, #310
Troy, MI 48084-4152
All Fees 100% Co. Paid
160 Offices on 3 Continents

CAREER OPPORTUNITIES GALORE
ALL FEES PAID

Typists	$11,960
General Office	$12,480
Accounts Payable	$14,500
Administrative Assistant	$15,500
Receptionist	$16,640
Support Specialist	$17,000
Dental Secretary	$18,500
Legal Secretary	$20,000
Accountant	$23,000
Executive Secretary	$26,000

Want more money, better benefits, greater advancement potential? Look no further, we have more full time openings than applicants. Call for an appointment now, 851-3660.
SNELLING & SNELLING FARMINGTON HILLS

CONSTRUCTION COMPANY seeking a mature person, part time, possibly full time. Computer experience and general office. Call 10-5 Mon. - Fri. 459-0240

SMALL MANUFACTURING company in Canton seeks a person to work 5 hrs. per day, Mon.-Fri. Duties will include answering phones, typing, filing & data entry. Please send resume to: Box 326, Observer & Eccentric Newspapers, 36251 Schoolcraft Rd., Livonia, Michigan 48150
Equal Opportunity Employer M/F

ADVERTISING/ CLERICAL
Full or part time position available in advertising department for leading cellular phone company. Great opportunity for college student. Desired skills: data entry, typing & good organizational skills. Learn more about advertising & cellular. Send resume to: Attention Advertising Marketing Manager
P.O. Box 490
Troy, MI 48099
or call: 597-7940

CLERICAL
All-around office duties for our Troy counseling office. Major concentration on answering phones and data entry. Excellent communication skills a must. Salary range between $6-7 an hour. Monday thru Friday 9am-5pm. Send resume to:
Credit Counseling Centers
575 E. Big Beaver Ste. 101
Troy, MI 48083

CLERICAL
Dobbs need people who like people. Dobbs Furniture is expanding and we have several full & part time with benefits positions for store cashiers. Available for people who care about detail. No boredom, room to advance. Apply in person: Dobbs Furniture, 12 Mile & Novi Rd. 347-8600

BUSY ENJOYABLE OFFICE
$14-$16,000 FEE PAID
Anyone would enjoy working for this young, dynamic suburban sales organization! This opportunity can be yours with typing of 50 wpm, some bookkeeping and a good sense of humor. This position offers variety and the company benefits are great! Call Ricki at 851-3660.
SNELLING & SNELLING FARMINGTON HILLS

BUYER
Multi-facility hospital corporation seeking Buyer for its Central Purchasing Department located in Southfield. This is an entry level position. Previous hospital experience and/or knowledge of medical/surgical products helpful. Computer entry skills a plus. For immediate consideration send resume and salary requirements in confidence to:
HORIZON Health Systems
Human Resources-B
26100 American Dr.
P.O. Box 5153
Southfield, MI., 48086-5153
An Equal Opportunity Employer

clerical
General Clerical Opportunities
If you possess accurate typing of 30wpm, excellent communication skills and a desire to work in a fast-paced environment we have some excellent opportunities. Positions involve reviewing loan documents, entering information onto the computer system, telephone communication & filing. Previous office & CRT experience a plus. Some overtime will be required. A complete benefit package is offered. Qualified candidates should apply Mon-Fri, 9am-4pm.
Human Resources
FIREMAN'S FUND
MORTGAGE CORPORATION
27555 Farmington Rd.
Farmington Hills, MI 48018
Equal Opportunity Employer M/F/H

Clerical
Human Resources Information Clerk
Nissan Research & Development, Inc. has an immediate opportunity for an experienced Information Processor to be responsible for the Human Resources Information System processing (HRIS).
This includes data entry, report writing and upkeep of data, as well as providing clerical support for our Benefits and Employee Relations Department to maintain personnel and department files.
Knowledge of computer software pertinent to EIS or HRIS is required; experience in a human resources department as well as previous experience in EIS or HRIS are preferred. Must also have ability to work independently and handle confidential information system processing.
We provide a highly competitive salary and attractive, company-paid automotive benefits package. Please send resume only in confidence to:
Human Resources-DHHRIC
NISSAN
Research & Development, Inc.
P.O. Box 8036
Plymouth, MI 48170-8036
An Equal Opportunity Employer

CLERICAL - PART TIME
Flexible position. Challenging work in environment sensitive to employee needs. Computer experience desired. $5 per hour. Send resume to: MMI, 1400 Drexelgate, Rochester, Mi., 48063

CLERICAL POSITION
In Southfield property management office to assist Treasurer with accounting duties. Typing & word processing skills required. Good benefit package. Call Mon.-Fri., 9am-5pm 352-2015
An Equal Opportunity Employer

CLERICAL SECRETARIAL
Full time. Typing, filing, general office. WordPerfect & computer skills desirable. Excellent salary & benefits. Fast paced office in the NW Detroit area. Send resume to:
Employment Officer, 18500 Grand River, Detroit, MI., 48223

CLERICAL SECRETARIAL
Several entry level positions have recently become available for individuals with excellent secretarial skills. If you possess good communication & letter writing skills, accurate typing of 50wpm & word processing/PC experience we may have the opportunity you are looking for. Responsibilities will include answering phones, preparing & typing letters/reports, researching information & filing. Individuals must be able to work under pressure in a fast paced environment. We offer a complete benefit package. Qualified candidates household send resume or apply Mon-Fri, 9am-4pm.
Human Resources
FIREMAN'S FUND
MORTGAGE CORPORATION
27555 Farmington Rd.
Farmington Hills, MI 48018
Equal Opportunity Employer M/F/H

CLERICAL SUPPORT
Sales office seeks detail oriented individual with good math skills. Must have data entry knowledge, 2 years general office experience & ability to handle multiple responsibilities. Non-smoking office. Good benefits & a pleasant working environment.
Call or send resume to:
VAL-PAK ASSOC. INC.
28180 Schoolcraft Rd.
Livonia, Mich. 48150
522-0100

CLERK - EXPERIENCED
CPA firm needs enthusiastic person with typing, filing and telephone handling skills. Accounting background a plus. Office located 12 Mile/Halsted area, Farmington Hills. Starting salary $900-$1200 per month. Please call Mr. John for interview at 553-6704

CLERK TYPIST
Detroit firm seeks individual with typing speed 40wpm, good telephone manner and general clerical knowledge. Hours 8-4:30, Mon.-Fri. Inside parking. Send resume to: PDQ Courier, Att: Personnel, 1700 W. Fort, Detroit, MI., 48216.

CLERK TYPIST
Rapidly expanding Detroit based firm seeks entry level clerk typist. Candidate should possess a min. typing speed of 40wpm, good phone skills & general clerical knowledge. Excellent advancement opportunity. This position is full time with complete benefit package. Please send resume to:
Clerk Typist
P.O. Box 779
Detroit, MI 48226

METRO AIRPORT area wholesale company needs person with IBM System 36 & data entry experience for sales processing on afternoon shift, permanent part time 5-6 hours per night, wage rate negotiable. Send resume to: RLH, 28100 Gorsuch Ave., Romulus, MI. 48174

CO-ORDINATOR FOR SMALL non smoking, fast paced office in 13 Mile/Southfield area. Heavy phone work to direct field staff. 8:30am-5pm. $7.00/hour to start. Frequent raises. No health benefits. Call Pat at IntroMarketing 540-8010

CUSTOMER SERVICE
Well established water firm relocated in Plymouth area seeking customer service & sales representative. Must have experience dealing with the public on the phone. Typing and some computer experience required. Send resume to PO Box 8126, Detroit, MI 48208.

CLERK/TYPIST - attorneys in Farmington Hills will train for their office. Typing & spelling skills essential. Experience not required. Starting wage $4.25 per hour with regular increases. 855-6562

CLERK TYPIST - for fast paced Southfield sales office. Heavy telephone usage and light secretarial duties. Send resume & salary requirements to: Box 286 Observer & Eccentric Newspapers, 36251 Schoolcraft Rd., Livonia, Michigan 48150

CLERK/TYPIST
Life Insurance Company located in Plymouth has opening for Clerk/Typist. Figure aptitude, typing (35-40 wpm) and data entry skills required. Contact Personnel Department
MUTUAL OF DETROIT
333 Plymouth Road
Plymouth, MI., 48170
453-8500

CLOSING SECRETARY
Multi-office real estate company wants person experienced in closing documentation and procedures. Call Doug Hardy for confidential interview 538-2000

COMPUTER OPERATOR
One person PC network manager, familiar with Novell Netware, Data Flex and manufacturing systems. Respond: Personnel, P.O. Box 181, Plymouth, MI 48170

CUSTOMER SERVICE - Energetic person for repair service in Westland. Must have previous customer service/order desk & data entry experience. Non-smoking office. Benefits. 721-5666

CUSTOMER SERVICE
$ OPENINGS $
Diversified Recruiters Co.
344-6700 All Fees Co. Paid

CUSTOMER SERVICE REPRESENTATIVE
A dynamic home medical equipment company is seeking an energetic, self-starter. Ideal candidate must be personable with excellent phone skills. Light typing helpful, knowledge of home health care a must. Excellent benefits. Send resume to: Attn: Marsha Ankiam, 32411 Industrial Dr., Madison Heights, MI 48071

CUSTOMER SERVICE
FEE PAID $20,000 UP
Looking For: "Commercial - Lines" experienced, for Troy and Farmington "Personal - Lines" experienced for Southfield and Troy. (Salary depending on experience). Excellent Benefits! 962-0565 or649-6797
DOROTHY DAY PERSONNEL, INC.

CUSTOMER SERVICE REPRESENTATIVE
A leading and progressive nationwide financial services company is seeking an individual to maintain loan information on a state of the art on line system, recording various loan transactions, generating credit scoring and credit bureau reports, discussing and resolving customer questions and performing various clerical duties. A pleasant phone manner, excellent customer service skills, basic math ability and 40 wpm. typing are required. We offer a competitive salary and an excellent benefits package. Security Pacific Financial Service Inc., 50 W. Big Beaver, Suite 190, Troy, MI., 48084. 528-3553

EXPANDING SOUTHFIELD company has a need for experienced, accurate plus fast Data Entry operator. Afternoon shift: 3pm-11pm. Must have steady work background with 10,000 plus keystrokes.
Call 528-8100

DATA ENTRY CLERK
Full-time position available with large Medical Laboratory in Southfield. Medical billing experience preferred. Benefits. Apply in person or send resume to Citation Clinical Laboratory: 23775 Northwestern Highway, Southfield MI. 48075.

DATA ENTRY Clerk for full time diversified position with growing company. Good benefits. Royal Oak location. Call Mrs. Rittman. 435-0100

DATA ENTRY CLERK
for afternoon shift in Southfield office. Must be able to work independently and have excellent 10 key skills. Call Ms. Lawrence 569-8257

DATA ENTRY/CLERICAL
High tech computer marketing services company in Livonia has full time day shift openings for entry level data entry operators. Good typing/testing speed and previous clerical experience desired. Good pay and benefits await qualified candidates. For more information call: 261-8220

DATA ENTRY/Credit Reporter. Southfield firm seeks part time data entry person and credit reporter. Credit background preferred but not mandatory. Contact Harry 9am-3pm daily. 351-8841
An Equal Opportunity Employer

DATA ENTRY
Full time entry level position available. Previous office experience preferred. Excellent math ability & calculator skills needed. Call before 11am 352-0379

DATA ENTRY
Long and short term assignments in Wayne County - 45 wpm. $6-$6.75/hr. Call ETD Temporary Service 425-6226
An Equal Opportunity Employer

DATA ENTRY/ RECRUITING ASSISTANT
Immediate opening exists for an individual to provide support to recruiting staff of this fast-paced employment service. Seeking well-versed candidate to perform a variety of functions including coding resumes, data entry, reference checking, & misc. clerical support. Ideal candidate should possess a flexible & enthusiastic attitude. Direct position. Competitive wages/benefits. Please call:
Technical Engineering Consultants/ The Employment Connection
485-3900

DATA ENTRY - suburban medical headquarters, Farmington Hills & Livonia, $1050/mo.
Call Holly at Uniforce 473-2931

DATA INPUT OPERATOR - Wordperfect, typing & accounting data entry. Full time. Salary negotiable. Troy area. Call 589-2800

DEPENDABLE PERSONS needed Days or Afternoons. Must have 40 WPM typing. Please contact Mon.-Fri. 11am-3pm 471-1081

DO YOU NEED: SUMMER WORK? COME ON DOWN!
WE NEED:
CLERK/TYPISTS
SECRETARIES
Beginners or experienced pros call one of the TEMPEXCHANGE offices below for an appointment.
SOUTHFIELD - 557-5600
SOUTHGATE - 284-8080

ENTRY LEVEL HUMAN RESOURCES
Job duties include interviewing, customer contact, phone sales. Must like dealing with people. Computer experience helpful.
PERSONNEL SYSTEMS 459-1166

ENTRY LEVEL LEGAL SECRETARY
$18,000 No fee
Top Troy corporation offers excellent benefits, generous salary and advancement to experienced secretary with good typing, word processing and English skills.
RBS ASSOCIATES, AGY. 540-4130

EXECUTIVE SECRETARY
For senior partner in medium-sized professional legal practice. Organizational skills, excellent typing and spelling and transcription skills required. Must be willing to work. Legal experience necessary.
Ann 349-3990

EXECUTIVE SECRETARY. Experience preferred. Must type 75-85 wpm., have dictaphone experience, knowledge of composing letters, must be articulate, some bookkeeping, must have word processing and computer skills for a growing company in Southfield. Interviews to be held May 25, Prudential Town Center. Must call to make an appointment 342-2000

EXECUTIVE SECRETARY $22,000
Enjoy this challenging position working directly with the President. Good organizational skills, plus word processing needed. Call Eleanore at 353-2090.
SNELLING & SNELLING

ENGINEERING SECRETARY
Suburban company offers up to $20,800, fee paid. Bonuses and benefits. Interviewing this week. Call 338-7400.
SNELLING & SNELLING

ENTRY LEVEL CLERK. Full-time position available in Redford Twp. Type 45-50 wpm. Efficient with 10 key calculator. $5.25 per hr. Call Dawn at 532-8700, ext. 218

EXECUTIVE SECRETARY
If you are between jobs or looking to start something new, call ETD Temporary Service. Excellent pay.
425-6226
An Equal Opportunity Employer

EXECUTIVE SECRETARY
Minimum 3 yrs. experience as an executive secretary, with office management skills. Salary based on experience. Contact Lawrence Shoemaker, from 8:30am to 5pm, Mon thru Fri, at 462-6161

EXECUTIVE SECRETARY TO $20,000 PLUS
This small law firm with an informal atmosphere is willing to train you in the legal field while utilizing your expertise as an Executive Secretary. Call Miriam at 353-2090.
SNELLING & SNELLING

EXECUTIVE SECRETARY
FORTUNE 500 FIRM
Up to $23,000
Well known firm looking for an Executive Secretary to a partner. 2+ years experience. 80 wpm shorthand and 60 + wpm typing skills an absolute must. Strong oral and communication skills a plus. Comprehensive benefit package. Call Arthur Thomas Executive Search. 355-4140

EXECUTIVE SECRETARY
Responsible to the president of a leading financial institution. Requires previous executive secretarial experience and knowledge of personal computers (Microsoft Word or Wordstar). Excellent clerical, proof reading and communication skills are a must. Qualified applicants should send resume to:
Dearborn Federal Credit Union
Personnel Department
400 Town Center Dr.
Dearborn, MI 48126
An Equal Opportunity Employer

EXECUTIVE SECRETARY-Troy, 60 wpm typing, shorthand 80, dictaphone. Excellent opportunity for very professional candidate. Full benefits. $18,000. Fee paid.

RECEPTIONIST Southfield, IBM-PC, data entry. Dimension phone sytem, good personality & appearance, benefits, $18,000. Fee paid

PRESIDENT OF BIRMINGHAM company needs secretary, WordPerfect, Desktop Publishing, excellent typing, benefits, to $24,000. Fee paid.

LOIS RAY PERSONNEL
SOUTHFIELD 559-0560

FAST PACED manufacturing office needs bright computer oriented person to input orders. Send resume to G.W. Trapp Co., 26015 Glendale, Redford, MI 48239 or call between 2-5pm. 531-7180

FAST PACED transportation company has immediate full time opening for General Office - Data Entry. Computer knowledge a plus. Full benefits package. Westland Mall vicinity. For interview call World Shipping 421-4500

FILE CLERK/RECEPTIONIST-Full time for insurance agency in Plymouth area. Call Paula at 455-8120

FILING CLERK - part time for busy medical office. Call between 8:30am-4:30pm. Will train. Southfield. 358-2310

FRONT DESK SECRETARY
Farmington Hills based advertising company, word processing skills preferred, non-smoker, good telephone skills, benefits, salary $15,000.
Call:
Barry Harrison
CABLE MEDIA CORPORATION
661-5530

FULL CHARGE BOOKKEEPER TO $24,000 FEE PAID
Use your 5 years bookkeeping experience to land this excellent position. Your professionalism and good computer skills will be an asset to this company. Call today, Carol Monroe, 851-3660.
SNELLING & SNELLING FARMINGTON HILLS

FULL CHARGE BOOKKEEPER
Manufacturer/Distributor in New Center Area seeks experienced full charge bookkeeper with 5 yrs. experience in all aspects of accounting thru trial balance. Must know payables, receivables, fixed assets, payroll taxes, and journal entries. Experience in multiple state sales taxes, workers comp., and payroll desirable, as well as knowledge of manual and computerized accounting. Fast paced friendly environment, competitive salary and benefit package with some overtime. Please send your resume with salary requirements in confidence to: CJ., Personnel Administrator, 310 Piquette, Detroit, MI., 48202.

FULL TIME entry level position for busy Livonia office. Good with numbers, responsible, mature. $5.00/hr. to start. Call 525-3211

FUN JOB $15,500 FEE PAID
Great office staff looking to add a team player with good general office skills and typing of at least 50 wpm. Super advancement potential available for a self-motivated individual. Call Arlene ASAP, 851-3660.
SNELLING & SNELLING FARMINGTON HILLS

GENERAL ACCOUNTING CLERK
Must be accurate with attention to detail, problem solving abilities and some bookkeeping experience. Report directly to the Controller. Send resume to: Ric-Man Construction, 5850 19 Mile Rd., Sterling Heights, MI., 48078.
An Equal Opportunity Employer

GENERAL CLERICAL
High tech computer services company in Livonia has openings for entry level clerical and customer service positions. Good phone voice and congenial attitude essential. Good pay, benefits and advancement opportunities await qualified candidates. For more information please call: 261-8220

GENERAL OFFICE
Full time. Entry level position. Must have good typing and phone skills. Some weekends. Benefits. 788-0136

GENERAL OFFICE CLERK - Troy technology company. $5/hr plus overtime. Call Gloria at Uniforce 646-7661

GENERAL OFFICE CLERKS - excellent phone skills, Livonia film production company, $1125/mo.
Call JoAnne at Uniforce 473-2933

GENERAL OFFICE - Part time for small Westland office. Must type and possess good communication skills. Call 9 - 5, Mon.-Fri. 522-4061

GENERAL OFFICE - Immediate opening. Good typing skills. Southfield area. Experience preferred but will train. Benefits. Reply to: Box 306, Observer & Eccentric Newspapers, 36251 Schoolcraft Rd., Livonia, Michigan 48150

GENERAL OFFICE
Part time (11am-3pm, Mon.-Fri.). Accurate typing, word processing experience helpful, filing & answering phones. Must be efficient & reliable. Southfield location. Send resume or letter to Box 310, Observer & Eccentric Newspapers, 36251 Schoolcraft Rd., Livonia, Michigan 48150

GENERAL CLERICAL
A full time permanent office position is waiting for you! Come to work in a pleasant, friendly, non smoking office! Learn more about lasers & computers! This upbeat & diverse job includes telephone & clerical responsibilities with light typing. A competitive wage is offered along with medical & life insurance, paid holidays, vacation & a profit sharing plan. Apply at: 32900 Capitol, off Farmington Rd., Livonia. No phone calls.

GENERAL OFFICE
Mature person for part time in Southfield, variety of duties, flexible hours. 557-0010

GENERAL OFFICE
Light bookkeeping, experienced, 2 days weekly. Property Management. Southfield 352-2550

GENERAL OFFICE
A small manufacturing firm needs strong individual to handle office duties including data entry, insurance & benefits administration and payroll. 2 years minimum experience required with computer background a must. Resume required. Apply in person between 8:30am-3pm Mon - Fri.
Moeller Mfg., 47725 Michigan Ave., Canton, MI 48188

GENERAL OFFICE/SECRETARY
National manufacturer, modern non-smoking office and plant in Farmington Hills. Small office staff requires energetic person with diversified office experience. Duties include: Accounts payable, telephone orders, IBM AS400 data entry. Must have excellent phone skills and accurate typing. Good starting salary. BC/BS, pension plan. Call 478-1200 or send resume to:
Jeff Van Cleave
VAN MARK PRODUCTS CORP
24145 Industrial Park Dr.
Farmington Hills, MI 48024

GLAMOUR SPOT
$16,950-$18,200
Beautiful plush offices of a expanding fine jewelry company offers great benefits, advancement and loads of people contact. Your poised, polished professional image and typing of 50 will get you an offer with this exciting company. Hurry, this will go fast. Call Shirley, 851-3660.
SNELLING & SNELLING FARMINGTON HILLS

IMMEDIATE ASSIGNMENTS AVAILABLE
Earn top salary - To $11 hour
Same week paychecks
Holiday pay
Incentive bonuses
- Word Processors
- Medical/Legal Secretary
- Typists
- Data Entry/10 positions
- Switchboard Operators
- Industrial/Afternoon shifts

SNELLING TEMPORARIES

TROY	DETROIT
528-5122	871-2700

INSURACE OFFICE Staff member, full or part time, non-smoker, will train. Perfect for re-entering work force. 643-6251

INSURANCE AGENCY in Redford needs Personal Lines person with 2 or more years experience. Excellent benefits. Call Judy, 255-9350

INSURANCE- Southfield. Part time. Experienced Commercial Lines Underwriter. Call Shirley after 2pm. 358-7123

INVENTORY CONTROL
Looking for a bright detail orientated individual with computer knowledge. Excellent math skills and typing ability, 1 yr. inventory control a must. Full time position, benefits available. Contact Carolyn 559-7388

JR. SECRETARY
FEE PAID to $25,000
North: Will provide support to 2 executives and deal with Top-Level Personnel. Skills of WordPerfect, light accounting, shorthand (or Speed Writing) and good typing are needed. Several yrs. experience and references are asked for. Full benefits. 962-0565 or 649-6797
DOROTHY DAY PERSONNEL, INC.

KEYPUNCH/KEY DISC
wanted experienced data entry operators day/afternoon shifts. Full and part time. If you are productive & accurate, we want you. Can earn $8. to $10. per hr. Call
Ms. Hartman 581-5151

LEGAL ASSISTANT position available. Must have minimum 3 yrs. plaintiff personal injury experience. Send resume to Patti Tremel, Bloom & Kavanaugh, 39040 W. 7 Mile, Livonia, MI 48152

LEGAL SECRETARY, 3 yrs. experience, WordPerfect, non-smoker, strong qualities, full time. Please call Sandy at 258-6020

LEGAL SECRETARY
Wanted for Downtown Detroit lawfirm. 2 plus years legal with word processing experience. Contact Jane or Dawn 963-1700

LEGAL SECRETARY - for small Farmington Hills Law office. Knowledge of Wang/Fortune Word helpful but will train.
Call ask for Sally. 851-6111

LEGAL SECRETARY-Experienced legal secretary with word processing, shorthand, excellent typing and organizational skills for growing Southfield law firm. Benefits and excellent working conditions 356-4900

LEGAL SECRETARY - For small Southfield firm. Proficient with Word Perfect. Salary commensurate with experience. Mary, 827-4100

LEGAL SECRETARY - Full time for Bloomfield Hills law office. Word processing required, litigation experience preferred. 258-9610

LEGAL SECRETARY - small downtown defense litigation firm needs legal secretary. Spelling/accuracy imperative, WordPerfect training beneficial. 964-0150

LEGAL SECRETARY
Bored, unappreciated, thinking of a move? Fast paced Southfield office needs self starter with administrative & secretarial skills. Word perfect & personality a must. 353-4600

LEGAL SECRETARY with 1-3 yrs. experienced, for Bloomfield Hills law firm. Word processing experience necessary. Phone Denise 858-2443

LEGAL SECRETARY
part-time for Troy law firm, 1-5pm daily. 1 year experience. Call 649-1330

LEGAL SECRETARY: For progressive PI firm. Needs litigation and word perfect experience. Top Salary & Excellent Benefits. Call 352-7777

LEGAL SECRETARY
For general practice in the Troy-Rochester area. Flexible hours.
Contact Jerry 852-2111

LEGAL SECRETARY for Southfield personal injury law firm. Experience required, knowledge of WordPerfect preferred. 353-7575

LEGAL SECRETARY
Experienced for Sole Practitioner, Farmington Hills. Salary commensurate with ability. 737-7170

LEGAL SECRETARY
for Troy insurance defense law firm. Must have 2 years legal experience and word processing. Contact Office Manager 649-1330

LEGAL SECRETARY-2 yrs. experience, typing 65wpm, dictaphone, WordPerfect 4.2 experience a must, salary based upon experience, benefits, Birmingham office. 540-3340

MATURE SECRETARY: For Southfield Co. Salary, Benefits. Reliable transportation. Basic computer skills helpful. 552-9066

REGIONAL MARKETING ASSISTANT
Needed for busy Livonia-based leading national asbestos abatement contractor. Must have 3 years general office experience. WordStar and DBase experience preferred, but not necessary. Must be able to handle a variety of duties including composing, editing, and typing correspondence (50wpm). Please send resume and salary requirements to:
Julie MacIver
Burdoo Environmental
39201 Schoolcraft Ste. B12
Livonia, MI 48150
Affirmative Action Employer
An Equal Opportunity Employer

GENERAL CLERICAL
A full time permanent office position is waiting for you! Come to work in a pleasant, friendly, non smoking office! Learn more about lasers & computers! This upbeat & diverse job includes telephone & clerical responsibilities with light typing. A competitive wage is offered along with medical & life insurance, paid holidays, vacation & a profit sharing plan. Apply at: 32900 Capitol, off Farmington Rd., Livonia. No phone calls.

GENERAL OFFICE
Mature person for part time in Southfield, variety of duties, flexible hours. 557-0010

GENERAL OFFICE
Light bookkeeping, experienced, 2 days weekly. Property Management. Southfield 352-2550

GENERAL OFFICE
A small manufacturing firm needs strong individual to handle office duties including data entry, insurance & benefits administration and payroll. 2 years minimum experience required with computer background a must. Resume required. Apply in person between 8:30am-3pm Mon - Fri.
Moeller Mfg., 47725 Michigan Ave., Canton, MI 48188

GENERAL OFFICE/SECRETARY
National manufacturer, modern non-smoking office and plant in Farmington Hills. Small office staff requires energetic person with diversified office experience. Duties include: Accounts payable, telephone orders, IBM AS400 data entry. Must have excellent phone skills and accurate typing. Good starting salary. BC/BS, pension plan. Call 478-1200 or send resume to:
Jeff Van Cleave
VAN MARK PRODUCTS CORP
24145 Industrial Park Dr.
Farmington Hills, MI 48024

GLAMOUR SPOT
$16,950-$18,200
Beautiful plush offices of a expanding fine jewelry company offers great benefits, advancement and loads of people contact. Your poised, polished professional image and typing of 50 will get you an offer with this exciting company. Hurry, this will go fast. Call Shirley, 851-3660.
SNELLING & SNELLING FARMINGTON HILLS

IMMEDIATE ASSIGNMENTS AVAILABLE
Earn top salary - To $11 hour
Same week paychecks
Holiday pay
Incentive bonuses
- Word Processors
- Medical/Legal Secretary
- Typists
- Data Entry/10 positions
- Switchboard Operators
- Industrial/Afternoon shifts

SNELLING TEMPORARIES

TROY	DETROIT
528-5122	871-2700

INSURACE OFFICE Staff member, full or part time, non-smoker, will train. Perfect for re-entering work force. 643-6251

INSURANCE AGENCY in Redford needs Personal Lines person with 2 or more years experience. Excellent benefits. Call Judy, 255-9350

INSURANCE- Southfield. Part time. Experienced Commercial Lines Underwriter. Call Shirley after 2pm. 358-7123

INVENTORY CONTROL
Looking for a bright detail orientated individual with computer knowledge. Excellent math skills and typing ability, 1 yr. inventory control a must. Full time position, benefits available. Contact Carolyn 559-7388

JR. SECRETARY
FEE PAID to $25,000
North: Will provide support to 2 executives and deal with Top-Level Personnel. Skills of WordPerfect, light accounting, shorthand (or Speed Writing) and good typing are needed. Several yrs. experience and references are asked for. Full benefits. 962-0565 or 649-6797
DOROTHY DAY PERSONNEL, INC.

KEYPUNCH/KEY DISC
wanted experienced data entry operators day/afternoon shifts. Full and part time. If you are productive & accurate, we want you. Can earn $8. to $10. per hr. Call
Ms. Hartman 581-5151

LEGAL ASSISTANT position available. Must have minimum 3 yrs. plaintiff personal injury experience. Send resume to Patti Tremel, Bloom & Kavanaugh, 39040 W. 7 Mile, Livonia, MI 48152

LEGAL SECRETARY, 3 yrs. experience, WordPerfect, non-smoker, strong qualities, full time. Please call Sandy at 258-6020

LEGAL SECRETARY
Wanted for Downtown Detroit lawfirm. 2 plus years legal with word processing experience. Contact Jane or Dawn 963-1700

LEGAL SECRETARY - for small Farmington Hills Law office. Knowledge of Wang/Fortune Word helpful but will train.
Call ask for Sally. 851-6111

LEGAL SECRETARY-Experienced legal secretary with word processing, shorthand, excellent typing and organizational skills for growing Southfield law firm. Ben

504 Help Wanted Office-Clerical

SECRETARIES NEEDED
$19-$21,000 FEE PAID

Two positions are immediately available within this nationwide company. Requirements include: 2 years secretarial experience in automotive, engineering or technical field. Typing, word processing and excellent verbal and written communication a must. Excellent benefits and beautiful offices. Call Mary for an immediate interview at 464-0909.

SNELLING & SNELLING

SECRETARY - A computer company in Southfield seeks a very talented non-smoking secretary with minimum 2 years of college & knowledge of word processing & data processing. Send resume to: P O Box 1169, Birmingham, MI 48012 or call after 6pm. 626-6780

SECRETARY - Experienced in office procedures. 12noon-5PM. Car required. Adaptable, self motivated. 639 Purdy, Birmingham. 540-9555

SECRETARY - Experienced, with WordPerfect - Lotus skills. Quality position in lovely environment. 3 days/wk. First Center Call for appt 262-1400

SECRETARY for Birmingham Law Firm. Legal background helpful but not necessary. Hrs. & wage negotiable. Full/part time. 645-5557

SECRETARY
Full & Part Time. General office skills. 565-0330

SECRETARY- Full time Livonia insurance office. Excellent phone, typing & general office skills. Will train in commercial insurance. Resume a plus. Call 525-8454

SECRETARY
Full time position with Farmington Hills Construction Company. Experienced in computer word processing required. Minimum 55-60 wpm, shorthand a plus. Good benefits. Salary commensurate with knowledge & experience. Send resume & salary requirements to: Box #304, Observer & Eccentric Newspapers, 36251 Schoolcraft Rd., Livonia, Michigan 48150

SECRETARY
GENZLINGER ASSOCIATES INC

A computer software company that developes, markets and supports computer software for repetitive manufacturers is seeking an organized, career minded, dedicated individual to work in a professional smoke-free environment.

- 2 Years secretarial experience
- Excellent typing skills.
- Thorough knowledge of WordPerfect.
- Ability to professionally interact with both clients and co-workers.
- Willingness to accept responsibility.
- Pleasant telephone manner.

Apply to:
GENZLINGER ASSOCIATES INC.
2 Northfield Plaza, Suite 212
Troy, MI. 48098 879-7070

SECRETARY

Insurance Company based in Southfield is seeking a secretary for its litigation department. Minimum 1 yr. office experience, excellent communication skills and accurate typing, (45wpm). Knowledge of legal procedures and terminology desired, excellent benefits. Send resume with salary requirements, or apply Mon. thru Fri. 12-4pm.
Cuna Mutual Insurance Group
Human Resources & Benefits
15800 Providence Drive
Southfield MI 48075

SECRETARY - international Southfield advertising, Officewriter, Macintosh, $8.50-$9.50/hr. Call Carol at Uniforce 357-0648

SECRETARY
Light bookkeeping.
At lease 2 years experience.
834-0200

SECRETARY
Local foundation seeking a self-motivated individual to work for professional staff. Must be able to organize, have excellent business and communication skills, pleasant telephone manner, word processing (WordPerfect preferred) and dictaphone experience. Send resume and letter, with salary requirements (no phone calls), to: Personnel, 333 W Fort St., Su. 2010, Detroit, MI., 48226

SECRETARY/OFFICE CLERK
Must have typing skills, be detail orientated, accurate filing, pleasant phone manners, some data entry skills and construction experience a plus. Livonia location. References required. Please send resume to: Box 294 Observer & Eccentric Newspapers, 36251 Schoolcraft Rd., Livonia, Michigan 48150

---

504 Help Wanted Office-Clerical

SECRETARIAL/ INSIDE SALES
Fortune 500 Company seeking inside sales person for expanding local sales office. Must have excellent customer communication skills, aggressive work attitude, and general math skills. Exceptional opportunity with full corporate benefit. Send resume to:

Mr. D.G. Bannister
Bowman Metal Deck Division
Cyclops Corporation
6018 Maple Rd. Ste. 700
W. Bloomfield, MI 48322

SECRETARY - Downtown Birmingham Company seeks sharp Secretary for fast paced office. Typing, 60wpm & at least one year computer experience. Call Carol 540-6450

SECRETARY
Full time for private rehab firm in Livonia area. Compute literate, dictaphone and good spelling a must. Call Carolyn 462-9422

SECRETARY needed for downtown Birmingham law office. Must know WordPerfect, have minimum 2yrs. secretarial background and strong typing skills. Will train in legal. Call Dawn 647-6966

SECRETARY/OFFICE MANAGER for Farmington CPA firm, experienced in Word Perfect & data entry, bookkeeping helpful. Send resume to: 23917 Cass, Farm. MI. 48024

SECRETARY - PART TIME
National Corporation. 5 Days a week, 5-6 hours daily. Telephones, filing, general, clerical. For interview, call 353-3990
An Equal Opportunity Employer

SECRETARY - part-time. Experience necessary $6 per hour. Apply in person Livonia YMCA, 14255 Stark Rd.

SECRETARY/RECEPTIONIST
for Troy manufacturing representative firm. Full time. Seeking dependable person to answer phones, must have good typing & dictaphone skills. Position available immediately. Please send resume to: 2301 W. Big Beaver, Suite 104, Troy, MI 48084

SECRETARY/RECEPTIONIST
With bookkeeping background. Full or part time. Apply in person 30683 W. 8 Mile Rd., Livonia.

SECRETARY RECEPTIONIST
Must have good phone skills, accounts payable and general clerical experience. Full time. Salary & benefits. Great growth potential. Call Mr. Fleischer 353-8882

SECRETARY/RECEPTIONIST
Candidates should be experienced, hardworking self starters & dependable Word processing skills necessary. Full time days. Forward resume to: Secretary, 29410 Five Mile, Livonia, MI. 48154.

SECRETARY
Secretary for Farmington Hills insurance firm. Professionalism and good office skills a must. Some computer helpful. Call Juli Reed 855-0080

SECRETARY - word processor, national marketing firm, Microsoftword, NBI4000, Decmate, $370/wk. Call Pam at Uniforce 646-7664

SECRETARY
Team oriented individual with excellent typing & verbal skills needed for fast-paced NW suburban firm. Excellent atmosphere and benefits. Salary $18M - $20M - commensurate

---

DATA ENTRY
Excellent position for computer literate individual with excellent secretarial and communication skills. Flexibility a must. Troy/Rochester area. Growing service firm. Great environment. $6.50-$8.50 - commensurate. Benefits

---

RECEPTIONIST
The search is on for that unique receptionist! She possesses exceptional communication skills and can handle a multi-line phone system with ease. Professionalism, experience and flexibility are key factors. Typing 30 plus wpm. This exemplary person will be surrounded by a plush, professional atmosphere and will be receiving $6.50-$8.00/hr with an excellent benefit package

For initial interview for these or other career opportunities please call Pam Reno -
AMERICAN PERSONNEL 553-2444
ALL FEES PAID BY EMPLOYER

SECRETARY
UP TO $20,000
Major Farmington Hills corporation seeks Secretary with 1+ years experience. 60+ wpm typing, excellent grammar, vocabulary skills for a position offering a variety of duties. Finance background helpful. Superior benefit package to include tuition reimbursement. Call Arthur Thomas Executive Search, 355-4140

SECRETARY/WORD PROCESSOR
To $21,000. 1-2 years experience. Good typing, wordperfect. 5.0. Friendly suburban firm. Fee paid. 772-6760. Snelling & Snelling

---

We are currently hiring for the following positions:

- Housekeeping
- Bell Staff
- Waiters/Waitresses
- Cooks
- Banquet Set-up
- Kitchen Utility

We offer top pay, a strong benefit package, and upward career development opportunities. Interested candidates should apply in person on Mon., May 21 & Tues., May 22 from 9 am-12 pm & 1 pm-4 pm.

RADISSON PLAZA HOTEL AT TOWN CENTER
1500 Town Center
Southfield, MI 48075
EOE - M/F/H/V

Restaurant

COME JOIN OUR WINNING TEAM

BURGER KING

Join the newest addition to the **Host** family at Detroit Metro Airport -- Burger King! Host, a Marriott company, is the world's largest operator of airport food and beverage facilities. The opening of our newly franchised Burger King creates opportunities for energetic, smiling people who enjoy working with the public. You must be able to work days or afternoons. We offer:

- **$4.70 per hour to start**
- **Frequent wage reviews**
- **Paid vacations & holidays**
- **Free meals & uniforms**
- **Comprehensive benefits**
- **And more**

For immediate consideration, APPLY IN PERSON:
Tues., May 22 - Fri., May 25
Noon to 5 p.m.
Sat., May 26, 9 a.m. to noon
Marriott Airport Hotel
Personnel Office
(Hotel is located between the north & south terminals of the airport.)

HOST
a Marriott company
EOE m/f/d/v

---

504 Help Wanted Office-Clerical

SECRETARY
Our expanding company needs seasoned secretary with word processing skills. Knowledge of WordPerfect or DisplayWrite helpful. Challenging opportunity with excellent compensation in Western suburban area. Send resume to: P O Box 404 Clawson, MI 48083

SECRETARY
Real estate company seeks an entry level full time secretary (ideal opportunity for recent high school graduate). Typing & shorthand or speedwriting are required. Benefits include medical, dental, life, disability insurance & vacation. Please send resume & salary requirements to: Weatherford/Walker Developments, Inc. Dept. CC P O Box 2298, Farmington Hills, MI 48333

SECRETARY/RECEPTIONIST
Growing computer software company in Farmington Hills (relocating to Rochester Hills) seeks bright enthusiastic individual for entry level Secretarial position. Must have pleasant phone manner, word processing skills & be willing to learn. Salary & benefits. Call Beth 851-7999

SECRETARY/RECEPTIONIST
Full time position for a secretary receptionist in an expanding health care/rehabilitation company. Health care experience is not necessary however the successful candidate must have excellent typing, clerical, telephone answering and organizational skills as well as the knowledge of word processing. Pleasant environment. Competitive salary. Please send resume and salary requirements to: Human Resource Manager, 39000 Chase, Romulus, Mich 48174 or to set up an interview call 941-1142

SECRETARY
RETAIL SALES
Sharp retail sales secretary wanted for our Farmington Hills office! Dynamic, progressive firm looking for a special individual who can work in a fast paced environment, maintain a sunny disposition, who is detail oriented & has 2 years office experience. Good typing a must! Shorthand skills are desirable. This full time position is an excellent opportunity for a team player who enjoys helping others. Submit your resume to the corporate office:
MOBILTRONICS INC
Attention: Office Manager
31075 John R
Madison Heights, MI 48071

SECRETARY - word processor, Southfield, automobile headquarters, DW4, Microsoftword, $320-$400/wk. Call Sandy at Uniforce 357-0037

SECRETARY
$19,000 FEE PAID
Small suburban administrative office needs your word processing and organizational talents. Full benefits, nice location and lots of variety. Call 649-5900.
SNELLING & SNELLING OF TROY

SMALL INSURANCE agency wants to train person for key position. 2 yrs. property casualty experience preferred. Livonia. 477-0001

SMALL LIVONIA Company needs full time person with good typing skills, personality and initiative to handle multiple office tasks. Send resume and salary history to: FTI, 32950 Five Mile Road, Livonia, Mich., 48154.

SOUTHFIELD FIRM
Needs assertive person with good clerical and organizational skills. Word processing experience helpful. Typing 50-60 wpm. Position requires person capable of handling a busy schedule. Competitive salary and benefits. For more information call 352-5300

STAFF ACCOUNTANT
Full charge accountant with 1 yr. public and/or private experience. Must have an accounting degree and computer experience. Responsibilities include closing books, tax reporting, design Lotus schedules, converting financial system, AP & GL. Competitive salary with excelent benefit package. Send resume to: Box 354 Observer & Eccentric Newspapers, 36251 Schoolcraft Rd., Livonia, Michigan 48150

An Equal Opportunity Employer

x

SWITCHBOARD OPERATOR/ General Office. 40 hours, 5 days a week. No telephone calls. Send resume to: City Food Service, 3273 Hubbard, Detoit, MI., 48210. Attention: Robin Moore.

SWITCHBOARD/RECEPTIONIST
Westside engineering firm is seeking an outgoing receptionist to handle phones, typing, filing & mail. Computer & word processing ability preferred. We offer a competitive starting salary and excellent benefit package. Please send resume & salary history to Box 318 Observer & Eccentric Newspapers, 36251 Schoolcraft Rd., Livonia, Michigan 48150

TELEMARKETING
Overachelvers needed. Bring your confidence and energy and work for us. $5 per hour plus bonuses for phone work. Farmington Hills. Call for appointment 478-0092

TELEPHONE OPERATOR
Excellent opportunity, will train. Southfield area. Day, evening or midnight shift 557-5956

TELEPHONE RECEPTIONIST/Secretary. Outstanding opportunity with Blue Ribbon concern in Farmington Hills location. Excellent office environment. No weekends or evenings. Send resume with cover letter to Box 296: Observer & Eccentric Newspapers, 36251 Schoolcraft Rd., Livonia, Michigan 48150

TELEPHONE RECEPTIONIST for insurance agency. Strong typing skills. General clerical. Livonia Area. Full time position. 471-3500

TYPING, FIGURE WORK, Public Relations
Part time and full time.
Call George or Tanna 538-2100

TYPIST/BILLER
For medical accounts. Competitive salary. Call Mr. Neph for interview. 553-0650

TYPIST - Full time/part time. Small Farmington law firm, will train. Applicant must type, salary negotiable. For appointment call 471-4030

TYPIST/RECEPTIONIST
Computer knowledge helpful.
Send resume: David, 765 Wing St. Plymouth, MI. 48170

WAREHOUSE POSITIONS
Full time Summer help only, June, July & August. No benefits. $5.00 per hour. Send resume to: Attention: Mark, P.O. Box 5091, Southfield, MI 48086.

WORD PROCESSING secretary - Troy headquarters, DW4, Type 50 plus, $18-$22,000/yr. Call Kim at Uniforce 646-7662

WORD PROCESSING secretary - Southfield property management, WordPerfect 5.0, Lotus, will train. $1400-$1575/mo. Call Ann at Uniforce 357-0036

Word Processors
- Medical Terminology
- NBI
- Wordperfect
- All other software packages too

Call Wolverine Today! 358-4270

WORD PROCESSOR
Full time production position available for a mature, self motivated, career oriented individual interested in growing with a large fast paced successful organization. Candidates should possess accurate typing skills of 65+ words per minute, organizational skills, medical terminology an asset. We provide a competitive salary and a complete employee benefit plan. Send resume to: Cathy Wilson, 28211 Central Park Blvd., Suite 500, Southfield MI 48076. No phone call please.
An Equal Opportunity Employer

---

10 LITTLE FINGERS!
ATTENTION ALL SECRETARIES
TO $17,000 FEE PAID
Your PR profile and 50 plus wpm typing skills will land you this super opportunity in a plush outgoing suburban office. All benefits paid and appreciation of employees are only two of the many extras. Call me right away. Dale, 851-3660.
SNELLING & SNELLING FARMINGTON HILLS

---

504 Help Wanted Office-Clerical

WORD PROCESSOR
Assignments in Wayne & Oakland County. Will cross train if qualified - excellent pay
ETD Temporary Service 425-6226
An Equal Opportunity Employer

WORD PROCESSOR
Rochester Hills engineering firm has a position available in the Word Processing Dept. for a mature individual with 5-10 years experience in a similar situation. Position will be multi-faceted in a fast paced environment. Qualified candidates must type a minimum of 65 wpm, & have excellent grammar & communication skills. For an interview call 652-3100
An Equal Opportunity Employer

505 Help Wanted Food-Beverage

ADVANCE YOUR CAREER
Learn with Chef De Michelle & Mason. Authentic Italian cuisine, line cooks, pantry prep, also ethnic persons for part time pasta prep. Ernestos, 41681 Plymouth Rd., 453-2002

APPLICATIONS are being accepted for all positions, full and part time. Apply within: Looney Baker, 13931 Farmington Rd. corner of Schoolcraft. 425-6560

ATTENTION Wait Staff, Private Club needs you! Lunches only. No Weekends. Great atmosphere. The Recess, 1150 Fisher Bldg. 875-3554

BAKERS HELPER- Hrs. 9-5pm weekdays. Rozes Ruggies, 3375 Orchard Lake Rd., W. corner of Commerce Rd. Apply in person Mon-Fri, 9-5

BARPERSON WANTED. No experience necessary. Days & nights. Excellent tips, excellent wages. Livonia area. Call Sam 427-1137

BARTENDERS, DISHWASHERS, wait staff. Experienced. Full or part time. Seniors welcome. Call between 9am-5pm ask for Chef Fred 525-3550

BARTENDER & WAITSTAFF needed part time. Apply in person C.J.'s Fine Food & Spirits, 29505 W 9 Mile, Farmington Hills.

BOB EVANS
LIVONIA
Seeking aggressive individuals for a fast paced environment as day - full or part time - grill cooks. $5 & up based upon experience. Apply in person at: 13911 Middlebelt at corner of Schoolcraft near I-96.

BURGER KING
MANAGEMENT & HOURLY
Livonia franchise is looking for both part time & full time employees for all shifts. We are also looking for salaried managers; good pay, excellent benefits, previous experience desired but not necessary
Mr. Salem, after 2pm 522-3311

BUSPERSON, 11am-2:30pm. $5 per hour, plus tips. 5pm-11pm, $2.51 plus tips, please call or see in person, Akasaka Restaurant, 37152 6 Mile Rd., Livonia. 462-2630.

CASHIER & PIZZA Maker needed. Apply at: Primos Pizza, 33521 W 7 mile, Livonia.

COCKTAIL SERVER
Wanted for a progressive downtown Royal Oak dance bar. Apply 1815 N. Main, After 9pm call 589-3344

COOK
Coney Island breakfast. Sat. & Sun., 9-8. Waterford area. 682-6116

COOK DAYS- Weekends. Holidays off. No experience necessary. Good pay & working conditions
Masons Lounge. 421-9633

COOK
Full or part time. Please apply at Joseph's Restaurant, 6327 Middlebelt, Garden City or call 425-2434

COOK - Full time, days. Apply in person. Will train. Glenhurst Golf Coarse 25345 W. 6 Mile, Redford. Between Beech Daly/Telegraph.

COOKS - all shifts, full & part time, good pay & working conditions. Apply: Rams Horn, 17461 Telegraph Rd. Detroit. 537-0990

COOKS, BARTENDERS, Janitors, Wait Persons- Must be eager, pleasant & conscientious. Experience preferred. Highest guaranteed salary for the right persons. Interviewing Mon., May 14, between 10am-4pm. The King Lins Restaurant (across from Patricks Chalet) 3350 Auburn Rd., Auburn Hills. 852-9633

COOKS
Cooks, pantry, prep, utility. Positions now available at high volume resort. Experience preferred, full and part time, competitive wages & excellent benefits. Apply in person: Monday thru Friday 2-5pm. Radisson Resort, 1275 Huron St, Ypsilanti
An Equal Opportunity Employer

COOKS - DISHWASHER
We are looking for energetic self motivated employees to work in a fun, fast paced atmosphere. Apply within Charley's of Livonia, Schoolcraft & Merriman

---

COOKS & Pizza Maker, nights, good pay, experience necessary. Apply in person: Mama Mia, 27770 Plymouth Rd, Livonia. 427-1000

COOKS
Sweet Lorraine's Cafe was selected "Restaurant of the Year" in 1989 by Detroit Monthly Magazine. To maintain this high standard, we are looking for quality individuals to join or kitchen staff. This an excellent opportunity for the right persons. These positions have full benefits. Please call 559-5986 to arrange an interview.

COOKS
The Chambertin Restaurant is looking for experienced line cooks. 6 day work week available. Competitive wage & conplete benefit package available. Apply in person at: 22900 Michigan Ave. (Holiday Inn).

COOKS WANTED - Day & night shift available. Call Nick, Neal or Jerry for appointment 354-1760

COOK. $7.50 per hour. Day Pantry, Mon. - Fri., 9-3. Dishwashers $5-$6 per hour. Busperson, great tips. Building Maintenance "Jack of all Trades" salary negotiable. 453-1620. Mr. Lorenz.
MAYFLOWER HOTEL

COUNTER & GRILL HELP.
Full or part time. Apply in person. Tubby's Sub Shop, 16368 Middlebelt, Livonia

---

DAY POSITIONS
Openings for AM Servers & Host Staff. Seeking experienced, motivated individuals for fast paced, high volume restaurant. Meal & health benefits available. Apply in person. Mon.-Thurs., 2-4: Max & Erma's, 31205 Orchard Lake Rd., Farmington Hills. 855-0990

DIETETIC TECHNICIAN
PART TIME
To work weekdays and weekend schedule. Will assist in patient menu selection, maintaining Cardex system & recording patient information. Must be a graduate of a 2 yr. tech program & eligible for registry in the A.D.A. If interested, you may apply in person or send resume to:
Personnel Department
GARDEN CITY HOSPITAL
(Osteopathic)
6245 N. Inkster Road
Garden City, MI 48135
421-3300, ext. 4277
An Equal Opportunity Employer

DINING ROOM HELPER - part time in upscale retirement community, flexible hours, no experience necessary. Connie, Westland. 729-3946 EOE

DISHWASHER
Full time, full benefits including meals and up to $6 an hour to start.
BEVERLY HILLS GRILL
31471 Southfield Rd.
Between 13 & 14 Mile Rds.

- Dishwashers
- Day Cook

Small, full service luxury hotel has immediate openings for full time positions. Great benefits.
Apply in person:
The WYNDHAM GARDEN HOTEL
42100 Crescent Blvd.
(Novi Town Center)

DISHWASHERS & Kitchen Steward
For Meadowbrook Country Club
Some experience necessary. Top pay. Good benefits. Lori, 546-6564

EXPERIENCED line cook needed for day shift, Livonia restaurant, full time. Must be dependable, 525-7090

GRILL PERSON - EXPERIENCED
Also Dish Washer
Call Brenda 591-1666

---

505 Help Wanted Food-Beverage

Dishwashers
If qualified we can meet or beat your present wages. Need full and part time. Apply anytime: Denny's Restaurant, 7725 Wayne Road, Westland.

DISHWASHER
- Top Pay & Benefits
- Flexible Hours

Apply in person at:
Sweet Lorraine's Cafe
Greenfield, N. of 12 Mile
SOUTHFIELD

GET INTO THE HEAT
COME COOK WITH US
Great opportunity for ambitious learner or experienced cook. Great hours, pay & benefits. Apply in person between 2-4pm at
The Original Pancake House
19355 W 10 Mile
(E. of Evergreen)

HELP WANTED for Cafe in office building. 12 Mile & Drake area. Perfect for older person. No nights, weekends or holidays. Please call Sue after 2PM only. 553-9338

HIRING! A gracious Retirement Community looking for all aspects of Food Service. Flexible hours & competitive wages. Southfield area. Call Pam. 350-1777, Ext 17

HOSTPERSON
Opening for full time evenings Livonia area. Please call 3-5pm Monday thru Thursday 522-5600

IMMEDIATE OPENING
Full time Assistant Cook/Manager at Senior Care Facility. Call for your opportunity to work with a good team. Bobbie Mc Quaid 737-8830

KITCHEN HELP for new retaurant. All positions available. Apply in person between 2-5pm. Orchard Lake at Pontiac Trail. John. 851-0060

KITCHEN HELP NEEDED for Harry's Sports Bar & Grill. Apply in person at: 12966 Telegraph Rd., Redford. At the Jeffreys.

LINE COOK
Full or part time, day or night shift. Apply in person: Leather Bottle, 20300 Farmington Rd., Livonia.

LINE COOKS - Must have experience. Full or part time. $7 per hour to start. Thomas's Family Dining, 33971 Plymouth, Livonia. 261-8890

LINE COOK - With experience needed for day or night shift. Livonia Restaurant. Must be dependable. 525-7640

MANAGER
The LA Cafe is coming to Birmingham in August of 1990. We are looking for a Restaurant Manager with experience. Excellent opportunity to advance in a growing company. Please send resume to: 50 W Big Beaver, Ste 290. Birmingham, MI. 48009. Attention Rick Vidrio.

MATURE KITCHEN HELP
Experience not needed, weekends only. Call Wed. thru. Sun. 11 till 5. 454-0777

MR. SPORTS OF REDFORD: Hiring Bartenders, Waitstaff, Cooks, Door Staff. Part and full-time. Apply in person at: 13090 Inkster Rd or call 534-7420

PREP & BANQUET COOK
Must be experienced
Call chef
474-4800

RAMS HORN - now hiring Cooks, (experienced), Dish person, Bus person, all shifts, full & part time. Apply: 20385 Middlebelt, Livonia. 477-4770

RESTAURANT PERSONNEL: Hostesses/Hosts, Bartenders, Waitresses/Waiters, Bus Personnel, All kitchen. Clawson area. Call Rudy between 1-9pm. 280-2626

ROCK-N- ROLL to the tune to $7 an hr. We have openings for sharp, enthusiastic, girls and guys for bar and waitstaff. Apply within: Body Rock Cafe, 19245 W 8 Mile, Detroit.

Sheraton Oaks
is now accepting applications for:
- PM COCKTAIL WAIT STAFF

Apply in person Mon-Fri 9am-5pm
27000 Sheraton Dr., Novi

SOUS CHEF
Seeking hard working, yet undiscovered culinary professional who desires growth and compensation for their talent and experience.
BEVERLY HILLS GRILL
31471 Southfield Rd.
Birmingham, MI 48009

SOUS CHEF
3 - 4 days per week, great pay.
Riffle's Restaurant, ask for Chef Bill. 348-3490

SUBWAY
Day & night shifts available. Adjustable schedules, adults. Farmington Hills area. 478-5553

THE HEATHERS CLUB
All positions open - Line cooks, pantry, dishwashers, bus help, wait staff, housekeeping. Call 334-9770

FAST-PACED RESTAURANT
In Downtown Northville needs experienced Waitperson to work 8am-2:30pm. 5 days per week. $2.75 per hour + great tips. 348-2660

WAITPERSON
For Thur, Fri, Sat. nights.
Apply at The Towne Square Pub, 27406 W. 8 Mile, Farmington Hills.

WAITPERSON
Now hiring full/part time mature and responsible adults. Afternoons, Dearborn Hts. Connor's 278-1188

WAIT PERSON, Prep cook, bus boys, dishwashers - experienced, immediate openings. The Steak Factory, 34731 Grand River.

WAIT PERSON wanted for Koney Island Inn. Full or part time, days or nights. Call or apply in person. 37125 Grand River, Farmington. Next to K - Mart. 478-0440

WAITRESSES/WAITERS
Experienced. Full/part time. For very elegant restaurant in West Bloomfield. Good tips. 851-7170

WAIT STAFF & BUSSERS for fine dining restaurant in W. Bloomfield. 851-5540

WAIT STAFF, cooks, bus help & utilities. Please apply in person between 2PM-5PM: Pacific Cafe, 26356 Ford Rd., Dearborn Heights. Experience preferred.

WAITSTAFF-Experienced for Bella's Restaurant in Westland. Full time. Call Kathy or Tom 278-6555

WAIT STAFF - Full time/part time. Must be experienced. Apply at: Archie's Restaurant, 30471 Plymouth Rd., Livonia.

WANTED: SMILING FACES
To work as hostesses and waitresses at our 12 Mile & Southfield location. Above average wages, good working conditions, and we are willing to work with you so that our schedule meets your needs. Please apply in person from 2 - 6pm Monday thru Friday.
Olga's Kitchen

YAYA'S
Flame Broiled Chicken

Restaurant opening soon in Westland. Join our winning team in preserving a new, exciting concept. This is not just another fast food job, but an opportunity to be a part of a restaurant with the freshest, tastest chicken ever! Full and part time KITCHEN & COUNTER POSITIONS now available for energetic & enthusiastic people. Excellent working conditions & training program, flexible hours, free uniforms. Also a full time/night time CUSTODIAN POSITION (7 days/week). Apply in person Mon. thru Fri., 10am-6pm at: 8301 N. Wayne Rd (in the Woodcrest Plaza, across from Ari Van).
An Equal Opportunity Employer

---

506 Help Wanted Sales

ADVERTISING SALES
Excellent opportunity for outside sales with Effective Matters, a rapidly growing direct mail advertising company. Salary & bonus. Must be outgoing with pleasing personality. Will train. Call: 546-6565

ADVERTISING SALES
For specialty magazine in suburban Detroit. Well organized, deadline driven, energetic, of the computer age, adept at one-on-one and group selling/presentations. Send resume to: Robb Magal, PO Box 760, Sandusky, OH 44870

---

506 Help Wanted Sales

A Basic Choice
PRESENTING THE COLDWELL BANKER DIFFERENCE
America's premier real estate company is 100% committed to your success. Come join us for an hour or so, and we'll tell you more about:

- Advertising & promotional support
- Best Buyer & Best Seller Systems
- Faststart Beginners Training
- Advanced Agent Training
- Management Opportunities
- Agressive Commission Schedule
- National Awards & Recognition
- Plus much more

DATE: Wed. May 23, 1990
PLACE: Farmington Hills Office
TIME: 7 PM

Seating is limited. Call John Collison for a reservation

737-9323

A
BETTER HOMES AND GARDENS
Office provides FREE PRE-LICENSE training to qualified individuals and FREE TRAINING after licensing. Call our NORTHVILLE office manager
CHUCK FAST
349-1515
Schweitzer
REAL ESTATE
BETTER HOMES & GARDENS
21 OFFICES

ACCEPTING applications for sales persons, apply within. Kitchen Glamour, Great Oaks Mall, Rochester

---

AGGRESSIVE
Office design company needs outside sales representative. Good territories available. Salary plus commission, benefits. Experience preferred, but not necessary. Send resume to:
PO Box 357
Southfield, MI 48037-0357

A GREAT PLACE TO WORK
AMBITIOUS?
CONSCIENTIOUS?
WE WANT YOU!!!

Investigate the exciting world of real estate with
MICHIGAN'S LARGEST REAL ESTATE COMPANY

REAL ESTATE ONE!

Complete Training Program

Call Joe Melnik, Mgr
Plymouth/Canton
455-7000

Mary/Terry
Westland/Garden City
326-2000

ALVIN'S
Women's fashion specialty store expanding our sales staff to include full time & part time positions. Qualified candidates must be outgoing & enthusiastic. We offer a compensation package including base pay & commission, paid vacation, liberal employee discount & 401(K) retirement plan. For full time employees it also includes medical & life insurance. Apply: Birmingham, Twelve Oaks, Rochester, Pontiac, Fairlane & Oakland Mall.

---

506 Help Wanted Sales

ACCOUNT MANAGER
Professional, experienced sales representative for the Tri county area. Proven product, established customer base, earning potential first year, 50K plus. Degree in marketing or related fields helpful. Comprehensive benefit package. Send resume to: Director of Marketing, P O Box 203, Marine City, MI 48039

AMBITIOUS, POSITIVE person for part-time work. Some Saturdays. Retired person welcome. United Memorial, 682-8902 261-2759

AN EXPERIENCED SALESPERSON To sell maintenance supplies (paper chemicals, etc.). Salary/commission, auto expense, medical and life insurance, profit-sharing. Mail resume: Sales Manager, PO Box 7033, Troy MI 48007-7033

AN INC 500 COMPANY is seeking self-motivated individuals to market environmental products full or part time. 637-2483

APPRAISAL TRAINEE
Local office of National Organization needs (2) full-time career minded individuals willing to work hard. We offer Training Earn-While-You-Learn, choice of location. Potential 1st year earnings in excess of $32,000. Call ROY HACKER 476-7006

APPRAISAL TRAINEE
Local office of National Organization needs (2) full-time career minded individuals willing to work hard. We offer Training Earn-While-You Learn, choices of location. Potential 1st year earnings in excess of $21,000. Call Rose 477-3762

ARE YOU A DISPLACED EXECUTIVE? Are you under employed or underpaid? Are you in a career transition? If yes call for a 24 hr recorded message 398-1122

ATTENTION
Orkin Lawn Care is currently hiring Sales Representatives & Lawn Care Technicians for our Auburn Hills location. Excellent salary + commission with full medical & dental benefits. Call for interview 853-9000

ATTENTION STUDENTS
-Earn $5-$10 hour
-Summer/permanent positions
-Part time/full time
Tom 11-8pm 352-6281

BENETTON NEEDS YOU!
Management & full time sales needed. Apply Twelve Oaks Mall

CABLE TV - Continental Cablevision has immediate opening for full time sales rep. Previous sales experience desired. Excellent benefit program. Please call Wayne Haskins to discuss this exciting opportunity today. 353-8044

BE YOUR OWN BOSS!
Farmers Insurance Group offers opportunities to open your own insurance business. Start part time without giving up your present employment. $2,500 per month after 6 months part time training on commission. College degree required. Apply Now!
559-1650 or
1 (800) 289-7233

CAREER NIGHT
MAY 24 & MAY 31
6PM - 7PM
Looking for a new career?
Looking for unlimited income?
Invest 1 hr. of your time to find out all about the #1 system in real estate - Century 21. Call for reservations. Licensed agents welcome.
Ask for Mike Orr or Jack Lucas
525-7900
CENTURY 21 - CASTELLI
1812 Middlebelt Garden City

SALESPERSON

CAREER OPPORTUNITY

Well-established home improvement corporation needs aggressive, dependable person with minimum 3 yrs. sales experience in any field. Ideal for energetic person between 30 and 50. Car essential. All local territory with no travel.
Excellent training program with minimum of $40,000 income opportunity for right individual willing to learn. Call for interview appointment any day between 9 a.m. and 2 p.m.

VALLEY HOME IMPROVEMENT INC.
775-5190

Real Estate Agents.....
NOW AVAILABLE!
100% COMMISSION PLAN

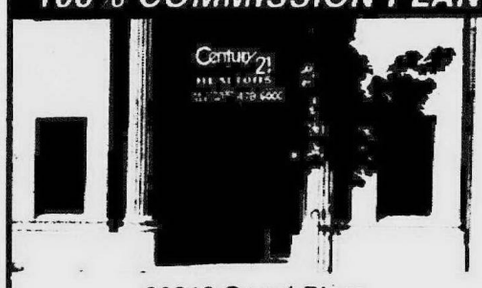

33312 Grand River
4 Blks. E. of Farmington Rd.
NEW FOR 1990

Get your share of the "SIZZLING" Oakland County Market. Visit our Historic landmark office facility in Downtown Farmington.

- Hi-Tech Computerization
- Relocation Department
- High visability and more

Interviews strictly confidential

Century 21
478-6008

GET IN ON THE "GROUND FLOOR"

Due to our rapid increase in market share we have moved into a new facility - We are seeking new and experienced sales associates in the following areas -

★ Residential - new & used
★ Relocation specialists
★ Commercial & business opportunities

We offer:

★ 100% commission plan with no hidden costs
★ New plush & professional surroundings
★ Full time trainer.
★ Extensive referral network

For coffee & confidential conversation:
Call Dennis Cohoon

CENTURY 21
PREMIERE REAL ESTATE CO.
EACH OFFICE IS INDEPENDENTLY OWNED AND OPERATED
7125 Orchard Lake Rd., Suite 100
West Bloomfield, MI 48322
626-8800

---

506 Help Wanted Sales

APPAREL SALES
Now Hiring Aggressive Salespersons for Women's Clothing & Sportswear

Full/Part-time Available
Experience preferred
Excellent wages/Discounts

Apply in person.

KLEIN'S
of Livonia
Newburgh Plaza
6 Mile at Newburgh Rd

ATTENTION SALES ASSOCIATES
New or Experienced
Learn about the Coldwell Banker Difference

- Best seller system
- Best buyer system
- Relocation
- National advertising
- New aggressive commission
- Accredited training

For a personal interview contact
JACQUELINE STEUER
COLDWELL BANKER
737-9000 477-4353

AUTO SALES CAREER
Excellent opportunity
We are expanding our current sales force and are in need of proven sales professionals. Automotive experience not required, but a proven track record in retail sales mandatory. Top pay plus excellent fringe benefits. Apply in person - sale manager Mr. Sammut or call 425-5400 for appointments.
Livonia VW-Mazda
34501 Plymouth Rd
Livonia
425-5400

WORK WITH THE BEST!
Century 21
Advantage
We are members of five Board of Realtors and an award winning office! Be aware of how successful you can be. Ask for Barbara, 528-0920

CLASSIC CHURCH ORGANIST wanted for Allen Organ Sales. Call Jim Clark at: 875-7100

---

506 Help Wanted Sales

CHUDIK'S
Salespeople for better women's retail store in Birmingham, full or part time. Hourly plus commission. Call for an appointment, 647-1360

CLOSER WANTED
Unlimited income potential for a One Call Closer. Livonia's very own Computer Manufacturer is looking to expand an outside sales force. No experience with computers necessary. All qualified leads supplied. Livonia area. 471-0601

COMPUTER SALES - Professional Salesperson wanted to join the staff of the fastest growing computer peripheral company in the Midwest in phone sales. We represent IBM, DEC, HCR, & other major manufacturers. 3 years + in computer sales experience. This is a professional sales & career position with tremendous growth potential. Excellent salary & commission, benefits & profit sharing plans. Call: 553-9250

CONSIDERING A CAREER
In Real Estate?
For coffee & conversation,
Call Dennis Cohoon 626-8800

COSTUME JEWELRY - established wholesaler requires experience sales rep to call on gift shops, drug stores & apparel stores. Tri county metro area. Liberal commission basis. 313-398-1446

COUNTER SALES PERSON
Energetic person wanted for busy counter, selling nuts, bolts & related maintenance items. Must be friendly and enjoy working with public. Full time includes Blue Cross, paid vacation, disability insurance, 401K. Part time position also available. Apply in person or send resume to:
C & J Fastener
25136 S Mile Rd.
Redford, MI 48239

DECORATOR NEEDED for custom drapery and blind store. Experience preferred. Full time, salary, commission, fringes. Call 353-8002

DECORATOR SALES

506 Help Wanted Sales

COMPUTER SYSTEMS SALES
Superior Business Systems has several positions available for experienced Sales Reps to market its Medical, Legal, Church and General Business Management Systems.

If you have PC skills and basic accounting knowledge we offer an excellent compensation package + profit sharing and bonus. For immediate consideration contact Harold Ward 1 (800) 648-3680
An Equal Opportunity Employer

COUNTER PERSON
inside sales. A heating & air conditioning distributor is seeking an individual that possesses heating & cooling experience, knowledge of computers and has proven customer support. Send resume to the Personnel Dept. at 32191 Cambridge, Garden City, MI. 48135

CROWLEY'S is seeking full and part time sales help for the fine jewelry departments at Birmingham, Livonia, New Center, and Tel-Twelve Mall. Must be available night and weekends. Salary plus commission. Contact Vicki Patterson 962-5746

CUSTOMER SERVICE

Busy office requires conscientious customer service person to maintain daily contact with orders, pricing, purchasing & expediting. Good telephone rapport a must for our order desk. We are a west side industrial distributor with full benefits.
Send resume to Box 340, Observer & Eccentric Newspapers, 36251 Schoolcraft Rd., Livonia, Michigan 48150

DO YOU UNDERSTAND The Opportunity in network marketing? Are you looking for the right product, ground floor timing & a profitable marketing plan? Call for a 24 hr recorded message. (313) 396-1122

EMPLOYMENT SERVICE/SALES

Join the world's largest employment service and place engineers, manufacturing, sales or office personnel. Sales experience desired. Salary, commissions, bonuses, benefits, training. Call 464-0909.
SNELLING & SNELLING

ENTHUSIASTIC SELF-STARTER who enjoys working with people. Call Physicians Weight loss Centers:
Livonia 462-0990
Allen Park: 382-8813

EXECUTIVE RECRUITER
According to Money Magazine the highest paying occupations in the US during the 1990's will be: 1. Investment Banker. 2. Physician. 3. Executive Recruiter. 4. Mutual Fund Manager.
While we are not sure about the other three we know what it takes to become a successful recruiter. Our professional training program has made us the number one company in a 7 billion dollar industry. To qualify for this opportunity you should possess:
•a proven track record in sales
•the ability to think on your feet
•the desire to be a winner.
If you are serious about a career that offers outstanding income, full company benefits and management opportunities call:
Sales Consultants of Plymouth.
451-7510

FANTASTIC OPPORTUNITY for ambitious, mature person, to work from our Southfield office. Salary + commission. Call: 353-9174

FIELD SALES Reps - Male/female, auto related, product and service, high commission, excellent hrs. Auto background a plus. 451-1800

FOOD BROKER needs sales rep to call on grocery stores in W. suburbs, 25 hours per week plus car allowance. Must have grocery sales experience. Send resume to: P. O. Box 5987, Saginaw, MI., 48603.

A GREAT PLACE TO WORK
We will train you & start you on a long term, high income career. Classes starting Now. Call Mary or Terry, Real Estate One, 326-2000

506 Help Wanted Sales

food sales

ROUTE SALES

If you are a direct salesperson, we have the product. Income opportunity ranging from $400-$800 per week. We offer:
• High repeat business
• Company vehicle
• No weekends or nights
• Management opportunities
• Excellent benefits
For interview call Mr. Brady between 10am-4pm 823-2600

FREE MARKETING TRAINING
(WESTERN SUBURBS)
Local office of international organization needs 2 full time career minded individuals willing to work hard and be trained for income in excess of $25,000 per year.
Call Bruce 525-7659

GLAMOR FASHION INDUSTRY seeking admissions advisor to work in exciting modeling and fashion school. Sales experience. Commission + bonus. Plymouth 459-0700 or Troy 583-2097

HALLMARK SHOP
Looking for mature person, part time, flexible hrs. - will train. Excellent working conditions 261-1454

HOME IMPROVEMENT Earn up to $30,000 - $50,000. Will train experienced in home salesmen, 20 year old company. Call, 569-1818

INDUSTRIAL SALES, PART TIME
Unlimited earnings. Draw against commission. All expenses paid. Some knowledge of chemistry helpful. 255-1303

INSIDE COUNTER SALES
for trade sales business, paint, wallpaper, window treatments, carpeting & other supplies. Full & part time, Plymouth/Waterford area. Send resume to: Painters Supply, 2040 Fort St., Lincoln Park, 48146, Attn: B. Taurence.

INSIDE SALES
Opportunity for individual with working knowledge of inside order desk operations. Quoting & following up orders for industrial mill & contractor supplies. Good fringe benefits. Apply at: Commerical Wire Rope & Supply, 9955 Grand River, Detroit.

INSURANCE OPPORTUNITY
National company seeking insurance representative for the Wayne/Oakland County area. All training provided, T.V. lead generating program, annual convention, advance commissions, day time activity. Call, Mon.-Fri., 9am-4pm., ask for Agency # 150. 1-800-821-9580

INSURANCE SALES- Full time. Personal & commerical lines. Experience preferred. Commission bases. P.O. Box 0442, Plymouth, MI.

LEASING CONSULTANT needed part time for luxury apartment community in Farmington Hills. Fast growing property management company. Fun job, excellent advancement opportunities.
Call Lori at 474-8243
An Equal Opportunity Employer

LONG TERM CAREERS

To keep pace with excellent markets in our area, we are seeking a few quality people for professional careers in real estate sales. We offer outstanding training that could lead to potential first year earnings in excess of $25,000.
CALL GUS SEEGER
FARMINGTON/
FARMINGTON HILLS
477-1111
REAL ESTATE ONE

MANAGER TRAINEE/SALES
Orkin Lawn Care has immediate openings for professional sales people that are looking for a career with the nation's #1 rated service company. We offer a competitive salary, comprehensive benefit package, & the highest commissions in the business. So if you're a self-motivated, aggressive leader, we need you. Call today for a personal interview.
471-2922

506 Help Wanted Sales

JEWELRY SALES
Full time, jewelry experience helpful, many benefits. Apply: Gold Italia, Livonia Mall.

JEWELRY SALESPERSON needed. Resume required, call between 10-5, Monday-Friday. Ask for Vito or Kolo. 996-3060

LAND SALES SPECIALIST
To assist in marketing sites in prime lakefront subdivisions, as well as commercial/industrial acreage. Knowledge of land sales required. Must be available to show properties at flexible hours, including evenings & weekends when necessary.
ORCHARD LAKE ASSOCIATES
855-6600

MAJOR MICHIGAN TRAVEL
COMPANY SEEKS STUDENTS
FOR SUMMER INTERNSHIP

POSITION:
Telecommunications Specialist in Catalogue and Travel Division.

DATES:
June 4, 1990 - Open

DUTIES:
Sale of vacation Packages to San Diego & Spain Which are promoted thru Bloomingdale's & other Major Catalogues.

SALARY
$5 per hour & Commission. Also, Weekly Top Producer Wins 2 Free Airline Tickets to Anywhere in Continental United States.

FOR MORE INFORMATION CALL:
Heidi Garrett
(313) 258-4900
or

SEND YOUR RESUME TO:

Heidi Garrett
Director of Marketing
Motivation Planners, Inc.
30100 Telegraph Road.
Birmingham, MI. 48010

MANAGEMENT TRAINEE-Prudential Financial Services seeking aggressive individual with college degree and or business experience. Forward resume to: Prudential Financial Services, 17197 N Laurel Park Dr., Suite 255, Livonia 48152

MANAGEMENT
$60K

EXPLODING International manufacturing firm seeks ambitious individuals with or without business background to train immediately into mid and upper level management positions. Several positions available in new regional office. Enjoy bounus program, car allowance, top benefits, profit sharing, stock, etc. Call NOW 442-9190

MARKETING TRAINEE
Local office of national organization seeking 10 full time career-oriented individuals willing to work hard and be trained. Call George at: 478-3409, Tues. or Fri., 9:00-noon.

MEN AND WOMEN
In Northwestern Suburbs Only! Earn while you learn. Call Pat at 661-8161.

NEW CAR SALES
Livonia Chrysler-Plymouth has an opening for a new car salesperson. Must be aggressive and have references. No experience necessary. Apply in person. Ask for Mike. No phone calls, please.
LIVONIA
CHRYSLER-PLYMOUTH
30777 Plymouth Road
Livonia
525-5000

New Construction Sales

Experienced sales associates for new development in Rochester. Contact Dale Richmond 683-1122 am, or 656-5911, 1-5 pm.

Schweitzer
REAL ESTATE
Better Homes & Gardens

PERSONNEL CONSULTANT

Join a progressive sales/service company placing people in the office clerical field. Start a career with an industry leader offering paid training, benefits plus many sales incentives. Sales experience required. Call today.
PERMANENT STAFF
Livonia 591-2221
An Equal Opportunity Employer

PROMOTIONAL
ACCOUNT MANAGER
McKesson, the leader in the distribution of health care products & services, has an immediate opening in its Valu-Rite organization representing the largest volunteer member organization of independent pharmacies in the country. This promotional account manager's position is responsible for circular sales, private label programs & effective territory management. The territory would cover lower Michigan. We offer an attractive compensation package including base salary, incentives, company car & outstanding company benefits. Qualified applicants should respond to:
VALU-RITE PHARMACIES
Route #1, Box 10
Cannon Falls, MN 55009
EOE/M/F/V/H

RENTAL AGENT
Full time position for our prestigious Southfield apartment complex. Previous leasing experience a plus, but will train right applicant with prior sales experience. excellent salary andd commission. Contact Marilyn at 746-0070

506 Help Wanted Sales

MONEY TALKS

You know what walks! If you want the kind of power only money can give you, give us a call. We'll set you up with flexible hours and great pay. Call us today and others will listen to what you have to say! Call 421-7435 or 559-4330 after 5:30pm

PART TIME sales position available at leading ceramic tile showroom. Please call Mon-Fri, 7:30am-4pm. 476-1975

Real Estate Career

Ambitious?
Conscientious?
We Want You!!!
We will train you and start you on a long term high income career. Call Mary Ann Grawi
Farmington/Farmington Hills
851-1900
REAL ESTATE ONE

REAL ESTATE CAREER SEMINAR

Tues., Jun 5, 7-8:30
Hampton Inn., Corner of
8 Mile and Haggerty Rd.
FIND OUT:
What it takes
Who does it best
How much can be earned
Extensive training program
LIMITED SEATING
For reservation call 737-2003
Ask for Jim or Pam

RECRUITER-TRAINER

Local office for national corporation seeks goal driven individual with real estate experience. Selected candidate will train with Floyd Wickman in a 12 week pro-active workshop. For confidential interview contact Jim at 737-2008

RETAIL SALES, excellent benefits, full & part time.
Call Ron or Les at 348-9300
Federal Fireplace in Novi.

RETAIL SALES
Experience preferred. Full time for swimming pool store. Retirees welcome. Redford area 534-9100

Retail Sales
STORE MANAGER
Excellent career opportunity available for enthusiastic person to join our fast growing national chain. Experience necessary. Top salary, bonus plan geared to your performance.

PART TIME SALES
Conscientious people needed to work flexible hours for maternity shop. Sales experience preferred.
DAN HOWARD MATERNITIES
Birmingham 1-800-468-8700

ROUTE SALESMAN
Entry level sales position with already established route in the wholesale floral industry. Excellent earning potential for aggressive, ambitious, positive individual. Must possess excellent driving record + pass D.O.T. physical. Competitive benefit package. Brad 261-0110

ROUTE SALES OPENING

Distributorship in westside area. Retail grocery and general merchandise route. Need serious, qualified men and women to own and operate their own business.

- Existing customers available.
- Company delivery vehicle available with insurance.
- 4 to 6 weeks training on the route provided.

Not a job, but your future; where your effort and desire to become successful determine your income. Opportunity awaits if you qualify. Call Dave Lussier at 1-800-845-4465 weekdays; or Monday only from 11-6 at 349-9393

SALES ASSISTANT
Full time position in sales office. Client contact, receptionist duties, computer knowledge helpful.
Laurel Manor Banquet & Conference Center. 39000 Schoolcraft Rd., Livonia, 462-0770

SALES DEPT.

SCHEDULING-EXPIDITING
PURCHASING-INSIDE SALES
Long term growth position with many benefits. Must enjoy figures and details. 5-10 yrs. industrial experience preferred. Write full particulars: Personnel, P.O. Box 725254, Berkley, MI 48072

SALES: Entry Level - To $30,000. Degree or 2 yrs. experience. Salary & commission, benefits. 473-7210
Steven J Greene Personnel

SALES OF Environmental Products Make $500/mo. or $50,000/mo. Don't miss this timely opportunity. Don't wait call now. 522-8836

SALES/MERCHANDISING
PART-TIME
Marketing Force, a leading promotion/merchandising company, has openings for outgoing individuals to place Discover Card credit card application displays with merchants in your area. Ideal applicant will feel comfortable contacting merchants and have reliable transportation for local travel. 20 flexible daytime hours/week, required for 6 weeks, beginning mid June. $6/hour, plus mileage. Well suited for those seeking a supplemental income. Call 1-800-666-8634 first, if busy, 1-800-477-4505, ask for ad #896029

SALES PEOPLE, excellent benefits, full & part time.
Call Bill or Harvey at 557-3344
Federal Fireplace, Southfield

506 Help Wanted Sales

SALES ASSOCIATE
Michigan's largest real estate company has openings at its Livonia/Redford Office. Call John Bellfuss for a confidential interview. Training available.
REAL ESTATE ONE
261-0700

SALES CONSULTANT
positions. Will train. For professional photographic studio. Earning $14,000-$22,000 with full benefits and advancement. Experience in customer service, public relations, or sales helpful. Apply in person Tuesday and Wednesday 10am-8pm. Glen Mills, Metro Place Mall 3705 Elizabeth, Wayne, MI.
Or call (313) 326-1782
An Equal Opportunity Employer

Sales/Educational
SALES TRAINEE
$25-30,000 -- 1ST YEAR

P. F. Collier, a div. of Macmillan, Inc., one of the world's largest publishers of educational materials is rapidly expanding its educational services division in the Metro Detroit area. This is a fantastic ground floor opportunity to join one of the most respected names in the educational field. We're looking for potential rather than experience. Our professional training is second to none. Outstanding compensation includes commission, bonuses & incentives. Group benefits available. Car required. For a confidential interview call Mon., Tues., or Wed., 9-1.
569-0645

SALES: Hill Floral Product Inc. a leading wholesale distributor of Floral Products, has introduced and exciting sales program. We need a highly motivated, energetic, well trained sales person, to call on the retail florist and present our new line of imports and our basic non perishable items. Resumes are now being taken for a position in this area. Send resume to: Hill Floral Product Inc. 2500 John R. Street. Detroit,. MI. 48201.
Equal Opportunity Employer
Minority/Female/Handicapped/Vet

SALES PERSON - Commercial real estate leasing representative. Service accounts in Troy/Rochester areas under straight commission plan. Growth position with high earnings potential. Bill Kowal, RealtyVest, 462-0822

SALES PERSON, mature with outside sales background for Livona sign company. Experience preferred. 473-7500

SALES PERSON
needed for RV dealership. Full time, good pay. Apply in person: Feister RV, 37401 Ford Rd., Westland.

SALESPERSON

Wholesale poultry and meat distributor located in Detroit seeks aggressive person to join our sales staff. Good benefits. Send resume to: Box #330, Observer & Eccentric Newspapers, 36251 Schoolcraft Rd., Livonia, Michigan 48150

SALES RECEPTIONIST
Mature, self starting, non-smoker for photography studio. Send resume to: P.O. Box 833, Dearborn Heights, MI., 48127.

SALES REP: For growing art gallery, custom framing service. Great add on for Rep calling on commercial accounts. Commission. 624-3557

SALES TRAINEE

National corporation. Excellent communication skills required. Prefer college degree/customer service experience for inside customer service/sales position. Promotion opportunity available, training provided. For interview, call 353-3990.
An Equal Opportunity Employer

Sales/Warehouse

Full-Time
and Summer

Immediate full-time and summer openings for qualified candidates available at the following locations: Livonia, Roseville, Southgate and Clawson.

Duties include inside wholesale and retail sales of paint and related products, shipping, receiving, tinting paint and deliveries. Some clerical responsibilities for full-time position at the Livonia store.

Glidden, part of the largest paint company in the world, offers a competitive salary and a complete benefit program for full-time positions.

You may apply Monday - Friday from 8 a.m. - 5 p.m. at The Glidden Co., 11950 Farmington Rd., Livonia, MI 48150 or at our other locations.

The Glidden Co.
An Equal Opportunity Employer

TELEMARKETERS
Being recruited to assist in manufacturing soft ware selling. Challenging work in a consulting company. Opportunity to learn system selling techniques. Knowledge of manufacturing companies a plus. Salary and performance bonus. Send resume to:
R.C.G. Inc.
26211 Central Park Blvd.,
Suite 518
Southfield, MI 48076

TELEMARKETERS Wanted:
No experience necessary. Will train. Call Robert between 9am-6pm. 965-8659

TELEMARKETERS-Different type of phone work. No Sales! Need good voice, legable handwriting, good common sense and a sense of humor. Experience preferred. Part time to start. $7.50/hourly/Great Boss. No Evening Hrs! Call Pat Mon.-Tues. 879-0452

TELEMARKETERS

STUDENTS - HOMEMAKERS

- Telemarketers needed
- Top Pay, $5.50 an hour plus commission
- Hours: Mon. - Fri., 5-9 PM. 5:30-9:30 PM, or 6-10 PM.
- Full pay every Friday
- Southfield location

SNELLING TEMPORARIES
TROY 528-5122 DETROIT 871-2700

TELEMARKETING PERSON
needed to work part time. Evenings. $4.50 an hour to start plus $1 per lead. 453-7880

TELEMARKETING
$500-$1500 weekly, process phone orders at home. Call 10AM-3PM for more information.
313-352-8019 Ex. L25

TELEPHONE INTERVIEWERS
Well respected consumer research firm has immediate openings for experienced or beginner telephone interviewers. Interesting work, pleasant environment. Absolutely no selling. You arrange your own hours - weekday, evenings or weekends. Paid training. Call 9 am to 5 pm, 352-3361

TELEPHONE SALES. 2 -3 weeks training. Excellent commission structure and unlimited growth potential. Call: 352-6760

TELEPHONE SALES
Part time, 5-9pm in our Livonia office. All leads furnished, $5/hour plus commission. Call evenings 261-9645

TELEPHONE SALES
Full and part time. Must have clear speaking voice and desire to make a lot of money. Call 459-6610
Equal Opportunity Employer M/F

TIRED OF THE RAT RACE?
$10,000 plus per month possible. Opportunity knocks with the courage to call 458-6225

WANTED PART TIME RETIRED - salesman for retail sales. Furniture experience not necessary. Call me: Scott or Stephanie 427-3600

WANTED

100 overweight people to try new diet disc program, as seen on Cable TV, loose 20 lbs. in the next 30 days while making money. 356-9647.

WANTED: 50 fat & fed up people to lose 10-29 lbs. per month, guaranteed. Dr. Recommended. Also, Distributors wanted, $400-$1200 per week. 748-9230 or 748-9674.

WORK WITH THE FINEST
Experienced salesperson for fast growing service related industry for older adults. Salary + commission. Call for appointment: 788-6410

507 Help Wanted Part Time

ADULT CARRIERS

needed for home delivery of the Garden City & Westland Observer Mondays & Thursdays. Approximately 3 to 4 hours a day. Good pay. Flexible hours. For further information, call:
Observer Circulation
591-0500

AUDITOR POSITIONS are open to work with America's largest inventory company. Must be available to work days and some evenings and weekends. Transportation necessary. Calculator experience helpful. Start at $5.75 per hr. 489-6535

CITY OF FARMINGTON HILLS
RECREATION DIVISION
SUMMER EMPLOYMENT
The City of Farmington Hills announces the following part-time Summer employment opportunities in the Recreation Division.

Lifeguard/Swim Instructor
Requires high school or equivalent with 1 yr. of swim instruction experience and current advanced lifesaving and CPR card preferred
$5-$6 an hr

PARK WATCH WORKER
Requires high school or equivalent and previous experience requiring interaction with the public $5 an hr

Applications will be accepted until until June 1. Apply in person or in writing to Department of Special Services, City of Farmington Hills, 31555 W. 11 Mile Rd., Farmington Hills, MI., 48018.
An Equal Opportunity Employer

CLEANERS - part time for restaurant in Southfield, midnights, 20 hours per week. $4.50/hour. Must be dependable. 537-2924

CLEANING
Troy office. Permanent part time, Monday thru Friday, 7am to 9am.
Call 442-9640

COMMISSION ASPHALT SALES
Part-time
Flexible hours
Call: 474-6662

CUSTOMER SERVICE Representative - part time. Light typing, phone skills. 3pm-8pm, Mon-Fri. Apply at Metrovision of Livonia, 14525 Farmington Rd., Livonia.
An Equal Opportunity Employer

DON'T HAVE A COW!

Start working for
TEMPORARY RESOURCES

Dependable people needed to work evening hours in Birmingham - Bloomfield area. Sales experience a plus. Call now for an appointment.
Temporary Resources
737-1711
Livonia - Farmington Hills

Southfield 552-0319
Troy 588-9210
An Equal Opportunity Employer

DRIVER
Mature. Part time for senior center. Must have C3 license, no moving violations within the past 3 yrs. For application contact 354-9362

EARN $15-$20 an hour potential. Canvassers needed to fight pollution problem in Great lakes. Call Tom during business hrs. 542-4180

EDUCATIONAL SALES
Teaching background helpful. Full/part time. Salary, benefits, flexible hours. Canton area. 434-9135

FABULOUS PHONE WORK!
Part time phone work in Plymouth. Mornings and/or evening hours. No selling involved. Just scheduling appointments. Salary plus generous bonus available. Call mornings only between 9am-1pm, 454-4420

FROZEN FOOD warehousing & some delivery. Part time. Lift truck experience & chauffeurs license required. Call between 9am-3pm 261-4687

GARDENER - Maple/Telegraph Rd. area. Flower bed care. No mowing. 5 - 8 hours per week. Dependable, good pay. Call Eves: 851-7119

GENERAL OFFICE & SHIPPING
Hours 11-3, Mon.-Fri.
Typing a must. Plymouth area.
Ask for Donna
454-1113

HOMEMAKERS & STUDENTS
PART-TIME
Michigan National Bank has immediate openings for Proof Operators in Livonia to work the evening shift.

- Recent proof machine, data entry, or 10 key experience required. Must be comfortable working in a production environment, call 473-3152 or apply in person on Tuesday - Thursday 10:00am - 2:pm at:
Michigan National Corporation
27777 Inkster Rd.
(Between 11 & 12 Mile Rds.)Farmington Hills Mi.
An Equal Opportunity Employer

HONEST, dependable person with reliable car & excellent references. Must be energetic, love animals & know Birmingham area. 645-0158

HOST OR HOSTESS desired for part time help at luxury condominiums in Northville. Sun. only. Call Mon. thru Fri. between 12 & 6:30pm. Ask for Pam, 344-8808

HOUSEKEEPER
Needed for Mayflower Hotel in Plymouth, full & part time.
Call Cat 453-1620

IMMEDIATE Full & Part Time sales positions. Available with an established Livonia & Novi retail furniture store. Will train. Seniors, college students, housewives welcomed. Call Jim between 10-2pm. 522-9206

LADIES give yourself the perfect gift, your own business. Sell UndercoverWear Lingerie at home parties. Unlimited earnings, free training, small investment. 349-6225

MAKE $1000- $5000 PER MONTH. Part time marketing environmental products. No experience necessary. 637-2483

OFFICE HELP
Filing & phone work.
Southfield area.
358-5980

PARTS CLEANER
Part time position available for sanitizing equipment and parts for a major beverage company in the Plymouth area. Ideal for student or second job. 20 hour week, flexible hours. Must be reliable. Please respond to: Parts Cleaner, PO Box 377, Plymouth, MI 48170

PART TIME CLERICAL
1 day per week.
Downtown Birmingham
540-6288

PART-TIME POSITION - Phone skills, 4pm-10pm. Approx. 4 days per week including weekends. Apply Metrovision of Livonia, 14525 Farmington Rd.
An Equal Opportunity Employer

POOL ATTENDANTS
Farmington Hills. 2 part time attendants from Memorial Day Weekend to Labor Day. Flexible hours, good pay. Call Jack Stahl. 476-3181.

PUBLISHING COMPANY
seeks friendly person with good phone manner, to process orders/calls. Some telemarketing. Approximately 25 hours per week, $5.-$7. per hour. Send letter: Att: A.B., P.O. Box 7001, Troy, MI., 48007.

RECEPTIONIST/TYPIST
Chiropractic office, Plymouth.
453-7091

RECEPTIONIST/CLERK

Insurance Company in Southfield is seeking an office clerk with strong communication skills & accurate typing, (40wpm). Previous clerical experience preferred. This is a temporary part time position. Send resume or apply Mon. thru Fri., 12-4pm.
Cuna Mutual Insurance Group
Human Resources & Benefits
15600 Providence Dr.
Southfield MI 48075

SAMPLE LIBRARIAN NEEDED in Ceramic Tile Showroom in Michigan Design Center in Troy. Some receiving and light clerical. Attention to detail a must. Flexible hours, 9-5, Mon. - Fri. Call Carol, 649-4422.

SECRETARY - part time, 2-3 days per week, pleasant small office, Word Perfect skills preferred, up to $6/hr. Send cover letter & resume to: MPS, 30100 Telegraph Rd. #219, Birmingham, MI. 48010

507 Help Wanted Part Time

RECEPTIONIST - PART TIME
Southfield corporate office seeks a conscientious individual to create a good first impression with visitors & phone contact. Responsibilities include, switchboard, mailroom, general typing, data entry & accounts payable. Ideal for non-smoking homemaker. Flexible hours. $6 per hour. Call Joan at 827-7720

RETAIL SALES-HOTEL GIFT SHOP
Farmington/Livonia Area. Part time. Call between 8am-5pm Mon. thru Fri. 476-0100

SECRETARIAL WORK - Typing & Answering phones, part time for summer, 4 hours per day, 5 days per week. Call 421-2570

SECRETARY/BOOKKEEPER
Warren/Canton Center 3 days, 4 hours. Flexible hours. IBM PC/WordPerfect experience. $7 per hour. 459-3571

SHIPPING & RECEIVING - good for college student. Full time/part time $5.50 per hour after 90 days. George 8:30-4:30pm 588-1022

SIEMENS
SERVICE CLERK

Medical equipment service office is looking for someone who enjoys responsibility and working with people. Duties include: field service dispatch and general clerical. Good telephone etiquette a must. Light typing required. Position offers diverse activities, a friendly working environment and good pay. 20 hours per week schedule with some flexibility possible. Ability to work additional hours when necessary, a plus. Send resume or apply in person. No phone calls please!
Siemens Medical Systems, Inc.
23900 Haggerty Rd. (S. of 10 Mile)
Farmington Hills, MI 48024
Attn: Nuclear Division
An Equal Opportunity Employer

TELEMARKETERS - No experience necessary. Mon.-Thurs., 5:30pm-8:30pm., Sat. 10am-1pm. $5.00/hour + commission. 855-1071

TELEPHONE MARKETERS
With experience. Permanent part time. $6 an hour plus bonus. Ideal for students, homemakers and retirees. 354-9310

TELEPHONE REPORTER
For hours 2:30PM-8:30PM, Mon.-Fri. National company in Southfield. Great for retirees. Call Ken 351-8852
An Equal Opportunity Employer

TWICE MONTHLY house to house delivery in Livonia.
Call American Field Marketing
948-8520

WANT TO EARN Extra money, have flexible hours working from home and buy your products at cost? Join Avon, the number 1 Beauty Co.
Call Connie, 591-9524

508 Help Wanted Domestic

AFFECTIONATE NANNY
Part time, non smoker, must have car, Bloomfield Hills area. $6 an hr. Call 646-2853

Affectionate Mature, sitter for 2 girls, in my Canton home. Mon.-Fri., 7-5. Housekeeping, top wages. 845-1069/337-8144/Eves: 981-2240

AIDE for male quadrapiegic. 1 hour, 5 evenings/week. Plymouth/Canton. Will train. Call Eves. 455-1752

AMBITIOUS High School student needed for summer to sit for 2 yr. old in my W. Bloomfield home. Own transportation. Call: 737-2945

BABYSITTER - Must love children. Need occasional day or eves babysitter. References, patience required. Southfield area. 559-8611

BABYSITTER/HOUSEKEEPER for 2 children in my Novi home. Must have references. Prefer non-smoker. After 6pm, 348-8325

BABYSITTER-In my Farmington Hls. home. For 2 yr. old daughter, non-smoker, own transportation. 3 days/wk., 7-4:30pm. Must have references. Good pay. After 6. 477-1095

BABYSITTER - live-in for 2 boys ages 7 & 10, room/board/salary. Garden City. Phone before 3, 422-4066

BABYSITTER - Lovable, responsible, non smoker needed for our newborn, Mon.-Fri., 8am-5pm. Our Redford home only. 531-3939

BABYSITTER - Mature loving woman to care for 2 children in my Huntington Woods home 3-5 days a week. Must have own car. References. 543-8023

BABYSITTER needed for 8 month old in our Livonia home. Patience & references a must. 421-4613

BABYSITTER Needed for new born & toddler. Flexible hrs., own transportation, references required, Bloomfield Twp. Call 855-3176

BABYSITTER NEEDED for 1 yr. old son, in my Sylvan Lake home. Part-time with flexibility. Non smoker. Own transportation. References. Call 681-0751

BABYSITTER - Non-smoking, loving adult to care for our toddler in your home if near Farmington/9 Mile. Full time, Mon.-Fri. After 6 PM: 477-0350

BABYSITTER - Part time in W. Bloomfield. Ideal for high school or college student. References & own transportation required. 855-4186

BABYSITTER - Sat. Evenings. 2 children, 9 & 6 yrs. References. Non-smoker. Maple/Farmington Road area. After 7pm. 661-4882

BABYSITTER - Schoolcraft & Beech Daly area for 1 year old boy. 4pm.-1am. Your home. Call Julie 532-9581

BABYSITTER: Sought for July/August for our 8 yr. old in our Lathrup Village home. Approximately 30 daytime hrs. per wk. References. Own transportation. 557-3288

BABYSITTER to sit in W Bloomfield home. Must have references & experience with newborns. Flexible hours. Negotiable salary. 661-9098

BABYSITTER WANTED in my Westland home for 2 boys ages 6 & 11, Mon.-Thurs., 8:30AM-3PM. A pool is available. Call after 4PM 425-4716

BABYSITTING - in our W. Bloomfield home. Summer time. Mon.-Fri. Great for college student. Pool available. 855-5432 or 876-8826

BLOOMFIELD HILL family needs woman, who loves children, to live in. We are looking for a cheerful non-smoker to help babysit & do housework. Excellent salary for 5-6 days per week. Call Pam. 851-3388

CARE FOR ELDERLY Woman, full time or part time. Non-smoker, references a must, own transportation. Dearborn. After 6pm 559-2371

CAREGIVER-Full Time, for small infant/toddler daycare center. Early childhood experience necessary. Call 652-7590.

CHILD CARE in my Utica home, Mon. - Fri., 9am-5:30pm for newborn. Wages negotiable. References necessary. Call: 254-7231

CHILD CARE - Responsible, mature individual to care for 3 children in our NW Troy home. Mon. thru Fri., own transportation, non-smoker. Salary negotiable. Call: 641-8681

CHRISTIAN FEMALE to care for 3 & 5 yr. old in my Westland home, Mon.-Fri. Call after 6pm only: 721-3085

CLEANING PERSON - 3 days. Experienced in housework & laundry. No child care. Have own car. Farmington Hills area. Top salary. References. Leave message 626-5578

CLEANING STAFF - FULL TIME
Steady salary - Benefits
Must be experienced, dependable & energetic. Farmington Hills area. 489-6081

COMPANION - Warm, caring, responsible person needed to act as companion for active Birmingham woman with short term memory problem. Drivers license/ good driving record required. Duties include chauffeuring, occasional light cooking, assistance with shopping, etc... 9 - 5, Mon. - Fri., beginning June 1. $325/wk. Reference required. Call Mary weekdays: 641-9955

EXPERIENCED PERSON for live-in childcare (18 mo.old boy), light housekeeping, to be part of our family. Non-smoker/drinker. References required. W. Bloomfield area. 737-4844

HOUSEHOLD HELPER
Opportunity for female 18-27 years. Nonsmoker, good swimmer, lunches, cleaning, gardening, childcare. Girls 11 & 12, boy 8 years. Transport children to & from events. Franklin area. Please call 9am-3pm Mon thru Fri. 855-4340

508 Help Wanted Domestic

COLLEGE STUDENT needed to sit for 8 year old boy for the summer. non smoker preferred, your own transportation. Long Lake & Adams area. After 6pm. 646-2572

COMPANION AIDE
for elderly gentleman. Must live-in. Good driver, experienced with local references. Pleasant surroundings. TOP JOB for right person. 851-4585

DEPENDABLE live-in needed for handicapped Mother, must have valid driver's license. Nice home in Novi area. 474-5327 or 422-1778

DOG SITTER Retired female animal lover to spend quality time. Reliable. Come in 1 or 2 times a day Mon-Fri Westland. Leave Message. 729-4961

FULL TIME CHILD CARE/Housekeeping for 1 and 3 year old in my Farmington Hills home. Part time child care possible. References. Non-smoker 788-1563

HOUSEKEEPER/Babysitter -live in position, salary plus room. Organized, responsible & loving person to help single parent. 932-4172

HOUSEKEEPER/BABYSITTER
To live in West Bloomfield home to help care for 21 month old son. Expecting 2nd child Sept. Non smoker. Private living quarters. Own transportation. References. Excellent Salary & BENEFITS. Call Mon.-Fri. 9am-4 30pm only 855-9474

HOUSEKEEPER - Live in Couple or single. Cook, clean & maintain home. Must like dogs. Starting salary $800/mo. After 6pm. 737-0685

HOUSEKEEPER WANTED - To live in with nice family in Bloomfield Hills. References. Please call 8am - 10am or 5pm - 10pm. 855-2270

IN-HOME SITTER starting late Aug., 1990. Experienced individual to babysit newborn in our home. Light house work included. Candidate must be a non-smoker and have own transportation. References and personal interview is necessary. Schnauzer dog. Call during PM, ask for Lee Ann. 474-8716

JUNIOR HIGH thru College student to baby sit 2 children, part time thru the Summer. Bloomfield Hills. 433-1411

LADY seeking live-in domestic help for cleaning & meal preparation, must like dogs, Livonia across from Wonderland Mall. 427-7088

A Mature Women to live-in w/60 yr old female. Companion, care giver. Room & salary provided. Dearborn/Inkster. Leave message 453-2949

LIVE-IN helper for professional single mom with toddler, household management & housework. Some travel. Own car helpful. Non smoker. Salary + excellent benefits. Most weekends off. 855-3483

LIVE IN HOUSEKEEPER wanted to care for small children and housecleaning. Experienced, non-smoker only. Call 683-2288

LIVE-IN HOUSEKEEPER wanted 5½ days for busy Farmington Hills Family. Cleaning & ironing, no cooking. Some english preferred. 553-9444

LIVE-IN HOUSEKEEPER/COMPANION for 1 lady, private room, bath, TV. Drivers license, references required. Grosse Pte. area. 886-0991

LOVING, reliable child care for 3 girls in our Westland home. Edison School area. Mon., Tues., Thurs. & Fri. Days. Non-smoker. 421-5722

MATURE, ADULT babysitter needed for 2 active girls (10 & 3 yrs.) Mon. thru Fri., 35 hrs. Prefer my home. Seeking playmates for my children. Call between 6 -9pm: 538-7374

MATURE BABYSITTER needed in my Livonia home for 3 girls 11, 8 & 5. Two days a week (flexible). References. Call after 5PM. 462-1356

MATURE, Responsible person with car needed to care for 2 children, ages 8 & 2. Two references required. Pay depends on references/experience. Call 788-9524

MATURE WOMAN needed to care for older bedridden famle. Duties include; personal hygiene of patient, changing dressing, light housekeeping & cooking $5. hour. 382-5030

MOTHERS HELPER & sitter for handicap children, flexible hours, part time. Livonia area. 261-5033

NANNY - LIVE IN
Male/Female. Professional couple looking for Nanny Assistant for current nanny with 7 young children in the Grosse Pointe Area. Looking for mature, ENGLISH SPEAKING, experienced, non smoker, licensed driver. Only truly interested, qualified people may apply. Compensation will be discussed at time of interview. This is a long term position. Please submit resume with references to: Stephenson's Residence, 956 Lakeshore Drive, Grosse Pointe Shores, MI., 48236.

NANNY NETWORK, INC.
Top Salary - Nannies, Housekeepers & Elderly Care. Mature, reliable, live-in/out, full/part time. 680-0670

NON-SMOKING live-in companion for elderly woman. Must have references. Farmington Hills area. Call after 6pm, 474-3780

NURSES AIDE, live-in. Experienced with stroke patients, references. Possible share job 3 to 4 days each. $65/24 hrs. after 6:30 544-0910

RESPONSIBLE, CARING, non smoking person to watch infant in Birmingham home. References required. 258-9818

SITTER needed for 3 boys, ages 13 & 9, Mon. thru Fri., for the Summer. My home. Non-smoker. Own car. References. 349-8796, after 7pm

SITTER to supervise 11 & 12 yr olds, in my Westland home for summer. Non-smoker, references, own transportation. After 6pm: 326-4869

508 Help Wanted Domestic

ASSISTANT MANAGER COUPLE
Dependable couple needed to assist in the management of attractive apartment community located in growing suburban area. Maintenance/Sales experience preferred. Salary, apartment, fringe benefits & opportunity for advancement. Call between 10-5 261-7394

CARETAKERS FOR mobile home park, mature handyman/woman, retirees welcome, salary + free housing. Call Fred, 751-5590
Or Jack 591-0146

MANAGER COUPLE for self storage facility. Must be personable and self-motivated. Salary plus apartment. Send resume to PO Box 8149, West Bloomfield, MI 48304-8149.

MATURE NON-SMOKER - To supervise, 9 & 11 year olds, in my lakefront home. 35 hours. $90 per week. Baldwin/I-75 area. 335-8805

PLYMOUTH APARTMENT
Complex seeking experienced caretaker couple. Apartment, utilities, and salary included. 453-7144

509 Help Wanted Couples

APARTMENT CARETAKER Couple
Large Suburban complex. Experienced only. Apartment pl

CLASSIFIED ADS GET RESULTS

515 Child Care

FULL TIME Only Meals, first aide & CPR training Garden City area Chris 427-8765

LICENSED CHILD CARE - Mon-Fri 7am-5:30pm. Story time, learning time & free play N. Redford area. For more info call 532-5919

LICENSED DAY CARE home has openings for all ages. Meals and snacks included. Canton/Plymouth area 981-5567

LICENSED DAYCARE has 2 openings. Ages 1 & older. Full & part time. Lunch & snacks provided. Lots of toys & outdoor play. Experienced. Farmington Hills 478-8739

LICENSED & LOVING Child Care provided in my Southfield home. Quality care & plenty of fun for all ages. 357-1276

516 Elderly Care & Assistance

A BETTER WAY...
Keep your loved ones at home
FAMILY HOME CARE
Nurse owned - operated
455-5683
(455-LOVE)
Qualified. Supervised. Insured
health care personnel 24 hour care

A Caring Person in Your Home
NURSE AIDES
HOMEMAKERS - LIVE-INS
In your home or hospital room
Personal Care-Meals-Housekeeping
Reliable, Courteous Service
Insured Bonded 24 Hr. Care
476-9091
Farmington Hills
855-9551
Birmingham
EXCELLACARE - ALL AREAS

A Free Nurse Assessment
Visit in your Home
HOME HEALTH CARE
Screened, RN supervised, insured
Aides Nurses
24 hours - 7 days
357-3650
Professional Health Care Personnel

BABYSITTING FOR ELDERLY
Good companion/aide, driver, meals & very light housework. Good references. After 10AM. 862-6321

FOSTER/MEDICAL CARE for 65 and older. 24 hours per day by licensed RN in my family home. Reasonable rates - Troy area. 689-7984

518 Education & Instruction

ACADEMIC TUTOR. Learning disabilities. Remedial reading. Certified teacher. M.A. degree. School references. Summer Program. 626-2768

FORMER PROFESSIONAL Player & major league scout is available for individual instruction. All aspects of baseball covered. Including exposure to major league scouts. All ages by the hour, day or week. Affordable to all. 669-0129

KAREN TALBOT'S School for Cruise Experts. 21 hour course. "Learn the cruise business from a pro!" Call for details 647-5400

LEARN TO DRAW (basics of the visual arts). Adults/Children. Professional artist (Cranbrook Academy of Art) Birmingham studio. 647-1633

518 Education & Instruction

AVAILABLE FUN/part time positions for professional trainers with 2 yrs. experience on Macintosh and/or IBM to work in northern suburb with accredited computer training firm. Send resume to: Box 348 Observer & Eccentric Newspapers, 36251 Schoolcraft Rd. Livonia, Michigan 48150

CAREER TRAINING
3-6 MONTHS
• OFFICE SPECIALIST
• COMPUTERIZED ACCOUNTING
• RETAIL MANAGEMENT
Limited Seats. Job Placement
Financial Assistance Available
(If Qualified)
CALL 967-0253

DATA ENTRY
WORD PROCESSING
APPROVED FOR UAW TRAINING
Job Placement Assistance
Payment Plans Available
IDEA Career Training
Oak Park 967-3993

PIANO LESSONS plus voice, organ, clarinet & percussion in your home. Popular & classical. All ages, piano rental available. The Assoc. of Music Teachers 851-5423 or 525-0829

PRIVATE COMPUTER LESSONS
One on one. Lotus 1,2,3, DW4, etc. Please call 335-2441

TRAVEL SCHOOL 8 yr. track record! Professional, personal training. Computer Enroll now, limited space. Exciting career! 855-4100

TUTORING
Board Certified Elementary Teacher offering tutoring for the summer. Call 565-0738

TUTORING in high school & college Math, Chemistry, Physics. Flexible rates, personalized. B.S., M.S., M.S.(EE), Ph.D. Cand. 10 yrs. experience 478-5288

519 Nursing Care

ADULT FOSTER CARE for elderly ladies, 24 hours supervision. Private or semiprivate rooms. 628-7302 628-0965

520 Secretarial & Business Services

KEITH BORDEN 466-3913
Typing, Word processing, database, spreadsheet, ghostwriting. Professional quality, low rates.

SECRETARIAL SERVICES
Resumes, Dictation, Accounting on Lotus, Word Processing
Our computer - flexible hours
Model Office, Inc. 534-8762

522 Professional Services

ACTION RESUMES
Positive results for professional and technical personnel. Resumes, cover letters, interview preparation, career planning/decision making, military conversions. Member Professional Assoc. of Resume Writers. 591-6820

523 Attorneys Legal Counseling

DOCTOR-LAWYER
MEDICAL MALPRACTICE
965-2311
Mark L. Silverman, M.D.J.D.

600 Personals

ADOPTION
Happily married couple wishes to adopt a baby. Doctor & full time mother able to provide a abundance of love, security & good education. Legal & agency approved. Please call Kit or Rick collect (313) 824-9286

ADOPTION
Happily married couple desperately seeking to adopt infant into their loving secure home. legal & medical expenses paid. Call Child & Parent Services. 313-848-7790 or 1-800-248-0106

IS YOUR WATER SAFE?
Free water analysis in your home. Call Alford Associates 651-6841

MONICA Psychic Reader & Advisor. Tarot cards, palms, crystal ball & ancient sand reading. Monica helps guide you back to health, happiness & success. One visit will convince you of her gift 881-5834

PRAYER TO THE HOLY SPIRIT. You who make me see everything and who show me the way to reach my ideal, you who give me the divine gift to forgive and forget the wrong that is done to me and you who are in all instances of my life with me. I in this short dialogue want to thank you for everything and confirm once more that I never want to be separated from you no matter how great material desires may be. I want to be with you and my loved ones in your prepetual glory. Amen. Thank you for me and my loved ones.

ROUND TRIP Ticket, Detroit around the world. Detroit. $1100. Call immediately! 477-3428

ROUND TRIP to Nashville, May 25-June 2 on Northwest $85. 420-2882 420-2899

SELLING MEMBERSHIP for all-season resort at 1988 prices. Membership is coast-to-coast. Selling Campground 837-2057

ST. JUDE NOVENA
May the Sacred Heart Of Jesus be adored, glorified, loved & preserved throughout the world, now & forever. Sacred Heart Of Jesus, pray for us. St. Jude, worker of miracles, pray for us. Say this prayer nine times a day, by the eighth day your prayer will be answered. It has never been known to fail. Publication must be promised. My prayers have been answered.

ST. JUDE NOVENA
May the Sacred Heart Of Jesus be adored, glorified, loved & preserved throughout the world, now & forever. Sacred Heart Of Jesus, pray for us. St. Jude, worker of miracles, pray for us. Say this prayer nine times a day, by the eighth day your prayer will be answered. It has never been known to fail. Publication must be promised. My prayers have been answered.
RMY

SURROGATE MOTHER needed, all expenses paid. Respond in confidence, with phone, to P.O. Box 2683, Farmington Hills, MI., 48333.

WALDENWOODS FAMILY Resort membership. 10 plus years, make offer. After 4pm 661-2192

WILL DO COMPUTER Homework. Has Word Perfect setup in home. Livonia Charles, 591-9359

602 Lost & Found

FOUND: Male, Black & White shaggy dog. Farmington Hills, 5-16. For more information call 474-2598

FOUND - medium sized dog, white, curly tail, in Glenwood/Newburgh area, Wayne 595-6394

FOUND: 2 Bouviers, on a Southfield service drive, near 9 Mile, on May 7. 358-3121 or 531-0568

LOST black miniature poodle, male, May 10, Adams & Lincoln area. 647-0439

LOST Parakeet, blue/white, Palmer/Haggerty area. 397-8167

602 Lost & Found

FOUND: Adult dark & cream Siamese cat. No collar. 5 Mile & Newburgh area. 464-1442

FOUND: cat, orange & white long hair. Maple & John R area, May 4. 588-9090 642-0445

FOUND DOG: Hamlin/Crooks. Small creme Terrier mix. Pink nose, about 5 yrs. Female, spayed. 852-3650

LOST: Small tiger stripped cat. Reward! Canton Area. If found, or any information, please call 455-7607 or 451-8680

LOST: Small white male Maltese with a blue braided collar in the area of Five points and 8 Mile. Answers to Scooter. Reward! 420-3297

LOST: Tan German Shepard/Chow S. shaved in side. Spiked collar. Farmington Hills area (517)332-4748

603 Health - Nutrition Weight Loss

VIC TANNY EXEC MEMBERSHIP
Life time $50/yr. renewal
$1,200 or best 258-8714

604 Announcements Notices

NOTICE OF PUBLIC AUCTION of household goods. Unclaimed used personal affects (household goods lot #563313) held on account for Duke Fergerson since April 1989 to be sold at auction. Available for inspection & sealed bid on entire lot only. Accepted on Fri. May 25, 9am. All goods must be removed from our premises on acceptance of bid. 41555 Coppernick, Canton. 453-6677

WILL YOU BE ABLE TO RETIRE?
' Free Seminar '
Pre-retirement Considerations
Tax deferred programs
Maximize your pension
Tax Reduction
RSVP Call 450-7018

606 Legal Notices

SHURGARD OF LIVONIA
30300 PLYMOUTH RD.
LIVONIA MI 48150

Sale on June 23, 1990. Bids will be taken on June 19, 20, 21, 1990.

Brooks, Elizabeth, B129, four twin beds, six dressers, six chairs, train tracks.

Johnson, Yovette, C30, two department store counters, many boxes of patterns and many boxes & bags of material.

Knight, Carolyn, C36, sewing machine in wood cabinet, electric stove, books, wood shelf, stereo, wood chair.

Shepherd, Patricia, C114, two dressers, chest of drawers, T.V. table, couch & chairs, kitchen tools, misc. boxes.

Thompson, Christopher, C127, dryer, upright freezer, dresser, gas stove, ironing board, toaster oven.

Considine, Richard, C132, electric stove, dresser, filing cabinets, matching couch, chair, foot stool, end table, full size bed, console T.V.

Barker, Marilyn, D92, kitchen table, and chairs, full size bed, couch, stereo, misc. boxes.

Ross, Patricia, D126, chair, couch, dressers, lamps, BBQ, lawn chairs, three mattress and springs, fan, kitchen items.

Baker, Debra, I13, lamp, ironing board, love seat, chair, T.V. table, dining room table and chairs, microwave with table.

Looking For A... Bargain? Home? Apartment? Job? You'll Find it in the Observer & Eccentric Newspaper
Call Today For Home Delivery!
591-0500

608 Transportation & Travel

ROUND TRIP TICKETS (2)-Reno Memorial weekend. Leave Fri. May 25, return Monday, May 28th. $900 value for $575. 476-8081

TAMPA - one way, non stop, June 26, 9:25am. $50 474-0280

TWO roundtrip airline tickets Detroit to L.A. leave May 23-return June 8. $295 each. 876-7262 or 549-0946

610 Card of Thanks

PRAYER TO ST. CLARE
Say 9 Hail Marys once a day for 9 days, on 9th day publish this prayer and wish 3 things. Even though you do not have faith your prayer will be answered. M.

ST. JUDE NOVENA. May the Sacred Heart of Jesus be adored, glorified, loved & preserved throughout the world, now & forever. Sacred Heart Of Jesus, pray for us. St. Jude, worker of miracles, pray for us. Say this prayer nine times a day, by the eighth day your prayer will be answered. It has never been known to fail. Publication must be promised. My prayers have been answered. L.M.

701 Collectibles

BAREFOOT CHILDREN dolls. Best offer over $400 a piece. Call 427-8762

ORIENTAL - 12 x 18, red, wool, Karastan (machine). Lanamar. New condition $575. 588-5632

TOM CLARK - statues, very old retired pieces. Norton, Chase, Dewey, Martin, Tex, call 540-9326

702 Antiques

AFFORDABLE
Antiques
Primitives
Collectables
100's of items under one roof
COUNTRY FAIR ANTIQUE FLEA MARKET
2 BIG LOCATIONS:
UTICA
45300 Mound Rd., just N. of M-59
254-7110
WARREN
20900 Dequindre, 2 blks. N. of 8 Mile
757-3740
Both markets open every Fri. 4-9, Sat. & Sun. 10-6
New Dealers Welcome
Call daily 10-6 for booth rental information

702 Antiques

ALL ANTIQUES BOUGHT
Postcards, old movie magazines, antique & paper dolls, toys, Shelly china, military. 348-3154, 348-7984

AMERICAN OAK hall tree, 1920's wicker rocker, old trunk. Call after 6pm 464-8349

ANN ARBOR ANTIQUES MARKET - M. BRUSHER, Sunday, May 20, 5055 Ann Arbor Saline Rd. Exit 175 off I-94. Over 350 dealers in quality antiques and select collectibles, all items guaranteed as represented and under cover. 5 AM - 4 PM. Admission $3. 22nd Season. The Original!!!!

ARMOIR with 2 matching dressers, $1,950. Square oak table, $400. 4 oak chairs, $150. Eves. 752-5141

BLACK WALNUT Bedroom suite, dated 1917, double bed complete, 6'6" ft. headboard, curved, cane panelled footboard. Double dresser, 2 night stands/mirrors. Mint! $1400/best After 5pm. 348-2578

BRASS & silver pieces, china & glass figurines, plates, bowls, beautiful mahogany cabinet, old records & books, vintage men & womens accessories, pedestals, floor lamp, much more. 541-2837 or 626-2480

HOOSIER WILSON KITCHEN Cabinet. Excellent condition $500. Call 543-1746

LAMPS Signed Handel #7794, Signed Bradley & Hubbard. Some Royal Doultons, oak Murphy bed. Leave message 478-8711

OAK SECRETARY. All original, with beveled mirror, movable shelves, glass front, much carrying and detail. $675 649-6870

PIANO Upright, carved, burried, cherry. Original ivory, beautiful tone, superior condition. Heirloom. $2500 649-6870

SEE AD #708. Apartment Quality Contents, Rochester Furniture, piano, glassware "ECHOS" ESTATE SALES 652-0379

TEDDY BEAR 1907, had electric eyes. Large hand made corner cupboard, over 100 yrs. old. 553-7353

TWO 1930'S lounging chairs, black on chrome. Days 9-5, 746-8417, after 7pm 259-6875

WALLACE NUTTING PRINTS, wanted by collector. After 6 or weekends, or leave message 348-8331

WE BUY
ANTIQUE FURNITURE
IN "AS IS" CONDITION
AMERICAN OAK PREFERRED
CALL: 625-5988
LEAVE MESSAGE. THANKS

6 FT. 2 man cross cut saw, 5 ft. cross cut saw, old Sunbeam iron, old cast iron waffle iron. 474-5205

703 Crafts

CRAFTERS WANTED for show in 10-13-90 at Dearborn Masonic Temple. Contact Jan Robinson. 561-2225

GLORIA'S
Other Things Studio
UNIQUE GIFTS
COLLECTIBLES & CRAFTS
159 Ruth St.
Pontiac Mi.
333-7534: Eves. 5-8pm. 338-3353 All Day Sat.

704 Rummage Sales & Flea Markets

SPRING RUMMAGE & BAKE SALE Wed., May 23, 9am - 2pm, Thurs. May 24, bag sale: $1.50 per bag, 9am-11am. Grace Lutheran Church, 25630 Grand River, between 7 Mile & Beech Daly.

704 Rummage Sales & Flea Markets

ST. JOHN'S ARMENIAN CHURCH (with the Gold Dome). Tues. May 22, 9-6. Wed. May 23, 9-2. (bag day) Antiques, furniture, clothing & misc. 22001 Northwestern, Southfield 569-3405

705 Wearing Apparel

T-SHIRTS, hats, jackets, etc. Screened-printed or embroydered with your logo/design, + uniforms & licensed products. Call Pro, leave message 669-5340

BEAUTIFUL, black, full length gown, great for prom, size 8 477-1502

BRIDAL GOWN, designer white satin, size 11. Cleaned/stored. $450 522-9547

BEAUTIFUL DESIGNER CLOTHING & others sizes 10-12. Most pieces worn only once. Appointments Mon. & Tues. only 682-6359

BEAUTIFUL Norwegian blue fox coat, appraised at $3400, will sell at $1300 or best offer 693-6785

BRIDAL DRESS (Mendicino) 1989. Headpieces, slip, 3-4 petite. Paid $1230.12. Best offer. Call weekdays after 6pm 422-8289

PROM DRESS - 1989, black & white, size 10. Paid $240. New never worn. Best offer. Anytime 422-8289

WEDDING dress, traditional, satin, lace & pearl accents, size 7-8. $500. Matching hat, $90 721-2927

706 Garage Sales: Oakland

BLOOMFIELD HILLS - Just in time for Memorial Day Weekend - Wed. only, May 23, 11am-2pm. New & almost new womens and mens clothing, assorted sizes, some designer pieces, new shoes, jewelry, decorator pieces, assorted household items. 960 Dedham Ct., N. of Long Lake Rd., just off Telegraph.

FARMINGTON HILLS - Sale of the Century. Adult/children clothing, all sizes, quality. Misc., toys, household. May 23-24, 9am-3pm. Everything priced to sell. E. of Halstead, N. of 9 Mile. Sandra Ct.

ROCHESTER - GREAT BARGAINS. Old wicker, antique bedroom sets, oak furniture, decoys, collectibles. May 24-26, 9-5pm. 156 Maywood, E. off Rochester Rd. between University & Tienken,.

ROCHESTER HILLS
FAIRVIEW FARM SUB
N. FAIRVIEW SUB
ANNUAL 50 FAMILY
Garage Sale
Sat., May 19, 9-5pm. N. of Tienken, between Adams & Livernois.

ROCHESTER HILLS - Huge 10 family garage sale. Thurs. & Fri. May 24 & 25, 9-4. Stonetree Circle, W. of Adams, N. of Walton, off of Firewood. Antiques, furniture, kids & adult clothing, toys, household items, jewelry, too much to list!

ROCHESTER - MOVING SALE
Tools, furniture, misc. 155 Ann Maria, Off Orion Rd. Thurs., Fri. & Sat. May 24-25-26, 8am-5pm

SOUTHFIELD-Household Sale. Must sell-Precious Moments, china, furniture & misc. items, guns. Fri. May 25 Only. 9am-5pm. 18665 Bainbridge, Cranbrook Village Sub.

TROY: MOVING SALE! Chairs, sofa's, bar stools, lamps & tables, full size bed, ping pong table, More! Best Offer. Call 879-1738

W. BLOOMFIELD - huge multi family, Thurs. May 24, Fri. May 25, 9-4. Household, linens, clothes, furs, toys, bikes, furniture. 6777 Edinborough, Deerfield Village Sub. W. of Middlebelt, S. of Maple.

707 Garage Sales: Wayne

CANTON - super 12 family sale, postponed last wk. by rain, starts 9am, Wed. to Sat. (Wed. moonlight madness until 9pm), N. of Warren, E. of Canton Center, 7800 Charrington Dr. follow pink signs.

CANTON - Thur., Fri., Sat. May 24-26, 9:30-5, 6 ladder back chairs, tables, lamps, bedspreads, toys, pictures, dishes & a lot more. Between Ford & Warren, E. of Lilley Rd. enter on Barchester, follow signs.

CANTON - Willow Creek Dr. Garage Sales. S. of Warren, W. of Lilley. Lots of children's clothing, gas stove, dryer, misc. May 23-24-25, 9-5.

CANTON - 41630 Metaline. Off of Haggerty, between Cherryhill and Ford. Canoe, some furniture, golf clubs, stove, guitar, Man, women and boys clothing, misc. Mustang, 1988, LX and 1985 Suzuki 550CC. Thursday only, 8:30 - 6pm.

DEARBORN HEIGHTS - May 19 & 20, 10am-6pm. 26475 Mc Donald off Beech Daly, between Van Born & Annapolis. Household, business equipment & furniture, crafts, much more. Everything must go.

DEARBORN HTS- MOVING! 24715 McDonald. Between Annapolis/Van Born. May-June. 10am-4:30pm.

DETROIT - Yard Sale. May 24-31, 9-6. Knick-knacks, clothing, chain saws, tools & misc. 15410 Greydale, 1 block off Lahser & Keeler.

GARDEN CITY. Thurs., Fri. May 24, 25, 10-4 PM. 29613 Chester off Middlebelt, between Warren & Ford. Lots of toddler & adult clothing, household items, toys, & more.

GARDEN CITY - Wed.-Fri. May 23-24-25, 9am-6pm. 28925 John Hauk, 2 blocks S. of Ford, 1 block E. of Middlebelt. Household items, toys, clothes, refrigerator, motorcycle, & much more misc. to go! Stop by.

LIVONIA. First Annual "Around the Block Sale". 12 houses involved. Toys, childrens clothes, miscellaneous. S. of Lyndon, W. of Middlebelt, May 23rd thru 25th, 9 to 5.

LIVONIA - Huge Sale. Children & adult clothes, luggage, misc. household, toys, etc. 31135 Dalhay, S. of Plymouth, E. of Merriman, Wed.-Fri.

LIVONIA - May 22-26, 9-5. 12150 Cardwell, N. of Plymouth, W. of Inkster.

LIVONIA - May 23,24,25, 9-5. Antiques, furniture, clothes, misc. 18435 Renwick, S. of 7, W. of Levan.

LIVONIA - May 24-25, 8:30-4, 18235 Doris, S. of 7 Mile, W. of Middlebelt, air conditioner, quality goods..

LIVONIA- MOVING! Thurs., Fri., Sat. 10-4pm. Furniture, toys, cloths, etc. 15148 Golfview. 5 & Levan.

LIVONIA - Multi-family sale. May 24-25, 9-5. 14834 Riverside, 2 blocks W. of Farmington, 1 block S. of 5 mile. Loads of bargains!

LIVONIA - Multi-family, large variety, too much to mention. All reasonable prices. May 22-24, 9-5pm. 34350 Fonville Ct., Windridge Village Sub. W. of Farmington, N. of 7.

LIVONIA - 34544 Navin, W. of Gill, between 7 & 8 Mi. May 24 & 25, 9-5. Baby items & clothes, 0-4, bike.

NATIONAL KNITWEAR DESIGNER Warehouse Clearance Sale!! Fabrics - Leathers - Yarns & More! Wed. Thurs. Fri. May 23,24,25th. Livonia Commerce Center, 31201 Schoolcraft, (E. of Merriman).

REDFORD - getting rid of the old making way for the new. Many items, furniture, clothing etc. May 25-26, 10am-6pm. 11941 Eileen. Off Plymouth Rd. between Inkster & Beech Daly behind Mayflower Lanes.

REDFORD: Yard Craft Sale. Pine & Oak shelves, furniture, toys. Many more wooden items. May 26, 27, 28, 10 to 5. Six Mile & Beech Rd. area. 16871 Norborne.

707 Garage Sales: Wayne

LIVONIA - 9818 Perrin, Near Joy & Merriman. May 24, 9-3pm. Sewing machine, chain saw. Household.

OAK PARK MOVING SALE
23430 Rensselaer, between Oak Park Blvd. and 9 Mile. Fri. Sat. Sun. 9am-7pm 548-9546

PLYMOUTH-Huge sale, lots of misc. May 24 & 25, 9-3. 46101 Amesbury, N/Ann Arbor Trl., W/Sheldon.

PLYMOUTH, May 21, 23rd, 10-6. 9078 Tavistock Dr. E/I-275, S/Ann Arbor Rd. Household & misc. items.

PLYMOUTH. Thurs. Mon. open 12 noon. 44557 Erie Pass, off of Sheldon, between Ann Arbor Rd. & Joy. Name your price, everything goes!

PLYMOUTH. Thurs. & Fri. May 24 & 25, 8am-noon. 11900 Tradewood. Electric dryer, washer, kitchen sinks, children & womens clothing, household goods.

PLYMOUTH, May 24,25, 9-3pm. 42015 S. Mile, 1 mile W. of Haggerty. Tractor, Weber grill, household items, clothes & much more. Don't miss this sale.

REDFORD, May 24,28, 10-3. House hold goods, furniture, toys, etc. 25240 Keeler, 1 blk N. of 5 Mile, E. of Beech Daly.

REDFORD - 4 families. Furniture, household items, bikes, clothes, more. May 24-25-26, 9am-5pm. 16711 Glenmore, 1 block E. of Beech, S. of 8 mile.

WESTLAND - May 25,26,27, 10am-6pm. 29811 Lonnie, E. of Merriman, N. of Ann Arbor Trail. Much misc.

WESTLAND - One day, Thurs. May 24th, 9-5. Kitchen booth, carpet, wringed back chair, kids clothes, lots of misc. 8555 Alper, 1 block W. of Merriman, 2 blocks S. of Joy. Enter on Shari off Joy.

WESTLAND Yard Sale. Thurs., Fri., Sat. 9-5. Many household items, childrens, auto and more. 1476 Sema, Palmer & Newburgh.

WESTLAND. 3 families. May 23, 24, 25, 26. Antique buffet and china cabinet, clothes, household 99¢ Dowling, Cherryhill & Wayne.

708 Household Goods Oakland County

A GRAY 11 piece modular sofa. A cocktail table, good condition. $900. 851-6295

ALL LIVING room furniture, leather couch, end tables, etc., kitchen table & chairs. Almost new. 668-1779

AN ESTATE SALE
EVERYDAY
Rare opportunity for the discriminating buyer
Savings up to 70% & more ON
Name brand furniture & decorative accessories.
Furnish 1 room or a whole house.
WE ACCEPT MC & VISA
Delivery available
Layaways welcome
RE-SELL IT
ESTATE SALES
34769 Grand River, Farmington
Mon., Tues., Wed., Sat. 10-6pm
Thurs. & Fri. 10-9pmPM
Sundays noon-4pm
CALL 478-7355

ANTIQUE DINING room table with table pads and 6 chairs. China cabinet. Tub/shower doors. Best offer. 683-6244 334-9938

BEAUTIFUL WHITE Sectional (Drexel Heritage), like new. Also gray flannel couch, excellent condition. 42" round white formica kitchen table & 4 chairs. Please leave message. 646-4770

GARAGE GARAGE Sale

Now is the time to clear out those closets, attics, basements and garages and make some quick cash in the process.

How do you plan a garage sale?

It's easy! Just follow these simple guidelines:

1. *Gather together the items you have for sale. Sort them into appropriate categories and price them fairly.*
2. *Place a classified advertisement in The Observer & Eccenric by calling one of the numbers below.*
3. *Hang signs throughout your neighborhood alerting residents to the upcoming sale.*
4. *Decide what to with all the money you'll have after your sale!*

Or, if you love to bagain-hunt and would rather shop then sell, be sure to look for our special garage sale listings every Monday and Thursday in your hometown newspaper. Observer & Eccentric classifieds make it easy to earn money and save money. Discover for yourself, today!

Observer & Eccentric
CLASSIFIED ADVERTISING
644-1070 Oakland County 591-0900 Wayne County 852-3222 Rochester/Rochester Hills
DEADLINES: 5 P.M. TUESDAY FOR THURSDAY EDITION /5 P.M. FRIDAY FOR MONDAY EDITION

708 Household Goods Oakland County

A MOST UNUSUAL SALE
UNDERGROUND COLLECTOR
Bloomfield Hills (I84)
Thur. May 24, 12 to 8pm
Fri. May 25, 10 to 5pm.
8534 Winston
Detroit
(Telegraph S. to Joy Rd., Head W 1½ blocks, S. on Winston.)
Small house loaded with treasures.
FURNITURE: 2 French provincial dining tables, 6 matching chairs & sideboard.
ART DECO: Double bedroom set, 1 single bed, Maple china cabinet, mahogany book case, small standing cupboard, Maple corner hutch, small sewing stand, kitchen drop leaf & 2 chairs, plus formica standing units, small Maple drop leaf plus other tables.
ART: 2 early 19th century Japanese wood block prints, plus hanging scroll and embroidered silk prints, Swedish impressionistic oil by Eric Arkel, 1908-1950, plus other oils.
RUGS: Hand woven Navaho, Chimayo and 1 room size domestic Surouk.
ORIENTALIA: Collection of 8 Ivorys plus carved tusk, 6 silk shells, 2 robes, some Cloisonne. China, collection of Royal Doulton Figurines, 1 Royal Copenhagen, Bavarian & German plates, Royal Delft, misc. cups & saucers, Poregrund Christmas plates, 1960-1980.
CRYSTALS: Cut crystal cordials, shots & decanter, vase by Orrstor and Kostim, plus etched Kostim and crystal sculpture, stemware etc., sterling enamel salt set plus small pieces.
JEWELRY: Estate rings & bracelets, some custom jewelry. Linens and lots of misc.
Numbers on front porch Wed. AM
278-9654 Sale or 644-3982

APARTMENT QUALITY Contents! Thurs-Fri, May 24-25, 10-4. Mahogany/walnut furniture! Glassware! Small Spinet Piano! Drexel twins bedroom, breakfront, desk! Victorian fruit-carved chairs! Sterling coffee service! Large Haviland set! Dresden luncheon set! Spode, Rosenthal, Daulton, Worcester plates! Sofas, tables, lamps, linens, more! 1731 Bedford Square, #102, N off Tienken, W. of Rochester Rd. (far end, center; no signs).
"ECHOES" ESTATE SALES
652-0379

A WONDERFUL SALE TO ATTEND
UNDERGROUND COLLECTOR
Bloomfield Hills (ISA)
Conducts A collectors sale
8534 Winston, Detroit
(Telegraph, W. on Joy Rd., S. on Winston).
Thur., May 24, Noon to 8pm
Fri., May 25, 10-5pm
Novaho rugs plus domestic Persian. Carved ivory plus silk shells & robes. Oil paintings plus Japanese Wood Block, C-1800, Royal Daultons, Porsguind plates, estate jewelry, crystal/silver, linen and furniture.
644-3982 or 278-9654

BEDROOM SET - almost new, queen size, 2 end tables, dressers with mirrors & misc items. 557-8372

BEDROOM SET-Solid wood early American 5 piece. Excellent condition. $450. 645-6648

BEDROOM - 2 dressers, full size bed, new Sealy mattress/spring, night stand, $375. Bus. 356-5656

BEDS - QUEEN and twin, wall unit, dresser, night stand, coffee table, and more. Call: 642-5419

CARPETING New homeowner removed 44 sq. yds. of carpeting in great condition. Best offer 981-5911

CARPETING- 65 yds. of Earth Tone. Like new. $250 or best offer. Call after 6pm. 968-4626

COFFEE TABLE -Oriental 40" square with beveled glass top. $125 firm. After 5pm, 544-1210

COLONIAL LAZY-BOY loveseat double recliner, light rust and gold tweed. Excellent condition. $999 new, asking $195. 626-8156

COLOR T.V. Hammond Organ, desk, king bedroom set, dining set, chairs, lamps, misc. 557-8812

CONTEMPORARY 3 piece sectional, Designer fabric, light Grey/Beige, Thayer-Coggin. $500. 353-5475

CONTEMPORARY furniture, 2 lovesseats, chair, ottoman, cocktail table. Wood bedroom, dresser, headboard. Etagere glass/brass. Brass fireplace door. 851-6551

COUCH - 3 peice sectional, blue floral print sofa. Excellent condition. $100. Call after 6pm: 353-3741

CUSHMAN Early American classic style, 9 piece dining set, matching coffee & end tables. 792-4980

CUSTOM Contemporary (like new) formica kitchen with cabinets. Also available top quality appliances. Call for appointment. 855-3969

CUSTOM MADE table, 1½ yr. old white formica trestle type, 60x36x30, $400/best. 855-1864.

DELUXE 5 piece sectional with bed, earthtone shades with wood trim, $850 or best offer. 698-3601

DINING ROOM SET - oak, table 3 leaves, 8 chairs, china, buffet, excellent, $2450. 646-6512

DINING ROOM SET, oak & glass table, 6 chairs, 2 leaves, excellent condition. $1200. 661-6930

DINING ROOM SET, 6 caneback chairs, china cabinet $1500. Two small orange chairs $45 each. Off white couch $200. Negotiable. Everything excellent. 553-2243

DINING ROOM set with lighted china cabinet, $700. Hall console with mirror, love seat, chairs, moped, accessories. Excellent condition. Great buys. 471-1278

ELEGANT glass & brass coffee table, large contemporary wall painting, bedroom set, ladies designer clothing, both dressy & casual, priced very reasonable. 352-4418

ESTATE SALE - complete household furnishings, some antiques, May 24 thru 26. Thurs. Thru Sat. 11-5pm. 759 Oakbrook Ridge, S. of Tienken between Livernois & Rochester Rd.

ESTATE SALES BY DEBBIE
Household, Appraisals, Buy Outs.
1 item to whole house. Fast Service.
20% Fee. 538-2939

HENREDON Dining Table, pecan finish, 8 chairs, ivory fabric $1050. Matching wall unit $700. Contemporary glass coffee table $175. 2 Rattan bar stools $150. 642-3140

KING SIZE water bed, 1½ year old with honey walnut headboard, plush velvet side rails, $550 or best. Water bed care kit included. Ask for Bob. 478-5637 478-9930

KITCHEN SET - beautiful oval table plus leaf, 4 swivel chairs with bentwood oak arms, like new; loveseat & 2 chairs; cedar chest, variety of tables; much more. 626-2480 or 541-2837

LIVING ROOM set, 7 pieces, SW motif, excellent condition. New entertainment center. Queen size frame & mattresses. 549-3004

708 Household Goods Oakland County

ESTATE SALES BY DEBBIE
Household, Appraisals, Buy Outs.
1 item to whole house. Fast Service.
20% Fee. 538-2939

ETHAN ALLEN SET, excellent condition, walnut finish. Couch, navy blue/flecks. Chair/matching couch, 2 end tables, 3 cocktail tables, $725. Also early American plaid sleeper sofa, excellent condition, $195. Another sofa, $85. Dining room set, $165. Birmingham area. 642-9125

HENREDON DINING Room Suite chinoiserie decoration, new condition, $7200. Call 968-0727

KING SIZE BED-King Coil, 8 mos. old. Paid $800 new. Also other misc. items. Eves. 5pm-8pm. 649-5868

LINGERIE CHEST, traditional sofa, lounge chair, maple hutch bookcases, leather wing chair like new. 349-0157

MAPLE sofa table $100. Ethan Allen butler tray coffee table $200. Ladies bike $25. Sharon days 377-6573 Evenings 856-9764

MATCHING CONTEMPORARY Loveseat and sofa. $500. Call for appointment. 534-4468

NECCHI
DELUXE AUTOMATIC zig zag sewing machine. Cabinet model. Embroiders, blind hems, buttonholes, etc. $53 cash or monthly payments.
GUARANTEED
UNIVERSAL SEWING CENTER
674-0439

OAK Traditional, Broyhill, dining room table, 6 high back chairs, lighted mirrored china cabinet. Excellent $1195. After 4pm. 478-5846

PAUL BUNYON 8 piece bedroom set, like new, $1300 or best. 4-piece living room group, $350/best. Tiger blue couch, $250/best. 92 piece 12 place setting, Nitto/Barwick china, never used, $250./best. Full size shortbed pick-up truck bedcap, $125/best 650-9583

RAINBOW VACUUM- Recent model, power nozzle, tools. Runs excellent $150. 853-5790

REGENCY fireplace insert, gold plate door, $500., like new. White Techline white double bed, $75. Desert Rose dish set, $250. Lamps, wall hangings, new. 661-2199

REMODELING! Crib set and lots of contemporary furniture. Sofas, tables, chairs. 661-3514

REMODELING - oak wood dining room set, bedroom twin size complete, dinnete set, extras, all mint, priced to sell. 855-5968 625-2070

ROCHE-BOBOIS
3 Price leather group. Sofa, chair, ottoman. 6 mos. old, excellent condition. Original cost $7,900, asking $4,300. Call after 6pm 433-3064

ROSENTHAL CHINA, Fuomi Pattern (white with purple band) 12 place settings, absolutely complete set, never used, in boxes. 682-1022

SECTIONAL Sofa-Sleeper, queen size, tan/neutral, good condition. 4 yrs. old. $300. 649-3759

SOFA, CHAIRS, coffe table & stereo, dinette set, electric dryer & double oven range, excellent. 661-1978

SOFA & LOVE SEAT - Blue & tan plaid. Mint condition, 1 year old. Best offer. 855-8249

SOFA, peach camelback, Jacobsons, like new $600. 2 contemporary Thayer Coggin chairs. 647-3840

SOFA & winged back chair, mauve & cream, as a set or separately. 696-2459

WASHER/DRYER, executive desk, credenza, desk chair, cocktail table, microwave, must sell. 948-7955

709 Household Goods Wayne County

AIR CONDITIONERS (2), vertical window type, Westinghouse. Excellent condition. Best offer. 537-3365

AMANA CHEST FREEZER, 23 cu. ft. 805 capacity, A-I condition, $250. 3 piece living room group, gold crushed velvet, $295. 464-0260

BEDROOM SET Dark pine, canopy bed with mattresses, dresser, desk. Excellent condition $350. 532-2425

BEDROOMS SET-queen, 3 pieces, excellent condition $625 or best. Accessories available. 522-9547

BLOND bedroom set, typewriter table, log holder, table, 4 chairs & leaf, TV stand, tables. 462-1783

BRAND NEW, Beautiful, contemporary, off white couch & loveseat. $700 or best offer. 534-1672

BRAND NEW Sofa & loveseat. Herculon fabric. Originally $750, sacrifice for $495. Westland 721-1654

BUFFET: Solid Oak. Excellent condition. 6 ft. long, 21 in. deep. $300. Call 453-4687

CHIDCRAFT babycrib & dresser, highchair & playpen, $400/best for everything. Belleville, 699-8653

DINING ROOM furniture, Country French oval table with pecan top, 4 chairs, one leaf, china cabinet & side board. $600/best offer. 2 lazy boy rockers, other assorted tables & chairs. After 6pm 453-9135

DINING ROOM SET, 5 ft. long table, 4 chairs, grey velour, bar unit. Asking $500 or best. 532-7772

DINING ROOM table - Queen Ann style, maple, drop-leaf $195. 369-9017

DINING ROOM - Thomasville fruitwood traditional buffet & china cabinet, table & 6 chairs, excellent condition. $3,000. 591-2001

DRAPES 3 pair, gold. 75"sofa & 2 chairs, light green. Misc. items, all good condition. 261-3728

EARLY American sofas: 1 long, 1 queen sleeper, 1 loveseat; 2 recliners, 3 maple step tables; double electric builtin oven, used oak cabinets, reasonable. 464-8279

FURNITURE: Just beautiful. Designer selected. Elegant Queen Anne solid cherry formal dining room suite. Oval table with 8 fiddle back chairs. $2385. Also, matching china, buffet and sideboard available. Bedrooms, 5 pc. and 8 pc suites, King and Queen, Cherry & Mahogany. Hand carved Charleston rice bed, poster bed, dressers, mirrors, hiboy and much more. Suites from $1385 to $3285. By appointment only. 722-5551

HOUSEHOLD goods, living room furniture, dining room furniture, wall unit, etc. Ask for Sherry 459-5785

KENMORE heavy duty washer & dryer, good condition, $125. 348-8620

OAK DINING table & 6 chairs, Kirby vacuum, end table, microwave, lamps & chair. After 6pm 454-1754

OAK tables, glass tops, 2 end & 1 cocktail, $375. Contemporary camel back chair, neutral, $175. 721-2927

SOFA, wood with green upholstery, 73" long, good shape. $40. Westland area. 722-3225

TRESTLE TABLE, 5 ft., & matching benches. $300. Call 336-2268

TWIN BRASS BED $50, 4 poster cannonball bed with queen mattress set $200. After 6pm. 522-2820

709 Household Goods Wayne County

LARGE DESK, 3 piece wall unit, ping pong table, pool table, 10 speed bike. Call 425-5078

NEWER Whirlpool window air conditioner, 9,800 BTU for aluminum slide window. $345/best. 522-6313

PRICE CUT! Must sell. 4 piece early american living room furniture, like new. Modern swivel rocker. Loveseat sleeper 347-0966

ULTRA MODERN living room, set includes 3 seat couch, easy chair, cream colored coffee table & 2 end tables with mirrored tops. Couch & chair cream with pastel splashes. Also includes 2 matching lamps. Dark oak dining room table with 5 chairs with cream woven upholstery, all furniture new, bought at $1800, will sacrifice at $1200, willing to separate. Call Rae at 474-9389

710 Misc. For Sale Oakland County

ALUMINUM storm 36X80, storm & screen included. Also a 30X80, 1 ft. picnic table, 2 girls Schwinn 18" bike, Montgomery Ward microwave, 650 Watts, touch control, large white bookcase cabinet and desk top combination (71" high) 474-5205

BOILER, never used, gas fired, 100,000 BTU boiler $850 Further details. 437-6214

BUMPER pool table with accessories, 30" lamp table 852-2263

DO YOU NEED FIXTURES & Inventories for gift & card store? Get them cheap, going out of business sale. Days474-8299 Eves 559-3865

EARLY AMERICAN FURNITURE, 4 piece familyroom set. Like new! $450 Call 540-7606

FEDDER AIR conditioner - Brand new, 14½ X 20", 23" deep. Best offer. 968-3770

FURNACE - Bryant gas fired boiler, model 234D with 2 zone control system. Complete w/ all controls. $150. Gas hot water tank - $30. 356-4223

MONARK home exercycle, like new condition, $135. 650-9729

PICNIC TABLE - Including 2 benches. Also 2 ceramic kilns, 1 couch and 2 dressers. 356-3473

THREE GAS fired, forced air, dual wall furnaces. Good for cottage. $75 each. Call 689-0448

UTILITY TRAILER - 6½' x 10', iron. Best offer. Call: 644-9223

WOOD LATHE, 36" bed, $50. 7" Table saw, $50. 626-7300

711 Misc. For Sale Wayne County

AIR CONDITIONER-Kenmore 11,500 btu/hour, thermostat. Excellent condition. $300. 525-0748.

CLOSING OUT 1-person hobby print shop. Multi 1250, hand letterpress with 23 new type fonts in one half size California job cases. 26½" paper cutter, Argyle process camera with processor, lights, timer, light table. IBM composer with 10 fonts, IBM Selectric, both with stands, many extras. Great deal for all. 866-0394

CYCLONE pinball by Williams. Mint condition. $1995 or best offer. 721-1044 or 455-8795

DECO BEDROOM SET, pair of bombay chests, large french marble top table, cut glass, oriental objects of art. Jewelry, sterling & silverplate, immigrant trunk, empire dining table-claw feet, & much more. The Village Peddler, 18358 E. Warren. 882-3598.

MENS 10 speed bike $25. Wall unit $35. Stereo speakers 100 watts, $125/pair. 3 glass & chrome tables $100. 471-6005

MENS 22 in. 18 speed: Trek 520 Touring Bike. Excellent condition. $250. Students model Gemeinhardt Flute. Good condition. $100. Call 464-6279

WANTED - patio blocks & fencing for shelter. Will pick up. Tax deductible. 517-871-9303

WHEELCHAIR, new battery powered, Rolls IV by Invacare. 422-7457

712 Appliances

AIR CONDITIONER, 25,000 BTU window, new thermostat, excellent condition, $475/best. 477-7443

CHARM GLOW Gas Grill, Propane, new in original box. 501 sq." Best offer. Cash. Before 8pm. 644-3614

CHEST FREEZER 18 cu. ft. Frigidaire, 2 years old, like new. $400/best. 699-4799

GE GAS DRYER - heavy duty, excellent condition. All cycles. $125. 352-9499.

GE REFRIGERATOR, 17.6 frostfree, harvest gold, $175. After 5pm 531-5846

G.E. REFRIGERATOR, 18.2 cu. ft. excellent condition, almond textured, $425 or best offer. 542-0165

KENMORE electric self cleaning range, white, excellent condition, $250.. 661-2199

KENMORE Gas Stove, self cleaning, $285. Kenmore washer & Whirlpool dryer, $100 for both. Kitchen Aid dishwasher, $45. 595-6182

KENMORE MICROWAVE, large size, probe, excellent condition. $115. 477-2991

SALE - Rebuilt refrigerators, freezers, stoves, microwaves, TVs, VCRs, air conditioners, stereos. We also buy rebuildable appliances. 28601 Southfield, 8866 Greenfield, 838-7600 or 559-2901

SIGNATURE - Side-by-side refrigerator, with ice maker, 30" self-cleaning oven. Kitchen Aid dishwasher, 30" range hood. All brown. All work, $300 for all. 737-4362

WASHER 20 lb. Gas Dryer, 22 lb. 17 cubic ft. Refrigerator w/ice maker. $450/best. All Kenmore 477-2999

WHIRLPOOL Washer & Dryer. Heavy duty, 4 years old. Refrigerator & stove. Excellent condition. $75 each. 386-7889

WHIRLPOOL washer & gas dryer, almond, excellent condition, $200. Call after 12 noon, 932-3489

713 Bicycles-Sales & Repair

BIKE (Ladies) 26' Monterey with basket. Like new $50 or best offer. 18505 Melvin, Livonia. 442-0004

GREAT STARTER racing bike. Track 660, off-mega components. Race ready. $390 258-6531

SCHWINN Traveller III 10 speed bike, $75. 455-1734

714 Business & Office Equipment

AGFA GEVAERT - Repro Master MK3, 16 x 20, 2 lenses, 150 millimeter, and 210 millimeter. Quartz lamps. A-1 shape $800. 420-2330

BEAUTY SALON EQUIPMENT: 4 Kasmark Salon Chairs, mauve. 4 Stations, mauve. All excellent condition. Must see! Best offer! 476-8870

COMPLETE insurance office - Executive desk & credenza. Executive Secretarial desk & chairs. IBM correct type typewriter, phone system. Much more. All in a-1 condition! Call Larry at: 559-0358

COMPLETE INVENTORY & EQUIPMENT from 2 video stores. Call 753-9804

FIVE excellent to mint condition hardwood desks. Superb 1930's/1940's quality. Private. 774-1687

MEDICAL OFFICE EQUIPMENT Everything must go on May 19-22. Exam tables, office chairs, desks & other items.624-2113 683-3286

TOP QUALITY oak Secretarials, one right return and one left return. $900 each. Solid Oak roll top desk, $2500 with matching flat top, $2,000. Handcrafted. Secret compartments. Office side arm chairs, Mauve & Evergreen, $150 each. 2 Juki Selectric typewriters, (IBM CLONES), $310 each. Oak conference table, $600. 6 side arm chairs, $150 each. Oak conference board, $450. Ricoh, FT5070 copier. All bells and whistles, 2 sided copies, sorts and collates. Excellent condition, $7500. Telrad key, 8X executive phone system, box and 8 phones. All the bells and whistles, excellent condition, $3000. 360-3911

714 Business & Office Equipment

FAX Panasonic, won in contest, never been used. Panafax Model UF-150 Best offer Call 434-5174

FLOWER SHOP INVENTORY Will not separate. Serious inquiries only. $8000 or best 534-7506

MASSAGE TABLE, collapsible w/ wheels & face rest. $300. Facial table w/pad & cover $300. Inverness wax machine $80. Make-up chair, chrome & leather $125. Steam machine $800. 3-shelf glass trolley w/ wheels $250. Magnified lamp $100. 2 Comfy depilatory heaters $60 each. Tuesday - Saturdays 10:30am-5pm 353-2383

OFFICE PARTITIONS, Steelcase, beige, 48 X 64, fabric both sides, 34 panels presently up. Cost: $13,500, must sell, $4500 or best offer. Package only Call 399-8000

RICOH, easy typer, model IT520, with stand and all accessories, like new, used 1 month, $450 344-9398

SAVIN 7010 Photocopy machine for sale. Copy counter equals 4500, price equals $500 Call 649-6704

SOLID WALNUT 72" Executive Desk and chair, 1 yr old. Excellent condition. 737-4330

TYPEWRITERS
TYPEWRITERS
TYPEWRITERS
AT PRICES YOU WON'T BELIEVE
Central Business Machines
855-9400 If busy call 855-9401

VINTAGE office furniture, executive desks, conference table and chairs, leather couch and oak couch 547-3253

715 Computers

ALL IBM COMPUTER System. Model 50, 20-MEG, Harddisk, 5¼ & 3½ drives. Modem, letter quality printer X-24, hi-res color monitor, math coprocessor. $2900. Call 268-6218

APPLE IIc Computer-Monitor, second disk drive, joystick, animation station, serial/parallel (printer) interface. $549. New, latest motherboard (Apple dealer installed Jan 90). Covered by "Applecare" to Feb 1991. Many disks of software. 459-9398

IBM-PC 20 meg. hard drive, 512 memory, many programs, 14" color monitor. $1175. 522-2439.

IBM XT - Color, 20MB, loaded, hardware, software, printer. Must sell, make offer. 350-1005

ZENITH Turbo sport 386, portable laptop, loaded, original box, never used. w/warranty $3,000. Leave message. 467-4930

ZENITH 386, VGA, 1 meg RAM, 40 meg space drive, like new, $3,750. 477-7025

100% IBM compatible 286/16 AT, VGA, 101 keyboard, 30 MB hard-drive, 5.25 & 3.5 disc drive, printer, joy stick. $2,300/best. 478-3457

716 Commercial Industrial Equip.

BACKHOE 580 K, 4x4 1989, with cab, extenda hoe, 4 in 1 bucket, 1200 hours, $37,000/best 532-4267

CROWN 20 MT hi-lo. 3 speed. Walkie Stacker. Like new. Call Chris. First reasonable offer 353-4646

DISPLAY CASE, glass and lighted. Rear entry, shelves, 6 ft. X 4 ft. 473-5720

HEAVY DUTY Trailer, semi air bags, converts from camper top to flatbed, removable sides, 652-8694

HURST 1989 trailer tri axle, 18 K gross, extra tires, electric brakes, $1700/best 532-4267

WANTED: WE PAY CASH for any type forklift, trucks, machinery and equipment. Call, ask for TG. 544-7504 or eves. 679-7225

717 Lawn - Garden Farm-Snow Equip.

ARIENS 3.5HP snowblower, $250. 645-0333

BUNTON, 52" walk behind mower. Howard Price 60" Turf Blazer for parts. Call 453-1342

BUTTON MULCHER, 52", blower, snowplow, and trailer. Call after 5 pm, 538-7497

CYCLONE FENCING, 6 FT w/gate and posts. Enough for dog pen. $95. 453-5546

FORD TRACTOR full size, front loader, back blade, very good condition, $5200. 453-5020 or451-5946

FUMIGATOR, Reddick, 3 point hitch, used once. Call: 486-1121

HONDA, 30" rider lawn mower with bagger, like new, $1595.721-1044 or 455-8795

INTERNATIONAL HARVESTER 1984 - Club cadet. All hydrolic, twin cylinder 17 h.p., all implements. Excellent condition. $4,000 227-8296

JOHN DEERE 112 Lawn Tractor - Electric lift, 36 in. cut deck and snow blade. $475. 455-4775

JOHN DEERE 1989 265 - Lawn & Garden Tractor, 46"cut w/power flow. $4000. After 5pm. 282-1739

JOHN DEER Garden tractor - Very good condition. Deck, electric start, 11 h.p. $1,485. 532-2280

KEY START. Battery Snapper 21', self propel. $195. Toro self propel mulcher, $145. Others. Take trades. 937-1342

LAWN TRACTOR, Ingersoll 446, 1987, hydraulic lift, hydrostatic drive, 48" mower w/blade, weights & chain, low hours, $3100. 685-9616

LAWN TRACTOR, Sears, 10hp with 38 inch rotary mower & snow blade. Good condition. $450. 661-0864

MOWER - Two - 21 in. self propelled, rear baggers. $75 each. Good condition. 476-0825

MOWER - 48in Scag, only 2 yrs, old. Good condition. Bought at $2700, must sacrifice for $1,750. 427-6082

RECONDITIONED Lawn Mowers with warranty. 538-0941

SEARS lawn tractor, 7 h.p., 36 in. mower, rear hitch, tool box. Excellent. $350. Call: 258-5113

SNAPPER RIDING mower, 6hp, rear bag, thatcher attachment, 3 yrs. old, $485. Call after 6pm 473-9061

TWO walk behinds 52" Buntons, 4 months old, $1,725 each. One Jacobson, 50" rider, $2,150. 7x20 trailer, $2,850 or take over payments, only $261 per month, all in new condition. 383-7796

718 Building Materials

OAK FLOORING, plank & strip, dimension lumber, trim in stock. Wholesale prices. MT Hardwoods, Inc. 517-523-3466

RAILROAD TIES
Wolmanized Timbers. New or used. Delivery available. Any quantity. Open 7 days. 283-5666

STEEL BUILDINGS
Must sell 2 Quonset-style steel buildings from cancellation. One is 40x40. Brand new. Call Tom at 1-800-527-4044

WINDOWS - Two 36x35" opening, $25 each. One - 47½x60" opening, $35. One doorwall, 80½x106", $75. Vanity 62"long, $75. 421-5413

719 Hot Tubs, Spas & Pools

HENDEN 16 X 32 SWIM AREA with deep and complete with slide. $1,500. 729-5015

PORTABLE SPAS
Hot tub factory selling distribution surplus. Were $3,650 now $1,3051 454-9290

720 Flowers-Plants Farm Produce

PETUNIALAND IS NOW OPEN
Celebrating 60 yrs. of providing our customers with quality flowers, vegetable plants and hanging baskets. Open everyday thru May. Robson Greenhouse, 5015 Haggerty Rd, Belleville, MI. 1¼ mile N I-94, 1 mile S Ecorse Rd. 397-2252 or 699-3399

721 Hospital-Medical Equipment

ELECTRIC WHEELCHAIR - Excellent condition, $2000. Electric, lift & recline chair, $200. 537-0109

721 Hospital-Medical Equipment

WHEELCHAIR - used, good condition $300. Handicapped potty chair $50. 932-4039

722 Hobbies Coins & Stamps

ART SUPPLIES-For oil, water colors & pastels. Frames, shadow boxes, art books etc. some florals from Gary Jenkins workshop. Leaving sale. Call 647-7808

FRENCH BULLDOGS, loving small companions, great with kids, cream males. 5 months $800; 9 months $600. 3 adult females $200 each. Shots, vet checked 695-1177

SILVER COINS (Eagles), 1 oz. uncirculated & brand new. $5.50 each 453-8995

723 Jewelry

MARQUISE bridal set with 30 channeled diamonds. $950 Call Bonnie after 6PM. 453-0692

ROLEX man's stainless steel. Jubilee band, date adjusts, complete reconditioning. Call 422-6117

VINTAGE JEWELRY
Tired of looking at average estate jewelry pieces? Curious aesthetic treasures, to be seen for purchase by appointment only. Your Jeweler's Bench, Farm Hills. 1-800-322-0760

724 Cameras-Supplies

CANON AE-1, program, black body, fully automatic with Macro/wide angle lens, 28-80 MM, slash & case, new condition, $150 Call 451-0560

SONY 8mm Camcorder - Model CCD-V8AF, charger, Nicad batteries & case $575 451-7278

726 Musical Instruments

BABY GRAND PIANO. Walnut. Young Chang, 5 ft 2 in. $4000 Call 442-0114

BALDWIN PKO 1000 console keyboard includes 1 finger chords. Mint condition. $1500. 453-2496

BLACK BABY GRAND PIANOS with bench, delivery, tuning and warranty. $1995 and up. White also available, from $2995. Michigan Piano Co. Open 7 days. 548-2200

BUNDY - alto saxaphone, good playing condition. $400 545-7813

CASIOTONE 202 with stand, travel case, foot & sustaining pedals. Like new. 886-0394

GRAND PIANO - 5', 5". Specially selected Grinnel Brothers. Excellent sound, completely rebuilt, beautiful black walnut cabinet. Matching needle point bench. $6500. 886-7553

KIMBALL ORGAN with bench - Very nice condition. Asking $475. Call after 5pm 464-4508

KIMBALL piano, excellent condition. $700 or best offer Call after 6 PM. 861-2831

KOHLER/CAMPBELL piano, excellent condition, $1,000. 352-3672

MSA pedal steel guitar, excellent condition, $600. Call after 6pm or weekends. 534-4531

PIANO: Baldwin Hamilton Studio with bench. Excellent condition. $1700. Call 981-0478

PIANO FOR SALE
Wanted: Responsible party to take on small monthly payments on piano. See locally. Call Manager anytime at 800-635-7611

PIANO - Wurlitzer, walnut console, 10 years old, good condition. Priced for quick sale. Call 6-8pm. 421-8034

PLAYER PIANO, excellent condition, will deliver, $1,600. 274-9525

SNARE DRUM- Marching band quality, sticks & stand. $125. or best offer. 737-2949

SPINET PIANO, medium wood, with bench, good condition, $700. Includes tuning, & moving. Michigan Piano Co. 548-2200

728 VCR, TV, Stereo, Hi-Fi, Tape Decks

NOVEBEAM PROJECTION TV, 6 ft. model # 100, $3,250. 422-4896

730 Sporting Goods

GOLF CLUBS, custom made, new, "Ping" copy, men's/women's. Call after 4 PM, 689-1533

GOLF CLUBS - mens' Spalding; complete set 1, 3 & 5 woods, 3 thru sand wedge, tailor made bag.! $250/best. 737-2597

GOLF CLUBS- 3 sets. Woods, irons, putter & vinyl bag. Spalding Executive, Titelist & Hagen. 646-1815

KANGAROO caddy, used 1 season, $300. Eves. 626-1705

MENS' & LADIES'
Experienced golf clubs
Several sets. 681-3392

MENS 27" Touring Bike, excellent condition, Nashaki model. $170 or best offer. 981-4290.

NON-ELECTRIC treadmill. Excellent condition. $65. After 3pm 255-6424

RIFLE-AK 47 with 400 RDS, 4 clips, carrying case, $800. After 6pm 522-2820

735 Wanted To Buy

BASEBALL, football, hockey, basketball cards. Any sports memorabilia. Topp cash. Will travel. 477-2580

FOUNTAIN PENS WANTED - Cash paid. 459-0085

TWO-DAY PASSES to Walt Disney World Fla., 4 adult, 2 children. Reasonable. Call before 10pm:477-4751

USED BOAT MOTOR
50-60 hp. Reasonable
981-0450

WANTED JUNK CARS: Free Towing. Call Weekdays, 841-8870. Weekends, 728-7839

WANTED TO BUY old fishing equipment, lures, poles, & reels. Call, leave message, 471-7867

WANTED: Toy trains, Lionel and American Flyer - any pieces or condition. Also model cars. 981-4929

WE PAY CASH for any type forklift, trucks, machinery and equipment. Call, ask for TG. 544-7504 oreves. 679-7225

738 Household Pets

ADOPT A wonderful dog or cat. Please call Polly 471-1149

AKC, CKC registered Dobermans by licensed kennel. Call for details. We also have Male for stud. To approved homes. OFA stock. All AKC acceptable colors available 886-2079

AKC DACHSHUNDS or Schnauzers miniatures. Home raised puppies. Champion sired stud service, terms. Grooming. Bob Albrecht 522-9380

BEAGLE-Female, 9 mos. old. Has papers. Asking $150. 729-5764

BEAUTIFUL female cat needs a loving home. 2½ yrs. old, declawed, spayed, all shots, owner transferred. Comes with 3 mos. supply of food. Days: 350-0020, eves.: 853-1538

BOUVIER, 2 years old, friendly, not a guard dog. Needs playmate. No papers, all shots. $50. 863-2848

CAT - Tortoise Shell, 1 yr. old female, all shots, good personality, litter trained 855-4136

CHINESE SHAR-PEI Puppies. Wrinkled & adorable. Shots & papers. $400 & up. 532-9523

CHINESE SHAR-PEI
Female pup, fawn, 9 weeks, CSPCA, healthy, wrinkly 425-4663

CHINESE SHAR-PEI PUPPIES bred from a line of champion male & female Shar-Peis from Tuck 'N 'Roll acres in Portland Oregan. 788-9064

CHOW, AKC, red, female. After 5pm 397-0604

CHOW CHOW Puppy, AKC, 9 weeks, black male. Vet checked, shots, wormed, $275. 728-4459

COCKER SPANIEL pups - AKC, Champion sired, 8 weeks, females. Shots. Rochester Hills. 651-5893

COLLIE MIX-Due to divorce, happy, gentle, 7 yr. old female, spade, needs new companion or it's the pound. All current shots & license. Please save a life & call, 476-6097.

DACHSHUND-7 wks. old. Males, short haired. Red mini. Shots. Puppy kits. AKC. 388-5042

DOBERMAN PUPS - 8 weeks old. 474-4296

738 Household Pets

FOUND - white long haired male dog, spitz type. Gentle pet. Plymouth Lois 455-8243

FREE CALICO kitten to a good home. Call anytime. 459-5246 or 551-7077

FREE to good home, male shepherd/lab mix. Up to date on all shots. 533-2140

FRENCH BULLDOGS, loving small companions, great with kids, cream males. 5 months $800; 9 months $600. 3 adult females $200 each. Shots, vet checked 695-1177

GERMAN SHEPHERD MIX, 4 months old. Call after 5pm 837-7601

GOLDEN RETRIEVER. Nine month old male. Free to the right home. Friendly, beautiful and housetrained 486-5762

GREAT DANES. AKC. shots, wormed, excellent temperment. $450 and up 421-8388

HIMALAYAN & PERSIAN Kittens and adults, CFA 356-1956

HIMALAYAN & PERSIAN kittens, CFA, Champion sired. $150 & up. Brighton area (517)546-8402

KEESHOUND PUPPIES, AKC registered, born 3-29-90, 3 females for sale 729-7113.

KITTENS, all shots. Need home. 981-5347

KITTENS (5), available to good homes, offspring of long hair calico & persian cat, ready to love. Call 973-8395, if you're interested.

KITTENS 6 weeks old, litter trained, all shots, assortment of colors. 855-4136

LAB PUPPIES - AKC, papers, 6 weeks old, black, dewclaws & shots, $225 & up 563-5504

LAB PUPS, AKC, quality bred, yellow & black, wormed & dewclaws, $250-$300 726-6686

LAB PUP - 5 mo. old yellow female, papers and shots, house broken. Friendly disposition. $250 592-1818

LABRADOR PUPS - Yellow, 9 weeks old, AKC, OFA, dewclawed, excellent health, champion line. Leave message. 478-4110

LABRADOR RETRIEVER puppies, AKC. Champion & obedience bloodlines, excellent show & companion prospects. Call Pam Blankenship for more information, at 851-7438

LABRADORS- AKC, Black/chocolate. Ready May 22. $225 & up. 724-6109

LOVABLE 5 yr. old female, Spade Springer Spaniel Mix. I'm a Great watch dog. I need a good home with space to run. 643-4850

MALE CAT: Good with children, affectionate. Litter trained. Good home only!! Call 348-2849

MALTESE - 1 yr old male, registered, all shots up to date, very friendly, $375. 626-6789

MINIATURE PIGS
Vietnamese potbellied. Pedigreed, Intelligent, loving, fun & easy to train. 517-355-9257

PAIR of Parakeets, one year old. Plus cage & nesting box, $25. 522-7568

PARROT - AFRICA gray congo. With cage, needs good home, 200 words or more. $700. 420-2330

PEKINGESE PUPPIES - all shots, 3 males & 1 female, good disposition, reasonable. 547-2479

PERSIAN KITTENS - Champion bloodline, hand raised, CFA registered, 1st shots. Call: 1-668-2212

PERSIAN KITTENS, male, white, CFA registered. Call Donna. 421-5571

POODLE, Standard - House broken, neutered, very loving to select home only. 344-0181

ROTTWEILER PUPPIES, male & female available. 8 weeks old, $200. 531-2406

SHELTIE pups, Miniature Collies. AKC registered, 6 weeks, first shots and dew claws. Parents on site. $250. 666-9797

SHEPHERD HUSKY-Male, 5 yrs. old. Excellent watch dog. To good home with large outside area. 354-5843

SHIH TZU puppies, AKC, 7 week old males. 391-2471

SHIH TZU - White/Blonde/Black Female. 4 mos. old, AKC & shots, $225. 837-2057

SIBERIAN HUSKY PUPPIES- AKC Registered. Champion Lines. 478-2651

SOFT COATED Wheaten Terrier pups. $400 - $450, shots, no shed. All males, born 3/9/90. 728-6365

TOY POODLE, 4 years old, neutered, good with other pets, delightful personality. No small children please. $150. Call after 5:30PM. 535-0025

YORKIE PUPS, AKC, shots, 9 weeks old. Call after 5 595-4824

YORKIE PUPS, AKC, 3 males, good temperment. Must sell right away. Howell, 1-517-548-4930

744 Horses, Livestock Equipment

ARABIAN NATIVE COSTUME-Aqua green & gold, with saddle, very beautiful. Shown successfully, stands out. Also brown, tan & gold Arabian Native costume, very authentic, handmade. 453-8481

THOROUGHBRED - dark bay, 15 hands, flashy, green broke, good junior hunter prospect. Call Tracy Day 1-227-3060: Eves 684-6597

800 Rec. Vehicles

DUNEBUGGY 1965 V.W., Street legal, fibreglass, convertible. Sharp! $1800, must sell. Eve. 358-1445

HONDA ODESSEY, 4 wheeler, mint condition, 350cc, full roll cage & harness, reverse, full suspension, electric start, $2500. 626-8724

802 Snowmobiles

TWO PLACE tilt bed trailer with 1978

816 Auto & Truck Parts & Service

PICK UP Box Cap, 6 ft. cap Good condition $225 646-1797

RIMS & HUBS Trans-Am 1982 special edition 4 Koni shocks, mint $275/best 477-7443

UTILITY TRAILER, 6 X 8, 30 in. sides, tilts, lights, base-sides ¾ in. plywood, excellent, $395. 464-3095

820 Autos Wanted

ABSOLUTELY
HIGHEST DOLLAR PAID FOR QUALITY AUTOMOBILES
We sell with confidence, we buy with integrity. Please call Jeff Benson 562-7011

WANTED
AUTO'S & TRUCK'S
Bill Brown
-USED CARS
35000 Plymouth Rd. Livonia
522-0030

821 Junk Cars Wanted

AAA AUTOS
Wanted running or repairable cars Top cash paid 255-5487

ALL AUTOS & TRUCKS
Junk, wrecked, running. Top Dollar. S & M Auto Parts 474-4425

A-1 AUTOS JUNK CARS WANTED
Top cash paid any condition. Free Towing 476-4745

JUNK CARS WANTED
any condition. Paying up to $35. free towing. 525-5865

822 Trucks For Sale

CHEVY PICKUP's 1988, 1989, 1990's. Special purchase ½ tons ¾ ton, all priced to sell!
GORDON CHEVROLET
ON FORD ROAD IN GARDEN CITY
421-9120

CHEVY PICKUP 1980 ½ ton. Good condition, cap, power steering, brakes, 305 v-8 engine overhauled 70,000 miles. Automatic trans 1,000 miles on rebuild. Air, good oversized tires. Other options $3100 453-5129

CHEVY, 1978, SUBURBAN - 350, air, trailer package, medium rust, runs great $1,000 420-2330

CHEVY 1988 4 x 4, ¾ ton, durahner. Good condition. $5750 Dave 592-1344

CHEVY 1988 pick-up, full sized, 5 speed, excellent condition. $9,000 or best offer 721-0861

CHEVY 1988 S-10 4 x 4 Pickup V6, automatic, air, 15,000 miles, like new. $9,495
TENNYSON CHEVY
425-6500

CHEVY 1989 Cheyenne ¾ ton, V-6, 5 speed, air, cruise, cassette, 24,000 miles $9500/best 429-4478

DODGE W150 4X4 PICK-UP 1986 Automatic, V-8, 2 tone paint, fiberglass cap, running boards, 23,000 miles, one owner, immaculate condition. Save $8,400
CRESTWOOD
DODGE
421-5700

FORD F150 1983 - Power steering and brakes, automatic, air, cap and much more $3,295
GORDON CHEVROLET
ON FORD ROAD IN GARDEN CITY
421-9120

FORD F250 LARIAT 1988 XLT - Extended cab, automatic, 8 cylinder, power locks and windows, cruise, tilt, great buy $8,995
SUNSHINE HONDA
453-3600

FORD, 1975 - ¾ ton club cab. Many new parts $1,100 or best offer. After 5pm 721-6799

FORD 1983 ½ ton pick up, looks and runs super! Automatic transmission $1,375
TYME AUTO
455-5566

FORD 1984 RANGER - 5 speed, overdrive, sunroof, bedliner, tonneau cover, runs well. $2500. Evenings 437-4907

FORD 1985 cube van, 14', 351 automatic, power steering/brakes, rust proofed, low mileage. Private owner, A-1 condition. $9200 471-5769

FORD 1985 Ranger XL - extended bed, 4 cylinder, 5 speed, clean, excellent condition $4100 453-5942

FORD 1986 F-150 6 Cylinder, 4 speed overdrive, with cap. $5,180
VILLAGE FORD
LOT 2 278-8700

FORD, 1987 Ranger STX, V-6, 5 speed, air, custom cap, FM cassette stereo $6900 594-8526

FORD 1989 3 yard Dump Trucks - 2 to choose. Under 600 miles! $16,989
Jack Demmer Ford
721-6560

FORD 1990 F250 - 3,500 miles, heavy duty plow & salt spreader, $17,500 or best offer. 354-6828

GMC S15, 1984 SIERRA - Fiberglass cap, mechanically sound, 1 owner, $2,500 or best. Leave Message we will call back 581-7598

GMC S-15 1987 Pickup - longbed, V6, stereo, 26,000 actual miles $4,995
Bob Jeannotte
PONTIAC GMC
Plymouth, MI
453-2500

GMC 1978 10 yard tandem dump truck rebuilt 333 Detroit, Turbo 9 speed, new hydraulic, rear suspension & tarp $17,500/best 532-4267

GMC 1983 S15 pick-up, V6, aluminum work bodies, ladder rack, low miles, well maintained as is. Call between 8am-5pm: 313-535-4400

GMC 1985 Sierra Classic, 1500 series, automatic, air, power windows & doors, El Rancho cover, 57,000 miles, excellent, $7800 344-1626

MITSUBISHI 1985 - Pickup, great running $3,495
FOX HILLS
Chrysler-Plymouth
455-8740 961-3171

NISSAN, 1989, PICK UP - 4x4, showroom condition. Must sell. Days 248-6780 Eves: 363-8148

RANGER PICKUP's 1985 - 2 to choose from. $2,990
VILLAGE FORD
LOT 2 278-8700

RANGER 1983 - 4 cylinder, 4 speed, stereo, aluminum cap, step bumper. Only $2,995
Jack Demmer Ford
AFFORDABLE USED CARS
721-5020

RANGER, 1988. Super clean, $4,995
North Brothers Ford 421-1378

SILVERADO PICK-UP 1987 Automatic, loaded, 8 cylinder, fiberglass cap, sharp, $6,688
LOU LaRICHE CHEVY/SUBARU
Plymouth Rd. - Just West of I-275
453-4600

STEP VAN - 1985, Aluminum, Ford 1 ton chasis, new Michelin's, $1000 firm. 522-1811

SUBURBAN: 1974, 454 engine, with towing package. Good condition. Runs great! Call 421-4239

TOYOTA, 1987, Pickup, 4 speed, Leer cap. $3800 or best. 348-0277

823 Vans

AEROSTAR's 1987 - 3 to choose, all have 6 cylinders and lots of equipment. Starting at $7,995
GORDON CHEVROLET
ON FORD ROAD IN GARDEN CITY
421-9120

AEROSTAR XLT 1987, 7-8 passenger, fully loaded, 55,000 mi., excellent condition. $10,000 421-4197

AEROSTAR XL 1988 Package, well equipped $8,995
FOX HILLS
Chrysler-Plymouth
455-8740 961-3171

AEROSTAR 1988 XLT 49,000 miles, fully loaded, two tone grey, good condition. Asking $7,000 642-1991

AEROSTAR, 1987, loaded, Quad seats, towing package, double air, am/fm cassette/equalizer, much more. $7,995. Ask for Ed 348-6111

AEROSTAR 1988, 26,000 miles, Loaded, 2 yr. ESP, Running board/trailer hitch $11,500 459-9608

AEROSTAR 1989 XLT extended van, 9000 miles. Asking $13,625 729-8854

AEROSTAR 1989 Cargo Van, Automatic, 6 cylinder, $7,995
North Brothers Ford 421-1378

ASTRO CARGO VAN 1988, V-6, automatic, air, $57,995
GORDON CHEVROLET
ON FORD ROAD IN GARDEN CITY
421-9120

ASTRO CL 1986 Loaded, 7 passenger, sharp and ready $7,447
LOU LaRICHE CHEVY/SUBARU
Plymouth Rd. - Just West of I-275
453-4600

ASTRO CONVERSION VAN 1987, V-8, automatic, air, stereo cassette, tilt & cruise, power windows & locks, captain's chairs, running boards, road wheels, sharp. Only $7,895
Jack Demmer Ford
AFFORDABLE USED CARS
721-5020

ASTRO 1986 Cargo van, Captain's chairs, sunroof, stereo, 500W power inverter, oak panelling, carpet $6300. Rick, 647-5522, 652-2148

ASTRO, 1988, CHEVROLET - Loaded, 8 passenger. Excellent condition. Asking $10,500 427-0704

CHEVROLET, 1989, BEAUVILLE - 15,000 miles, full equipment $14,500. Call Mon.-Fri. 332-9605

CHEVROLET, 1984 (GMC)' Rally STX. Loaded, very nice, 7 passenger $4300 624-3325

CHEVY ASTRO WINDOW VAN - 4 captains, automatic, air, many extras $4,980
VILLAGE FORD
LOT 2 278-8700

CHEVY CONVERSION 1987 - Beautiful blue & silver, loaded, dual air & heat. Only $11,995
TENNYSON CHEVY
425-6500

CHEVY Hi CUBE VAN 1986 - V-8, automatic, power steering & brakes, 44,000 miles, like new. Only $9,895
TENNYSON CHEVY
425-6500

CHEVY 1987 Conversion - Loaded, Color T.V., high top, dual air, new tires $12,300. Eves 437-4907

CHEVY 1987 3/4 Ton Cargo Van, V-8, automatic, air, 28,000 miles, excellent condition, $8,995
TENNYSON CHEVY
425-6500

CHEVY 1988 ASTRO VAN - loaded, 7 passenger, only $10,900
TENNYSON CHEVY
425-6500

CLUBWAGON 1988, XLT FORD - Loaded with 4 captains chairs. $9,900. After 4pm 464-2478

CLUB WAGON 1985 - 8 passenger, many extras. $5,980
VILLAGE FORD
LOT 2 278-8700

CONVERSION VAN, 1988, 30,000 miles, grey exterior, blue & mauve interior, 100,000 mile warranty. $14,900. Eves. after 6, 231-1982

CONVERSION, 1985, Chevy 20 - New shocks, tires, brakes. Must see! $7,499. Call Henry 471-5705

DODGE CARAVAN LE 1986 - 7 passenger, automatic, air, power windows & locks, power seat, cruise, cassette. Only 21,000 miles. Save $8,495
CRESTWOOD
DODGE
421-5700

DODGE, CUSTOM VAN 1983. Well equipped, emaculate, low miles, $6,495 - several vans to choose from.
FOX HILLS
Chrysler-Plymouth
455-8740 961-3171

DODGE RAM 1987 - 318, loaded, 51,000 miles, 8 passenger, mint condition. $11,000. 476-0579

DODGE 1983 - 150 van, good mechanically, some rust, new tires, exhaust, battery $2500. 699-4799

DODGE, 1986 Caravan LE, 7 passenger, very low miles, loaded, excellent condition, $7,995. 851-5544

DODGE 1987 Caravan, LE, all options except rear air conditioning unit, excellent condition. 476-7585

DODGE 1987 Grand Caravan - 7 passenger, twilight blue, excellent condition. $7500. 363-5393

DODGE 1988 Advanced creation conversion, loaded, including TV, only 19,000 miles, $13,900
Hines Park Lincoln-Mercury
453-2424 ext.400

DODGE 1988 Caravan stretch. Cherry red, woodgrain trim, independent rear air & heater, loaded, excellent condition, $12,500 after 6pm 559-8217

DODGE, 1989, B-250 Conversion Van, dual air, dual heat, TV, VCR, 5TH Ave. Edition, HI TOP, 7/70 Warranty. Was $26,995. Now $17,900
CRESTWOOD
DODGE
421-5700

ECONOLINE 1988 Conversion. Low mileage, loaded, extended warranty, 7 passengers. $13,900 522-5957

FORD 1977 Club wagon - Power steering & brakes, air, cruise, 12 passenger. $1500 537-0109

FORD 1978- Runs good, need alternator. New radio, new brakes. $300. Troy 879-1437

FORD 1985 Cargo Van, automatic. Looks and runs good! $1,399
TYME AUTO
455-5566

FORD 1986 CLUB WAGON - 8 passenger, V8, full power, camper package. $8,995
Bob Jeannotte
PONTIAC GMC
Plymouth, MI
453-2500

FORD 1987 E-150 XLT Econoline, V8 overdrive with bedrest in back, loaded, excellent. $9950. 591-1110

FORD 1988 BIROVAC CONVERSION - Dual air, sunroof, TV, VCR, power recliners, only 12,000 miles. $17,900
Hines Park Lincoln-Mercury
453-2424 ext.400

FORD 1989 - Club wagon XLT, 9000 miles, like new. $13,495. 425-8686

FORD 1989 EXTENDED Conversion Van, fully loaded. $14,495
North Brothers Ford 421-1378

GMC STARCRAFT 1988 Full size conversion, loaded, real clean, $12,888
LOU LaRICHE CHEVY/SUBARU
Plymouth Rd. - Just West of I-275
453-4600

GMC 1988 SAFARI SLT Van. Loaded, gold, 9,000 miles, $16,800. Days, 566-5668 Eves, 948-0696

JAYCO 1989 CONVERSION VAN, like new, 2 to choose from.
GORDON CHEVROLET
ON FORD ROAD IN GARDEN CITY
421-9120

VAN CONVERSIONS AND CLUB WAGONS
GREAT SELECTION
BILL BROWN USED CARS 522-0030

FORD 1990 CLUB WAGON - 8 passenger, V8, full power, 7.5 litre, 5,000 miles, like new. $18,500. Call 348-8111

FORD 1990 Package, well equipped, 5,000 miles. $18,500. Call 348-8111

FORD 1990 VOYAGER - Excellent condition, 1 owner, 8 passenger, loaded $4,800 421-6883

PLYMOUTH 1987 Voyager SE 7 passenger, V6, stereo, air, power steering/brakes $6,700. 553-3370

VOYAGER SE 1987, mint condition, $2,000 miles, $8500. 462-8145

VOYAGER SE 1986, 8 passenger, automatic, air, 1 owner, very good condition $4500/best 453-8245

824 Jeeps & Other 4-Wheel Drives

BLAZER 1978 4x4, $1500 or best offer 421-5394

BLAZER 4 x 4 1989 - Clean, priced to sell $10,985
GORDON CHEVROLET
ON FORD ROAD IN GARDEN CITY
421-9120

BRONCO II - 1984, XLT Power steering/brakes, cruise, tilt, automatic, air, $4000 471-6984

BRONCO II 1985 XLT-Power brakes/steering, automatic, air, stereo, sunroof $6500 729-1519

BRONCO II, 1985, Eddie Bauer edition, loaded, clean, $5,000 or best offer. Leave message 981-7199

BRONCO II 1988 - Eddie Bauer series, dark blue, many options, 33,000 miles, $9500. 721-6076

BRONCO II 1989 XLT-Loaded, automatic, air, power windows/locks. Red, mint condition. $12,900 or best offer 347-2459

BRONCO 1988 - Eddie Bauer Loaded, $13,500 After 6pm 453-5078

BRONCO 1989 - "Full Size", 6,000 miles. Automatic, air. $12,589
Jack Demmer Ford
721-6560

CHEVY BLAZER 1989 - all options, Tahoe package. Only $12,695
FOX HILLS
Chrysler-Plymouth
455-8740 961-3171

CHEVY 1986 S-10 Tahoe pickup, extended cab, loaded, excellent body/engine, cap. $5300. 650-8062

CJ7, black factory soft top and doors, like new. $250. 540-4233

DATSUN 1983-King Cab. 5 speed, good running condition. $1600 or best offer. Must sell! Call 534-7242

DODGE RAMCHARGER 1985 - Rallsplitter, 4 x 4, only $4,380
VILLAGE FORD
LOT 2 278-8700

FORD 1978, 4X4 250, 460 plus auto rebuilt, 10000 miles, camper special, $2900. 461-0864

GRAND WAGONEER 1989 - Air, loaded, factory moonroof, 800 actual miles, 9.6% finance, WAS $29,000, NOW $20,695!
FOX HILLS
Chrysler-Plymouth
455-8740 961-3171

ISUZU, 1988, TROOPER II LS - 4x4, 4 door, automatic, air, 30,000 miles. Many extras. Excellent condition. $12,500 w/ warranty. 541-1726

JEEP CJ-7 1986 6 Cylinder, hardtop, 22,000 miles, $6,995
FOX HILLS
Chrysler-Plymouth
455-8740 961-3171

JEEP PICKUP 1972-4 wheel drive with plow. New exhaust, clutch & tires. $1200 or best offer. 261-0953

JEEP RENEGADE: 1983 CJ-7, hard top. Excellent mechanical condition. Call 937-3000

JEEP WAGONEER, 1989, navy blue with tan leather trim, full power, new Michelin tires, sunroof, $18,500. Ask for Ed 348-8111

JEEP 1982 CJ7, automatic 67,500 miles, hard/soft top, good condition. $4000 negotiable. 626-4914

JEEP, 1988, Cherokee Limited. White, gray leather, 18,000 miles. $16,500. Call Dan 851-4641

JEEP 1989 ISLANDER - automatic, air, tilt, hardtop, like new. $10,995
SUNSHINE HONDA
453-3600

JIMMY 1985½, 4x4 - Tahoe package: air, cruise, tilt. Very sharp. Many extras. $7,200 Call: 455-3616

SUBURBAN 1979-Many options, runs well. Needs transmission repair. $650 or best offer. 726-8723

SUBURBAN, 1983 CHEVROLET - 9 passenger, air, tow package, good condition. $4,000. 646-0221

SUZUKI 1986 Samurai, soft top convertible, Florida car, $4490 or best offer. Bloomfield Hills, 335-3950

S10 4 x 4 PICKUP - V-8, automatic, cap. $6,695
Jack Cauley Chev./GEO 855-0014

825 Sports & Imported Cars

ACCORD 1986 DX - Silver, air, AM/FM cassette, 4 door, excellent condition. $6800 464-4607

ACCORD 1987 LX - 4 door, sunroof, & more. $8500 or best. Call Mike 644-6768

ACURA INTEGRA 1990 GS - Automatic, tilt & cruise, power locks & windows, cassette, air, 4,000 miles. $14,995
SUNSHINE HONDA
453-3600

ACURA-1987 Integra LS, 5 speed, air, cruise, cassette w/equalizer, loaded, super clean. Sporty. $7,000. 471-3768

ACURA 1988 Integra LS, 5 speed, air, sun roof, cassette, records, immaculate, $9,500. 788-2698

ACURA 1989 Integra RS, air, automatic, am/fm cassette. Warranty. Rust proofed. $10,700. 544-8718

AUDI, 1986, 4000S. $5900. Excellent condition. Call 455-9218

BMW 1977 320i-Good condition. Runs good. High miles. $1900. Call eves. 626-1068 or days 626-7150

BMW 1984 318i, charcoal with dark charcoal interior, turbo wheels & moon roof, $8,499
TYME AUTO
455-5566

BMW 1984 533i- Perfect condition, all options. $10,000 or best offer. 474-2406

BMW 1986 325ES - 5 speed, power sunroof, air, anti-slip, anti-lock, AM/Fm stereo, 75,000 mile BMW warranty, 59,000 mi. Asking $12,700. Call Stuart. 1-695-4220

BMW, 1986, 325e - 4 door sedan, black, automatic. Loaded, sunroof, panasonic mobile phone, original service records, excellent condition. $11,900. 356-2468

BMW 1988 735i - Lease from owner for 6 months. 566-8000

CORVETTE CONVERTIBLE 1988 Metallic blue. Every available option, 17" wheels, Bose stereo. Low mileage. $25,900/best. 462-1825

CORVETTES, CADILLACS, Chevys Government seized cars available cheap! Call for immediate information! 1 (504) 648-0670 ext. C

CORVETTE 1986, red, automatic, loaded, exceptional condition, stored winters, 29,000 mi., $16,800. 961-7099

CORVETTE - 1986, convertible, excellent condition, white/red interior, 4 plus 3 manual, Bose sound, alarm, $20,900. Call Ron, Mon. thru Fri. 471-8000

CORVETTE, 1988, Auto, air, glass top, Bose stereo cassette, immaculate condition, low miles. $16,900.
CRESTWOOD
DODGE
421-5700

CORVETTE, 1987, Custom finish, midnight rust, leather, alarm, stored winters, 30,000 miles, mint, $21,000. 566-2066

BMW 1987 535i, 5 speed, all options, excellent condition. $18,500 or best offer 335-4163
Jack Demmer Ford
721-6560

GMC CONVERSION 1986 VAN. Raised roof, color TV, VCR, sofa bed, cooler, much more. $9,988
Jack Cauley Chev./GEO 855-0014

PLYMOUTH, 1988, VOYAGER - Excellent condition, 1 owner, 8 passenger, loaded $4,800 421-6883

VOYAGER SE 1987, mint condition, $2,000 miles, $8500. 462-8145

VOYAGER SE 1986, 8 passenger, automatic, air, 1 owner, very good condition $4500/best 453-8245

824 Jeeps & Other 4-Wheel Drives

BLAZER 1978 4x4, $1500 or best offer 421-5394

BLAZER 4 x 4 1989 - Clean, priced to sell $10,985
GORDON CHEVROLET
ON FORD ROAD IN GARDEN CITY
421-9120

BRONCO II - 1984, XLT Power steering/brakes, cruise, tilt, automatic, air, $4000 471-6984

BRONCO II 1985 XLT-Power brakes/steering, automatic, air, stereo, sunroof $6500 729-1519

BRONCO II, 1985, Eddie Bauer edition, loaded, clean, $5,000 or best offer. Leave message 981-7199

BRONCO II 1988 - Eddie Bauer series, dark blue, many options, 33,000 miles, $9500. 721-6076

BRONCO II 1989 XLT-Loaded, automatic, air, power windows/locks. Red, mint condition. $12,900 or best offer 347-2459

BRONCO 1988 - Eddie Bauer Loaded, $13,500 After 6pm 453-5078

BRONCO 1989 - "Full Size", 6,000 miles. Automatic, air. $12,589
Jack Demmer Ford
721-6560

CHEVY BLAZER 1989 - all options, Tahoe package. Only $12,695
FOX HILLS
Chrysler-Plymouth
455-8740 961-3171

CHEVY 1986 S-10 Tahoe pickup, extended cab, loaded, excellent body/engine, cap. $5300. 650-8062

CJ7, black factory soft top and doors, like new. $250. 540-4233

DATSUN 1983-King Cab. 5 speed, good running condition. $1600 or best offer. Must sell! Call 534-7242

DODGE RAMCHARGER 1985 - Rallsplitter, 4 x 4, only $4,380
VILLAGE FORD
LOT 2 278-8700

FORD 1978, 4X4 250, 460 plus auto rebuilt, 10000 miles, camper special, $2900. 461-0864

GRAND WAGONEER 1989 - Air, loaded, factory moonroof, 800 actual miles, 9.6% finance, WAS $29,000, NOW $20,695!
FOX HILLS
Chrysler-Plymouth
455-8740 961-3171

ISUZU, 1988, TROOPER II LS - 4x4, 4 door, automatic, air, 30,000 miles. Many extras. Excellent condition. $12,500 w/ warranty. 541-1726

JEEP CJ-7 1986 6 Cylinder, hardtop, 22,000 miles, $6,995
FOX HILLS
Chrysler-Plymouth
455-8740 961-3171

JEEP PICKUP 1972-4 wheel drive with plow. New exhaust, clutch & tires. $1200 or best offer. 261-0953

JEEP RENEGADE: 1983 CJ-7, hard top. Excellent mechanical condition. Call 937-3000

JEEP WAGONEER, 1989, navy blue with tan leather trim, full power, new Michelin tires, sunroof, $18,500. Ask for Ed 348-8111

JEEP 1982 CJ7, automatic 67,500 miles, hard/soft top, good condition. $4000 negotiable. 626-4914

JEEP, 1988, Cherokee Limited. White, gray leather, 18,000 miles. $16,500. Call Dan 851-4641

JEEP 1989 ISLANDER - automatic, air, tilt, hardtop, like new. $10,995
SUNSHINE HONDA
453-3600

JIMMY 1985½, 4x4 - Tahoe package: air, cruise, tilt. Very sharp. Many extras. $7,200 Call: 455-3616

SUBURBAN 1979-Many options, runs well. Needs transmission repair. $650 or best offer. 726-8723

SUBURBAN, 1983 CHEVROLET - 9 passenger, air, tow package, good condition. $4,000. 646-0221

SUZUKI 1986 Samurai, soft top convertible, Florida car, $4490 or best offer. Bloomfield Hills, 335-3950

S10 4 x 4 PICKUP - V-8, automatic, cap. $6,695
Jack Cauley Chev./GEO 855-0014

825 Sports & Imported Cars

ACCORD 1986 DX - Silver, air, AM/FM cassette, 4 door, excellent condition. $6800 464-4607

ACCORD 1987 LX - 4 door, sunroof, & more. $8500 or best. Call Mike 644-6768

ACURA INTEGRA 1990 GS - Automatic, tilt & cruise, power locks & windows, cassette, air, 4,000 miles. $14,995
SUNSHINE HONDA
453-3600

ACURA-1987 Integra LS, 5 speed, air, cruise, cassette w/equalizer, loaded, super clean. Sporty. $7,000. 471-3768

ACURA 1988 Integra LS, 5 speed, air, sun roof, cassette, records, immaculate, $9,500. 788-2698

ACURA 1989 Integra RS, air, automatic, am/fm cassette. Warranty. Rust proofed. $10,700. 544-8718

AUDI, 1986, 4000S. $5900. Excellent condition. Call 455-9218

BMW 1977 320i-Good condition. Runs good. High miles. $1900. Call eves. 626-1068 or days 626-7150

BMW 1984 318i, charcoal with dark charcoal interior, turbo wheels & moon roof, $8,499
TYME AUTO
455-5566

BMW 1984 533i- Perfect condition, all options. $10,000 or best offer. 474-2406

BMW 1986 325ES - 5 speed, power sunroof, air, anti-slip, anti-lock, AM/Fm stereo, 75,000 mile BMW warranty, 59,000 mi. Asking $12,700. Call Stuart. 1-695-4220

BMW, 1986, 325e - 4 door sedan, black, automatic. Loaded, sunroof, panasonic mobile phone, original service records, excellent condition. $11,900. 356-2468

BMW 1988 735i - Lease from owner for 6 months. 566-8000

CORVETTE CONVERTIBLE 1988 Metallic blue. Every available option, 17" wheels, Bose stereo. Low mileage. $25,900/best. 462-1825

CORVETTES, CADILLACS, Chevys Government seized cars available cheap! Call for immediate information! 1 (504) 648-0670 ext. C

CORVETTE 1986, red, automatic, loaded, exceptional condition, stored winters, 29,000 mi., $16,800. 961-7099

CORVETTE - 1986, convertible, excellent condition, white/red interior, 4 plus 3 manual, Bose sound, alarm, $20,900. Call Ron, Mon. thru Fri. 471-8000

CORVETTE, 1988, Auto, air, glass top, Bose stereo cassette, immaculate condition, low miles. $16,900.
CRESTWOOD
DODGE
421-5700

CORVETTE, 1987, Custom finish, midnight rust, leather, alarm, stored winters, 30,000 miles, mint, $21,000. 566-2066

BMW 1987 535i, 5 speed, all options, excellent condition. $18,500 or best offer 335-4163
BMW
87 BMW 325i
convertible
2 or 5 speed, cinnibar red with pearl cloth, mint condition, $12,900
87 BMW 535i
remainder of factory warranty, cinnabar red, Nator leather, 11,500 miles, factory official car $33,900
BMW 735i
Beige with Anatope leather, only 37,000 miles, $31,900
89 BMW 750iL
Black with silver leather, celular phone, BBS rims, worlds best sedan, 7,500 miles, warranty $51,900
ERHARD BMW
Maple/Telegraph
Birmingham
642-6565

BMW 633csi 1982, grey/red leather, 92,000 mi., $11,000. Highly maintained. Frank-Livonia 261-4090

CORVETTE 1972 - automatic, air, am-fm cassette, 350 V8, asking $9,000 or best offer 537-8439

CORVETTE, 1974, 350 automatic, 2 sets T-tops, $7500 or best offer. 537-3818

CORVETTE, 1976, T-Tops, automatic, loaded. Great shape. $5700 or best offer. Must sell 646-2614

CORVETTE 1981 - loaded, T tops, beige/beige, low miles, $11,000 348-7409

CORVETTE 1982- Collectors Edition. All original, 18,900 miles. Excellent condition. $18,900 978-1512

CORVETTE, 1984 - 40,000 miles, loaded, 2-tone bronze, best offer 365-8163

CORVETTE, 1985, grey, 4 speed, leather, Bose, clear top, new tires, 49,000 miles, $15,800. 661-6010

CORVETTE - 1985, black glass top, Bose, leather seats, pampered, $14,800 377-2293

CORVETTE, 1985, Silver, leather, automatic, 37,000 miles, $15,200 344-1451

CORVETTE 1985 - Silver, loaded, sports seats. Must sell! $13,500 or best offer 459-2436

CORVETTE 1985-gold, automatic, leather, loaded, alarm. Immaculate. $14,500/negotiable. 553-7834

CORVETTE 1986, white/red leather, auto, Z52, glass top, alarm, loaded, $23,000 453-4044 or 522-7850

CORVETTE 1988 - convertible. Loaded, 12,000 actual miles, stored winters, mint, $27,000, negotiable 724-8199

CORVETTE 1989 White/red leather, all power & extras. Female owner. $26,000 626-9366 Eve 540-2414

CORVETTE 1989 - coupe, white, red leather interior, automatic, loaded, $24,500 979-4200

CORVETTE 1989 - convertible, sky blue, black top and trim, loaded automatic, stored, 1,050 miles, $28,900 eves. 641-5025

CORVETTE - 7 to choose, starting at $12,985
Jack Cauley Chev./GEO 855-0014

CRX, 1984, HONDA - 5 speed, 1.5 liter, sunroof, am/fm cassette. $4,000. Call Days: 427-2147

DATSUN, 1981, 280 ZX Turbo. Lots of new parts. $1850. 353-3741

HONDA ACCORD, 1985, SEi, power roof, windows, leather, loaded, $5200 or best. 773-3000 (9-5).

HONDA CIVIC, 1988 - Hatchback. Take over payments of $156.00/mo. Like new, 34,000 miles. 287-4917

HONDA CIVIC 1990 DX - air, stereo, 4,000 miles, call for details.
SUNSHINE HONDA
453-3600

HONDA 1982-86 Wanted. High mileage or damaged OK. 261-6439

HONDA, 1983 - 4 door sedan. Mint condition. Executive Gray. $3,600/best offer. 563-9481

HONDA 1984 CIVIC Wagon- Automatic, air, nice reliable car. $2,975. Call Mark 10am-10pm. 455-4169

HONDA 1986 Accord, 5 speed, air, cassette, 79,000 miles, excellent condition. Best offer. 542-6540

HONDA, 1986, Accord LXI, sunroof, 4 door, automatic, loaded, $7900/best offer. 459-3243

HONDA: 1986 Accord LXI, 4 door, automatic, air, 38,000 miles. Sharp! $8500/best. 553-4660 489-0746

HONDA 1986 ACCORD LX-I, hatchback, $7,695
SUNSHINE HONDA
453-3600

HONDA 1987 CIVIC 1500 S - black, 5 speed, sunroof, AM/FM cassette, spoiler, mint condition. 32,000 miles, one owner. $5999 569-1894

HONDA 1988 ACCORD LX 4 door, 33,000 miles, dark blue. Automatic, loaded. $11,500 Days 851-2481

HONDA 1988 ACCORD LX-I Sedans, 2 to choose from. $10,995
SUNSHINE HONDA
453-3600

HONDA 1989 Accord SE-I, loaded, sedan, automatic, leather, Bose, roof, phone. Like new! $13,750. Mon.-Fri., 385-9778 Eves/Weekends 489-7161

HONDA 1989 ACCORD LXI coupe, 2 to choose, automatic, air, priced to sell.
SUNSHINE HONDA
453-3600

HONDA 1990 Civic DX, red, 4 door, automatic, air, stereo. $9900. 645-1779

HONDA 1990 CRXHF, SAVE $575. 81 save $925, 18 to choose from. Won't is last!
Call Kirk Rosenau Honda. 565-5100

JAGUAR 1977, XJL 8 cylinder, 4 door sedan, completely restored 1 yr ago, new silver paint & completely rebuilt overhauled engine, show room condition, voted by Road & Track Magazine best looking 4 door sedan since WW2, $18,000 or best offer. Call Mr. Dinnin641-1205 or 540-3628

JAGUAR, 1988, XJ6, one owner, mint condition, 36,000 miles, perfect service records, white with beige interior, car phone, $20,900. Call office, 827-1230. Home, 540-3278

MAZDA, 1988 - 323LX, 4 door, auto, air, loaded, 59,000 miles. Very good condition. $8,500. Mike 454-0158

MAZDA RX7 1987, low miles, female driver, excellent condition. $8800 or best offer. After 5pm, 651-5827

MAZDA RX7 1988 - Convertible, leather, loaded, $15,265
Jack Cauley Chev./GEO 855-0014

MAZDA, 1983, GLC - Burgundy, 4 door with stick, 1 owner, $475. Troy area. 641-0668

MAZDA: 1983 RX7, 5 speed, sun roof, am/fm cassette, Alloy wheels, air. Best offer. 642-6463

MAZDA 1985 RX7, excellent condition, tape deck, equalizer, $6000. Days 868-1855. Eves. 855-2331

MAZDA, 1986 - RX7, Gray, air, cassette, sun roof, auto. Excellent condition. Best offer. 851-6622

MAZDA - 1986 626LX, Loaded, automatic, very clean, new brakes/tires/struts, $4900. 884-4663

MAZDA 1988 323 SE Black 4 door, 5 speed, air, AM/FM cassette, sunroof, 48,000 miles, excellent condition. $7000/best 356-7831

MAZDA 1988 - RX 7 turbo, leather, sunroof, must see. $17,900 or best. Ben 644-5876

MAZDA 323 1987, 48,000 miles, air, 5 speed, AM-FM stereo. $3200 or best offer. 478-8088

WANTED: MERCEDES 1982-87 Benz diesel wanted. 422-6889

MERCEDES BENZ 1986 300 SEL Euro, Texas car, no salt. Excellent condition. $21,000. 464-0421

MERCEDES 1978 Sedan, low miles, excellent condition. $7000. Call evenings 626-8777

MERCEDES
1972 350SL Red with black interior
1973 450SL Silver with red interior
1974 450SL Yellow with tan interior
All are excellent with 2 tops
From $15,950
Select Motors 459-5520

MERCEDES 1977 240D body & interior in exceptional condition, motor needs work. $3,000 644-8929

MERCEDES 1984 230E- Silver/blue, 92,500 miles, ultra clean. $10,800 827-4468 or 932-0716

MERCEDES 1986½ 190E, black, tan interior, mint. $17,990. One owner 851-0868

MERCEDES 1986, 560 SEL immaculate, navy with saddle interior, low miles, fully loaded. $38,500 Call 851-3388

MERCEDES 1986 190E flash red, power moon roof, automatic, air, leather. One of a kind. Save $15,800
CRESTWOOD
DODGE
421-5700

MERKUR 1987 5 Speed, leather, sunroof, more, low miles. $8,795
North Brothers Ford 421-1376

NISSAN, 1989 - 240FX, 9,800 miles, sunroof/power package. $12,000. Call between 8-5pm 689-8349

PORSCHE, 1979, 928 - Excellent condition. Black exterior with saddle interior. Ask for Richard 666-2049

PORSCHE 1983 944, 21,000 miles. Excellent condition. Stored winters. $12,400 or best offer 851-6465

PORSCHE 1984 - 944, low miles, new tires, 5 speed, sunroof, burgandy, $9200 625-6936

PORSCHE 1985½
944
Blue metalic, blue leahte, 54,000 miles, like new, great condition $14,500
ERHARD BMW
642-6565

PORSCHE 1986 - 944, guards red, black leather interior, loaded, low miles, stored winters. Getting married 489-1235

PORSCHE 1987 928S4-Guards red, black leather with red pin stripes. All options including full leather, sunroof, chrome alloys, new Dunlop D-40 M2's, 316 hp 32 valve V8, 30,000 miles, one owner with full service records. Showroom perfect. $40,000 or best offer 853-3165

PRELUDE HONDA 1982 am/fm cassette, sunroof, clean
LOU LaRICHE CHEVY/SUBARU
Plymouth Rd. - Just West of I-275
453-4600

PRELUDE SI 1987, black beauty, $8,995
SUNSHINE HONDA
453-3600

ROLLS ROYCE Corniche 1986, convertible, great condition, make your best offer. Contact Kelly 569-7262

SAAB, 1984, 900, 59,000 miles, $5,000. Linda. 651-6940

SAAB 1988 900 S, 20,000 miles. Loaded. Heated seat. Stl II under warranty. Best offer. Call after 6pm 559-5958

SCORPIO 1989 Limited Production, "STICK SHIFTS". Touring package loaded, low miles! $15,989
Jack Demmer Ford
721-6560

SCORPIO 1989-88 Touring Package - Starting from as low as $9,888
Jack Demmer Ford
1-800-878-FORD 721-6560

STERLING, 1987, 825 SL. Excellent condition, 38,000 miles. $13,500. 360-4415

TOYOTA 1987 SUPRA - Beautiful burgundy, has all options including moonroof. Only $11,495
TENNYSON CHEVY
425-6500

TOYOTA, 1988, SUPRA - Automatic, white/burgundy, low miles. Warranty, $13,995. Call: 540-9720

TRIUMPH, 1973 Spitfire, $950 or best offer. 453-1520 937-0604

TRIUMPH, 1980, TR7 - Convertible, stored winters, very good condition. $3,000 or best offer. 540-2299

TRIUMPH 1980 - TR 7, convertible, 5 speed, cassette, good condition, 51,000 miles, $3500. 294-3929

VOLVO 1984 GL-Excellent condition. Air, sunroof, all power, 4 cylinder. $3900. 645-1073

VOLVO, 1985, GL Sunroof, low mileage, loaded $8750. Call after 6pm 642-0371

85 PORSCHE
928S
Biege metalic, only 28,600 miles, mint condition, $26,900
ERHARD BMW
642-6565

86 PORSCHE 911
CARRARA
Silver burgandy leather, only 39,000 miles, forgad alloys, whale tail, $26,900
ERHARD BMW
642-6565

852 Classic Cars

BUICK 1973. Looks sharp, runs sharp, fast, no rust, $1250. 425-0045

CHARGER 1970 500-440 automatic, very solid. Needs paint. Very strong engine. $3100. 274-3211

CORVAIR 1967 convertible - $4000; 1964 convertible, $5000. Must see to appreciate. 522-1811

CUTLASS SUPREME 1976 - 8 cylinder, air, sport wheels, only 40,891 original owner miles. $4,700
Hines Park Lincoln-Mercury
453-2424 ext.400

DUSTER 1975 - 318, V8, automatic, factory air, custom tires & wheels, all original. Put in any

SPECIAL LEASE OFFER

BOB DUSSEAU

LINCOLN MERCURY MERKUR

SPECIAL LEASE OFFER!

"YOUR DISCOUNT DEALER"

"SHORT TERM LEASE SALE!"

NO MONEY DOWN!

FREE FULL TANK OF GAS WITH EACH VEHICLE DELIVERED

COME IN FOR A TEST DRIVE TODAY!

NO MONEY DOWN!

NEW 1990 LINCOLN TOWN CAR
Comfort convenience group. Stock #00327.

$556.95* OR PURCHASE FOR $24,275** $503.30*

NEW 1990 COUGAR
Air, automatic, cruise, tilt, power door locks, and much more. Stock #00649.

$314.45* OR PURCHASE FOR $14,050** $307.57*

NEW 1990 SABLE GS
Air, automatic, cruise, rear defrost. Stock #00339.

$309.01* OR PURCHASE FOR $13,461** $296.51*

NEW 1990 TOPAZ
Air, automatic, tilt, rear defrost and more. Stock #00011.

$217.58* OR PURCHASE FOR $9452** $206.51*

NEW 1990 GRAND MARQUIS GS
Air, automatic, cruise, power door locks, power windows, power driver seat, rear defrost, aluminum wheels. Stock #00249.

$367.05* OR PURCHASE FOR $16,600**

NEW 1990 MARK VII BILL BLASS
Anti theft, loaded, traction lock, JPL sound system and more. Stock #00011.

$567.72* OR PURCHASE FOR $24,557** $521.60*

NEW 1989 COUGAR XR7 "SUPERCHARGED"

4 At Similar Savings

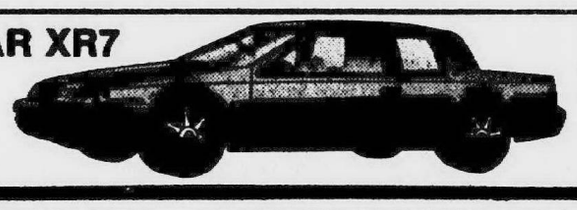

Tilt, Cruise, Power Locks & Windows, Power Antenna, Keyless Entry. Stk. #90994.
WAS $22,441
NOW $15,441** SAVE $7000

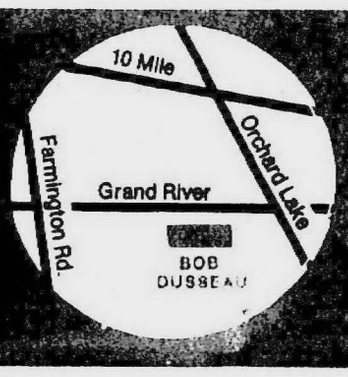

BOB DUSSEAU

LINCOLN • MERCURY • MERKUR

31625 Grand River
at Orchard Lake Rd., Farmington
Open Mon. & Thurs. 'til 9 P.M.
Our Specialty A, X, Z, & B Plans!

**24 or 36 Month Closed End Lease For Qualified buyers. Lease payment for 24 or 36 months. 30,000 mile limitation of 6¢ per mile for excess mileage. Lessee is responsible for excessive wear and tear. 1st month payment refundable. Deposit plus 4% use tax & plates. Total payments multiple payments x 24 or 36. Customer cannot purchase vehicle at lease end. Price includes rebate. To get the amount of the security deposit, round off to $25.00 over the advertised payment price plus tax. Option to purchase at end of lease for pre-determined amount.*
***Picture may not represent actual vehicle. Rebates included plus tax and plates.*

DETROIT AREA CALL **1-537-4640** **474-3170**

1988 ELDORADO BIARRITZ
White with tan leather, power everything, 9,000 miles.
WHY BUY A NEW ONE?

1987 ALLANTE
9400 miles, white with both tops. Lowest mileage one around.
$24,955

1987 ELDORADO
Worth the money!
$10,595

1988 FORD ESCORT
Red and Ready! Only 30,000 miles, with air.
$5595

1987 STERLING 825SL
Leather interior, power sunroof, 39,000 miles
$9995

1986 SEDAN DEVILLE
Only 30,000 miles, charcoal grey. A real clean car.
$ 10,595

1986 FLEETWOOD BROUGHAM
Leather, all power. Super Sharp!
Come see this one!

1983 COUGAR TURBO
Red, automatic and air. Super Bargain!
$2995

1983 ELDORADO
Red with red leather. Super car! Come see it!
$3995

1990 SEDAN DEVILLE
With 6000 miles for
$22,900
2 to choose from.

1990 FLEETWOOD SEDAN
LIST $36,271
SELLING FOR $28,495*

1990 SEDAN DEVILLE
LIST $29,855
SELLING FOR $21,900**

1990 SPRING COUPE
★ LIMITED PRODUCTION ★
Fully loaded, simulated top, leather interior, gold kits, digital dash and more.
LEASE FOR .... $499* PER MONTH

1989 SEVILLE COMPANY DEMO
Still under warranty. Loaded for
$19,999

1988 ALLANTE
Pearl white. Only 5,000 miles, both tops.
A REAL BEAUTY!

1988 ELDORADO
Burgundy with leather. All the Toys!
ONLY **$13,995**

1984 SEDAN DEVILLE
49,000 miles, leather. Super clean car.
$6995

1989 COUPE DEVILLE
Midnight blue, only 20,000 miles.
$19,995

1983 COUPE DEVILLE
Dark blue. Really a good second car.
$5995

A TRANSPORTATION SPECIAL
1975 FLEETWOOD
Only 70,000 miles.
$1595

1986 ELDORADO
Sunroof, power, leather interior.
$8995

1987 FLEETWOOD BROUGHAM
Leather, stereo cassette. Super Nice!
$10,995

1985 BROUGHAM
FULLY LOADED
Leather interior, 34,000 miles, showroom new - one of a kind.
$9500

The **Observer Newspapers** present . . .

SUBURBAN LIFE'S

MONTHLY ALBUM

Monday, May 21, 1990

Just for Brides

The Monthly Album is published the third Monday of each month for the announcements of engagements and weddings.

Engagement announcements will be accepted no later than 45 days prior to the wedding. Wedding announcements must be submitted within 60 days after the wedding. All announcements are run on a space available, first come, first served basis.

Information sent must be legible and include a contact telephone number so if there is a question the staff has a number to call.

Photos submitted should be black and white glossies, preferable 5 x 7 inches in size. Color photos can be submitted and will be accepted but they do not reproduce as well.

Due to the volume of photographs handled, the newspaper will not be responsible for any that may get lost or damaged. Photos can be picked up after publication in the Farmington Observer office, or, if a self-addressed sufficiently stamped envelope is received with the photo, it will be returned.

Engagement and wedding announcements pertinent to Livonia, Redford, Garden City, Westland, Farmington and Farmington Hills are to be addressed to Loraine McClish, in care of The Farmington Observer, 21898 Farmington Road, Farmington 48024.

Inquiries are taken by McClish or Rose Butler in the Farmington Observer office, 477-5450.

On the cover . . .

Diane Hotchkiss and Shawn Costello were married by the Rev. Ron Cyprys in St. Genevieve Church, Livonia.

She is the daughter of Mr. and Mrs. Norman E. Hotchkiss Jr. of Livonia, and he is the son of Mrs. Marilyn Costello of Windsor.

Dana Kowlsen served as maid of honor with bridesmaids Chris Mullins, Cindy Metz, Monica Hotchkiss and Jenny Clark. Janet Hotchkiss was the flower girl.

Harold Worotny served as best man with groomsmen Dan Harris, Jimmy Tromblay, Norm Hotchkiss and Alan Costello. Andrew David was the ring bearer.

The bride chose Alan Brooks Studio to do the wedding pictures because a friend was so pleased with portraits she had taken there.

Of photographers Mike Thompson and Dawn Bloomfield, she said, "I was impressed with their professionalism. They didn't forget a thing. They were so easy to work with. It sure worked out well for me."

The picture on the cover was taken by Bloomfield.

The bride is a graduate of Livonia Stevenson High School employed with Corporate Group Systems. The groom is a graduate of W.F. Herman High School in Windsor and works for A.G. Simpson in Windsor.

The newlyweds received guests in Idylewylde Golf Course and are making their home in Livonia.

Stitilis-Duda

Lena Stitilis of North Falmouth, Mass. announce the engagement of her daughter Regina Marie to Martin Philip Duda, son of Edith and Mitchell Duda.

The bride-to-be is a graduate of University of Miami employed as a sales representative for Atex Publishing Systems in Foster City, Calif. Her fiance is a graduate of University of Florida employed as a national sales support specialist with Electronic Pre-Press Systems in Foster City.

A June wedding is planned in St. Elizabeth Seton Church, North Falmouth.

Ramey-Mitchell

Jerry and Sharon Ramey of Canton announce the engagement of their daughter Dawn Anna to Douglas Warren Mitchell, son of Peter and Rita Mitchell of Livonia.

The bride-to-be is a 1984 graduate of Plymouth-Canton High School and is employed at Jacobson's in Livonia. Her fiance is a 1984 graduate of Churchill High School and is employed as a sales representative by Blackwell Ford in Plymouth.

A June wedding is planned in St. John's Episcopal Church, Plymouth.

Nace-Harris

Rhonda Ann Nace of Garden City and Anthony Harris of Detroit announce their engagement.

She is the daughter of Ronald and Rita Nace, and he is the son of William and Edna Harris.

The bride-to-be is a 1986 graduate of Garden City High School and is employed as a cashier and warranty clerk at Red Holman Pontiac-GMC-Toyota of Westland. Her fiance is a 1983 graduate of Murray-Wright High School and a 1989 graduate of National Education Center. He is employed at Midwest Plastics Co. of Detroit.

A September wedding in Garden City First United Methodist Church is planned.

Kelly-Hinds

Mr. and Mrs. David W. Evens of Westland announce the engagement of their daughter Stacey Ann Kelly to William M. Hinds, son of Peter and Mary Hinds of Owosso.

The bride-to-be is a graduate of Garden City High School and Schoolcraft College. Her fiance is a graduate of Western Michigan University.

An August wedding is planned.

Rudberg-Benivegna

Mrs. John Rudberg of Farmington Hills announces the engagement of her daughter Carolyn to Vincent Benivegna, son of Mr. and Mrs. Paul Benivegna of Naples, Fla., formerly of Brighton.

The bride-to-be is a graduate of the University of Michigan-Dearborn. Her fiance is a graduate of the University of Michigan Dental School.

A June wedding is planned.

Parzych-Sexton

Ronald and Nancy Parzych of Jackson announce the engagement of their daughter Cheryl to David Sexton, son of R. Philip and Patricia Sexton of Livonia.

The bride-to-be is a graduate of Michigan State University and is employed by Digital Equipment Corp. as a sales administrator. Her fiance is a gradutate of Michigan State University and is employed by Digital Equipment Corp. as an engineer.

A September wedding is planned.

Frame-Klein

Douglas Frame of Midland and Barbara Pleiss of Utica announce the engagement of their daughter Linda Joan to Gary Allen Klein, son of Carol Klein of Canton and Richard Klein of Livonia.

The bride-to-be is a 1984 graduate of Sterling Heights High School and a 1988 graduate of Michigan State University. She is employed as a medical technician by Pontiac General Hospital. Her fiance is a 1984 graduate of Cheboygan Area High School and a 1988 graduate of Central Michigan University. He is employed by General Motors Corp.

A September wedding is planned at First United Presbyterian Church of Warren.

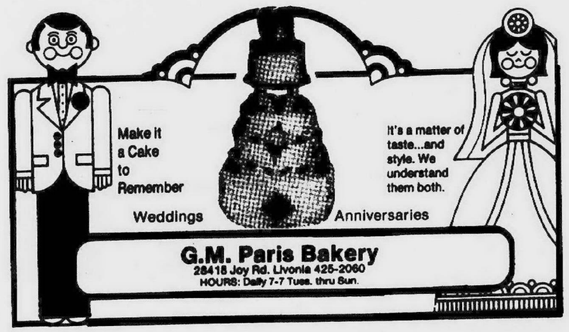

Whalen-Burns

Mr. and Mrs. Edward L. Whalen of Whitehall, Mich., announce the engagement of their daughter Janet to Carl Victor Burns, son of Mr. and Mrs. William C. Burns of Farmington Hills.

The bride-to-be and her fiance are seniors at the University of Michigan where she is majoring in Asian Studies and he is majoring in environmental studies.

A June wedding is planned.

Eckrich-Cook

Cheryl Cook and Andrew F. Eckrich were married in St. Augustine Cathedral, Kalamazoo. She is the daughter of Ralph and Sue Cook of Livonia and he is the son of C. Paul and Carol Eckrich of Gulfport, Miss.

The bride is a graduate of Western Michigan University and is a special education teacher in the Delton-Kellogg school district. The groom is a graduate of the College of Marin, Calif., and is manager of Otto Kihm Automotive Services in Kalamazoo.

Julie Enders served as her sister's matron of honor with bridesmaid Cindy Davis. Andrew Kettunen served as best man with groomsman Brian Eckrich.

The couple honeymooned in Cancun, Mexico. They are making their home in Kalamazoo.

Dailey-Pinzl

Deanna Lea Pinzl and Robert Anderson Dailey were married March 3 in Union Grove Baptist Church. She is the daughter of Mr. and Mrs. Gary F. Pinzl of Farmington Hills and he is the son of Raymond Dailey of Maryville, Tenn., and the late Jane Dailey.

The bride is a graduate of Harrison High School and Oakland Community College. She will begin study in nursing school this month. The groom is a graduate of Greenback High School and is employed at Scales Building Supply in Maryville, Tenn.

Garrett-Hazergian

Doutsie and DeAnna Garret of Westland announce the engagement of their daughter Kathy Ann to Steven Greg Hazergian, son of Mrs. Jack Hazergian of Birmingham.

The bride-to-be is a graduate of John Glenn High School, employed Style Masters Salon of Garden City. Her fiance is a graduate of Michigan State Univesity, employed by Steed Corp. of Westland.

A May wedding is planned in St. John Armenian Church of Greater Detroit.

Spayd-Martinuzzi

Mr. and Mrs. James Spayd of Redford announce the engagement of their daughter, Janice, to Peter Martinuzzi, son of Mr. and Mrs. Eddie Martinuzzi of Redford.

The bride-to-be is a 1984 graduate of Redford Union High School and the National Academy of Nannies Inc. She is employed as a professional nanny in Birmingham. Her fiance is a 1984 graduate of Redford Union High School and Albion College. He is attending Wayne State University Medical School on a U.S. Air Force Health Professions Scholarship.

A June wedding is planned at Mill Race Historical Village in Northville.

Wright-Tryon

Mr. and Mrs. Robert E. Wright of Columbus, Ohio announce the engagement of their daughter, Bridget Beth, to Kelly C. Tryon, son of Mr. and Mrs. Jerry D. Tryon of Troy.

The bride-to-be is a student at Central Michigan University. Her fiance is a graduate of Central Michigan University.

A June wedding is planned at the First United Methodist Church of Troy.

Burns-Snyder

Mr. and Mrs. William C. Burns of Farmington Hills announce the engagement of their daugher Laura Lyn to David Allan Snyder, son of Mr. and Mrs. Barry Snyder of Troy.

The bride-to-be is a junior at the College of the Art Institute of Chicago where she is majoring in interior architecture. Her fiance is a graduate of Michigan State University and is employed by Wielgus Product Design in Chicago.

A September wedding is planned in St. Thomas Moore Catholic Church in Troy.

Whelan-O'Brien

James and Judy Whelan of Farmington announce the engagement of their daughter Theresa Lynn to Frederic Andrew O'Brien, son of Kevin and Judy O'Brien of Farmington Hills.

The bride-to-be is a graduate of the University of Michigan-Dearborn and is a substitute teacher for the Livonia Public Schools. Her fiance is a graduate of the University of Michigan-Dearborn and is a carpenter for J. Max Robertson Scenery Co.

An August wedding is planned at Our Lady of Sorrows Catholic Church, Farmington.

Tseng-Chapman

Dr. Joy Wang and Dr. George Tseng announce the engagement of their daughter Nancy Ida to Robert Joseph Chapman, son of Joseph Chapman of Wixom and the late Jane Chapman.

The bride-to-be is a 1979 graduate of Stevenson High School, Michigan State University and Schoolcraft College. She is employed at Unistrut Space Frame Systems Inc. as an architectural draftsperson. Her fiance is a 1979 graduate of Northville High School. He attended Wayne State University and the University of Michigan. He is employed at CIGNA Insurance Co. as an industrial hygenist.

A July wedding is planned in Evangel Temple, Ann Arbor.

Johnson-St. Amour

Paula and Douglas Rogers of Detroit announce the engagement of their daughter, Pamela Johnson, to Joseph St. Amour, son of Phyllis St. Amour of Harper Woods.

The bride-to-be is a graduate of Holy Redeemer High and is employed by Dr. I. George in Dearborn Heights. Her fiance is a graduate of Bishop Gallagher High School and is employed at Computer Repair Center in Redford.

An August wedding is planned at Our Lady of Loretto Catholic Church, Redford.

Dalton-Colaianne

Mr. and Mrs. John J. Colaiane of Westland announce the engagement of their son Joseph to Mary Kay Dalton, daughter of Mr. and Mrs. Robert Dalton of Milford.

The bride-to-be is a graduate of Michigan State University. Her fiance is a graduate of Michigan State University and is in his last year of law school at De Paul University in Chicago.

An October wedding is planned.

Invitations, Announcements & More

Whether you're planning your wedding, graduation party, or you need to announce the arrival of your new baby, Bennett & Farron can help you do it in style.

- Wedding Invitations
- Napkins & Matches
- Wedding Specialty Items
- Thank You Cards
- Graduation & Anniversary Invitations
- Baby Announcements
- And Much More

We provide personal consultation, and you can even arrange to take our book of selections home to review with your friends and loved ones.

For more information or to schedule an appointment, call us today at 459-4660.

B&F

Bennett & Farron

-WEDDING FESTIVAL-

Why pay full price for your wedding invitations at Bridal Boutiques and print shops?

We have the same high quality invitations at a full 25% DISCOUNT!

25% OFF CUSTOM PRINTED WEDDING INVITATIONS

This includes response, reception & matching thank you cards.

We also have discounts on:

- Personalized napkins & matches
- Attendant Gifts
- Car Decorations
- Aisle Runners
- Unity Candles
- Cake Tops
- Champagne Toasting Glasses
- Bridal Slips & Garters
- Wedding Keepsake Albums & Guest Books

WE ARE AN AUTHORIZED PRECIOUS MOMENTS BRIDAL CENTER.

We specialize in RUSH ORDERS

Misty's Cards and Gifts

6209 Middlebelt • Garden City 421-1066

HOURS: M-T-W-F 9:30-6 CLOSED MAY 28, 27, 29 Th 9:30-8 Sat. 9:30-5

Mekaru-Branigan

Mr. and Mrs. Charles Mikaru of Livonia announce the engagement of their daughter Sheila Marie to Stephen John Branigan, son of Mr. and Mrs. James Branigan of North Olmstead, Ohio.

The bride-to-be is a graduate of Michigan State University and is a special education teacher in Saginaw. He fiance is a graduate of Hiram College and is employed in capital management for General Motors Corp. in Troy.

A July wedding is planned.

Moriarty-Rousseau

John and Kathleen Moriarty of Redford announce the engagement of their daughter Diane to Bob Rousseau, son of Fred and Jeanette Rousseau of Redford.

The bride-to-be is a 1985 graduate of Redford Thurston High School and is employed by Chrysler Financial Corp. in Troy. Her fiance is a 1984 graduate of Redford Thurston High School and is employed by Little Caesars Pizza in Texas as a manager.

A June wedding is planned in St. Roberts Catholic Church, Redford.

Woodcock-Higley

Mr. and Mrs. Robert L. Woodcock of Clare announce the engagement of their daughter Kendra Ka to Kurt Douglas Higley, son of Mrs. Jeanne Williams of Farmington Hills and Robert Scott Higley of Chaska, Minn.

The bride-to-be and her fiance are graduates of Northwood Institute in Midland. She is employed by Saks Fifth Avenue, Dearborn and he is employed by John Hancock Insurance Co. in Farmington Hills.

An autumn wedding is planned.

Karhu-Cribley

Mr. and Mrs. Milo Karhu of Farmington Hills announce the engagement of their daughter Kara Jane to Derek Matthew Cribley, son of Karen Kzyacky of Coventry, Rhode Island and Duane Cribley of Grand Ledge, Michigan.

The bride-to-be is a graduate of North Farmington High School and is a junior at Central Michigan University majoring in corporate health. Her fiance is a graduate of North Farmington High School and is a senior at the U.S. Naval Academy, majoring in mechanical engineering.

A May 1991 wedding is planned at the Naval Academy Chapel in Annapolis.

Blum-Kube

Andrew and Ingeborg Blum of Redford announce the engagement of their daughter Heidi to Dr. Donald G. Kube, Jr., son of Jean Kube of Sterling Heights and Donald Kube of Detroit.

The bride-to-be is a graduate of Wayne State University and is employed as a hospital pharmacist. Her fiance is a graduate of Wayne State University and the University of Health Sciences College of Osteopathic Medicine in Kansas City, Missouri. He will begin his internship following their honeymoon in Europe.

A June wedding is planned.

Galea-Hatley

Frank and Sherrie Galea of Livonia announce the engagement of their daughter, Kelly Ann, to Jerry Thomas Hatley Jr., son of Jerry and Norma Hatley of Trenton.

The bride-to-be is a 1986 graduate of Ladywood High School and is attending University of Michigan-Dearborn. Her fiance is a 1985 graduate of Trenton High School and University of Michigan-Dearborn. He is a sales representative for Parker-Amchem division of Henkel Corp. in Madison Heights.

An October wedding in St. Joseph Catholic Church, Trenton is planned.

Cunningham-O'Boyle

Mr. and Mrs. Philip C. Cunningham of Milford announce the engagement of their daughter Anne-Marie to Jeffrey K. O'Boyle, son of Mr. and Mrs. Jack O'Boyle of Farmington Hills.

The bride-to-be is a graduate of Walled Lake Central High School and Eastern Michigan University. She is employed as marketing manager in the advertising industry. Her finace is a graduate of North Farmington High School and Eastern Michigan University. He is employed by Leo Burnett Advertising in Southfield.

A June wedding is planned in The Episcopal Church of the Advent, Orchard Lake.

Chiarelli-Piotrowski

Mr. and Mrs. Carmine Chiarelli of Southfield announce the engagement of their daughter Lori Ann to Kevin Gerard Piotrowski, son of Mr. and Mrs. Leonard Piotrowski of Troy.

A summer wedding is planned.

Myers-Stephen

Mr. and Mrs. Richard Myers of Westland announce the engagement of their daughter Wendy Margaret to David Michael Stephen, son of Mr. and Mrs. William Stephen of Livonia.

The bride-to-be is a graduate of Franklin High School and is employed as a data processor for Corporate Service in Livonia. Her fiance is a graduate of Livonia Stevenson High School and Devry Institute in Columbus, Ohio. He is an electronics engineer for Valley Forge Technical Center in Sterling Heights.

A June wedding is planned at Ward Presbyterian Church, Livonia.

Wagner-Partello

Jean and Dorothy Wagner of Garden City announce the engagement of their daughter, Janice, to Dan A. Partello, son of Bob Romer of Utica and Constance Partello of Garden City.

The bride-to-be is a graduate of Garden City East High School and is employed as a customer specialist by Target. Her fiance is a graduate of Lawton College and is employed as a security officer.

A June wedding is planned.

Krygier-O'Connor

Mr. and Mrs. Krygier of Farmington Hills announce the engagement of their daughter Robin Louise to Glenn Patrick O'Connor, son of Mr. Robert O'Connor of Mt. Clemens and Mrs. Phyllis Calisti of Warren.

The bride-to-be is a graduate of the University of Michigan and is employed as a sales manager by Limited Express. Her fiance is a graduate of Macomb Community College and is employed as a registered nurse by Detroit Receiving Hospital Emergency Services.

A 1991 spring wedding is planned.

Cedar Pointe Special
LIMO 'ROUND TRIP
$30 PER PERSON
12 PASSENGER
1941 Super Stretch Limo
(only one in Michigan)

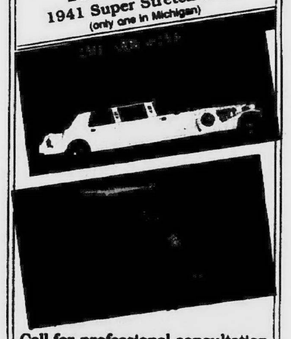

Call for professional consultation on your wedding needs.
"Largest Selection of Antique Cars and Limos in Michigan"
Antique & Classic Cars & Limo Rental
422-6171

Madis-Smola

Mitchell and Betty Madis of Plymouth announce the engagement of their daughter Lisa Anne to Todd Joseph Smola, son of Raymond and Jean Smola of Chagrin Falls, Ohio.

The bride-to-be is a 1989 graduate of Adrian College and is employed as a project manager by Seal Furniture & Systems Inc. in San Diego, Calif. Her fiance is a 1987 graduate of Kent State University and is employed as area sales representative by Pitney Bowes in San Diego, Calif.

A June wedding is planned in First United Methodist Church of Plymouth.

Duke-Campbell

Mr. and Mrs. C. Marshall Duke of Columbia, S.C. announce the engagement of their daughter Laura Prentiss to Michael G. Campbell, son of Mr. and Mrs. Gerald Campbell of Livonia.

The bride-to-be attends the University of South Carolina and is employed by Marriot Courtyard Hotels, Columbia, S.C. Her fiance is in the National Guard and will be a sophomore at the University of South Carolina in the fall.

A June wedding is planned.

Woodford-Harmala

John and Ruth Woodford of Okemos announce the engagement of their daughter Louise Alene to Douglas William Harmala, son of Bill and Eleanor Harmala of Calumet.

The bride-to-be is a graduate of Okemos High School and Michigan State University. She is a special education teacher employed by the Jackson Public Schools. Her fiance is a graduate of Southfield High School and Lawrence Tech University. He is employed by Design Build Architecture.

A June wedding is planned in Apostolic Lutheran Church, Farmington.

Wright-Schultz

Mr. and Mrs. Howard Wright of Flat Rock announce the engagement of their daughter Marcie Ann to Daniel Lawrence Schultz, son of Mr. and Mrs. Lawrence M. Schultz of Livonia.

The bride-to-be graduated from Wayne State University and is teaching third graders at Pepper Elementary School in Oak Park. Her fiance graduated from Wayne State University and will graduate in June with an M.D. from Michigan State University. He will begin an anesthesiology residency at Providence Hospital in July.

A June wedding is planned.

DiMambro-Kelliher

Guido and Costanza DiMambro of Livonia announce the engagement of their daughter Maria Christina to Brian Thomas Kelliher, son of Thomas and Shirley Kelliher of Long Beach, Calif.

The bride-to-be is a graduate of Eastern Michigan and is employed as a senior/analyst by Kelly Services Inc. in Troy. Her fiance is a graduate of Eastern Michigan and is employed as a senior programmer/analyst by DIFCO Laboratories in Livonia.

A June wedding is planned in St. Ives Catholic Church, Southfield.

Boglarsky-Ferguson

Albert and Cecile Boglarsky of Westland announce the engagement of their daughter Christine to Thomas Arthur Ferguson, son of Leslie and Corinne Ferguson of Novi.

The bride-to-be is a 1983 graduate of Livonia Franklin High School and is attending the University of Michigan-Dearborn. Her fiance is a graduate of Novi High School and the University of Michigan-Dearborn. He is employed as a electrical engineer by Ford Motor Co.

A June wedding is planned in St. Elizabeth's Episcopal Church, Redford.

Kost-Weaver

Louis and Pauline Kost of Livonia announce the engagement of their daughter, Julie Lynn, to Douglas Kent Weaver, son of Roscoe and Joanne Weaver of Wabash, Ind.

The bride-to-be is a graduate of Livonia Bentley High School and is employed by Michigan Bell as a service representative. Her fiance is a graduate of Purdue University and is employed as a general supervisor for National Steel Corp.

A June wedding is planned in Faith Lutheran Church, Livonia.

Smith-Howell

Mr. and Mrs. Billy Smith of Livingston, Tenn. (formerly of Garden City) announce the engagement of their daughter, Katherine Rose, to Christopher Glyn Howell, son of Mr. and Mrs. Glyn Howell of Garden City.

The bride-to-be is attending Henry Ford Community College. Her fiance is a graduate of the University of Michigan-Dearborn and is employed by Andersen Consulting.

A June wedding is planned in Garden City Church of Christ.

Madany-Daily

Ibrahim and Barbara Madany of Farmington Hills announce the engagement of their daughter, Karen, to Andrew B. Daily, son of Thomas and Mary Anne Daily of Wayne.

A June wedding is planned in First Presbyterian Church of Farmington.

Hodges-Brown

Mrs. James R. Buchanan of South Carolina and Mr. Jack Hodges of Florida announce the engagement of their daughter Michelle Anne to William Dennis Brown, son of Mr. and Mrs. William E. Brown of Westland.

The bride-to-be is a graduate of Lander College and is employed by Deloitte & Touche as a senior consultant. Her finance graduated from Michigan State University and is employed as an account supervisor with an advertising company.

A June wedding is planned.

Hoegemeyer-Isaacson

Mr. and Mrs. Neal Hoegemeyer of Rochester announce the engagement of their daughter Karen Lynne to Jay Loring Isaacson, son of Mr. and Mrs. Wendell Isaacson of Redford Township.

The bride-to-be is a graduate of Lutheran High School North and Michigan State University. She is serving a dietetic internship at the Hines VA Hospital near Chicago, Ill. Her fiance is a graduate of Thurston High School and Michigan State University. He is employed as a copier sales representative for International Calculator Sales in Southfield.

A July wedding is planned in St. John Lutheran Church, Rochester.

Aldrich-Stone

Mr. and Mrs. Roger L. Aldrich of Farmington Hills announce the engagement of their daughter Carol Lynn to Jeffrey Ronald Stone, son of Mr. and Mrs. Ronald O. Stone of Romeo.

The bride-to-be is a 1985 graduate of Southfield Christian School and a 1989 graduate of William Tyndale College. She is employed by the Century Florist Supply Company in Detroit. Her fiance is a 1985 graduate of Romeo High School and is attending Moody Bible Institute in Chicago. He is employed by Meijer Thrifty Acres.

A late May wedding is planned.

Schultz-Scott

Mr. and Mrs. Russell Schultz of Canton announce the engagement of their daughter Janna Lynn to Kenneth Wayne Scott, son of Mr. and Mrs. Frank Lyson of Belleville.

The bride-to-be is a graduate of Plymouth-Canton High School and is employed by Technical Engineering Consultants in Ypsilanti. Her fiance is employed C & B Tool, Inc. in Livonia.

A September wedding is planned.

Miller-Goodman

Richard and Marjorie Miller of Livonia announce the engagement of their daughter Phyllis to Jeffrey G. Goodman, son of Patricia Goodman of Carbondale, Ill.

The bride-to-be is a graduate of Stevenson High School, University of Illinois and the University of Kentucky. She is branch and children's librarian at Clermont County Library in Cincinnati, Ohio. Her fiance is a graduate of Southern Illinois University and is employed as an instructor by GE Aircraft Engines, Cincinnati.

An August wedding is planned in Mt. Moriah United Methodist Church in Cincinnati, Ohio.

Washburn-Johnson

Lynn Ayre Johnson and Jerome Eric Washburn were married January 13 in Ward Presbyterian Church, Livonia. She is the daughter of Bill and Ada Johnson of Livonia and he is the son of Jerry and Joann Washburn of West Branch.

The bride attended Schoolcraft Community College and is employed by Bavarian Village Ski Shops. The groom is a graduate of Orchard Lake Saint Mary College and is employed by Sun Decks and Designs.

The couple honeymooned in Niagara Falls, Canada and skied in New York. They have made their home in Farmington Hills.

Johnston-Steslicki

Mr. and Mrs. Robert Johnston of Livonia announce the engagement of their daughter Lynn Ann to John Steslicki, son of Mr. and Mrs. Ralph Steslicki of Livonia.

The bride-to-be is a 1984 graduate of Bentley High School and a 1988 graduate of Western Michigan University. She is employed by the Livonia Public Schools. Her fiance is a 1983 graduate of Bentley High School and a 1988 graduate of Wayne State University. He is employed in operations management by United Parcel Service.

A July wedding is planned in St. Genevieve Catholic Church, Livonia.

Lowe-Good

Janette Marie Good and Kenneth Nelson Lowe were married November, 1989 by the Rev. Baldwin and the Rev. Sutton in St. Michael Catholic Church, Livonia. She is the daughter of Dorothy Good and Jerry Corey of Livonia and he is the son of Nancy and Nelson Lowe of Westland.

Nancy Kiras served as her sister's matron of honor with bridesmaids Lynn Wojnarowski, Julie Lowe, Debbie Lowe, Lori Lowe, Patty Lowe, Mary Jordan and Laura Carlson. Stephanie Kiras served as flower girl.

Jim Sharkey served as best man with groomsmen Austin Binder, Jim Kurnik, Kevin Wayne, Kevin Dobson, David Kiras, Rich La Vigne and Kent Helfrich.

The couple received guests in VFW Hall in Westland before leaving for their honeymoon in Frankenmuth and Florida, Bahamas, San Juan and St. Thomas. They are making their home in Redford Township.

Forystek-Gibson

Mr. and Mrs. Jerome Forystek of Livonia announce the engagement of their daughter Susan Ann to David Michael Gibson, son of Mr. and Mrs. Paul Gibson of Farmington Hills.

The bride-to-be is a graduate of the University of Michigan-Dearborn and is employed as an operations research analyst by the U.S. Army Tank-Automotive Command. Her fiance is a graduate of the University of Michigan-Dearborn and is employed as a product support representative by Unisys Corp.

An October wedding is planned in St. Damian Catholic Church, Westland.

Peters-Sinclair

Mr. and Mrs. Richard Peters of Saginaw announce the engagement of their daughter Laura Lee to Scott B. Sinclair, son of Mr. and Mrs. Walter Scott Sinclair of Livonia.

The bride-to-be is a graduate of Eastern Michigan University. Her fiance is a graduate of Churchill High School and Eastern Michigan University. He is employed by Hollis Johnson, CPA in Farmington Hills.

A September wedding is planned in Saginaw.

Schwartz-Panzl

Bert and Lynn Schwartz of Northville announce the engagement of their daughter Anne Catherine to Chris John Panzl, son of Bruce and Melba Panzl.

The bride-to-be is a 1984 graduate of Ladywood High School and a 1988 graduate of Grand Valley State University. She is employed as a clinical nurse at Mott Children's Hospital at the University of Michigan Medical Center. Her fiance is a 1982 graduate of Franklin High School and Grand Valley State University. He is employed by the CPA firm of Folmer, Rudzewicz and Co. of Southfield.

An October wedding is planned.

Freed-Bowman

Jane Anne Bowman and Michael Lewis Freed were married February 17, 1990 by the Rev. Dr. Terry Purvis-Smith in the Dearborn Inn. She is the daughter of Dr. and Mrs. Bill L. Bowman of Northville and he is the son of Mr. and Mrs. Robert Freed of Kokomo, Ind.

The bride is a graduate of Bentley High School and Michigan State University. She is employed as eastern distribution manager for DowBrands, Indianapolis. The groom is a graduate of Haworth High School in Kokomo, Ind. and the University of Cincinnati. He is owner and vice president of Palmer's Jewelry in Kokomo.

Lisas Weber served as her sister's matron of honor with bridesmaids Judy Carter, Jane Dove, Kathleen Kilar and Jennifer Tillman.

David Smith served as best man with groomsmen Jon Bowman, Jeffrey Brostow, Karl Elbrecht and Fritz Kauffman. Ushers were Andrew Gadomski, Stephen Gadomski, Dean Harman and Mark Weber.

The couple received guests at the Dearborn Inn before leaving on a trip to Marco Island, Fla. They will make their home in Nobelsville, Ind.

Northwood Jewelers
THE BRIDAL STORE

SILVERWARE
CHINA AND CRYSTAL
SALE

LOWEST EVERYDAY DISCOUNT PRICES IN MICHIGAN ON THE FOLLOWING NAME BRANDS CALL FOR PRICES

- REED & BARTON
- TOWLE
- LUNT
- GORHAM
- KIRK-STIEFF
- WALLACE
- INTERNATIONAL
- HEIRLOOM
- ONEIDA
- DANSK
- AND OTHERS
- MINTON
- YAMAZAKI
- SASAKI
- RICCI
- LENOX
- STUART CRYSTAL
- MIKASA
- NORITAKE
- ROYAL DOULTON
- HUTSCHENREUTHER

See our collection of 14 & 18K engagement rings, latest styles with baguette diamonds.
ALL ON SALE

Northwood Jewelers
EST. 1947
2602 N. Woodward
at 12½ Mile Rd.
Royal Oak, 549-1995
Hours: Mon.-Thurs. 10-6; Fri. 10-8, Sat. 10-5

· STERLING SILVER
· SILVER PLATE
· STAINLESS STEEL

LENOX CHINA
EVERYDAY DISCOUNT
35% OFF

BRIDAL REGISTRY

Allen-Simko

Debbie Simko and Carey Allen were married by the Rev. Richard Walston in St. John's Lutheran Church, Fowlerville.

She is the daughter of Jim and Nancy Simko of Fowlerville, and he is the son of Miles and Lenora Allen of Redford.

The bride is a graduate of Fowlerville High School. The groom is a graduate of Thurston High School.

Cheryl Simko served as maid of honor with bridesmaids Sue Turner, Cathy Carson, Nancy Krause and Anita Witt.

Pete Toundaian served as best man with groomsmen Don Turner, Kirk Sutton, Dan Prohaska and Greg Kleedtke.

The couple received guests in St. Joseph's Catholic Church in Howell before leaving on a trip to Hawaii. They will reside in Fowlerville.

Churella-Johnson

Mr. and Mrs. Robert Churella of Farmington announce the engagement of their daughter Melanie to Doug Johnson, son of Mr. and Mrs. Aben Johnson of Bloomfield.

The bride-to-be is a graduate of Michigan State University. She was Miss Michigan 1987 and is news director and produces children's programs at WXON-TV 20. Her fiance is a graduate of the University of Michigan. He is the general manager of WXON-TV 20. He is the president of Johnson Broadcasting and TV Network, station acquisitions and programming.

Maestro-Paluzzi

Cynthia Bech of Philadelphia and Edward Maestro of Florence, Italy, announce the engagement of their daughter Tosca to Nicholas Paluzzi, son of Jeanne Paluzzi of Livonia and Rocco Paluzzi of Southfield.

The bride-to-be is a graduate of Boston University. Her fiance is a graduate of Boston University and is employed by Spinnaker Software Inc. in Cambridge, Mass.

A July wedding is planned in Congregational Church of Christ, Norfolk, Conn.

Klebba-Vincent

Judith Klebba of Redford and Richard Klebba of Farmington Hills announce the engagement of their daughter Karen to Daniel C. Vincent, son of Therese Vincent of Redford.

The bride-to-be is a 1985 graduate of Redford Union High School and is attending Oakland University. She is employed by First Federal Savings Bank & Trust in Southfield. Her fiance is a 1984 graduate of Catholic Central High School and a 1989 graduate of the University of Detroit. He is employed by Little Caesar Enterprises International, Inc.

An August wedding is planned.

ORIN JEWELERS, INC.

INVITE YOU TO OUR

REMODELING SALE

Through June 9th

After 24 years at our present location in Garden City and in celebration of our 57th year in business, we are remodeling our Garden City store. During this renovation period we will be offering spectacular savings at all our locations in Garden City, Northville and Brighton.

You'll Save At Least **10%** *And Up To* **50%** *OFF*

EVERY PIECE OF JEWELRY YOU'VE EVER DREAMED OF

....Not Just A Few Selected Items, But Everything is Reduced at Least 10% and up to 50% Off.
We must make room for new inventory.
Every item specially priced and you get the savings.

Orin Jewelers INC SINCE 1933

"THE MOST SENSATIONAL VALUES ORIN'S HAS EVER OFFERED"
INSTANT CREDIT AVAILABLE • ALL MAJOR CREDIT CARDS ACCEPTED

Garden City
29317 Ford Road
at Middlebelt
422-7030

Northville
101 E. Main
at Center Street
349-6940

Brighton
8439 Grand River
in Brighton Mall
227-4977

PLYMOUTH - CANTON - NORTHVILLE

Suburban Cable Weekly

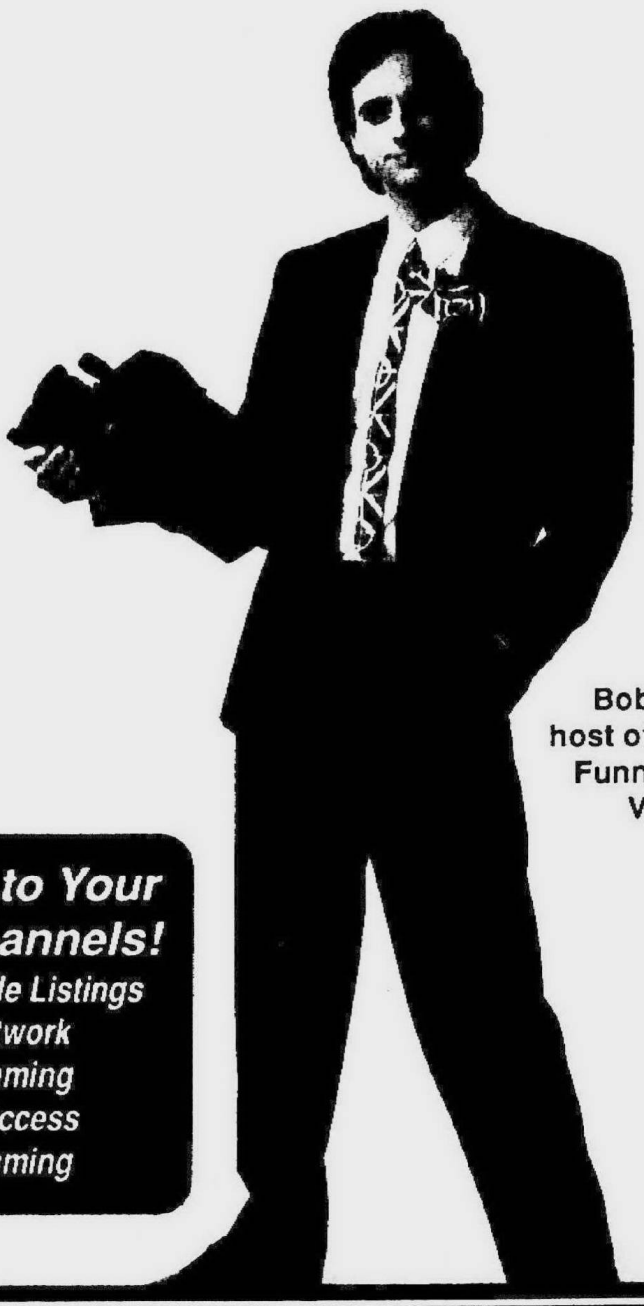

Bob Saget is host of "America's Funniest Home Videos"

Matched to Your Cable Channels!

- *Weekly Cable Listings Plus Network Programming*
- *Local Access Programming*

MONDAY--SUNDAY

MAY 21 - MAY 27

FAMILY FARE

Rosie, New Kids and Oz to debut as Saturday morning series

By Donna Gooch

ABC is looking to the future as evidenced by its early announcement of some of the new series for kids. Three original half-hour shows will debut in September as part of the network's Saturday morning children's line-up.

First up is *The Wizard Of Oz*, an animated adventure based on the characters from the classic theatrical film. In this series, Dorothy returns to Oz to help her friends overcome the Wicked Witch, who has magically come back to life.

A *Roseanne* semi-spin-off is *Little Rosey*—the animated fantasy adventures of a 10-year-old Roseanne Barr. The escapades, both real and imaginary, take place in her family life and neighborhood.

The New Kids On The Block, a live-action/animated series, capitalizes on the mega-popularity of the young singing group.

The award-winning *ABC Weekend Specials* will also return for the 14th consecutive year early in 1991.

One new special includes *Ralph S. Mouse*, the third in the trilogy of books about a mouse and his motorcycle from award-winning author Beverly Cleary.

Another well-known writer's work will be showcased in Judy Blume's humorous slice-of-life story *Otherwise Known As Sheila The Great*.

The ABC children's program schedule will continue to include a series of public service announcements on nutrition, computer literacy and anti-drug activities.

Also, for the third straight year, *One-To-One* self-esteem messages from prime-time network actors and actresses will be featured.

Series making an encore for next fall include *The New Adventures Of Winnie The Pooh, Slimer And The Real Ghostbusters, Beetlejuice, The Bugs Bunny & Tweety Show* and *A Pup Named Scooby Doo*.

© TV Listing Inc.

WORD SEARCH

A	V	A	L	A	N	E	V	A	W	L	A	D	I	T
W	I	E	G	S	A	N	F	L	O	D	F	N	O	F
R	I	R	H	R	A	T	E	M	S	N	O	W	L	R
S	Q	D	T	C	O	P	L	A	G	U	E	O	C	E
A	A	H	N	B	N	C	H	U	R	R	K	D	L	T
N	H	C	D	U	P	A	E	M	I	R	E	R	I	F
F	C	E	K	R	O	V	L	N	A	F	K	G	N	A
R	A	N	W	R	L	B	G	A	I	T	A	N	U	Y
A	E	A	R	I	A	I	W	R	V	I	U	I	O	A
N	B	C	I	O	N	K	R	O	R	A	Q	R	B	D
C	E	I	A	F	E	D	A	P	N	E	H	E	E	E
I	H	R	E	V	A	T	O	T	F	S	T	W	H	H
S	T	R	G	Y	E	R	E	S	O	P	R	O	T	T
C	N	U	A	K	T	I	J	M	H	A	A	T	N	I
O	O	H	P	L	A	G	N	O	D	I	E	S	O	P

Disaster Films

Airport	Flood!	(The) Poseidon (Adventure)
Avalanche	Hurricane	San Francisco
Cave-In!	Krakatoa, (East of Java)	Snowbound
The Day After	Meteor	Tidal Wave
Earthquake	On The Beach	(The) Towering Inferno
Fire!	Plague	(The) Wind

© TV Listing Inc.

★ LEGEND ★

Start Listing: Mon. May 21 6:00 am

End Listing: Mon. May 28 6:00 am

Show Types: LIVE SPORTS MOVIES SERIES SPECIALS SPORTS SHOWS

Channel	Station	City
2	MTV	Music
3	CNNII	
4	TWC	Weather Channel
5	VH-1	
6	LIFE	Lifetime
7	PASS	Troy
9	AMC	Classics
10 26	WFUM	Flint
17	MAX	Premium
19	TMC	
20	HBO	Premium
38 2	WJBK	Detroit
39 4	WDIV	Detroit
40 7	WXYZ	Detroit
45 9	CBET	Windsor
48 50	WKBD	Detroit
49 56	WTVS	Detroit
56 62	WGPR	Detroit
60 20	WXON	Detroit
60	WGN	Chicago
61	TBS	Atlanta
62	FAM	Family
63	ESPN	Sports
64	NICK	
65	USA	
66	CNN	News
67	A&E	
68	FNN	Financial
69	TNN	Nashville
70	TNT	Atlanta
71	TLC	Learning Ch.
72	BET	BET Ntwk
73	CSPAN	Government
75	DISC	
76	SHOW	Premium
79	DISN	Premium

Suburban Cable Weekly

is published every Monday by the Suburban Communications Corporation, 36251 Schoolcraft Road, Livonia, MI 48150.

All advertising published in the *Suburban Cable Weekly* is subject to the conditions stated in the applicable rate card, copies of which are available from the Advertising Department, 36251 Schoolcraft Road, Livonia, MI 48150. Suburban Communications Corporation reserves the right not to accept an advertiser's order. Adtakers have no authority to bind *Suburban Cable Weekly* and only publication of an advertisement shall constitute final acceptance of the advertiser's order.

The information in *Suburban Cable Weekly* is provided by the networks and stations. *Suburban Cable Weekly* is not always notified of changes prior to going to press. All program schedules are subject to change.

To advertise, call 591-2300, Monday-Friday between 8:30 am and 5:00 pm. Copy deadline is 4:00 pm Friday, 10 days before publication.

Ratings prove nothing's better than good ol' home movies

By ANNE WHEELER

What started out as a Thanksgiving week treat last year has surpassed "Roseanne" and even "The Cosby Show" to shoot up to the No. 1 spot in the Nielsens.

"America's Funniest Home Videos," which began as a one-hour special last November, has been holding its own as the top-rated show of the season. Just two short months after its premiere, the show was given its very own time slot Sunday nights on ABC.

The program features home movie clips, submitted by anyone, of actual funny and unexpected events they have captured on film.

"I think the nice thing about what we do is that we've asked America to produce the show for us," said executive producer Vin Di Bona, who had also been producer for the network's "Animal Crack-Ups."

The most costly thing about producing the series is paying the staff for viewing the tapes. "The interesting thing about screening a tape is that you're never sure where anything good is on the tape," Di Bona said. "There's also the possibility of spending three hours looking through a man's pencil collection, which we've done."

He said two people are assigned to each screening room, and they kind of feed off of each other. That energy quickly spreads through the staff, too. "You'll hear folks laugh like crazy down this hall, so everybody moves to that room. Then you'll hear a laugh in this room. So it's really kind of a fun place to work because there's a lot of laughs all day long."

Bob Saget, who also stars in ABC's Friday night comedy "Full House," serves as host of the show. He said that his duty on "America's Funniest Home Videos" is just a natural extension of the stand-up comedy he has been doing.

As he has stressed on the show numerous times, Saget said it's easy to tell staged videos, which would never be used. "We don't want people to go out and create their video if it's going to hurt an animal or a child, because the only show they're going to wind up on is, like 'People's Court,' or 'America's Most Wanted.' They're not going to wind up on this show."

The motivation for people to send in the video tapes is evenly divided. Fifty percent want the $10,000 offered for the best video from each episode, and the other half just want to see themselves on television.

To submit your amusing home movies, send them to "America's Funniest Home Videos," P.O. Box 4333, Hollywood, Calif. 90078. If you want your tapes returned, include $2 for return postage.

STOP & SEE THE DECK EXPERTS FROM H.A. SMITH LUMBER

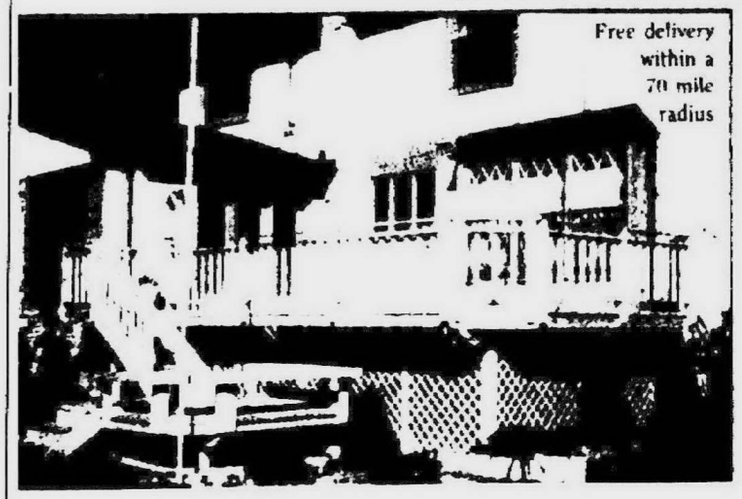

We Offer Quality Products
* Featuring Select Deck Cedar
Expert Workmanship
* Numerous References Available
Real Value
* No Hidden Extras

Professional Installation
Call Laura At
H.A. SMITH LUMBER
for an appointment with a Deck Expert... and improve the value of your home and enjoy Outdoor Living.

474-6610

For Everything in Lumber

H.A. SMITH LUMBER
FAMILY FOUNDED, OWNED & MANAGED SINCE 1946

Exclusive supplier of 2x4 and 2x6 Select Deck Western Red Cedar

28575 Grand River Avenue near Middlebelt
Farmington Hills

Same Family. Same Excellence Since 1946

Cable Comments

By LARK L. SAMOUELIAN
Executive Director,
SW Oakland Cable Comm.

SAMOUELIAN

The term "Freedom of expression" should create an instant picture in one's mind. Although freedom means "the condition of being free; exemption from any burden, duty, anxiety," under what conditions does it truly prevail? Individual bias within creative license will align or alienate every onlooker. This experience, be it through speech, actions or thoughtful reflection, is an exercise of 'one' man or woman. No longer may one hide behind the guise of 'I'm only one vote, I don't matter.' You do matter; you are making a significant difference.

Last week I mentioned that we would bust loose this nation's best kept secret...YOU. Not only are you the secret, but you *also* are the solution. You have the opportunity to become active at the same time as basic freedoms are being fought for throughout the world.

Now every citizen can become involved in the media from the inception of an idea to participating on a local citizen committee, to voting and then helping to actuate the change.

Through the advent of cable franchises, noncommercial television channels have been made available to the public, to education and to government. Programs are then "cablecast" throughout the community. ("Cablecast" is the terminology for the transmission of the video and audio signal via cable). Cable franchises are wired for distribution of programs within a franchise area. The program offerings are considered to be "narrowcast" within this specific geographical area. Interconnection of cable systems and use of satellite transmission allow for global viewing. However, it is common practice for local programs to be physically transported from one cable system to another by a person. This practice is referenced as "bicycling."

An individual may create their own television program and speak as they feel on any subject. However, one of the most popular programs on local channels throughout the United States is the coverage of city council meetings. This is community service in the purest form. Council agendas include public questions and comments as well as a standard procedure for public hearing.

Cable Channel 10 now hosts the coverage of Canton City Council Meetings. Those residents who are unable to attend the council meetings can stay informed while enjoying the comforts of home. Watching your council, city staff and active residents sharing their perspective on issues will go a long way to familiarize one of the intricacies of your community. Watching the meeting from a distance does help clarify the concept of individual views being transformed into a working picture for the good of the entire community.

Another reason to watch CATV CH. 10 coverage of the Canton City Council Meetings is to enable you to value history in the making. As you view the meeting, a relationship between you and the city will develop. This is an inherent response to the intimacy of a local access channel. The only reason these channels exist is because the community believes in the exercise of the freedom of expression and are supportive of the opportunity to build a greater understanding of "Community."

Council meetings are not edited. They may be lengthy and they may be controversial or they may be routine and quiet. They do reflect the state of the present.

Beyond the council meetings exists another channel where each resident may have the privilege of creating one's own television program, public service announcement or editorial comment...CATV Channel 15. The current programs of Channels 15 and 8 are listed within this television guide on each day.

How can you exercise your freedom of expression? Or more simply, how can you get on TV? How do you get your show in the *Suburban Cable Weekly*? There are television workshops available through the cable company, Omnicom. Workshops are designed with a "studio" emphasis for one month and then a "remote/on-location" for another month. Class size is kept to fifteen to ensure personalized attention.

The one-night-a-week classes find each participant ready to determine how best to proceed in developing an idea into a finished show. Every class produces a television program for a specific CATV audience. Each person contributes to the new skills and potential expertise possible within a production team. There is a place for everyone. Each person naturally gravitates before or behind the camera. People are conversationalists or technically curious or both.

Graduating workshop residents become certified by MetroVision's staff after volunteering to work on a television program already in progress. This step may be one of the most rewarding. The family of Community Access Television Volunteers is one of the most fascinating group of personalities I have ever met. Production teams consist of folks of all ages, nationalities and professions. Whoever you are on the outside is of no significance. It is how you interact and contribute to the television show that counts. Deep and abiding friendships are established with each new show. People find a real sense of fulfillment in learning valuable skills while also contributing to someone else's quest. It is fascinating to note that personal views are tempered as respect for the producers purpose takes top priority.

The new graduate will be welcomed and encouraged through every mistake while learning through 'hands on experience'. Once certified, the facilities and television equipment is available free of charge for the sole purpose of creating programming for our Community Access Channels for Farmington, Novi and Farmington Hills. Resource lists are available of several hundred active volunteers who will enjoy being part of a production crew. This list is kept current and updated with each new graduating class.

Non-profit organizations can opt to schedule a personalized workshop if there are 10-15 organizational members who would like to create a video team. Their goal should be to cover the main events of the organization and enhance the promotional efforts.

More on this exciting participation TV in my next column.

TV OUTLOOK

Drama delves into woman's breaking point of violence

Barbara Hershey plays cool killer

By Shelia Odak

"The show isn't just the plain telling of a story," stated actress Barbara Hershey about the CBS film *Killing In A Small Town*, which airs Tuesday, May 22. "It's really about the dark side of all of us. That part of all of us that could kill, and at what point does it take a person to do that."

The movie deals with a Texas housewife, Candy Morrison (played by Hershey), who is confronted by a friend over an affair Morrison has had with her husband. When the friend threatens her with an ax, Morrison takes it away from her and kills her with 41 blows. For three days after that Morrison went about her daily life before being linked to the killing. She was later acquitted on the grounds of self defense.

"It's not some story about a sweet heroine who's innocently wronged or accused of something falsely or anything like that," Hershey said. "It's really about the repression and the disassociation that everyday normal people do in their average lives. Kind of sweet cautions that will lead to repression like, what will the neighbors think, smile, have a nice day. Why that, as innocent as that sounds, can lead to being dishonest with yourself, holding back emotions, repressions and violence can erupt out of it," the actress explained.

At the time it happened, this act of violence tore apart the quiet Texas town where it took place. Even today, mention of it still arouses volatile feelings, mainly of anger and resentment toward the character Hershey portrays. Many of the citizens acted as extras in the film, which was shot near the actual site of the murder. "A lot of them (the townspeople) were saying 'Well honey, you're not going to whitewash her to me,'" Hershey stated. "I'd say, 'We're not trying to; it's more complicated than that.' I didn't want to whitewash her. I wanted to make her human."

Barbara Hershey stars as a respected member of her community charged with an ax murder.

Hershey explains that one of the reasons the citizens were so against Morrison was the emotionless face she presented to the media. "She didn't help, which is another one of the interesting aspects. She didn't smile for the reporters. She remained who she was, how she was, in spite of the effect it might have on people. She wasn't very likable in terms of the crowd. She was not a model client for her lawyers."

Hershey also emphatically states that even though the actions of this woman were almost beyond comprehension, Morrison was not unbalanced. "She showered in the woman's (the victim's) house. She tracked footprints and blood all over the place, and yet she's not crazy. It isn't temporary insanity."

During the course of the filming Hershey was able to have a phone conversation with the real-life woman behind her character. The actress stated that she had an enormous amount of sympathy for the woman and the pain this production will cause her. "If it were going to be done, she wanted to help me understand it so it would be done well. I can't imagine she would be pleased with the show no matter how well I do. If I do well, this is going to be incredibly painful to watch, and if I do badly it will be incredibly painful for her to watch, so I can't imagine pleasing her, which is a little hard on me, but I understand."

Man. Sugg. Lit $499.95
SAXTON'S SPECIAL
$349.95

- Model 1550ZS Power-Propelled Mower
- 4.0 HP Briggs & Stratton MAX * engine
- 21 inch cut
- 2-speed operation
- 3 bushel easy-to-empty bag
- Zone Start system

SAXTON'S
Garden Center, Inc.
587 W. Ann Arbor Tr. • Plymouth
Serving You Since 1928
453-6250

MJ Jewelers
Northville
201 E. Main at Hutton
Northville 348-6417

RE-MOUNT SPECIAL

Any Three Stones Mounted FREE!*
with the purchase of a new mounting
*plus limited cost for details

MONDAY MORNING MAY 21

© 1990 TV Listings Inc. Fl Worth Tx

	6 AM	6:30	7 AM	7:30	8 AM	8:30	9 AM	9:30	10 AM	10:30	11 AM	11:30
WFUM 13 28		(:45) AM Weather	Make Peace	Captain Kangaroo	Sesame Street		Mr. Rogers	Joy Of Painting	W Alexander	Reading Rainbow	3 2 1 Contact	Sesame Street
WJBK 62 2	Morning Bus	CBS News	CBS This Morning				Live With Regis & Kathie Lee		House Party		Price Is Right	
WDIV 38 4	NBC News At Sunrise	News	Today				Geraldo		Joan Rivers		Golden Girls	M. Warfield
WXYZ 56 7	(:15) News	(:45) News	Good Morning America				Kelly And Company		Donahue		Sally Jessy Raphael	
CBET 55 9							R.T.	Well Now!	(:15) Tree	Mr. Dressup	Sesame Street	
WKBD 26 50	700 Club With Pat Robertson		Smurfs	Daffy Duck	Alvin	Maxie's World	Little House On The Prairie		Perry Mason		Webster	News
WTVS 27 56	Government By Consent	Focus On Society	(:15) AM Weather	Bookmark	Beachcombers	Fitness Firm	ITV		Sesame Street		Mr. Rogers	3 2 1 Contact
WGPR 28 62		Morning Stretch	Great Life Today		James Robison	Morning Magazine	Morris Cerullo	Jimmy Swaggart	Richard Roberts	Kenneth Copeland	Larry Lea	Insight
WXON 20 20	USA Tonight	C.O.P.S.	Dennis The Menace	Jetsons	Scooby Doo	Ghost busters	Monk & Mindy	Leave It To Beaver	Movie **Carny** *J. Foster G. Busey* (R)			

	6 AM	6:30	7 AM	7:30	8 AM	8:30	9 AM	9:30	10 AM	10:30	11 AM	11:30
MTV 2	(4:30) Music Videos		Awake On The Wild Side						Music Videos			
CNNII 3	Program Cont	CNN Headline News				CNN Headline News				CNN Headline News		
TWC 4	Morning Report						Morning Report					
VH-1 5	(5:00) Paid Programming		Power Hour		Music Videos						Music Videos	
LIFE 6	Self Improvement Guide	It Figures	Everyday Workout		Attitudes		Baby Knows	Survival Gd	Cagney & Lacey		Jane Wallace	
AMC 9	(5:00) **Hush, Hush, Sweet Charlotte** *B. Davis*			Sign Off								
MAX 17	(4:45) **Razor's Edge** *B. Murray C. Hicks*		Movie **Deadline U.S.A.** *H. Bogart E. Barrymore*			Movie **Agony And The Ecstasy** *C. Heston R. Harrison*					Movie **Major Dundee** *C. Heston R. Harris*	
TMC 19	Movie Cont	Movie **Alien From L.A.** *K. Ireland W. Moses* (PG)			Movie **Where Eagles Dare** *R. Burton C. Eastwood* (PG)					(:35) **Crazy Moon** *K. Sutherland V. Vaughan* (PG13)		
HBO 21	Movie Cont	Best Of Encyclopedia		Little Women	Movie **By Dawn's Early Light** *P. Boothe R. DeMornay*			(:45) **House On Carroll Street** *K. McGillis J. Daniels* (PG)				**Lady Jane** *H. Carter*
WGN 30	SCTV	Farm 20	Carson's Cont	To Be Announced	Bozo		Bugs Bunny	Leave It To Beaver	Success N Life		Joan Rivers	
TBS 31	CNN	Flintstones	Tom And Jerry's Funhouse		(:05) Gilligan	(:35) Bewitched	(:05) Eight Is Enough		(:05) **Wanted The Sundance Woman** *K. Ross M. Constantine*			
FAM 32	Today With Marilyn	James Robison	Funtown Funnies	Littles	Wowser	Mapletown	Our House		700 Club With Pat Robertson		Heart To Heart	Scott Ross Talk
ESPN 33	Bodies In Motion	Nation's Business Today		Nation's Business Today	SportsCenter		Ladies Pro Bowlers Tour WIBC Queens From Tampa FL (Tape)				Getting Fit	Workout
NICK 35	City Of Gold	Spartakus	Mr. Wizard	Inspector Gadget	Heathcliff	Pinwheel	Today's Special	Maya The Bee	Eureeka's Castle		Elephant Show	Fred Penner
USA 36	Program Cont	Pet Proj	Cartoon Express	Mr. Magoo & Friends	Jem	Cartoon Express			Lost In Space		Diamonds	
CNN 38	DayBreak	Business Morning	DayBreak	Business Day	DayBreak		Morning News		World Day		DayWatch	
A&E 37	Golden Age	A & E Preview	A Fine Romance	Kingdom Of Butterflies	Why We Fight		Rather's Valentine		Fugitive *D. Janssen*		Movie **Outpost In Morocco** *G. Raft*	
FNN 39	World Business Report		World Business Update		Alternative Investments	Market Preview		Morning Market Wrap		Corporate Reports	MarketWatch A.M.	
TNN 40	(3:00) Sign Off						VideoMorning					
TNT 41	Fun Zone			Popeye Hour		Fraggle Rock	Muppet Show	Fav Martial	Movie **Unknown Man** *W. Pidgeon A. Harding*			
TLC 42	Espanol Las Americas		University Lecture		National Forum '90	English	Learning Matters	Moneyguru Family	Achievement	Martin Kerr	Spanish	English
BET 43	(4:00) Special Audience Programming		Special Audience Programming				Soulfax	Special Audience Programming			Our Voices	
CSPAN 44	(4:30) House Hour Debate		Booknotes	Capital Agenda	Viewer Call In			Congressional Hearing On Public Policy Conference				
DISC 45	(3:00) Sign Off							Assignment Discovery	American Album		Great Chefs	Pasquale
SHOW 46	Program Cont	Movie **A Winner Never Quits** *K. Geraldine M. Winningham*			(:05) **House On Carroll Street** *K. McGillis J. Daniels* (PG)				Movie **Maya** *D. Mahon J. Austin*			**Doin Time On Earth**
DISN 49	Mickey Mouse	You And Me Kid	Mickey!	Dumbo's Circus	Donald Duck Presents	Under Two	Movie **Kid Colter** *J. Stafford C. Starrett* (PG)				Kids Make Films Too!	

TIME TO ADVERTISE IN
Suburban Cable Weekly
CALL 591-2300 TODAY!

MONDAY AFTERNOON MAY 21

© 1990 TV Listings Inc. Fl Worth Tx

	12 PM	12:30	1 PM	1:30	2 PM	2:30	3 PM	3:30	4 PM	4:30	5 PM	5:30
WFUM 13 28	Program Cont	Mr. Rogers	Masterpiece Theatre		Frugal Gourmet	Home Grown	W Alexander	Sesame Street		Mr. Rogers	Reading Rainbow	Mimi Voyage
WJBK 62 2	News	Young And The Restless		Beautiful	As The World Turns		Guiding Light		Inside Report	News	News	Night Court
WDIV 38 4	News	Generations	Days Of Our Lives		Another World		Santa Barbara		Cosby Show	Inside Edition	Newsbeat	
WXYZ 56 7	News	Loving	All My Children		One Life To Live		General Hospital		Oprah Winfrey		News	
CBET 55 9	Midday		Country Practice		Coronation Street	Flying Doctors		Wok With Yan	Talkabout	Danger Bay	Video Hits	News
WKBD 26 50	I Love Lucy	Andy Griffith	Beverly Hillbillies	Gilligan's Island	Happy Days Again	Laverne & Shirley	Porky Pig	DuckTales	Chip N Dale	Fun House	Silver Spoons	Charles In Charge
WTVS 27 56	Reading Rainbow	Master Chefs	ITV		Sesame Street		Size Small Island	3-2-1 Contact	Reading Rainbow	Slices Of Life	Marketing	Health Care
WGPR 28 62	Success N Life		Movie **Girl In The Woods** *F. Tucker B. MacLane*				Macron 1	Kids Enjoy Yourselves	Movie **Savage Fury** *N. Jr D. Short*			Newscope
WXON 20 20	Remington Steele		Movie **Trilogy Of Terror** *K. Black R. Burton* (NR)			Leave It To Beaver	Woody Woodpecker	Ninja Turtle	Muppet Babies	Mario Bro	Brady Bunch	Mama's Family
MTV 2	Downtown Julie Brown Show						Remote Control	Music Videos			Yo! MTV Raps!	Club MTV
CNNII 3	Program Cont	CNN Headline News				CNN Headline News				CNN Headline News		
TWC 4	Weather & You						Weather & You					
VH-1 5	New Visions	My Generation	Power Hour		Music Videos						Encyclopedia Of Music Videos	
LIFE 6	Frugal Gourmet	Day By Day	Supermarket Sweep	Rodeo Drive	Heartbeat		Attitudes		Movie **Poker Alice** *E. Taylor T. Skerritt*			
PASS 7												(:45) Guide
AMC 9							Movie **Window** *B. Driscoll*		(:15) **Arizonian** *R. Dix P. Foster*			(:45) **Double**
MAX 17	(11:00) **Major Dundee** *C. Heston R. Harris*		Crazy About Movies		Movie **Moonstruck** *C. Cher N. Cage* (PG)				Movie **9 To 5** *J. Fonda L. Tomlin* (PG)			
TMC 19	(:05) **Broadcast News** *W. Hurt H. Hunter* (R)					Movie **Alien From L.A.** *K. Ireland W. Moses* (PG)			Movie **Johnny Be Good** *A. Hall R. Downey Jr.* (R)			**Bloodsport** *J. Damme*
HBO 21	(11:30) **Lady Jane** *H. Carter C. Elwes* (PG13)				Movie **Say Anything...** *J. Cusack I. Skye* (PG13)				Best Of Encyclopedia		Reer Heat	**Poltergeist II** (PG13)
WGN 30	Geraldo		News		Andy Griffith	Hmooners	Dick Van Dyke	C.O.P.S.	Yogi Bear	DuckTales	Chip N Dale	Fun House
TBS 31	(:05) Perry Mason		(:05) **Lone Star** *C. Gable A. Gardner*				(:05) T & J	(:35) Flintstones	(:05) Flintstones	(:35) Brady	(:05) Munsters	(:35) Good Times
FAM 32	Program Cont	American Baby	Varied	Celebrity Chefs	Hazel	Hazel	Father Knows	Father Knows	Funtown Funnies	Dinosaucers	Batman	Batman
ESPN 33	Bodies In Motion	Body Shaping	Indy Car Time Trials				Secrets Of Speed	Sunlust K I D S	AWA Championship Wrestling		Play Ball!	Legends
NICK 35	David Gnome	Little Koala	Noozles	Pinwheel	Today's Special	Lassie	Sloppy Dare	Mr. Wizard	Heathcliff	Think Fast	Don't Just Sit There	Inspector Gadget
USA 36	Face The Music	Name That Tune	Chain Reaction	Bumper Stumpers	Wipeout	Hollywood Sq	Tic Tac Dough	$25,000 Pyramid	Press Your Luck	High Rollers	Dance Party USA	
CNN 38	NewsHour		Sonya Live In L.A.		NewsDay		International Hour		NewsDay		NewsWatch	ShowBiz Today
A&E 37	(11:00) **Outpost In Morocco** *G. Raft*		Decades 60s	Chronicle	New Wilderness	World Of Survival	Fugitive *D. Janssen*		Movie **Over The Edge** *M. Kramer P. Ludwig* (PG)			
FNN 39	Midday Market Report		Investment Advice	MktWatch PM	Investment Advice	MktWatch PM	Wall Street Countdown		MarketWrap			
TNN 40	American Magazine		Side By Side	Top Card	Crook & Chase	Texas Connection	Country Standard Time		VideoGold		On Stage	American Magazine
TNT 41	Movie **Never Steal Anything Small** *J. Cagney A. Smith*				Movie **Perfect Furlough** *T. Curtis J. Leigh*				Movie **Whip Hand** *R. Burr C. Balencia*			
TLC 42	J. Wilson	Fun With Oil	Sew What's New	C. Martinson	Learning Matters	National Forum '90	Barn Builders	Bike Safety	Modern Satellite Services Program		Another Page	GED
BET 43	Frank's Place	New Odd Couple	Video Soul				Video Vibrations			Rap City		Video LP
CSPAN 44	U.S. House Of Representatives						U.S. House Of Representatives				U.S. House Of Representatives	
DISC 45	Discovery On The Go		Your Health!	Discovery Field Test	Great Chefs	Pasquale	Discovery On The Go	Discovery On The Go	Your Health!	Discovery Field Test	Mother Nature	Mother Nature
SHOW 46	(11:30) **Doin' Time On Planet Earth** (PG)		Showtime Coast To Coast *C. King*		Movie **Gods Must Be Crazy** *M. Weyers, S. Prinsloo* (PG)				Movie **Dakota** *L. Phillips, E. Cummins* (PG)			
DISN 49	Lunch Box	Music Box	Movie **My Little Pony** *D. DeVito T. Randall* (G)			Music Guide	Pooh Corner	Paddington	Raccoons	Donald Duck Presents	Kids, Inc.	Mickey Mouse

LOCAL ACCESS - Monday Afternoon

	12 PM	12:30	1 PM	1:30	2 PM	2:30	3 PM	3:30	4 PM	4:30	5 PM	5:30
S							Outdoor Magazine	Health & Home Focus	Faces, Places And the U From UofM	Beyond the Moon No. 22	Microwave Today No. 38	Germany Alive Bremen
L5							M.E.S.C. Job Show	Artist Profile	This Is The Life	Elizabeth Claire Prophet		Plymouth Fife and Drum

MONDAY PRIME TIME MAY 21

© 1990 TV Listing Inc. Ft Worth Tx

	6 PM	6:30	7 PM	7:30	8 PM	8:30	9 PM	9:30	10 PM	10:30
MTV 2	Dial MTV		MTV Com.	Style House	MTV Prime Time					
CNNH 3	(4:30) CNN News	CNN Headline News			CNN Headline News					CNN News
VH-1 5	(5:00) Encyclopedia Of Music Videos		My Generation	VH-1 To One	Music Videos It's Prom Week!				Power Hour	
LIFE 6	Supermarket Sweep	Rodeo Drive	Spenser: For Hire		Moonlighting		MOVIE: Lady In Red John Dillinger's enigmatic lady in red remains a mystery (R)			
PASS 7	Right Track	Moore Outdrs	Tigers Today	Major League Baseball Kansas City Royals vs Detroit Tigers (L)						Hockey Week
AMC 9	(5:45) MOVIE: Double Deal (Mystery) 1950 M. Windsor R. Denning		MOVIE: Daddy Long Legs (Musical Comedy) 1955 A millionaire playboy anonymously sponsors a lovely French orphan's education, and she falls in love with him F. Astaire L. Caron					MOVIE: Louisa (Comedy) 1950 A man's household is changed when his mother moves in R. Reagan C. Coburn		
MAX 07	MOVIE: Quicksilver (Romantic Drama) 1986 An entrepreneur loses everything and becomes a bicycle messenger K. Bacon J. Gertz (PG)				MOVIE: Her Alibi (Mystery Comedy) 1989 A mystery writer offers to provide an alibi for a murder suspect T. Selleck (PG)			(:35) MOVIE: Not Of This Earth (Science Fiction) 1988 A sexy nurse is in danger of being transported to another planet (R)		
TMC 10	(5:30) MOVIE: Bloodsport (Martial Arts) 1987 An American travels to compete in a celebrated martial arts contest J. Damme D. Gibb			Movie Channel Picture Show	MOVIE: Superman II (Adventure) 1980 The Man Of Steel battles three convicts from his homeland after an H-Bomb releases them from their prison and they try to rule the Earth			(:15) MOVIE: 1969 (Drama) 1988 K. Sutherland R. Downey Jr. (R)		
HBO 21	(5:30) MOVIE: Poltergeist II: The Other Side 1986 J. Williams (PG13)		Chimps: So Like Us J. Goodall	Babar	MOVIE: Lean On Me (Drama) 1989 Based on the true story of controversial Joe Clark a hard nosed principal brings hope to a high school previously thought incorrigible M. Freeman			MOVIE: By Dawn's Early Light (Drama (In Spanish; Where Available)) 1990		
WGN 30	Charles In Charge	Hangin' In	Abbott And Costello	Night Court	Major League Baseball Chicago Cubs vs Cincinnati Reds (L)					
TBS 31	(:05) Beverly Hillbillies	(:35) Andy Griffith	(:05) Jeffersons Double Trouble		(:35) Major League Baseball Atlanta Braves vs St Louis Cardinals (L)				(:20) MOVIE: Beastmaster (Fantasy) 1982 M. Singer T. Roberts (PG)	
FAM 32	Hardcastle And McCormick		Scarecrow & Mrs. King		MOVIE: Forever (Romantic Drama) 1978 A bright teenage girl experiences the joy and heartache of first love S. Zimbalist D. Butler				700 Club With Pat Robertson	
ESPN 33	School Sport	SportsLook	Sports Center	Motorweek Illustrated	Indy 500	Women's Pro Beach Volleyball		Yacht Race	Surfer Magazine	Lighter Side
NICK 34	Can't On TV	Make The Grade	Dennis The Menace	Looney Tunes	Dobie Gillis	Bewitched	Green Acres	Donna Reed	Saturday Night Live	Laugh In
USA 35	He Man		Miami Vice Tubbs becomes a hostage to refugees D. Johnson		Murder, She Wrote Death Stalks The Big Top (Pt 1 Of 2)		Prime Time Wrestling			
CNN 36	World Today		Moneyline	Crossfire	PrimeNews		Larry King Live!		Evening News	
A&E 37	Decades 60s	Chronicle A Career Criminal	New Wilderness	World of Survival	Kingdom Of The Sun Termites create natural monuments		Miss Marple: Body In The Library (Pt 1 Of 3) J. Hickson		Peter Wimsey Unpleasantness At The Bellona Club	
FNN 38	Investment Advice	Wall Street Final	MoneyTalk	Entrepreneu	Focus	Insiders	Business Tonight		Focus	Entrepreneu
TNN 39	(5:30) American Magazine	Top Card	Music Row Video		Gospel Jubilee	On Stage	Nashville Now			Crook & Chase
TNT 41	Fraggle Rock	Bugs Bunny And Pals			MOVIE: Guns For San Sebastian (Adventure) 1968 A bandit is mistaken for a priest by citizens of a Mexican village and he leads them against a force of hostile Indians A. Quinn A. Cormer					NBA Basketball Playoffs (L)
TLC 42	Great Chefs	Stain Glass	Tennis	C. Martinson	MOVIE: Things To Come Civilization collapses after a world war and must be rebuilt				USA Tonight	GED
BET 46	Soft Notes Hosted by Yolanda Gaskins		Our Voices		Frank's Place	New Odd Couple	Video Soul Host Donnie Simpson plays videos and interviews recording artists			
CSPAN 48	(5:00) House	Viewer Call In (L)			Viewer Call-In (L)		Event Of The Day			
DISC 45	Profiles Of Nature	Wildlife Chronicles	Rendezvous	World Monitor	A. C. Clarke	Terra X	Safari Tiger Country		America Coast To Coast	
SHOW 43	MOVIE: A Winner Never Quits (Drama) 1986 Peter Gray triumphed over a physical handicap to become the only one armed baseball player in the major leagues. K. Carradine				MOVIE: Doin' Time On Planet Earth (Fantasy Drama) 1988 N. Strouse H. O'Brian (PG)		Super Dave Super Dave continues his quest		MOVIE: Die Hard (Adventure) 1988 B. Willis B. Bedelia (R)	
DISN 40	MOVIE: Willy Wonka And The Chocolate Factory (Musical Fantasy) 1971 A candy maker takes five children on a tour of his chocolate factory G. Wilder J. Albertson (G)				Avonlea A pampered child is sent to live with her mother's relatives S. Polley		MOVIE: Seven Year Itch (Comedy) 1955 A husband sees his wife off for the summer and returns to discover that a shapely blonde has sublet the apartment above his M. Monroe			

MONDAY PRIME TIME MAY 21

© 1990 TV Listing Inc. Ft Worth Tx

	6 PM	6:30	7 PM	7:30	8 PM	8:30	9 PM	9:30	10 PM	10:30
WFUM 13 28	Computer Chronicles	Nightly Business Report	MacNeil Lehrer NewsHour		High School Challenge	Black Community Summit	Skyscraper (Pt 3 Of 5) Time Lapse Photography		Inside Gorbachev's USSR With Hedrick Smith (Pt 4)	
WJBK 29 2	News	CBS News	Family Feud	Current Affair	Major Dad		Newhart The Last Newhart		Murphy Brown (Pt 2 Of 2)	Designing Women D. Burke	Siskel & Ebert Take a look at the film industry
WDIV 23 4	News	NBC Nightly News	Wheel Of Fortune	Jeopardy!	Night Of 100 Stars III A Benefit For The Actors Fund Katharine Hepburn, James Stewart and Helen Hayes are chairpersons					
WXYZ 28 7	News		ABC News	ET	MacGyver Mac aids a young Chinese girl (R) R. Anderson		Voices Within: Lives Of Truddi Chase, Pt 2 Of 2 (Documentary Drama) 1990 A woman must rebuild her life S. Long J. Rubinstein			
CBET 25 9	News		Secrets Of My Success	Danger Bay Legacy S. Walden	'Allo, 'Allo	Degrassi Junior High	O.E.D. (Adventure) Target London S. Waterston		National And The Journal	
WKBD 26 50	Who's The Boss?	Facts Of Life	Who's The Boss?	Family Ties	21 Jump Street Penhall befriends a new police J. Depp		Alien Nation Sikes seeks vengeance on a murderer G. Graham		News	
WTVS 27 56	MacNeil Lehrer NewsHour		Nightly Business Report	Detroit's Black Journal	Skyscraper (Pt 3 Of 5) Time Lapse Photography		Inside Gorbachev's USSR With Hedrick Smith (Pt 4)		Local Heroes, Global Change (Pt 3 Of 4) Power To Change	
WGPR 26 62	New Dance		Footprints To Success		Hour Of Truth		Great Life Today		Greater Grace Temple	
WXON 29 20	Mr. Belvedere The Prize	It's A Living	Highway To Heaven To Touch The Moon		MOVIE: Viper (Suspense) 1988 A housewife must resort to commando tactics to save her life L. Purl J. Tolkan (R)				Hardcastle And McCormick	

LOCAL ACCESS - Monday Evening

8	Germany Aims Bremen (con)	Success!!!	Water Safety No. 1	Omnicom Sports High School Baseball Salem vs Farmington				Videotunes	
15	First Presbyterian Church of Northville		Festival Downriver Dulcimers	Medical Matters Sun & Sun	Capitol Report	County Impact	Community Forum		

	11 PM	11:30	12 AM	12:30	1 AM	1:30	2 AM	2:30
MTV 2	(Cont)	Club MTV	Music Videos		PostMdrn MTV	Remote Con	Remote Con	Music Videos
CNNHEAD 3	(10:30) CNN Headline News		CNN Headline News					CNN News
TWC 41	(9:00) Weather Watch		Tomorrow's Outlook				Pacific Outlook	
VH-1 5	New Visions	VH-1 To One	Music Videos			My Generation	New Visions	VH-1 To One
LIFE 6	Spenser: For Hire		MacGruder And Loud		Self Improvement Guide			
PASS 7	Pit Road Wk	Trackside	Major League Baseball Royals vs Tigers (T)					
AMC 9	(Cont)	Movie: Daddy Long Legs F. Astaire L. Caron					Movie: Louisa R. Reagan	
WFUM 13 28	Am. Interest	Europe Jrnl	Masterpiece Theatre		Sign Off			
MAX 07	Movie: Puppetmaster P. LeMat W. Hickey			Movie: Night Of The Demons M. Kinkade			Movie: Heart Of Midnight	
TMC 10	(10:15) 1969 K. Sutherland		Movie: Johnny Be Good A. Hall			Picture Show	Movie: Superman II C. Reeve	
HBO 21	(Cont)	(:45) Say Anything... J. Cusack I. Skye				Movie: Beast J. Patric G. Dzundza		
WJBK 29 2	News	Night Court	Cheers	Arsenio Hall		Taxi	News	Fugitive
WDIV 23 4	News	Best Of Carson		Hard Copy	(:05) Letterman		(:05) Bob	(:35) News
WXYZ 28 7	News	Nightline	Twilite Zone	After Hours	ET	Kojak		Today's FBI
CBET 25 9	News	(:35) SCTV	(:10) Professionals		(:10) Sign Off			
WKBD 26 50	Sanford & Son	Jeffersons	Fall Guy		CHiPs		Movie: Man With Two Brains	
WTVS 27 56	Never Twain	Nature Of Things		Black Jrnl	Skyscraper (Pt 3 Of 5)		Inside USSR (Pt 4)	
WGPR 26 62	Glory Shower	Wiseguy		(:52) Stingray		(:53) Fill	(:11) Port Of New York	
WXON 29 20	Love Connect	Love Connect	Judge	Divorce Court	Movie: Pray For The Wildcats A. Griffith W. Shatner			
WGN 30	News	Hill Street Blues		Movie: Conan The Destroyer A. Schwarzenegger G. Jones				
TBS 31	(10:20) Beastmaster M. Singer T. Roberts			(:50) Cousteau		(:50) National Geographic Explorer		
FAM 32	Hardcastle And McCormick		Movie: Forever S. Zimbalist D. Butler				700 Club With Pat Robertson	
ESPN 33	8 ball Night	SportsCenter	1990 AMA Supercross		Indy 500	Legends	Fishin Hole	SportsCenter
NICK 34	My Three Sons	Patty Duke	Mr. Ed	Rm For Daddy	Dobie Gillis	Bewitched	Donna Reed	Laugh In
USA 35	Miami Vice D. Johnson		Crime Story		Hitchcock	Dragnet	Paid	Kurt Wolfe
CNN 36	Moneyline	Sports Tonight	NewsNight		ShowBiz Today	NewsNight Update		Sports
A&E 37	Paul Williams At The Improv		Kingdom Of The Sun		Miss Marple J. Hickson		Peter Wimsey I. Carmichael	
FNN 38	MoneyTalk	Insiders	Business Tonight		Focus	Entrepreneur	MoneyTalk	Insiders
TNN 39	Celebrities Offstage VI		Nashville Now			Crook & Chase	Music Row Video	
TNT 41	(10:30) NBA Basketball Playoffs (L)			(:50) Young Runaways B. Bondy K. Coughlin				
TLC 42	Movie: Things To Come R. Massey C. Hardwicke				Great Chefs	C. Martinson	Tennis	For Parents
BET 46	Frank's Place	Odd Couple	Midnight Love		Our Voices		Video Soul	
CSPAN 48	(9:00) Event Of The Day		House Floor Debate		House Floor Debate Or Public Policy Conference			
DISC 45	Challenge		Sporting Life	Outdoor Life	World Monitor	In The Wild	Natural World	Natural World
SHOW 43	(10:00) Die Hard B. Willis		(:20) Showtime Coast To Coast C. King			Movie: Milagro Beanfield War J. Heard		
DISN 40	Ozzie	Astaire Time		Movie: Niagara M. Monroe J. Cotten			Movie: Willy Wonka G. Wilder	

Nite owl listings, 2:30 am to 6 am start on page 34

TUESDAY MORNING MAY 22

© 1990 TV Listings Inc. Ft Worth Tx

	6 AM	6:30	7 AM	7:30	8 AM	8:30	9 AM	9:30	10 AM	10:30	11 AM	11:30
WFUM 13 29		(:45) AM Weather	Portrait Of A Family	Captain Kangaroo	Sesame Street		Mr. Rogers	Collectors	Acrylic Art Is Fun	Reading Rainbow	3-2-1 Contact	Sesame Street
WJBK 26 2	Morning Bus	CBS News	CBS This Morning				Live With Regis & Kathie Lee		House Party		Price Is Right	
WDIV 20 4	NBC News At Sunrise	News	Today				Geraldo		Joan Rivers		Golden Girls	M. Warfield
WXYZ 20 7	(:15) News	(:45) News	Good Morning America				Kelly And Company		Donahue		Sally Jessy Raphael	
CBET 56 9							F.I.T.	Well Now!	Penner	Mr. Dressup	Sesame Street	
WKBD 50 50	700 Club With Pat Robertson		Smurfs	Daffy Duck	Alvin	Maxie's World	Little House On The Prairie		Perry Mason		Webster	News
WTVS 56 56	Government By Consent	Focus On Society	(:15) AM Weather	Thinking Allowed	Beachcombers	Lilias!	ITV		Sesame Street		Mr. Rogers	3-2-1 Contact
WGPR 62 62	SportsView Today	Morning Stretch	Great Life Today		James Robison	Morning Magazine	Morris Cerullo	Jimmy Swaggart	Richard Roberts	Kenneth Copeland	Larry Lea	Insight
WXON 20 20	USA Tonight	C.O.P.S.	Dennis The Menace	Jetsons	Scooby Doo	Ghost busters	Mork & Mindy	Leave It To Beaver	Movie **One Cooks, The Other Doesn't** *S. Pleshette J. Bologna*			

	6 AM	6:30	7 AM	7:30	8 AM	8:30	9 AM	9:30	10 AM	10:30	11 AM	11:30
MTV 2	(5:00) Music Videos		Awake On The Wild Side						Music Videos			
CNNII 3	Program Cont	CNN Headline News				CNN Headline News				CNN Headline News		
TWC 4	Morning Report						Morning Report					
VH-1 5	(5:00) Paid Programming		Power Hour		Music Videos						Music Videos	
LIFE 6	Self Improvement Guide	It Figures		Everyday Workout	Attitudes		Baby Knows	Survival Gd	Cagney & Lacey		Jane Wallace	
PASS 7	(3:30) Sign Off											
AMC 9	(4:30) Sign Off											
MAX 17	Movie **Man On A String** *E. Borgnine K. Mathews*			Movie **Cheaper By The Dozen** *C. Webb J. Crain*			Movie **Hard Times** *C. Bronson J. Coburn* (PG)			Movie **Crimson Kimono** *V. Shaw G. Corbett*		
TMC 19	Movie **Blind Justice** *T. Matheson L. Eichhorn*				Movie **Calling Northside 777** *J. Stewart R. Conte*				Movie **Under The Influence** *A. Griffith K. Reeves*			
HBO 21	Movie Cont	Survival Series		Wizard Of Oz	Movie **Willow** *V. Kilmer J. Marsh* (PG)				(1:15) **Scrooged** *B. Murray K. Allen* (PG13)			
WGN 30	SCTV	Faith 20	Carson's Corn	To Be Announced	Bozo		Chip 'N Dale	Leave It To Beaver	Success N Life		Joan Rivers	
TBS 31	CNN	Flintstones	Tom And Jerry's Funhouse		(:05) Gilligan	(:35) Bewitched	(:05) Eight is Enough		(:05) **Sharon: Portrait Of A Mistress** *T. Devere P. O'Neal*			
FAM 35	Today With Marilyn	James Robison	Funtown Funnies	Littles	Wowser	Mapletown	Our House		700 Club With Pat Robertson		Heart To Heart	Scott Ross Talk
ESPN 33	Bodies In Motion	Nation's Business Today		Nation's Business Today		Sports Center	NHRA Drag Racing		Road To Indianapolis		Getting Fit	Workout
NICK 34	City Of Gold	Spartakus	Mr. Wizard	Inspector Gadget	Heathcliff	Pinwheel	Today's Special	Maya The Bee	Eureeka's Castle		Elephant Show	Fred Penner
USA 36	(5:00) Paid Programming		Cartoon Express	Mr. Magoo & Friends	Jem	Cartoon Express			Lost In Space		Diamonds	
CNN 38	DayBreak	Business Morning	DayBreak	Business Day	DayBreak		Morning News		World Day		DayWatch	
A&E 37	Golden Age	A & E Preview	A Fine Romance	At The Met	To Be Harmless (Pt. 1 Of 2) *L. Olivier*		Raffles		Fugitive *D. Janssen*		Movie **An Indecent Obsession** *W. Hughes*	
FNN 35	World Business Report		World Business Update		Alternative Investments	Market Preview		Morning MarketLine		Corporate Reports	MarketWatch A.M.	
TNN 39	(3:00) Sign Off						VideoMorning					
TNT 41	Fun Zone			Popeye Hour		Fraggle Rock	Muppet Show	Fav. Martian	Movie **Strip** *M. Rooney S. Forrest*			
TLC 45	Espana Y Las Americas		University Lecture		BTR	Another Page	Art Museum	Masters Tech	Achieving Success	Cooking	Bridge Basics	BTR
BET 43	(4:00) Special Audience Programming		Special Audience Programming				Soloflex	Special Audience Programming			Our Voices	
CSPAN 41	House Floor Debate Or Public Policy Conference				Viewer Call In			Congressional Hearing Or Public Policy Conference				
DISC 45	(3:00) Sign Off						Assignment Discovery		Natural World	Natural World	Great Chefs	Pasquale
SHOW 46	(5:05) **Dakota** *L. Phillips* (PG)		Movie **Moonwalker** *M. Jackson S. Lennon*				Miss Peach Career Day At Kelly School		Movie **King Kong** *J. Bridges J. Lange* (PG)			
DISN 49	Mousercise	You And Me Kid	Mickey!	Dumbo's Circus	Donald Duck Presents	Under Tree	Movie **Vacationing With Mickey And Friends**			Movie **Disney's Salute To Mom**		

For people who have better things to do than stand in line...

Direct Deposit.

Call any Social Security office and ask for direct deposit of your Social Security or SSI check

U.S. Department of Health and Human Services
Social Security Administration

TUESDAY AFTERNOON MAY 22

© 1990 TV Listings Inc. Ft Worth Tx

	12 PM	12:30	1 PM	1:30	2 PM	2:30	3 PM	3:30	4 PM	4:30	5 PM	5:30
WFUM 13 29	Program Cont	Mr. Rogers	Mystery!		Strip Dusting	Master Chefs	Acrylic Art Is Fun	Sesame Street		Mr. Rogers	Reading Rainbow	Degrassi High
WJBK 26 2	News	Young And The Restless		Beautiful	As The World Turns		Guiding Light		Inside Report	News	News	Night Court
WDIV 20 4	News	Generations	Days Of Our Lives		Another World		Santa Barbara		Cosby Show	Inside Edition	Newsbeat	
WXYZ 20 7	News	Loving	All My Children		One Life To Live		General Hospital		Oprah Winfrey		News	
CBET 56 9	Melody		Country Practice		Coronation Street	Flying Doctors		Wok With Yan	Talkabout	Danger Bay	Video Hits	News
WKBD 50 50	I Love Lucy	Andy Griffith	Beverly Hillbillies	Gilligan's Island	Happy Days Again	Laverne & Shirley	Porky Pig	DuckTales	Chip 'N Dale	Fun House	Silver Spoons	Charles In Charge
WTVS 56 56	Reading Rainbow	Victory Garden	ITV	Trade Offs	Sesame Street		Size Small Island	3-2-1 Contact	Reading Rainbow	Slices Of Life	Economics USA	Health Care
WGPR 62 62	Success N Life		Movie **Ultimate Thrill** *B. Brown B. Eklund* PG)				Macron 1	Kids Enjoy Yourselves	Movie **Sinners in Paradise** *J. Bules M. Evans*			Newsscope
WXON 20 20	Remington Steele		Movie **Odd Jobs** *P. Reiser S. McGinnis* (PG13)			Leave It To Beaver	Woody Woodpecker	Ninja Turtle	Muppet Babies	Mario Bro.	Brady Bunch	Mama's Family
MTV 2	Downtown Julie Brown Show						Remote Control	Music Videos			Yo! MTV Raps!	Club MTV
CNNII 3	Program Cont	CNN Headline News				CNN Headline News				CNN Headline News		
TWC 4	Weather & You						Weather & You					
VH-1 5	New Visions	My Generation	Power Hour		Music Videos						Encyclopedia Of Music Videos	
LIFE 6	Frugal Gourmet	Day By Day	Supermarket Sweep	Rodeo Drive	Heartbeat		Attitudes		Movie **Act Of Violence** *F. Montgomery J. Skyan*			
PASS 7												(:45) Off To Races
AMC 9							Movie **Outcasts of Poker Flat** *P. Foster*		(:15) **Melody Cruise** *P. Harris C. Ruggles*			(:45) **Sing and Like**
MAX 17	Movie **Storm Over The Nile** *L. Harvey A. Steel*				Movie **Underworld, U.S.A.** *C. Robertson D. Dorn*		(:45) **A Tree Grows In Brooklyn** *D. McGuire J. Blondell*					
TMC 19	Movie **Gotham** *T. Jones V. Madsen* (R)				Movie **Beast** *J. Patric G. Dzundza* (R)				Movie **Bad Medicine** *S. Guttenberg J. Hagerty* (PG13)			
HBO 21	Talking Sex	Movie **Iron Eagle II** *L. Gossett Jr. M. Humphrey* (PG)			(1:15) **Downhill Racer** *R. Redford G. Hackman* (PG)				Little Miss Perfect		Senior Class	(:45) **Willow**
WGN 30	Geraldo		News		(:20) Major League Baseball Cubs vs Reds (L)							Fur House
TBS 31	(:05) Perry Mason		(:05) **Wrath Of God** *R. Mitchum P. Pritchett* (PG)				(:05) T & J	(:35) Flintstones	(:05) Flintstones	(:35) Brady	(:05) Munsters	(:35) Good Times
FAM 35	Program Cont	Healthy Kids	Pc Prg	Celebrity Chefs	Hazel	Hazel	Father Knows	Father Knows	Funtown Funnies	Dinosaucers	Batman	Batman
ESPN 33	Bodies In Motion	Body Shaping	Jack In The Box Invtational From Los Angeles CA (T)				Fishin Hole	NBA Today	Major League Baseball			
NICK 34	David Gnome	Little Koala	Noozles	Pinwheel	Today's Special	Lassie	Sloppy Dare	Mr. Wizard	Heathcliff	Think Fast	Don't Just Sit There	Inspector Gadget
USA 36	Face The Music	Name That Tune	Chain Reaction	Bumper Stumpers	Wipeout	Hollywood Squares	Tic Tac Dough	$25,000 Pyramid	Press Your Luck	High Rollers	Dance Party USA	
CNN 38	NewsHour		Sonya Live In L.A.		NewsDay		International Hour		NewsDay		NewsWatch	ShowBiz Today
A&E 37	(11:00) **An Indecent Obsession** *W. Hughes*		Decades 60s	Chronicle	New Wilderness	World of Survival	Fugitive *D. Janssen*		Movie **Fast Lady** *J. Christie J. Justice*			
FNN 35	Midday Market Report		Investment Advice	MktWatch PM	Investment Advice	MktWatch PM	Wall Street Countdown		MarketWrap			
TNN 39	American Magazine		Remodeling	Top Card	Crook & Chase	Gospel Jubilee	Country Standard Time		VideoGold		On Stage	American Magazine
TNT 41	Movie **Four Wives** *C. Raines E. Albert*				Movie **Four Mothers** *P. Lane R. Lane*				Movie **Out Of The Past** *R. Mitchum J. Greer*			
TLC 45	J. Wilson	Acrylic Art	Modern Satellite Services Program		University Lecture		University Lecture		All About TV	Achievement	Quilt In A Day	GED
BET 43	Sanford & Son	Black Ent.	Video Soul				Video Vibrations			Rap City		Video LP
CSPAN 41	U.S. House Of Representatives						U.S. House Of Representatives				U.S. House Of Representatives	
DISC 45	Discovery On The Go		Your Health!	Discovery Field Test	Great Chefs	Pasquale	Discovery On The Go	Discovery On The Go	Your Health!	Discovery Field Test	Mother Nature	Mother Nature
SHOW 46	Movie Cont	Movie **Cocoon: The Return** *S. Guttenberg D. Ameche* (PG)			Movie **Pathfinder** *G. Montgomery H. Carter*				Thumbelina	Henry's Cat	Miss Peach Career Day At Kelly School	
DISN 49	Lunch Box	Music Box	Movie **Wizard Of Oz** *L. Greene A. Quinn*			Curious George	Pooh Corner	Mouse Factory	Raccoons	Donald Duck Presents	Kids Inc.	Mickey Mouse

LOCAL ACCESS - Tuesday Afternoon

	12 PM	12:30	1 PM	1:30	2 PM	2:30	3 PM	3:30	4 PM	4:30	5 PM	5:30
8							Downriver Polka Time	Angler's Diary Fishing Tournament		Beyond The Moon No. 23	Microwave Today No. 50	Joey's Spotlight On Comedy
15							Legislative Forum	Tae Kwan Do Demo	TNT True Adventure Trails	Music in the Park	Autocross Rules and Regulations	Madonna Magazine

TUESDAY PRIME TIME MAY 22

© 1990 TV Listing Inc. Ft Worth Tx

	6 PM	6:30	7 PM	7:30	8 PM	8:30	9 PM	9:30	10 PM	10:30
MTV 2	Dial MTV		MTV Com.	Sport'g Fool	MTV Prime Time					
CNNII 3	(4:30) CNN News	CNN Headline News			CNN Headline News				CNN News	
VH-1 5	(5:00) Encyclopedia Of Music Videos		My Generation	VH-1 To One	Music Videos It's Prom Week				Power Hour	
LIFE 6	Supermarket Sweep	Rodeo Drive	Spenser: For Hire		Moonlighting		MOVIE: A Star Is Born A singer rises to the top while her husband sinks into oblivion			
PASS 7	(5:45) Off To Races	Outdoor Journal	Tigers Today		Major League Baseball Kansas City Royals vs Detroit Tigers (L)					Weight Room
AMC 9	(5:45) MOVIE: Sing and Like It (Comedy) 1934 *Z. Pitts P. Kelton*		This Is Your Life Bette Davis		MOVIE: Velvet Touch (Mystery) 1948 Actress commits a perfect murder, but doesn't count on her own conscience being her downfall *R. Russell, L. Genn*			MOVIE: Girl In The Red Velvet Swing (Biographical Drama) 1955 *R. Milland, J. Collins*		
MAX 17	MOVIE: Miss Firecracker (Drama) 1989 Hometown ideals, dreams and heartbreaks culminate as a local girl rehearses for the Miss Firecracker competition *H. Hunter, M. Steenburgen*				MOVIE: January Man (Suspense Comedy) 1989 An ex cop is brought back to the force to hunt down a serial killer but gets entangled in a romantic affair with the mayor's daughter (R)				MOVIE: Working Girl (Comedy Drama) 1988 *M. Griffith, H. Ford* (R)	
TMC 19	Jo Jo Dancer, Your Life Is Calling (Comedy Drama) 1986 A popular entertainer reflects on his successes and his sorrows *R. Pryor, D. Allen* (R)				MOVIE: Cyborg (Science Fiction) 1989 The future's most fearsome warrior must save a captured female cyborg *J. Damme, D. Richter* (R)			MOVIE: Dead Ringers (Suspense Drama) 1988 A perverse, consuming bond unites brilliant twin gynecologists *J. Irons* (R)		
HBO 21	(5:45) MOVIE: Willow (Fantasy Adventure (In Spanish Where Available)) 1988 Willow begins a long and perilous journey through a mythical land *V. Kilmer, J. Marsh* (PG)				MOVIE: Scrooged (Comedy (In Spanish Where Available)) 1988 An acidic TV network president learns the true meaning of Christmas *B. Murray, K. Allen* (PG13)				Crypt Tales	Salisfaction (Drama) 1988 *J. Bateman*
WGN 30	Charles In Charge	Hangin' In	Abbott And Costello		Major League Baseball Chicago White Sox vs New York Yankees (L)					News
TBS 31	(:05) Beverly Hillbillies	(:35) Andy Griffith Cyrano Andy	(:05) Jeffersons Designing Woman		(:35) Major League Baseball Atlanta Braves vs St. Louis Cardinals (L)				(:20) MOVIE: Red Sonja (Fantasy Adventure) 1985 *B. Nielsen* (PG13)	
FAM 32	Hardcastle And McCormick		MOVIE: Benny Goodman Story (Musical Biography) 1955 Goodman's life is told from his youth to his debut at Carnegie Hall *S. Allen, D. Reed*					To Be Announced	700 Club With Pat Robertson	
ESPN 33	(4:00) Major League Baseball		Sports Center		Major League Baseball					Baseball Tonight
NICK 34	Can't On TV	Make The Grade	Dennis The Menace	Looney Tunes	Dobie Gillis	Bewitched	Green Acres	Donna Reed	Saturday Night Live	Laugh In
USA 35	He-Man		Miami Vice Zito and Switek turn up the heat *D. Johnson*		Murder, She Wrote Death Stalks The Big Top (Pt 2 Of 2)		Budweiser Presents Tuesday Night Fights Frank Tate vs Antoine Byrd, James Pipps vs Ricky Alvarez (L)			
CNN 36	World Today		Moneyline	Crossfire	PrimeNews		Larry King Live!		Evening News	
A&E 37	Decades '60s	Chronicle	New Wilderness	World Of Survival	Biography Rommel The life of the Desert Fox is shown		MOVIE: Maurice (Drama) 1987 A young man in Victorian England tries to cope with homosexuality and finds love *J. Wilby* (R)			
FNN 38	Investment Advice	Wall Street Final	MoneyTalk	Entrepreneu	Focus	Insiders	Business Tonight		Focus	Entrepreneu
TNN 39	(5:30) American Magazine	Top Card	Music Row Video		Church Street Station	On Stage	Nashville Now			Crook & Chase
TNT 41	Fraggle Rock	Bugs Bunny And Pals			NBA Basketball Playoffs (L)				(:20) MOVIE: Liquidator (Suspense Drama) 1966 *R. Taylor, T. Howard*	
TLC 43	Great Chefs	American Spotlight	Golf Digest	Roughing It	Icebreaker Life In The Soviet Union		American Interests	Amer South	USA Tonight	GEO
BET 46	Soft Notes Hosted by Yolanda Gaskins		Our Voices		Sanford And Son	Black Ent	Video Soul Host Donnie Simpson plays videos and interviews recording artists			
CSPAN 41	(5:00) House	Viewer Call In (L)			Viewer Call In		Event Of The Day			
DISC 45	Profiles Of Nature	Wildlife Chronicles	Rendezvous	World Monitor	Discovery Showcase		Beyond 2000 Unexplained Eye Disorders		Profiles Of Nature	In The Wild
SHOW 18	MOVIE: Moonwalker (Musical Documentary) 1988 This unique film offers a magical journey through the world of Michael Jackson against the classic backdrop of good versus evil				MOVIE: Cocoon The Return Science Fiction 1988 Those entrapping senior citizens return to Earth to help a friend *S. Guttenberg, D. Ameche* (PG)				MOVIE: Dudes (Adventure Drama) 1987 *J. Cryer, D. Roebuck* (R)	
DISN 39	MOVIE: Boy Who Could Fly (Fantasy Drama) 1986 A troubled young boy becomes an inspiration to everyone *J. Underwood, L. Deakins* (PG)				Monsters Of The Deep	(:50) Salutes *R. Bush*	Adventures Of Sherlock Holmes Holmes searches for missing jewels *J. Hart*		Templations Get Ready The Temptations perform their great hit songs	

TUESDAY PRIME TIME MAY 22

© 1990 TV Listing Inc. Ft Worth Tx

	6 PM	6:30	7 PM	7:30	8 PM	8:30	9 PM	9:30	10 PM	10:30
WFUM 13 28	Raising America's Children	Nightly Business Report	MacNeil Lehrer NewsHour		Nova Archaeologists unearth clues about the Red Paint People		Frontline How serious is Colombia's war on drugs?		Local Heroes, Global Change (Pt 3 Of 4) Power To Change	
WJBK 28 2	News	CBS News	Family Feud	Current Affair	Rescue: 911		MOVIE: Killing In A Small Town (Drama) The peace of a small Texas town is shattered by a brutal axe murder *B. Hershey, B. Dennehy*			
WDIV 23 4	News	NBC Nightly News	Wheel Of Fortune	Jeopardy!	Matlock Conrad poses as a criminal (R) *A. Griffith*		MOVIE: AT&T Presents: Last Flight Out (Drama) 1989 A rescue mission is performed during the last days of Saigon *J. Jones*			
WXYZ 25 7	News		ABC News	ET	Who's The Boss? *T. Danza*	Wonder Years *F. Savage*	Roseanne Born To Be Wild	Coach *C. Nelson, J. Dyke*	thirtysomething Miles tries to fight the takeover *K. Olin*	
CBET 26 9	News		Babar The City Of Elephants		NHL Hockey Stanley Cup Championship Game 3 (L)					National And The Journal
WKBD 20 50	Who's The Boss?	Facts Of Life A New Life	Who's The Boss?		MOVIE: Rocky II (Drama) 1979 This film begins where the original ended with one time loser Rocky Balboa an instant celebrity for having gone the distance with the champion				News	
WTVS 27 56	MacNeil Lehrer NewsHour		Nightly Business Report	Great Lakes Outdoors	Young at Heart 1988	Miss Nora's Store	Frontline How serious is Colombia's war on drugs?		Great Lakes	Death On The Inland Sea
WGPR 28 62	New Dance		Pastor Saead	Liberty Temple	Jerry Falwell		Great Life Today		Christ Is The Answer	
WXON 29 20	Mr. Belvedere	It's A Living	Highway To Heaven Gift Of Life		Goldeneye Ian Fleming's life was the model for the debonair agent James Bond *C. Dance, P. Logan*				Hardcastle And McCormick In The Eye Of The Beholder	

LOCAL ACCESS - Tuesday Evening

8	Northville Folk & Bluegrass	Michigan Sports E. Harwell	Water Safety No. 2	Faces, Places And the U	Terrible Tue Tornado Safety	Open Lines	Economic Club of Detroit		
15	Tonquish Tales Helen Gilbert		Festival Whitestone Band	Calico-Folk Duo Performs	Christeen's Cabletalk		Off the Wall	Youthview	

	11 PM	11:30	12 AM	12:30	1 AM	1:30	2 AM	2:30
MTV 2	Unplugged	Club MTV	Music Videos		PostMdrn MTV	Remote Con	Music Videos	
CNNHEAD 3	(10:30) CNN Headline News			CNN Headline News				CNN News
TWC 11	(9:00) Weather Watch		Tomorrow's Outlook				Pacific Outlook	
VH-1 5	New Visions	VH-1 To One	Music Videos			My Generation	New Visions	VH-1 To One
LIFE 6	Spenser: For Hire		MacGruder And Loud		Self Improvement Guide			
PASS 7	Tennis Mag	Inside Golf	Major League Baseball Royals vs Tigers (T)					
AMC 9	(Cont)	Your Life	Movie: Velvet Touch *R. Russell, L. Genn*				Movie: Girl In Red Swing	
WFUM 13 28	Previews	Slices Of Life	Austin City Limits		Sign Off			
MAX 17	(10:00) Working Girl		Movie: Dangerous Liaisons *G. Close, J. Malkovich*			Showcase	(:05) Getting Straight	
TMC 19	(Cont)	Movie: Beast *J. Patric, G. Dzundza*					Movie: Cyborg *J. Damme*	
HBO 21	(10:30) Satisfaction		(:05) Surrogate *C. Laure, A. Hindle*			(:50) Survival Game *M. Norris, D. Goodrich*		
WJBK 28 2	News	Night Court	Cheers	Arsenio Hall		Taxi	News	Fugitive
WDIV 23 4	News	Best Of Carson		Hard Copy	(:05) Letterman		(:05) Bob	(:35) News
WXYZ 25 7	News	Nightline	Twilite Zone	After Hours	ET	Kojak		Kojak
CBET 26 9	(Cont)	News	(:05) SCTV	(:35) Sign Off				
WKBD 20 50	Sanford & Son	Jeffersons	Fall Guy		CHiPs		Movie: Wolfen *A. Finney*	
WTVS 27 56	Being Served	Smithsonian World		Animals	Yng At Heart	Nora's Store	Frontline	
WGPR 28 62	Raps Corner	Wiseguy		(:52) Stingray		(:56) Fill	(:11) Shark River *S. Cochran*	
WXON 29 20	Love Connect	Love Connect	Judge	Divorce Court	Movie: Killbots *T. O'Dell, K. Maroney*			
WGN 30	Comedy Night	Hill Street Blues		Movie: Trial Without Jury *R. Rockwell*			Movie: Wayward Girl	
TBS 31	(10:20) Red Sonja		(:20) 2010: The Year We Make Contact *R. Scheider, J. Lithgow*					(:45) Futurewo
FAM 32	Scarecrow & Mrs. King		Movie: Far Horizons *C. Heston, F. MacMurray*				700 Club With Pat Robertson	
ESPN 33	Baseball Gm	SportsCenter	Women's College Tennis			ESPN's Classic Summer		SportsCenter
NICK 34	My Three Sons	Patty Duke	Mr. Ed	Rm For Daddy	Dobie Gillis	Bewitched	Donna Reed	Laugh In
USA 35	Miami Vice		Crime Story		Hitchcock	Dragnet	Tuesday Fights	
CNN 36	Moneyline	Sports Tonight	NewsNight		ShowBiz Today	NewsNight Update		Sports
A&E 37	(9:00) Maurice *J. Wilby*		Biography Rommel		Movie: Maurice *J. Wilby, H. Grant*			
FNN 38	MoneyTalk	Insiders	Business Tonight		Focus	Entrepreneur	MoneyTalk	Insiders
TNN 39	Church St	On Stage	Nashville Now			Crook & Chase	Music Row Video	
TNT 41	(10:20) Liquidator *R. Taylor, T. Howard*			(:50) Mr. Ricco *D. Martin, E. Roche*				
TLC 43	Icebreaker		Am. Interest	Amer. South	Great Chefs	I've Learned	Roughing It	Golf Digest
BET 46	Sanford	Black Ent	Midnight Love		Our Voices		Video Soul	
CSPAN 41	(9:00) Event Of The Day		House Floor Debate		House Floor Debate Or Public Policy Conference			
DISC 45	American Album		Secrets Of Nature		World Monitor	Collector's	Women Of Wld	Looking East
SHOW 18	(Cont)	Roy Orbison Tribute Concert		Movie: Children Of A Lesser God *W. Hurt, M. Matlin*				It's Garry
DISN 39	Ozzie	Movie: How To Marry A Millionaire *L. Bacall, M. Monroe*				Movie: Boy Who Could Fly *J. Underwood*		

Late owl listings, 2:30 am to 6 am start on page 34

WEDNESDAY MORNING MAY 23

© 1990 TV Listings Inc. Elkhart, IN

	6 AM	6:30	7 AM	7:30	8 AM	8:30	9 AM	9:30	10 AM	10:30	11 AM	11:30
WFUM 13 28		(:45) AM Weather	Creative Living	Captain Kangaroo	Sesame Street		Mr. Rogers	Calligraphy	Joy Of Painting	Reading Rainbow	3 2 1 Contact	Sesame Street
WJBK 29 2	Morning Bus	CBS News	CBS This Morning				Live With Regis & Kathie Lee		House Party		Price Is Right	
WDIV 33 4	NBC News At Sunrise	News	Today				Geraldo		Joan Rivers		Golden Girls	M. Warfield
WXYZ 28 7	(:15) News	(:45) News	Good Morning America				Kelly And Company		Donahue		Sally Jessy Raphael	
CBET 25 9							F.I.T.	Well Now!	(:15) Tree	Mr. Dressup	Sesame Street	
WKBD 26 50	700 Club With Pat Robertson		Smurfs	Daffy Duck	Alvin	Maxie's World	Little House On The Prairie		Perry Mason		Webster	News
WTVS 27 56	Government By Consent	Focus On Society	(:15) AM Weather	Bookmark	Beachcomber	Fitness Firm	ITV	Newton's Apple	Sesame Street		Mr. Rogers	3 2 1 Contact
WGPR 28 62	SportsView Today	Morning Stretch	Great Life Today		James Robison	Morning Magazine	Fletcher Brothers	Jimmy Swaggart	Richard Roberts	Kenneth Copeland	Larry Lea	Insight
WXON 29 20	USA Tonight	C.O.P.S.	Dennis The Menace	Jetsons	Scooby Doo	Ghost busters	Mork & Mindy	Leave It To Beaver	Movie **Saint: Fear In Fun Park** *S. Dutton R. Gilling*			

	6 AM	6:30	7 AM	7:30	8 AM	8:30	9 AM	9:30	10 AM	10:30	11 AM	11:30
MTV 2	(5:00) Music Videos		Awake On The Wild Side						Music Videos			
CNNII 3	Program Cont	CNN Headline News			CNN Headline News				CNN Headline News			
TWC 4	Morning Report						Morning Report					
VH-1 5	(5:00) Paid Programming		Power Hour		Music Videos						Music Videos	
LIFE 6	Self Improvement Guide		It Figures	Everyday Workout	Attitudes		Baby Knows	Survival Gd	Cagney & Lacey		Jane Wallace	
PASS 7	(3:30) Sign Off											
AMC 9	(4:30) Sign Off											
MAX 17	Movie **Plaza Suite** *W. Matthau M. Stapleton* (PG)				Movie **Feds** *R. DeMornay M. Gross* (PG13)			Movie **Vibes** *C. Lauper J. Goldblum* (PG)				**More Than A Sec'y**
TMC 19	Movie **Out Of The Shadows** *A. Paul C. Dance*				Movie **Topaz** *J. Forsythe F. Stafford* (PG)					Movie **Chase** *J. O'Neill R. Woods*		
HBO 21	(:15) **Nicholas Nickleby**			Nature Watch	Movie **80 Steps To Jonah** *W. Newton J. Fleet* (G)			Remember When			Movie **Police Academy 3: Back In Training**	
WGN 30	SCTV	Faith 20	Carson's Com	To Be Announced	Bozo		Chip 'N Dale	Leave It To Beaver	Success N Life		Joan Rivers	
TBS 31	CNN	Flintstones	Tom And Jerry's Funhouse		(:05) Gilligan	(:35) Bewitched	(:05) Eight Is Enough		(:05) **Fantasies** *S. Pleshette B. Newman* (R)			
FAM 35	Today With Marilyn	James Robison	Funtown Funnies	Littles	Wowser	Mapletown	Our House		700 Club With Pat Robertson		Heart To Heart	Scott Ross Talk
ESPN 38	Bodies In Motion	Nation's Business Today		Nation's Business Today		Sports Center	Women's Pro Beach Volleyball		Muscle Magazine		Getting Fit	Workout
NICK 34	City Of Gold	Spartakus	Mr. Wizard	Inspector Gadget	Heathcliff	Pinwheel	Today's Special	Maya The Bee	Eureeka's Castle		Elephant Show	Fred Penner
USA 36	Pd Prg	Pd Prg	Cartoon Express	Mr. Magoo & Friends	Jem	Cartoon Express			Lost In Space		Diamonds	
CNN 30	DayBreak	Business Morning	DayBreak	Business Day	DayBreak		Morning News		World Day		DayWatch	
A&E 37	Golden Age	A & E Preview	A Fine Romance	Signature	To Be Hamlet (Pt 2 Of 2) *L. Olivier*		Raffles *A. Valentine*		Fugitive *D. Janssen*		Movie **Sylvia** *C. Baker G. Mahans*	
FNN 38	World Business Report		World Business Update		Alternative Investments	Market Preview		Morning Market Line		Corporate Reports	MarketWatch A.M.	
TNN 39	(3:00) Sign Off						VideoMorning					
TNT 41	Fun Zone			Popeye Hour		Fraggle Rock	Muppet Show	Fav. Martian	Movie **Red Garters** *R. Clooney J. Carson*			
TLC 45	Espana Y Las Americas		University Lecture		Speaking	English	Gardening	Do It Yourself	Self Improve	Matter Of Taste	For Parents	English
BET 46	(4:00) Special Audience Programming		Special Audience Programming				Soulfier	Special Audience Programming			Our Voices	
CSPAN 43	House Floor Debate Or Public Policy Conference				Viewer Call In			Pub. Address	U.S. House Of Representatives			
DISC 45	(3:00) Sign Off						Assignment Discovery		Women Of The World	Looking East	Great Chefs	Pasquale
SHOW 48	(5:30) **Pathfinder** *G. Montgomery*		Movie **Danny** *R. Page J. Zarish* (G)			Little Prince	Mighty Moose And The Quarterback Kid		Movie **Bhowani Junction** *A. Gardner S. Granger*			
DISN 49	Mousercise	You And Me Kid	Mickey!	Dumbo's Circus	Donald Duck Presents	Under Tree	Movie **Man Called Flintstone**			Word Up Wilma	Avonlea *S. Polley J. Burroughs*	

RADON.
THE HEALTH HAZARD
IN YOUR HOME THAT HAS A SIMPLE SOLUTION.
Call 1-800-SOS-RADON to get your Radon test information
EPA Ad Council

WEDNESDAY AFTERNOON MAY 23

© 1990 TV Listings Inc. Elkhart, IN

	12 PM	12:30	1 PM	1:30	2 PM	2:30	3 PM	3:30	4 PM	4:30	5 PM	5:30
WFUM 13 28	Program Cont	Mr. Rogers	Austin City Limits		Sewing With Nancy	Calligraphy	Joy Of Painting	Sesame Street		Mr. Rogers	Reading Rainbow	Zoo Connect
WJBK 29 2	News	Young And The Restless		Beautiful	As The World Turns		Guiding Light		Inside Report	News	News	Night Court
WDIV 33 4	News	Generations	Days Of Our Lives		Another World		Santa Barbara		Cosby Show	Inside Edition	Newsbeat	
WXYZ 28 7	News	Loving	All My Children		One Life To Live		General Hospital		Oprah Winfrey		News	
CBET 25 9	Midday		Country Practice		Coronation Street	Flying Doctors		Work With Yan	Talkabout	Danger Bay	Video Hits	News
WKBD 26 50	I Love Lucy	Andy Griffith	Beverly Hillbillies	Gilligan's Island	Happy Days Again	Laverne & Shirley	Porky Pig	DuckTales	Chip 'N Dale	Fun House	Silver Spoons	Charles In Charge
WTVS 27 56	Reading Rainbow	Health Matters	Challenge	ITV	Sesame Street		Size Small Island	3 2 1 Contact	Reading Rainbow	Slices Of Life	Marketing	Health Care
WGPR 28 62	Success N Life		Movie **Paris Express** *C. Rains M. Toren*				Macron 1	Kids Enjoy Yourselves	Movie **Sons Of Steel** *D. Starrett P. Young*			Newsvoice
WXON 29 20	Remington Steele		Movie **Paradise Motel** *G. Hershberger R. Krantz*			Leave It To Beaver	Woody Woodpecker	Ninja Turtle	Muppet Babies	Mario Bros.	Brady Bunch	Mama's Family
MTV 2	Downtown Julie Brown Show						Remote Control	Music Videos			Yo! MTV Raps!	Cute MTV
CNNII 3	Program Cont	CNN Headline News				CNN Headline News				CNN Headline News		
TWC 4	Weather & You						Weather & You					
VH-1 5	New Visions	My Generation	Power Hour		Music Videos						Encyclopedia Of Music Videos	
LIFE 6	Frugal Gourmet	Day By Day	Supermarket Sweep	Rodeo Drive	Heartbeat		Attitudes		Movie **Kidnapping Of Baby John Doe** *G. Bowles G. Millanbach*			
PASS 7											(:45) Off To Races	
AMC 9							Movie **Kentucky Kernels** *B. Wheeler*		(:15) **Strangers All** *M. Robson P. Foster*		(:45) Knockout	
MAX 17	(11:30) **More Than A Secretary** *J. Arthur*		Movie **She Married Her Boss** *C. Colbert M. Douglas*			Movie **Left Hand Of God** *H. Bogart G. Tierney*			Movie **Gleaming The Cube** *C. Slater S. Bauer* (PG13)			
TMC 19	(:05) **Speed Zone** *J. Candy T. Matheson* (PG)				Movie **Institute For Revenge** *S. Groom L. Hutton*			Showcase	Movie **Boys' Night Out** *J. Garner K. Novak*			
HBO 21	Movie Cont.	Movie **Big Trouble In Little China** *K. Russell K. Cattrall*			(:15) **In Crowd** *D. Leitch J. Pantoliano* (PG)				Wizard Of Oz	Movie **Broken Vows** *T. Jones A. O'Toole*		
WGN 30	Gerald		News		(:20) Major League Baseball: Cubs vs Dodgers (L)							Fun House
TBS 31	(:05) Perry Mason		(:05) **Malaya** *S. Tracy J. Stewart*				(:05) T & J	(:35) Flintstones	(:05) Flintstones	(:35) Brady	(:05) Munsters	(:35) Good Times
FAM 35	Program Cont	American Snapshots	Pd Prg	Celebrity Chefs	Hazel	Hazel	Father Knows	Father Knows	Funtown Funnies	Dinosaucers	Batman	Batman
ESPN 38	Bodies In Motion	Body Shaping	Top Rank Boxing				1990 AMA Supercross		Legends Of World Class Wrestling		Play Ball!	Legends
NICK 34	David Gnome	Little Koala	Noozles	Pinwheel	Today's Special	Lassie	Sloppy Dare	Mr. Wizard	Heathcliff	Think Fast	Don't Just Sit There	Inspector Gadget
USA 36	Face The Music	Name That Tune	Chain Reaction	Bumper Stumpers	Wipeout	Hollywood Squares	Tic Tac Dough	$25,000 Pyramid	Press Your Luck	High Rollers	Dance Party USA	
CNN 30	NewsHour		Sonya Live In L.A.		NewsDay		International Hour		NewsDay		NewsWatch	ShowBiz Today
A&E 37	(11:00) **Sylvia** *C. Baker G. Mahans*			Chronicle	New Wilderness	World Of Survival	Fugitive *D. Janssen*		Movie **Fox** *S. Dennis K. Dureal* (PG)			
FNN 38	Midday Market Report		Investment Advice	MktWatch PM	Investment Advice	MktWatch PM	Wall Street Countdown		MarketWrap			
TNN 39	American Magazine		Country Kitchen	Top Card	Crook & Chase	Church St.	Country Standard Time		VideoGold		On Stage	American Magazine
TNT 41	Movie **Madame Bovary** *J. Jones J. Mason*					Movie **Indiscretion Of An American Wife** *J. Jones*			Movie **Mystery Street** *R. Montalban S. Forrest*			
TLC 45	J. Wilson	Magic Method	Modern Satellite Services Program		Critical Issues In American Education		Movie **Things To Come** *R. Massey C. Hardwicke*				Sew What's New	GED
BET 46	Desmonds	Baby I'm Back	Video Soul				Video Vibrations			Rap City		Video LP
CSPAN 43	(10:00) U.S. House Of Representatives		U.S. House Of Representatives						U.S. House Of Representatives			
DISC 45	Discovery On The Go		Your Health!	Discovery Field Test	Great Chefs	Pasquale	Discovery On The Go	Discovery On The Go	Your Health!	Discovery Field Test	Mother Nature	Mother Nature
SHOW 48	Movie **North Beach And Rawhide** *W. Shatner C. Penn*				Movie **Last Starfighter** *L. Guest R. Preston*				Mighty Moose And The Quarterback Kid		Little Prince	**Danny** *R. Page*
DISN 49	Lunch Box	Music Box	Movie **Superman II** *C. Reeve M. Kidder* (PG)				(:05) Pooh Corner	(:35) Pound	Raccoons	Donald Duck Presents	Kids Inc.	Mickey Mouse

LOCAL ACCESS - Wednesday Afternoon

	12 PM	12:30	1 PM	1:30	2 PM	2:30	3 PM	3:30	4 PM	4:30	5 PM	5:30
8							Terrible Tue. Tornado Safety	Canton Challenge Fest '89	World Adventure Tokyo	Fat Bob's Kitchen	Microwave Today No. 51	Getting the Global Perspective
15							Madonna Magazine	Festival Downriver Dulcimers	Veselka Brass Polka Band		M.E.S.C. Job Show	Wednesday Report

WEDNESDAY PRIME TIME MAY 23

	6 PM	6:30	7 PM	7:30	8 PM	8:30	9 PM	9:30	10 PM	10:30
MTV 2	Dial MTV		MTV Com	Just Say Julie!	MTV Prime Time					
CNNII 3	(4:30) CNN News	CNN Headline News				CNN Headline News				CNN News
VH-1 5	(5:00) Encyclopedia Of Music Videos		My Generation	VH-1 To One	Music Videos				Power Hour	
LIFE 6	Supermarket Sweep	Rodeo Drive	Spenser For Hire		Moonlighting		MOVIE Distortions A woman is suddenly widowed and the inheritor of $2 million			
PASS 7	(5:45) Off To Races	Outdoorsman	Tigers Today	Major League Baseball Texas Rangers vs Detroit Tigers (L)						Champ Kickboxing
AMC 9	(5:45) Knockout! Hollywood's Love Affair With Boxing Film Inside The Ring		MOVIE Wild River (Drama) 1960 Representatives of the newly formed TVA arrive in Garth, Tennessee to persuade the valley's only holdout to sell her farm to the government				Reflections On The Silver Screen		MOVIE A Tree Grows In Brooklyn (Drama) 1945 A bright young girl tries to rise above hardships of Brooklyn life D. McGuire	
MAX 12	MOVIE Greatest (Biographical Drama) (In Spanish Where Available) 1977 The story of Muhammad Ali and the events that brought him to fame M. Ali E. Borgnine (PG)				MOVIE Up Your Alley (Comedy) 1988 A reporter goes undercover to get the scoop on a series of murders L. Blair R			MOVIE Dead Man Walking (Action) 1989 The erratic and violent Zero Mel roams a decimated world W. Hauser B. James (R)		
TMC 10	MOVIE Out Of The Shadows (Romantic Adventure) 1988 Attractive American Embassy employee in Greece is suspected of murder A. Paul C. Dance				MOVIE Shy People (Drama) 1987 A sophisticated writer for cosmopolitan magazine travels to the Louisiana bayou to research a distant branch of her own family (R)				MOVIE Alien Nation (Science Fiction) 1988 J. Caan M. Patrokin (R)	
HBO 21	MOVIE Man Who Broke 1,000 Chains (Drama) 1987 A World War I veteran is wrongly convicted and sentenced to prison V. Kilmer C. Durning				MOVIE Checking Out (Comedy) 1988 A man develops hypochondria after his best friend has a heart attack J. Daniels M. Mayron (R)			Reel Heat Summer Movies 1990	MOVIE Big Trouble In Little China (Comedy Adventure) 1986 K. Russell (PG13)	
WGN 30	Charles In Charge	Hangin' In	Abbott And Costello	Night Court	MOVIE Death Wish 4: The Crackdown (Action Drama) 1987 Paul Kersey is pushed into a drug war in Southern California C. Bronson				News	
TBS 31	(:05) Beverly Hillbillies	(:35) Andy Griffith	(:05) Jeffersons Silver Lining	(:35) Sanford And Son	(:05) MOVIE Day Of The Evil Gun (Western) 1968 A former gunslinger joins forces with an old rival to rescue his wife and children who have been carried off by Apaches (G)				(:05) MOVIE Saddle The Wind (Western) 1958 R. Taylor J. London	
FAM 33	Hardcastle And McCormick		Scarecrow & Mrs. King		MOVIE Gunsmoke (Western) 1953 A gunman changes sides and goes to work for the rancher he was hired to kill A. Murphy				700 Club With Pat Robertson	
ESPN 35	Inside The PGA Tour	SportsLook	Sports Center	Home Run Derby	Baseball Mag	Major League Baseball				
NICK 38	Can't On TV	Make The Grade	Dennis The Menace	Looney Tunes	Dobie Gillis	Bewitched	Green Acres	Donna Reed	Saturday Night Live	Laugh In
USA 35	He Man		Miami Vice Sadistic thugs terrorize families D. Johnson		Murder, She Wrote One White Rose Of Death		MOVIE Dead Reckoning (Suspense Drama) 1990 A woman charts the death of her husband C. Robertson S. Blakely			
CNN 36	World Today		Moneyline	Crossfire	PrimeNews		Larry King Live!		Evening News	
A&E 37	(4:00) Fox (Drama) 1968 (PG)	Chronicle Japanese Automaking	New Wilderness	World Of Survival	America At War	Heroes Joe Jackson	Our Century Return To Iwo Jima Hosted By Ed Mahon		Living Dangerously Hosted By John Denver	
FNN 38	Investment Advice	Wall Street Final	MoneyTalk	Entrepreneu	Focus	Insiders	Business Tonight		Focus	Entrepreneu
TNN 39	(5:30) American Magazine	Top Card	Music Row Video		Dinah	On Stage	Nashville Now			Crook & Chase
TNT 41	Fraggle Rock	Bugs Bunny And Pals			MOVIE Great Impostor (Drama) 1960 The tale of Ferdinand Waldo Demara Jr. who never graduated from high school yet posed as a college professor a penologist and a Trappist monk T. Curtis K. Malden					NBA Basketball Playoffs (L)
TLC 43	Great Chefs	J. Wilson	Survival Spanish	French In Action II	Art Museum	Masters Tech	Drama Play Performance, Perception		USA Tonight	GED
BET 46	Soft Notes Hosted by Yolanda Gaskins		Our Voices		Desmonds	Baby I'm Back	Video Soul Host Dannie Simpson plays videos and interviews recording artists			
CSPAN 41	(4:00) House	Viewer Call-In (L)			Event Of The Day					
DISC 45	Profiles Of Nature	Wildlife Chronicles	Rendezvous	World Monitor	Wildlife Chronicles	Predators And Prey	Wings Eyes on the Sky		Tribute To Valor	
SHOW 38	(5:30) MOVIE Danny (Drama) 1979 R. Page J. Zarish (G)		Gloria Estefan And The Miami Sound Machine Gloria Estefan performs in Miami		MOVIE Lost Angels (Drama) 1989 When a troubled teen is sent to a psychiatric home a devoted psychiatrist struggles to find the source of the young man's pain D. Sutherland (R)				Jeff Altman Sweet And Meaty	Carol Leifer's Comedy Cruise
DISN 49	Fantastic Miss Piggy Show Miss Piggy gets her first show G. Hamilton		Puff, Magic Dragon	Danger Bay	MOVIE Flight Of The Navigator (Adventure) 1986 A 12 year old vanishes from Earth and becomes a spacecraft pilot J. Cramer (PG)			MOVIE Superman II (Adventure) 1980 Superman battles three convicts from his home planet C. Reeve M. Kidder (PG)		

WEDNESDAY PRIME TIME MAY 23

	6 PM	6:30	7 PM	7:30	8 PM	8:30	9 PM	9:30	10 PM	10:30
WFUM 13 28	Raising Kids	Nightly Business Report	MacNeil Lehrer NewsHour		Michigan At Risk	Egypt 2000	American Playhouse Denizens of Broadway gather at Mindy's restaurant for a blowout			Young at Heart 1988
WJBK 29 2	News	CBS News	Family Feud	Current Affair	Com Blooper	Sydney V Bertinelli	MOVIE How To Murder A Millionaire (Comedy) A Beverly Hills woman believes her husband is planning to kill her J. Rivers A. Rocco			
WDIV 23 4	News	NBC Nightly News	Wheel Of Fortune	Jeopardy!	Unsolved Mysteries A woman searches for her family (R)		Cheers Finally (Pt 1 Of 2)	Night Court Tony proposes to Christine (R) M. Post		Dear John John's Blind Date
WXYZ 26 7	News		ABC News	ET	Growing Pains A. Thicke	Head Of The Class B. Aldrin	Barbara Walters Special		Twin Peaks A terrifying conclusion is reached	
CBET 25 9	News		Raccoons Cry Wolf	Beachcomber B. Gerussi	CBC Special Canada In Conflict		Special Squad The Long Secret		National And The Journal	
WKBD 20 50	Who's The Boss? Requiem	Facts Of Life	Who's The Boss?	Family Ties	Silver Celebration With Smokey Robinson An evening of music & entertainment			Pistons Yearbook	News	
WTVS 27 56	MacNeil Lehrer NewsHour		Nightly Business Report	Club Connect	Michigan At Risk	To Care	AIDS Quarterly AIDS patients are forced to move		American Playhouse A Young Man's Death From AIDS	
WGPR 28 62	New Dance		Withit	Great Faith Temple	Ralph Martin	Jack Van Impe	Great Life Today		Insight	Images
WXON 29 20	Mr. Belvedere Speechless	It's A Living	Highway To Heaven One Fresh Batch Of Lemonade (Pt 1)		MOVIE Popeye Doyle (Drama) 1986 Doyle must solve a homicide that is linked to a terrorist plot E. O'Neill M. Lawrence				Hardcastle And McCormick	

LOCAL ACCESS - Wednesday Evening

8	Northville Folk & Bluegrass	Outdoor Magazine	Water Safety No 3	Omnicom Sports Highschool Baseball Salem vs Farmington			Studio Detroit	
15	Town One South Poetry with Kathy Leo		Kiwanis Club Presents Dr. Noel C. Bute	Community Forum		This Is The Life	Study in Scriptures	

	11 PM	11:30	12 AM	12:30	1 AM	1:30	2 AM	2:30
MTV 2	Buzz	Club MTV	Music Videos		PostMdrn MTV	Remote Cor	Music Videos	
CNNHEAD 3	(10:30) CNN Headline News			CNN Headline News				CNN News
TWC 4	(9:00) Weather Watch		Tomorrow's Outlook				Pacific Outlook	
VH-1 5	New Visions	VH-1 To One	Music Videos			My Generation	New Visions	VH-1 To One
LIFE 6	Spenser For Hire		MacGruder And Loud		Self Improvement Guide			
PASS 7	(Cont)	Trackside	Major League Baseball Rangers vs Tigers (L)					
AMC 9	(9:30) Tree In Brooklyn		Movie Wild River M. Clift L. Remick				Movie Tree In Brooklyn	
WFUM 13 28	Wild America	Timeline	Mystery!		Sign Off			
MAX 12	Movie Buying Time D. Stockwell			(:40) Deadly Friend M. Laborteaux			(:15) Isle 1000 Delights	
TMC 10	(Cont)	Movie About Last Night R. Lowe D. Moore				Showcase	Movie Shy People	
HBO 21	(Cont)	(:45) See No Evil, Hear No Evil R. Pryor G. Wilder				Movie Pet Sematary D. Mulvihill F. Gwynne		
WJBK 29 2	News	Night Court	Cheers	Arsenio Hall		Tax	News	Fugitive
WDIV 23 4	News	Best Of Carson		Hard Copy	(:05) Letterman		(:05) Bob	(:35) News
WXYZ 26 7	News	Nightline	Twilite Zone	After Hours	ET	Kojak		Eischied
CBET 25 9	News	(:35) SCTV	(:10) Professionals		(:10) Sign Off			
WKBD 20 50	Sanford & Son	Jeffersons	Fall Guy		CHiPs		Movie Night Moves	
WTVS 27 56	Husband	Adventure		Animals	Mi At Risk	To Care	AIDS Quarterly	
WGPR 28 62	Church Hoppin	Wiseguy		(:52) Stingray		(:56) Sign Off		
WXON 29 20	Love Connect	Love Connect	Judge	Divorce Court	Movie Hostage Heart L. Swit V. Morrow			
WGN 30	Comedy Night	Hill Street Blues		Movie Next Man S. Connery C. Sharpe				
TBS 31	(Cont)	(:50) Guns Of The Timberland A. Ladd J. Crain				(:50) Junior Bonner S. McQueen		
FAM 33	Scarecrow & Mrs. King		Movie Guesmoke A. Murphy S. Cabot				700 Club With Pat Robertson	
ESPN 35	(Cont)	SportsCenter	B-ball Night	America's Horse		Surfer Mag	In PGA Tour	SportsCenter
NICK 38	My Three Sons	Patty Duke	Mr. Ed	Rm For Daddy	Dobie Gillis	Bewitched	Pd Prg	Laugh In
USA 35	Miami Vice		Crime Story		Hitchcock	Dragnet	Prime Time Wrestling	
CNN 36	Moneyline	Sports Tonight	NewsNight		ShowBiz Today	NewsNight Update		Sports
A&E 37	An Evening At The Improv		America War	Heroes	Our Century		Living Dangerously	
FNN 38	MoneyTalk	Insiders	Business Tonight		Focus	Entrepreneur	MoneyTalk	Insiders
TNN 39	Dinah	On Stage	Nashville Now			Crook & Chase	Music Row Video	
TNT 41	(10:30) NBA Basketball Playoffs (L)			(:50) Five Man Army P. Graves J. Daly				
TLC 43	Art Museum	Masters Tech	Drama Play		Great Chefs	Solstice	French	Spanish
BET 46	Desmonds	I'm Back	Midnight Love		Our Voices		Video Soul	
CSPAN 41	(8:00) Event Of The Day		House Floor Debate		House Floor Debate Or Public Policy Conference			
DISC 45	Satan		Beyond 2000		World Monitor	Prof. Nature	Tribute To Valor	
SHOW 38	Movie Alexa C. Moore K. Baily			Movie Cyborg J. Damme D. Richter			Movie Screwball Hotel	
DISN 49	(Cont)	(:35) Ozzie	Ol' Blue Eyes Is Back		Movie Swan G. Kelly A. Guinness			

•Nite owl listings, 2:30 am to 6 am start on page 34

THURSDAY MORNING MAY 24

© 1990 TV Listings ... TV World, Inc.

	6 AM	6:30	7 AM	7:30	8 AM	8:30	9 AM	9:30	10 AM	10:30	11 AM	11:30
WFUM 18 28		(45) AM Weather	Portrait Of A Family	Captain Kangaroo	Sesame Street		Mr. Rogers	Art Of Buck Paulson	Fun With Oil	Reading Rainbow	3 2 1 Contact	Sesame Street
WJBK 26 2	Morning Bus	CBS News	CBS This Morning				Live With Regis & Kathie Lee		House Party		Price Is Right	
WDIV 28 4	NBC News At Sunrise	News	Today				Geraldo		Joan Rivers		Golden Girls	M. Warfield
WXYZ 24 7	(:15) News	(:45) News	Good Morning America				Kelly And Company		Donahue		Sally Jessy Raphael	
CBET 56 9							P.T.*	Well Now!	Penner	Mr. Dressup	Sesame Street	
WKBD 20 50	700 Club With Pat Robertson		Smurfs	Daffy Duck	Alvin	Maxie's World	Little House On The Prairie		Perry Mason		Webster	News
WTVS 27 56	Golden Years Of Television		(:15) AM Weather	Thinking Allowed	Beachcomber	Elias'	ITV	Reading Rainbow	Sesame Street		Mr. Rogers	3 2 1 Contact
WGPR 28 62	SportsView Today	Morning Stretch	Great Life Today		James Robison	Morning Magazine	Morris Cerullo	Jimmy Swaggart	Richard Roberts	Kenneth Copeland	Larry Lea	Insight
WXON 29 20	USA Tonight	C.O.P.S.	Dennis The Menace	Jetsons	Scooby Doo	Ghost busters	Mork & Mindy	Leave It To Beaver	Movie **Kid From Left Field** *D. Daley A. Bancroft*			

	6 AM	6:30	7 AM	7:30	8 AM	8:30	9 AM	9:30	10 AM	10:30	11 AM	11:30
MTV 2	(5:00) Music Videos		Awake On The Wild Side						Music Videos			
CNNII 3	Program Cont	CNN Headline News			CNN Headline News				CNN Headline News			
TWC 4	Morning Report						Morning Report					
VH-1 5	(5:00) Paid Programming		Power Hour		Music Videos						Music Videos	
LIFE 6	Self Improvement Guide		It Figures	Everyday Workout	Attitudes		Baby Knows	Survival Ed	Cagney & Lacey		Jane Wallace	
PASS 7	(3:30) Sign Off											
AMC 9	(4:30) Sign Off											
MAX 17	(:05) **Young Sherlock Holmes** *N. Rowe A. Cox* (PG13)				Movie **Rocky IV** *S. Stallone C. Weathers* (PG)			Movie **House Of Bamboo** *R. Stack R. Ryan*				**Quicksilver** *K. Bacon*
TMC 19	(5:30) **Topaz** *J. Forsythe F. Stafford* (PG)				Movie **Back Street** *C. Boyer M. Sullavan*			Fireworks	Movie **Parallax View** *W. Beatty H. Cronyn* (R)			
HBO 21	(5:20) **Checking Out** *J. Daniels* (R)		Circus *B. Irwin*	Babar	Movie **Say Anything...** *J. Cusack I. Skye* (PG13)				Movie **By Dawn's Early Light** *P. Boothe R. DeMornay*			
WGN 30	Movie Cont	Farth 20	Carson's Corn	To Be Announced	Bozo		Chip 'N Dale	Leave It To Beaver	Success N Life		Joan Rivers	
TBS 31	CNN	Flintstones	Tom And Jerry's Funhouse		(:05) Gilligan	(:35) Bewitched	(:05) Eight Is Enough		(:05) **Anatomy Of An Illness** *E. Asner E. Wallach*			
FAM 15	Today With Marilyn	James Robison	Funtown Funnies	Littles	Wowser	Mapletown	Our House		700 Club With Pat Robertson		Heart To Heart	Scott Ross Talk
ESPN 33	Bodies In Motion	Nation's Business Today		Nation's Business Today		Sports Center	Lighter Side	Women's College Tennis NCAA Division I Championship (T)			Getting Fit	Workout
NICK 34	City Of Gold	Spartakus	Mr. Wizard	Inspector Gadget	Heathcliff	Pinwheel	Today's Special	Maya The Bee	Eureeka's Castle		Elephant Show	Fred Penner
USA 35	Pd Prg	Pd Prg	Cartoon Express	Mr. Magoo & Friends	Jem	Cartoon Express			Lost In Space		Diamonds	
CNN 36	DayBreak	Business Morning	DayBreak	Business Day	DayBreak		Morning News		World Day		DayWatch	
A&E 37	Movie Cont	A & E Preview	A Fine Romance	Handmade	Ballerina *N. Makarova*		Rattles *A. Valentine*		Fugitive *D. Janssen*		Movie **Tropic Zone** *R. Reagan*	
FNN 38	World Business Report		World Business Update		Alternative Investments	Market Preview		Morning Market Line		Corporate Reports	MarketWatch A.M.	
TNN 39	(3:00) Sign Off						VideoMorning					
TNT 41	Fun Zone			Popeye Hour		Fraggle Rock	Muppet Show	Fu Manchu	Movie **Man-Trap** *J. Hunter D. Janssen*			
TLC 45	Espanol Y Las Americas		Critical Issues In American Education		Computers At Work	Algebra	Golf Digest	Tennis	Achievement	Great Chefs Of Chicago	Painting	Rare Coin Magazine
BET 46	(4:00) Special Audience Programming		Special Audience Programming				Soultrain	Special Audience Programming			Our Voices	
CSPAN 44	House Floor Debate Or Public Policy Conference				Viewer Call In			Pub Address	U.S. House Of Representatives			
DISC 45	(3:00) Sign Off						Assignment Discovery		Discovery Showcase		Great Chefs	Pasquale
SHOW 48	(5:30) **Last Starfighter** *L. Guest R. Preston*			Crumbcake	Movie **Racing With The Moon** *S. Penn E. McGovern* (PG)				Movie **Naked Spur** *J. Stewart J. Leigh*			**Stranded** *I. Skye*
DISN 49	Mouseroise	You And Me Kid	Mickey!	Dumbo's Circus	Donald Duck Presents	Under Tree	Fly With Von Drake		Morris Goes To School	Movie **Little Red Riding Hood** *A. Shanldey I. Rossellini* (PG)		

VOLUNTEER FOR THE RED ARMY.

American Red Cross Southeastern Michigan Chapter

Call 1-800-552-5466

THURSDAY AFTERNOON MAY 24

© 1990 TV Listings ... TV World, Inc.

	12 PM	12:30	1 PM	1:30	2 PM	2:30	3 PM	3:30	4 PM	4:30	5 PM	5:30
WFUM 18 28	Program Cont	Mr. Rogers	Nova		Basketweav	Art Of Buck Paulson	Fun With Oil	Sesame Street		Mr. Rogers	Reading Rainbow	Living With Animals
WJBK 26 2	News	Young And The Restless		Beautful	As The World Turns		Guiding Light		Inside Report	News	News	Night Court
WDIV 28 4	News	Generations	Days Of Our Lives		Another World		Santa Barbara		Cosby Show	Inside Edition	Newsbeat	
WXYZ 24 7	News	Loving	All My Children		One Life To Live		General Hospital		Oprah Winfrey		News	
CBET 56 9	Midday		Country Practice		Break through	Flying Doctors		Work With Yan	Talkabout	Danger Bay	Video Hits	News
WKBD 20 50	I Love Lucy	Andy Griffith	Beverly Hillbillies	Gilligan's Island	Happy Days Again	Laverne & Shirley	Porky Pig	DuckTales	Chip 'N Dale	Fun House	Silver Spoons	Charles In Charge
WTVS 27 56	Reading Rainbow	Sewing With Nancy	ITV		Sesame Street		Size Small Island	3 2 1 Contact	Reading Rainbow	For Those Who Care		Economics USA
WGPR 28 62	Success N Life		Movie **Outsider** *G. Sanders M. McGuire*				Macron 1	Kids Enjoy Yourselves	Movie **Successful Failure** *W. Sr. L. Gleason*			Newscope
WXON 29 20	Remington Steele		Movie **Haunts Of The Very Rich** *L. Bridges C. Laachman*			Leave It To Beaver	Woody Woodpecker	Ninja Turtle	Muppet Babies	It's Your Life	Brady Bunch	Mama's Family
MTV 2	Downtown June Brown Show						Remote Control	Music Videos			Yo! MTV Raps!	Club MTV
CNNII 3	Program Cont	CNN Headline News			CNN Headline News				CNN Headline News			
TWC 4	Weather & You						Weather & You					
VH-1 5	New Visions	My Generation	Power Hour		Music Videos						Encyclopedia Of Music Videos	
LIFE 6	Frugal Gourmet	Day By Day	Supermarket Sweep	Rodeo Drive	Heartbeat		Attitudes		Movie **Ratings Game** *D. DeVito R. Perlman*			
PASS 7											(:45) Off To Races	
AMC 9							Movie **Kidnapped** *W. Baxter N. Bruce*		Movie **Saint Takes Over** *G. Sanders*		(:45) **Bandit**	
MAX 17	(11:30) **Quicksilver** *K. Bacon J. Gertz* (PG)			Cinemax Sessions		Movie **Swan** *G. Kelly A. Guinness*			Movie **Harder They Fall** *H. Bogart R. Steiger*			
TMC 19	Movie **Appointment With Death** *P. Ustinov L. Bacall* (PG)				Movie **Italian Job** *M. Caine N. Coward* (PG)			Movie **Trading Hearts** *R. Julia B. D'Angelo* (PG)			**Allan Quatermain**	
HBO 21	Chimps: So Like Us	Movie **Bad Medicine** *S. Guttenberg J. Hagerty* (PG13)				Movie **Hot To Trot** *B. Goldthwait D. Coleman* (PG)		Circus *B. Irwin*	E. Brown *S. Bremner*	Movie **Say Anything...** *J. Cusack I. Skye*		
WGN 30	Geraldo		News		(:20) Major League Baseball Cubs vs Dodgers (L)							Fun House
TBS 31	(:05) Perry Mason		(:05) **Copper Canyon** *R. Milland H. Lamarr*			(:50) Tom And Jerry's Funhouse		(:35) Flintstones	(:05) Flintstones	(:35) Brady	(:05) Munsters	(:35) Good Times
FAM 15	Program Cont	Healthy Kids	Varied	Celebrity Chefs	Hazel	Hazel	Father Knows	Father Knows	Funtown Funnies	Dinosaucers	Batman	Batman
ESPN 33	Bodies In Motion	Body Shaping	Indy 500		Toyota Atlantic From Long Beach, CA (T)		IHRA Drag Racing		Motoworld	Legends Of World Class Wrestling		Play Ball!
NICK 34	David Gnome	Little Koala	Noozles	Pinwheel	Today's Special	Lassie	Sloopy Dare	Mr. Wizard	Heathcliff	Think Fast	Don't Just Sit There	Inspector Gadget
USA 35	Face The Music	Name That Tune	Chain Reaction	Bumper Stumpers	Wipeout	Hollywood Squares	Tic Tac Dough	$25,000 Pyramid	Press Your Luck	High Rollers	Dance Party USA	
CNN 36	NewsHour		Sonya Live In L.A.		NewsDay		International Hour		NewsDay		NewsWatch	ShowBiz Today
A&E 37	(11:00) **Tropic Zone** *R. Reagan*		Decades 60s	Chronicle	New Wilderness	World Of Survival	Fugitive *D. Janssen*		Movie **That Kind Of Woman** *T. Hunter S. Loren*			
FNN 38	Midday Market Report		Investment Advice	MktWatch PM	Investment Advice	MktWatch PM	Wall Street Countdown		MarketWrap			
TNN 39	American Magazine		Side By Side	Top Card	Crook & Chase	Dinah	Country Standard Time		VideoGold		On Stage	American Magazine
TNT 41	Movie **Du Barry Was A Lady** *R. Skelton E. Ball*				(:10) **Rage In Heaven** *R. Montgomery I. Bergman*				Movie **Deadline At Dawn** *S. Hayward B. Williams*			
TLC 45	J. Wilson	Fun With Calligraphy	Modern Satellite Services Program		Teaching Matters		College USA	Algebra	For Parents	Self Improve	Sewing With Nancy	GED
BET 46	Black Showcase		Video Soul				Video Vibrations			Rap City		Video LP
CSPAN 44	(10:00) U.S. House Of Representatives		U.S. House Of Representatives						U.S. House Of Representatives			
DISC 45	Discovery On The Go		Your Health!	Discovery Field Test	Great Chefs	Pasquale	Discovery On The Go	Discovery On The Go	Your Health!	Discovery Field Test	Mother Nature	Mother Nature
SHOW 48	Movie Cont		(:50) **Penitent** *R. Julia A. Assante* (PG13)			Movie **Hairspray** *R. Lake J. Stiller* (PG)			Movie **Tail Of The Tiger**			Crumbcake
DISN 49	Lunch Box	Music Box	Movie **Watcher In The Woods** *B. Davis D. McCallum* (PG)			Here's Boomer	Pooh Corner	Muzzles	Raccoons	Donald Duck Presents	Kids Inc	Mickey Mouse

LOCAL ACCESS - Thursday Afternoon

	12 PM	12:30	1 PM	1:30	2 PM	2:30	3 PM	3:30	4 PM	4:30	5 PM	5:30
S							Golden Rule Awards		World Adventures Israel	Fat Bob's Kitchen	Microwave Today No. 48	Open Lines
L5							Capitol Report	At Festival Whitestone Band	Medical Matters Sun & Skin	Christeen's Cabletalk		Off the Wall

THURSDAY PRIME TIME MAY 24

© 1990 TV Listings Inc. Ft Worth Tx

	6 PM	6:30	7 PM	7:30	8 PM	8:30	9 PM	9:30	10 PM	10:30
MTV 2	Dial MTV		MTV Com	Rockumentar	MTV Prime Time					
CNNII 3	(4:30) CNN News	CNN Headline News				CNN Headline News				CNN News
VH-1 5	(5:00) Encyclopedia Of Music Videos		My Generation	VH-1 To One	VH-1 Top 21 Countdown Ellen Foley hosts this countdown of the week's top 20 videos				Power Hour	
LIFE 6	Supermarket Sweep	Rodeo Drive	Spenser: For Hire		Moonlighting		MOVIE: Haunted By Her Past *S. Lucci J. James*			
PASS 7	(5:45) Off To Races	Boat Listing	Tigers Today	Major League Baseball Texas Rangers vs Detroit Tigers (L)						Sportswrite
AMC 9	(5:45) MOVIE: Bandit Trail (Western) 1942 *T. Holt R. Whitley*		MOVIE: A Man Called Peter (Biographical Drama) 1955 True story of Peter Marshall, a Scottish emigrant who became the U.S. Senate chaplain *R. Todd J. Peters*				MOVIE: Our Town (Drama) 1940 The Thornton Wilder classic about life, love and death in a small New England town, features a musical score by Aaron Copland *W. Holden*			
MAX 17	(4:30) Harder They Fall (Drama)	MOVIE: Deadline U.S.A. (Drama) 1952 A big city newspaper leads a campaign against an underworld czar *H. Bogart E. Barrymore*			MOVIE: Blob (Science Fiction (In Spanish Where Available)) 1988 A small town is terrorized by an evil, oozing mass *K. Dillon* (R)			(:35) MOVIE: Who's Harry Crumb? (Comedy) 1989 A bungling detective is hired to find a kidnapped daughter *J. Candy*		
TMC 19	(5:30) MOVIE: Allan Quatermain And The Lost City Of Gold (Adventure) 1987 *R. Chamberlain S. Stone*		Firstworks		MOVIE: Cop (Drama) 1987 An L.A. cop's determination to sniff out a serial killer who stalks young women becomes his obsession *J. Woods L. Warren* (R)				MOVIE: Off Limits (Action Drama) 1988 *W. Dafoe G. Hines* (R)	
HBO 21	(5:00) MOVIE: Say Anything... (Romantic Comedy) 1989 *J. Cusack I. Skye*		MOVIE: Scrooged (Comedy (In Spanish Where Available)) 1988 An acidic TV network president learns the true meaning of Christmas *B. Murray K. Allen* (PG13)				MOVIE: Seven Hours To Judgment (Suspense) 1988 A judge has one night to gather the evidence to convict a murderer *B. Bridges* (R)		Beast 1988 *J. Patric G. Dzundza* (R)	
WGN 30	Charles In Charge	Hangin' In	Abbott And Costello	Major League Baseball Chicago White Sox vs Baltimore Orioles (L)						News
TBS 31	(:05) Beverly Hillbillies	(:35) Andy Griffith The New Doctor	(:05) Jeffersons	(:35) Major League Baseball Philadelphia Phillies vs Atlanta Braves (L)					(:15) MOVIE: White Lightning (Adventure Drama) 1973 *B. Reynolds* (PG)	
FAM 35	Hardcastle And McCormick		Scarecrow & Mrs. King		MOVIE: Dirty Dozen: The Deadly Mission (Drama) 1987 Renegade GIs rescue chemical warfare scientists from the Nazis *T. Savalas*				700 Club With Pat Robertson	
ESPN 33	Thoroughbre	SportsLook	Sports Center	Ladies Pro Bowlers Tour Ebonite Classic (L)			Top Rank Boxing 12 Round NABF Super Flyweight (L)			
NICK 43	Can't On TV	Make The Grade	Dennis The Menace	Looney Tunes	Dobie Gillis	Bewitched	Green Acres	Donna Reed	Saturday Night Live	Laugh In
USA 45	He-Man		Miami Vice Three doped up teenagers wreak havoc in Miami		Murder, She Wrote Corned Beef And Cabbage		MOVIE: Jack's Back (Mystery) 1988 Grisly murders begin to occur in Los Angeles *J. Spader C. Gibb* (R)			
CNN 46	World Today		Moneyline	Crossfire	PrimeNews		Larry King Live!		Evening News	
A&E 47	Decades '60s	Chronicle Mexico City	New Wilderness	World Of Survival	Crusade In Europe	Eagle And The Bear	American Playwrights Theatre Let Me Hear You Whisper		Jacques Loussier: Bach To Bach Classical and jazz are combined	
FNN 48	Investment Advice	Wall Street Final	MoneyTalk	Entrepreneu	Focus	Insiders	Business Tonight		Focus	Entrepreneu
TNN 49	(5:30) American Magazine	Top Card	Music Row Video		Hank JR	On Stage	Nashville Now			Crook & Chase
TNT 51	Fraggle Rock	Bugs Bunny And Pals			NBA Basketball Playoffs (L)				(:20) MOVIE: Outfit (Drama) 1974 *R. Duvall K. Black* (PG)	
TLC 53	Great Chefs	Do It Yourself	Gardening	Pizza Gourmet	Moviegoing Family	Learning Matters	State To State		USA Tonight	GED
BET 53	Soft Notes Hosted by Yolanda Gaskins		Our Voices		Black Showcase		Video Soul			
CSPAN 55	(4:00) House	Viewer Call-In (L)			Event Of The Day					
DISC 56	Profiles Of Nature	Wildlife Chronicles	Rendezvous	World Monitor	Secrets Of Nature		Beyond 2000		Tribute To Valor Above And Beyond	
SHOW 58	Showtime Coast To Coast Hosted By Herbie Hancock *C. King, K. Loggins*		MOVIE: Racing With The Moon (Comedy Drama) 1984 Four teenagers come of age and fall in love in the shadow of the war *S. Penn E. McGovern* (PG)				MOVIE: Messenger Of Death (Adventure Drama) 1988 A tough journalist discovers that the killer he hunts is not human (R)		1969 (Drama) 1988 (R)	
DISN 59	MOVIE: Benji The Hunted (Adventure) 1987 Benji is lost in the mountains after a fishing accident *B. Steagall F. Ion* (G)		Legend Of Firefly Marsh	MOVIE: Mother Goose Rock 'N' Rhyme (Musical) 1990 Little Bo Peep and Gordon Goose go looking for Mother Goose			MOVIE: Monkey Business (Comedy) 1952 Sober research chemist stumbles onto a youth chemical *C. Grant G. Rogers*			

THURSDAY PRIME TIME MAY 24

© 1990 TV Listings Inc. Ft Worth Tx

	6 PM	6:30	7 PM	7:30	8 PM	8:30	9 PM	9:30	10 PM	10:30
WFUM 13 28	For Veterans Only	Nightly Business Report	MacNeil Lehrer NewsHour		Michigan Outdoors	Great Lakes Outdoors	New Yankee Workshop	This Old House	Mystery! Sir Julius's death was suicide	
WJBK 2 2	News	CBS News	Family Feud	Current Affair	48 Hours		Sisters Kate tries to stay independent *R. Wilson*		People Magazine On TV Profile of Journalist Paul Wynne	
WDIV 4 4	News	NBC Nightly News	Wheel Of Fortune	Jeopardy!	Cosby Show Cliff La Douce	Different World *D. Lewis*	Cheers Finally (R) 2 Of 2	Wings *S. Weber T. Daly*	L.A. Law	
WXYZ 7 7	News		ABC News	ET	Father Dowling Mysteries The Stone Killer Mystery		Young Riders Kid's brother returns (R) *T. Miller*		Primetime Live	
CBET 9 9	News		On The Road Again	NHL Hockey Stanley Cup Championship Game 4 (L)						National And The Journal
WKBD 50 50	Who's The Boss?	Facts Of Life	Who's The Boss?	MOVIE: Magnificent Seven (Drama Adventure) 1960 A gunfighter recruits six tough guys to defend a Mexican village from bandits *Y. Brynner S. McQueen*					News	
WTVS 56 56	MacNeil Lehrer NewsHour		Nightly Business Report	Michigan Outdoors	Fishing Michigan		This Old House	Moyers: The Public Mind (Pt 3 Of 4) Illusion Of News		Mystery! Sir Julius's death was suicide
WGPR 62 62	New Dance		Pd Prg	Straight Gate Church			In Search Of The Scriptures	Great Life Today	Hour Of Deliverance	
WXON 20 20	Mr. Belvedere	It's A Living	Highway To Heaven One Fresh Batch Of Lemonade (Pt 2)		MOVIE: In Like Flynn (Adventure) 1985 A couple investigates a series of murders in the Caribbean *R. Lang J. Seagrove*				Hardcastle And McCormick Man in A Glass House	

LOCAL ACCESS - Thursday Evening

8	Economic Club of Detroit	Water Safety 4	Studio Detroit	Beyond The Moon No. 22	Skeet Shooting Lee Braun	Germany Alive Bremen	
15	Youthview	Battle of the Bands		Elizabeth Claire Prophet		Astrologic	

	11 PM	11:30	12 AM	12:30	1 AM	1:30	2 AM	2:30
MTV 2	Big Picture	Club MTV	Music Videos		PostMdrn MTV	Remote Con	Music Videos	
CNNHEAD 3	(10:30) CNN Headline News			CNN Headline News				CNN News
TWC 4	(9:00) Weather Watch		Tomorrow's Outlook				Pacific Outlook	
VH-1 5	New Visions	VH-1 To One	Music Videos			My Generation	New Visions	VH-1 To One
LIFE 6	Spenser: For Hire		MacGruder And Loud		Self-Improvement Guide			
PASS 7	(Cont)	Trackside	Major League Baseball Rangers vs Tigers (T)					
AMC 9	Movie: A Man Called Peter *R. Todd J. Peters*				Movie: Our Town *W. Holden M. Scott*			
WFUM 13 28	Woodcarvers	For Veterans	Nova		Sign Off			
MAX 17	(:05) Rachel Papers *D. Fletcher J. Spader*			(:35) Purple Hearts *C. Ladd K. Wahl*				(:35) Watchers
TMC 19	(10:00) Off Limits *W. Dafoe*		Movie: Arizona Heat *M. Parks D. Crosby*				Movie: Cop *J. Woods*	
HBO 21	(10:30) Beast *J. Patric*		(:25) By Dawn's Early Light *P. Boothe R. DeMornay*				(:10) Scrooged *B. Murray*	
WJBK 2 2	News	Night Court	Cheers	Arsenio Hall		Taxi	News	Fugitive
WDIV 4 4	News	Best Of Carson		Hard Copy	(:05) Letterman		(:05) Bob	(:35) News
WXYZ 7 7	News	Nightline	Twilite Zone	After Hours	ET	Kojak		Matt Helm
CBET 9 9	(Cont)	News	(:05) SCTV	(:35) Sign Off				
WKBD 50 50	Sanford & Son	Jeffersons	Fall Guy		CHiPs		Movie: Black Marble	
WTVS 56 56	S. Holmes	First Among Equals *J. Child*		Animals	MI Outdoors	Outdoorsman	Rod And Reel	This Old House
WGPR 62 62	Raps Corner	Wiseguy		(:52) Prisoner		(:56) Fill	(:11) St. Benny, The Dip	
WXON 20 20	Love Connect	Love Connect	Judge	Divorce Court	Movie: Assignment: Munich *R. Basehart R. Scheider*			
WGN 60	Comedy Night	Hill Street Blues		Movie: On The Loose *J. Evans M. Douglas*			Movie: Young And Wild	
TBS 31	(10:15) White Lightning		(:15) Corvette Summer *M. Hamill A. Potts*					Rebel Without
FAM 35	Scarecrow & Mrs. King		Movie: Dirty Dozen: The Deadly Mission *T. Savalas*				700 Club With Pat Robertson	
ESPN 33	B-ball Night	SportsCenter	Major Indoor Soccer League Playoffs (T)				NBA Today	SportsCenter
NICK 43	My Three Sons	Patty Duke	Mr. Ed	Rin For Daddy	Dobie Gillis	Bewitched	Donna Reed	Laugh In
USA 45	Miami Vice *D. Johnson*		Crime Story		Hitchcock	Hollywood	Movie: Eagle's Wing *M. Sheen*	
CNN 46	Moneyline	Sports Tonight	NewsNight		ShowBiz Today	NewsNight Update		Sports
A&E 47	Ron Perlman At The Improv		Crusade	Eagle & Bear	American Playwrights Theatre		Bach To Bach	
FNN 48	MoneyTalk	Insiders	Business Tonight		Focus	Entrepreneur	MoneyTalk	Insiders
TNN 49	Music Shop	On Stage	Nashville Now			Crook & Chase	Music Row Video	
TNT 51	(10:20) Outfit *R. Duvall K. Black*			(:35) Fury *S. Sidney S. Tracy*				(:35) The
TLC 53	Movie Family	Learning	University Lecture		Great Chefs	Pizza Gourmet	Painting	Do It Yrself
BET 53	Black Showcase		Midnight Love		Our Voices		Video Soul	
CSPAN 55	(8:00) Event Of The Day		House Floor Debate		House Floor Debate Or Public Policy Conference			
DISC 56	Wildlife	Predators	Wings		World Monitor	Survival!	Tribute To Valor	
SHOW 58	(10:30) 1969 *K. Sutherland*		(:15) Homeboy *M. Rourke, C. Walken*				(:10) See No Evil *R. Pryor*	
DISN 59	(:10) Ozzie	(:35) Clarence Darrow *H. Fonda*			Movie: Watcher In The Woods *B. Davis*			Monkey

Nite owl listings, 2:30 am to 6 am start on page 34

FRIDAY MORNING MAY 25

© 1990 TV Guide, Inc. All rights reserved.

	6 AM	6:30	7 AM	7:30	8 AM	8:30	9 AM	9:30	10 AM	10:30	11 AM	11:30
WFUM 11 28		(:45) AM Weather	American Interests	Captain Kangaroo	Sesame Street		Mr. Rogers	American Art Forum	My Studio	Reading Rainbow	3 2 1 Contact	Sesame Street
WJBK 25 2	Morning Bus	CBS News	CBS This Morning				Live With Regis & Kathie Lee		House Party		Price Is Right	
WDIV 20 4	NBC News At Sunrise	News	Today				Geraldo		Joan Rivers		Golden Girls	M. Warfield
WXYZ 29 7	(:15) News	(:45) News	Good Morning America				Kelly And Company		Donahue		Sally Jessy Raphael	
CBET 25 9							F.I.T.	Wet Now!	(:15) Tree	Mr. Dressup	Sesame Street	
WKBD 50 50	700 Club With Pat Robertson		Smurfs	Daffy Duck	Alvin	Maxie's World	Little House On The Prairie		Perry Mason		Webster	News
WTVS 27 56	Golden Years Of Television		(:15) AM Weather	Bookmark	Beachcombers	Fitness Firm	Unknown	ITV	Sesame Street		Mr. Rogers	3 2 1 Contact
WGPR 28 62	Scurbeat	Morning Stretch	Great Life Today		James Robison	Morning Magazine	Morris Cerullo	Jimmy Swaggart	Richard Roberts	Kenneth Copeland	Larry Lea	Insight
WXON 20 20	USA Tonight	C.O.P.S.	Dennis The Menace	Jetsons	Scooby Doo	Ghost busters	Mork & Mindy	Leave It To Beaver	Movie **Maneaters Are Loose!** *T. Skerritt S. Forrest*			

	6 AM	6:30	7 AM	7:30	8 AM	8:30	9 AM	9:30	10 AM	10:30	11 AM	11:30
MTV 2	(5:00) Music Videos		Awake On The Wild Side						Music Videos			
CNNH 3	Program Cont.	CNN Headline News				CNN Headline News				CNN Headline News		
TWC 4	Morning Report						Morning Report					
VH-1 5	(5:00) Paid Programming		Power Hour		Music Videos						Music Videos	
LIFE 6	Self Improvement Guide		It Figures	Everyday Workout	Attitudes		Baby Knows	Survival Gd.	Cagney & Lacey		Jane Wallace	
PASS 7	(3:30) Sign Off											
AMC 9	(4:30) Sign Off											
MAX 17	(:05) **Arthur 2: On The Rocks** *D. Moore L. Minnelli* (PG)				Movie **Short Circuit 2** *F. Stevens J. Weston* (PG)				Movie **Underworld, U.S.A.** *C. Robertson D. Dorn*			
TMC 19	Movie **Ping Pong** *L. Sheen D. Yip* (PG)				Movie **Swan** *G. Kelly A. Guinness*				Movie **Lady In White** *L. Haas L. Carlos* (PG13)			
HBO 21	(4:55) **Frantic** *H. Ford B. Buckley* (R)		Wizard Of Oz	Tom Sawyer	Movie **Deadly Care** *C. Ladd J. Miller*			Movie **Satisfaction** *J. Bateman L. Neeson* (PG13)			Movie **Alien From L.A.** *K. Ireland* (PG)	
WGN 30	Movie Cont.	Faith 20	Carson's Corn	To Be Announced	Bozo		Chip 'N Dale	Leave It To Beaver	Success N Life		Joan Rivers	
TBS 31	CNN	Flintstones	Tom And Jerry's Funhouse		(:05) Gilligan	(:35) Bewitched	(:05) Eight Is Enough		(:05) **Kentucky Woman** *C. Ladd N. Beatty*			
FAM 35	Today With Marilyn	James Robison	Funtown Funnies	Littles	Wowser	Mapletown	Our House		700 Club With Pat Robertson		Heart To Heart	Scott Ross Talk
ESPN 38	Bodies In Motion	Nation's Business Today		Nation's Business Today		Sports Center	Thoroughbred	Surfer Magazine	ATP Tour Tennis	Yacht Race	Getting Fit	Workout
NICK 44	City Of Gold	Spartakus	Mr. Wizard	Inspector Gadget	Heathcliff	Pinwheel	Today's Special	Maya The Bee	Eureeka's Castle		Elephant Show	Fred Penner
USA 36	Pd. Prg.	Pd. Prg.	Cartoon Express	Mr. Magoo & Friends	Jem	Cartoon Express			Lost In Space		Diamonds	
CNN 36	DayBreak	Business Morning	DayBreak	Business Day	DayBreak		Morning News		World Day		DayWatch	
A&E 37	Golden Age	A & E Preview	A Fine Romance	World Cooking	Rattlesnake In A Cooler		Raffles *A. Valentine*		Fugitive *D. Janssen*		Movie **Flight To Tangier** *J. Fontaine*	
FNN 38	World Business Report		World Business Update		Alternative Investments	Market Preview		Morning Manuevers		Corporate Reports	MarketWatch A.M.	
TNN 39	(3:00) Sign Off						VideoMorning					
TNT 41	Fun Zone			Popeye Hour		Fraggle Rock	Muppet Show	Fay Martian	Movie **Three Comrades** *R. Taylor M. Sullavan*			
TLC 45	Espana Y Las Americas		University Lecture		Bike Safety	BTR	C. Matarrison	Sew What's New	Quilt In A Day	Great Kitchen	Stair Glass	Review For The LSAT
BET 46	(4:00) Special Audience Programming		Special Audience Programming				Soloflex	Special Audience Programming			Bobby Jones Gospel	
CSPAN 41	House Floor Debate Or Public Policy Conference				Journalists Roundtable And Call In			Pub. Address	U.S. House Of Representatives			
DISC 35	(3:00) Sign Off						Assignment Discovery		Collector's Journal	Tastes Of The World	Great Chefs	Pasquale
SHOW 43	(:15) **House On Carroll Street** *K. McGillis J. Daniels* (PG)				Movie **Young Detectives On Wheels** *N. Berton J. Kendall*				Movie **Fancy Pants** *R. Hope L. Ball* (G)			
DISN 49	Mousercise	You And Me Kid	Mickey'	Dumbo's Circus	Donald Duck Presents	Under Tree	Movie **Waltz King** *K. Matthews S. Berger*				Best Of Walt Disney Presents	

YOU COULD LEARN A LOT FROM A DUMMY. BUCKLE YOUR SAFETY BELT.

FRIDAY AFTERNOON MAY 25

© 1990 TV Guide, Inc. All rights reserved.

	12 PM	12:30	1 PM	1:30	2 PM	2:30	3 PM	3:30	4 PM	4:30	5 PM	5:30
WFUM 11 28	Program Cont.	Mr. Rogers	Nature		Herbal Harvest	Passing Through	My Studio	Sesame Street		Mr. Rogers	Reading Rainbow	Scale Model
WJBK 25 2	News	Young And The Restless		Beautiful	As The World Turns		Guiding Light		Inside Report	News	News	Night Court
WDIV 20 4	News	Generations	Days Of Our Lives		Another World		Santa Barbara		Cosby Show	Inside Editor	Newsbeat	
WXYZ 29 7	News	Loving	All My Children		One Life To Live		General Hospital		Oprah Winfrey		News	
CBET 25 9	Mister		Country Practice		Canadian Reflections	Flying Doctors		Wok With Yan	Talkabout	Video Hits		News
WKBD 50 50	I Love Lucy	Andy Griffith	Pd Prg	Gilligan's Island	Happy Days Again	Laverne & Shirley	Porky Pig	DuckTales	Chip 'N Dale	Fun House	Silver Spoons	Charles In Charge
WTVS 27 56	Reading Rainbow	My Studio	ITV	Newton's Apple	Sesame Street		Size Small Island	3 2 1 Contact	Reading Rainbow	For Those Who Care		Time To Care
WGPR 28 62	Success N Life		Movie **Fallen Idol** *R. Richardson M. Morgan*				Macron 1	Kids Enjoy Yourselves	Movie **Port Of Missing Girls** *J. Allen H. Carey*			Newscope
WXON 20 20	Remington Steele		Movie **Playmates** *A. Alda C. Stevens* (NR)			Leave It To Beaver	Woody Woodpecker	Ninja Turtle	Mupper Babies	Mario Bro.	Brady Bunch	Mama's Family

	12 PM	12:30	1 PM	1:30	2 PM	2:30	3 PM	3:30	4 PM	4:30	5 PM	5:30
MTV 2	Downtown Julie Brown Show						Remote Control	Music Videos			Yo! MTV Raps!	Club MTV
CNNH 3	Program Cont.	CNN Headline News			CNN Headline News				CNN Headline News			
TWC 4	Weather & You						Weather & You					
VH-1 5	New Visions Jazz		Power Hour		Music Videos						Encyclopedia Of Music Videos	
LIFE 6	Frugal Gourmet	Day By Day	Supermarket Sweep	Rodeo Drive	Heartbeat		Attitudes		Movie **Promises In The Dark** *M. Mason N. Beatty* (PG)			
PASS 7											(:45) Off To Races	
AMC 9							Movie **Obliging Young Lady** *J. Carroll E. Arden*		Movie Legend		Movie **Millie** *J. Blondell*	
MAX 17	Movie **Shamus** *B. Reynolds D. Cannon* (PG)				Movie **Major Dundee** *C. Heston R. Harris*				Movie **Big Red One** *L. Marvin M. Hamill* (PG)			
TMC 19	Movie **Superman II** *C. Reeve M. Kidder* (PG)				(:15) **Clarence, The Cross-Eyed Lion** *M. Thompson B. Drake* (G)				Movie **Bagdad Cafe** *M. Sagebrecht C. Pounder* (PG)			**Summer Heat** (R)
HBO 21	Movie Cont.	Movie **Stealing Home** *J. Foster M. Harmon* (PG13)			(:15) **Loverboy** *P. Dempsey K. Jackson* (PG13)				Babar	Movie **Wrong Guys** *L. Anderson R. Lewis* (PG)		
WGN 30	Geraldo		News		(:20) Major League Baseball: Cubs vs Astros (L)							Fun House
TBS 31	(:05) Perry Mason		(:05) **Red Mountain** *A. Ladd L. Scott*				(:50) Tom And Jerry's Funhouse		(:35) Flintstones	(:05) Flintstones	(:35) Brady	(:05) Munsters	(:35) Good Times
FAM 35	Program Cont.	American Baby	Pd Prg	Celebrity Chefs	Hazel		Hazel	Father Knows	Father Knows	Funtown Funnies	Dinosaucers	Batman	Batman
ESPN 38	Bodies In Motion	Body Shaping	Budweiser ABC Masters Tournament				Ball Quiz	Golf America	Inside The PGA Tour	Bell Atlantic Senior Classic 1st Round (L)			
NICK 44	David Gnome	Little Koala	Noozies	Pinwheel	Today's Special		Lassie	Sloppy Dare	Mr. Wizard	Heathcliff	Think Fast	Don't Just Sit There	Inspector Gadget
USA 36	Face The Music	Name That Tune	Chain Reaction	Bumper Stumpers	Wipeout		Hollywood Squares	Tic Tac Dough	$25,000 Pyramid	Press Your Luck	High Rollers	Dance Party USA	
CNN 36	NewsHour		Sonya Live In L.A.		NewsDay		International Hour		NewsDay		NewsWatch	ShowBiz Today	
A&E 37	(11:00) **Flight To Tangier** *J. Fontaine*		Decades 60s	Chronicle	New Wilderness	Word Of Survival	Fugitive *D. Janssen*		Movie **Court Martial Of George Armstrong Custer** *B. Keith K. Howard*				
FNN 38	Midday Market Report		Investment Advice	MktWatch PM	Investment Advice	MktWatch PM	Wall Street Countdown		MarketWrap				
TNN 39	American Magazine		Celebrity Outdoors	Top Card	Crook & Chase	American Music Shop	Country Standard Time		VideoGold		On Stage	American Magazine	
TNT 41	Movie **Our Very Own** *A. Blyth F. Granger*				Movie **Blossoms In The Dust** *G. Garson W. Pidgeon*				Movie **Side Street** *F. Granger C. O'Donnell*				
TLC 45	J. Wilson	Watercolors	Achieving Success	America's Backyard	Art Museum	Masters Tech	Distant Lives		Modern Satellite Services Program		Sew What's New	GED	
BET 46	Frank's Place	Personal Diary	Video Soul				Video Vibrations		Rap City			Jackson 5	
CSPAN 41	(10:00) U.S. House Of Representatives		U.S. House Of Representatives						U.S. House Of Representatives				
DISC 35	Discovery On The Go		Your Healthy	Buckman Treatment	Great Chefs	Pasquale	Discovery On The Go	Discovery On The Go	Your Healthy	Buckman Treatment	Mother Nature	Mother Nature	
SHOW 43	Movie **Three Fugitives** *N. Nolte M. Short* (PG13)				Movie **Breakin' 2: Electric Boogaloo** *L. Dickey A. Quinones* (PG)				Movie **Young Detectives On Wheels** *N. Berton J. Kendall*				
DISN 49	Lunch Box	Music Box	Movie **Leftovers** *J. Denver C. Williams*			Danger Bay	Pooh Corner	Pound Puppies	Raccoons	Donald Duck Presents	Kids Inc.	Mickey Mouse	

LOCAL ACCESS - Friday Afternoon

	12 PM	12:30	1 PM	1:30	2 PM	2:30	3 PM	3:30	4 PM	4:30	5 PM	5:30
8							Omnicom Sports Highschool Baseball Salem vs Farmington				Dailies Prime Time	Health & Home Focus
15							Community Forum		Teen Suicide High School Seminar			

FRIDAY PRIME TIME MAY 25

	6 PM	6:30	7 PM	7:30	8 PM	8:30	9 PM	9:30	10 PM	10:30
MTV 2	Dial MTV The day's ten most requested videos are counted down			Pirate TV	MTV Street Party (Airs Friday Nights)					
CNNII 3	(4:30) CNN News	CNN Headline News				CNN Headline News				CNN News
VH-1 5	(5:00) Encyclopedia Of Music Videos		My Generation	VH-1 To One	VH-1 A Go-Go Enliven your day (or evening) with a few hours of hip shakin' finger poppin' musical fun!					
LIFE 6	Supermarket Sweep	Rodeo Drive	Spenser: For Hire		MOVIE: Witness For The Prosecution (R) Richardson D. Kerr				Molly Dodd	Esquire
PASS 7	(5:45) Off To Races	Pennant	Tigers Today	Major League Baseball: Chicago White Sox vs Detroit Tigers (L)						CART Week
AMC 9	(5:00) Millie (Drama) 1931	This Is Your Life Bette Davis	MOVIE: Long, Hot Summer (Drama) 1958 A young man arrives in a small town dominated by a wealthy landowner. P. Newman J. Woodward				MOVIE: Soldier Of Fortune (Romantic Adventure) 1955 A hard drinking, two fisted gunrunner rescues an American news photographer imprisoned in Communist China			
MAX 12	MOVIE: Requiem For A Heavyweight (Drama) (In Spanish, Where Available) 1962 A hard luck boxer almost reaches the top after 17 years. A. Quinn J. Gleason				MOVIE: Dead Of Winter (Suspense) 1987 An aspiring young actress has an opportunity for a screen test at an old Victorian mansion and winds up using her skills for survival. (R)				MOVIE: Heart Of Midnight (Suspense) 1988 J. Leigh P. Coyote (R)	
TMC 19	(5:30) MOVIE: Summer Heat (Drama) 1987 L. Singer A. Edwards (R)		MOVIE: Jumpin' Jack Flash (Comedy) 1986 A computer operator gets urgent SOS messages from a trapped spy. W. Goldberg S. Collins (R)				MOVIE: Bloodsport (Martial Arts) 1987 An American travels to compete in a celebrated martial arts contest. J. Damme D. Gibb (R)			
HBO 21	MOVIE: Tootsie (Comedy) (In Spanish, Where Available) 1982 A desperate New York actor finds a job when he dresses as a woman. D. Hoffman J. Lange (PG)				Crypt Tales	One Night Stand Joy Behar	MOVIE: Pet Sematary (Horror) 1989 After relocating his family to a small town in Maine, a young doctor is told of a burial ground nearby rumored to possess strange powers. (R)			
WGN 30	Charles In Charge	Hangin' In	Abbott And Costello	Major League Baseball: Chicago White Sox vs Detroit Tigers (L)						News
TBS 31	(:05) Beverly Hillbillies	(:35) Andy Griffith	(:05) Jeffersons Personal Business	(:35) Major League Baseball: Philadelphia Phillies vs Atlanta Braves (L)					(:15) NWA Wrestling Power Hour	
FAM 32	Zorro	Rin Tin Tin K-9 Cop	Scarecrow & Mrs. King		MOVIE: Silent Victory: The Kitty O'Neil Story (Documentary Drama) 1979 S. Channing J. Farentino				700 Club With Pal Robertson	
ESPN 33	Highlights	SportsLook	Sports Center	Major League Baseball						Baseball
NICK 39	Can't On TV	Make The Grade	Dennis The Menace	Looney Tunes	Dobie Gillis	Bewitched	Green Acres	Donna Reed	Saturday Night Live	Laugh In
USA 35	He Man		Miami Vice An agent complicates a weapons buy. D. Johnson		Murder, She Wrote Dead Man's Gold		Hitchhiker Shattered Vows	Shadow Theater	Hitchhiker	Hitchcock Presents Deathmate
CNN 36	World Today		Moneyline	Crossfire	PrimeNews		Larry King Live!		Evening News	
A&E 37	Decades 60s	Chronicle Long Island	New Wilderness	World Of Survival Rhino!	Arts And Entertainment Revue Film And Celebrity News		MOVIE: Malewan (Drama) 1987 Coal miners and armed men from the coal company have a shootout. C. Cooper J. Jones (PG-13)			
FNN 45	Investment Advice	Wall Street Final	MoneyTalk	Entrepreneu	Focus	Insiders	Business Tonight		Focus	Entrepreneu
TNN 39	(5:30) American Magazine	Top Card	Music Row Video		Texas Connection	On Stage	Nashville Now			Crook & Chase
TNT 41	Fraggle Rock	Bugs Bunny And Pals			MOVIE: Touch Of Evil (Drama) 1958 A Mexican police official and his bride, on their way to Mexico City, are framed for a murder. C. Heston J. Leigh					NBA Basketball Playoffs (L)
TLC 45	Great Chefs	Martin Yan	Modern Satellite Services Program		What I've Learned	Safety Bike	Distant Lives		USA Tonight	GED
BET 38	Soft Notes Hosted by Yolanda Gaskins		News	Personal Diary	Frank's Place	Sanford And Son	Video Soul Host Donnie Simpson plays videos and interviews recording artists			
CSPAN 34	(4:00) House	Viewer Call In (L)			Event Of The Day					
DISC 43	Profiles Of Nature	Wildlife Chronicles	Rendezvous	World Monitor	Bill Burrud's Animal Odyssey		American Album American Pie		Tribute To Valor	
SHOW 46	MOVIE: Satisfaction (Drama) 1988 A young woman leads a high energy rock and roll band. J. Bateman L. Neeson (PG-13)			(:35) Boys N. Crosby	MOVIE: Three Fugitives (Comedy) 1989 An ex bank robber is taken hostage while trying to open an account. N. Nolte M. Short			(:40) Comedy Club Network	Motown On Showtime Presents Comedy On Campus Hosted By Ed Begley Jr.	
DISN 49	Summer Switch A father and son trade bodies. R. Klein S. Schwartz		Goofy's Salute To Father Join Goofy in this tip of the hat to father. (Animated)		MOVIE: Big (Comedy) 1988 A wish at a carnival comes true when a young boy wakes up as a grown man and must try to make a life for himself in his strange, confusing new world.				MOVIE: Beyond The Poseidon Adventure (Suspense) 1979 M. Caine S. Field	

FRIDAY PRIME TIME MAY 25

	6 PM	6:30	7 PM	7:30	8 PM	8:30	9 PM	9:30	10 PM	10:30
WFUM 13 28	Off The Record	Nightly Business Report	MacNeil Lehrer NewsHour		Washington Week In Review	Wall St. Wk	Stations Of Bach The life and times of J.S. Bach through his music			Wartime In Washington
WJBK 29 2	News	CBS News	Family Feud	Current Affair	Small Talk	Sugar And Spice C. Devine	Al Mother's Request (Pt. 1 Of 2) 1986 A true life drama of a New York socialite who had her father murdered. S. Powers E. Marshall			
WDIV 23 4	News	NBC Nightly News	Wheel Of Fortune	Jeopardy!	Baywatch Lifeguard rescues a drowning victim. (R) S. Weatherly		MOVIE: Secret Life Of Kathy McCormick 1988 A grocery store checker inadvertently gets involved in high society. B. Eden J. Taylor			
WXYZ 20 7	News		ABC News	ET	Full House Aftershocks J. Stamos	Family Matters Big Eva	Perfect Strangers B. Pinchot	Just The Ten Of Us	20/20 Weekly News Magazine	
CBET 26 9	News		Rising Damp	Sketches Of Our Town	Street Legal Carrie defends a single mother. (R) S. Smith		Tommy Hunter		National And The Journal	
WKBD 20 50	Who's The Boss?	Facts Of Life Dee's Part	Who's The Boss?	Family Ties	MOVIE: NeverEnding Story (Fantasy Adventure) 1984 A mysterious book takes a boy to the magical land of Fantasia. N. Hathaway (PG)				News	
WTVS 27 56	MacNeil Lehrer NewsHour		Nightly Business Report	Neal Shine's Detroit	Washington Week In Review	Wall St. Wk	Off The Record	Marilyn MacKay's Autograph	Legends of Laughter	
WGPR 28 62	Contempo		Zion Evangelist		Keys To The Kingdom	Insight	Great Life Today		Soulbeat	Detroit Comedy
WXON 20 20	Mr. Belvedere Rivals	It's A Living	Highway To Heaven Going Home: Going Home		MOVIE: Cyclone (Adventure) 1987 Double agents try to get their hands on a super charged motorcycle. H. Thomas J. Combs (R)				Hardcastle And McCormick	

LOCAL ACCESS - Friday Evening

8	Angler's Diary Fishing Tournament	Water Safety 5	Microwave Today Chil	Beyond The Moon	Auto Talk	Star Spangled Suburbanites	
15	Patterson Anderson Proposal	Wednesday Report	Capitol Report	Legislative Forum	AutoCross Rules & Regulations	Demolition Derby	

	11 PM	11:30	12 AM	12:30	1 AM	1:30	2 AM	2:30
MTV 2	Yo! MTV Raps		Pirate TV		Rock Blocks			
CNNHEAD 3	(10:30) CNN Headline News			CNN Headline News				CNN News
TWC 4	(9:00) This Weekend		This Weekend				Pacific Weekend Outlook	
VH-1 5	Stand Up!	VH-1 A Go Go					Stand Up!	VH-1 A Go Go
LIFE 6	Spenser: For Hire		Moonlighting		Self Improvement Guide			
PASS 7	Indy Racing	Trackside	Major League Baseball: White Sox vs Tigers (L)					
AMC 9	Movie: Long, Hot Summer P. Newman J. Woodward				Movie: Soldier Of Fortune C. Gable S. Hayward			
WFUM 13 28	Black Survival	T. Brown	Nature		Sign Off			
MAX 12	(Cont.)	Movie: Princess And The Call Girl C. Levy			(:05) Not Of This Earth T. Lords			Night Of
TMC 19	Movie: Delta Force C. Norris L. Marvin				(:15) Fantasist T. Bottoms M. Harris			
HBO 21	Movie: Phantasm II A. Scrimm R. Bannister			(:40) Slumber Party Massacre II			Movie: Miracle Mile	
WJBK 29 2	News	Night Court	Cheers	Arsenio Hall		Taxi	News	Fugitive
WDIV 23 4	News	Best Of Carson		Pg Pg	(:05) Letterman		(:05) News	(:35) Friday
WXYZ 20 7	News	Nightline	Twilite Zone	After Hours	ET	Red Hot Cool	Night Music	
CBET 26 9	News	Good Rockin' Tonite		Movie: Marco D. Arnaz Jr. Z. Mostel				Sign Off
WKBD 20 50	Sanford & Son	Jeffersons	Fall Guy		CHiPs		Movie: Terror Among Us	
WTVS 27 56	Fawlty Towers	Movie: From Here To Eternity B. Lancaster M. Clift				Movie: Hell's House B. Davis		(:40) Parlor,
WGPR 28 62	Late Fashion	Wiseguy		(:52) CBS Late Movie				
WXON 20 20	Love Connect	Love Connect	Judge	Divorce Court	Movie: Rooster P. Williams P. McCormack			
WGN 30	(Cont.)	Hill Street Blues		Movie: Death Wish 4: The Crackdown C. Bronson K. Lenz				SCTV
TBS 31	(:15) Day Of The Animals C. George L. George				(:15) Oh Heavenly Dog C. Chase B. Benji			
FAM 32	Zorro	Bordertown	Movie: Silent Victory: The Kitty O'Neil Story S. Channing				700 Club With Pat Robertson	
ESPN 33	(10:30) Major League Baseball					SportsCenter	Day At The Beach	
NICK 39	My Three Sons	Patty Duke	Mr. Ed	Rin For Daddy	Dobie Gillis	Bewitched	Donna Reed	Laugh In
USA 35	Miami Vice D. Johnson		Movie: Convict Women M. Rooney T. Cassidy				Movie: Amazons W. Randolph	
CNN 36	Moneyline	Sports Tonight	NewsNight		ShowBiz Today	NewsNight Update		Sports
A&E 37	(9:00) Malewan C. Cooper		Arts And Entertainment Revue		Movie: Malewan C. Cooper J. Jones			
FNN 45	MoneyTalk	Insiders	Business Tonight		Focus	Entrepreneur	MoneyTalk	Insiders
TNN 39	Ricky Van Shelton		Nashville Now			Crook & Chase	Music Row Video	
TNT 41	(10:30) NBA Basketball: Playoffs (L)			(:50) Inside	(:20) Flareup R. Welch, J. Stacy			
TLC 45	J. Wilson	Gardening	Stain Glass	Watercolors	Great Chefs	Martin Yan	Achievement	Achievement
BET 38	News	Personal Diary	Midnight Love		Frank's Place	Sanford	Video Soul	
CSPAN 34	(8:00) Event Of The Day		House Floor Debate		House Floor Debate Or Public Policy Conference			
DISC 43	Discovery Showcase		Beyond 2000		World Monitor	Hollywood	Tribute To Valor	
SHOW 46	Movie: American Ninja 3: Blood Hunt			(:35) Platoon Leader M. Dudikoff R. Lyons			(:15) Picasso Trigger	
DISN 49	(10:00) Beyond The Poseidon Adventure			Movie: Karate Kid, Part II R. Macchio N. Morita				Leftovers

Nite owl listings, 2:30 am to 6 am start on page 34

SATURDAY MORNING MAY 26

	6 AM	6:30	7 AM	7:30	8 AM	8:30	9 AM	9:30	10 AM	10:30	11 AM	11:30
WFUM 18 28					Great Lakes Outdoors	Computer Chronicles	Scale Model	Home Grown	Master Chefs	Cuisine Rapide	At Home	Collectors
WJBK 29 2	Ebony Jet Showcase	Too Close	Munsters Today	George	Dink	California Raisins	Muppet Babies		Pee Wee's Playhouse	Dungeons	WWF Superstars Of Wrestling	
WDIV 20 4	Open Doors	Ask Question	KidBits	ALF Tales	Kissyfur	Camp Candy	Captain N	Karate Kid	Smurfs		Chipmunks	Saved By The Bell
WXYZ 28 7	(5:00) **Lost** *S. Dee D. Stewart* (NR)		Pd Prg	Dr. Fad	Scooby Doo	Gummi Bears	Pooh	Slimer & The Real Ghostbusters		Beetlejuice	Bugs Bunny & Tweety Show	
CBET 25 9						Ed Allen	Tree	Sesame Street		Elephant Show	Street Cents	Wonderstruc
WKBD 50 50	Newsline In Review			For My People	Funtastic World				Wide World Of Wrestling		Fair Guy	
WTVS 56 56	Golden Age Of Television		Sesame Street		Sesame Street		Woodwright	Michigan Boater	Victory Garden	Motorweek 90	This Old House	New Yankee Workshop
WGPR 38 62	Southeast	Peppermint Place	Movie **El Diablo Rides** *B. Steele*		Pd Prg	SportsView Today	Pd Prg	Pd Prg	Wrestling George Cannon		Trackside	Rap Corner
WXON 20 20	USA Today	Madonna Magazine	Perceptions	Lakes Area	Fight Back!	Metro Art Review	Green Acres	Pd Prg	Movie **Commandos** *L. Cleef J. Kelly* (PG)			

	6 AM	6:30	7 AM	7:30	8 AM	8:30	9 AM	9:30	10 AM	10:30	11 AM	11:30
MTV 2	(3:00) Music Videos		Music Videos						Yo! MTV Raps!		Club MTV	Club MTV
CNNII 3	Program Cont.	CNN Headline News				CNN Headline News				CNN Headline News		
TWC 4	This Weekend						This Weekend					
VH-1 5	(5:00) Paid Programming		VH-1's Saturday Morning Oldies						Saturday Oldies Cont'd			VH-1 Country
LIFE 6	(3:00) Self Improvement Guide		Self Improvement Guide				Woman Watch	Baby Knows	Attitudes		Frugal Gourmet	Esquire
PASS 7	(3:30) Sign Off						(:15) Guide	Australian Rules Football		Sports Down Under	(:15) Off To The Races	
AMC 9	(4:30) Sign Off											
MAX 17	Movie **Greatest** *M. Ali E. Borgnine* (PG)			(:45) **Gleaming The Cube** *C. Slater S. Bauer* (PG13)				Movie **Scrooged** *B. Murray K. Allen* (PG13)			(:15) **A Tree Grows In Brooklyn**	
TMC 19	(:05) **Lady From Shanghai** *R. Hayworth O. Welles*			(:35) **In Crowd** *D. Leitch J. Pantoliano* (PG)				Movie **Farewell To The King** *N. Nolte N. Havers* (PG13)				**Delta Force** *C. Norris*
HBO 21	Movie Cont.	(:45) **Under The Cherry Moon** *P. Prince J. Benton* (PG13)				Movie **Poltergeist II: The Other Side** *J. Williams C. Nelson*			Movie **Big Trouble In Little China** *K. Russell K. Cattrall* (PG13)			
WGN 30	SCTV	SCTV	Larry Jones	World Tomorrow	U.S. Farm Report	People To People	Charlando	Heart Of Chicago	Minority Bus	At The Movies	Anglers In Action	Midwest Angler
TBS 31	Fishin'	Between The Lines	(:05) NWA Wrestling Power Hour		(:05) National Geographic Explorer				(:05) **San Antone** *R. Cameron A. Whelan*			
FAM 35	Paid Programming		Pd Prg	Superbook	Swiss Family	Gerbert	Sylvanians	Hello Kitty	I'm Telling	New Generation	IMSA Grand Prix Hour	
ESPN 33	ATP Tour Tennis	Motorweek Illustrated	Sports Center	Sporting Mag	Outdoorsman	Ultimate	Fly Fishing	J. Houston	Fishin' Hole	Crooked Creek	Renegades	GameDay
NICK 40	City Of Gold	Spartakus	Little Koala	Noozles	Kid's Court	Heathcliff	Mr. Wizard	Finders Keepers	Double Dare	Can't On TV	Don't Just Sit There	Dennis The Menace
USA 23	Law And Harry McGraw		Pd Prg	Pd Prg	Paid Programming		Pd Prg	Hollywood Insider	Buster Loose	Throb	Youthquake	Dance Party USA
CNN 16	DayBreak	Int'l Corr.	DayBreak	Sports Close Up	DayBreak	Big Story	(:10) Healthweek	Moneyweek	(:10) ShowBiz	Style	(:10) Sci. Tech. Wk.	Baseball 90
A&E 37	Golden Age	Heroes, USA	All Creatures Great And Small		Journey To Adventure	Global Affair	Living Dangerously		Peter Wimsey *I. Carmichael*		Miss Marple *J. Hickson*	
FNN 38	Wall Street Fina.		Focus	Business Supplements		Donoghue Strategies	Your Future	Money Talk	Business Supplement	Entrepreneur	Corp. America	IRS Tax Beat
TNN 39	(3:00) Sign Off						Backyard America	Joy Of Gardening	Side By Side	Celebrity Outdoors	Remodeling	Country Kitchen
TNT 41	Movie **Trail Guide** *T. Hoit R. Martin*			National Velvet	Travels Of Jaimie McPheeters		Hondo		How The West Was Won		Movie **Virginia City** *E. Flynn*	
TLC 42	(5:00) **They Made Me A Criminal**		Achievement	Achievement	Achievement	Achievement	Success Series From The Media Arts		Quilt In A Day	Sewing With Nancy	America's Backyard	Achievement
BET 43	(4:00) Special Audience Programming		Special Audience Programming		Video LP	Jackson 5	Video Soul				Rap City	
CSPAN 44	House Floor Debate Or Public Policy Conference				Viewer Call In			Pub. Address	Close Up Foundation		Communications Today	
DISC 45	(3:00) Sign Off						Profiles Of Nature	In The Wild	Secrets Of Nature		Bill Burrud's Animal Odyssey	
SHOW 46	Thumbelina	Movie **Doin' Time On Planet Earth** *N. Strouse H. O'Brian*			Movie **Houseboat** *C. Grant S. Loren*				Movie **Romeo And Juliet** *L. Whiting O. Hussey* (PG)			
DISN 49	Mousercise	You And Me Kid	Pooh Corner	Dumbo's Circus	Mickey!	Tale Spin	Fraggle Rock	Donald Duck Presents	Movie **My Little Pony** *D. DeVito T. Randall* (G)			Mouse Club

American Red Cross Southeastern Michigan Chapter
Call 1-800-552 5466
VOLUNTEER FOR THE RED ARMY.

SATURDAY AFTERNOON MAY 26

	12 PM	12:30	1 PM	1:30	2 PM	2:30	3 PM	3:30	4 PM	4:30	5 PM	5:30
WFUM 18 28	Bookmarks	Victory Garden	Frugal Gourmet	This Old House	New Yankee Workshop	Motorweek 90		Gentle Dr.	Herbal Harvest	Michigan Outdoors	Woodcarvers	High School Challenge
WJBK 29 2	Soup Trap		Price Is Right	Basketball Show	NBA Basketball: Playoffs (L)					Bellsouth Atlantic Classic 3rd Round (L)		
WDIV 20 4	America's Top Ten	Star Search Showcase	Movie **Cat From Outer Space** *K. Berry S. Duncan* (G)				Valvoline National Driving Test		JC Penney LPGA Skins Game From Frisco, TX (L)			
WXYZ 28 7	Flintstone Kids	Wood Specia	Inside		WWF Wrestling Spotlight		Pro Bowlers Spring Tour: Dry Dock Roses Open (L)			ABC Wide World Of Sports		
CBET 25 9	Anything Grows	Outdoor Network	Canadian Gardener	Fish 'N Canada	Driver's Seat	Checkered Flag	SportsWeekend: Medicine Hat Rodeo Highlights					
WKBD 50 50	Movie **Private Benjamin** *G. Hawn E. Brennan* (R)				Movie **Summer School** *M. Harmon K. Alley* (PG13)				Star Trek		New Lassie	Beaver
WTVS 56 56	Michigan Outdoors	Great Lakes Outdoors	At Home	Game Dr.	World Adventure		Collectors	Hometime	Frugal Gourmet	J. Wilson	Health Matters	Encore Or Woodward
WGPR 38 62	New Dance Show	NASCAR Champion Prep (L)							Contempo		It's Showtime At The Apollo	
WXON 20 20	Movie **Big Sleep** *H. Bogart L. Bacall*				Movie **Curtains** *S. Eggar J. Thorson* (R)			Movie **Face Of Fear** *R. Montalban E. Ashley*			Six Million Dollar Man	
MTV 2	Music Videos						Music Videos		Top 20 Video Countdown			
CNNII 3	Program Cont.	CNN Headline News			CNN Headline News				CNN Headline News			
TWC 4	This Weekend						This Weekend					
VH-1 5	New Visions	Music Videos	Stand Up Spotlight	VH-1 Top 20 Countdown					VH-1 To One	VH-1 To One	Music Videos	
LIFE 6	Supermarket Sweep	Roller Derby	Mary Dodd	Day By Day	Moonlighting		MacGruder And Loud		Spenser: For Hire		Movie **Friendships, Secrets And Lies**	
PASS 7	Big Wheel Power	(:45) Tigers	(:15) Major League Baseball: White Sox vs. Tigers (L)								Fishing The West	Trophy Fishin'	Beach Volleyball
AMC 9			Movie **Return Of The Bad Men** *R. Scott A. Jeffreys*			The 1940s	Movie **At Sword's Point** *C. Wilde M. O'Hara*			Movie **Love Is A Many Splendored Thing** *W. Holden*		
MAX 17	(11:15) **A Tree Grows In Brooklyn** *D. McGuire*			Movie **Oh, God! Book II** *G. Burns S. Pressette* (PG)			Movie **Crazy Moon** *K. Sutherland V. Vaughan* (PG13)			Movie **Buck And The Preacher** *S. Poitier H. Belafonte* (PG)		
TMC 19	(11:30) **Delta Force** *C. Norris L. Marvin* (R)				Picture Show		Movie **Silverado** *K. Kline S. Glenn* (PG13)				Movie **Farewell To The King** *N. Nolte* (PG13)	
HBO 21	Reel Heat	Movie **Say Anything** (PG13) *J. Cusack I. Skye*					Movie **House On Carroll Street** *K. McGillis J. Daniels* (PG)			Movie **Irreconcilable Differences** *R. O'Neal S. Long* (PG)		
WGN 30	Soup Trap	Kung Fu	(:20) Major League Baseball: Cubs vs. Astros (L)								Hogan's Heroes	
TBS 31	(:05) **Revengers** *W. Holden E. Borgnine* (PG)				(:05) **Little Big Man** *D. Hoffman F. Dunaway* (PG)					(:05) Fishing	(:35) Fishin'	
FAM 35	Virginian		Rifleman		Wagon Train		Big Valley		Gunsmoke		Bonanza: The Lost Episodes	
ESPN 33	Legends	Indy 500	Indy 500	Indy 500	Indy 500	Indy 500	Indy 500	IMSA GTO, GTU		Willie Shoemaker		Atlantic Classic
NICK 40	Count Duckula	Inspector Gadget	Lassie	Heathcliff	Three Musketeers		Brementown Musicians	Into The Mainstream	Can't On TV	Out Of Control	Mr. Wizard	Dennis The Menace
USA 23	Movie **Airport 1975** *C. Heston K. Black* (PG)				Movie **Great Waldo Pepper** *R. Redford B. Svenson* (PG)				Double Trouble	My Sister Sam	Murder She Wrote	
CNN 16	NewsDay	Evans And Novak	NewsDay	Newsmaker Saturday	(:10) Healthweek	Style	On The Menu	Your Money	(:10) Sports	Future Watch	NewsWatch	Newsmaker Saturday
A&E 37	Kingdom Of The Sun		Voyage Of The Great Southern Ark		Movie **Over The Edge** *M. Kramer P. Ladwig* (PG)				Biography: Rommel		Connie Francis: A Legend In Concert	
FNN 38	Entrepreneur	Real Estate Magazine	Appreciating Art	AutoTrends	SCORE Card		SCORE Card		SCORE Card		SCORE Card	
TNN 39	Country Week	Side By Side	Celebrity Outdoors	Remodeling	Country Kitchen	Gospel Jubilee	Tommy Hunter		Church St.	On Stage	Country Beat	
TNT 41	(11:00) **Virginia City** *E. Flynn M. Hopkins*			Movie **Snow Creature** *P. Langton L. Denison*			Movie **Battle Beneath The Earth** *K. Mathews V. Ventura*				Man From U.N.C.L.E.	
TLC 42	J. Wilson	Acrylic Art	Making It Happen	Improve Yourself	Achievement	Achieving Success	Success Series From The Media Arts		Stain Glass	Tennis	Do It Yourself	Gardening
BET 43	Teen Summit		Soloflex	Bud Sports Report		Sports Profile				Soloflex	Video LP	Jackson 5
CSPAN 44	Program Cont.	Congressional Hearing On Public Policy Conference					Congressional Hearing On Public Policy Conference					
DISC 45	Tribute To Valor		Collector's Journal	Tastes Of The World	America Coast To Coast		Tribute To Valor		Beyond 2000		Tribute To Valor	
SHOW 46	Movie Cont.	Movie **Starman** *J. Bridges K. Allen* (PG)			Robin Hood *J. Connery J. Trott*				Movie **Loverboy** *P. Dennesy K. Jackson* (PG13)			
DISN 49	Beatles Cartoons	Here's Boomer	Yosemite: A Gift of Creation		Movie **Secrets Of Life**		Animals Of Africa		Movie **Poor Little Rich Girl** *S. Temple A. Faye*		Tate Spx	

LOCAL ACCESS - Saturday Afternoon

	12 PM	12:30	1 PM	1:30	2 PM	2:30	3 PM	3:30	4 PM	4:30	5 PM	5:30
8							MOVIE: Blackmail Early Hitchcock Classic			Golden Rule Awards		Germany Alive Bremen
15							Bread of Life		TNT True Adventure Trails	This is the Life		Community Forum

SATURDAY PRIME TIME MAY 26

	6 PM	6:30	7 PM	7:30	8 PM	8:30	9 PM	9:30	10 PM	10:30
MTV 2	Week In Rock	Big Picture	Rockumentar	Video Coll.	Music Videos				Music Videos	
CNNII 3	(4:30) CNN News	CNN Headline News			CNN Headline News					CNN News
VH-1 5	(5:00) Music Videos It's Prom Week!			VH-1 To One	Power Hour					VH-1 To One
LIFE 6	(5:00) MOVIE: Friendships, Lies		MOVIE: Golden Gate A bitter power struggle erupts in a newspaper publishing family				Moonlighting		Hotel	
PASS 7	(5:30) Miller Lite Pro Beach Volleyball From Fresno, CA (T)			Innerview	Charlotte 300 Grand National					
AMC 9	(4:30) Love Is Splendored	MOVIE: Roots Of Heaven (Adventure Drama) 1958 In French Africa, one man desperately fights for stronger laws protecting elephants. E. Flynn, J. Greco					MOVIE: Desert Fox (Adventure) 1951 Personal and political sides of Field Marshal Erwin Rommel in WWII. J. Mason, C. Hardwicke			Desert Rats (Adventure) 1953 R. Burton
MAX 17	(:15) MOVIE: Her Alibi (Mystery Comedy) 1989 A mild-mannered mystery novelist offers to provide an alibi for a beautiful, mysterious woman suspected of murder. T. Selleck (PG)				MOVIE: How To Get Ahead in Advertising (Comedy) 1989 The pressures of business wreak havoc with a young ad exec's body. (R)		MOVIE: Scrooged (Comedy) (In Spanish, Where Available) 1988 B. Murray, K. Allen (PG13)			
TMC 19	(5:00) MOVIE: Farewell To The King (Drama) 1989 N. Nolte, N. Havers (PG13)		MOVIE: Speed Zone (Comedy) 1989 When all of the professional race car drivers are arrested before the race, untrained drivers are brought in for an all-new Cannonball Run. J. Candy				MOVIE: Delta Force (Action) 1986 When a passenger plane is taken captive by Middle Eastern terrorists, a special American squadron is dispatched to rescue the hostages.			
HBO 21	(4:30) Irreconcilable 1984 (PG)	MOVIE: Poltergeist II: The Other Side (Horror) (In Spanish, Where Available)) 1986 J. Williams, C. Nelson (PG13)			MOVIE: Fly II (Horror) 1989 Brundle's son reaches adulthood at age six, evidence of his strange genetic makeup. Shortly thereafter, the dormant housefly genes become active. (R)				MOVIE: Say Anything (Romantic Comedy) 1989 J. Cusack, J. Skye (PG13)	
WGN 30	Wild, Wild West		Abbott And Costello	100,000 Fortune Hunt	MOVIE: Blonde Bandit (Mystery) 1950 R. Rockwell		MOVIE: Fighting Chance (Mystery Drama) 1955 R. Cameron		News	
TBS 31	(:05) World Championship Wrestling		Major League Baseball Philadelphia Phillies vs Atlanta Braves (L)						(:45) U.S. Olympic Gold Bruce Jenner Classic	(:45) Night Tracks
FAM 32	Bordertown	Zorro	Rin Tin Tin K-9 Cop	T And T	MOVIE: Last Of The Mohicans (Classic Drama (Colorized)) 1936 Classic tale of Indian siege on Fort William Henry. R. Scott				Hardcastle And McCormick	
ESPN 33	(5:30) Bell Atlantic Senior Classic		Sports Center	ESPN's Speedweek	Mickey Thompson's Off Road Grand Prix		Saturday Night Thunder (USAC Midgets From Indianapolis, IN (L))			
NICK 34	Hey Dude	Mr. Ed	Inspector Gadget	Looney Tunes	Looney Tunes	My Three Sons	Green Acres	Donna Reed	Saturday Night Live	On The Television
USA 35	Equalizer Lullaby Of Darkness		Miami Vice Crockett and Tubbs try to protect a mob informer		MOVIE: Slugs (Horror) 1988 A health inspector discovers a partially eaten corpse. M. Garfield, K. Terry				Hitchhiker Petty Thieves	Hitchcock Presents
CNN 36	NewsWatch	Pinnacle	Capital Gang	Sports Saturday	PrimeNews		ShowBiz This Week	East Meets West	Evening News	
A&E 37	Arts And Entertainment Revue Film And Celebrity News		New Wilderness	Challenge Of The Seas	Footsteps Of Man Frontiers		MOVIE: First Deadly Sin (Suspense) 1980 A policeman within weeks of retirement latches onto an apparent series of arbitrary murders.			
FNN 38	SCORE Card		SCORE Card		SCORE Card		SCORE Card		Final SCORE	
TNN 39	(5:00) Country Beat	Gospel Jubilee	Dinah	This Week In Country Music	Church Street Station	Grand Ole Opry Live	Barbara Mandrell And The Mandrell Sisters		American Music Shop	Texas Connection
TNT 41	Bugs Bunny And Pals				MOVIE: Soylent Green (Science Fiction) 1973 In the 21st century, the world's food supply hides a gruesome secret. C. Heston, L. Taylor Young (PG)				(:10) MOVIE: Thing (From Another World) (Science Fiction (Colorized)) 1951	
TLC 42	Achievement	BTR	College USA	J. Wilson	Barn Builders	National Forum '90	Oceanus	Roughing It	USA Tonight	Great Chefs
BET 43	Teen Summit		For The Record	News	Video Soul Host Donnie Simpson plays videos and interviews recording artists.				Bud Sports Report	
CSPAN 40	National Press Club Address		America And The Courts		Public Affairs Address (T)		Journalists' Roundtable Discussion (T)			House Floor
DISC 45	Sporting Life	Outdoor Life	Natural World	Natural World	Challenge Jungle Trek		Wings Boeing B29 Superfortress		Tribute To Valor The Negro Soldier	
SHOW 46	(4:30) Loverboy (Romantic Comedy)	MOVIE: Doin' Time On Planet Earth (Fantasy Drama) 1988 N. Strouse, H. O'Brian (PG)			MOVIE: Shoot To Kill (Drama) 1988 A street smart detective's unflagging sense of justice leads him to pursue a cold-blooded murderer into the wilderness. S. Portier, T. Berenger				Funnymen: The Triple Clowns Of Comedy Pat Morita showcases new comedians	
DISN 49	Avonlea A pampered child is sent to live with her mother's relatives. S. Polley		MOVIE: Star Wars (Science Fiction Drama) 1977 A large empire is out to conquer the universe with a base large enough to look like, and destroy a planet. M. Hamill, C. Fisher (PG)				MOVIE: Bill Cosby Himself (Comedy) 1982 Bill Cosby takes center stage as he discusses the perils and hilarious pitfalls of family and fatherhood. B. Cosby (G)			

SATURDAY PRIME TIME MAY 26

	6 PM	6:30	7 PM	7:30	8 PM	8:30	9 PM	9:30	10 PM	10:30
WFUM 13 28	Wild America	Slices Of Life	Austin City Limits Tonight's Guest: John Prine		Lawrence Welk		Mystery! Sir Julius's death was suicide		Bill Moyers	Passing Through
WJBK 28 2	News	CBS News	People's Court	Missing Reward	Paradise A gunslinger seeks revenge. (R) C. Bierko		Famous Teddy Z J. Cryer	City Just A Passing Dad	Saturday Night With Connie Chung	
WDIV 20 4	News	NBC News	Wheel Of Fortune	Fame And Fortune	13 East	Amen TV Or Not TV	Golden Girls	Empty Nest	Carol And Company C. Burnett	FM
WXYZ 29 7	News	ABC News	Entertainment This Week		Elvis	To Be Announced	B.L. Stryker A colorful coterie of retirement village residents gets caught up in a gem smuggling scheme. B. Reynolds, R. Moreno			
CBET 25 9	CBC Saturday Report		Real Fishing	Don Cherry's Grapevine	NHL Hockey Stanley Cup Championship: Game 5 (If Necessary) (L)					
WKBD 22 50	Charles In Charge	College Mad House	Star Trek: The Next Generation The High Ground		COPS	Totally Hidden Video	Tracey Ullman Show Best Of Tracey Ullman		Star Trek The Devil In The Dark	
WTVS 27 56	Club Connect	Degrassi High	Wonderworks Story of sibling rivalry		Lawrence Welk The World Around Us		On Stage At Wolf Trap The Canadian Brass		Austin City Limits Lyle Lovett and his Large Band perform	
WGPR 28 62	On The Beam		Strictly Speaking		1990 Hardee's 500 Festival Parade				Arab Voice Of Detroit	
WXON 20 20	Airwolf Anti-Airwolf Strait Lead		Matt Houston Killing Time		MOVIE: Mike's Murder (Drama) 1984 A young woman unravels the dark mystery behind her lover's murder. D. Winger, P. Winfield (R)				Monsters	Tales From The Darkside

LOCAL ACCESS - Saturday Evening

3	Germany Alive 8 After '89	Getting Global Perspective	Water Safety #6	Faces, Places and the U	Downriver Polka Time No. 7	Michigan Sports E Harwell	Joey's Comedy Spotlight	Videotunes
15	Medical Matters Sun & Skin	Music in the Park	1st Presbyterian Church of Northville	Teenage Suicide High School Seminar				

	11 PM	11:30	12 AM	12:30	1 AM	1:30	2 AM	2:30
MTV 2	Master Mix		Headbanger's Ball		Headbangers Ball continues			
CNNHEAD 3	(10:30) CNN Headline News			CNN Headline News				CNN News
TWC 4	(9:00) Weekend Update		Weekend Update				Pacific Weekend Outlook	
VH-1 5	Stand Up	VH-1 Top 21 Countdown				Music Videos	Stand Up!	VH-1 Top 21
LIFE 6	Spenser: For Hire		Dr. Ruth	Day By Day	Self Improvement Guide			
PASS 7	Trackside At Lacrosse		Major League Baseball: White Sox vs Tigers (T)					
AMC 9	(10:30) Desert Rats		Movie: Love Is A Many Splendored Thing W. Holden				Movie: Roots Of Heaven	
WFUM 13 28	Mayers (Pt. 3 of 4)		Sign Off					
MAX 17	(Cont)	Movie: Drifter K. Delaney, T. Bottoms			Movie: Dead Pool C. Eastwood, P. Clarkson		(:35) Perfect	
TMC 19	(Cont)	Movie: Slumber Party Massacre II			Movie: Big Red One L. Marvin, M. Hamill			
HBO 20	(Cont)	(:45) Crypt	(:15) Third Degree Burn T. Williams			(:55) Surrogate C. Laure, A. Hindle		
WJBK 28 2	News	Arsenio Hall's Weekend Jam		Byron Allen Show		Dionne	Fugitive	
WDIV 20 4	News	Saturday Night Live			At The Movies	Runaway	Movie: Man Who Never Was	
WXYZ 29 7	News	Movie: Remo Williams: The Adventure Begins F. Ward				Freddy's Nightmares	Circle Of Fear	
CBET 25 9	(:15) News	Night Music			Movie: Awakening Of Cassey P. McCormack, P. Soles			
WKBD 22 50	Jefferson	Movie: Force 10 From Navarone R. Shaw, H. Ford					Comic Strip Live	
WTVS 27 56	Trying Times	Dr. Who T. Baker, J. Abbott			Lonesome Pine Special		Sign Off	
WGPR 28 62	(10:00) Arab Voice Of Detroit				Late Night		Movie: Strange Love	
WXON 20 20	Friday The 13th: The Series		Movie: Honeyboy E. Estrada, M. Fairchild				Movie: Munsters' Revenge	
WGN 9	Twilight Zone	Movie: Tora! Tora! Tora! M. Balsam, S. Yamamura						Monsters
TBS 10	(Cont)	(:45) Surviving: A Family In Crisis E. Burstyn, M. Mason						(:45) Night
FAM 12	Scarecrow & Mrs. King	Zoa Levitt	Varied		Music Of Compassion		Jewish Voice	Pd Prg
ESPN 23	B-ball Night	SportsCenter	Major Indoor Soccer League: Playoffs (T)				SportsCenter	Motoworld
NICK 24	Bewitched	Patty Duke	Laugh-In	Mr. Ed	Rm For Daddy	My Three Sons	Donna Reed	Laugh-In
USA 25	Movie: Amazons W. Randolph, P. Reed				Movie: Rockin' Road Trip M. Currie, S. Boles			
CNN 26	Capital Gang	Sports Tonight	NewsNight	Evans	(10) Travel	Pinnacle	Int'l Corr	Sports
A&E 37	(Cont)	Improv Tonite	Footsteps Of Man: Frontiers		Movie: First Deadly Sin F. Sinatra, F. Dunaway			
FNN 38	Final SCORE		Final SCORE		Final SCORE		Final SCORE	
TNN 39	On Stage	Ole Opry	Barbara Mandrell		Music Shop	TX Connect	Championship Rodeo	
TNT 41	(10:10) The Thing K. Tobey		Movie: Strange Brew R. Moranis, D. Thomas				Movie: Incredible Mrs	
TLC 42	Barn Builders	Nat. Forum	Movie: Things To Come R. Massey, C. Hardwicke				Achieving	Achieving
BET 43	Sports Profile		Rap City		Midnight Love		Video Soul	
CSPAN 40	(10:30) House Floor Debate		House Floor Debate Or Public Policy Conference					
DISC 45	TDC TV	A. C. Clarke		Terra X	America Coast To Coast		Tribute To Valor	
SHOW 46	Movie: Summer Job S. Rose, J. Summer			(:35) Bloodsport J. Damme, D. Gibb			(:15) Blob K. Dillon	
DISN 49	Movie: Last Starfighter L. Guest, R. Preston				Movie: Secrets Of Life			Poor Rich Girl

Nite owl listings, 2:30 am to 8 am start on page 34

SUNDAY MORNING MAY 27

© 1990 TV Guide Inc. Radnor, PA

	6 AM	6:30	7 AM	7:30	8 AM	8:30	9 AM	9:30	10 AM	10:30	11 AM	11:30
WFUM 11 29					Sesame Street		Sesame Street		Mr. Rogers	Reading Rainbow	Club Connect	Voyage Of The Mimi
WJBK 25 2	Mass For Shut Ins	Miracles Now	World Tomorrow	Larry Jones	It Is Written	Focus Detroit	CBS Sunday Morning			Moneywise	Missing Reward	Taxi
WDIV 23 4	Ask Question	KidBits	Open Doors	Due Process	Sunday Today			Runaway	Movie			Builder's Open House
WXYZ 29 7	Movie Cont	Indy Challenge		This Is The Life	Black Forum	Sngsation	Movie **Big Bob Johnson And His Fantastic Speed Circus** *C Napier M Adams*				Indianapolis 500	
CBET 56 9	(3:00) Sign Off					Ed Allen	Wizard World	Real Estate	Corporation Street			Best Years
WKBD 26 50	It's Your Business	Washington Report	Robert Schuller With The Hour Of Power		Church Of Today		Marvel Action Universe		WWF Wrestling Challenge		American Gladiators	
WTVS 27 56			Sesame Street		Sesame Street		Sesame Street		Zoobilee Zoo	Ramona (NR)	Tales From The Brothers Grimm	
WGPR 28 62	Insight			Day Of Discover	Evangelist Baptist	Liberty Temple	W.V. Grant	March Of Faith	Deliverance	Bishop Long	Jimmy Swaggart	
WXON 29 20	USA Tonight	Health Advantage	Pd Prg	Dr. D. James Kennedy		Perceptions	ERA Real Estate	Pd Prg	Mighty Mouse	Mighty Mouse	Disney Hour Of Animation	

	6 AM	6:30	7 AM	7:30	8 AM	8:30	9 AM	9:30	10 AM	10:30	11 AM	11:30
MTV 2	Music Videos						Music Videos			Sporting Fool	Top 20 Video Countdown	
CNNII 3	Program Cont	CNN Headline News				CNN Headline News				CNN Headline News		
TWC 4	Weekend Update						Weekend Update					
VH-1 5	(5:00) Paid Programming		Music Videos				Sunday Brunch (NR)					
LIFE 6	(3:00) Self Improvement Guide						Physicians Journal Update		Fam Practice	Internal	Cardiology Update	OB Gyn Update
PASS 7	(3:30) Sign Off										(:15) Off To The Races	
AMC 9	Movie **Desert Rats** *R Burton J Mason*			Sign Off								
MAX 17	(5:40) Crazy About Movies *D Hopper*		Movie **Big Top Pee-wee** *P Herman P Miller* (PG)		Movie **Hard Times** *C Bronson J Coburn* (PG)				Movie **Quicksilver** *K Bacon J Gertz* (PG)			
TMC 19	(4:30) **Delta Force** *C Norris L Marvin*		Movie **House On Carroll Street** *K McGillis J Daniels* (PG)				Movie **Out Of The Shadows** *A Paul C Dance*				Movie **Cocktail** *T Cruise B Brown*	
HBO 21	(5:15) **Fly II** *E Stoltz D Zuniga*		(:05) Survival Series		Babar	Wizard Of Oz	Movie **Police Academy 3: Back In Training** *S Guttenberg* (PG)			Movie **Stealing Home** *J Foster M Harmon* (PG13)		
WGN 30	Monsters	SCTV	Dr. Kennedy	Hour Of Power	(:15) What's Nu?	Heritage Of Faith	Mass For Shut Ins	Leave It To Beaver	Star Search		Movie **McMasters** *B Ives B Peters*	
TBS 31	World Tomorrow	It Is Written	(:05) Tom And Jerry's Funhouse		(:05) Flintstones	(:35) Flintstones	(:05) Brady	(:35) Andy Griffith	(:05) Good News	(:35) **Cheyenne Social Club** *J Stewart S Jones* (PG)		
FAM 32	New Sight 90	Reality Living	Dr. D. James Kennedy		Swiss Family	Gerbert	Little Clowns	Get Along Gang	Pole Position	Starcom	Bonanza The Lost Episodes	
ESPN 33	School Sport	ESPN's Speedweek	Sports Center	Body Shaping	Muscle Mag	Champ Wkout	Inside The PGA Tour	Sportsfacts	School Sport	Wk In Sports	Sports Reporters	GameDay
NICK 34	City Of Gold	Spartakus	Little Koala	Noozies	Kid's Court	Heathcliff	Looney Tunes	Total Panic				Dennis The Menace
USA 35	(5:00) **Yeti** *J Sullivan*		Calliope		Sunday Cartoon Express				Magoo's Adv	Popeye & Son	Cartoon Express	Jem	He Man
CNN 36	(:10) Healthweek	Style	DayBreak	Big Story	DayBreak	Evans And Novak	Morning News	Your Money	(:10) On The Menu	Newsmaker Sunday	(:10) Travel	Sportsweek In Review
A&E 37	Golden Age	Heroes USA	Great Buffalo Saga		Journey To Adventure	My Family	Movie **Terror By Night** *B Rathbone N Bruce*			Shortstories *P Reed*	Arts And Entertainment Revue	
FNN 38	ShopTalk	MoneyTalk	Entrepreneu	Business Supplements		AutoTrends	Appreciating Art	Real Estate Magazine	Insiders	IRS Tax Beat	Entrepreneu	Donoghue Strategies
TNN 40	(3:00) Sign Off						Speed World	Truckin' USA	Truck Power	Hidden Heroes	Winston Cup	Championship
TNT 41	Courtship Of Eddie's Father		Fraggle Rock	Fraggle Rock	Popeye Hour		Bugs Bunny And Pals		Movie **Horizontal Lieutenant** *J Hutton P Prentiss*			
TLC 45	BTR	Speaking	Achievement	Achievement	Achievement	Making It Happen	Self Improve	Self Improve	Success Series From The Media Arts		Achievement	American Spotlight
BET 46	(4:00) Special Audience Programming		Special Audience Programming				Bobby Jones Gospel		For The Record	Video Gospe	Special Audience Programming	
CSPAN 48	House Floor Debate Or Public Policy Conference				Viewer Call In			Congressional Hearing Or Public Policy Conference				
DISC 55	(3:00) Sign Off						Women Of The World	Deaf Mosaic	American Medical Television			
SHOW 36	Little Prince	Movie **Tail Of The Tiger**			Movie **Dakota** *L Phillips E Cummins* (PG)				(:35) Crumbcake	Movie **Cocoon The Return** *S Guttenberg D Ameche* (PG)		
DISN 49	Mousercise	You And Me Kid	Pooh Corner	Dumbo's Circus	Mickey	Take Spot	Fraggle Rock	Donald Duck Presents	Movie **Benji The Hunted** *B Steagall F Jon* (G)			Avonlea *S Polley*

TIME TO ADVERTISE IN Suburban Cable Weekly

CALL 591-2300 TODAY!

SUNDAY AFTERNOON MAY 27

© 1990 TV Guide Inc. Radnor, PA

	12 PM	12:30	1 PM	1:30	2 PM	2:30	3 PM	3:30	4 PM	4:30	5 PM	5:30
WFUM 11 29	Story Of English (Pt 4 Of 9)		D.C. Week	Wall St. Wk	McLaughlin Group	Firing Line	Frontline		Local Heroes, Global Change (Pt 3 Of 4)		Young at Heart	Raising Kids
WJBK 25 2	One On One	To Be Announced	Bellsouth Atlantic Classic: Final Round (L)					NBA Basketball Playoffs (L) (Time May Vary)				
WDIV 23 4	Inside Washington	Meet The Press	Spt. Focus	Baseball Wk	To Be Announced		French Open Preview		JC Penney LPGA Slums Game From Frisco, TX (L)			
WXYZ 29 7	(11:00) Indianapolis 500							International Race Of Champions		Grand Prix Of Monaco		
CBET 56 9	Meeting Place		Country Canada	Hymn Sing	Sports Weekend: Monaco Grand Prix (T)			Race Is On: Indy Racing		Wild World	Grizzly Adams	
WKBD 26 50	Star Trek: The Next Generation		Movie **A Bridge Too Far** *D Bogarde J Caan* (PG)								Lifestyles Of The Rich & Famous	
WTVS 27 56	McLaughlin Group	Firing Line	Money World	European Journal	South Africa Now	T Brown	Legends of Laughter		Stations Of Bach			Wartime D.C.
WGPR 28 62	Ministry Bus	Insight	Movie		Yugoslav American TV		East Europe	Time Of Sharing	Larry Jones	Bountiful Blessings	Fredrick K. Price	
WXON 29 20	Movie **Computer Wore Tennis Shoes** *K Russell C Abarbanel* (G)				Goldeneye *C Dance P Logan*				Superboy	My Secret Identity	Mr. Belvedere	Out Of This World

	12 PM	12:30	1 PM	1:30	2 PM	2:30	3 PM	3:30	4 PM	4:30	5 PM	5:30
MTV 2	(11:00) Top 20 Video Countdown		Week In Rock	Just Say Jules!	Ben Stiller Show	Music Videos					Music Videos	
CNNII 3	Program Cont	CNN Headline News				CNN Headline News					CNN Headline News	
TWC 4	Weekend Update					Weekend Update						
VH-1 5	Brunch Cont'd					Music Videos			VH-1 To One	VH-1 To One	VH-1 Top 20 Countdown	
LIFE 6	Physicians Journal Update		Internal	Orthopaedic	Fam Practice	Cardiology Update	Physicians Journal Update		Fam Practice	OB Gyn Update	Cardiology Update	Orthopaedic
PASS 7	Starting Gate	D.C.R.T. Wk	Tigers Today	Major League Baseball: White Sox vs Tigers (L)						Ed Randall	Golf Show	Red Wings Magazine
AMC 9			Movie **Scarlet Pimpernel** *L Howard M Oberon*			Movie **Wuthering Heights** *L Olivier M Oberon*					This Is Your Life	**Gentlemen Prefer**
MAX 17	Movie **Agony And The Ecstasy** *C Heston R Harrison*					Movie **License To Drive** *C Haim C Feldman* (PG13)			Movie **Young Sherlock Holmes** *N Rowe A Cox* (PG13)			
TMC 19	(11:00) **Cocktail** *T Cruise B Brown*		Movie **Allan Quatermain And The Lost City Of Gold** *R Chamberlain S Stone*			Movie **Gotham** *T Jones V Madsen* (R)					Movie **Johnny Be Good** *A Hall* (R)	
HBO 21	Movie Cont	Movie **Man Who Broke 1,000 Chains** *V Kilmer C Durning*				Movie **Jeremiah Johnson** *R Redford W Geer* (PG)			Movie **By Dawn's Early Light** *P Boothe R DeMornay*			
WGN 30	(11:00) **McMasters** *B Ives B Peters*	Lone Ranger	Baseball Wk	(:20) Major League Baseball: Cubs vs Astros (L)							Hogan's Heroes	
TBS 31	Movie Cont	Coca-Cola 600									(:35) Jeffersons	
FAM 32	Virginian		Rifleman	Wagon Train		Big Valley		Gunsmoke			Bonanza The Lost Episodes	
ESPN 33	College Baseball: NCAA Regional Playoff (L)						Bud Light Daredevils	College Bowling		Bell Atlantic Senior Classic: Final Round (L)		
NICK 34	Count Duckula	Inspector Gadget	Lassie	Heathcliff	Degrassi St.	Degrassi St.	It Isn't Easy Being A Teenage Millionaire		Can't On TV	Out Of Control	Mr. Wizard	Dennis The Menace
USA 35	All-American Wrestling		Miami Vice *D Johnson P Thomas*		Movie **Rooster Cogburn** *J Wayne K Hepburn* (PG)				Double Trouble	My Sister Sam	Shadow Theater	Hitchcock Presents
CNN 36	NewsDay	Sci Tech Wk	NewsDay	Moneyweek	Week In Review	World Report					NewsWatch	Newsmaker Sunday
A&E 37	Movie **Malewan** *C Cooper J Jones* (PG13)					American Playwrights Theatre *J Stapleton*		Jacques Loussier Bach To Bach			Eagle And The Bear	Heroes
FNN 38	MoneyTalk	Insiders	Your Future	Corp America	SCORE Card	SCORE Card		SCORE Card		SCORE Card		
TNN 40	Program Cont	Celebrity Outdoors	Bass Masters	Hank Parker	Bill Dance Outdoors	Hidden Heroes	American Sports Cavalcade			NHRA Today	Winston Cup	Speed World
TNT 41	Movie **Betrayed** *C Gable L Turner*				(:15) **Somewhere I'll Find You** *C Gable L Turner*					Movie **Pilot No. 5** *F Tone M Hunt*		
TLC 45	Painting	Paint With Pittard	Improve Yourself	Achieving Success	Success Series From The Media Arts	Achieving Success	American Spotlight	It's Your Business		Captain's Log	Fishing	Golf Digest
BET 46	(11:00) Special Audience Programming					Special Audience Programming						
CSPAN 48	Program Cont	Symposium	Silvio Conte's 1990 Issues Symposium					Congressional Hearing Or Public Policy Conference				
DISC 55	Sporting Life	Outdoor Life	Challenge		Beyond 2000		Safari		Tribute To Valor		Tribute To Valor	
SHOW 36	Movie **Fail-Safe** *H Fonda W Matthau*				Movie **Big** *T Hanks E Perkins* (PG)				Movie **Racing With The Moon** *S Penn E McGovern* (PG)			
DISN 49	Program Cont	The Best Of Ozzie	Born Free *G Collins*	(:50) Salutes	Movie **Flipper's New Adventure** *B Kelly L Halpin*				Movie **Flight Of The Navigator** *J Cramer V Cartwright* (PG)		Sidekicks *G Gerard*	

RADON.
THE HEALTH HAZARD
IN YOUR HOME THAT HAS A SIMPLE SOLUTION.
Call 1-800-SOS-RADON to get your Radon test information

EPA Ad Council

SUNDAY PRIME TIME MAY 27

© 1990 TV Listings Inc. All rights reserved.

	6 PM	6:30	7 PM	7:30	8 PM	8:30	9 PM	9:30	10 PM	10:30
MTV 2	(5:00) Music	Week In Rock	Top 20 Video Countdown The Week's Top Twenty Videos				Buzz	Earth To MTV	Rockumentar	Video Coll
CNNII 3	(4:30) CNN News	CNN Headline News				CNN Headline News				CNN News
VH-1 5	(5:00) VH-1 Top 21 Countdown		VH-1 Country	Stand-Up Spotlight	Music Videos					
LIFE 6	Test Of Time From HIV To AIDS		Milestones	Milestones	Physicians' Journal Update		Cardiology Update	Internal	OB/Gyn Update	Fam Practice
PASS 7	USWA Main Event Wrestling		Champions	Sportfishing	Fight Night At The Forum					Majors Bowling
AMC 9	(5:30) MOVIE: Gentlemen Prefer Blondes (Musical Comedy) 1953 M. Monroe J. Russell			MOVIE: Virgin Queen (Historical Drama) 1955 Court intrigue reigns as Walter Raleigh wins the favor of Queen Elizabeth and the promise of ships for an expedition to the New World				MOVIE: Diary Of Anne Frank (Biographical Drama) 1959 J. Schildkraut M. Perkins		
MAX 17	MOVIE: 9 To 5 (Comedy) 1980 A group of women office workers bands together to seek revenge on their boss, who is making life miserable J. Fonda L. Tomlin (PG)				MOVIE: Rachel Papers (Romantic Drama) 1989 An oversexed computer genius methodically plans his next conquest (R)			MOVIE: Working Girl (Comedy Drama) 1988 A struggling secretary is determined to climb the corporate ladder M. Griffith (R)		
TMC 19	(5:00) Johnny Be Good (Comedy)	MOVIE: Delta Force (Action) 1986 When a passenger plane is taken captive by Middle Eastern terrorists, a special American squadron is dispatched to rescue the hostages C. Norris L. Marvin (R)					MOVIE: Cocktail (Drama) 1988 A young man is completely taken in by the easy money, sex and notoriety to be had as Manhattan's hottest new bartender T. Cruise B. Brown (R)			
HBO 21	(:15) MOVIE: Iron Eagle II (Action Drama) 1988 Russians and Americans join forces to battle nuclear terrorism L. Gossett, Jr. M. Humphrey (PG)				MOVIE: Boost (Drama) 1988 A salesman moves his family to Los Angeles and gets involved in drugs J. Woods S. Young (R)			(:45) MOVIE: Stir Crazy (Comedy) 1980 Two men are framed for a robbery and sent to prison G. Wilder R. Pryor (R)		
WGN 30	MOVIE: Brinks Job (Suspense Comedy) 1978 This offbeat comic adventure recreates the famous 1950 Brink's heist P. Falk (PG)				MOVIE: Silver City Kid (Western) 1945 A. Lane		MOVIE: Sundown Fury (Western) 1942 D. Barry		News	(:40) Instant Replay
TBS 31	(:05) NWA Main Event Wrestling		MOVIE: Mustang Country (Western) 1976 An elderly rancher, accompanied by an Indian boy tracks a wild mustang in the wilderness of the Rockies J. McCrea R. Fuller (G)				National Geographic Explorer Secrets Of Shark Bay		World Of Audubon The controversy over proposed oil drilling along Alaska's coast	
FAM 33	Bordertown	Zorro	Rin Tin Tin K-9 Cop	T And T	Oceans: The Last Frontier	American Snapshots	In Touch		Changed Lives	John Ankerberg
ESPN 38	(4:30) Atlantic	Sports Center	Baseball Tonight		Major League Baseball Toronto Blue Jays vs Seattle Mariners (L)					
NICK 41	Hey Dude	Mr. Ed	Inspector Gadget	Looney Tunes	Looney Tunes	My Three Sons	Green Acres	On The Television	Saturday Night Live	Laugh In
USA 35	Murder, She Wrote Magnum On Ice		Equalizer 17 Zebra		MOVIE: Dead Reckoning (Suspense Drama) 1990 A woman charts the death of her husband C. Robertson S. Blakely				Crime Story Justice Hits The Skids	
CNN 36	NBA Week	Inside Business	NewsWatch	Sports Sunday	PrimeNews		Week In Review		Evening News	
A&E 37	Our Century Return To Iwo Jima Hosted By Ed McMahon		Unknown War Soviet sailors make their mark as land soldiers		MOVIE: Tumbledown 1988 A young soldier who was paralyzed in the Falklands War copes with hostile Army bureaucracy C. Firth				All Creatures Great And Small James' practice turns on him	
FNN 48	SCORE Card		SCORE Card		SCORE Card		SCORE Card		Final SCORE	
TNN 39	Truckin' USA	Road Test Magazine	American Sports Cavalcade Nat'l Auto Supply 358 Modified Champ			NHRA Today	Inside Winston Cup Racing	Bill Dance Outdoors	Outdoor News Network	Bass Masters
TNT 41	Portrait Of America Utah		Cousteau's North American Adventures Cousteau explores the St. Lawrence		MOVIE: Under Ten Flags (Drama) 1960 German raider using various disguises forces British vessels to surrender V. Heflin C. Laughton				MOVIE: Wages Of Fear (Drama) 1955 Y. Montand C. Vanel	
TLC 45	Solstice	Fun With Calligraphy	American Spotlight	Moviegoing Family	Distant Lives		Masters Tech	Art Museum	USA Tonight	College USA
BET 46	(3:00) Special Audience Programming		Special Audience Programming				Bobby Jones Gospel		For The Record	Video Gospel
CSPAN 43	(3:30) Congress'l	Congressional Hearing Or Public Policy Conference			Booknotes Bette Bao Lord		Question Time	Capital Agenda	Public Policy Address	
DISC 42	Bill Burrud's Animal Odyssey		Tribute To Valor		Discovery Sunday John F. Kennedy: Years Of Lightning			Discovery Sunday	Discovery Sunday	
SHOW 46	MOVIE: Cocoon: The Return (Science Fiction) 1988 Those enterprising seniors return to Earth to help a friend S. Guttenberg D. Ameche (PG)				MOVIE: Mississippi Burning (Drama) 1988 Two FBI agents investigate the disappearance of three civil rights workers in a small Mississippi town in 1964 G. Hackman (R)				(:05) MOVIE: Big (Comedy) 1988 T. Hanks E. Perkins (PG)	
DISN 49	Danger Bay	Animals Of Africa	MOVIE: Swan (Romantic Comedy) 1956 A Hungarian princess plans for her daughter to marry the crown prince G. Kelly A. Guinness				Best Of Spike Jones Best of the Spike Jones shows		MOVIE: Anna And The King Of Siam (Romantic Drama) 1946 I. Dunne	

SUNDAY PRIME TIME MAY 27

	6 PM	6:30	7 PM	7:30	8 PM	8:30	9 PM	9:30	10 PM	10:30
WFUM 13 26	Wonderworks [illegible]		Undersea World Of Jacques Cousteau		National Memorial Day Concert Host: E.G. Marshall			Wall	Masterpiece Theatre Simpson's set up for blackmail N. Havers	
WJBK 2 2	[illegible]	CBS News	60 Minutes		Murder, She Wrote		At Mother's Request (Pt 2 Of 2) 1986 True life drama of a New York socialite who had her father murdered S. Powers E. Marshall			
WDIV 4 4	News	NBC News	Magical World Of Disney		ALF	227	NBC Sunday Night At The Movies			
WXYZ 7 7	News	ABC World News Sunday	Life Goes On [illegible]		Funny Videos B. Sagel	MOVIE: Diamonds Are Forever (Adventure Drama) 1971 James Bond uncovers an arch villain's plot to corner the diamond market and destroy the world S. Connery (PG)				
CBET 9 9	Bonanza [illegible]		National Geographic Special Baka People Of The Forest		MOVIE: Count Dracula (Horror) 1970 Based on Bram Stoker's classic novel about the vampire king C. Lee H. Lom (PG)				(:25) Venture	
WKBD 50 50	Star Search		Outsiders Soda Pop [illegible]		America's Most Wanted	Simpsons Bart The Genius	Married With Children	In Living Color	Booker Booker must protect a witness (R) R. Grieco L. Petty	
WTVS 56 56	Bill Moyers	Wild America	Nature Of Things Charity Begins Hospital in Delhi		Nature A Portrait Of The Island Continent		Brain Examine advances in schizophrenia		Masterpiece Theatre Simpson's set up for blackmail N. Havers	
WGPR 62 62	(:15) To Be Announced	Islam At A Glance	Middle East TV		W.V. Grant	Jack Van Impe	Jerry Falwell		Hope Of Israel	Day Of Discover
WXON 20 20	Mama's Family	It's A Living	Sledge Hammer!	All In The Family	MOVIE: Transmutations (Horror Thriller) 1987 Escaped victims of chemical experiments live under a city in tunnels D. Elliot S. Berkeley				Crazy Like A Fox	

SUNDAY LATE NIGHT MAY 27

	11 PM	11:30	12 AM	12:30	1 AM	1:30	2 AM	2:30
MTV 2	Unplugged	[illegible]				Music Videos		
CNNHEAD 3	[illegible]		CNN Headline News				CNN News	
TWC 4	(10:00) Week Ahead		Monday's Outlook			Pacific Outlook		
VH-1 5	New Visions Jazz		Music Videos		Music Videos		New Visions Jazz	
LIFE 6	Omnipsych	Intrepid	Paid Programming					
PASS 7	(10:30) Majors Bowling		Major League Baseball White Sox vs Tigers (L)					
AMC 9	(9:30) Diary Of Anne Frank J. Schildkraut		Movie: Enchanted Cottage D. McGuire			Movie: Gentlemen Prefer		
WFUM 13 26	Smuggler For Democracy		Sign Off					
MAX 17	(Cont)	Movie: See No Evil, Hear No Evil R. Pryor			(:15) Red Heat L. Blair S. Kristel			
TMC 19	Movie: Gotham T. Knight P. Madsen			(:45) Fly J. Goldblum G. Davis			(:20) Phantom Of The Opera	
HBO 21	(Cont)	(:45) Seven Hours To Judgment B. Bridges			(:15) Longest Yard B. Reynolds E. Albert			
WJBK 2 2	News	Tea	Hart To Hart		Hill Street Blues		Movie	
WDIV 4 4	News	Sports Final	Magnum, P.I.		Ironside		News	Gimme Break
WXYZ 7 7	News	Sports Update	S. Sked & Ebert	CrimeStopper	InSport	S. Mysteries	Movie: Abbott & Costello	
CBET 9 9	News	(:35) Sports	(:15) Prime Cut L. Marvin S. Spacek				(:15) Sign Off	
WKBD 50 50	Jeffersons	Kenneth Copeland	World Vision		Sign Off			
WTVS 56 56	National Memorial Day Concert		Wartime D.C.	Nature		Masterpiece Theatre		
WGPR 62 62	Late Night		Sign Off					
WXON 20 20	Friday The 13th: The Series		Movie: Thursday's Game B. Newhart G. Wilder			Movie: Between Two Brothers		
WGN 30	Monsters	Public People Private Lives	Movie: Zeppelin M. York E. Sommer				At The Movies	
TBS 31	Future Watch	Pd Prg	Pd Prg	World	Pd Prg	Pd Prg	Pd Prg	Child Fund
FAM 33	Varied	Wrestling Wars	Lady Jones	John Osteen	Pd Prg	Varied	Pd Prg	Pd Prg
ESPN 38	SportsCenter		Quarter Horse Racing		Road Race	School Sport	SportsCenter	
NICK 41	Bewitched	Baby Boom	Pd Prg	Pd Prg	Paid Programming		Donna Reed	Laugh In
USA 35	Miami Vice D. Johnson		Hollywood	Paid Programming				
CNN 36	In Business	Sports Tonight	World Report Final Edition				World Report	Sports
A&E 37	Carmine's Comedy Hour		Movie: Tumbledown C. Firth D. Calder				All Creatures	
FNN 48	Final SCORE		Final SCORE		Final SCORE		Final SCORE	
TNN 39	Speed World	Truckin' USA	Truck Power	Hidden Heroes	Winston Cup	Cel. Outdrs	Championship Rodeo	
TNT 41	(10:00) Wages Of Fear		(:20) Red Ball Express J. Chandler A. Nicol				(:05) Stand By For Action	
TLC 45	Distant Lives		Live Learned	Interviewing	Masters Tech	Movie Family	Achievement	Achievement
BET 46	Special Audience Programming							
CSPAN 43	Booknotes		Question Time	Capital Agenda	House Floor Debate			House Floor
DISC 42	Wings		Discovery Sunday			Disc. Sunday	Discovery Sunday	
SHOW 46	(10:05) Big T. Hanks		Movie: Lost Angels D. Sutherland A. Horovitz				Movie: Child...Lesser God	
DISN 49	(10:00) Anna And The King Of Siam		Movie: Bloodhounds Of Broadway M. Gaynor				Movie: Flipper's New Adv	

Nite owl listings, 2:30 am to 6 am start on page 34

NIGHT OWL LISTINGS

FROM 2:30 am to 6:00 am

MONDAY May 21

2:30 (5) VH-1 To One: Fine Young Cannibals The members of Fine Young Cannibals reflect on their road to success.
(11) SportsCenter
(15) Kurt Wolfe Fitness
(16) Sports LateNight
(17) Prime Time For Parents
(35) Natural World Living On The Edge

2:50 (21) MOVIE: The Young Stranger (Drama, 1957) A 16-year-old boy gets into trouble with a theater manager. James MacArthur, Kim Hunter.

3:00 (27) 36 Local Heroes, Global Change (Pt 3 Of 4) Development is not merely an economic process with social effects.
(31) SportsLook
(33) Metropolitan Museum Of Art

3:25 (21) MOVIE: Slumber Party Massacre II (Horror, 1987) The psycho drill-killer decimates yet another bunch of nubile cuties. Crystal Bernard, Kimberly McArthur. R.

3:30 (9) MOVIE: The Avenging Rider (Western, 1943) An innocent man fights to clear himself of a murder charge. Tom Hall, Cliff Edwards.
(22) 2 Big Valley
(31) Women's Lufthansa Cup Final Match From Berlin, West German (T)
(32) Review For The LSAT
(33) MOVIE: Love Scenes (Drama) A director's new skin flick causes trouble in his marriage. Tiffani Bouland, Britt Ekland. R.

3:35 (17) MOVIE: Buck And The Preacher (Drama, In Spanish, Where Available) 1971. A trail guide is confronted by a con man in preacher's garb. Sidney Poitier, Harry Belafonte. PG.

3:50 (21) MOVIE: 21 Hours At Munich (Drama, 1976) Dramatization of the 1972 Olympics crisis. William Holden, Franco Nero.

4:00 (27) 36 MacNeil Lehrer NewsHour
(29) 39 MOVIE: Antonio And The Mayor (Drama, 1975) A story about a boy and his bicycle set in a Mexican town. Gregory Sierra, Javier Mari.
(30) MOVIE: A Woman Called Moses (Pt 1 Of 2) (Docudrama, 1978) The true story of Harriet Tubman and the Underground Railroad. Cicely Tyson, Will Geer.
(35) IMSA Grand Prix Hour
(37) MOVIE: Outpost In Morocco (Adventure, Drama, 1949) Captain in Morocco tries to save his French forces from Arab attacks. George Raft, Marie Windsor.
(43) MOVIE: Captain Kidd (Adventure, 1945) The prince of pirates seeks treasure on the high seas. Charles Laughton, Randolph Scott.
(45) MOVIE: The Seven Year Itch (Comedy, 1955) While his wife's away a man acquires a shapely blonde neighbor. Marilyn Monroe, Tom Ewell.

4:10 (45) MOVIE: 1969 (Drama, 1988) The Vietnam war touches the life of a middle-class American family. Kiefer Sutherland, Robert Downey, Jr. R.

4:11 (28) 62 MOVIE: Tarzan The Fearless (Adventure, 1933) Tarzan helps a young girl and her fiance through the perilous jungle. Buster Crabbe, Julie Bishop.

4:45 (21) MOVIE: Bulletproof (Action, 1988) An ex-secret agent tries to recapture a supertanker from communists. Gary Busey, Darlanne Fluegel. R.

5:00 (23) 4 Guns Of Will Sonnett
(27) 36 Wild America Look at North America's panorama of wild creatures found nowhere else.
(33) Lassie

5:05 (45) MOVIE: Dakota (Drama, 1988) A young rebel must face up to his past in order to start anew. Lee Purcell, Phillips Ex-Cameron. PG.

5:25 (17) Comedy Experiment Emmy winner Chris Elliott has a one-man show against one-man shows. Chris Elliott.

5:30 (23) 4 Branded
(27) 36 Open Mind

TUESDAY May 22

2:30 (5) VH-1 To One: Julia Fordham
(28) 7 Kojak
(11) SportsCenter
(16) Sports LateNight
(32) Golf Digest
(35) Looking East Aspects Of Bangkok
(38) It's Garry Shandling's Show A crazy comic deals with life's daily problems. Garry Shandling, Michael Tucci.

2:45 (21) MOVIE: Futureworld (Science Fiction, 1976) Two reporters uncover a plot to take over the world. Peter Fonda, Blythe Danner. PG.

2:50 (21) MOVIE: Amorous Adventures Of Moll Flanders (Comedy, 1965) An orphaned girl marries one of the mayor's sons. Kim Novak, Richard Johnson.

3:00 (27) 36 Graveyard On The Great Lakes Look At The Whitefish Bay Area.
(31) SportsLook
(32) American Interests
(45) MOVIE: The Year Of Living Dangerously (Drama, 1983) Lovers are caught in the turmoil of Indonesia in 1965. Mel Gibson, Linda Hunt. PG.

3:25 (15) MOVIE: Dead Ringers (Suspense Drama, 1988) A perverse, consuming bond unites brilliant twin gynecologists. Jeremy Irons, Genevieve Bujold. R.
(21) MOVIE: Bird (Biographical Drama, 1988) Self-destructive Charlie Parker was jazz music's greatest innovator. Forest Whitaker, Sam Wright. R.

3:30 (22) 2 Big Valley
(27) 36 Death On The Inland Sea Baffling Mystery Of The Great Lakes.
(33) Top Rank Boxing
(42) Encounters: English As A Second Language
(45) Monsters Of The Deep Walt Disney reveals the materials in his studio's Monster Room.

4:00 (27) 36 MacNeil Lehrer NewsHour
(29) 39 MOVIE: Count The Clues (Western, 1955) The Lone Ranger and Tonto are led into a thrilling tale of mystery. Clayton Moore, Jay Silverheels.
(30) MOVIE: A Woman Called Moses (Pt 2 Of 2) (Docudrama, 1978) The true story of Harriet Tubman and the Underground Railroad. Cicely Tyson, Will Geer.
(35) Alfred Hitchcock Hour The Cadaver.
(37) MOVIE: The Fast Lady (Comedy, 1963) A Scottish cyclist becomes involved with a tycoon and his daughter. Leslie Caron, James Robertson Justice.
(42) MOVIE: They Made Me A Criminal (Drama, 1939) A champion prize fighter goes into hiding. John Garfield, Claude Rains.

4:11 (28) 62 MOVIE: Broth Of A Boy (Comedy, 1959) A man wants to televise the birthday party of the world's oldest man. Barry Fitzgerald, Harry Brogan.

4:15 (17) MOVIE: The Ambassador (Drama, 1984) Attempts to mediate the Mid-East crisis end in bloodshed. Robert Mitchum, Ellen Burstyn. R.

4:30 (45) The Temptations: Get Ready The Temptations perform their great hit songs.

5:00 (23) 4 Guns Of Will Sonnett

(27) 36 Wild America Travel to Mexico to photograph the fifteen species of hummingbirds.
(33) Lassie

5:30 (23) 4 Branded
(27) 36 Faces Of Culture Language And Communication.
(43) MOVIE: The Pathfinder (Adventure, Docudrama, 1953) A man raised by Indians helps the English in 1754. George Montgomery, Helena Carter.
(45) Adventures Of Ozzie And Harriet Ozzie and Harriet raise their two sons, David and Ricky.

WEDNESDAY May 23

2:30 (5) VH-1 To One: Kinks
(11) SportsCenter
(16) Sports LateNight
(47) Survival Spanish

3:00 (27) 36 American Playhouse Terrence McNalley's play centers on a young man's death from AIDS.
(31) SportsLook
(37) An Evening At The Improv Jackie Mason hosts with guest Kenny Rankin.
(42) Techniques Of The Masters
(45) MOVIE: Flight Of The Navigator (Adventure, 1986) A 12-year-old vanishes from Earth and becomes a spacecraft pilot. Joey Cramer, Veronica Cartwright. PG.

3:05 (21) MOVIE: Anything Goes (Musical, 1956) Two co-stars become confused when they both have leading show ladies. Bing Crosby, Zsa Zsa Gabor.

3:15 (21) Tales From The Crypt: For Cryin' Out Loud A conniving rock club owner is haunted by the sins of the past.

3:30 (22) 2 Big Valley
(33) USHRA Mud And Monster Truck Racing From New Orleans, LA (T)
(42) Another Page

3:45 (17) MOVIE: Man On Fire (Suspense, 1987) Creasy has been assigned a dangerous mission to deal with terrorists. Scott Glenn, Brooke Adams. R.
(21) MOVIE: Freeway (Suspense, 1988) A series of freeway murders has drivers panicked. Darlanne Fluegel, James Russo. R.
(38) MOVIE: Casual Sex? (Comedy, 1988) Two young women are forced to confront 80s sexual attitudes. Lea Thompson, Victoria Jackson. R.

4:00 (45) MOVIE: Alien Nation (Science Fiction, 1988) An earthling cop is reluctantly paired with his alien counterpart. James Caan, Mandy Patinkin. R.
(27) 36 MacNeil Lehrer NewsHour
(29) 39 MOVIE: Last Hours Before Morning (Mystery, 1975) House detective is accused of killing a person. Ed Lauter, Rhonda Fleming.
(30) MOVIE: The Black Marble (Drama, 1980) Two cops of very different natures fall in love. Robert Foxworth, Paula Prentiss. PG.
(35) Alfred Hitchcock Hour A Matter Of Murder.
(37) MOVIE: Sylvia (Drama, 1965) Private detective is hired to investigate a fiancee's past. Carroll Baker, George Maharis.
(42) MOVIE: Scott Of The Antarctic (Adventure, 1948) Robert Scott explored the frigid wastes of Antarctica in 1912. John Mills, Derek Bond.

4:30 (23) 1990 AMA Supercross
(45) Ol' Blue Eyes Is Back Frank performs such hits as I Get A Kick Out Of You and more. Gene Kelly.

5:00 (23) 4 Guns Of Will Sonnett
(27) 36 Wild America Look at the rac

NIGHT OWL LISTINGS

FROM 2:30 am to 6:00 am

features.
(33) Lassie

5:20 (17) Comedy Experiment A [illegible] writer watches the world [illegible]
(21) MOVIE: Checking Out (Comedy, 1988) A man develops hypochondria after his best friend has a heart attack. Jonathan Silverman, Meagen Mary. R.

5:30 (15) MOVIE: Topaz (Suspense, 1969) A French agent and an American official investigate Soviets in Cuba. [illegible] Frederick Stafford. PG.
(22) 4 Branded
(27) 36 Wild, Wild World of Animals [illegible]
(43) MOVIE: The Last Starfighter (Science Fiction, 1984) A video game whiz is persuaded to join intergalactic starfighters. Lance Guest, Robert Preston.
(45) Adventures Of Ozzie And Harriet Ozzie and Harriet raise their two sons, David and Ricky.

THURSDAY May 24

2:30 (5) VH-1 To One: k.d. lang
(27) 36 This Old House Timber-framing expert Ted Benser and crew finish the barn.
(31) MOVIE: Rebel Without A Cause (Drama, 1955) A troubled youth clashes with the police when a drag race ends tragically. James Dean, Natalie Wood.
(33) SportsCenter
(40) Sports LateNight
(47) Do It Yourself
(49) MOVIE: Monkey Business [illegible] 1952) Sober research chimpanzees into a youth chemical. Cary Grant, Ginger Rogers.

2:35 (17) MOVIE: Watchers [illegible] 1988) CIA scientists endow a dog with uncanny superintelligence. Corey Haim, Barbara Williams. R.
(21) MOVIE: The Fugitive (Drama, 1947) A priest on the run is aided by a man of dubious character. Henry Fonda, Dolores Del Rio.

3:00 (9) MOVIE: Mexican Spitfire's Elephant (Comedy, 1942) Lord Epping's ruse to smuggle a diamond through customs. Lupe Velez, Leon Errol.
(27) 36 Mystery! Morse learns Julius's death was likely suicide. (Pt 2 Of 2)
(31) SportsLook
(47) Learning Matters

3:30 (22) 2 Big Valley
(33) Budweiser Thoroughbred Digest
(42) Encounters: English As A Second Language

3:50 (15) MOVIE: Off Limits (Action, 1988) Prostitute murders lead to a military establishment. Willem Dafoe, Gregory Hines. R.

3:55 (21) Comedy Hour A gala of comedy stars converge on Montreal for this hilarious hour. [illegible]

4:00 (27) 36 MacNeil Lehrer NewsHour
(29) 39 MOVIE: Blue Fire Lady (Drama, 1978) Story of a girl and the horse that captures her heart. Cathy Rigby, Mark [illegible]
(30) MOVIE: The Ruling Class (Comedy, 1972) Young aristocrat who is [illegible] schizophrenic, thinks he's Jesus Christ. Peter O'Toole, Alastair Sim. PG.
(33) Jimmy Houston Outdoors
(35) Alfred Hitchcock Hour Terror At Northfield.
(37) MOVIE: That Kind Of Woman (Drama, 1959) Two soldiers fall in love with girls with disreputable pasts. Sophia Loren, [illegible] Perkins.
(39) Converse Basketball Teleclinic (T)
(41) MOVIE: Frank And I (Drama, 1984) A [illegible] that she was [illegible] to the fullest by her friends Francis [illegible]

4:05 (17) MOVIE: Tequila Sunrise (Suspense, [illegible] 1988) Three people collide in a triangle of sex, violence and deceit. Mel Gibson, Michelle [illegible]

4:11 (28) 62 MOVIE: Flight To Nowhere (Mystery, 1946) A pilot helps the government fight spies seeking atomic secrets. Jerry Austin, Sam Curtis.

4:30 (23) Steve Garvey Billfishing Classic
(45) Adventures Of Ozzie And Harriet Ozzie and Harriet raise their two sons, David and Ricky.

4:55 (21) MOVIE: Frantic (Suspense Drama, [illegible] 1988) While on a romantic trip to Paris, a man's wife mysteriously vanishes. Harrison Ford, [illegible] R.

5:00 (23) 4 Guns Of Will Sonnett
(27) 36 Wild America Visit the silent grandeur of Monument Valley, Grand Canyon and Utah.
(33) Best Of Speedway America
(34) Lassie
(41) Then Came Bronson
(43) Avonlea A pampered child is sent to live with her mother's relatives. Sarah [illegible] Douglas.

5:15 (41) Showtime Coast To Coast Herbie Hancock hosts this acclaimed series featuring music greats. Lance King, Kenny [illegible]

5:30 (23) 4 Branded
(27) 36 Wild, Wild World of Animals [illegible] William [illegible]

FRIDAY May 25

2:30 (5) VH-1 A Go Go Enjoy your viewing with a few hours of hip shakin' fun.
(17) MOVIE: Night Of The Demons (Horror, 1989) After a Halloween seance, two teenage girls are possessed by demons. [illegible] Hilligan Gallo. R.
(25) Sports LateNight
(28) Personal Achievement
(45) MOVIE: The Leftovers (Comedy, [illegible] 1986) Kids at a hard to adopt foster home are content to be leftovers. [illegible] Williams.

2:40 (27) 36 MOVIE: Parlor, Bedroom And Bath (Comedy, 1931) A young man without means falls into a plot to marry [illegible] Charlotte [illegible]

2:55 (15) MOVIE: Black Eagle (Action, 1989) Two martial arts experts are pitted against each other. Sho Kosugi, Jean [illegible] R.

3:00 (9) MOVIE: Highways By Night (Mystery, 1942) A young millionaire becomes involved with the underworld. Richard [illegible] Ann Rutledge.
(42) 7 NWA Pro Wrestling
(31) SportsLook
(32) Personal Achievement

3:11 (28) 62 MOVIE: The Terror (Horror, Drama, 1963) A lost French officer uncovers a plot of torture. Boris Karloff, Jack [illegible]

3:20 (21) MOVIE: You'll Find Out (Romantic Comedy, 1940) Orchestra leader tangles with spiritualists. Kay Kyser, Peter Lorre.

3:30 (21) MOVIE: The Underachievers (Drama, 1987) An athlete poses as a night school student to expose a drug ring. Edward [illegible] Barbara Carrera. R.
(22) 2 MOVIE: Orca (Horror, 1977) Un épaulard cornnoce par la mort de sa femelle fait des ravages. Richard Harris, [illegible] Rampling. PG.

(38) Bell Atlantic Senior Classic 1st Round From Malvern, PA (T)
(47) Achieving Success

4:00 (22) 7 MOVIE: Think Fast, Mr. Moto (Mystery, 1937) A suave, sinister expert at sleight of hand and judo solves crimes. [illegible] Peter Lorre.
(27) 36 MacNeil Lehrer NewsHour
(29) 39 MOVIE: 24 Hours to Kill (Adventure, 1965) Two pilots become involved in a smuggling and murder plot. Mickey Rooney, Lex Barker.
(30) MOVIE: Take This Job And Shove It (Comedy, 1981) Executive returns to his hometown to oversee production at a brewery. Robert Hays, Art Carney. PG.
(35) MOVIE: Blue Murder (Drama, 1985) A hardbitten cop and a reporter join forces to stop a killer. Jamie Spears, Terry [illegible]
(37) MOVIE: Court Martial Of George Armstrong Custer (Drama, 1978) Story tells what might have happened if Custer had survived. Brian Keith, Ken Howard.
(42) Achieving Success
(43) MOVIE: The House On Carroll Street (Thriller, 1988) A young woman loses her job to paranoia in the McCarthy era. Kelly McGillis, Jeff Daniels. PG.

4:05 (17) MOVIE: January Man (Suspense [illegible] 1989) An ex-cop is brought back to the force to catch a serial killer. Kevin Kline, Susan Sarandon. R.

4:10 (45) MOVIE: Big (Comedy, 1988) A carnival wish transforms a young boy into a grown man overnight. Tom Hanks, Elizabeth Perkins. PG.

4:30 (16) MOVIE: Bloodsport (Martial Arts, 1987) An American travels to compete in a celebrated martial arts contest. Jean Claude Van Damme, Donald Gibb. R.
(23) 4 Cisco Kid
(47) Achieving Success

5:00 (28) 7 MOVIE: Lost (Adventure, 1983) A young girl tries to adjust to country life and a new stepfather. Sandra Dee, Don Stewart. NR.
(27) 36 Wild America (Wildlife Series) Look at the wolverine, considered the largest land-dwelling weasel.
(34) Lassie
(37) MOVIE: They Made Me A Criminal (Drama, 1939) A champion prize fighter goes into hiding. John Garfield, Claude Rains.

5:05 (21) MOVIE: Best Seller (Suspense, 1987) A hit man chooses a cop to write his life story. James Woods, Brian Dennehy. R.

5:11 (28) 62 MOVIE: Grand Canyon Trail (Western, 1948) The friend of a cowboy invests his money in a wildcat mine. Roy Rogers, Charles Coleman.

5:30 (29) 39 Secret World Jungles: The Green Hell.
(27) 36 Wild, Wild World of Animals (Wildlife Series) Morgan Conrad.
(33) Fishing With Roland Martin
(38) Action Outdoors

SATURDAY May 26

2:30 (5) VH-1 Top 21 Countdown Ellen Foley hosts this countdown of the week's top 20 videos.
(40) Monsters
(33) Motoworld (Sports Magazine) Host Larry Maiers gives comprehensive coverage of all facets of motorcycle racing.
(16) Sports LateNight
(47) Achieving Success
(49) MOVIE: Poor Little Rich Girl (Comedy, Colorized, 1936) Lonely little rich girl runs away and is befriended by vaudevillians. Shirley Temple, Alice Faye.

NIGHT OWL LISTINGS

FROM 2:30 am to 6:00 am

2:35 (17) **MOVIE: Perfect Timing** (Comedy) A top fashion photographer looks for something more meaningful. *Stephen Markle, Nancy Cser*

2:55 (10) **MOVIE: Cat Ballou** (Western Comedy, 1965) A cattle rustler, a schoolmarm and a drunk team up to rob a train. *Jane Fonda, Lee Marvin*

3:00 (28) (2) **Tuff Trax**
(20) (59) **War Of The Worlds**
(33) **Bell Atlantic Senior Classic** 2nd Round From Malvern, PA (T)
(35) **MOVIE: Open House** (Suspense Drama, 1986) A radio psychologist thinks he's talking to a killer. *Joseph Bottoms, Adrienne Barbeau* R
(38) **Final SCORE**
(42) **Achieving Success**

3:30 (30) **Runaway With The Rich & Famous**
(42) **Achieving Success**

3:40 (21) **MOVIE: Bulletproof** (Action, 1988) An ex secret agent tries to recapture a supertanker from communists. *Gary Busey, Darlanne Fluegel* R

3:45 (41) **MOVIE: The Man Without A Body** (Horror, 1958) A financier afflicted with a brain tumor considers a transplant. *Robert Hutton, George Coulouris*

4:00 (28) (2) **Big Valley**
(23) (7) **MOVIE: Sherlock Holmes And The Spider Woman** (Mystery, 1944) Holmes unlocks a mystery by setting himself up as a target. *Basil Rathbone, Nigel Bruce*
(20) (59) **MOVIE: The Formula** (Drama, 1980) Oil companies hide the formula for producing synthetic fuel. *George C. Scott, Marlon Brando* R
(29) (42) **MOVIE: Hurricane Express** (1932) An unknown madman causes a train wreck. *John Wayne, Shirley Grey*
(30) (39) **MOVIE: The Chalk Garden** (Drama, 1964) A governess helps a girl from a broken home straighten out her life. *Deborah Kerr, Hayley Mills*
(36) **MOVIE: Zuma Beach** (Drama, 1978) A stunning older woman dazzles and befriends a group of teenagers. *Suzanne Somers, Steven Keats*
(37) **MOVIE: Union Station** (Mystery, 1950) The police mount a search for the kidnapper of a blind girl. *William Holden, Barry Fitzgerald*
(38) **Final SCORE**
(42) **Achieving Success**
(46) **MOVIE: Loverboy** (Romantic Comedy, 1989) A pizza delivery boy becomes the main course for several older women. *Patrick Dempsey, Kate Jackson* PG13
(49) **MOVIE: Bill Cosby Himself** (Comedy, 1982) In this concert film, Bill Cosby wryly recounts his family foibles. *Bill Cosby* G

4:05 (17) **MOVIE: Dead Man Walking** (Action, 1989) The erratic and violent Zero Men roam a decimated world. *Wings Hauser, Brion James* R

4:15 (9) **MOVIE: The Desert Fox** (Adventure, 1951) Personal and political sides of Field Marshal Erwin Rommel in WWII. *James Mason, Cedric Hardwicke*

4:30 (10) **MOVIE: The Delta Force** (Action, 1986) When terrorists take hostages, the Delta Force is called in. *Chuck Norris, Lee Marvin* R
(18) **Whitbread Around The World Yacht Race**
(38) **Achieving Success**

5:00 (28) (4) **Cisco Kid**
(30) (7) **MOVIE: Kid Dynamite** (Comedy, 1943) Feuding members jeopardize the unity and the future of the gang. *Pamela Blake, Leo Gorcey*
(18) **Rodeo: Road To The NFR**
(33) **Lassie**
(35) **MOVIE: The Yeti** (Science Fiction, 1980) A giant creature discovered in the frozen wilderness is revivified. *John Calvan, Tony Kendall*
(38) **Sports Review**
(39) **Final SCORE**
(42) **Russian Folklore**

5:15 (21) **MOVIE: The Fly II** (Horror, 1989) Martin Brundle's bizarre genetic makeup begins to show itself. *Eric Stoltz, Daphne Zuniga* R

5:30 (29) (2) **Other Side Of Victory**
(23) (4) **Bayliner's Water Sports World**
(37) **Shortstories** A man finds himself in unhealthy straits at home.

5:40 (17) **Crazy About The Movies: Montgomery Clift** Film clips, exclusive home movies and a 1962 interview profile Clift. *Dennis Hopper, Sherry Jackson*

SUNDAY May 27

2:30 (30) **At The Movies**
(38) **Sports LateNight**
(42) **Personal Achievement**

3:00 (23) (4) **Cisco Kid**
(27) (36) **The Brain** Examine schizophrenia, one of the most dehumanizing brain diseases.
(33) **Bell Atlantic Senior Classic** Final Round From Malvern, PA (T)
(38) **Final SCORE**
(42) **Achieving Success**

3:05 (17) **MOVIE: Working Girl** (Comedy, Drama, 1988) A struggling secretary is determined to climb the corporate ladder. *Melanie Griffith, Harrison Ford* R

3:15 (21) **On Location: Richard Lewis: I'm Exhausted** Poor Richard Lewis struggles against adversity to bring laughter.

3:55 (10) **MOVIE: Mad Love** (Horror, 1935) A Surgeon replaces a pianist's hands with those of a dead murderer. *Peter Lorre, Frances Drake*

4:00 (9) **MOVIE: The Virgin Queen** (Historical Drama, 1955) Walter Raleigh wins a promise of ships to explore the New World. *Bette Davis, Richard Todd*
(27) **36 Nova** Archaeologists unearth clues about the Red Paint People.
(29) (30) **MOVIE: Jacob Two Two Meets The Hooded Fang** (Comedy, 1977) A boy says everything twice because he is not noticed by adults. *Alex Karras, Stephen Newman*
(30) **MOVIE: Calendar Girl** (Romance, 1947) A struggling composer and a playboy pursue the same girl. *Jane Nigh, John Hubbard*
(31) **NWA Main Event Wrestling**
(32) **IMSA Grand Prix Hour**
(37) **MOVIE: Terror By Night** (Mystery, 1946) Sherlock Holmes and Dr. Watson pursue a murderous jewel thief. *Basil Rathbone, Nigel Bruce*
(38) **Final SCORE**
(42) **BTR: The Business Of Television Report**
(49) **MOVIE: Flight Of The Navigator** (Science Fiction, 1986) A 12-year-old vanishes from Earth and becomes a spacecraft pilot. *Joey Cramer, Veronica Cartwright*

4:05 (41) **MOVIE: Racing With The Moon** (Comedy, Drama, 1984) Four teenagers come of age and fall in love in the shadow of the war. *Sean Penn, Elizabeth McGovern* PG

4:10 (46) **ShowBiz This Week**

4:15 (21) **MOVIE: The Boost** (Drama, 1988) A salesman moves his family to Los Angeles and gets involved in drugs. *James Woods, Sean Young* R

4:30 (41) **MOVIE: A Yankee On The Burma Road** (Adventure, Drama, 1942) Taxi driver winds up driving a lead truck across China. *Gene Autry, Barry Nelson*
(42) **Business Of Effective Speaking**

5:00 (17) **Cinemax Sessions** George Harrison, Ringo Starr, Eric Clapton and Dave Edmonds.
(23) (4) **Guns Of Will Sonnett**
(27) (36) **Wild America** A look at the ways in which fish adapt to their environment.
(33) **Golf America**
(34) **Lassie**
(38) **Sports Review**
(39) **Final SCORE**
(42) **Future Probe**

5:05 (10) **MOVIE: Allan Quatermain And The Lost City Of Gold** (Adventure, 1987) A dashing adventurer discovers a lost civilization in the jungle. *Richard Chamberlain, Sharon Stone*

5:30 (29) (2) **Wall Street Journal Report**
(23) (4) **Branded**
(27) (36) **Faces Of Culture** Culture And Personality.
(37) **Shortstories** An aspiring singer has to choose between her big break and her sister. *Marilyn Reed*
(45) **Sidekicks** A bachelor detective becomes the guardian of a martial arts expert. *Gerald Okamura, Bruce Boyers*

5:55 (41) **MOVIE: Dakota** (Drama, 1988) A young rebel must face up to his past in order to start anew. *Lee Majors, Phillips Edmunds* PG

James Stewart serves as co-chairman of the super special, *Night of 100 Stars III*, Monday on NBC.

LEARN CPR, PLEASE.

Training Necessary
Call Your Local Red Cross Chapter

American Red Cross

LET'S TALK

Jameson Parker did daytime before A.J. Simon character

By Polly Vonetes

Q: *I am writing to inquire about Jameson Parker of* Simon And Simon *fame. I always look forward to watching his shows. Any information about him would be greatly appreciated. —J.A.B., The Woodlands, Texas*

A: Jameson Parker was born in Baltimore, Md., Nov. 18, 1947. His father was a career foreign service officer, and Jameson spent most of his childhood overseas. His father eventually left his job to become curator of the museum at Mount Vernon, Va., and Jameson divided his time between there and Vermont, where his mother lived. In 1972, Jameson moved to New York, where he eventually obtained work in TV commercials and off-Broadway productions. He was later cast in the daytime series *Somerset*, followed by the role of Brad Vernon on *One Life To Live*. He then began playing supporting parts in TV movies and prime-time series, before being cast as A.J. on *Simon And Simon*. He had been filming a new series for CBS with Bruce Boxleitner, but the series ended production before it ever aired. Jameson and his wife, Bonnie, an actress and photographer, live in Los Angeles. They have three children.

Q: *Is Veronica Lake working as a waitress in the Village in New York, but with black hair? —Joyce Mongelli, Bayside, N.Y.*

A: Your look-a-like, with black hair, is definitely not Veronica Lake. Miss Lake, the petite, husky-voiced blonde with the "peek-a-boo" hairstyle, died of acute hepatitis in 1973.

Q: *Could you tell me if Richard Thomas (John Boy) and Steve Thomas of* This Old House *are related? —John Rutkowski, Rhinelander, Wis.*

A: I can find nothing to indicate that Richard Thomas and Steve Thomas are related.

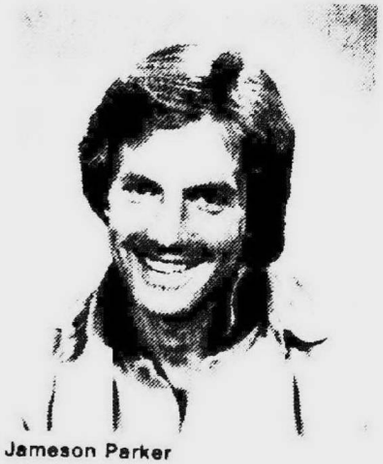

Jameson Parker

Q: *I have been wondering about a movie I saw on HBO a few years ago. It had Kristy McNichol and Christopher (I can't remember his name) as its stars. I think the name of the movie was* The Pirate Movie. *Anyway, do you know any place I could write or call to order it? —Kristie Rogers, Elko, Nev.*

A: The movie you request was called *The Pirate Movie*. Released in 1982, it starred Kristy McNichol and Christopher Atkins. Even though it did not receive rave reviews it is available on tape. If your local video store cannot order it for you, write to Home Vision, 945 Concord Place, Farmingham, Mass. 01701. They may be able to help you.

Send your questions about the world of entertainment to: Polly Vonetes, Let's Talk, P.O. Box 17748, Fort Worth, Texas 76102-0748.

HOROSCOPE

May 20 through May 26 **By A. Murphy**

GEMINI (May 21-June 20)
Are you devoting enough attention to your personal spirituality? Spend time for thinking about what you have and what you have to give.

CANCER (June 21-July 22)
Consider the benefits you receive from working on your art. Are you fulfilling yourself? Are you satisfied with the work and happy doing it?

LEO (July 23-Aug. 22)
Honesty should be foremost on your mind. Remain true to your own feelings and let them be known unless serious danger could come of it.

VIRGO (Aug. 23-Sept. 22)
Don't let the season bypass you without your ever smelling a rose. Take a walk around the neighborhood. Sit in the shade and observe others.

LIBRA (Sept. 23-Oct. 22)
It may be time to consider a job change if you are unhappy where you are. Visualize yourself where you want to be. You deserve better.

SCORPIO (Oct. 23-Nov. 21)
Plan a relaxing vacation that will relieve you of the stress from your job. Let co-workers know they are appreciated. Celebrate a friendship.

SAGITTARIUS (Nov. 22-Dec. 21)
Instead of letting suspicions turn into rumors, ask for an account of that which involves you and set the record straight. Respect for you grows.

CAPRICORN (Dec. 22-Jan. 19)
That job you have been putting off doing cannot wait much longer. You and all involved will feel great relief when it is done.

AQUARIUS (Jan. 20-Feb. 18)
An education is not always fun and easy, but the benefits will last for the rest of your life. Pay attention to what is before you.

PISCES (Feb. 19-March 20)
Look closely at what you are eating. The more simple and natural, the better. Take adequate time for thinking and try to make wise decisions.

ARIES (March 21-April 19)
Look for meaning immediately around you. Remind yourself often of what you truly want and work toward it every day.

TAURUS (April 20-May 20)
Do not put off medical exams. Evaluate your financial status and live accordingly. Listen attentively to the problems of loved ones.

Liberty Street Shoe Repair

- Shoes rebuilt & refinished
- Leather goods repaired
- Orthopedic corrections
- Luggage repaired
- Zippers repaired or replaced

If it's leather or vinyl, bring it in!

Grand Opening Special
LADIES DOWEL LIFTS **$2.00** pr.
EXPIRES 5-31-90

157 W. Liberty
Plymouth
(In Old Village)
451-1233

CROSSWORD PUZZLE

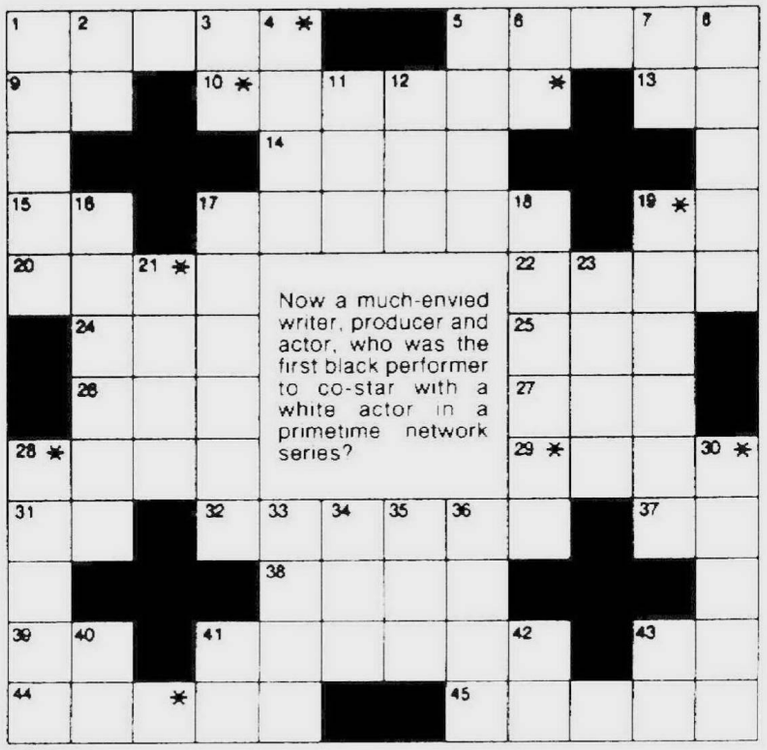

The answer to the Crossword Quiz is found within the answers in the puzzle. To find the answer, unscramble the letters noted with asterisks within the puzzle

ACROSS
1 Merlin's specialty
5 *The __ Chase*
9 Talking horse
10 Hal Linden's character, once
13 Caroline Ingalls, to Laura and Mary
14 Iran's currency
15 Initials for Acuff
17 __ *vs. Kramer*
19 Bo's monogram
20 Mr. Guthrie
22 Unsightly
24 Snooze
25 Scottish denial
26 Napoleon's title: abbr.
27 Yang's complement
28 " __ by your outfit that you. " (2)
29 Auto manufacturer
31 Insigne for a Beatle
32 *Highway to Heaven* star
37 Continent: abbr.
38 Rich soil
39 Astronaut Neil's initials
41 William Conrad's show (1971-76)
43 *One Day __ a Time*
44 Ms. Burstyn
45 Scarlett __

DOWN
1 Actress Anne
2 Commercial
3 Monogram for composer Irving
4 Louise of *Dear John*
5 Soccer star
6 Affirmative vote
7 Dorothy's Auntie
8 Travis or Quaid
11 Inlet
12 1960's war site, familiarly
16 James of *Gunsmoke*
17 Newscaster Ted
18 Journalist Damon
19 Mixes
21 Like a poor excuse
23 Wojohowicz of *Barney Miller*
28 Castle or Dunne
30 __ *Barbara*
33 Hawkeye Pierce's portrayer
34 Prefix for fat or sense
35 Roseanne's hubby
36 Melville novel
40 Hitchcock, for short
41 Clint's insigne
42 Writer Hawthorne's monogram
43 Little Rock's st

Solution
Bill Cosby

© TV Listing Inc

TRIVIA, ETC.

What delayed Oscars one time?

By Steven Alan McGraw

Questions:

1. The Oscars ceremony was delayed for one day in 1981. Why? (Bonus: What was the date?)
2. What was Vivien Leigh's real name? (Bonus: Where was she born?)
3. This actor was nominated for an Oscar for his performance in the movie *Give 'Em Hell, Harry*. Name him! (And, as a bonus, name the other character for which this actor is well known for playing in a one-man show.)
4. Name the film which was made from the book *Mute Witness*, by Robert L. Pike.
5. How many rooms were available at the Bates Motel?
6. Identify the 1941 Disney film which was set at a circus.
7. Who played Grand Moff Tarkin in the original *Star Wars*?

Answers:

7. Peter Cushing
6. *Dumbo*
5. Twelve
4. *Bullitt*
3. Actor James Whitmore has delighted audiences with his one-man show about Will Rogers.
2. Vivian Mary Hartley was born in Darjeeling, India.
1. On March 30, 1981, the awards were postponed for one day because of the assassination attempt on Ronald Reagan.

© TV Listing Inc

Bree Walker hosts the all-new sixth edition of *People Magazine On TV*, Thursday on CBS.

SOAP TALK

'General Hospital' should dump rock

By Candace Havens

Dear Candace: My favorite soap is *General Hospital*, but I am disappointed with the writing. Who cares about aliens and some stupid rock that does unreal things. Let's get on with some good writing about the people we love to hate. Lucy and Scott. If they ever take those two off, I won't watch any more. I'm kind of sick of Katherine and Robert (he could find someone better). I think he should go back to Anna. Frisco and Felicia are boring. —O.L. Coleman, Wis.

Dear Reader: While I agree with your evaluation of the alien storyline on *GH*, I have to say that I enjoy seeing Frisco and Felicia together. In case you haven't heard, there is a rumor that Kristina Malandro (Felicia) is pregnant and the pregnancy will be written into a *GH* storyline. It has also been rumored that Jack Wagner (Frisco) may indeed be the father.

I also think your assessment of Lucy Coe (Lynn Herring) and Scott Baldwin (Kin Shriner) is right on the money. Just imagine how boring it would be if these two weren't wreaking havoc in the lives of those around them.

Dear Candace: I am writing about the recent article in which Jewell Lund wrote concerning Edie Lehmann, (Katherine, *GH*).

I would just like to say that Lehmann has got to be the brightest new face to join *General Hospital* since I have been watching it, which has been eight years now. Not only is she beautiful, but she is always bubbly and full of energy, which makes the show even more fun to watch. She and Finola Hughes (Anna) are definitely the best. And, true, just as you said, anyone who can play opposite of Tristan Rogers (Robert), should win an award.

Certainly, anyone as vibrant and pretty as Lehmann, who is also very musically talented, who can come on a soap opera with virtually no acting experience and be listed as one of the top 10 best actresses after being on the show for little over a year, cannot be considered a poor actress. If someone can't see that, then they must be blind. —Melissa Reynolds, Elko, Nev.

I want to hear from you! If you have a favorite soap scenario you would like to sound off about, or a question about the soaps, write to Candace Havens, Soap Talk, P.O. Box 17748, Fort Worth, TX 76102-0748.

© TV Listing Inc

BITS AND PIECES

Harry Hamlin stars in thriller with Nicollette Sheridan

Showtime will present an original two-hour exclusive suspense thriller titled *Deceptions*, starring Harry Hamlin and Nicollette Sheridan. Set in southern California, this provocative mystery is scheduled to debut on the cable network in June. Robert Davi co-stars in the story of a detective who investigates the murder of a wealthy businessman.

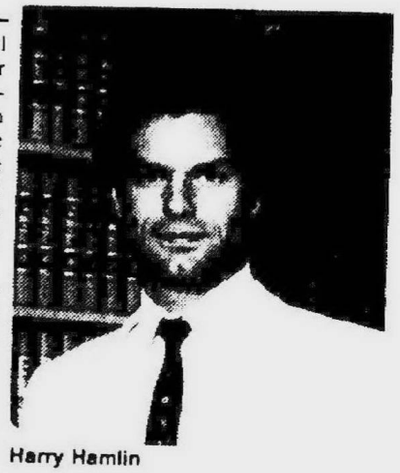

Harry Hamlin

In an unprecedented agreement, CBS Entertainment has acquired premiere broadcast rights to a group of 1989 theatrical motion pictures, all of which will air during the 1990-91 season on CBS. The deal marks the first time in a decade that a network and major theatrical studio have reached such an agreement. Among the 10 films included in the package are *Born On The Fourth Of July*, *Field Of Dreams*, *Uncle Buck*, *Fletch Lives*, *K-9*, *The Wizard*, *Renegades* and *Shocker*.

With a daily television talk show, several live concert performances a week and a book in the works, Joan Rivers decided to take a break. "So I made a movie—it was my vacation. It's fun and relaxing for me to do something different," she says of *Bad Times In Beverly Hills*, airing May 23 on CBS.

ABC Wide World Of Sports will telecast *Coup de Hoop* June 23 to find the nation's best 3-on-3 playground basketball players in the United States and Puerto Rico. Paradise Sports Promotions and Coca-Cola are major sponsors of the event. Local tournaments are being held in 95 cities this month. Regional winners will compete in the national championships on ABC.

Randy Travis leads in nominations for the 13 fan-voted categories in the *TNN Music City News Country Awards* airing on Monday, June 4. Travis was nominated in five categories, including Single Of The Year, Album Of The Year, Video Of The Year, Male Artist Of The Year and Entertainer Of The Year. Ricky Van Shelton, George Strait and the Statler Brothers scored with three nominations each.

John Ritter has been set to host the *American Red Cross Emergency Test* special. The show airs June 7 on ABC. The interactive special, featuring a bevy of guest stars, will ask members of the audience to test themselves on a series of safety questions.

Olympic swimming Gold Medalist Matt Biondi was so taken with the discoveries he made while filming the special *Dolphins, Whales And Us*, he decided to do something to save the sea creatures. He gathered some friends—12 other Olympic athletes—and they formed the Delphus Foundation, a non-profit fund-raising organization dedicated to preserving ocean life.

Christopher Plummer will star in *Counter Strike*, an original action/adventure series premiering in July on the USA Network. This will be the first weekly television series for the veteran actor of stage and screen. Starring along with Plummer will be Simon MacCorkindale, Stephen Shellen and French actress Cyrielle Claire. The series will air each Sunday beginning July 1.

Rick Schroder says, "It seems to bother people that they can't call me Ricky, anymore. My growing up was harder for others than it was for me. But, sorry, I'm 20 and I'm no longer Ricky—I'm Rick or Richard."

SAVINGS EVERYDAY!

PLUS

1990 TAURUS GL
4 DOOR SEDAN

Air cond. AM/FM cassette, cruise control, tilt steering wheel, speed control, rear defroster, power steering, power brakes, power windows, power door locks, power mirrors, dual remote mirrors, tinted glass, rear wiper/washer, intermittent wipers, dual sport mirrors, rear window defroster, 3.0L V6 engine, automatic transmission, 4 wheel disc brakes, P205/70R14 BSW tires, aluminum wheels, full wheel covers, 60/40 split bench seat, console with storage, floor shift, center armrest, dual reading lamps, trip odometer, AM/FM stereo with digital clock, cassette, rear defogger, intermittent wipers, remote decklid release, dual power mirrors, tilt steering wheel, cruise control, air conditioning, power windows, power door locks