Plymouth Observer

Volume 104 Number 37 | Thursday, January 18, 1990 | Plymouth, Michigan | 80 Pages | Fifty Cents

© Suburban Communications Corporation. All Rights Reserved

Warm weather turns works of ice to mush

Cold forecast warms hearts of city officials, ice fest organizers

By Kevin Brown
staff writer

The wet look went out of style in the mid-'60s.

But on the fifth day of the 1990 Plymouth Community Ice Sculpture Spectacular, the wet look was back.

That's because temperatures rose to nearly 50 degrees Monday and Tuesday. Most of the more than 100 ice sculptures placed around town changed from clear and magnificent to cloudy and mushy, as evening crowds continued to flock downtown for the festival.

But the National Weather Service predicted temperatures would fall to the mid-30s Friday and Saturday.

That suggests that sculptures to be created tonight, Friday and Saturday could survive the rest of the festival, scheduled to wrap-up Sunday.

"The puddle festival is moving along well," Assistant City Manager Paul Sincock told city commissioners on Monday.

Earlier Monday, Sincock and Department of Public Works crews removed what was left of sculptures from bunting-draped pedestals around town.

On Tuesday, festival Executive Director Pam Kosteva said, "We've postponed everything," as weather forced a delay in ice shipments scheduled for earlier this week. More ice was scheduled to arrive tonight.

"We're going to have lovely weather as of Friday," Kosteva said.

> ***'The puddle festival is moving along well.'***
> *— Paul Sincock*
> *assistant city manager*

"We're bringing all the professionals (carvers) back in late Thursday night, that's when they'll work."

The professional team carving competition judging is scheduled for 9:30 p.m. Friday. Judging for the individual professional ice carving competition is scheduled for noon Saturday.

Kosteva said if she had to pick a time period during the festival when sculptures would melt, Monday through Wednesday was best — as competitions take place on festival weekends when most visitors come to view the sculptures.

Overall, she said, "I'm delighted."

"Obviously we wouldn't pick it at all (a warm spell), but if we had to have any melting this is a good time."

And warmer-than-usual January weather was a boon for the 7:30 p.m. Tuesday outdoor performance of the 82nd Airborne Division All-American Chorus, at the band shell in Kellog Park.

The 27 paratroopers, in their maroon berets, ascots, uniforms and shiny jump boots, also performed patriotic and contemporary songs in a 2 p.m. show at the Penn Theater, for an audience of more than 100.

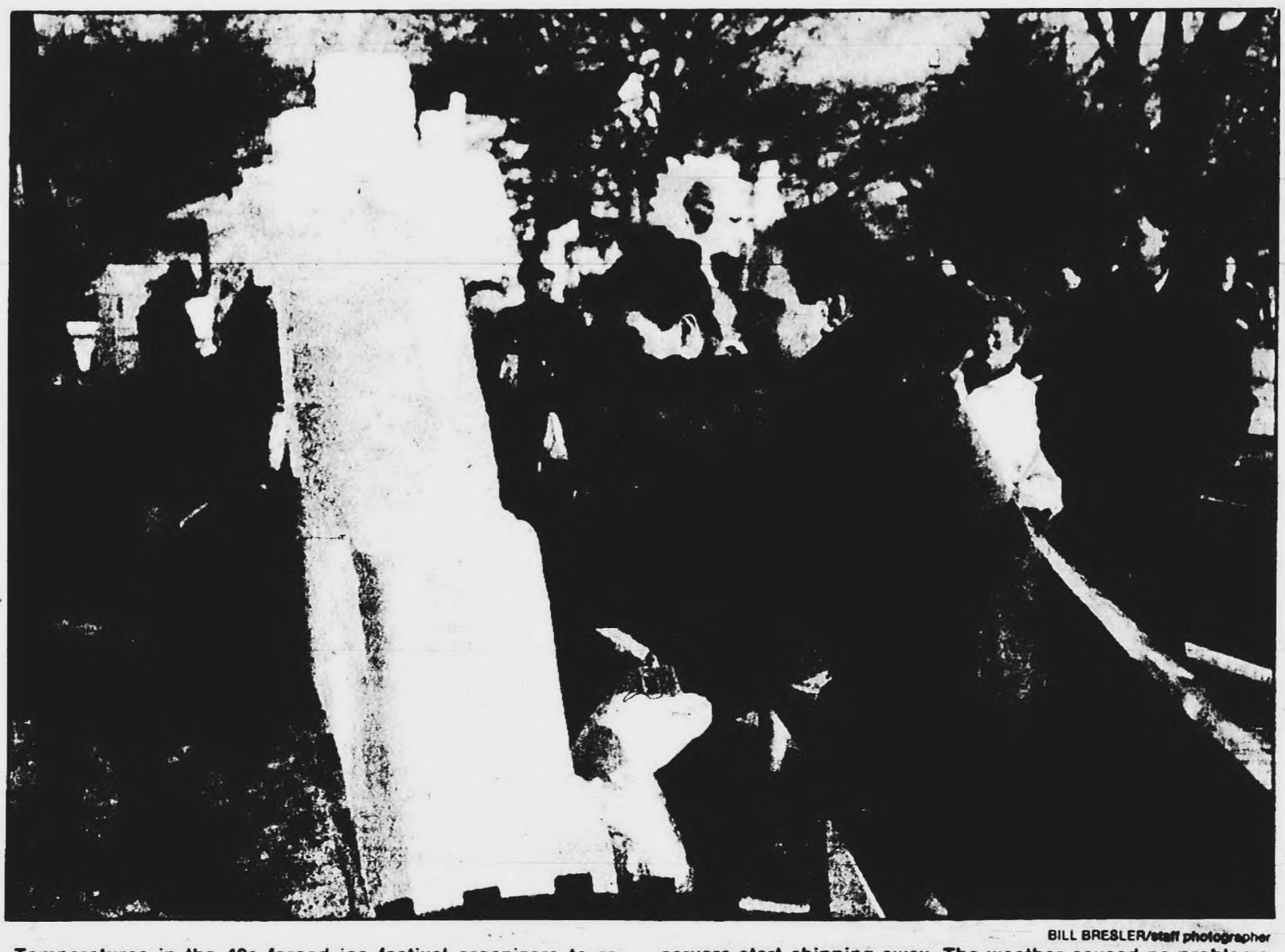

BILL BRESLER/staff photographer

Temperatures in the 40s forced ice festival organizers to remove sculptures. Above, Paul Sincock, assistant city manager, and Ryan Fitzpatrick topple carvings weakened by the warm weather. However, organizers say things will be back in form this weekend as temperatures drop and the professional carvers start chipping away. The weather caused no problems for members of the 82nd Airborne Division All-American Chorus which performed as part of the festival. For more on the festival, please turn to Page 3A.

Loitering charges dropped

By Kevin Brown
staff writer

People ticketed for loitering at a Plymouth McDonald's restaurant last summer won't have to face charges.

About 30 cases still before the courts would not be pursued, Ron Lowe, Plymouth city attorney, said Monday.

"During the course of the summer, there were some problems with cruising at the McDonald's," Lowe said.

But by citing cruisers for loitering, the city was violating a fundamental public right to associate as implied in the U.S. Constitution, Lowe said.

"When you regulate . . . you have to have a compelling state interest to do so. Our ordinance (under which the tickets were written) fell short," he said.

"I have to review it with the police chief," Lowe said, concerning the future of the ordinance. "We may find

Please turn to Page 2

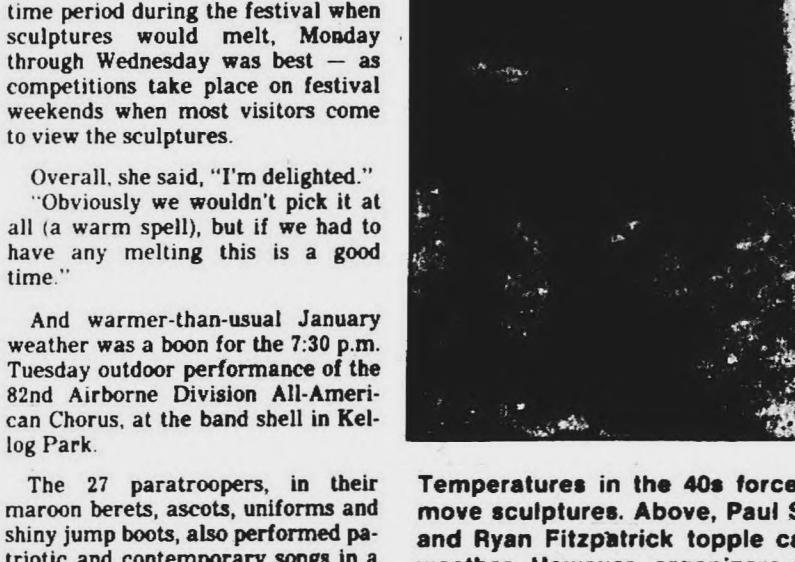

BILL BRESLER/staff photographer

Students at Isbister Elementary School observed Martin Luther King Day by learning how to resolve conflicts without resorting to violence. Above, Aaron Benso, left, and Nicholas Range, right, work on such a project.

King's legacy

Students reflect on slain civil rights leader

By M.B. Dillon
staff writer

In the opinion of Keith Gilbride, a third-grader at Isbister Elementary School in Plymouth Township, Martin Luther King Jr. was "pretty neat. He had to do all that to change things so black kids and white kids could play together.

"Blacks had to sit in the back of the bus and had to use different drinking fountains.

"I don't really care about black and white. They're equal. I think they'd be a good friend. They're just black. That doesn't mean anything."

With fellow third-graders, Keith saw a filmstrip about the slain civil rights leader on the anniversary of his birthday. Students then broke into small groups to discuss Martin Luther King and his message.

Courtney Van Dyke described King as someone who "believed people should all be equal."

Brett McGrew said King "made speeches that made life easier for people."

Aaron Benso said he would put King's assassin, James Earl Ray, "in an electric chair."

Megan Fike said she didn't like it when she learned that "blacks and whites had to use different bathrooms

Please turn to Page 3

Like King, student has dream

Last summer, Plymouth-Canton High School students Nicole Rutz, who is white, and Tiffani Bryant, who is black, were nominated by their teachers to attend a two-week program with the Michigan Summer Institute for Arts and Sciences at Olivet College.

In a class dealing with race and ethnicity, Rutz and Bryant learned about the racial unrest that recently rocked the University of Michigan campus.

Afterward, Rutz wrote an essay entitled "A Prayer for the Living — I Have a Dream," and dedicated it to Bryant. Both students are seniors.

Rutz wrote it because, "I'd never really understood all the problems blacks had to go through, even now.

"It really scared me to think she was going to face something like that if she was going to college," Rutz said.

ON Martin Luther King Day, Bryant read the essay to the student body over the public address system.

Please turn to Page 3

what's inside

Building scene	1H
Business	1C
Calendar	6C,9C
Classifieds	C,E-H
Auto	C,F
Employment	C,G,H
Index	3G
Real estate	E-H
Creative living	1E
Crime watch	4A
Crossword	9E
Entertainment	6D
Obituaries	6A
Opinion	12A
Sports	1D
Suburban life	1B

NEWSLINE . . .591-2300
SPORTSLINE . .591-2312

The CLASSIFIEDS

Classified makes good dollars and sense. Get the most for your money-buy or sell classified.

591-0900

Use Your MasterCard or Visa



Police look for motive in security guard slaying

By Joe Bauman
staff writer

Livonia police are seeking a motive in the slaying of a security guard at the General Motors Delco Products plant on Eckles Road.

The victim, 22-year-old Jason Bickel of Westland, was found suffering from a gunshot wound to the head, at about 9 p.m. Sunday by a fellow employee. He was taken to St. Mary Hospital in Livonia and pronounced dead at 10:45 p.m.

According to police investigators, Bickel had been dispatched to check an alarm on an open door in the plant at about 7 p.m. When he failed to report back with his superiors within an hour, plant security unsuccessfully attempted to contact the victim and it was decided to conduct a search of the plant.

BICKEL'S BODY was found shortly before 9 p.m. by a maintenance employee who was responding to a call for all employees to report to the main security office.

Bickel reportedly had taken a new job and was working his last night for General Motors at the Delco plant.

Livonia police Lt. Michael Murray said investigators have not determined whether Bickel's investigation of the alarm and his slaying are related.

"The victim never checked in with the security office regarding the alarm, and there was no evidence that the door had been forcibly opened," Murray said.

"We are exploring the possibility that the victim either was shot by an intruder or by a plant employee, and have no suspects at this time."

Please turn to Page 2

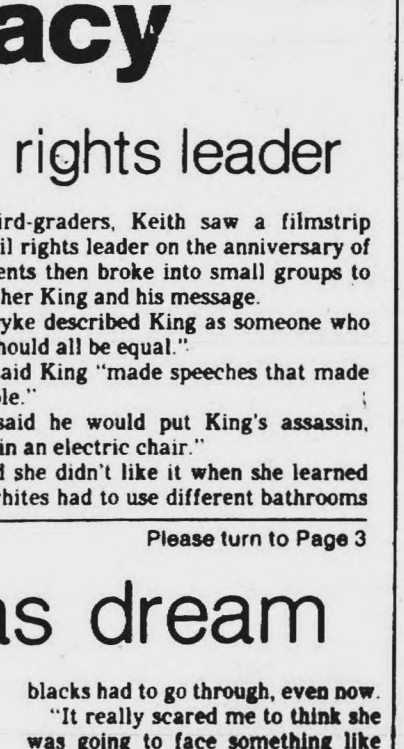

Jason Bickel

No suspects so far in murder of guard

Continued from Page 1

Murray said Bickel's body was discovered in a hallway in the plant's office area, a considerable distance from the door he was to check. The door is an emergency fire exit located in the south end of the plant, and has no exterior door handles.

"We have not determined whether an intruder entered the plant through the door," Murray said Monday. "It is not uncommon for those door alarms to go off because they are quite sensitive, especially to strong winds and the like."

ACCORDING TO Murrary, none of the security personnel at the plant are armed, and no weapon was found near the murder site. It also has not been determined what caliber and type of gun was used in the shooting.

Because the parts plant was shutdown for the long weekend in observance of Martin Luther King Day when the shooting occurred, there were only 12 employees working in comparison to the usual 2,300-person workforce.

According to Gary Kistemaker, personnel director at the plant, Bickel was temporarily assigned to the facility as a security guard. The victim had been employed with the company for about six months.

Bickel and his wife, Angela, moved to Westland after both left the Marine Corps in August, a family member said. The couple has one child, 16-month-old Joshua. The victim's family is from southern Indiana.

"From what we can tell he was a pleasant guy who was well-liked and wasn't known as a troublemaker," Kistemaker said. "He filled in at the plant for vacations and such, and had worked here quite a bit in the past few months."

Kistemaker said he is satisfied that there is adequate security at the plant, although he added that a security review will be necessary as a result of the shooting.

All of the emergency exits within the plant are guarded with alarms, he said, and the main entrances are staffed with security personnel. Video cameras also keep a visual check of the premises.

Bickel's slaying was the first homicide in Livonia this year.

In addition to his wife and son, Bickel is survived by his parents, Eldon and Clairetta Bickel; brothers, Carl, Eldon Leroy, Bentley and Bradley; and a sister, Kitty Sue Ellen.

Services were scheduled for 11 a.m. today at the Charles Step Funeral Home in Redford.



JIM JAGDFELD/staff photographer

Livonia police evidence technicians make a plaster cast of a footprint just outside the door that activated the alarm the victim responded to Sunday night. Officers at work are Michael Bremenour (left), Sgt. Joseph Derscha and officer Rodger Degen.

Charges against 'cruisers' dropped

Continued from Page 1

other means of achieving the same thing."

LOWE REVIEWED the ordinance and the city's policy in writing tickets after four area attorneys "raised the same point of the unconstitutionality," he said.

"(Under the city ordinance) you could be getting out of your car at McDonald's and I could be coming out, and if we stopped to talk in the parking lot, we could be ticketed," Lowe said.

Plymouth attorney Carol Levitte and three other attorneys representing clients ticketed under the ordinance "were going to file motions" last summer over the ticket-writing policy, Lowe said.

Levitte maintained that the ordinance was unconstitutional in a letter to Lowe.

LEVITTE FIRST challenged the ordinance in July, Lowe said. That sparked an initial review, he said.

He advised police Chief Richard Myers not to write any more tickets for loitering, as the ordinance may have been unconstitutional, Lowe said.

The ordinance was probably written in the '50s or early '60s, to stem cruising then, Lowe said.

Some cited for loitering last summer at the McDonald's, on Ann Arbor Road south of Main, had pleaded guilty and paid fines, he told city commissioners at their regular meeting Monday.

The maximum penalty for loitering is $205 in fines and court costs and 90 days in jail.

RESPONDING TO a question from city commissioner Jerry Vorva, someone who pleaded guilty to loitering at the restaurant could only have his records expunged by the judge who presided over the case in 35th District Court, Lowe said.

Questions concerning the loitering violations should be directed to Lowe's office, not city hall, he told commissioners.

Men, if you're about to turn 18, it's time to register with Selective Service at any U.S. Post Office. It's quick It's easy. And it's the law.

You may request agendas

Under provisions of Michigan's Open Meetings Act, you're entitled to receive notices of government meetings. A public body must mail notices to people who, on an annual basis, request such notification. Under the act, payment of a reasonable fee may be required before notices are mailed. This provision applies to all local, county and state governments. At the local level this includes city councils, school boards and various boards and commissions.

Plymouth Observer
(USPS 436-360)
Published every Monday and Thursday by Observer & Eccentric Newspapers, 36251 Schoolcraft, Livonia, MI 48150. Second-class postage paid at Livonia, MI 48151. Address all mail (subscription, change of address, Form 3569) to P.O. Box 2428, Livonia, MI 48151. Telephone 591-0500.
HOME DELIVERY SERVICE
Newsstand . . . . per copy, 50¢
Carrier . . . . . monthly, $3.00
Mail. . . . . yearly, $55.00
All advertising published in the Plymouth Observer is subject to the conditions stated in the applicable rate card, copies of which are available from the advertising department, Plymouth Observer, 489 S. Main, Plymouth, MI 48170. (313) 459-2700. The Plymouth Observer reserves the right not to accept an advertiser's order. Observer & Eccentric ad-takers have no authority to bind this newspaper and only publication of an advertisement shall constitute final acceptance of the advertiser's order.

JANES HAS TASTE
And TASTE has Janes---
Read him every Monday

Free Federal Consumer Information Catalog.
Dept. TD, Pueblo, Colorado 81009

CLEARANCE
ADDITIONAL 25% OFF!
OFF END-OF-SEASON FASHIONS **ALREADY REDUCED 20%-50%!** SWEATERS, TOPS & BOTTOMS FOR GUYS GALS & STUDENTS AT DRASTIC REDUCTIONS! LOOK FOR THE ORANGE PRICE TAGS & TAKE OFF 25%!
Hurry for best selection!
Sagebrush
Visit our new store in Ypsilanti
Ypsilanti—3815 Carpenter Road next to Meijer
Canton—Next to Meijer on Ford Road at Canton Center

BULK FOOD'S [redacted] AND MORE
555 W. Ann Arbor Road
(Riverbank Square)
Plymouth • 453-1830
Hours: Mon.-Fri. 9-9 • Sat. 9-7 • Sun. 11-5

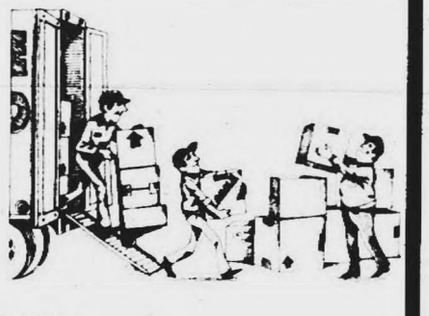

MOVING SALE
We Found a New Location.
10% to 30% OFF
ALL MERCHANDISE
Big Savings on...
All Gourmet Coffee 20% OFF
All Candies 15% OFF
All Wine 15% OFF
And Many Many More

• The pulse of your community • The pulse of your community • The pulse of

Tickle's 'N Giggles
invites you to visit our designer childrens boutique during the Plymouth Ice Festival.
Unusual, Unique and Affordable Designer Clothing for Children at Manufacturers Prices!
Everyday 20-50% OFF
MON.-SUN. 10-6; 10-9 FRIDAY
10% OFF WITH THIS AD
470 Forest • Plymouth • 454-4554

Woodland Meadows
Recycling & Disposal Facility
Licensed by the State of Michigan
All loads must be covered.
Van Born Road, west of Hannan
326-0993
A Waste Management Company

WE DELIVER THE BEST IN ENTERTAINMENT
SEE OVER 20 ENTERTAINMENT CENTER AND WALL SYSTEMS ON DISPLAY
AVAILABLE IN OAK AND CHERRY.
NOW ON SALE!!!
CUSTOM SIZES AVAILABLE
BRING IN YOUR TV, STEREO AND WALL DIMENSIONS.
Wm. C. Franks Furniture
Fine Traditional and Country Furnishings
2945 S. WAYNE ROAD
(4 blks. North of Michigan Ave.)
721-1044
Mon., Thurs., Fri. 9-9
Tues., Wed., Sat. 9-6

Nicole's Meat & Deli Market
UNDER NEW OWNERSHIP (formerly J&T Choice Meats) UNDER NEW OWNERSHIP
39493 Joy Road • Pine Tree Plaza • Canton
Homogenized Milk $2.19 GAL.
Fresh Ground Chuck $1.69 LB.
Chicken Breast 99¢ LB. with back
Chicken Legs with back 39¢ LB.
Bundle Steak Sale
• 4 Porterhouse Steaks
• 4 T-Bone Steaks
• 4 Club Steaks
• 4 Sirloin Steaks
• 12 Lbs. Ground Chuck
• 12 Center Cut Pork Chops
• 12 End Cut Pork Chops
Only $129.95
Imported Ham $2.69 LB.
Lipari Hard Salami $1.98 LB.
Turkey Breast & Roast Beef $2.99 LB.
West Virginia Brand Bacon $1.89 LB.
453-7460
Phone Orders Welcome
WE CARRY A FULL LINE OF MEAT - BEEF - PORK - LAMB - VEAL - SEAFOOD



Chorus members perform.



photos by BILL BRESLER/staff photographer

Mike Herrman told the crowd he was "lucky to be in this (the chorus). I would have been there in my old stomping grounds." He was in Panama from 1986-1988.

Tuneful paratroopers delight ice fest crowd

By M.B. Dillon
staff writer

Hailing from Fort Bragg, N.C., the 82nd Airborne Division All-American Chorus brightened up what otherwise was a fogged-out, washed-out day in the life of the Plymouth Community Ice Sculpture Spectacular.

For more than 100 fans, the paratroopers put on a free show Tuesday afternoon at the Penn Theater.

In the bandshell in Kellogg Park, the paratroopers staged a second performance at 7:30 p.m.



Plymouth residents applaud the invasion by members of the 82nd Airborne Division All-American Chorus.

Looking sharp in maroon berets, ascots, fatigues and spit-shined jump boots, the 27-man chorus accompanied only by a pitch pipe and their own four-part harmony served up songs like, "This is the Army Mr. Jones," "Don't Sit under the Apple Tree," and "God Bless the U.S.A."

Other less well-known numbers were every bit as appreciated, with lyrics like, "I wouldn't give a bean to be a fancy pants Marine."

Or, "I'd rather be a dog-faced soldier like I am than wear Navy dungarees."

And then there was, "I want my knees in the breeze . . . I want to jump from a plane while it's in the air . . ."

Chorus members Eric Schmidt and Dale Hart co-wrote a verse to "We Were There," based on their division's recent experience in Panama.

"On a cold December night it came, that fearless battle cry.

"When the green light lit over Panama, our brave men stood to fight. Noriega went too far this time, so we came down from the sky, to restore the land for freedom and protect American lives."

None of the paratroopers, who tour with the chorus for six months to a year before returning to other duties, were in Panama during the last few months. But Michael Herrman, of Stanford, Conn., could very well have been.

He said before the show, "I'm lucky to be in this (the chorus). I would have been there in my old stomping grounds.

Herrman was in Panama from 1986-1988.

The problems were beginning last year," he said. "A lot of Panamanians were sabotaging our tank farm where we had live patrols with the Marines. There was full escalation after that.

"One of my buddies was down there. He got hurt. He got grenade fragments in his leg. He said it was pretty wild, pretty messy," said Herrman, who sings bass.

Herrman's friend, a Californian named Chip Vincent, was with "one of the groups who took over the Marriott. He was jumping out of a plane at 5 a.m. and they were firing at them.

"He said he was never more scared in his life. He threw a grenade, but he couldn't get it off because guys were sniping at him. He got a Purple Heart."

TUESDAY MORNING, chorus members sang for the high school choir at Centennial Educational Park.

"We took questions and showed them there's something for them in the Army," said Hart of Memphis, Tenn.

"We can relate to them a lot better than their recruiter can."

Essay part of King Day events

Continued from Page 1

"A Prayer for the Living — I Have a Dream

"My dream is that my children will not have to face the problems of my generation; that I will not, as my parents did, leave behind a legacy of environmental destruction, nuclear uncertainty and a failing system for the poor; that someday everyone will truly begin equal and laws will not be just words on paper.

"This is my dream. I pray that I will not have to teach my children it is better to distrust than trust. I pray that, 'Little black boys and little black girls and little white boys and little white girls will not only sit down at that table together' as Dr. King said, but that they will try to understand each other and shed their stereotypes.

"I pray for us all to dig inside ourselves and find the humanity and unselfishness that drove those before us like Dr. Martin Luther King to strive for a better world; to strive for peace and understanding between nations and between every human being. This is my prayer for the living, my dream.

"Freedom is a very precious thing. It is the dream Dr. King had. Freedom is a word we use very easily now, but a word we do not understand.

"We love our freedom, but we too easily strip it away from others to serve ourselves.

"Before Dr. King's dream, before the dreams of so many others can be realized, we must first come together as one. We must cease to judge first on outward qualities and begin to see the inner warmth of all people.

"A man once said, 'The day there is no prejudice is the day when one will not remember if the person they just talked to was black or white.'

"It is this freedom from prejudgment that will lead us to the true meaning of freedom. This is my prayer for the living."

Kids take King's message to heart

Continued from Page 1

and drinking fountains because it wasn't fair to black people. He talked to people and changed things."

Students signed pledge cards promising to "do everything that I can to make America and the world a place where equality and justice, freedom and peace will grow and flourish."

Their teacher, Sandy Wiacek, told the class it was no coincidence she was handing the pledge cards out right before recess.

"What would it be like if we were all nice to each other for one day?" she asked.

"It'd be like paradise," answered Aaron Benso.

Wiacek said her students "can't believe this even happened.

"They think it's dumb; it's unthinkable that you wouldn't sit next to someone because they're black. A lot of kids get upset that ever happened.

"It's good kids don't see color barriers and all that stuff," she said. "That's what's so encouraging. The dividing lines aren't there in Plymouth."

Agreed Margo Stocker, another Isbister third-grade teacher: "These kids come from a pretty open-minded and well-educated neighborhood.

"I think these kids are in classes with children of other nationalities — Indian, Moslem and Japanese. So they're used to children of different cultures. Maybe that's made a difference."

AT EAST MIDDLE SCHOOL, seventh graders in Gary Rehberg's class watched a video and discussed Martin Luther King. Sitting in on the class was principal Tom Workman.

Student Mark MacInnis said the accomplishments of others pale in comparison to King's.



BILL BRESLER/staff photographer

Tom Workman, principal of East Middle School, told students about the life and work of Martin Luther King.

"Washington, Lincoln and Kennedy — they were presidents, but they didn't do anything compared to what King did," he said.

Seventh-grader Ronnie Roebuck asked Workman, "How come we're in school if it's such an important day?"

Answered the principal: "Can we best recognize Dr. King in school or out of school? My feeling is maybe we can better recognize him in school.

"If giving employees the day off can help us better recognize him, maybe we should consider that. I have a suspicion I'm spending more time recognizing Dr. King than people who aren't working or in school today."

Roebuck didn't begrudge having to attend school Monday.

"It's a happy day because he was such a . . . like maybe Jesus," he said. "He took all the pressure off people. He was helping them get their rights back."

Recognizing King's birthday is something Workman encourages all his teachers to do.

"As a community, we need to be cognizant of the fact that black history is important not only for blacks, but for all of us. It dignifies our black families to know the history of their culture is being recognized."

Next month, schools throughout the district will recognize black studies month.

CIAO
CLEARANCE
$138-$188

We are clearing our entire stock of those wonderful wool knit Ciao dresses you love! Fully lined, hand-finished with quality workmanship throughout. Shown from the collection, raspberry or lilac swing skirt dress with removable turtle neck. 6-18, $138.

While Quantities Last.



Jacobson's

We welcome Jacobson's Charge and American Express®
Shop until 9 p.m. on Thursday and Friday. Until 6 p.m. on Monday, Tuesday, Wednesday and Saturday

No suspects so far in murder of guard

Continued from Page 1

Murray said Bickel's body was discovered in a hallway in the plant's office area, a considerable distance from the door he was to check. The door is an emergency fire exit located in the south end of the plant, and has no exterior door handles.

"We have not determined whether an intruder entered the plant through the door," Murray said Monday. "It is not uncommon for these door alarms to go off because they are quite sensitive, especially to strong winds and the like."

ACCORDING TO Murrary, none of the security personnel at the plant are armed, and no weapon was found near the murder site. It also has not been determined what caliber and type of gun was used in the shooting.

Because the parts plant was shut down for the long weekend in observance of Martin Luther King Day when the shooting occurred, there were only 12 employees working in comparison to the usual 2,300-person workforce.

According to Gary Kistemaker, personnel director at the plant, Bickel was temporarily assigned to the facility as a security guard. The victim had been employed with the company for about six months.

Bickel and his wife, Angela, moved to Westland after both left the Marine Corps in August, a family member said. The couple has one child, 16-month-old Joshua. The victim's family is from southern Indiana.

"From what we can tell he was a pleasant guy who was well-liked and wasn't known as a troublemaker," Kistemaker said. "He filled in at the plant for vacations and such, and had worked here quite a bit in the past few months."

Kistemaker said he is satisfied that there is adequate security at the plant, although he added that a security review will be necessary as a result of the shooting.

All of the emergency exits within the plant are guarded with alarms, he said, and the main entrances are staffed with security personnel. Video cameras also keep a visual check of the premises.

Bickel's slaying was the first homicide in Livonia this year.

In addition to his wife and son, Bickel is survived by his parents, Eldon and Clairetta Bickel; brothers, Carl, Eldon Leroy, Bentley and Bradley; and a sister, Kitty Sue Ellen.

Services were scheduled for 11 a.m. today at the Charles Step Funeral Home in Redford.



JIM JAGDFELD/staff photographer

Livonia police evidence technicians make a plaster cast of a footprint just outside the door that activated the alarm the victim responded to Sunday night. Officers at work are Michael Bremenour (left), Sgt. Joseph Derscha and officer Rodger Degen.

Charges against 'cruisers' dropped

Continued from Page 1

other means of achieving the same thing."

LOWE REVIEWED the ordinance and the city's policy in writing tickets after four area attorneys "raised the same point of the unconstitutionality," he said.

"(Under the city ordinance) you could be getting out of your car at McDonald's and I could be coming out, and if we stopped to talk in the parking lot, we could be ticketed," Lowe said.

Plymouth attorney Carol Levitte and three other attorneys representing clients ticketed under the ordinance "were going to file motions" last summer over the ticket-writing policy, Lowe said.

Levitte maintained that the ordinance was unconstitutional in a letter to Lowe.

LEVITTE FIRST challenged the ordinance in July, Lowe said. That sparked an initial review, he said.

He advised police Chief Richard Myers not to write any more tickets for loitering, as the ordinance may have been unconstitutional, Lowe said.

The ordinance was probably written in the '50s or early '60s, to stem cruising then, Lowe said.

Some cited for loitering last summer at the McDonald's, on Ann Arbor Road south of Main, had pleaded guilty and paid fines, he told city commissioners at their regular meeting Monday.

The maximum penalty for loitering is $205 in fines and court costs and 90 days in jail.

RESPONDING TO a question from city commissioner Jerry Verva, someone who pleaded guilty to loitering at the restaurant could only have his records expunged by the judge who presided over the case in 35th District Court, Lowe said.

Questions concerning the loitering violations should be directed to Lowe's office, not city hall, he told commissioners.

Men, if you're about to turn 18, it's time to register with Selective Service at any U.S. Post Office. It's quick It's easy. And it's the law.

You may request agendas

Under provisions of Michigan's Open Meetings Act, you're entitled to receive notices of government meetings. A public body must mail notices to people who, on an annual basis, request such notification. Under the act, payment of a reasonable fee may be required before notices are mailed. This provision applies to all local, county and state governments. At the local level this includes city councils, school boards and various boards and commissions.

Plymouth Observer
(USPS 436-360)

Published every Monday and Thursday by Observer & Eccentric Newspapers, 36251 Schoolcraft, Livonia, MI 48150. Second-class postage paid at Livonia, MI 48151. Address all mail (subscription, change of address, Form 3569) to P.O. Box 2428, Livonia, MI 48151. Telephone 591-0500.

HOME DELIVERY SERVICE
Newsstand . . . . per copy, 50¢
Carrier . . . . . monthly, $3.00
Mail. . . . . yearly, $55.00

All advertising published in the Plymouth Observer is subject to the conditions stated in the applicable rate card, copies of which are available from the advertising department, Plymouth Observer, 489 S. Main, Plymouth, MI 48170. (313) 459-2700. The Plymouth Observer reserves the right not to accept an advertiser's order. Observer & Eccentric ad-takers have no authority to bind this newspaper and only publication of an advertisement shall constitute final acceptance of the advertiser's order.

JANES HAS TASTE
And TASTE has Janes---
Read him every Monday

Free Federal Consumer Information Catalog.
Dept. TD, Pueblo, Colorado 81009

CLEARANCE
ADDITIONAL 25% OFF!
OFF END-OF-SEASON
FASHIONS **ALREADY REDUCED 20%-50%!**
SWEATERS, TOPS & BOTTOMS FOR GUYS
GALS & STUDENTS AT DRASTIC REDUCTIONS! LOOK FOR THE ORANGE PRICE TAGS & TAKE OFF 25%!
Hurry for best selection!
Sagebrush
Visit our new store in Ypsilanti
Ypsilanti—3815 Carpenter Road next to Meijer
Canton—Next to Meijer on Ford Road at Canton Center

BULK FOOD'S [redacted] AND MORE
555 W. Ann Arbor Road
(Riverbank Square)
Plymouth • 453-1830
Hours: Mon.-Fri. 9-9 • Sat. 9-7 • Sun. 11-5



MOVING SALE
We Found a New Location.
10% to 30% OFF
ALL MERCHANDISE
Big Savings on...
All Gourmet Coffee 20% OFF
All Candies 15% OFF
All Wine 15% OFF
And Many Many More

● The pulse of your community ● The pulse of your community ● The pulse of

Tickle's 'N Giggles
invites you to visit our designer childrens boutique during the Plymouth Ice Festival.
Unusual, Unique and Affordable Designer Clothing for Children at Manufacturers Prices!
Everyday 20-50% OFF
MON.-SUN. 10-6; 10-9 FRIDAY
470 Forest • Plymouth • 454-4554

Woodland Meadows
Recycling & Disposal Facility
Licensed by the State of Michigan
All loads must be covered.
Van Born Road, west of Hannan
326-0993
A Waste Management Company

WE DELIVER THE BEST IN ENTERTAINMENT
SEE OVER 20 ENTERTAINMENT CENTER AND WALL SYSTEMS ON DISPLAY
AVAILABLE IN OAK AND CHERRY.
NOW ON SALE!!!
CUSTOM SIZES AVAILABLE
BRING IN YOUR TV, STEREO AND WALL DIMENSIONS.
Wm.C. Franks Furniture
Fine Traditional and Country Furnishings
2945 S. WAYNE ROAD
(4 blks. North of Michigan Ave.)
721-1044
Mon., Thurs., Fri. 9-9
Tues., Wed., Sat. 9-6

Nicole's Meat & Deli Market
UNDER NEW OWNERSHIP (formerly J&T Choice Meats) UNDER NEW OWNERSHIP
39493 Joy Road • Pine Tree Plaza • Canton
Homogenized Milk $2.19 GAL.
Fresh Ground Chuck $1.69 LB.
Chicken Breast 99¢ LB. with back
Chicken Legs with back 39¢ LB.
Bundle Steak Sale
• 4 Porterhouse Steaks
• 4 T-Bone Steaks
• 4 Club Steaks
• 4 Sirloin Steaks
• 12 Lbs. Ground Chuck
• 12 Center Cut Pork Chops
• 12 End Cut Pork Chops
Only $129.95
Imported Ham $2.69 LB.
Lipari Hard Salami $1.98 LB.
Turkey Breast & Roast Beef $2.99 LB.
West Virginia Brand Bacon $1.89 LB.
453-7460
Phone Orders Welcome
WE CARRY A FULL LINE OF MEAT - BEEF - PORK - LAMB - VEAL - SEAFOOD



Chorus members perform.



photos by BILL BRESLER/staff photographer

Mike Herrman told the crowd he was "lucky to be in this (the chorus). I would have been there in my old stomping grounds." He was in Panama from 1986-1988.

Tuneful paratroopers delight ice fest crowd

By M.B. Dillon
staff writer

Hailing from Fort Bragg, N.C., the 82nd Airborne Division All-American Chorus brightened up what otherwise was a fogged-out, washed-out day in the life of the Plymouth Community Ice Sculpture Spectacular.

For more than 100 fans, the paratroopers put on a free show Tuesday afternoon at the Penn Theater.

In the bandshell in Kellogg Park, the paratroopers staged a second performance at 7:30 p.m.



Plymouth residents applaud the invasion by members of the 82nd Airborne Division All-American Chorus.

Looking sharp in maroon berets, ascots, fatigues and spit-shined jump boots, the 27-man chorus accompanied only by a pitch pipe and their own four-part harmony served up songs like, "This is the Army Mr. Jones," "Don't Sit under the Apple Tree," and "God Bless the U.S.A."

Other less well-known numbers were every bit as appreciated, with lyrics like, "I wouldn't give a bean to be a fancy pants Marine.

Or, "I'd rather be a dog-faced soldier like I am than wear Navy dungarees."

And then there was, "I want my knees in the breeze . . . I want to jump from a plane while it's in the air . . ."

Chorus members Eric Schmidt and Dale Hart co-wrote a verse to "We Were There," based on their division's recent experience in Panama.

"On a cold December night it came, that fearless battle cry.

"When the green light lit over Panama, our brave men stood to fight. Noriega went too far this time, so we came down from the sky, to restore the land for freedom and protect American lives."

None of the paratroopers, who tour with the chorus for six months to a year before returning to other duties, were in Panama during the last few months. But Michael Herrman, of Stanford, Conn., could very well have been.

He said before the show, "I'm lucky to be in this (the chorus). I would have been there in my old stomping grounds.

Herrman was in Panama from 1986-1988.

The problems were beginning last year," he said. "A lot of Panamanians were sabotaging our tank farm where we had live patrols with the Marines. There was full escalation after that.

"One of my buddies was down there. He got hurt. He got grenade fragments in his leg. He said it was pretty wild, pretty messy," said Herrman, who sings bass.

Herrman's friend, a Californian named Chip Vincent, was with "one of the groups who took over the Marriott. He was jumping out of a plane at 5 a.m. and they were firing at them.

"He said he was never more scared in his life. He threw a grenade, but he couldn't get it off because guys were sniping at him. He got a Purple Heart."

TUESDAY MORNING, chorus members sang for the high school choir at Centennial Educational Park.

"We took questions and showed them there's something for them in the Army," said Hart of Memphis, Tenn.

"We can relate to them a lot better than their recruiter can."

Essay part of King Day events

Continued from Page 1

"A Prayer for the Living — I Have a Dream

"My dream is that my children will not have to face the problems of my generation; that I will not, as my parents did, leave behind a legacy of environmental destruction, nuclear uncertainty and a failing system for the poor; that someday everyone will truly begin equal and laws will not be just words on paper.

"This is my dream. I pray that I will not have to teach my children it is better to distrust than trust. I pray that, 'Little black boys and little black girls and little white boys and little white girls will not only sit down at that table together' as Dr. King said, but that they will try to understand each other and shed their stereotypes.

"I pray for us all to dig inside ourselves and find the humanity and unselfishness that drove those before us like Dr. Martin Luther King to strive for a better world; to strive for peace and understanding between nations and between every human being. This is my prayer for the living, my dream.

"Freedom is a very precious thing. It is the dream Dr. King had. Freedom is a word we use very easily now, but a word we do not understand.

"We love our freedom, but we too easily strip it away from others to serve ourselves.

"Before Dr. King's dream, before the dreams of so many others can be realized, we must first come together as one. We must cease to judge first on outward qualities and begin to see the inner warmth of all people.

"A man once said, 'The day there is no prejudice is the day when one will not remember if the person they just talked to was black or white.'

It is this freedom from prejudgment that will lead us to the true meaning of freedom. This is my prayer for the living."

Kids take King's message to heart

Continued from Page 1

and drinking fountains because it wasn't fair to black people. He talked to people and changed things."

Students signed pledge cards promising to "do everything that I can to make America and the world a place where equality and justice, freedom and peace will grow and flourish."

Their teacher, Sandy Wiacek, told the class it was no coincidence she was handing the pledge cards out right before recess.

"What would it be like if we were all nice to each other for one day?" she asked.

"It'd be like paradise," answered Aaron Benso.

Wiacek said her students "can't believe this even happened.

"They think it's dumb; it's unthinkable that you wouldn't sit next to someone because they're black. A lot of kids get upset that ever happened.

"It's good kids don't see color barriers and all that stuff," she said. "That's what's so encouraging. The dividing lines aren't there in Plymouth."

Agreed Margo Stocker, another Isbister third-grade teacher: "These kids come from a pretty open-minded and well-educated neighborhood.

"I think these kids are in classes with children of other nationalities — Indian, Moslem and Japanese. So they're used to children of different cultures. Maybe that's made a difference."

AT EAST MIDDLE SCHOOL, seventh graders in Gary Rehberg's class watched a video and discussed Martin Luther King. Sitting in on the class was principal Tom Workman.

Student Mark MacInnis said the accomplishments of others pale in comparison to King's.



BILL BRESLER/staff photographer

Tom Workman, principal of East Middle School, told students about the life and work of Martin Luther King.

"Washington, Lincoln and Kennedy — they were presidents, but they didn't do anything compared to what King did," he said.

Seventh-grader Ronnie Roebuck asked Workman, "How come we're in school if it's such an important day?"

Answered the principal: "Can we best recognize Dr. King in school or out of school? My feeling is maybe we can better recognize him in school.

"If giving employees the day off can help us better recognize him, maybe we should consider that. I have a suspicion I'm spending more time recognizing Dr. King than people who aren't working or in school today."

Roebuck didn't begrudge having to attend school Monday.

"It's a happy day because he was such a . . . like maybe Jesus," he said. "He took all the pressure off people. He was helping them get their rights back."

Recognizing King's birthday is something Workman encourages all his teachers to do.

"As a community, we need to be cognizant of the fact that black history is important not only for blacks but for all of us. It dignifies our black families to know the history of their culture is being recognized."

Next month, schools throughout the district will recognize black studies month.

CIAO
CLEARANCE
$138-$188

We are clearing our entire stock of those wonderful wool knit Ciao dresses you love! Fully lined, hand-finished with quality workmanship throughout. Shown from the collection, raspberry or lilac swing skirt dress with removable turtle neck. 6-18, $138.

While Quantities Last.



Jacobson's

We welcome Jacobson's Charge and American Express®.
Shop until 9 p.m. on Thursday and Friday. Until 6 p.m. on Monday, Tuesday, Wednesday and Saturday.

Community Corner

This week's question:

What would you change in Plymouth?

We asked this question in downtown Plymouth.



'I haven't lived here long enough to really want to change anything.'
— Gayle Michener
Plymouth



'There should be something for the young to do. They don't have anything to do that's fun.'
— Jamie Church
Plymouth



'I haven't lived here that long; I think it's a nice little town.'
— Shawn Bowlin
Plymouth



'Tear down the condos. I love Plymouth. Maybe they could help Old Village a little bit.'
— Rick Stewart
Plymouth



'You know what really bugs me about Plymouth is trains — too many trains.'
— Melina Was
Plymouth



'I can't think of anything I would change — Maybe better parking.'
-- Judy Fifer
Plymouth Township

No appeal filed in dismissed cop suit

By Kevin Brown
staff writer

The incident started when a man careened through downtown Plymouth four years ago, in an ambulance he allegedly stole in Southfield.

It ended last fall when a jury found the Plymouth Township police innocent of charges of negligence, stemming from the chase which ended when the ambulance ran into a car driven by a Drayton Plains woman.

The woman, Janice Kuzinski, sued several parties over the Dec. 30, 1985 crash, including the Plymouth Township police, claiming they were negligent in the incident.

Kuzinski and her daughter, 7, were injured when the ambulance struck the car they were driving.

"The police didn't do anything wrong in the the accident," said attorney Tim Young, adding police followed normal procedure. Young represented the township on behalf of the Michigan Municipal Risk Management Authority.

The MMRMA reported, "The jury deliberated only 25 minutes before finding the city of Southfield and Plymouth Township innocent of all charges."

That decision was handed down in Wayne County Circuit Court in September. An appeal period expired in November with no appeal filed, and the township board of trustees was informed of the latest on the case last week.

"The plaintiff has not appealed from this favorable verdict in favor of the township of Plymouth, nor has the plaintiff appealed the dismissal of (officer) Roger Neirynck, which we obtained by motion," Young said.

Neirynck was named in the original suit, as he was the officer who pursued the ambulance as it entered Plymouth Township.

According to the suit, the chase ended at Joy and Morton Taylor roads on the Canton — Plymouth Township border.

Kuzinski "suffered serious and permanent disfigurement, injuries and damages . . . " according to the suit.

The suit stated that the man who allegedly stole the ambulance found it unattended in front of a Southfield fire station.

The MMRMA has hailed the decision to dismiss the city of Southfield and Plymouth Township, saying it has moved the authority "one step closer to its ultimate goal of overturning Fiser."

By the 1983 Michigan Supreme Court decision in Fiser vs. Ann Arbor, "The court ruled that in police chases the question of whether the police were an 'approximate cause' of an accident is a matter of fact to be decided by the jury.

1st services director named

By Kevin Brown
staff writer

Some people face the New Year with hopes and a list of resolutions.

But James Anulewicz, Plymouth Township's planning director since 1984, faced 1990 with something better — a raise and a new job.

He was named the township's first ever municipal services director, effective Christmas Day, by Supervisor Maurice Breen.

In his first meetings with department heads, Anulewicz said he stressed "communication, teamwork and pride," in managing city services.

"What we're after is providing a department that deals with public service. We want to eliminate problems where they exist," he said.

Anulewicz and Deputy Police Chief Chip Snyder applied for the job. The former planning director got the nod after both were evaluated by a consultant firm and an assessment committee.

"We'll do well with him in that position," Breen said.

THE TOWNSHIP board of trustees voted in October to create the position, and pay a salary ranging from $43,400 to $54,200. Anulewicz annual salary will be $50,372.

He made $42,139 as planning director.

"I don't know that we're going to name a new township planner," Breen said. Some tasks formerly performed by the planning director may be handled by the planning commission and Shirley Barney, assistant planner, township officials said.

Breen suggested the creation of the municipal services director post, to help him manage government department heads.

Also, "There's a lot of day-to-day demands for services and inquiries," he said. "There's no reason they shouldn't be handled at a different level."

Under this set up, Breen said, "Three or four people report to the top guy (supervisor)," while the rest report to the municipal services director.

Department heads now reporting to Anulewicz include the water and sewer director, engineer, planner, physical plant director, parks and recreation director and the solid waste coordinator.

Anulewicz will also negotiate road improvements with Wayne County officials, who have jurisdiction over most township roads.

Anulewicz said he plans to get more information to the public on services through the bimonthly township newsletter.

"We want it to be packed with information, it ought to be not public relations kinds of things but something that's going to assist the general public."

Anulewicz said an assessment of township roads should be ready in about two months.

"No one has taken a hard look at roads," he said, adding improvements will likely be planned.

Man taking drill set builds weak story

When he was first questioned by K mart security and Plymouth Township police Saturday, a man caught taking an 11-piece drill set had a story to tell.

According to police, the man said he was 16, from California, and had been living on the streets.

But when a bystander said he knew the man, he admitted he was really 19 and from Canton. Police are seeking charges of retail fraud, the report said.

NO MORE DOUGHNUTS: Because he was harassing customers at a Dawn Donuts store early Saturday, a Canton man was told by Plymouth Township police not to return.

According to the police report, a waitress called police just after midnight, saying the man, 32, was harassing customers and had done so before.

Police told him that if he went back in, he'd be arrested. The man said he could go in if he wanted, and did so. Police arrested him for trespassing.

crime watch

BREAK-IN: A thief made off with a heater and construction tools valued at more than $500 in a break-in Friday, Plymouth Township police said.

The theft of the unlocked residence, on Hunter's Creek near Powell Road, occurred between 9:45 and 10:30 a.m. Friday.

WALLET GONE: After excerciz-ing at Vic Tanny's on Ann Arbor Road in Plymouth Township, a man returned to his locked locker and found that his wallet containing $115 had been taken, he told police.

The theft occurred between 3 and 4:15 p.m.

BAD CHECKS: Minerva's-Dunning's was left high and dry twice compliments of the same customer last month. On Dec. 11 and again on the 17th, a 36-year-old Plymouth woman wrote checks on a closed account.

Drawn on First of America bank, the drafts were for $56.16 and $38.43.

COUPON
"Shear-Delight"
Beauty Salon
Curly No-Set Perms
Wella - $20.00
Apple - $25.00
Short Hair Only
Extra for long & tinted hair
Haircut-Extra
HAIR CUTS $7.00
WARREN AT VENOY
Behind Amantea's Restaurant
525-6333
COUPON

The "Best Pizza" You Ever Tasted Is Back!
O'Sheehan's ShamRock Cafe
Cocktails • Beer & Wine
Northville • 348-2440
Seven Mile at Northville Road
$2.00* OFF
*Any regular Size Gourmet Deep Pan Pizza
PIZZA
RIBS • BURGERS • NACHOS
Dine-In or Carry

THE UNIVERSITY OF MICHIGAN
A Tradition of Quality
Health Care For Everyone
Provided by our physicians in Plymouth


Harold Husovsky, M.D.
Internal Medicine


Julia Andreoni, M.D.
Internal Medicine and Pediatrics


Steve T. Koeff, M.D.
Pediatrics


Ingrid Nygaard, M.D.
Obstetrics and Gynecology

University of Michigan expertise in your neighborhood!
Whether you are sick, need a check-up or advice . . . call us.
We offer comprehensive and complete health care for you and your family.
At University of Michigan M-CARE Health Centers you get the convenience of on-site support facilities, diagnostic labs, x-ray and more . . .
▸ Visits with the same caring physician
▸ Prompt appointments and pleasant staff
▸ Day, evening and Saturday office hours
▸ Convenient location with ample free parking
New patients are welcome; you need not be an M-CARE member, and we accept most insurance plans.
UNIVERSITY OF MICHIGAN
M-CARE Health Center
at Plymouth
9396 Lilley Road
Plymouth, Michigan 48170
313/459-6820
Other UM Health Centers include:
M-CARE Health Center at Northville
650 Griswold • Northville
344-1777
M-CARE Health Center at Briarwood
325 Briarwood Circle • Ann Arbor
998-7390
Brighton Health Center
8685 W. Grand River Ave. • Brighton
227-9510
M-CARE Health Center in Northeast Ann Arbor
2200 Green Rd. • Ann Arbor
998-7485
Family Practice Center at Chelsea
775 S. Main St. • Chelsea
475-1321
1/90

Laurel Park Place
As new as the 90's!
A place to shop, dine, entertain and enjoy.
ENJOY THESE SPECIAL EVENTS
Every Saturday through January
11:00 am-2:00 pm
Free caricature by artist Darrell Swift
Every Friday 5:30-8:30 pm and
Saturday 10:00-4:00 pm
Pianist Carl Fernstrum
Every Thursday, 7:00-8:30 pm
Concert in the Park Series
January 18th—Bill Beger
January 25th—Joe Vitale
Computerized Player Piano entertains daily in the Jacobson's court
January 18th-21st
Buick Showcase of Cars
Armstrong Buick

Laurel Park Place
"A Masterpiece In The Making"
I-275 Expressway at West Six Mile and Newburgh Roads — Livonia

Foreign adoption

Social, political reasons trim number of children available

By Janice Brunson
staff writer

For many, 1990 may well prove disappointing as the number of foreign children available for adoption dwindles.

— Elizabeth Gorning
Americans for International Aid and Adoption

Toiling quietly in a small basement office on Adams Road in Birmingham, a handful of dedicated professionals are busy creating families, placing children from Korea, India and Vietnam with Americans intent on adoption.

For years, older couples, single persons or those who already have natural children — people unwilling or unable to wait for a U.S.-born Caucasian baby — have relied on foreign youngsters to fulfill parental aspirations.

But for many, 1990 may well prove disappointing as the number of foreign children available for adoption dwindles, according to Elizabeth Gorning of Americans for International Aid and Adoption (AIAA) in Birmingham.

"Right now, our numbers are decreasing for many reasons, both social and political," said Gorning who, like many AIAA employees, has adopted a child from abroad. Daughter Amanda, 14, is from Korea.

Previously, the majority of children processed by AIAA have come from Korea and India. But changing attitudes about adoption and more abortions mean substantially fewer children are now available from either country.

American parents who once waited three to four months for a child after processing by AIAA, now face waits of eight to 10 months, according to Gorning, who said some U.S. agencies have even temporarily stopped accepting applications.

AIAA continues to accept applications and is hopeful new contacts with government social service agencies in Honduras and Chile will result in a steady source of children in need of new parents.

ONE OF GORNING'S more memorable moments in "escorting" or accompanying children from old homes to new families in the United States occurred during landing in Minneapolis on a flight from Korea to Detroit with a set of 3-year-old twin girls and a boy, 4, who insisted on unfastening his seatbelt.

During descent, Gorning struggled to keep the boy's seatbelt buckled when, suddenly, the twin seated farthest from her vomited.

"At that moment, there was nothing I could do. I didn't have enough hands," she said.

Such journeys are grueling affairs. Including plane changes and layovers, the trip from the Social Welfare Society in Seoul to the United States is some 20 hours and from the Mission of Hope in Calcutta, about 40 hours.

In addition to exhaustion, children are exhilarated yet terrified, unaccustomed to airline food and nervous about joining new parents in a strange new land. They are unable to express themselves in English.

Infants have even more difficulty coping, fretful and fussy in response to the strange assault on their senses. "They deal with sense, the sense of smell, the sense of feel. Everything is different," Gorning said.

JUDITH TROMBLEY first met Ben, now 15, a year ago on a business trip to Korea with AIAA.



JERRY ZOLYNSKY/staff photographer
Susan Rabbers sees her new daughter for the first time, as adoption worker Donna Turi of Garden City (right) carries her out of customs.

"It sounds corny, but I thought he was a really neat kid. I couldn't get him out of my mind," Trombley, a Troy resident, said. She and husband Roger, parents of two birth daughters, had previously discussed adoption. The couple decided to adopt the boy.

"In our minds we went through every possible scenario, all of them bad. None of it has happened. He's an easy kid, very bright. It's been much easier than we ever thought," Trombley said.

Not all matches, however, are as successful, especially when an older child is involved. Though rare, some placements are "disrupted" or ended within the first year, before they are legally completed. Others are "dissolved" or terminated, sometimes years after becoming legal.

All placements are supervised by AIAA counselors for a full year but for whatever reasons, some families decide they are no longer able or willing to cope with the situation, Gorning said.

In the event of a disruption, AIAA maintains a list of replacement families, "wonderful families" who otherwise cannot afford the $600 cost of adoption, according to Gorning. Fees cover travel expenses, agency fees, foster care and medical and legal fees.

In the event of a terminated adoption, the child is placed with state social services if a new family cannot be found.

NANCY AND JON FOX of Bloomfield Hills, parents of six children including three birth children and one each adopted from Vietnam, Guatamala and India, founded AIAA in 1975, a time when trans-cultural adoption was unfamiliar to most Americans.

Please turn to Page 8

DNR move could delay local trash reduction plans

By Wayne Peal
staff writer



Milton Mack

Wayne County officials say they've been dealt a blow by the Michigan Department of Natural Resources in their effort to boost recycling and other trash reduction options among county communities.

A recent DNR decision to delay approval of the county master plan, pending receipt of master plans from other counties, could delay local trash reduction plans, or postpone them altogether, county officials fear.

"I guess you could say they've taken the wind right out of our sails," said Milton Mack, head of the county's solid waste implementation committee.

Mack will be among those visiting local communities in coming weeks, trying to sell local leaders on the county plan's necessity.

But already, Mack said, some communities appear to be moving away from swift implementation of recycling and other trash reduction options.

"We'd been working toward a 1992 deadline to get local programs up and running," Mack said.

Now, he added, the DNR could delay approval of Wayne County's overall plan at least until then, pushing local plans back until the mid-1990s at the earliest.

The DNR said the decision was made to coordinate trash reduction efforts between counties that ship trash to outside landfills and counties where those landfills are located.

"WE TOLD counties we were looking at it on a regional basis," DNR county coordinator Barbara Scheibly said. "It doesn't affect all counties, just those that import and export waste."

Wayne County, the state's most populous county, is its biggest waste producer, with more than 13 million cubic yards generated annually. Of that, more than 4 million cubic yards is shipped to landfills in Oakland, Washtenaw, Livingston, Macomb and Monroe counties.

In sheer volume, the amount Wayne County ships out is greater than that produced in all but Oakland, among the counties that accept its waste.

That volume, Mack said, should force the DNR to reverse its position — at least as far as Wayne County is concerned.

"It makes sense for other, smaller counties, but Wayne County is the biggest county in the state," he said. "Delaying our plan means something entirely different from delaying the plan of another county."

The Wayne County plan would guide trash reduction for nearly 25 percent of the state's population.

County officials said they expect to press the DNR to revise its stand.

"They've reversed themselves before," Mack said.

Nominations are sought for women's hall of fame

Nominations for the Michigan Women's Hall of Fame are being accepted now through Wednesday, March 21.

Those nominated must be closely affiliated with Michigan, either by birth or contribution. Nominations can be made by groups or individuals.

Nominating forms are available by writing the Michigan Women's Historical Center and Hall of Fame, 213 W. Main, Lansing, 48933, or by calling 372-9166 during normal business hours.

Nominations are ranked by a broadly-based screening committee, then sent to a second committee for final review. The Michigan Women's Studies Association, which initiated the hall, formally announced the new inductees.

Inductees will be honored at an October ceremony in Detroit. All inductees will receive the hall's bronze "Life Achievement Award."

Michigan Women's Hall of Fame members include Rosa Parks, Fran Harris, Sarah Goddard Power, Genevieve Gilliette, Dr. Elizabeth Crosby, M. Jane Kay, Helen Thomas, Sojourner Truth, Anna Bisell, Mary Ann Mayo, Mary Chase Perry Stratton, Helen Milliken and Betty Ford.

ESTĒE LAUDER
SIGNATURE COLLECTION



SPRING 1990
In the 1990s, makeup will be your most powerful accessory. This is the beginning.

Fashion this spring is all about options. Personal choices. Personal style. Short skirts, long skirts, no skirts at all. Opulence for the extravagant. Classics for the traditionalist. And above all accessories. The choice is clearly yours.

Makeup, too, is all about options. A feeling for what is unique. Like vivid lips and next to nothing eyes. A subtle mouth and dramatic eyes. Less make up. More personal. A signature.

Estee Lauder's Signature Collection Spring 1990
So soft and pretty, yet so sophisticated, it was designed especially to reflect that kind of personal style in all its subtleties. To become your most powerful accessory.

From the Signature Collection Spring 1990:
Signature Eyeshadow Triads in Plumwood/Willow/Early Pink and Rosetree/Freshwater/Coral Shell. $25 each.
Signature Eyeshadow Duo in Alabaster/Mushroom. $20.
Signature Automatic Pencils for Eyes and Lips. 22.50.
Perfect Lipstick in Perfect Bronzewood and Perfect Geranium. $15.
Perfect Finish Nail Lacquer in Geranium and Cinnamon Pink. $9.
Signature Powder Blush in Pink Mauve and Shell Peach. $20.
More Than Powder in Ivory. 18.50.
Cosmetics



ORDER BY PHONE: TOLL-FREE 1 800 233 2000

HUDSON'S

USE YOUR HUDSON'S SHOPPING CARD, VISA, MASTERCARD, THE AMERICAN EXPRESS® CARD OR DISCOVER® CARD. HUDSON'S OPEN MON.-SAT. 10-9; OPEN SUNDAY 12-5.

campus news

NORMA J. FOSTER of Plymouth completed a doctorate in K-12 Educational Administration from Michigan State University. She is a teacher at Gallimore Elementary School in the Plymouth-Canton School District.

MICHELLE MAIURI of Plymouth, winner of a 1988 Cleary College Area High School Scholarship, has had her scholarship renewed for the 1989-90 academic year.

The following Eastern Michigan University students from the Plymouth-Canton area received degrees recently: Brian J. Anderson, Michele L. Baker, John D. Burns, Deborah M. Derda, Kathleen M. Diehl, Diane M. Donhost, William K. Dye II, Joanne C. Eggenberger, Brian E. Elliott, John M. Gannon, Richard D. Jackson, Susan L. Kuchera, Robert J. Loomis, Karen E. McClain, James M. Mitchell, Charulatta N. Patel, Kathleen M. Paul, Lorraine A. Petrucci, Patricia L. Platter, Mary A. Prebish, Hilary T. Rowland, Deborah K. Rumpfs, John F. Ryskamp, David R. Sandel, Kiersa L. Thompson, John B. Vladu, Julie A. Zantop, Theresa G. Ahlquist, Jenny R. Akhtar, Ruth A. Bowsman, Douglas K. Davidson, Karen M. Detrich, Beth A. Eddy, Robert E. Gorman, Emilio J. Jesena, Julie A. Johnson, Victoria J. Jouney, Michael R. Kar, Jeffrey A. Kaspzyk, Melissa T. Klausing, Barry P. McNamara, Rochelle I. Nowak, Sybil L. O'Brien, James W. Parks, Andrew L. Price, Lisa A. Roberts, Jacquelyn A. Samas, Robert J. Simsick, Maryann Stokes, Joette L. Thomas, Wendy M. Tod, David J. Workman.

LAURA JO CENTOFANTI UNDERWOOD, daughter of Roger and Patricia Centofanti, of Plymouth and wife of Steven Underwood of Plymouth, received a doctor of philosophy degree in psychology with an emphasis in clinical psychology from The University of Toledo. She is a graduate of Plymouth Salem High School.

KATHERINE McCULLOUGH and PAUL WILLIAM WEBER, both of Plymouth, received Bachelor degrees from Oakland University.

AARON GLEASON, of Plymouth, graduated from The Specs Howard School of Broadcast Arts in Southfield.

SCOTT SAMUELSON, of Plymouth, was named to the Dean's list at Taylor University. He is the son of Mr. and Mrs. Norman Samuelson.

KENNETH ALLAN PLETCHER, and PAUL E. TOWER, both of Canton, were presented the Chancellor's Medallion from The University of Michigan-Dearborn.

ANOOP GUPTA, 1987 graduate of Canton High School, son of Nirmal and Madhuri Gupta of Canton, and MARK REARICK, 1987 graduate of Plymouth-Salem High School, son of Richard and Marilyn Rearick of Plymouth, and DAVID A. SANABRIA, 1984 graduate of Detroit Catholic Central High School, son of David and Esther Sanabria of Canton became members of Tau Beta Pi, the national engineering honor society at The University of Michigan.

obituaries

ETHEL M. WATSON

Services were held for Ethel M. Watson, 92, of Plymouth on Thursday, Jan. 11, at O'Brien Chapel/Ted C. Sullivan Funeral Home in Novi. Burial was at Oakland Hills Memorial Gardens in Novi.

Mrs. Watson died Tuesday, Jan. 9, at home. She was born in Goderich, Ontario, Canada. She was a homemaker.

Mrs. Watson is survived by three sons, Gilbert, James and Robert; 10 grandchildren; nine great-grandchildren; one great-great grandchild; and one sister, Ruth Drew.

The Rev. Sharon Sarles of Faith Community Presbyterian Church in Novi officiated the service.

ELIZABETH B. BASTION

Services for Elizabeth B. Bastion, 73, of Oscoda, Mich., and formerly of Plymouth, were held Monday, Jan. 8, and the W.S. Bennett Funeral Home, Oscoda, with burial in Pinecrest Cemetery, Oscoda.

She was born Sept. 22, 1916, in Holyhead, Wales. She died Jan. 4 in St. Mary's Hospital, Saginaw.

Among the survivors are her husband, Edward Bastion of Oscoda; a son, Edward Bastion Jr. of San Antonio, Texas; a daughter, Jan Metzner of Plymouth; and four grandchildren.

Tell us about your event

Faced with the prospect of writing your first press release in the near future? Don't despair. Don't disparage your fellow club members for giving you the task.

Arm yourself with a paper and pen or typewriter and answer the following questions. You'll be well on your way to providing us with the necessary information.

- What is the event?
- Who's sponsoring it?
- Who are the participants?
- When is it taking place?
- Where is it occurring?
- At what time is the event scheduled?
- Why is this event taking place?
- Where can people buy tickets?
- How much is admission?
- Who can the public call for further information?

Please provide the Observer with the name and telephone number of a person with whom we can verify the information.

If you are submitting a photo for our consideration, please keep in mind that black and white pictures reproduce the best. Snapshots of large groups don't reproduce well and aren't considered suitable for publication. As a rule we don't publish photographs depicting the presentation of checks or plaques.

If you want us to return a photograph, please indicate this on the back of the picture.

Identify people in the photograph from left to right and by their first names and surnames as well as by the towns in which they live.

Send the information to the Observer Newspapers, 744 Wing, Plymouth 48170.

Facts of Law



by Mark M. Bello

Law Offices of Bello & Kaufman P.C.

A Berkeley, California, law permits the local housing authority to cancel the rent subsidy of a tenant arrested for dealing in drugs.

* * *

Present law forbids credit card companies from sending out unsolicited credit cards.

* * *

"The only justice is to follow the sincere intuition of the soul, angry or gentle. Anger is just, and pity is just, but judgment is never just."

—D.H. Lawrence, author

* * *

Each partner in a marriage has a legal obligation to support the other.

* * *

In general, there are no restrictions on interest rates for loans which may be charged to corporations. Usury laws do, however, apply to loans made to individuals.

Brought to you as a public service by BELLO & KAUFMAN P.C.
717 Travelers Tower
26555 Evergreen, Southfield
552-9444
1142 S. Main, Plymouth
459-0550

Annual Winter Clearance Sale

- All Women's Dresses
- Coats
- Sportswear
- Lingerie
- Children's Dept.

UP TO 50% OFF

Come in early for best selection...
NEW SPRING MERCHANDISE ARRIVING DAILY
We Specialize in Prosthesis • Free Parking in Rear

Minerva's Dunning's
500 Forest Ave. • Plymouth • 453-0080
Free Parking Mon-Thurs 9-6; Fri 9-9; Sat 9-6

Men, if you're about to turn 18, it's time to register with Selective Service at any U.S. Post Office.
It's quick. It's easy. And it's the law.

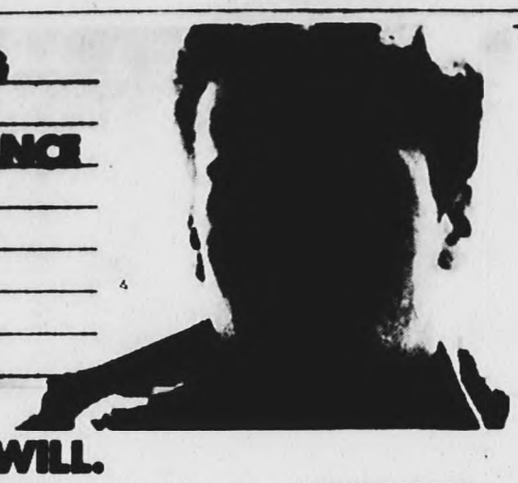

CUTTING HIS ALLOWANCE WON'T ADD TO HIS MATH SCORES.

SYLVAN WILL.

Sylvan Learning Centers are a group of neighborhood educational centers, offering everything from remedial reading and math to enhanced study skills. We test in order to pinpoint the specific areas in which your child needs help. And we attack the problem with an individually designed program. Positive motivation, friendly encouragement, an experience of success right from the start, and a certified teacher who provides individualized attention make all the difference.

SYLVAN LEARNING CENTER PROGRAMS
Reading
Math
Writing
Study Skills
Algebra
College/SAT/ACT Prep

Sylvan Learning Center.
Helping kids do better.

462-2750
6 MILE & I-275
LIVONIA
Karen Benson, Director

©1989 Sylvan Learning Corporation

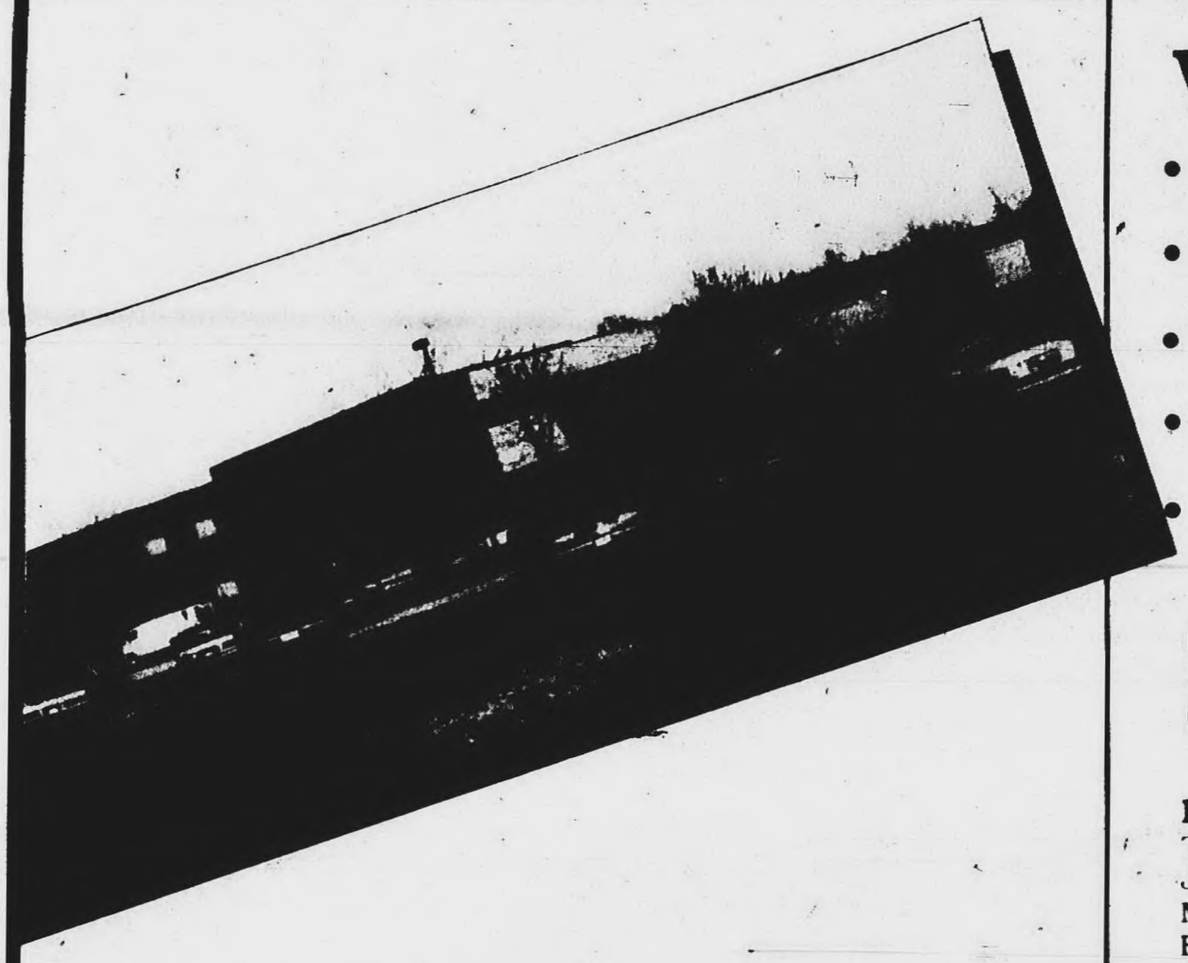

You are invited to our

Open House

introducing the new

Oakwood Canton Medical Office Building

7330 Canton Center Road
(located adjacent to the Oakwood Canton Health Center)

Wednesday, Jan. 24, 1990
5:30 - 7:30 p.m.

Refreshments will be served

We Offer:

- Family Practice
- Obstetrics/Gynecology
- Internal Medicine
- Family Dentistry
- Outpatient Pharmacy

Our Doctors On Staff:

Family Practice
Thomas Palmer, M.D.
James Stamp, M.D.
Mark Richter, M.D.
Brian Frol, M.D.
Robert Ralph, M.D.
Joanne Kaplan, M.D.

Internal Medicine
Allen Dobzyniak, M.D.
Sylvia Bonner, M.D.

Pharmacy
Timothy Skupinski, R.Ph.

OB/GYN
Sami Guindi, M.D.
Jesus Martinez, M.D.
Peter Stevenson, M.D.
Charles Cash, M.D.
Hana Najar, M.D.
Erin Minks, D.O.

Family Dentistry
Arthur Hamparian, D.D.S.
Richard Benian, D.D.S.

Oakwood Canton Health Center
7300 Canton Center Road
Canton, Michigan 48187-1599
A department of Oakwood Hospital Corporation

Group grows along with interest in environment

By Helen Niemiec
staff writer

Twenty years ago disposable diapers were the rage, more and more grocery stores were abandoning brown paper bags for lightweight plastic and an increasing number of people were having central air conditioning installed in their homes.

The year 1970 also marked the formation of the East Michigan Environmental Action Council.

Marking its 20th anniversary this year, the group reminds people interested in saving the environment that plastic diapers are cluttering landfills, plastic bags don't biodegrade and that the chlorofluorocarbons in air conditioning are destroying the earth's atmosphere.

Unlike two decades ago, a greater majority of people are aware of the environment and realize that it is a valuable — and limited — resource, according to Elizabeth Harris, executive director of the group.

INTEREST IN environmental issues has been growing every year, Harris explained, but interest has skyrocketed because of two events — the drought of 1988 when people began taking the warming of the earth seriously and the Exxon Valdez oil spill, because people saw the ruined shorelines and animals dying.

"People here realize that we have a problem," Harris said. "People are beginning to see that they have a role in this."

Membership has been growing over the past few years.

Calls have been coming in steadily since mid-December. The non-profit agency this year sold holiday cards made with recyclable paper, which has prompted calls from the card recipients.

"As soon as people find out that there is a local group, they call. People want to be involved and they want to help," Harris said.

The staff of three part-time and one full-time employee concentrates on answering calls from interested people, lobbying local, state and regional lawmaking bodies and encouraging small businesses to be more environmentally aware by recycling.

THE STAFF currently is busy planning two events for the year, which will highlight the group's 20th anniversary celebration. The first is a piano concert fund-raiser on Feb. 9 at Oakland Community College's Royal Oak campus. The other is a daylong conference on Earth Day, April 27.

The workshop topic hasn't been decided yet. Last year's featured a representative from the Department of Natural Resources, a business attorney and a local government representative discussing how environment-saving rules affect business and municipalities.

"I'd like the membership to grow exponentially. In addition to the financial strength, it gives us the opportunity to offer more programs. And we would have a stronger voice in Lansing to better represent environmental issues," Harris said.

Dues are $20 per year. The group meets the second Tuesday of each month (except in July, August and December) at its office located at Nativity Episcopal Church, 21200 W. 14 Mile, in Bloomfield Township.

MORE VOLUNTEERS is a part of Harris' "wish list" for the group's 20th anniversary. People are needed for everything from an ongoing groundwater leadership project to wetlands research to performing clerical duties at the office.

Conservation tips given

By Helen Niemiec
staff writer

Consumers can do a myriad of things in their daily lives to reduce the amount of garbage and conserve energy in an effort to protect the environment.

The East Michigan Environmental Action Council soon will publish a list of suggestions, answering questions that group often is asked by the public.

"Consumers have to be careful because some products are labeled biodegradable when they're really not," said Elizabeth Harris, executive director.

One grocery chain is using plastic bags that state that they degrade in sunlight.

"But people who are conservation-conscious aren't going to throw it on a highway or someplace else where it will get the constant sunlight to degrade," she said.

Recycling centers accepts newspapers, glass, metals and aluminum. The materials can be reused rather than being dumped at a landfill, Harris said.

Other suggestions given are:

- **Don't use disposable diapers,** opting for cloth or contracting a diaper service.

"Diapers are a substantial amount of the materials at landfills," Harris said. "They're not a necessity. They are a convenience, but there is a serious environmental trade off."

- **Reuse shopping bags.** Either reuse plastic bags or invest in a large cloth bag or satchel for carrying groceries. The plastic bags do not biodegrade.

- **Turn down the thermostat** in the winter to conserve natural gas.

- **Turn up the thermostat** in the summer to reduce use of air conditioners in the home. The coolant in air conditioners releases chlorofluorocarbons into the atmosphere, damaging the ozone. The same is true for car air conditioners.

- **Purchase white appliances** rather than colored models. When the colored appliances sit in a landfill, the paint breaks down releasing heavy metal contaminants. Groundwater can be affected from appliances in landfills.

If the appliances are burned at a dump site, the heavy metals become a part of the air.

- **Safely dispose of air conditioners and refrigerators** to ensure that the chlorofluorocarbons used in the cooling systems are not released into the atmosphere to ruin the ozone layer.

- **Recycle batteries** rather than throw them out in the trash because the lead and cadmium in the batteries can contaminate soil and groundwater. Batteries can be turned in at any recycling center.

"Try not to use items that require batteries. And if they do, use the rechargables instead," Harris recommended.

Ten Million Dollar Fur Fantasy
OVER 1200 OF THESE ARE REDUCED 30% - 50%
Dittrich since 1889



500 Furs Reduced 1/2 off or More

EVERY FUR REDUCED up to 1/2 off

FIRST MONTHLY PAYMENT Not Due Until March 31, 1990*

Dittrich Quality Mink Coats Now $2,297

Oscar de la Renta MINK JACKETS Reversible to leather 15 at $1,997

First Time Ever Direct From Oscar de la Renta Price Reductions of 66% - 77% On 20 One Of A Kind, Runway Show Pieces*

Just a sample:	Now
Sheared Opossum Jacket Reversible To Stenciled Leather	$597
High Fashion Ecru Sheared Mink Jacket	2,997
Electric Blue Dyed Sheared Mink 7/8 Coat w/ Matching Scarf	3,997
Dyed Blue & Black Persian Lamb 7/8 Swing Coat with Sheared Mink Trim	4,797
Unique By Nature's Design Natural Fisher Coat	11,997

*Subject to previous sale

ALL SALES FINAL
Major credit cards welcome
*financing available with 20% down

DETROIT ONLY
873-8300 January 17-21
(both stores closed Jan. 16 Bloomfield closed Jan.17-21)

Thurs. 10 - 8:30 p.m.
Wed., Sat. & Fri. 10- 6 p.m.
SPECIAL SUNDAY OPENING
Noon- 5 p.m.

Fur products labeled to show country of origin of imported furs

Observer & Eccentric
CLASSIFIED ADVERTISING
644-1070 Oakland County
591-0900 Wayne County
852-3222 Rochester/Avon

JANUARY FUR CLEARANCE

50% to 60% OFF*

Just a hint:

Mouton Lamb Jackets, orig.* 2000.00 SALE 699.00

Fur-lined Raincoats in Many Styles, orig.* 2000.00 SALE 799.00

Brown Opossum Jackets, Reversible to Leather, orig.* 1800.00 SALE 799.00

Uptone Beaver Full-Length Coats, orig.* 3600.00 SALE 1799.00

Ranch or Mahogany Mink Full-length Coats, orig.* 4400.00 SALE 1999.00

Female Mink Coats in Natural Ranch or Mahogany, from Bonwit Teller Couture, orig.* 10000.00 SALE 3999.00

Natural Blackglama® Ranch Mink Coat, orig.* 12000.00 SALE 4999.00

Christian Dior Ranch Mink Coat, orig.* 13000.00 SALE 5200.00

Imported furs labeled to show country of origin. *Intermediate price reductions may have been taken. Sale through January 31st. Call to check on availability of merchandise. Use your Bonwit Teller Card, American Express, Visa or MasterCard. Ask about our Special Fur Account. The Fur Salon, Second Level, Somerset Mall



BONWIT TELLER

Adrien Arpel's Makeover + A Gift of 3 Compacts and Lipstick, All In A Makeup Wallet Now 29.50.

Your beauty makeover includes a full, professional botanical facial, hand softening treatment, clothes color analysis and new season makeup application and lesson. Plus, you'll take home 2 eyeshadows, blush, powdery creme makeup, long line lipstick and a personalized color guide, all individually fitted for you in credit card thin compacts in a slim wallet. One week only. Call for your appointment in Troy: 643-9000, ext. 366; Fairlane, 336-3070, ext. 363. Cosmetic Collections.

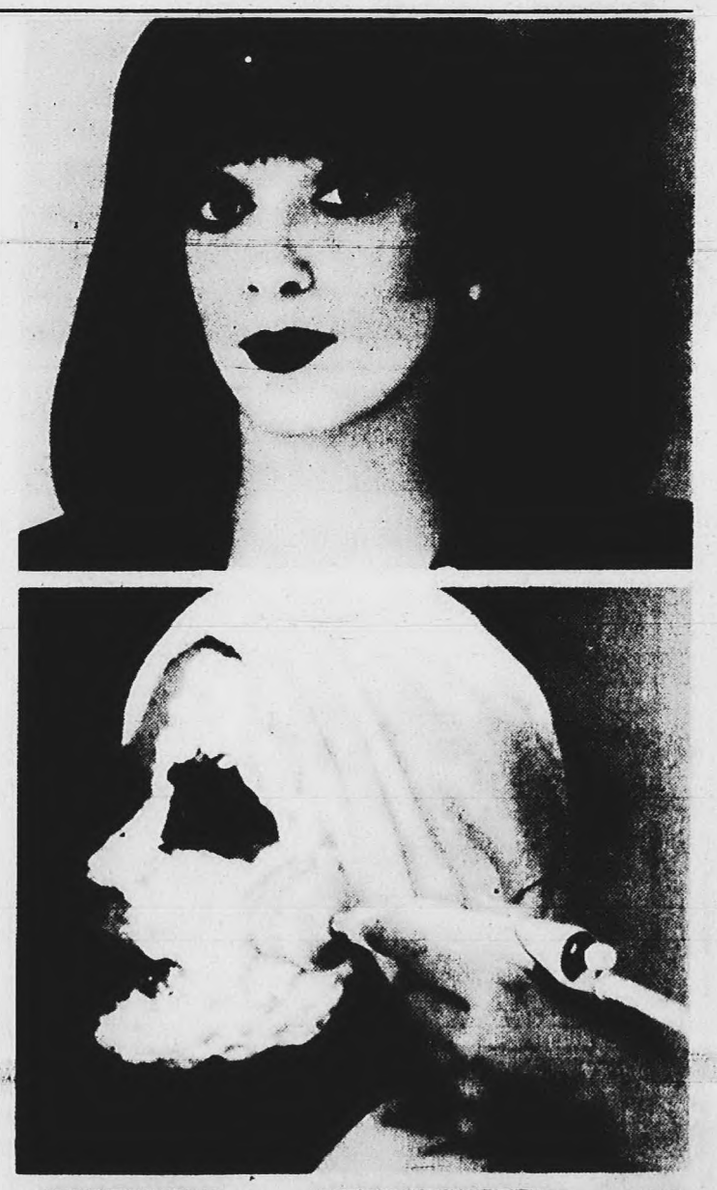



Saks Fifth Avenue

Big Beaver at Coolidge, Troy
Fairlane Town Center, Dearborn

Agency gives children new lives

By Janice Brunson
staff writer

Even before she arrived home, Ashley Amber Kim Rabbers, a 14-pound bundle of sloe-eyed wonder, caused quite a stir in Bridgman, a small rural community in southeastern Michigan.

Her actual arrival Friday at Detroit Metro Airport, aboard Northwest Flight 12 from Seoul, Korea, was greeted with whoops and tears of joy by adoptive parents Susan and Daniel Rabbers, who have been waiting 14 months for their new daughter.

Susan paced up and down as she waited for the flight to arrive, then the seemingly interminable time it took to go through customs. "Look, she's in labor," her father-in-law joked.

A macho-looking ex-Marine, he too was tearful when Ashley finally was placed in her new parents' arms.

"This is extra special for all of us," said Daniel Rabbers, a manager for a Meijer supermarket.

Ashley, whose new parents opted to retain her Korean name Kim, was born nearly six months ago, delivered of a mother from Pusan who had become pregnant after a brief romantic liaison with a member of the Korean military.

Ashley is full-blooded Korean. Her adoption by the Rabbers is called a cross-cultural, cross-racial adoption.

At home, Ashley joins new brother, Justin, 7, Susan's son from a former marriage. Susan and Daniel have been married four years.

THE COUPLE FIRST decided to consider adoption when, after several years of trying, Susan failed to become pregnant.

"We wanted our own child and a brother or sister for Justin," Rabbers said.

Close friends, who three years ago adopted a Korean daughter, suggested the couple contact Americans for International Aid and Adoption in Birmingham.

All applicants must submit to physical exams and supply personal biographies and reference letters. Once the home study of at least three visits is completed and applicants are otherwise approved, the waiting begins.

Korean authorities match children to adoptive parents, based on parental preferences. Parents, who either approve or reject the match, are supplied with photos of the child and background history. Once a match is made, parents apply for a U.S. visa.

"They lead you through the process," Rabbers said of the proceedings.

When Susan was notified last week that Ashley was on her way, "I called everyone I knew. Everybody's real excited."

Ashley is now at home in a newly decorated room that features miniature rocking horses and tiny hearts in country blue, red and white.

Fewer foreign children available for adoption

Continued from Page 5

Even today, few adoptive parents at first think about it.

"Many are coming new into adoption. Having a child is new. Their first thought is a healthy infant, but when we explore other options, they begin thinking about it," Gorning said.

Trans-cultural adoption poses special problems, especially when parents and children are of different races.

"The child has to deal with his or her identity. His most important question is, 'Who am I?' He doesn't look like his family and he never will. It's important to keep alive his biological and cultural heritage, even if it is an ocean away," Gorning said.

Ben, for example, the birth son of an American serviceman and a Korean woman, lived with his natural mother until shortly before his adoption by the Trombley family.

"He came complete with a history. Now he says he has two mothers, an American mother and a Korean mother. She loved him enough to want him to have the best and be able to continue his education," Trombley said.

AIAA ALSO PLACES "special" children like Dana, 7, described as "always smiling" in the caption accompanying his picture in the 1990 calendar published annually by the Mission of Hope.

Born three months prematurely in Calcutta, Dana, who now lives with his adoptive family in Oregon, is confined to a wheelchair with cerebral palsy. He is also hearing impaired.

In first grade, he "enjoys reading, math and using the computer."

Agencies team up to provide aid to needy state residents

Consumers Power and the Salvation Army have teamed up again this winter to provide aid to needy Michigan residents.

The utility company is raising money for Salvation Army Public Assistance programs by asking its customers to make a one-time contribution to its annual PeopleCare campaign.

Customers can make a $3 contribution by checking a specially-marked box on their Janurary bills. Contributions of more than $3 can be made by writing a check to The Salvation Army/PeopleCare and including the check with monthly bill payment.

Consumers Power is also providing $200,000 in matching bill credits to be used by the Salvation Army to help needy people pay their utility bills.

Last year, PeopleCare, raised $340,639 — most in the program's seven-year history.

Combined with bill credits, more than $540,000 was made available to Michgian's needy.

The Salvation Army provided goods and services to more than 27,000 Michigan residents.

PeopleCare was recognized by the President's Citation Program for Private Sector Initiatives.

The program began in 1983, at the suggestion of Consumers Power employees. The Salvation Army was selected as its care-giving agency because of its statewide organization and experience in screening applicants for aid.

drapery boutique warehouse outlet
Since 1969 Inc.
FRIDAY & SATURDAY AT THE WAREHOUSE OUTLET ONLY TAKE AN EXTRA...
20% Off
The Everyday db Price on all In-Stock Merchandise
*Does not include In-Stock Vertical Blinds, Mill & Bolt End Custom Draperies or Custom or Special Order Merchandise. All Sales Final.
drapery boutique warehouse outlet
12119 Levan Bet. Plymouth Rd. & the Jeffries Fwy. Livonia
Open Mon.-Sat. 9:30 to 5:30 Closed Sunday. 591-6061

DOOR EXPERTS
SERVING WAYNE COUNTY FOR OVER 50 YEARS
CRAWFORD FOAMCORE INSULATED GARAGE DOOR 16'x7' $469 Professionally Installed
STANLEY ENTRANCE DOORS FROM $179 Installation Available
Crawford Door SALES & SERVICE
18095 SHERWOOD AVE. DETROIT
SHOWROOM HOURS: MON.-FRI. 8 A.M.-5 P.M.
Call Us For A FREE In-Home Estimate MON.-SAT.
366-5400

4 DAY RED TAG SALE
SAVE 50%
on selected red-tagged ORIENTAL RUGS
This Thursday thru Sunday Only!
The Original Since 1939
HAGOPIAN WORLD OF RUGS
Birmingham — just north of 14 Mile
Ann Arbor — 3410 Washtenaw just west of Arborland

Diabetes is a major contributor to heart disease, kidney disease and blindness. So when you support the American Diabetes Association, you fight some of the worst diseases of our time.

GOOD NEWS, FORD SALARIED EMPLOYEES!
You can sign up for M-CARE January 8 through January 19. See your personnel benefits representative.

With M-CARE, the sky is not the limit.

There's a serious accident. Time is crucial. A helicopter is dispatched to speed the victim to the University of Michigan Burn Center... a service you, hopefully, will never have to call on. But it's there if you need it, and much, much more through M-CARE.

M-CARE is the only HMO that links all the resources of the U of M Medical Center to the personal care of your family doctor and your nearby hospital. M-CARE covers you for office visits, checkups, hospitalization — even emergency helicopter transport.

Of course, with the M-CARE network of hospitals in cities like Royal Oak, Dearborn and Rochester, you don't always have to go to the U of M Medical Center. But isn't it good to know it's there whenever you need it? To find out more, ask your employer. Or call M-CARE at 747-8700.

M-CARE The HMO Choice
The only HMO backed by the U of M Medical Center.



Presbyterian Village OF DETROIT, INC.
17383 GARFIELD AVENUE • REDFORD, MICHIGAN 48240 • (313) 531-6874



Accepting Applications for Independent Living
Includes: Private Room & Bath; Daily Meal Program; Weekly Housekeeping & Linens; Van Transportation for Activities & Shopping; Many Social Activities in a Christian Environment.
Tours are Available by Appointment • 531-6874
The Village is Located on Six Mile Road, East of Beech Daly, Across from Glenhurst Golf Club

WINTER FURNACE SALE
TRANE

• 97% efficient
• AC prepped
• 5 years parts
• 5 years service
$995 PLUS INSTALLATION
BLU 040K942B

• 70% efficient
• AC prepped
• 5 years parts
• 5 years service
$389 PLUS INSTALLATION
TUS060A936A
APRILAIRE 550 HUMIDIFIER $99 Cash & Carry
DIGITAL SET-BACK THERMOSTAT $99 Cash & Carry
Honeywell ELECTRONIC AIR CLEANER $299 Cash & Carry
DISCOUNT HEATING AND COOLING, INC. 478-3838
23370 COMMERCE DRIVE • FARMINGTON HILLS, MI 48024

Postpone incinerators says state DNR chief

AP — Michigan communities should concentrate on recycling and delay building trash incinerators until technology improves, the director of the state Department of Natural Resources says.

The earliest incinerators in the state were developed before environmental problems were addressed, including production of potentially hazardous ash and smokestack emissions, DNR Director David Hales said.

"The technology does not produce the kind of results we thought we would get," Hales said Friday. "It's not just the ash problem. I have great concerns about the Detroit incinerator, concerns about toxic material coming out of the stack."

He said the state won't make any major investment in incinerators until technology for clean and efficient operation improves.

"Our investment now should go to recycling rather than incineration," Hales said.

DNR officials had encouraged development of Jackson's incinerator, which opened in 1987 at a cost of $28 million. Municipal incinerators have since opened in Grand Rapids and Detroit.

A year after it opened, however, Jackson County's incinerator was closed for 10 months because of DNR regulatory problems. Although trash-dumping fees charged by the county more than tripled, the incinerator has a $3 million operational debt.

"The Jackson experience is part and parcel with the experience we've had nationwide with incineration," Hales said, adding that the DNR wrongly expected ashes and emissions to be cleaner.

Incinerators that are in debt reflect a public not ready for the systems, he said.

"If incinerators make sense, they have to make economic sense," Hales said. "If the private sector is not willing to invest in incinerators, should the public sector do it?"

Once the environmental problems are solved, trash incinerators will be an important disposal method for the future, he said.

"Incineration will be necessary," he said. "I don't now see a way to handle our solid-waste problem, to reduce our reliance on landfills, without relying heavily on incineration."

Commuter airline expands at Metro

Mesaba Aviation, an affiliate of Northwest Airlines, recently announced plans for a $4.5 million maintenance and training facility at Detroit Metropolitan Wayne County Airport.

The facility could be open as soon as spring, county officials said.

The county will sell special facilities revenue bonds to finance the project. All bond costs will be paid by Mesaba.

Mesaba, based in Minneapolis, operates as Northwest Airlink under an agreement with Northwest Airlines. It provides connecting service from regional airports to larger airports.

The commuter service currently operates in 34 cites and includes Metro and other hub airports in St. Louis and Minneapolis-St. Paul.

The new facility will cover nine acres and include an aircraft parking ramp, connecting taxiway and 45,600-square-foot maintenance and training building.

Mesaba is Metro's leading commuter airline, boarding more than 150,000 passengers last year.



Health officer appointed

Deputy county health officer Cynthia Taueg has been appointed health officer for the Wayne County Division of Public Health. Wayne County Executive Edward McNamara announced the appointment last week. Taueg has 16 years' experience in public health, six with the county. She holds a bachelor's degree in nursing from Wayne State University and a master's in public health planning and administration from the University of Michigan. Health department programs and services include immunization, communicable disease control, AIDS counseling and testing, hypertension screening, public health nursing, nursing home evaluation, prenatal care, pediatrics, air pollution control and environmental protection. The department has more than 400 employees and a budget of $20 million.

FREE WEIGHT LOSS

Get a FREE WEEK on DIET RESULTS. Lose 5-15 pounds FREE under medical supervision. Three DIET RESULTS PROGRAMS allow you and our physician to select the diet that's right for you. Go on the DIET RESULTS FAST for speediest weight loss. Try the DIET RESULTS COOKIE DIET, or the DIET RESULTS BAR PROGRAM created for active lifestyles. DIET RESULTS Vitamins, Injections, and Appetite Suppressants help you STAY on your program. LOSE WEIGHT QUICKLY, and keep it off. Call for your appointment today.

Diet Results® MEDICAL CENTER
16311 MIDDLEBELT ROAD • LIVONIA
422-8040
Michigan's Only Medical Center Board Certified in Weight Reduction Medicine



Don't get caught in a . . . BLIZZARD of PAIN!
RECEIVE $100 WORTH of CHIROPRACTIC SERVICES
Dr. Richard G. Desira
33250 Warren Road
Westland, MI 48185
422-7800
Desira Chiropractic Life Center
NEW PATIENTS ONLY • DOES NOT INCLUDE X-RAYS • GOOD ONLY WHEN AD IS PRESENTED TO RECEPTIONIST

Town 'N Country
Annual *Clear the Deck* Sale
on Fireplace Equipment & Accessories



PYROMASTER
FIREPLACE DOOR
• ANTIQUE • POLISHED BRASS
REGULAR $139.95
SAVE $60.95
$79.00

PORTLAND SOLID BRASS
FIREPLACE DOORS
Glass doors are a handsome addition to any fireplace. Solid finishes in polished brass, antique brass, satin brass or black.
SAVE 20% to 30% OFF REGULAR PRICE

GLASSFYRE®



CUSTOM FIREPLACE DOORS
Allow 10 Weeks for Delivery
Built to your specifications. Many finishes to choose from. Order now
SAVE 10%



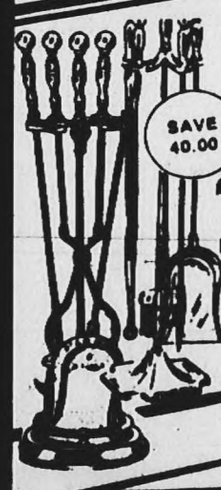

20% OFF 4 PIECE TOOL SETS
SAVE 40.00
BLACK REGULAR $79.95
from $39.95
ANTIQUE BRASS POLISHED BRASS REGULAR $89.95
from $49.95
Your Choice

SEARCH NO MORE!
We carry a large selection of fireplace tools at 20% to 50% off List Price



24" GAS LOGS from $89.95
Automatic Pilot $60 extra with Purchase of Log Set.

27740 FORD RD.
3½ Blks. W. of Inkster Rd.
Garden City, MI
TOWN 'N COUNTRY
422-2750
Open 9-8 M-F
9-6 Sat.
Closed Sunday

WONDERLAND MALL

The search is on...

...for Miss Winter Wonderland

Wonderland Mall will be holding their 3rd Annual "Miss Winter Wonderland" Pageant on **Saturday, Feburary 10th 5 p.m.**

The pageant is open to single, young ladies between the ages of 16 and 23. ALL Contestants must attend the preliminary auditions on **Monday, February 5th at 4 p.m.**

The deadline for applications is **Thursday, February 1, 1990.**

...for Fashion Board Members

Wonderland Mall is in search of young men and women between the ages of 16 and 23 to serve on the 1990 Wonderland Mall Fashion Board.

If you've always dreamed of being a model, this Fashion Board is great for you! You'll experience the world of fashion and discover the latest styles in hair, make-up and accessorizing. You'll appear in fashion shows, at public relations activities and photo shoots throughout the year. Plus, you'll meet a lot of new and exciting people and make some special friends.

All applicants are required to attend a preliminary 2-hour audition. You will be asked to walk as if you were on a runway and will be taught a choreographed runway routine. Auditions are scheduled according to the first letter of your last name:

A-E...Tuesday, January 30th at 5 p.m.
F-O...Wednesday, January 31st at 5 p.m.
P-Z...Thursday, Feburary 1st at 5 p.m.

Semi-finalists will be notified by mail to appear at Wonderland Mall on February 10th at noon for rehearsls...final judging will be at 4 p.m.

Applications are available at the Information Booth

Wonderland Mall is "Your place to shop!", with over 120 shops, services and restaurants, plus the new AMC Wonderland 6 Theaters, and a cafe-style food court, "Eaton Place". Located at the corner of Plymouth & Middlebelt Roads in Livonia, 522-4100

Prices effective thru January 24th.

Free delivery of appliances & TV
We trade cameras...Free appraisal

ADRAY

THE ORIGINAL SUPERSTORE

QUALITY PROCESSING By Kodalux Processing Services — DISCOUNT PRICED EVERYDAY

MORE OF EVERYTHING YOU WANT AND NEED!

STORE HOURS: Monday thru Saturday 10 a.m. - 9 p.m. Closed Sunday

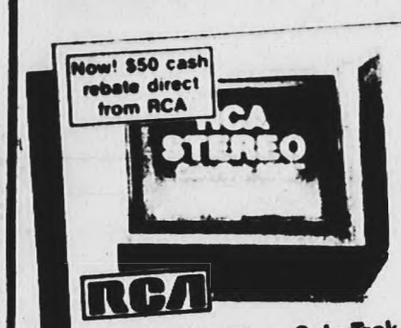

RCA 26" Diag. ColorTrak 2000 Monitor-Receiver

$699 Plus $50 cash rebate

All-electronic control system with on-screen displays. TV/VCR remote control. MTS stereo sound. built-in clock with sleep timer. G26350TN

BETA MOVIE SALE

OVER 300 TITLES AVAILABLE
OVER 100,000 MOVIES TO SELL!

- Pink Panther Cartoons
- Running Scared
- Shark s Treasure
- The Champ
- Viva Las Vegas
- Ryan s Daughter
- Deja Vu
- Mutiny On The Bounty
- Missing In Action
- Gone With The Wind
- 2010
- 2001
- Sinatra: A Portrait
- Dinner At Eight
- Rich And Famous
- Everly Brothers
- Tom Thumb
- Huckleberry Finn
- Tarzan
- Westworld
- Youngblood
- On The Town
- Bells Are Ringing
- Shoot The Moon
- The Sunshine Boys
- San Francisco
- Fame
- Clash Of The Titans

Come in for complete list of titles.



ALL NEW BETA

MGM/UA HOME VIDEO

$199 and up
None over $5.99

LOWEST PRICES ON BETA VIDEO MOVIES



Samsung Under-The-Cabinet Microwave Oven

$99

Subcompact counter-top and under-the-cabinet model. 10 power levels, digital display, defrost feature, clock, 500 watts. MW2570U



Deluxe Package Includes camcorder, all cords, battery, charger, tape, 3 year warranty and carrying case.

New! Ricoh Full Featured R680 8MM Camcorder

$1399

Fits in the palm of your hand. Weighs less than 2 lbs. 6:1 autofocus power zoom lens, low light sensitivity, high speed shutter.



ADRAY'S OFFICE CENTER

Psion Organizer II

Most advanced personal organizer and hand held computer.

It's a daily appointment diary. Name/address/phone book/note book/fact file, comprehensive expense log, portable reference library. Plus a multiple clue word recall. 12 digit, 50 function calculator. Built-in simplified programmability.

$249



Toshiba 3300 Facsimile With Telephone And Desktop Copier

Simple, one-touch facsimile operation, seven sheet auto document feeder, speed dial memory, 30 fax and 30 telephone numbers, on-hook dialing, desktop copier and more.

$749



Panasonic SC-R800 Rack Stereo Music System

$497

AV remote control, 5-band graphic equalizer, 100-watt/channel, 3-way speaker system, dual cassette deck, semi-automatic belt drive turntable.



Universal Entry Sentry Closed Circuit TV System

$229

Ideal for security purposes. 12" monitor, 1 camera with 16mm lens, all mounting hardware. Fast installation, VCR connections. HE-2000



Zenith 19" Diagonal Color Portable Television

$199

Features chromacolor contrast picture tube for exceptional contrast and color fidelity, super video range tuning, 100% modular chassis. Model F1910B.



Emerson 27" Diag. Stereo Monitor Receiver With Remote

$499 12 to sell

500 lines high resolution, remote control, MTS stereo, S-video compatibility, additional jacks for audio/video connection, noise reduction system. MS2700RD



Samsung VHS Video Cassette Recorder

$199

Features include wireless remote control, cable-ready, 4-event 14-day programming, 3 speed record and playback, timer display. Model VR3309.



G. E. Touch-tone Remote Answering System

$48

Can be controlled from any touch tone phone. Features local memo, message counter LED, call monitoring, full 1-year warranty. Model 2-9810.



Jacobsen Homelite Snow Thrower

$269

Fingertip pull start, easy access controls, powerful 2-cycle winterized engine, easily clears a 20 inch path up to 13 inches deep. 320



Badger I Food Waste Disposer

$38.88

½ H.P. motor, galvanized steel shredder ring, 1-year parts & in-home service warranty. Model 1



Tappan 30" Free Standing Gas Range

$288

Lift & Lock top, electronic ignition, black glass lift-off door, roll-out broiler compartment. 30-1149



Clairol Dry Guy Styler Dryer

$13.99

1200 watts, 2 speed/heat settings, 3 drying/styling attachments, compact, lightweight. Model DG-1.



WaterPik Automatic Toothbrush

$27.99

Polishes teeth as it cleans below gumline. Cordless, rechargeable, charging stand, 4 brushes. AT-10W



Lilliput Lane Collectible Cottages

Get Adray's Low Price!

See our large selection of collectible Irish, English and Scottish cottages.



Jamo Art Stereo Speakers

$159 Each

Floor standing or hang-on-the-wall design. Super flat, true-to-life sound. New Danish design.



Sanyo Portable CD Player/Cassette Recorder

$269

FM stereo radio, remote control, extra bass sound system, auto reverse play & recording. MCD550K



Pioneer VSX-3300S Stereo Receiver

$327

80 watts per channel, wireless "smart" remote, 2-video, 3-audio inputs, 5-band equalizer.

Harwood AC/DC Video Light

$49.99

For use with all video camcorders. Complete with two lamps, car plug adaptor, glass shield.

Chinon 35MM Auto GL Compact Camera

$69.99

Quality optics, built-in electronic flash, DX auto speed setting, easy load film transport system.

Chinon Genesis 35MM SLR AutoFocus Camera

$289.99

35-80mm macro lens, Lithium powered, through the lens viewing, autofocus, auto sensor flash.

Nikon N8008 Ultra-Fast Autofocusing 35MM Camera Body

$589.99 Body only

Exclusive Nikon Matrix Metering System, Matrix Balanced Fill-Flash, unprecedented 1/8000 second shutter speed, Nikon Inc. limited warranty.

Olympus Infinity Super Zoom 300

$319

AF Macro, Infinity and Servo AF focusing, flash with ESP auto, fill-in, slow synchro and flash off.

Yashica 3-X ZOOM 35MM SLR Camera

$268

Features "Double 35mm" format, autofocus, exposure, flash, load, advance, rewind.

Pentax SF10 35MM SLR Autofocus Camera Body

$299.99

Accepts variety of interchangeable autofocus lenses. Built-in flash, motorized film advance.

EASY TERMS

GECAF A financing program for GE appliances

PLENTY OF FREE PARKING

WE WELCOME COMMERCIAL ACCOUNTS

Adray gives special prices on quantity purchases. Call us for volume quotes on Kodak and Polaroid film, calculators, vacuums, appliances, TV's, VCR's and more!

ESP Extended Service Protection

FREE DELIVERY is available on Television and Major Appliances.

ADRAY

APPLIANCE • TV • PHOTO • SOUND CENTER

20219 CARLYSLE

Near Outer Drive and Southfield in Dearborn

274-9500

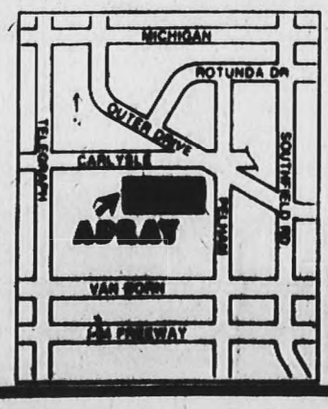

ADRAY APPLIANCE BRIDAL REGISTRY

FREE $50 TOTE BAG

Register at least 30-days before your wedding at Adray's Bridal Gift Registry and receive a BEAUTIFUL $50.00 tote bag free from Adray after your marriage with proof of Certified Marriage License. Must be claimed within 30-days of marriage.

Anti-child abuse programs face budget cuts

By Mary Rodrique
staff writer

Child abuse prevention programs, both locally and across the state, face a perilous future unless administrators can overcome a whopping 62 percent cut in federal funding.

"It's a hell of a mess," said David Mills, director of the Children's Trust Fund. "The last two years we got $496,000. This year we were notified two days after the fiscal year began (Oct. 1) that we were getting only $196,000. This was a huge, unexpected cut."

The cut apparently eliminates one third of the $1 million in grants the fund planned to make this year. Established in 1983, the fund is a non-profit agency established as a permanent funding source for local child abuse and neglect programs.

The majority of its financing comes from Michigan taxpayers who check off a donation box on state income tax returns. This year $750,000 was received by income tax check off and another $200,000 by direct donations.

The $306,000 cut by Human Development, a subcommittee of the U.S. Department of Health and Human Services which oversees the national program, translates to a 30 percent cut in Michigan programs.

"WE MAY lose on appeal but we won't lose without a fight," Mills said in an interview from his Lansing office.

While other states were affected, Michigan's budget slash was the most severe.

"The process the national office uses is that an individual staff member reviews the application against the legislation. The past two years (Michigan), was reviewed by the same staffer. This year a different staffer reviewed the application and disallowed items that were previously accepted."

Mills was outraged that public health nurses working with high-risk pregnant teenagers was considered inappropriate for federal funding.

"It's so ludicrous, the issue is hard to debate," he said.

Nevertheless Mills is planning a trip to Washington with representatives from trust funds in four other states which suffered cutbacks. The contingent will meet with Wade Horn, commissioner for the Office of Human Development. The fund has a $5 million national budget.

"It's a judgment call and they changed the umpire," Mills said.

Michigan's fund operates six different programs which fall into two categories: local councils (there are 70 grass roots organizations in the state) and parent education programs.

"We believe a concerned knowledgeable citizenry is the best prevention against child abuse," Mills said. "It's built on a simple concept. That parenting is a skill that has to be learned like learning to drive a car."

ONE PROGRAM works with women from a seven-months stage of pregnancy until their child is a year old, helping develop parenting skills and understanding child development.

The fund also supports latchkey programs for before and after school care for early elementary school-age children. Another program sends theatrical production companies to schools and community groups to teach children about sexual abuse.

Neighborhood-based family resource centers help stressed single parents cope with the demands of parenting and also acts as a crisis center.

The trust fund board has decided to take no action until its meeting on Jan. 17, 1990. It will operate its first quarter budget as planned.

"In addition to appealing the decision, we have gone to corporations asking for donations and we have gone to the state Legislature. We have three months to generate $306,000."

If the money is not raised in one capacity or another, then cuts will be made.

"We could give everyone a 30 percent across the board cut, eliminate 30 percent of the programs or some combination thereof," Mills said.

But if all of the state's 4.3 million taxpayers gave $5 a year for two years, the trust fund could get along with the interest, and wouldn't have to raise another dollar, Mills said.

Local programs get by on $34,000

By Mary Rodrique
staff writer

With a modest $34,000 annual budget, Sandra Murphy presides over the Out-Wayne County Council on Child Abuse and Neglect.

A local arm of the state run Children's Trust Fund, the council is responsible for a variety of programs aimed at preventing child abuse.

Housed in the Western Wayne County YWCA in Inkster, the council services downriver and western Wayne County communities — "virtually everything outside the city of Detroit and the eastside suburbs," according to Murphy.

Murphy is the only paid staff member of the 21 member board of trustees. Half the members are appointed and half are elected by various human service departments.

Murphy said "education and public awareness" is the primary focus of the council.

"THIS FALL we did a mailing to elementary school principals with a poster that says, 'Stop the report card reflex', which deals with what happens when a child brings home a bad report card," Murphy said.

"It's basically aimed at preventing emotional abuse. We're hoping the posters went to the PTA councils."

Another specialty of the council is in-service programming for professionals. One recent educational forum is planned on teenage pregnancy.

"It's in-service training aimed at making staff more aware when dealing with families," Murphy said.

Other recent programs sponsored by the council focused on healthy parenting styles and in-service training to make professionals aware of their mandate to report suspected child abuse.

The organization also planned a visit to a PTA council in Lincoln Park and a visit to staff at a Livonia day care center.

Murphy has a bachelor's degree in education and two master's degrees — one in early childhood education and the other in management. She has worked in the field of child abuse prevention for 13 years, the past 18 months in her present position.

'BUT I have a 20 month old child at home which has helped me gain a new perspective on the job and is really the best training available," she said.

If the Children's Trust Fund suffers a 30 percent across the board funding cut in January as predicted, the western Wayne County council faces a cut of $9,500. Murphy along with representatives of other local councils are fighting back in various ways to save the programs.

"We are launching a statewide campaign with tax preparers to make them aware of the check off on income tax returns. Over the past three years, there has been a steady decrease in the amount of money generated by the checkoff," said Murphy. "I'm meeting with local tax preparers right through the fall."

Following an emergency meeting at the state level on Oct. 18 to discuss the impending cuts, representatives of local councils in the southeastern Michigan region talked about launching an elaborate letter writing campaign to make the state Legislature and Michigan's Congressional delegation in Washington aware of the situation.

If the budget is cut 30 percent in January, Murphy said many programs would be in jeopardy, including a teen parent alternative school in Lincoln Park and funding for a parent child center in Inkster which helps high risk families overcome crisis in parenting.

SPECTACULAR JANUARY SALE!
Large Selection of Hummels.
GOOD TASTE NEED NOT BE EXPENSIVE
Gift Certificates
• Precious Moments • Hudson Pewter • Dragon Keep
• Blown Glass • Crystal Art Glass • Music Boxes • Stained Glass
• Arni Wood Carvings • David Winter Cottages • Dolls
• Hummels • Enchanted Kingdom Castle • Raikes Bears
Viking Collectibles, Inc.
30175 Ford Rd. • Garden City • 421-5754
Hours: Mon.-Fri. 10 a.m.-5 p.m.; Sat. 10 a.m.-2 p.m.

GIBSON
School For The Gifted
• An independent, co-educational day school for gifted students ages 4-13.
• Accredited by the Independent Schools Association of the Central States
• Open to all, regardless of race, color, religion, national or ethnic origin
• 8:1 student to teacher ratio
• Financial aid available
OPEN HOUSE
JAN. 25 & FEB.8
12925 Fenton Road
Redford, MI 48239
537-8688

Laurel FURNITURE, INC.
WATERBEDS by Somma
• Superb Comfort • Perfect Support
DISCOVER
What real comfort is!
1. DISCOVER Super Comfort
2. DISCOVER Perfect Support
3. DISCOVER All the Benefits
Twin Set $279.88
Full Set $349.88
Queen Set $409.88
King Set $509.88
Sold in Sets Only • Layaway Available
584 W. Ann Arbor Trail • Plymouth, Michigan 48170 (313) 453-4700
Open Daily 9:30 - 6, Thurs. & Fri til 9, Sat. till 5:30

health and exercise SPECIALS
NOW! $100 OFF ALL MEMBERSHIPS
OFFER ENDS JAN. 31st
the dearborn athletic club
277-2337

Beckwith Evans Incredible Carpet Clearance Sale

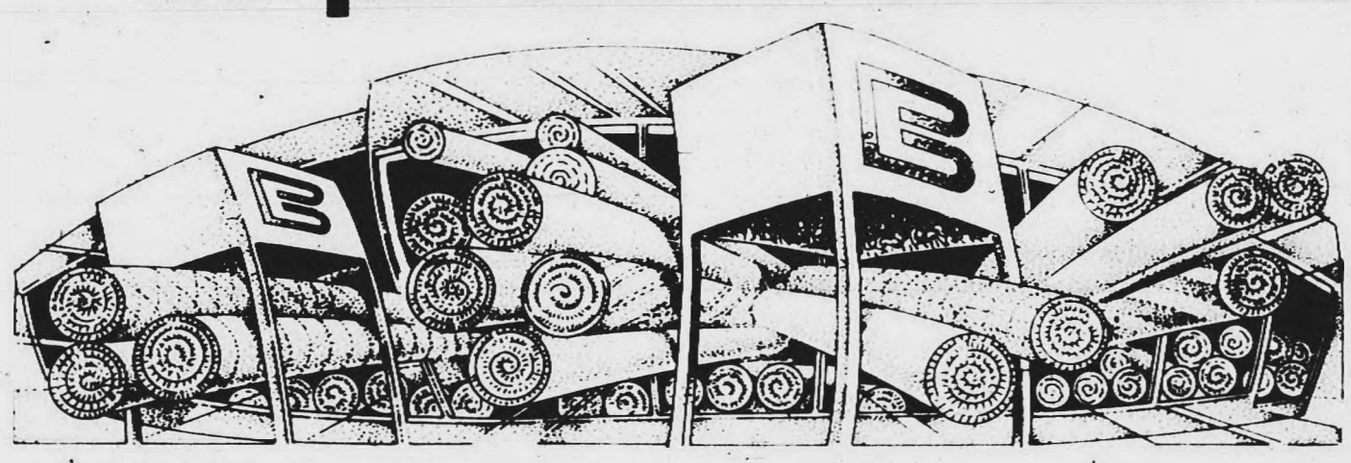

Imagine, 3 Rooms of Fine Carpet Installed For As Low As $379.00!

YOUR CHOICE...COMPLETELY INSTALLED
ELEGANT NYLON SAXONY
Nylon pile resists fuzzing. 1295 sq. yds. available. 8 sharp colors. Regular $599.60. Save $220.60.
or
RICH VIBRANT SCULPTURE
Popular cut 'n' loop styling. Only 400 sq. yds. remain from special purchase. Reg. $599.60. Save $220.60.
or
COMMERCIAL LOOP PILE
Great for kitchens, basements or rec rooms. 421 sq. yds. Price includes ¼" commercial padding. Reg. $709.60. Save $330.60.
$379

YOUR CHOICE...COMPLETELY INSTALLED
DENSE, VELVETY PLUSH
A lovely style from Cabin Crafts. Stain protected nylon. 1,019 sq. yds. to sell. Regular $679.60. Save $220.60
or
CLASSIC NYLON SAXONY
'Full Hand' saxony style from Bigelow. Nylon pile is tough on wear. 823 sq. yds. Reg. $679.60. Save $220.60
or
COMMERCIAL NYLON LOOP
Rugged, tight gauge carpet is great for durability. Price includes ¼" commercial pad. 2,500 sq. yds. Reg. $789.60. Save $330.60.
$459

YOUR CHOICE...COMPLETELY INSTALLED
WORRY FREE SCULPTURE
Anso V nylon with 5 year anti-stain warranty. 9 delightful colors. 983 sq. yds. Reg. $799.60. Save $260.60.
or
STAINMASTER BERBER
Popular geometric Berber in 834 sq. yds. Stain resistant and wear resilient pile. Reg. $799.60. Save $260.60.
or
STAINMASTER SAXONY
We're overstocked. 1,633 sq. yds. of this premium stain resistant carpet must go. Reg. $879.60. Save $340.60.
$539

YOUR CHOICE...COMPLETELY INSTALLED
LEES EXQUISITE PLUSH
A lovely velvet plush that's great for any decor. 870 sq. yds. to sell. Regular $959.60. Save $340.60
or
GALAXY 'TRACKLESS'
DuPont Certified Stainmaster carpet in 735 sq. yds. Virtually footprint free. Regular $959.60. Save $340.60.
or
DEEP, LUXURIOUS PLUSH
A sensational plush from Galaxy. Stain protected nylon pile in 954 sq. yds. Regular $1079.60. Save $460.60.
$619

Prices effective through Tuesday, January 23rd
All carpet sale prices include ½" foam padding and normal installation. Extra charge for rip up and extra stair labor. Purchases under 15 sq. yds. subject to minimum labor charge. Price subject to prior sale.
Beckwith Evans
CARPET ONE AUTHORIZED DEALER
Free Home Service—Call Collect (313) 565-7000
• TROY WAREHOUSE 1901 E. Maple Rd. 589-7000
• PLEASANT RIDGE 24242 Woodward 547-7100
• CLINTON TOWNSHIP 34920 Gratiot 792-1510
• REDFORD 25001 W. 8 Mile Rd. 538-3000
• DEARBORN HEIGHTS 24430 Ford Rd. 274-7000
• LIVONIA 35175 Plymouth Rd. 422-4000
• TAYLOR 23077 Eureka Rd. 287-2050
• ST. CLAIR SHORES 23020 Mack Ave. 778-8000
FOR COMMERCIAL INSTALLATIONS, CALL OUR CONTRACT DEPT. . . 565-7000
STORE HOURS: MONDAY-FRIDAY 10 am to 9 pm.. SATURDAY 10 am to 6 pm.. SUNDAY
Buying carpet for more than one room?

Plymouth Observer

Opinion

489 S. Main/Plymouth, MI 48170 Jeff Counts editor/459-2700

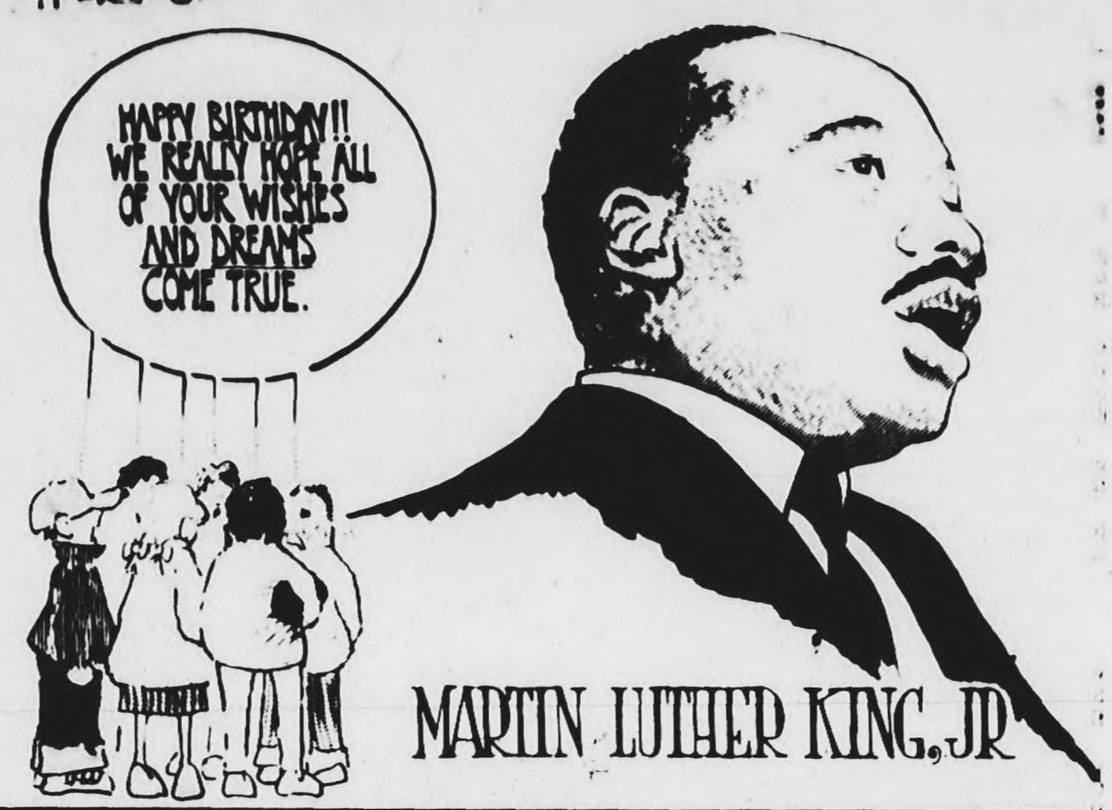

A big chill

Plymouth ice fest needs one

IT LOOKS LIKE the weather has done it again to the Plymouth ice show, but the show must go on.

It was a sad sight on Main Street this week, with the ice carvings gone from the streets and the larger ones in Kellogg Park looming out of the fog. It doesn't make for the best setting for an ice carving contest.

But that's not stopping folks. The carvers will be back in Kellogg Park this weekend chipping away.

We really don't know what to blame the warm weather on. Maybe it's the global warming that some environmentalists keep talking about. But then again maybe it's just the luck of the draw.

Events that depend on the weather are hard to pull off every year. There's usually rain in the summer and these days the same rain seems to be coming in the winter.

We just hope that the weather doesn't get planners of the event down. The Plymouth community did a great job of pulling the festival together when it looked like it was going to go down the drain.

The event brings plenty of folks to Plymouth and makes them aware of the community.

The event is worth the effort. We just hope that there's a big chill next year.

City manager

We hope the process works

WE'RE IMPRESSED by the selection process being used by the city of Plymouth in the hiring of a new city manager.

However, we wonder if the razzle-dazzle techniques being used by the consulting firm of Bartell and Bartell are really all that necessary.

We acknowledge that the city should get the best person for the job, but we think the city should be realistic about the process it's using to hire a manager.

The consulting firm is using role-playing tactics when interviewing the finalists for the job. One case involves having the candidate confront a department head who is saying bad things about the city manager. The correct response is that the department head is mentally ill and needs help.

That's probably a good skill for a city manager to have, but we don't think it's something that's absolutely necessary. Plymouth needs a city manager who can handle the details of running a city, not a psychiatrist.

AND WHILE WE can see the value of what the consulting firm is doing, we just hope that city commission members don't get too blinded by the show.

Commissioners should remember that apart from people skills a city manager should also have a good background in finance and government.

Being a good people person and being a good administrator at the same time is a tough balancing act for anybody.

However, we just hope that the process being used by the city is a good one, one that produces the best candidate of the lot.

Gun safety

Bills seek to educate public

THE PROLIFERATION of incidents involving the use of guns in the suburbs should be cause for concern among those who live and work here.

Consider the following:

- In November a Rochester Hills couple, Glenn and Wanda Tarr, are abducted and later killed with a handgun in a Pontiac park.
- On Dec. 13 Westland recorded a double homicide as the result of a domestic dispute between an estranged couple that ended with a shotgun blast.
- In the last four months, Southfield has had six shootings with two people killed, seven injured.
- Last week at Plymouth and Telegraph in Redford, a Livonia man was shot in his pickup truck while stopped at a light.
- And Sunday night, a security guard was shot at an auto plant in Livonia and died several hours later.

THAT'S NOT A record to be proud of.

The reasons for the shootings range from domestic disputes to drug deals gone sour. Since the causes are so varied, the solutions must have an equally wide range of appeal.

There are two bills lodged in the state House judiciary committee that, unlike some calls to limit gun availability, provide for education in the proper use of guns.

House Bill No. 4163 would require a person to successfully complete a pistol education course before receiving a license to carry one.

WHILE THE general public has the right to bear arms, it also has the responsibility to use them with care.

HB 4163 provides for instruction in the safe handling, storing, cleaning and discharging of a pistol and information relating to laws about pistol ownership. It also provides for training materials for a single session to last from two to six hours in duration. The training is to be done by law enforcement agencies, such as sheriff's deputies.

Also in the House judiciary committee is bill No. 5212 which instructs gun owners on the proper storage of loaded firearms when there is a possibility of minors (less than 16 years old) gaining access to them without permission.

The bill calls for reasonableness in its directives and provides penalties if a minor does gain accesss to the firearm.

Both bills are responsible moves to educate a public determined to arm itself. If you are concerned about gun safety and what's been happening in our neighborhoods, write your state lawmaker.

Cable TV

How to fight rate increases

CABLE TV received a warm welcome from Americans when it emerged two decades ago. Today that welcome is becoming chillier as cable companies, with a similarity of action that resembles unanimity, raise rates annually.

Not since the OPEC oil cartel gouging of the 1970s have we seen an industry raise its prices by double-digit percentages so inexorably every year.

There's a pattern to the price raising. The cable company jacks up the price of the "basic" service and holds the line on the subscription movie and sports channels.

Meanwhile, the number of commercials seems to grow. Somebody is making an enormous amount of money.

The industry ethically is in a gray area. On one hand, it requires a local governmental franchise to string its wires and to operate. On the other, it's not a public utility, so it's hard to justify governmental price regulation.

Cable TV is not a necessity like water. But for most of us, it has become a habit, like cigarettes, that is extremely difficult to kick.

WHAT CAN people do?

Governmental price fixing isn't feasible. There has been talk in Washington of allowing competing services within an area, although it's still unclear how that would work.

Some franchises call for a public hearing every three years to evaluate the franchisee's performance. People should use the hearing to squawk.

When your local cable firm raises the basic price, which seems to happen Feb. 1 in most places, you can cancel an add-on movie or sports channel to keep your total bill level. Once you're down to basic, you can cancel the service entirely, use the VCR or read. This can really hurt the franchisee because it needs a lot of subscribers to pay for the wire it has strung up.

Like cigarettes, cable TV is fun and addicting. But Americans don't need it to live.

Let's link East, West with splash of color



Steve Barnaby

WHEN IT comes to decorating, some things just make sense, no matter how weird they sound.

I got to thinking about that the other day as I drove along the new stretch of I-696 which links the sensible west side with the mysterious east.

No matter if you're a new metro Detroit resident or a veteran who has migrated along with the urban sprawl, you realize that this is a populace obsessed with transporting itself from point A to point B with the most amount of comfort and least inconvenience possible.

OF COURSE, we don't always get it right. That is to be expected from a community which took 30 years to build half an expressway. But we do stumble along, nevertheless, and somehow manage to make it all work, sort of.

But really, something ought to be done about the aesthetics down in the pit.

You know the pit, otherwise known as the Great Concrete Grand Canyon. It's that portion of the I-696 expressway which is completely sided with cement, oh about 30 or 40 feet high.

Sure is bleak.

Seems the road planners and residents so concerned about how the expressway would impact on the animals at the zoo and the lifestyle of those abutting the freeway, forgot about the real victims, the drivers.

BUT SOLUTIONS do abound. I'm sure you've had a few ideas about what they could do with those foreboding and dreary masses of gray concrete. After all, there is more to life in a car than talking on the cellular phone.

Now my mother for one, a great lover of decorative innovation (she once suspended table lamps by fishwire) might suggest ivy. She, at one time, was a great ivy lover. We had so much ivy growing on the side of our house that nary a brick was to be seen.

Of course, the day did come when ivy went out of style and she singlehandedly ripped it down, leaving me to wonder if I, indeed, was coming home to the correct address.

She only smiled while showing off the next innovation, driftwood strewn about the living room.

Obviously, ivy wouldn't work along the new stretch of I-696. Even the hardy ivy needs a bit of natural soil. But, alas, none exists on several stretches of our newest freeway.

So this humble editor suggests that those barren walls be painted. That's right, painted.

I'm not talking about slapping on just any old coat of paint. No. I'm talking about painting murals. After all, if Diego Rivera could do it, so could a whole slew of other up and comers from the artistic world.

Imagine. The state could run a competition. Naturally, a bi-partisan blue ribbon committee would be handpicked by the governor to make the final choice. That way some influential folks, who feel badly about not being on a comittee at present, would feel wanted again.

The governor could find another excuse to promote a little goodwill during this election season and, most importantly, drivers would have something to look at on their way to and from the yet-to-be-explored east side.

Gratiot? What is a Gratiot, anyway?

Steve Barnaby is managing editor of the Observer & Eccentric Newspapers.

Dr. King had moral courage

guest column

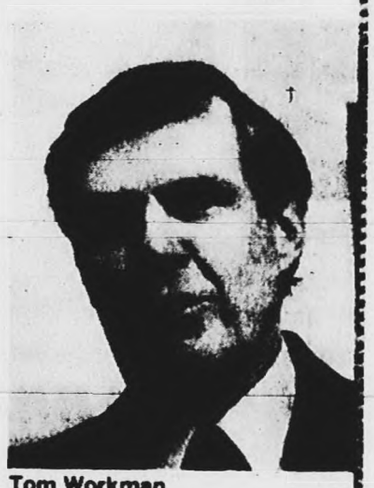

Tom Workman

By Tom Workman
special writer

Today the people of our nation recognize the birthday of Martin Luther King Jr.

Some feel that Dr. King was the most significant American of this century. He spoke to the people of our nation about war, peace, social injustice, racial discrimination, our obligation to the poor and of non-violence.

He led the people of our nation, blacks and whites alike, to recognize the injustices of our society and to take action to correct the injustices.

Moral courage was one of Dr. King's noblest virtues. When he disobeyed an unjust law, he suffered the consequences of his behavior. He never ran away and he never begged for mercy.

HIS HOUSE was bombed; he was falsely accused; he lived with daily threats of death; he was jailed; slugged; stabbed; and finally at the age of 39, murdered by a hiding sniper.

And yet, this leader never showed bitterness, hatred or vindictiveness towards his fellow man. Like Abraham Lincoln, John and Robert Kennedy, whose lives were taken at an early age, Martin Luther King championed the cause of mankind.

Much has happened to achieve Dr. King's dream since his death 20 years ago. Although we are closer in realizing racial justice, world peace and righteousness, the rate is painfully slow and the gains are sometimes not easy to identify.

We must always remember Martin Luther King and his work.

He will be remembered as one who gave his life serving others; loving his fellow man; opposing violence and war; feeding the hungry; clothing the poor; and visiting the imprisoned.

As he gave strength to the people of his time. We must keep his spirit alive and continue to work for those ideas he held sacred.

Martin Luther King was an outstanding person and a great American. We are all much better off because he was here.

IN HIS 1963 Washington D.C. speech, Dr. King spoke of his dream for America.

- That one day, this nation would live out the true meaning of the creed all men are created equal.
- That sons of former slaves and sons of former slaveholders will be able to sit down and together at the table of brotherhood.
- That children will be judged by the content of their character and not by the color of their skin.
- That little black boys and girls will be able to join hands with little white boys and girls and work together as brothers and sisters.

Dr. King's message went on — "When we let freedom ring from every village, city and state, we will speed up that day when all God's children, black men and white men, Jews and Gentiles, Protestants and Catholics, will be able to join hands and sing . . . 'Free at last, free at last. Thank God Almighty, we are free at last.'"

Tom Workman is the principal of East Middle School in Plymouth. He gave this speech to students on Martin Luther King Day.

Opinions are to be shared

Opinions and ideas are best when shared with others.

That's why the Plymouth Observer encourages readers to share their views with others in the From Our Readers column.

Letters should be mailed to: Editor, Plymouth Observer, 744 Wing, Plymouth 48170.

Observer & Eccentric Newspapers

Steve Barnaby managing editor
Susan Rocisk assistant managing editor
Dick Isham general manager
Richard Brady director of advertising
Fred Wright director of circulation

Suburban Communications Corp.
Philip Power chairman of the board
Richard Aginian president

points of view

Parents are troops in cookie war



Jack Gladden

TO AN OUTSIDER, it seems like a perfect example of Americana.

The girls, looking adorable in their green and brown uniforms, could have stepped right out of a Norman Rockwell painting.

And anyone who has ever experienced the sensation of a Peanut Butter Patty melting slowly and sinfully on the tongue knows how good the cookies are.

Yes, nothing seems to symbolize everyday life in America better than the annual Girl Scout Cookie Sale.

But those on the inside — especially a father getting involved with the sugar-coated ritual for the first time — know it as The Cookie War.

And it's not pretty.

THE FIRST hint that something is wrong is when your wife volunteers to be the Cookie Mother for the Brownie group.

"What's wrong with her?" you ask yourself. "Doesn't she remember the Cub Scouts' cheese and sausage sale? Has she no recollection whatsoever of the Pinewood Derby?"

But memories of watching your son's hand-carved racer wobble down the Pinewood track, eating the dust of those red and metallic blue speedsters that you *know* were turned on a lathe and sand-blasted before getting that professional paint job, are interrupted by dire warnings that you are NOT to TOUCH those two boxes of cookies on the kitchen counter. They are samples to be passed around at the first Cookie Meeting.

Conversations center on the relative merits of Lemon Pastry Cremes vs. Caramel deLites, but soon turn to more serious topics like not accepting personal checks, making sure that you get all the boxes you ordered when you pick them up at the distribution point and wondering where in the world you are going to put them when you do bring them home.

All this stuff is just strategic planning, though. The real battles are joined, not in the streets or the shopping malls, but in factories and offices all over the country.

THE GIRLS — the Scouts and the Brownies — do sell some cookies, but the storm troopers in this annual invasion are the parents who take the order blanks to work with them.

They know that most people simply cannot say no to the question "Wanna buy some Girl Scout Cookies?"

If you're the only one selling, that's fine. But if you move too close to someone else's turf, watch out. Co-workers who are otherwise pleasant and professional can turn into Freddy Kruegers if they see a new person entering their area with an order blank.

Normal people go to abnormal lengths to push the cookies. Sales aren't going too well? Get a picture of the kid, the cutest one you can find, and put it on the table next to the form. Write something clever like, "Go Ahead. Make Her Day. Buy Some Cookies!"

"Hey, that's not fair!" says a voice from across the room. Another cookiemonger has spotted your ploy.

"I've been selling here for years," someone else's co-worker says. "My granddaughter was so disappointed when I told her you were selling cookies this year. Maybe we should split the orders."

"Listen, try the Lemon Cremes. They're even better than the Caramel deLites!" (Did I just say that? This is getting out of hand.)

"So how did the cookie sales go today, dear?"

"I sold 34 boxes. How about you?"

"I only sold 20, but I'm going to take the form back tomorrow. With a new picture on it."

"Well, she has to sell 150 boxes if she's going to get a T-shirt."

WHOA. WAIT A MINUTE!

She hasn't sold any. Well, five boxes maybe, but her grandmother bought them.

So why do they call it the annual Girl Scout Cookie Sale?

I don't know, but put me down for five boxes of Thin Mints. That, plus the ones I've already sold, should at least get me a merit badge. Shouldn't it?

Jack Gladden is a copy editor at the Observer and Eccentric newspapers.

Underachiever questions returning to school



Doc Doyle

You recently wrote an article regarding characteristics and patterns of underachieving. I wasn't an underachiever in high school. I just didn't study enough. I never applied myself. Now I'm 39 years old and thinking about going back to college but my grades were poor in high school. I'm not sure I can do the work required or even fit into a college setting at my age. People say I'm bright enough, but I'm afraid to start back.

Fear of failure is one of the most singular inhibiting factors I've seen in adults who avoid a return to an unfulfilled educational goal or dream. Psychologically it is called an unseen fear. If a one ton safe is falling from the 10th floor of a building and you look up and see it, you move. That is a situation and a fear you can see.

Fear of the unknown (going back to college) causes you to think negatively reducing your confidence and frankly is not rational thinking. In fact, it's dumb.

According to the Institute of Gerontology at the University of Michigan there is some recent research that creativity and wisdom increase with age (all factors such as emotional and physical health being equal).

If this is true, and I believe it is, you have had life experiences by age 39 that should enhance your success in higher education as opposed to being a stumbling block. Indeed, you should go visit some adult education or community college programs. You will see many 50, 60 and even 70 year-olds.

My son teaches basic computer applications in an adult education program in the Comstock Park School District and has two students in their 50s, one who is 64 and on who is 72. They are doing just fine. I didn't complete my doctorate until I was 40.

THE QUESTION of going back to school has been asked of me many times. My answer is: A couple of years from now you are going to wake up one morning and be proud to say, "I can't believe how many credits I've earned towards my degree" or say, "It could have been" — the saddest words of all.

Although professional athletes' careers are limited in terms of longevity because their legs and their bodies give out, the brain, the world's greatest computer is always ready and willing to be turned on to meet new challenges . . . at any age.

You are a well-read person and have all the signs of being successful in college. You have the desire, the experience and a perceived need. Since you live in Livonia, I want you to make an appointment with a counselor at Schoolcraft College or Madonna College; both institutions are in your back yard.

Get started now and obtain the degree your desire . . . and this message goes for all those procrastinators over 30, 40 or 50 who for years, have delayed making their educational decision. Start at college in your area.

You will find the administrators, counselors and faculty are well aware of your fear of failure. One of their major goals is to guide adults back into what I consider life's greatest satisfaction, the life long learning experience or learning from the womb to the tomb.

Dr. James Doyle is the former assistant superintendent in the Troy School District. Questions for this column should be sent to Doc Doyle c/o the Observer & Eccentric Newspapers, 36251 Schoolcraft, Livonia 48150.

All students must know King's dream



Judith Doner Berne

IT STILL MAKES me cringe.

The mid-January 1986 letter to the editor from a Birmingham resident was very much to the point. "Why didn't you run any stories on Martin Luther King Jr. Day?" she chastised.

It was the first year that the national holiday was observed — and I had no good reason, save ignorance. True, there was next to nothing going on in Birmingham and West Bloomfield — the communities for which I was editor. Of course, that was the story.

Of our Observer & Eccentric communities, only Southfield held a celebration that first year — a peace walk for which the city government provided security but refused to cosponsor.

No school districts other than Southfield paid much tribute to King. Bloomfield Hills schools displayed newspaper clippings near the school media centers and West Bloomfield schools gave packets of information to high school students.

Tiny Orchard Lake was the only community to reschedule its city council meeting, which it has done ever since. "We do it for George, we can do it for Martin," says Orchard Lake city clerk Janet Overholt Green. "If we have a meeting on a legal holiday, we hold it the next night." And Orchard Lake's city offices are closed.

FAST FORWARD to mid-January 1990.

Monday, the Southfield schools and city offices were closed as many in the community participated in the annual peace walk — and the Southfield City Council postponed its meeting to the next night. The Birmingham and Bloomfield Hills school districts scheduled a variety of events at high schools, middle and elementary schools.

These included talks by '60s civil rights leaders at both Birmingham high schools and a dramatization of King's life by students at one Bloomfield Hills middle school.

The new Farmington schools superintendent sent letters to each school, encouraging staffs to celebrate the holiday in a special way. West Bloomfield schools said they treated the holiday as part of a curriculum that is stressing the role of blacks this year. And in the Wayne Westland district, schools were actively encouraged to plan activities. These included an address to high school students by Leonard Posey, a new member of the school board who is black.

But for most of our suburban districts — especially Walled Lake, Livonia, Garden City, Redford and Waterford — whether students learn about Dr. King or not is at the whim of the classroom teacher.

That simply isn't good enough.

SOME OF OUR suburban students took matters into their own hands.

- At Cranbrook/Kingswood private school in Bloomfield Hills, high school students held a sit-in all day Monday protesting that the school hadn't adequately commemorated the holiday.
- In Waterford, although school officials suggested they just wanted the day off, about 250 students at Crary Junior High hung "I have a dream" signs and refused to return to class because the school wasn't properly commemorating the holiday.

"Even if they didn't give us the day off, they should acknowledge him," said Raimi Blackerby. "Many students didn't know about him. It makes us look like we don't care because he was a black man."

- In Rochester Hills, some Adams High School students were dissatisfied with their school's efforts to honor King. They initiated a rally and will now form a committee with the faculty to plan Martin Luther King Day events for next year.

Like the woman who wrote me that well-deserved letter, these students are not letting school officials — whether through ignorance, laziness or bigotry — fail them. And they are doing it using King's credo of finding peaceful solutions to problems.

Every child, black and white, knows that George Washington couldn't tell a lie and that Abe Lincoln read by firelight. Every child, black and white, must also know that Martin Luther King Jr. had a dream.

Judith Doner Berne is assistant managing editor for the Oakland County editions of the Observer & Eccentric Newspapers.

● Twice a week is better ● Twice a week is better ●

drapery boutique
Since 1969 INC.
Double Discounts



Custom Vertical Blinds

60% TO 70% OFF RETAIL PRICES + PLUS UP TO AN EXTRA 25% OFF THAT

Sample Sizes, Fabrics and Discounts Chart Reflects Net Pricing After Discount.

PATTERN	CHARM II & REGAL FABRICS	GALA & PORT FABRIC	TRACT WITH WHITE BACKING	IMPORTED BOUCLE FABRIC	BMX 123 MACRAME
DISCOUNT/ SIZE	70% OFF + 25% OFF THAT	70% OFF + 25% OFF THAT	70% OFF + 20% OFF THAT	70% OFF + 25% OFF THAT	65% OFF + 20% OFF THAT
50" X 48"	38.70	45.67	48.48	52.87	52.87
85" X 84"	88.87	101.02	115.92	131.85	131.85
108" X 84"	114.75	130.50	149.52	170.32	170.32
118" X 84"	123.75	140.62	161.28	184.05	184.05

*7 Work days after day of purchase. Delivery to store and applies to in store orders only. Allow 3 weeks for shop-at-home orders. No Freight or Handling Charges.

Crest Custom Horizontal Blinds



Crest Elite 1" Mini Blinds
UP TO 75%+ OFF RETAIL PRICES 20%
And Speedy 5-Day Delivery*
Compare Our Features and Quality: .008 Tempered aluminum slats •Tough baked enamel finish •Snap back action •Free matching valance •Adjustable tilt wand •Cord locking pull •65 colors

Widths up to 120"		NO FREIGHT • NO HANDLING CHARGES							
		VP/O 23"	VP/O 26"	VP/O 29"	VP/O 32"	VP/O 36"	VP/O 40"	VP/O 48"	VP/O 52"
Heights up to 120"	VP/O 20"	12.00	16.00	19.00	20.00	22.40	24.00	27.60	29.80
	VP/O 42"	16.80	19.80	21.60	22.60	27.40	29.60	33.40	35.80
	VP/O 48"	18.80	21.60	23.00	24.80	30.00	32.40	36.80	39.20
	VP/O 84"	21.20	23.00	26.40	27.40	32.40	36.00	39.60	42.00

*5 Work days after day of purchase. Delivery to store and applies to in store orders only. Chart shows net prices after discount.

60% TO 70% OFF Custom Pleated Shades By: Duette, Verosol, Arquati & Louver Drape

drapery boutique coupon
ALL SPECIAL ORDER WALLPAPER
45% + 5% OFF THAT

Orchard Lk. - 14 Mile Rd. 30695 Orchard Lk. Rd. Farmington Hills 553-4313
Troy 6046 Rochester Rd. 879-1616
Canton Canton Ctr. 42775 Ford Rd. 981-7400
db



Large Scale Train Sale
20%-30% OFF*
(reg. retail list)
G-SCALE 1 GUAGE CLEARANCE:
Lionel, LGB, Kalamazoo, REA, Sets, Engines, Rolling Stock, Track & Structures
Sale Ends 1-31-90
PLYMOUTH YARD Hobbies & Gifts
904 Starkweather • Plymouth
455-4455
30% OFF 20% OFF 30% OFF 25% OFF
*Sale prices do not apply to exchange credits • Charge cards add 5%.

● Twice a week is better ● Twice a week is better

Furs by Arpin



JANUARY FUR SALE
1990 Collection of Fabulous Designed Furs Now at Sale Prices.
Canadian Fur Specialists for Over 60 Years.
• No Duty
• No Sales Tax
• Full Premium on U.S. Funds
484 Pelissier Street • Downtown Windsor
1-519-253-5612
Hours: Daily 9 a.m. to 5:30 p.m. • Fri. 9 a.m. to 8 p.m.



Create Your Own Bathing Suit!
Computerized swimwear custom made in a few days to fit and flatter your body.
Select just the right fabric and pattern from over 100 choices.
Beach Bound Ltd.
Hunters Square
Orchard Lake Rd. at 14 Mile Rd.
Farmington Hills
626-0254

March Tire Co.
Westland. 35235 W. Warren (Across from Westland Shopping Center) 721-1810
Plymouth. 767 S. Main 455-7800
Farmington. 33014 Grand River 477-0670
Southfield. 28481 Telegraph 353-0450
Canton. 5757 Sheldon Rd. (Next to K-Mart) 454-0440
GOODYEAR AUTO SERVICE
M-F 7:30 a.m. - 7:00 p.m. SAT. 8 a.m. - 5 p.m.
JANUARY SPECIAL
Computerized Front End Alignment
½ PRICE
REG. $39.00...NOW $19.50
(additional cost for rear end alignment)
With Coupon • Expires January 31, 1990

Final choice nearing on Northville land sale

By Wayne Peal
staff writer

Jack Nicklaus and Lee Trevino will be teeing off against each other once more, with the winner to gain more than 1,000 acres of prime property in Northville Township.

But all the action will take place around a conference table, not at the golf course.

Negotiaions between Wayne County ad firms affiliated with each of the golfing legends were expected to resume this week, with the winner to build homes and a championship golf course after buying the county-owned site at Five Mile and Beck road.

NEGOTIATIONS were delayed while soil samples were taken to determine if the county undergound storage tanks had leaked onto the property.

But the property was given a clean bill of health, allowing negotiations to resume. "We're going back to the table," said deputy county executive Michael Duggan.

A final bidder will soon be recommended to the county commission, Duggan said, with whoever bids most for the property expected to be the choice. "We'd be very happy with either bidder," Duggan said.

The field had initially been pared from four bidders.

Those remaining include:

- The Holtzman/Silverman group, affiliated with Nicklaus. In addition to Nicklaus' Tampa-based development company, partners include Holtzman and Silverman Cos. of Farmington Hills; LoPatin & Co. of Southfield; the Fisher Group, headed by financier Max Fisher's son Phillip and Indianapolis-based Duke Associates. Duke is developing office property on nearby land owned by Schoolcraft College.
- The DeMattia group, affiliated with Trevino. Partners include Robert DeMattia, president of R.A. DeMattia Co., Plymouth Township; Alexander Hamilton Life Insurance Co., Farmington Hills; the Selective Group, also Farmington Hills and downriver entrepreneur Heinz Prechter, owner of the London Chop House and a chain of suburban newspapers.

Nicklaus has helped develop six pricey golfing communities throughout the nation. The developments feature single family homes, one lots of up to one acre and with prices of up to $800,000. Homes are built around the golf course.

The DeMattia proposal also includes a golf course and single family homes, as well as condominiums, recreational facilities and a high tech center.

Each proposal would utilize the same amount of property, according to Duggan. "We are comparing apples to apples," he said.

The site once housed state-run Plymouth Child Development Center. At one time, it also housed the Wayne County Training School. Both facilities are long closed.

The land sale had been discussed for at least three years. At one time, contruction had been pegged for spring 1989.

Reception to honor Rep. Ford

A reception honoring U.S. Rep. William Ford, D-Taylor, on his 25 years in Congress will be 6 p.m. Friday at the Hellenic Cultural Center, 36375 Joy Road, Westland.

Gov. James Blanchard, U.S. Postmaster General Anthony Frank and Eastern Michigan University President William Shelton will be featured guests.

The program benefits the Eastern Michigan University William D. Ford Congressional Scholarship Fund.

Former UAW President Douglas Fraser will be master of ceremonies. U.S. Rep. John Dingell, D-Trenton, Michigan AFL-CIO president Frank Garrison and Lt. Gov. Martha Griffiths and actor Dann Florek, cast member of "L.A. Law".

EMU Congressional Scholarships are awarded in the name of legislators who actively support higher education. Ford is ranking majority member on the Committee on Education and Labor and chairman of the Committee on Post Office and Civil Service.

Additional information on the reception is available by calling 225-6261.

Japan study is offered

Applications for admission and scholarships to the Japan Center for Michigan Universities are being accepted by the state's 15 public universities.

The Japan Center was established last year in Hikone, Shiga Prefecture, Japan, by the state. Shiga Prefecture is Michigan's sister state in Japan.

The center offers an academic program on Japanese culture and language designed for students interested in the country and culture but not necessarily majoring in Asian studies. Students need not be able to speak Japanese.

TO QUALIFY, students must be U.S. citizens and full-time undergraduates at one of Michigan's 15 state universities in good academic standing.

Students from private and community colleges are also encouraged to apply and will be accepted as space permits.

Thirty scholarships, valued at $7,500, are awarded each year — one to the top student at each university, 15 others in open competition.

The application deadline is Saturday, Feb. 10. Application information is available at each university, including the Eastern Michigan University World College, 487-2414, or EMU Office of International Studies, 487-2424.

Right to Life plans rally

Right to Life — Lifespan of Metro Detroit is holding its annual Rally for the Unborn, 2 p.m. Sunday, Jan. 21, at Kennedy Square, Detroit.

Detroit City Councilmen Keith Butler and Jack Kelley and Marsha Jones, youth director, Save Our Sons and Daughters (SOSAD) will be featured speakers.

Church bells at some area churches will also be tolled 25 times at noon that day and the next day in memory of the 25 million abortions performed in the United States since the U.S. Supreme Court's 1973 ruling legalizing abortion.

Additional information on both events is available by calling Right to Life — Lifespan, 261-2757.

SC play holds open audition

Open auditions for the Schoolcraft College Theater Department production of Neil Simon's "Plaza Suite" will be 7 p.m. Tuesday and Wednesday, Jan. 23 and 24, at the campus Liberal Arts Theater.

Twelve parts are available for men and women of varying ages.

Additional information is available by calling 462-4400, Ext. 5270. Schoolcraft is at 18600 Haggerty, between Six and Seven Mile roads, Livonia.

When it's you
or someone close to you
in here,

all that matters
is getting the very best care.
Whatever it takes.
Wherever it is.

And the last thing
you want to have to think about
is whether they accept your
healthcare card.

That's why more people carry
Blue Cross and Blue Shield.

The most accepted,
unquestioned coverage
there is.



Blue Cross Blue Shield of Michigan

Blue Care Network
Blue Preferred
Blue Traditional

The Observer Newspapers

Suburban Life

Julie Brown editor/459-2700

Thursday, January 18, 1990 O&E (P.C)1B

Eager athletes go for the gold

By Julie Brown
staff writer

A decent supply of snow makes participating in winter sports a lot more enjoyable.

Special Olympics athletes can attest to that. Snow fell just in time for their area winter games, Friday, Jan. 12, at the Wayne Community Center in Wayne.

Susie Pidsosny, area director for Wayne County Special Olympics, was glad to see snow falling the night before the games.

"Oh, I was so happy," said Pidsosny, a Canton resident. "It made my whole evening, believe me."

A few changes had to be made, due to the day's weather. Not enough snow fell to allow for tobogganing, so that event was canceled. Several cross country skiing events were combined into one.

A lack of snow makes training for winter sports difficult for the athletes, Pidsosny said. Athletes try to train on the grass as best they can.

"It doesn't really do the job."

ABOUT 345 athletes from throughout suburban Wayne County participated in last week's winter games, which featured individual and team competition.

Athletes competed in a number of events, including cross country and downhill skiing, figure skating, speed skating, snowshoeing and snow sculpturing.

Broomball was also part of the day's fun. That team sport is similar to hockey, and is played with a soccer-type ball and brooms.

'It's a good feeling to help out.'

—Carol Socha
Special Olympics volunteer

ATHLETES DRESSED for the weather, as did most of the volunteers. Some of the younger teenage volunteers don't wear their warmest clothes, Pidsosny said.

"It's not cool to put anything over your ears or not wear tennies," Pidsosny said with a smile.

Extra boots and warm clothes were available to lend to those involved in outdoor events.

Athletes were awarded medals and ribbons, with each athlete taking home something. Some of the Special Olympics athletes will go to the state winter games, to be Feb. 5-8 at Sugar Loaf Resort in Cedar, Mich.

A CONTINGENT of about 100 athletes, coaches and chaperones from suburban Wayne County will go to the state games, Pidsosny said.

That gathering is more than just a sporting event. Athletes get to meet new friends and visit with friends they've made in the past.

"It's a good social opportunity for a lot of the athletes. Everybody's together for the week," she said.

The Special Olympics program provides people who are mentally retarded with opportunities for athletic competition and achievement. Athletes age 8 and older compete in Special Olympics events.

MANY VOLUNTEERS help out with Special Olympics programs. A number of organizations assist at games. Those groups helping with the area winter games included the Order of Alhambra, Wayne County Civitans, Wayne Kiwanis Club and Wayne Community Center staffers.

"They have just been terrific," Pidsosny said. "They've bent over backwards for us."



Redford Union athlete Bonnie Bacon won a silver medal in cross country skiing.

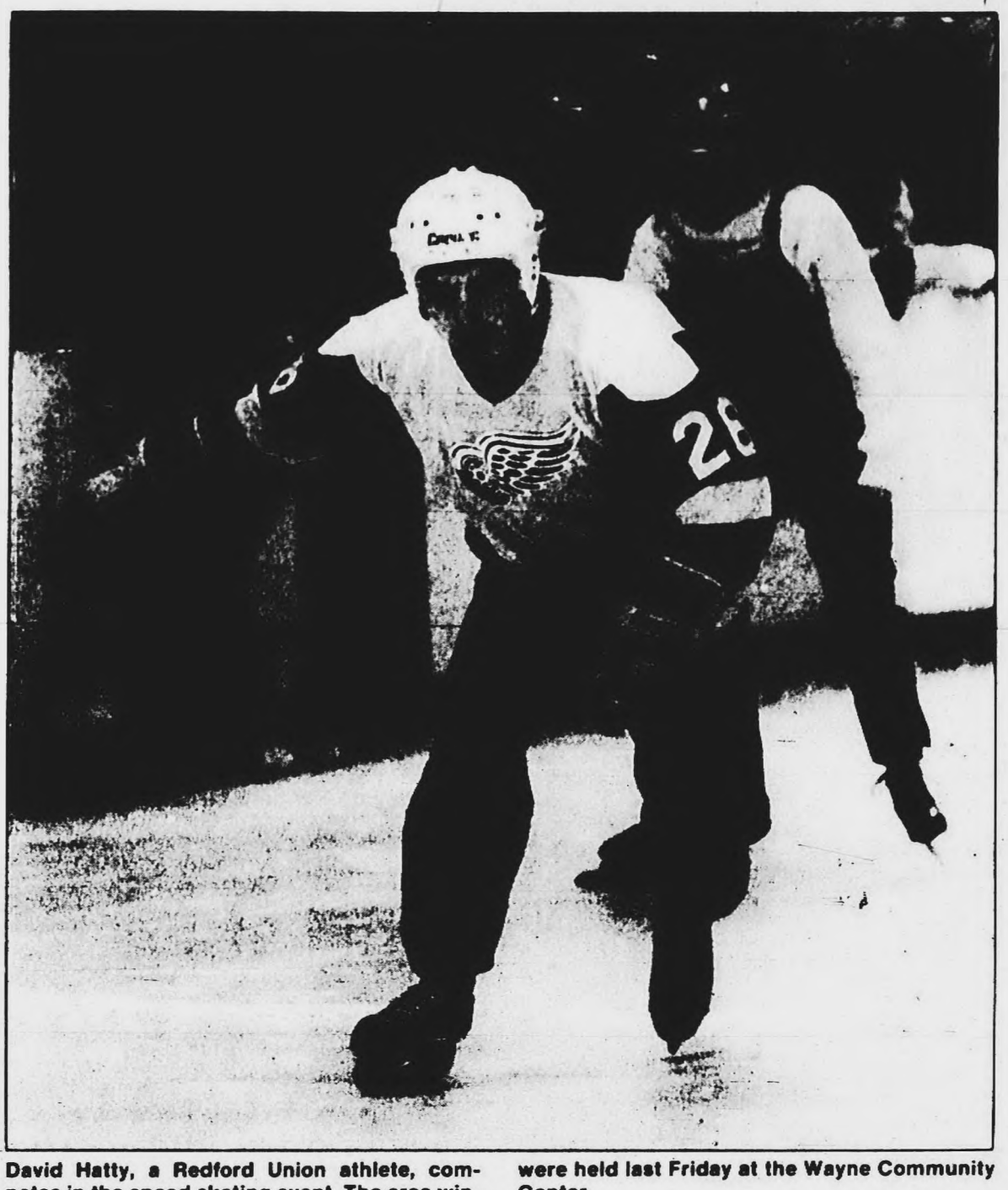

David Hatty, a Redford Union athlete, competes in the speed skating event. The area winter games for Wayne County Special Olympics were held last Friday at the Wayne Community Center.

Redford resident Lola Henry, a Special Olympics parent representative, was busy at the winter games helping with the parent/family reception. Henry also served coffee and doughnuts for the hard-working volunteers.

Her 20-year-old daughter participates in many Special Olympics events, although she wasn't in last week's winter games. Henry enjoys being involved in Special Olympics.

"They're fun to be around," she said of the athletes.

SHE HAS FOUND that her daughter, who has been involved in Special

Please turn to Page 2



Staff photos by John Stormzand

Canton residents Susie Pidsosny (left), Rick Pidsosny and Carol Socha share a laugh during the winter games. Socha is a Special Olympics volunteer. Susie Pidsosny is Wayne County area director for Special Olympics, and her husband is assistant area director.

Financial planning makes the future brighter

BILL BRESLER/staff photographer

Elizabeth Allen, a financial planner with Wordhouse & Associates Inc. of Plymouth, is looking forward to presenting a financial information series for women.

By Julie Brown
staff writer

It's difficult for some women to make decisions about managing money.

"Freedom is the key to money, freedom to make decisions that would allow you to do what you'd like to do," said Elizabeth Allen, a financial planner with Wordhouse & Associates Inc. of Plymouth.

Allen has found women aren't always aware of their options; some aren't comfortable discussing or thinking about money.

"You're working hard for your money," said Allen, a Farmington Hills resident. "Your money should be working equally hard for you."

Allen will conduct a four-part series on financial information for women. Sessions, to be held upstairs at the Dunning-Hough Library, 223 S. Main in Plymouth, will include:

- "Women, Power and Money" at 7:30 p.m. Thursday, Feb. 1;
- "Savvy Women Manage Money" at 7:30 p.m. Thursday, Feb. 15;
- "Financial Independence for Women" at 7:30 p.m. Thursday, March 1;
- "Living Long and Living Well" at 7:30 p.m. Thursday, March 15.

SESSIONS ARE being offered free of charge, and advance registration isn't required. The sessions are open to men. A reading list will be provided for participants.

Allen will begin the first session by covering an area most women are familiar with, banking. Following discussion of savings and checking accounts, Allen will discuss more sophisticated investments.

She's found many women of all ages are uncomfortable dealing with money.

"I'm working with young women now who are right out of college," said Allen, who joined Wordhouse & Associates Inc. in November 1988. Those women earn good salaries and know managing their money is important. Even so, they're uncomfortable making decisions.

Women with significant managerial responsibilities at work may be reluctant to apply their skills in managing their finances.

"It's tough to build the confidence in women to get them to make those decisions." Allen has found men are generally better at keeping their emotions separate from their finances.

In the first session, Allen will talk about women's attitudes toward money. During the second session, participants will learn techniques for controlling their money.

"You're not afraid of it anymore, you know what money can do for you." Participants will learn what tools are needed to manage money.

DURING THAT session, using and not abusing credit will be covered.

"It's very easy to get credit," Allen said. Younger people just out of school with many first-time expenses may find themselves getting deeply into debt.

It's important for people to learn to differentiate among their needs, wants and desires, she said.

"It makes you aware of your spending habits." Doing that helps people avoid impulse buying.

During the third session, participants will explore directions they wish to take. It's essential to set financial goals for one year, five years and beyond, and to set new goals as those are reached, she said.

"You have to be very specific to be able to reach those goals." Setting smaller goals — such as being able to take a Caribbean vacation a year from now — is helpful, as is long-term goal-setting.

Retirement planning and long-term health care insurance will be covered during the fourth session.

One out of every three women will retire at the poverty level, being forced to live on about $6,000 per year or less.

"That to me is extremely frightening," Allen said. Among those women, about half could have avoided ending up in poverty by planning for retirement.

Many women have worked for smaller, independent companies without pension plans. A woman may not stay in a job long enough to qualify for a pension.

WOMEN IN their 20s and 30s need to start planning for retirement, she said. Pensions, 401(k) plans, IRAs and Social Security can help provide retirement income for women.

It's best not to depend on just one source of income, she said. Women tend to live longer, and must keep that in mind when planning for retirement.

Allen has given other financial seminars for women. She teaches adult education courses in finance for several area school districts.

'It's tough to build the confidence in women to get them to make those decisions.'

— Elizabeth Allen
financial planner

Allen earned a bachelor of science degree in mathematics from Eastern Michigan University and has taken 30 hours of postgraduate classes in education. She worked for the Ford Motor Co. for 11 years, and spent five years there as a product and systems analyst in engineering.

She's a candidate in the College for Financial Planning in Denver, Colo. Allen's interest in financial planning started when she worked on her own portfolio and on her son's. She then traded stocks and bonds, and her hobby became a profession.

"I've been divorced. I know what it's like." Women often don't know where to turn for financial advice and are reluctant to ask family members for help.

"There's an element of privacy that I think is important."

She encourages people to use financial information available free of charge in libraries. Visiting the library once a month to do that is a good idea.

"There is a lot of good information at public libraries when it comes to investment knowledge. I think that's an excellent habit to get into."

The Observer Newspapers

Suburban Life

Julie Brown editor/459-2700

Thursday, January 18, 1990 O&E (P.C)1B

Eager athletes go for the gold

By Julie Brown
staff writer

A decent supply of snow makes participating in winter sports a lot more enjoyable.

Special Olympics athletes can attest to that. Snow fell just in time for their area winter games, Friday, Jan. 12, at the Wayne Community Center in Wayne.

Susie Pidsosny, area director for Wayne County Special Olympics, was glad to see snow falling the night before the games.

"Oh, I was so happy," said Pidsosny, a Canton resident. "It made my whole evening, believe me."

A few changes had to be made, due to the day's weather. Not enough snow fell to allow for tobogganing, so that event was canceled. Several cross country skiing events were combined into one.

A lack of snow makes training for winter sports difficult for the athletes, Pidsosny said. Athletes try to train on the grass as best they can.

"It doesn't really do the job."

ABOUT 345 athletes from throughout suburban Wayne County participated in last week's winter games, which featured individual and team competition.

Athletes competed in a number of events, including cross country and downhill skiing, figure skating, speed skating, snowshoeing and snow sculpturing.

Broomball was also part of the day's fun. That team sport is similar to hockey, and is played with a soccer-type ball and brooms.

'It's a good feeling to help out.'

—Carol Socha
Special Olympics volunteer

ATHLETES DRESSED for the weather, as did most of the volunteers. Some of the younger teenage volunteers don't wear their warmest clothes, Pidsosny said.

"It's not cool to put anything over your ears or not wear tennies," Pidsosny said with a smile.

Extra boots and warm clothes were available to lend to those involved in outdoor events.

Athletes were awarded medals and ribbons, with each athlete taking home something. Some of the Special Olympics athletes will go to the state winter games, to be Feb. 5-8 at Sugar Loaf Resort in Cedar, Mich.

A CONTINGENT of about 100 athletes, coaches and chaperones from suburban Wayne County will go to the state games, Pidsosny said.

That gathering is more than just a sporting event. Athletes get to meet new friends and visit with friends they've made in the past.

"It's a good social opportunity for a lot of the athletes. Everybody's together for the week," she said.

The Special Olympics program provides people who are mentally retarded with opportunities for athletic competition and achievement. Athletes age 8 and older compete in Special Olympics events.

MANY VOLUNTEERS help out with Special Olympics programs. A number of organizations assist at games. Those groups helping with the area winter games included the Order of Alhambra, Wayne County Civitans, Wayne Kiwanis Club and Wayne Community Center staffers.

"They have just been terrific," Pidsosny said. "They've bent over backwards for us."



Redford Union athlete Bonnie Bacon won a silver medal in cross country skiing.

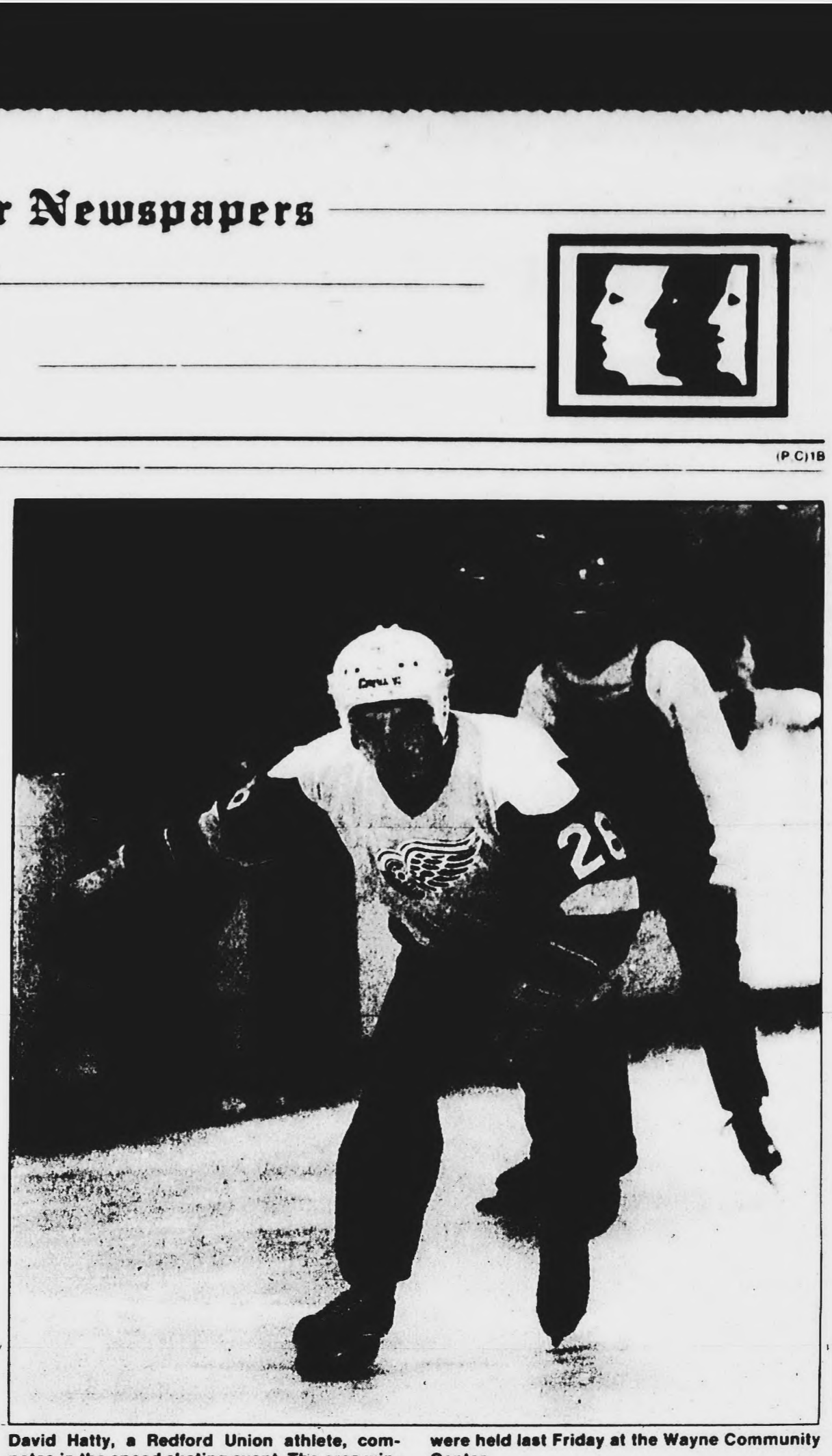

David Hatty, a Redford Union athlete, competes in the speed skating event. The area winter games for Wayne County Special Olympics were held last Friday at the Wayne Community Center.

Redford resident Lola Henry, a Special Olympics parent representative, was busy at the winter games helping with the parent/family reception. Henry also served coffee and doughnuts for the hard-working volunteers.

Her 20-year-old daughter participates in many Special Olympics events, although she wasn't in last week's winter games. Henry enjoys being involved in Special Olympics.

"They're fun to be around," she said of the athletes.

SHE HAS FOUND that her daughter, who has been involved in Special

Please turn to Page 2



Staff photos by John Stormzand

Canton residents Susie Pidsosny (left), Rick Pidsosny and Carol Socha share a laugh during the winter games. Socha is a Special Olympics volunteer. Susie Pidsosny is Wayne County area director for Special Olympics, and her husband is assistant area director.

Financial planning makes the future brighter

BILL BRESLER/staff photographer

Elizabeth Allen, a financial planner with Wordhouse & Associates Inc. of Plymouth, is looking forward to presenting a financial information series for women.

By Julie Brown
staff writer

It's difficult for some women to make decisions about managing money.

"Freedom is the key to money, freedom to make decisions that would allow you to do what you'd like to do," said Elizabeth Allen, a financial planner with Wordhouse & Associates Inc. of Plymouth.

Allen has found women aren't always aware of their options; some aren't comfortable discussing or thinking about money.

"You're working hard for your money," said Allen, a Farmington Hills resident. "Your money should be working equally hard for you."

Allen will conduct a four-part series on financial information for women. Sessions, to be held upstairs at the Dunning-Hough Library, 223 S. Main in Plymouth, will include:

- "Women, Power and Money" at 7:30 p.m. Thursday, Feb. 1;
- "Savvy Women Manage Money" at 7:30 p.m. Thursday, Feb. 15;
- "Financial Independence for Women" at 7:30 p.m. Thursday, March 1;
- "Living Long and Living Well" at 7:30 p.m. Thursday, March 15.

SESSIONS ARE being offered free of charge, and advance registration isn't required. The sessions are open to men. A reading list will be provided for participants.

Allen will begin the first session by covering an area most women are familiar with, banking. Following discussion of savings and checking accounts, Allen will discuss more sophisticated investments.

She's found many women of all ages are uncomfortable dealing with money.

"I'm working with young women now who are right out of college," said Allen, who joined Wordhouse & Associates Inc. in November 1988. Those women earn good salaries and know managing their money is important. Even so, they're uncomfortable making decisions.

Women with significant managerial responsibilities at work may be reluctant to apply their skills in managing their finances.

"It's tough to build the confidence in women to get them to make those decisions." Allen has found men are generally better at keeping their emotions separate from their finances.

In the first session, Allen will talk about women's attitudes toward money. During the second session, participants will learn techniques for controlling their money.

"You're not afraid of it anymore, you know what money can do for you." Participants will learn what tools are needed to manage money.

DURING THAT session, using and not abusing credit will be covered.

"It's very easy to get credit," Allen said. Younger people just out of school with many first-time expenses may find themselves getting deeply into debt.

It's important for people to learn to differentiate among their needs, wants and desires, she said.

"It makes you aware of your spending habits." Doing that helps people avoid impulse buying.

During the third session, participants will explore directions they wish to take. It's essential to set financial goals for one year, five years and beyond, and to set new goals as those are reached, she said.

"You have to be very specific to be able to reach those goals." Setting smaller goals — such as being able to take a Caribbean vacation a year from now — is helpful, as is long-term goal-setting.

Retirement planning and long-term health care insurance will be covered during the fourth session.

One out of every three women will retire at the poverty level, being forced to live on about $6,000 per year or less.

"That to me is extremely frightening," Allen said. Among those women, about half could have avoided ending up in poverty by planning for retirement.

Many women have worked for smaller, independent companies without pension plans. A woman may not stay in a job long enough to qualify for a pension.

WOMEN IN their 20s and 30s need to start planning for retirement, she said. Pensions, 401(k) plans, IRAs and Social Security can help provide retirement income for women.

It's best not to depend on just one source of income, she said. Women tend to live longer, and must keep that in mind when planning for retirement.

Allen has given other financial seminars for women. She teaches adult education courses in finance for several area school districts.

'It's tough to build the confidence in women to get them to make those decisions.'

— Elizabeth Allen
financial planner

Allen earned a bachelor of science degree in mathematics from Eastern Michigan University and has taken 30 hours of postgraduate classes in education. She worked for the Ford Motor Co. for 11 years, and spent five years there as a product and systems analyst in engineering.

She's a candidate in the College for Financial Planning in Denver, Colo. Allen's interest in financial planning started when she worked on her own portfolio and on her son's. She then traded stocks and bonds, and her hobby became a profession.

"I've been divorced. I know what it's like." Women often don't know where to turn for financial advice and are reluctant to ask family members for help.

"There's an element of privacy that I think is important."

She encourages people to use financial information available free of charge in libraries. Visiting the library once a month to do that is a good idea.

"There is a lot of good information at public libraries when it comes to investment knowledge. I think that's an excellent habit to get into."

They go for the gold

Continued from Page 1

Olympics since she was 9, has benefited from that involvement.

"A lot of self-esteem," Henry said. "It doesn't matter what they win. No matter what they get, they're proud of it."

Henry's daughter has met new people and become a better athlete over the years.

"A lot of friends," Henry said. "She's met a lot of different students from other areas. She's grown with the sports."

VOLUNTEER Carol Socha, a Canton resident, doesn't have a child involved in the Special Olympics program.

"My husband and I have been volunteering for six, seven years now. It seemed like a good thing to get into," Socha said.

She helped with registration and special activities at the winter games.

Socha's husband, Stan, started by volunteering as a bowling scorekeeper. She too began to volunteer her time.

Carol Socha, a sales representative for AT&T, is a member of the Telephone Pioneers. Many of her fellow club members serve as Special Olympics volunteers.

"It's a good feeling, to help out," she said.

Seeing the athletes compete is rewarding as well.

"They get hyped up and they just can't wait to get out there and show their best," Socha said.



JOHN STORMZAND/staff photographer

Athlete Marvin Schley from Burger Center in Garden City gets some help from Karry Caza as he wins the snowshoeing competition.

new voices

John and Renee Grenfell of Grand Marais, Mich., announce the birth of a daughter, Kathleen Nicole, Jan. 5 at Marquette General Hospital. Grandparents are Carl and Lorene Vives of Northville and John and Jeannine Grenfell of Plymouth, formerly of Marquette. Kathleen Nicole has a brother, Neal, 8, and a sister, Julianne, 6.

Kenneth and Paula Storm of Plymouth announce the adoption of a son, Theodore Jose Storm. He was born Nov. 5, 1989, and arrived Jan. 6 from Tegucigalpa, Honduras.

LIFE PERSPECTIVES:
WOMEN AND DIVORCE

Please join us for a no cost seminar focusing on practical points to assist in divorce planning and post divorce options.

WEDNESDAY, JANUARY 24th
7:30-9:30 P.M.
Farmington Hills Library
32737 W. 12 Mile
(Btw. Orchard Lk. Rd. & Farmington)

This team approach is presented By

Bernadette Davis, ACSW, Director, Davis Counseling Center, P.C. — Sue Ellen Eisenberg, Attorney at Law — Sheila Sky Kassalman, Registered Representative, Equico Securities, Inc.

Men, if you're about to turn 18, it's time to register with Selective Service at any U.S. Post Office.

It's quick. It's easy. And it's the law.



Finding a Doctor In a new community isn't easy...

And most newcomers say that's one of their first requirements after they move in. Getting To Know You is the newcomer specialist who helps new families pick the health professionals they need. If you want to help new families in town to better health, pick Getting To Know You.

GETTING TO KNOW YOU

WELCOMING NEWCOMERS NATIONWIDE

For sponsorship details, call (800) 645-6376
In New York State (800) 632-8400

Free A Poor Child Being Held Hostage.

At this very moment, hundreds of thousands of children in Third World countries are being held hostage by poverty, disease and ignorance. These children desperately need help.

Through CCF, you can sponsor a needy girl or boy. The cost is $18 a month – only 60¢ a day. Your sponsorship ensures that a poor child receives food, clothing, medical assistance, a chance to go to school or whatever is needed most.

Take a bold step. Please pick up your phone now and call this toll-free number. Your gift can mean so much to an innocent child.

Christian Children's Fund, Inc.
1-800-228-3393
(Toll Free)

The power to overcome.



With a lot of determination and a little help from us, millions of people are now doing extraordinary things. Like talking, walking and laughing.

Give the power to overcome. Support Easter Seals.

Easter Seals

CARE FOR THE AGING...
Parents • Relatives • Dependents

Legal Assistance In:
• Nursing Home Care • Custodial Expenses
• Health Care • Medicaid • Inheritance Law
GARY L. SACKETT, Attorney-C.P.A.
32437 FIVE MILE ROAD • LIVONIA • 522-8877
Member National Academy of Elder Law Attorneys

YOUR GOOD SERVICE SPEAKS FOR ITSELF...



But who is speaking to potential new customers in your area about your service? Getting To Know You helps new homeowners find appliance or auto repair, exterminator or locksmith with a housewarming package filled with needed information about selected community service companies. Join the finest merchants and professionals by subscribing to your local Getting To Know You program, and help your new neighbors get acquainted with you.

GETTING TO KNOW YOU

WELCOMING NEWCOMERS NATIONWIDE
To become a sponsor, call (800) 645-6376
In New York State (800) 632-8400

An open letter to newspaper advertisers.

How to evaluate your options in light of the Detroit JOA.

The JOA has pretty much turned media advertising on its ear. Shockingly higher rates. New contracts. Uncertain circulation. In the midst of this turmoil, it's more important than ever before to take a careful look at the Detroit market.

Here are some facts to consider.

SPRING, the network of 45 suburban daily and weekly papers is now delivering *more* key customers for *less* money than either the News or the Free Press.

Of all the newspaper alternatives, *SPRING reaches the greatest number of people you want to reach.* More than 1,000,000 readers in more than 500,000 suburban households surrounding Detroit. Men and women with the spending power, smarts, and savvy to buy what you have to sell.

What's more, SPRING is efficient.

One sales rep, one insertion order, one ad copy, and one invoice does it all.

The bottom line? If you are a newspaper advertiser, you have a legitimate choice. You can look at the JOA as a new problem—or you can look at SPRING as a new *solution.*

Naturally, we hope you'll choose SPRING.

Why not give us a call?

SPRING
SUBURBAN DETROIT NEWSPAPER NETWORK

Bob Kampf (313) 445-6200 Adams Publishing Corporation
Angie Koper (313) 729-4000 Associated Newspapers
Gil Paczewitz (313) 246-0686 Heritage Newspapers, Inc.
Dick Brady (313) 591-2300 Observer & Eccentric Newspapers



HOME GROCERY SHOPPERS

Let Us Shop For You
Groceries Delivered to Your Door

IS SHOPPING A REAL CHORE?



NEED MORE TIME FOR YOURSELF?

Special Delivery Rate For Seniors
For a FREE Shopping Guide and Information

Call 835-7420 Fax 937-2490



Student judges listen to the performers during auditions.

Staff photos by Bill Brecker



Lead singer Lance Loiselle and members of The Way, a Christian singing group, perform during the auditions.

Spotlight

Variety is the spice of life for talented performers

By Julie Brown
staff writer

SOME STUDENTS at Centennial Educational Park had reason to be a bit nervous last week.

Auditions for the annual "Variety Is" show were Thursday-Friday, Jan. 11-12. Students from Canton and Salem high schools who hope to perform in the show faced a panel of student judges during auditions.

"They've talked about it and they're kind of nervous," said 16-year-old Heidi Naasko, a Canton junior who is the show coordinator.

Even so, the students did just fine during auditions.

"They're confident," said Naasko, a Canton resident. "They hope they get to play, perform."

"Variety Is" performances will be at 8 p.m. Friday-Saturday, Jan. 26-27, in the auditorium of Plymouth Salem High School, 46181 Joy, Canton.

General admission tickets, priced at $2, are available from CEP Marching Band members. Reserved seat tickets are $4. For reservations, call Carol Shasko, 459-2133. Some general admission tickets will be available at the door.

'It's a fun experience. I like doing it every year.'

—Heidi Naasko, show coordinator

THE VARIETY show will include performances by the Marching Band, Symphony Band, Concert Band and Jazz Band from CEP. The Marching Band's Color Guard will also perform. That group of students took first place honors at the U.S. Marching Bands of America National Competition in Indianapolis, Ind., in November.

The variety show has been presented annually for more than 20 years. Proceeds from the show are used for band equipment, scholarships and other needs, said Jim Griffith, director of bands at CEP.

Dancers, singers, comedians, instrumentalists, jugglers and gymnasts have performed in previous "Variety Is" shows. Students in ninth through 12th grades were eligible to audition last week.

"Just good, exciting, outstanding student talent," Griffith said. "No adults are allowed to perform. The kids are very selective as to who they ask to perform."

The show, which will last two hours, is designed for families to enjoy, he said.

NAASKO AND other students are looking forward to performing in the "Variety Is" show later this month. She'll perform with the Marching Band and with the Symphony Band.

"It's a fun experience," she said. "I like doing it every year."

This is the third show in which she has been involved.

'The kids are very selective as to who they ask to perform.'

—Jim Griffith, director of bands

She and the other student judges had a tough task last week. They can't let friendship be a factor when they're choosing performers. Instead, they have to think about what's best for the audience.

"We've had a lot of good people trying out," Naasko said.



Students Julie Perkins and Melanie Notestine mark tickets for the "Variety Is" show. Performances will be at 8 p.m. Friday and Saturday, Jan. 26-27, in the auditorium of Plymouth Salem High School.



Heather Berlin sings and plays the piano during auditions for the variety show. The show will feature many student performers, including members of the Symphony Band, Marching Band, Concert Band and Jazz Band from Centennial Educational Park.



Student Jennie Betley performs a solo number during the auditions.





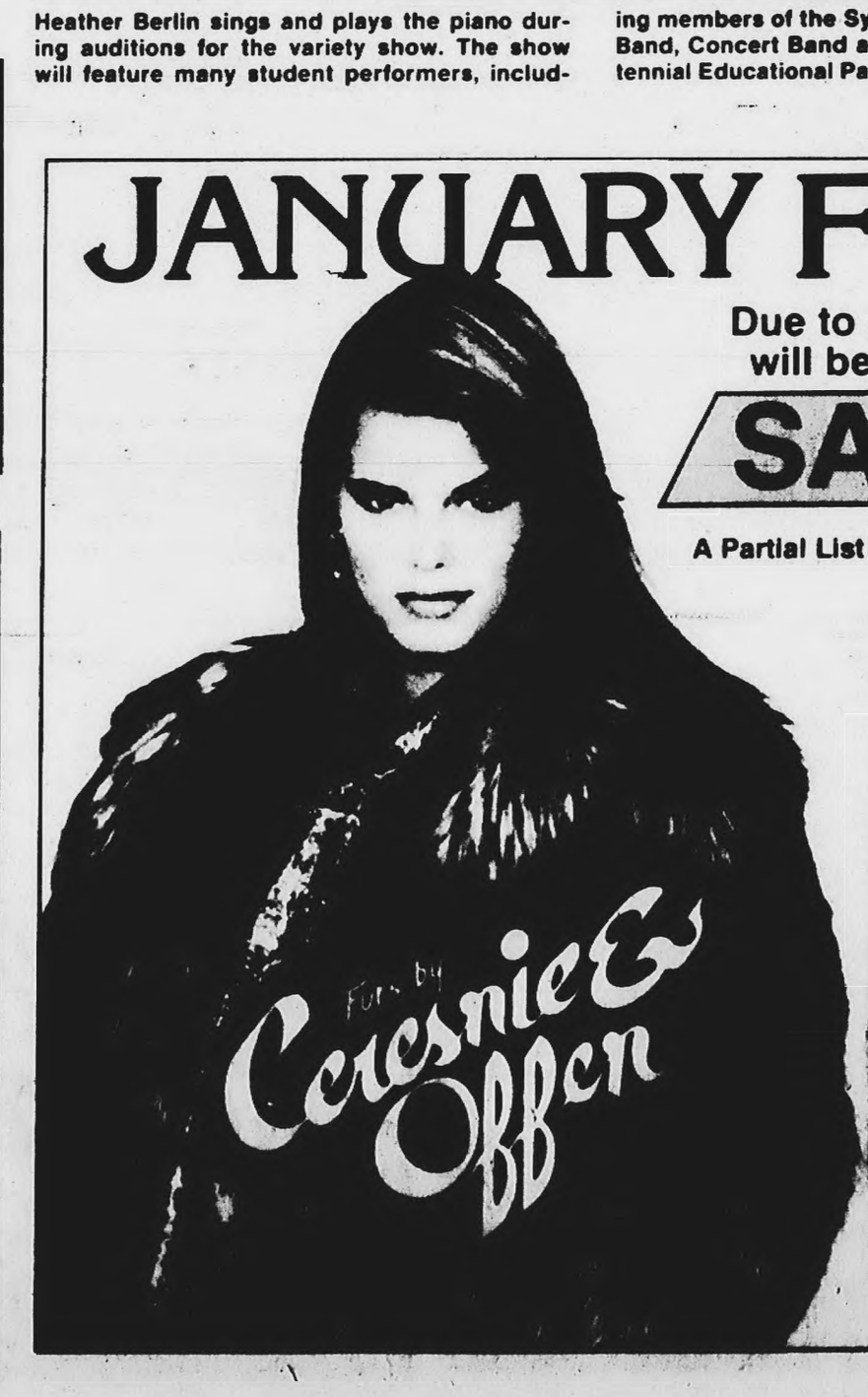

engagements

Mundinger-Rafail



A late June wedding is planned at Our Lady of Good Counsel Catholic Church in Plymouth.

James F. and Connie M. Mundinger of Plymouth announce the engagement of their daughter, Brenda Anne, to Daniel Gestin Rafail, son of G. Dan and Carol S. Rafail of Allen Park.

The bride-elect is a student at Eastern Michigan University. She will graduate in December with a bachelor's degree in mathematics/computer science. She is employed as an administrative CPA assistant at an accounting firm in Farmington Hills.

Her fiance is a graduate of the Eastern Michigan University School of Education. He is employed as a computer skills teacher with the Dearborn Public Schools.

Bales-Doyle



Mr. and Mrs. John A. Bales of Northville announce the engagement of their daughter, Shawn Marie Bales of Grand Rapids, to Douglas Arthur Doyle of Comstock Park, Mich., son of Mr. and Mrs. James R. Doyle of Northville.

The prospective bridegroom's mother is a former Plymouth resident.

The bride-elect is a graduate of Northville High School and of Grand Valley State University where she received a bachelor of science degree in bio-medical health science. She has completed her course work for a master's degree in education at Wayne State University. She is employed as a first grade teacher with the Forest Hills Public Schools.

Her fiance is a graduate of Northville High School and of Hillsdale College, where he received a bachelor of science degree in biology. He is employed as a computer instructor with the Adult Career Training Corporation in the Comstock Park school system.

A June wedding is planned at Holy Family Church in Novi.

clubs in action

● Plymouth AAUW

The Plymouth branch, American Association of University Women, will meet at 7:30 p.m. Thursday, Jan. 18, at Ernesto's (formerly the Hillside Inn), 41661 Plymouth Road, Plymouth. The speaker will be mystery writer Sarah Wolfe, author of "Long Chain of Death" and "The Harbinger Effect." Guests can attend.

AAUW meetings are the third Thursday of each month. For more information, call 453-8998.

Branch members are rehearsing for and working on their annual dramatic production for children, "Pinocchio." Performances will be Feb. 14-17 in the auditorium of Plymouth Salem High School.

● Antique show

The Plymouth Symphony League's winter antique show will be Friday through Sunday, Jan. 19-21, at the Plymouth Cultural Center, 525 Farmer. Hours will be 11 a.m. to 9 p.m. Friday, 11 a.m. to 8 p.m. Saturday, noon to 5 p.m. Sunday. Donation is $3. A total of 22 dealers will participate in the show, in conjunction with the Plymouth Community Ice Sculpture Spectacular. Food will be served daily at the "Fire Side Deli" during the antique show.

● Mothers of Twins

The Plymouth-Canton Mothers of Twins Club will meet Friday, Jan. 19, at Weber's Inn, Ann Arbor. This will be an overnight event. Current members and group alumni can attend. For more information, call 455-9697.

● Westside II

Westside Singles II will have a "Lady's Dance" 8 p.m. to 1 a.m. Friday, Jan. 19, at the Livonia Elks Lodge, on Plymouth Road east of Merriman. The dance is for singles age 21 and older. Dressy attire should be worn (no jeans). For more information, call the hot line, 562-3170.

● Singles to meet

A gathering for singles will be at 7:30 p.m. Saturday, Jan. 20, at St. Michael Lutheran Church, 7000 N. Sheldon, Canton. The speaker, Barbara Starr, will discuss "New Year — New Life." All singles can attend. A nursery will be available. For more information, call 981-6360.

● Super Singles

Saturday Super Singles will present a "Ladies' Mixer Dance" 8 p.m. to 1:30 a.m. Saturday, Jan. 20, at the Airport Hilton Inn, I-94 and Merriman, Romulus. The dance is for singles over age 21. Dressy attire should be worn. Cover price is $4. For more information, call the hot line, 842-0443.

● Sock Hop

Single Place will present a 1950s sock hop at 8 p.m. Saturday, Jan. 20, at the First Presbyterian Church of Northville, 200 E. Main. Attire from the 1950s can be worn. Price is $5, including pop, snacks and a sub. For more information, call 349-0911. Group members meet at 12:30 p.m. each Sunday for brunch at the Elias Brothers Big Boy, northeast corner of Eight Mile and Haggerty, Novi. Those who are interested should ask for the Single Place group at the Big Boy.

● Tri-County Singles

Tri-County Singles will host a "Meet a Date or Future Mate" dance 8 p.m. to 1:30 a.m. Saturday, Jan. 20, at the Airport Hilton Inn, I-94 and Merriman, Romulus. The dance is for singles over age 21. Hors d'oeuvres will be served 8-10 p.m. For more information, call the hot line, 842-7422.

● Saturday Night

Saturday Night Singles/Westside will have a dance/party 8 p.m. to 1 a.m. Saturday, Jan. 20, at Roma's of Livonia, on Schoolcraft west of Inkster Road. The dance/party is for singles age 21 and older. Hot and cold hors d'oeuvres will be served. Admission price is $4. For more information, call the hot line, 277-4242.

● Coast Guard

The Plymouth/Canton Coast Guard Auxiliary Flotilla 09CR 11-11 will meet at 7:30 p.m. Tuesday, Jan. 23, in the counseling office at Plymouth Salem High School, 46181 Joy, Canton. This will be a regular monthly meeting. Those who would like to learn about the auxiliary can attend. For more information, call 455-2676.

● Play group

The Morning Play Group of the Canton Newcomers will meet 10 a.m. to noon Wednesday, Jan. 24. Mothers will be able to relax and socialize while the children play. The Morning Play Group will also meet 10 a.m. to noon Friday, Jan. 26. For more information, call 453-8116.

● Moms and Tots

The Moms and Tots of the Canton Newcomers will meet at 11 a.m. Thursday, Jan. 25, for a pizza lunch at Little Caesar's, Wayne and Cherry Hill roads, Westland. Price is $2 per person. For more information, call 453-8720 or 981-3808.

● Westside Singles

Westside Singles will host a dance/party for singles 8 p.m. to 2 a.m. Friday, Jan. 26, at Roma's of Livonia, on Schoolcraft west of Inkster. The dance/party is for singles age 21 and older. Dressy attire should be worn (no jeans). For more information, call the hot line, 562-3160.

● Couples' social

A social gathering for couples, featuring midnight bowling, will be Saturday, Jan. 27, at the Super Bowl,

Please turn to Page 5

Men, if you're about to turn 18, it's time to register with Selective Service at any U.S. Post Office.

It's quick. It's easy. And it's the law.

GRAND OPENING

WE'VE OPENED 2 NEW STORES, AND ALL 30 LOCATIONS ARE CELEBRATING

Celebration Sale!

BUY 1 FRAME GET THE 2ND FOR $1.00

(OF EQUAL OR LESSER VALUE)

PLUS 25% OFF OUR FRAMED ARTWORK IN STOCK AND ALL PRINTS AND POSTERS

ALL OFFERS GOOD THROUGH JAN. 27, 1990.

Frames Unlimited
Professional Picture Framing

Birmingham	626-3130	Rochester Hills	651-6450
Bloomfield Hills	338-6555	Southfield	424-9998
Farmington Hills	553-3320	Sterling Heights	254-2668
Livonia	525-4522	Troy	649-2489
Westland	421-8940		

WINTER SALE

DREAMLIKE SAVINGS

Imagine rousing from your winter slumber and discovering your dreams are part of your waking world with this unique, queen-sized iron canopy bed for only $599.

Visit Englander's today and find other fantastic savings of 20-50% on the finest name brands including Henredon, Century, DIA and our exclusive imports during Englander's Winter Sale.

Only at Englander's can you choose from the widest selection of both traditional and contemporary furniture.

Shop Englander's, for 60 years the leader in style, value and service.

Visit our Birmingham and Ann Arbor showrooms today.



(Available in king-size and optional finishes at an additional charge.)

Englander's

Englander's in Birmingham and Ann Arbor • Mon. Thur. Fri. until 9 • Tues. Wed. Sat. until 5:30
Englander's OTHER PLACE in Royal Oak • Roche-Bobois in Birmingham • Worrells in Florida

Romantic songs to be performed

A "Gala Valentine Dinner" will be Saturday, Feb. 3, at the Mayflower Meeting House in downtown Plymouth.

The event is sponsored by the Plymouth Historical Society and the Plymouth Rotary Club. It will begin with a 6:30 p.m. cash bar, followed by dinner at 7 p.m.

The evening will feature performances of love songs, including selections from "Phantom of the Opera," "West Side Story" and "South Pacific." Kelvin Chen will be the master of ceremonies.

Chen, a graduate of Michigan State University, is a certified financial planner in Farmington Hills. He is a member of the Kiwanis Club of Colonial Plymouth.

OTHER FEATURED performers include:

- Donna Kallie, who received a bachelor's degree in music education and a master's degree in music performance from Eastern Michigan University. She is an alumna of Interlochen and taught music in the Dearborn Public Schools. She is an associate professor of music at Madonna College.
- Alex Cave, a local attorney and graduate of the Indiana University School of Music. He has sung with the Cleveland Orchestra Chorus under the direction of Robert Shaw. Cave currently sings with Geneva Presbyterian Church and with an Ann Arbor choir.
- John Stewart, a local attorney and member of the Kiwanis Club of Colonial Plymouth. Stewart attended Interlochen and was the student conductor for Robert Shaw at the Meadowbrook School of Music. He sang with the Detroit Symphony Orchestra Chorale for eight years and is a member of the Plymouth Oratorio Society.
- Jane Wall, who received a bachelor's degree in music education from Western Michigan University and a master's degree in voice performance from Oakland University. She has taught music in the Dearborn Public Schools for nine years. She has also played the lead in many musicals in the Detroit area and wrote her own musical for her master's thesis.
- Carol Foust Chen, a Plymouth native who received a degree in music from Michigan State University. She teaches private piano lessons and plays at the Cafe Bon Homme in Plymouth.
- Karen Upton Chapin, a Plymouth native and graduate of the University of Michigan. She teaches music at Our Lady of Good Counsel in Plymouth and is a choir director at the First Presbyterian Church of Plymouth.
- Judy Ancona, who sang with the Providence, R.I., Chorale. She currently sings with the Schoolcraft Community Chorale and the David Jorlett Singers.

This is the second year for such a Valentine's Day program. Ticket price for the fund-raising event is $30 per person. Tables for eight may be reserved. For reservations, call the Plymouth Historical Museum, 455-8940.

Madonna College to offer seminars

A series of personal wellness seminars will be offered at Madonna College, 36600 Schoolcraft in Livonia.

Each seminar will include a lecture and small group discussion. Sessions will be held 7-9:30 p.m. Tuesdays. Participants will be able to receive continuing education units.

Seminars to be offered are:

- "Putting the Cake Aside — Overcoming Compulsive Overeating," Jan. 23;
- "What, Me Worry?" (overcoming compulsive worrying), Jan. 30;
- "Making Anger My Friend," Feb. 13;
- "Help! I Want to Stop Getting Sick," Feb. 27;
- "Overcoming Fear and Anxiety," March 13;
- "I Forgot Where I Put My Memory," March 27.

Sandy Benigna will be the instructor. Price is $10 per session or $55 for all six sessions. Advance registration is required.

For more information, call the continuing education department at Madonna College, 591-5188. Registration may be completed by phone when using a credit card.

clubs in action

Continued from Page 4

on Ford Road in Canton. The event, sponsored by the Canton Newcomers, will begin with check-in time at 11:30 p.m. Price is $18 per couple, including pizza and prizes. For more information, call 981-0036.

Dinner in Windsor

Single Place will have a Chinese New Year's party Saturday, Jan. 27, at Wong's Eatery in Windsor. Those who would like to attend should meet at 6:30 p.m. at the First Presbyterian Church of Northville, 200 E. Main. They will travel by car pool to Windsor. For more information, call 349-0911.

Fasching Ball

The Plymouth German American Club will have its Fasching Ball (costume party) 8 p.m. to 1 a.m. Saturday, Jan. 27, at the Plymouth Cultural Center, 525 Farmer. German food and drink will be available. Prizes will be given for the best costumes, along with door prizes. Those attending will dance to the sounds of Die "Sorgen Brecher." Ticket price is $5 per person. To buy tickets, call 425-0449 or 459-4261.

Saturday Night

Saturday Night Singles/Westside will host a dance/party 8 p.m. to 1 a.m. Saturday, Jan. 27, at Roma's of Livonia, on Schoolcraft west of Inkster. The dance/party is for singles age 21 and older. Admission price is $4. Hot and cold hors d'oeuvres will be served. For more information, call the hot line, 277-4242.

Valentine dinner

The Plymouth Historical Society and Plymouth Rotary Club will present a "Gala Valentine Dinner" Saturday, Feb. 3, at the Mayflower Meeting House in downtown Plymouth. There will be a cash bar at 6:30 p.m., with dinner served at 7 p.m. Musicians will perform a number of love songs, including selections from "Phantom of the Opera," "West Side Story" and "South Pacific." Price for the fund-raising event is $30 per person. Tables of eight can be reserved. For reservations or more information, call the Plymouth Historical Museum, 455-8940.

St. John Neumann

The St. John Neumann Seniors/50-Up Club will meet at 7:30 p.m. Tuesday, Feb. 6, at the church, on Warren in Canton. New members and guests can attend. For more information, call 495-1307 or 459-4091.

Brigadoon

The Plymouth Theatre Guild will present the Lerner and Loewe musical "Brigadoon." Performances will be at 8 p.m. Friday and Saturday, Feb. 9-10, 16-17 and 23-24, and at 2 p.m. Sunday, Feb. 11. Performances will be in the Water Tower Theatre, on the campus of Northville Regional Psychiatric Hospital, 41001 W. Seven Mile, between Haggerty and Northville roads, Northville Township. Ticket price is $7 for adults, $6 for students and seniors. Group rates are available. For ticket information, call 420-2161. "Brigadoon," a romantic musical, is set in a sleepy magical town that comes to life once every 100 years.

Sports Night

Single Place will present a "Sports Night" with Mike Henneman of the Detroit Tigers. The meeting will be at 7 p.m. Sunday, Feb. 11, at the First Presbyterian Church of Northville, 200 E. Main. Those who attend can bring their children. For more information, call 349-0911.

Yule card design

The Plymouth Community Arts Council has invited artists to submit a 5-by-7 inch original sketch, photograph, watercolor or other design featuring a familiar Plymouth winter scene. The work will be used for the arts council's Christmas card. The artist who submits the winning design will receive $100. Art work and all rights for reproduction will become PCAC property. April 16 is the deadline to submit art work. Art work or photos should be mailed or delivered to: Plymouth Community Arts Council, 332 S. Main, Plymouth, Mich. 48170. For more information, call 455-5260. Proceeds from Christmas card sales will be used for arts council programs.

Scout calendars

The Huron Valley Girl Scout Council is selling 1990 wall and pocket calendars. Calendars, priced at $1.25, are available at the council office, 19 N. Hamilton, Ypsilanti. Mail orders will be taken over the phone by calling the office, 483-2370 or 1-800-552-4929, between 8:30 a.m. and 5 p.m. Monday through Friday. Proceeds from the calendar sale support Girl Scouting. The Huron Valley Girl Scout Council serves girls in Wayne, Washtenaw, Livingston and Monroe counties.

Civitan Club

The Plymouth-Canton Civitan Club is a community service organization for men and women. It meets at 7:30 p.m. the first Thursday of the month for a business meeting at the Plymouth Community Chamber of Commerce office. The club meets at 6:30 p.m. the third Thursday of the month at the Italian Cucina, 39500 Ann Arbor Road, Plymouth Township, for a dinner meeting and program. For more information, call 981-2411 or 981-7259.

Museum fun

The Plymouth Historical Museum is at 155 S. Main, Plymouth. It is open to the public 1-4 p.m. Wednesday, Thursday, Saturday and Sunday. "The Roaring 20s Christmas" is the theme of the current main exhibit, which will continue through Jan. 21. Admission price is $1.50 for adults, 50 cents for students ages 5-18. Family rate is $4. For more information, call 455-8940.

New Beginnings

New Beginnings, a grief support group, meets 7-9 p.m. Mondays at the Plymouth Church of Christ, 9301 Sheldon, just south of Ann Arbor Road, Plymouth. Meetings are open to those grieving as a result of a death or divorce. Admission is free of charge. For more information, call 453-7630.

Bridge group

The "Party Bridge Group" meets 1-4 p.m. every Thursday at the Plymouth Cultural Center, 525 Farmer. Singles and couples who enjoy playing bridge can attend. For more information, call Boyd or Dorothy Shaffer, 459-2206.

Symphony cookbook

Prelude members of the Plymouth Symphony League have issued a new cookbook. The cookbook, priced at $5, includes complete menus for brunch, lunch, dinner and special holiday meals. The professionally typeset cookbook makes an ideal hostess gift, shower gift or favor. Books are available at a number of Plymouth-area stores, including Paper Parade, Sacks of Forest Avenue, Cheese and Wine Barn, Country Cupboard, Beitner Jewelry, Petite Shop, Frame Works and Corner Curtain Shop. For more information, call 453-7537 or 459-7016 before 5 p.m.



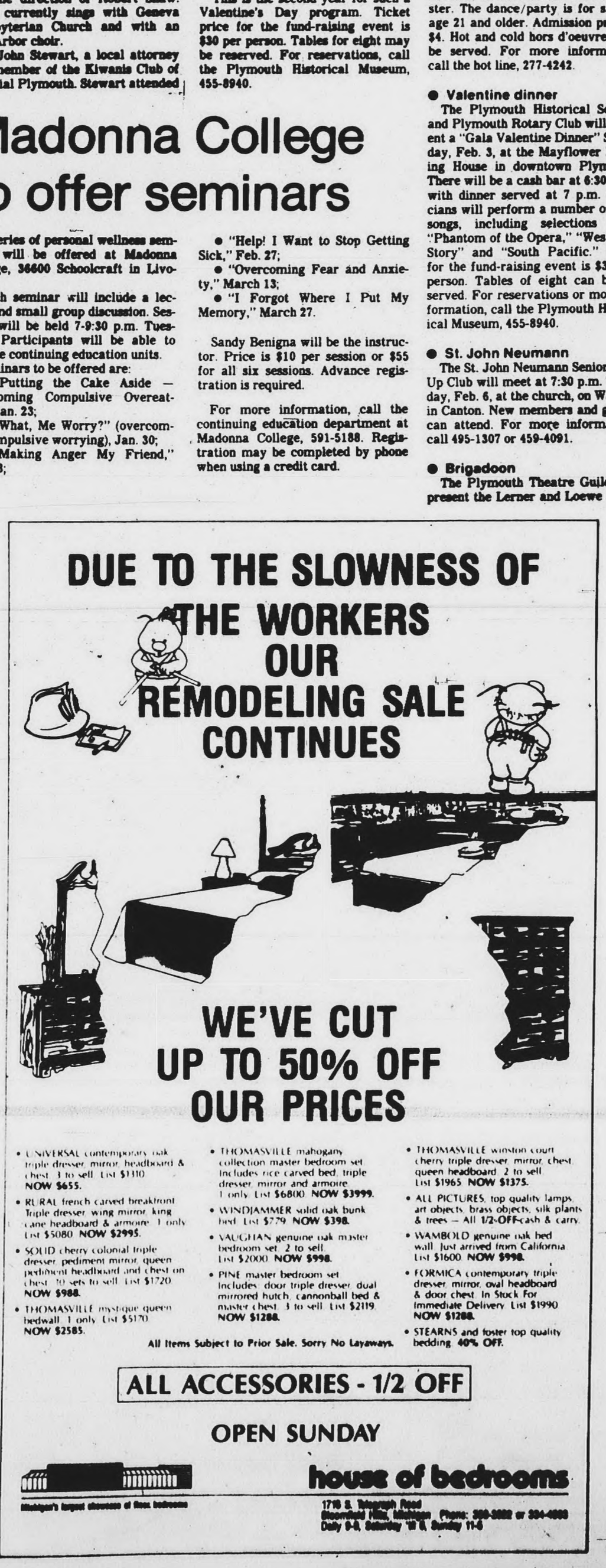



Your Invitation to Worship

Mail Copy To: **OBSERVER & ECCENTRIC NEWSPAPERS**
36251 Schoolcraft, Livonia 48150
CHURCH PAGE: 591-2300, extension 404 Mondays 9:00 a.m.-12:00 Noon

BAPTIST

INDEPENDENT BAPTIST BIBLE FELLOWSHIP



R.E. Dolly
Pastor

BETHEL BAPTIST TEMPLE
29475 W. Six Mile, Livonia
525-3884 or 261-8276
YOUTH AWANA CLUBS

Sunday School ..... 10:00 A.M.
Morning Worship ..... 11:00 A.M.
Evening Worship ..... 6:00 P.M.
Wed. Family Hour ..... 7:30 P.M.

January 21st
11:00 A.M. "God's All Things"
6:00 P.M. "Revelation Chapter One"
Feb. 4th - Our 16th Anniversary
Templetones Quartet at 10, 11 A.M. & 6 P.M.

"A Church That's Concerned About People"

ABC/USA



Redford Baptist Church
7 Mile Road and Grand River
Redford, Michigan
533-2300

January 21st
9:30 A.M. Worship Service
"To The Church at Corinth"
Pastor Nelson preaching
10:45 A.M. Church School for all Ages

Rev. Wm. E. Nelson, Senior Pastor
Rev. Mark Fields-Sommers, Associate Pastor
Mrs. Donna Gleason, Director of Music

First Baptist Church



46000 NORTH TERRITORIAL ROAD
PLYMOUTH, MICHIGAN 48170
455-2300

January 21st
9:40 A.M. Sunday School
11:00 A.M. Worship Service
Rev. Verni Mattson
6:30 P.M. Evening Worship
Dr. Wm. Stahl

Wm. M. Stahl, D. Min., Cheryl Kaye-Music Director

GRACE BAPTIST CHURCH



KENNETH D. GRIEF
PASTOR

Welcomes You!
"AN INDEPENDENT BAPTIST CHURCH"

SCHEDULE OF SERVICES
425-6215 or 425-1116

SUNDAY SCHOOL ..... SUN. 10:00 A.M.
MORNING WORSHIP ..... SUN. 11:00 A.M.
EVENING WORSHIP ..... SUN. 7:00 P.M.
WEDNESDAY BIBLE STUDY ..... WED. 7:00 P.M.

28440 LYNDON, LIVONIA, MI

CALVARY BAPTIST CHURCH
45065 Joy Road, Canton, 455-0022
(between Main Street and Lilley Road)

Sunday Services
Sunday School - 9:45 A.M.
Morning Worship - 11:00 A.M.
Evening Praise - 6:00 P.M.
Wednesday - 7:00 P.M.
Adult Bible Study
Youth Program
Children's Clubs

(Nursery Provided For All Services)
Dr. David A. Hay, Pastor
"Home of Plymouth Christian Academy"
459-3505

NORTHWEST BAPTIST CHURCH
23845 Middlebelt 1½ Blks. S. of 10 Mile • 474-3393

Sunday School 9:45 A.M.
Morning Worship 11:00 A.M.
Evening Worship 7:00 P.M.
Wednesday Service 7:00 P.M.
Nursery Provide.
Rev. Richard L. Karr, P

Livonia Baptist Church
32940 Schoolcraft Rd. • Livonia

Bible Study for all ages 9:45 A.M. Sundays
Sunday Worship 11:00 A.M. & 6:00 P.M.

Pastor Gilbert Sanders Ph.D

EPISCOPAL

SAINT ANDREW'S EPISCOPAL CHURCH
16360 Hubbard Road
Livonia, Michigan 48154
421-8451

Wednesday 9:30 A.M. Holy Eucharist
Saturday 5:00 P.M. Holy Eucharist
Sunday 7:45 A.M. Holy Eucharist

9:00 A.M. Christian Education for all ages
10:00 A.M. Holy Eucharist
Sunday Morning - Nursery Care Available

The Rev. Robert Clapp
Rector

EPISCOPAL CHURCH OF THE HOLY SPIRIT
9083 Newburgh Road
Livonia • 591-0211
The Rev. Emery F. Gravelle, Vicar
Services
8:30 A.M. Holy Eucharist
9:30 A.M. Adult Christian Education
10:30 A.M. Family Eucharist & Sunday School
A Barrier Free Facility for the Handicapped

CHURCHES OF THE NAZARENE

PLYMOUTH CHURCH OF THE NAZARENE

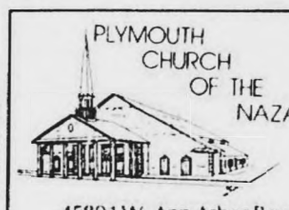

45801 W. Ann Arbor Road
Plymouth, Michigan 48170
(313) 453-1525

Sunday Worship
11:00 A.M. & 6:00 P.M. at Pioneer Middle School
Sunday School at 9:45 A.M.
Tues. Ladies' Bible Study - 9:30 A.M.
Wed. Family Night - 7:00 P.M.

J. Mark Barnes - Senior Pastor
Robert King - Minister of Youth
James Talbott - Minister of Music

New Horizons for Children Day Care
455-3196

REFORMED CHURCH IN AMERICA

CHRIST COMMUNITY CHURCH OF CANTON
981-0499
Worship 10:00 A.M.
Nursery Provided
45701 Ford Road
Canton

Rev. Harvey Heneveld
Sunday School
Adult & Youth Groups
Bible Studies

Reformed Church in America

CHURCH OF THE SAVIOR



Worship Service 9:30 A.M.
Sunday School 11:00 A.M.
nursery provided
36100 Five Mile, Livonia
Rev. Raymond VandeGiessen
464-1068
YOU ARE A STRANGER ONLY ONCE

LUTHERAN CHURCH MISSOURI SYNOD

CHRIST OUR SAVIOR LUTHERAN CHURCH
14175 Farmington Rd. (Just N. of Jeffries X-Way)
Livonia Phone: 522-6830
LUTHER A. WERTH, PASTOR
Sunday Worship 8:30 & 11:00 A.M.
Sunday School & Bible Class 9:45 A.M.
Week Day School, Pre-School, Kindergarten
Sharing the Love of Christ

GRACE LUTHERAN CHURCH MISSOURI SYNOD
25630 GRAND RIVER at BEECH DALY
532-2266 REDFORD TWP.
Worship Services
9:15 & 11:00 A.M.
Sunday School
9:15 & 11 A.M.
Nursery Provided
Rev. Victor F. Halboth, Pastor
Rev. Timothy Halboth, Assoc. Pastor

HOSANNA-TABOR LUTHERAN CHURCH & SCHOOL
9600 Laverne • So. Redford • 937-2424
Rev. Glenn Kopper
Rev. Lawrence Witte
WORSHIP WITH US
Sundays 8:30 & 11:00 A.M.
Monday Evening 7:00 P.M.
Sunday School & Bible Classes 9:45 A.M.
Christian School: Pre-School-8th Grade
Carol Heldt, Principal 937-2233

ST. MATTHEW LUTHERAN
Church & School 5885 Venoy
1 Blk. N. of Ford Rd., Westland 425-0260
Divine Worship 8 & 11 A.M.
Bible Class & SS 9:30 A.M.
Monday Evening Service 7:30 P.M.
Ralph Fischer, Pastor
Gary D. Headapohl, Associate Pastor

EVANGELICAL LUTHERAN CHURCH IN AMERICA

FAITH LUTHERAN CHURCH
30000 Five Mile (West of Middlebelt)
Livonia • 421-7249
Worship & Holy Communion
8:15 and 10:45 A.M.
Bible Class 9:30 A.M.
Nursery & Sunday School 10:45 A.M.
Tuesday Classes K-8 4:15 P.M.
Come Share The Spirit!

ST. MICHAEL LUTHERAN CHURCH
Worship service
8:00, 9:30 & 11:00 A.M.

Jerry Yarnell, Senior Pastor
Dennis Beaver, Pastor
Youth Director: Ginnie Hauck

7000 N. Sheldon, Canton Twp. • 459-3333
(just South of Warren Rd.)

APOSTOLIC LUTHERAN CHURCH

FIRST APOSTOLIC LUTHERAN CHURCH
26325 Halstead Road at 11 Mile
Farmington Hills, Michigan
Services Every Sunday at 10:30 a.m.,
Also, 1st & 3rd Sunday at 7:00 p.m.
Sunday School - 9:15 a.m.
Bible Class - Tuesday 7:30 p.m.
Song Services - Last Sunday of Month 7:00 p.m.

COVENANT CHURCH OF AMERICA

FAITH COVENANT CHURCH
Making Faith A Way Of Life!
Sunday School
9:30 A.M.
Worship Service
10:45 A.M.
Evening Service 6:00 P.M.
Gone Fishing
Pastor Icenogle preaching

35415 W. 14 Mile (at Drake) Farm. Hills
661-9191
J. Christopher Icenogle, Pastor
David S. Noreen, Pastor for Congregational Life
Douglas J. Holmberg, Pastor for Youth Ministries

Wednesday: Dinner 6:00 P.M.
Bible Study and Youth Groups 7:00 P.M.

CHURCHES OF GOD

"Announcing Plymouth's Most Exciting Worship Center"
Praise Chapel Church of God
(Church of God - Cleveland, TN)
585 N. Mill Street • Plymouth, MI 48170
SCHEDULE OF SERVICES
Sunday Morning Worship & Sunday School (ages 2-19...10:00 a.m.)
Sunday Evening Praise Celebration...6:00 p.m.
Wednesday Evening Bible Study & Kids Clubs...7:00 p.m.
Tuesday Evening L.I.F.E. Youth Service...7:00 p.m.

OUR STAFF STANDS READY TO SERVE
Roderick Trusty, Pastor
Ron Schubert, Youth Pastor — Dan Lacks, Minister of Music
Rick Pope, Minister of Evangelism — Nina Hildebrandt, Secretary

CALL 455-1070 "It's Happening Here!"

EVANGELICAL FREE CHURCH

WHAT JESUS SAID IS STILL IMPORTANT
CANTON COMMUNITY CHURCH
A CREATIVE, CONTEMPORARY, RELEVANT, CARING, BIBLICAL MINISTRY STARTING IN OUR COMMUNITY.
WEEKLY BIBLE STUDY THURSDAY 7:30-9:00 P.M.
Sunday Meetings 10:00 A.M.
41445 Ajrshire
Canton, MI
CHILD CARE PROVIDED
FOR MORE INFORMATION CALL PASTOR ERIC MOORE
397-4555

CATHOLIC

ST. JOHN NEUMANN
44800 Warren • Canton • 455-5910
Father George Charnley, Pastor
MASSES
Saturday 4:30 & 6:30 P.M.
Sun 7:30, 9:00, 11:00 A.M. & 1:00 P.M.

ST. MICHAEL Parish
11441 Hubbard • Livonia • 261-1455
Father Edward J. Baldwin, Pastor
Weekend Masses
Saturday 5:00 P.M.
Sunday 8:30, 10:00 A.M., 12 Noon

EVANGELICAL PRESBYTERIAN

WARD EVANGELICAL PRESBYTERIAN CHURCH
Farmington and Six Mile Rd. 422-1150



SUNDAY, JANUARY 21, 1990
8:00, 9:15, 10:45 A.M., and 12:05 P.M.
Worship and Sunday School
8:00, 9:15, 10:45 A.M., and 12:05 P.M.
"DESTRUCTION OF THE KNITTERS WORK"
Dr. Richard J. Alberta
7:00 P.M.
"HOW TO TALK TO GOD: REJOICE"
Rev. James Killgore
Wednesday, 7:00 p.m.
SCHOOL OF CHRISTIAN EDUCATION
(Activities for All Ages)

Sunday Service Broadcast
9:30 A.M. WMUZ-FM 103.5
Nursery Provided at All Services

RISEN CHRIST LUTHERAN CHURCH
46250 Ann Arbor Road
Plymouth 453-5252
The Rev. K.M. Mehrl, Pastor
Church Office 453-8262
Services 8:30 & 11:00 A.M.
Sunday School & Teen & Adult Bible Studies 9:45 A.M.
We are a caring community, sharing the love of Jesus and providing opportunities for everyone to learn and grow!

St. Paul's Lutheran Missouri Synod
20805 Middlebelt at 8 Mile
Farmington Hills • 474-0675
The Rev. Ralph E. Unger, Pastor
The Rev. Carl E. Mehl, Pastoral Assistant
SATURDAY WORSHIP 5 P.M.
SUNDAY WORSHIP 8:30 & 11 A.M.
SUN. SCHOOL/BIBLE CLASS 10 A.M.
CHRISTIAN SCHOOL Grades K-8
Randy Zielinski, Principal 474-2488

ST. PAUL'S LUTHERAN MISSOURI SYNOD
High & Elm Streets, Northville
T. Lubeck, Pastor
L. Kinne, Associate Pastor
Church 349-3140 — School 349-3146
Sunday Worship 8:30 & 11:00 A.M.
Sunday School 9:45 A.M.
Saturday Vespers: 6:00 P.M.

LUTHERAN CHURCH WISCONSIN SYNOD

Wisconsin Evangelical Lutheran Churches
WISCONSIN LUTHERAN RADIO HOUR
WCAR 1090 SUNDAY 10:30 A.M.

In Livonia
St. Paul Ev. Lutheran Church
17810 Farmington Rd.
Pastors Carl Pagel & James Hoff
261-1360
Worship Service
8:30 and 11:00 A.M.

In Plymouth
St. Peter Ev. Lutheran Church
1343 Penniman Ave. • 453-3393
Pastors Mark Freier and Daniel Helwig
Worship Services 8:00 & 10:30 A.M.
Sunday School and
Bible Class 9:15 A.M.

In Redford Township
Lola Park Ev. Lutheran Church
14750 Kinloch
Pastor Edward Zell • 532-8655
Worship Services 8:30 & 11:00 A.M.
Sunday School 9:45 A.M.

UNITED CHURCH OF CHRIST

Salem United Church of Christ
33424 OAKLAND AVENUE • FARMINGTON
MICHIGAN 48024 • (313) 474-6880
"The church on the park"
Sunday Worship, 10:45 A.M.
Church School, 9:30 A.M.
Barrier-free sanctuary
Nursery provided

TRINITY PRESBYTERIAN CHURCH
10101 W. Ann Arbor Rd., Plymouth
at Gottfredson & Ann Arbor Rd.

Worship Services
9:30 and 11:00 am

Dr. [illegible] C. Moore - Pastor
Rev. Wm. Branham - Associate Pastor
Nursery Provided
Phone 459-9550

PRESBYTERIAN (U.S.A.)

Rosedale Gardens Presbyterian Church, (U.S.A.)
Hubbard at W. Chicago Livonia 422-0494
10:30 A.M.
Worship, Church School and Nursery Care

"Baptism Tells Us Who We Are"
Rev. Richard I. Peters

VILLAGE PRESBYTERIAN CHURCH
25350 West Six Mile
Redford • 534-7730
Worship - Sunday - 10:00 a.m.
Centennial Celebration
• Nursery Provided • Wheelchair Accessible •

Kirk of Our Savior
36660 CHERRY HILL WESTLAND
Church School • Worship 10:30 A.M.
NURSERY CARE AVAILABLE
Neil D. Cowling, Pastor 728-1088

YOU ARE INVITED
GARDEN CITY PRESBYTERIAN CHURCH (U.S.A.)
1841 Middlebelt • 421-7620
9:15 & 11:00 A.M.
Worship Service
Elevator Available
GARETH D. BAKER, PASTOR

ST. TIMOTHY CHURCH
16700 Newburgh Road
Livonia • 464-8844
Church School and Worship 11:00 A.M.
Against The Odds
Rev. Janet Noble
A Creative Christ Centered Congregation
PLEASE VISIT

CHURCHES OF CHRIST

GENEVA PRESBYTERIAN CHURCH (U.S.A.)
5835 Sheldon Rd., Canton
(Just North of KMart)
459-0013
9:15 A.M. & 11:00 A.M.
WORSHIP AND SUNDAY SCHOOL
Handicapped Accessible
Resources for Hearing and Sight Impaired

MEMORIAL CHURCH OF CHRIST
(Christian Church)
35475 Five Mile Rd. 464-6722
MARK McGILVREY, Minister
Steve Allen
Youth Minister
BIBLE SCHOOL
(All ages) 9:30 A.M.
8:15 A.M. Service • Morning Worship 10:45 A.M.
Evening Worship & Youth Meetings 6:30 P.M.

UNITED METHODIST

ST. MATTHEWS UNITED METHODIST
30900 Six Mile Rd. (Bet. Merriman & Middlebelt)
David T. Strong, Minister • 422-6038
10:00 A.M. Worship Service
10:00 A.M. Church School
(3 yrs. - 8th Grade)

10:00 A.M. Jr. & Sr. High Class
11:15 A.M. Adult Study Class
Nursery Provided

NARDIN PARK UNITED METHODIST CHURCH
29887 West Eleven Mile Road
Just West of Middlebelt
476-8860
Farmington Hills
9:15 & 11:00 A.M.
Worship and Church School

January 21st
"Our Sticky Question"



Rev. David B. Penniman preaching
Dr. William A. Ritter
Rev. David B. Penniman
Rev. George H. Kilbourn

CHERRY HILL UNITED METHODIST CHURCH
Rev. Randy Whitcomb
Worship Service
8:30 A.M. **Morning Worship**
9:30 A.M. **Sunday School**
11:00 A.M. **Worship Service**
Nursery Provided
321 Ridge Road
just South of Cherry Hill in Canton

GARDEN CITY FIRST UNITED METHODIST CHURCH
Dr. David A. Russell 421-8628
Worship Service 10:45 A.M.
Sunday School 9:30 A.M.
Nursery Provided
6443 Merriman Rd.
(Bet. Ford Rd. & Warren)
Garden City

Lola Valley United Methodist Church
A Family on a Journey of Faith, Fellowship and Freedom
16175 Delaware at Puritan
255-6330
Worship 11:00 A.M.
Sunday School 9:45 A.M.
Nursery provided



NEWBURG UNITED METHODIST CHURCH
36500 Ann Arbor Trail
Livonia's Oldest Church
422-0149
9:15 & 11:00 A.M.
Worship & Sunday School

January 21st
Dealing With Social Issues in the Church
Dr. David E. Church preaching

Ministers:
Dr. David E. Church,
Rev. Roy Forsyth
Nursery Provided



ALDERSGATE UNITED METHODIST CHURCH
(Redford Twp.)
10000 BEECH DALY ROAD
Between Plymouth and West Chicago
Redford, MI 48239 937-3170
8:30 A.M. Worship Service
9:45 A.M. Sunday School for all Ages
11:00 A.M. Worship Service
Christian Life Club
6:30 Thurs. Ages 4-6th Grade

January 21st
"A Christian Approach to Chemical Dependency"

Nursery Available
Pastors M. Clement Parr and Troy O. Deuthit
Robin Knowles Wallace, Organist

FIRST UNITED METHODIST CHURCH of Plymouth
45201 N. Territorial 453-5280
WORSHIP & CHURCH SCHOOL NURSERY-12
9:15 and 11:00 A.M.
Wednesday Evening Ed.
Dinner - Youth & Adult Classes Begin at 6:30 P.M.
John N. Granlund, Jr. • Douglas McMunn • Frederick C. Vosberg
Nursery Care Provided

On the move

Minister's pleased with the growth of congregation



ART EMANUELE/staff photographer

The Rev. Estel Dash spends his time singing praise to and talking about God as pastor of God's House Cathedral. The interdenominational church recently moved to Livonia from Walled Lake.

By Sue Mason
staff writer

He has been told he looks like Kenny Rogers, but while Rogers croons about love and the "Coward of the County," the Rev. Estel Dash spends his time singing praise to and talking about God.

Dash is pastor of God's House Cathedral, a interdenominational church that recently moved to Livonia from Walled Lake to be nearer to a majority of its congregation.

Small in size — it has just 42 members at present — the congregation is meeting Sunday afternoons at the Bethel Missionary Assembly of God on Middlebelt north of Joy Road.

"We had people with relatives and friends who wanted to attend, but were discouraged because they had to travel more than 30 miles one way," Dash said of the decision to relocate the church. "We had about 20-22 members, but now we have about 42."

The new building can seat more than 300 and there are 10 classrooms for Sunday School, two nursery rooms and a gymnasium where films like "The Cross and the Switchblade" and "A Distant Thunder" are shown Sunday evenings.

With such a small congregation, the church does have a few needs. More members, of course, but also people who can play any musical instrument and who can sing, Dash said.

THE CONGREGATION tends to be for people who have had bad experiences with other organized religions. According to Dash, the congregation is probably one-third Catholic, one-third Baptist and one-third from different denominations.

"We believe you should come to church because you enjoy it," Dash said. "We don't stress money. We speak positive that God is a God of love and that he is a forgiving God."

At 50, Dash is a relative newcomer to the ministry even though he has been a Christian since the age of 10.

He started out as a background singer on TV with Temple Baptist Church, and eventually became a choir director and then Sunday School superintendent. He was teaching a young married couples' class when God called him to the ministry, he said.

DASH BECAME a minister 15 years ago after spending approximately six years studying under people like Morris Cerullo, Dr. Alex Ness and Dr. C.M. Ward. He ministered in Brighton and then Westland, where he helped build up the congregation of the Community Church from a low of 85 people to approximately 360.

But God had him in a "training program" for 10 years prior to that, he said. That's when he visited churches of all faiths to see "how they lined up with the Bible and God's word."

"I wanted to see what was really of God and what was of themselves," Dash said. "It was a real learning experience. I found all the churches were three-quarters correct in their teaching. They all had something good, but approximately a quarter wasn't of God; it was of man.

"IT'S HARD not to do that to some extent but the Bible tells us in the last chapter of Revelations that we're not supposed to add to or take away from God's word. We try to give God's word 100 percent."

For church-goers who lack Bibles, the congregation provides them for the services.

"All our members not only bring Bibles but bring (yellow) highlighters so they can totally receive God's word," Dash said.

Dash is pleased with the growth of the church. All the new members aren't transfers from other churches, he said.

"We have one girl, 13, who comes to church regularly who had never been in church in her life," he said. "She's coming one her own and coming with a friend. She's a born-again Christian now and she has a Bible with her own name on it."

DASH HAS set two goals for God's House Cathedral — a congregation of 100 by Easter and 200 by Christmas 1990. They will be reached in part because of his TV ministry, he said.

The Sunday afternoon service is filmed and then aired at 9 p.m. Tuesdays on MetroVision cable Channel 8 in Livonia, and on Sunday mornings on Greater Media cable in Walled Lake. Dash is also working with cable systems in surrounding communities to carry the telecast.

Dash began his television ministry eight years ago, when he recorded a commercial promoting his church's Good Friday service for cable TV in South Lyon.

"The TV manager was so overwhelmed with our love and positive approach, he gave us a set of old color TV cameras and asked us to be on his station," Dash said. "Within two weeks, we were on TV."

The goals are realistic because of the church's positive focus, Dash said.

"You should come to church because you enjoy it," he said. "If you can't enjoy church, have joy, love and peace, how can you enjoy heaven? We are only in a dress rehearsal for heaven. God wants us to be full of joy."

Services at God's House Cathedral, 8900 Middlebelt, north of Joy Road, Livonia, are at 2:30 p.m. Sundays. Christian films are shown at 6 p.m. Sundays in the Acts Building behind the church. "A Thief in the Night" will be shown Feb. 4. For more information, call the Rev. Estel Dash at 437-1890.

church bulletin

The church bulletin is published every Thursday in the Observer. Information must be received in the Livonia office by noon the Monday prior to publication.

● Christian Unity

The Livonia Ministerial Association will present "Prayer for Christian Unity" at 7:30 p.m. Thursday, Jan. 18, at Madonna College's Kresge Auditorium, I-96 and Levan, Livonia. The event is open to all Christian congregations. The Faith Lutheran Church choir will perform and a reception will follow the program.

● God's Children

The first training day of the new year for the Detroit Chapter of "Rainbows for All God's Children" will take place 9 a.m. to 2:30 p.m. Saturday, Jan. 20, at Detroit Sacred Heart Seminary. Adults attending will be trained to facilitate for groups of children who are grieving because of death, separation or divorce.

● video

St. Timothy Presbyterian Church, 16700 Newburgh, Livonia, will show the video, "North Avenue Irregulars," at 5:30 p.m. Sunday, Jan. 21. Popcorn and punch will be provided. The public may attend. For information, call 464-8844.

● Choir fest

An ecumenical choir fest, sponsored by Redford clergy, will be at 4 p.m. Sunday, Jan. 21, at Aldersgate United Methodist Church, 10000 Beech Daly, Redford. The public may attend. A reception will follow the choir fest. A nursery will be provided. A free will offering will be taken. For information, call 937-3170.

● Bells for Babies

Church bells will be tolled 25 times at noon Sunday-Monday, Jan. 21-22, by churches throughout the metro Detroit area. Organizers say that will be done in memory of America's 25 million unborn lives lost to abortion since the 1973 U.S. Supreme Count decision legalizing abortion. All houses of worship may participate, according to Right to Life-Lifespan of Metro Detroit. For information, call Right to Life-Lifespan, 261-2757.

● Sisterhood

A Sisterhood meeting will take place 8 p.m. Tuesday, Jan. 23, at the Livonia Jewish Congregation, 31840 W. Seven Mile, between Farmington and Merriman roads. Rose and Mark Hechler, executive couple for Michigan Jewish Marriage Encounter, will discuss the topic "How to Enhance Your Marriage." The public may attend. Sisterhood meetings are every fourth Tuesday of the month. Participants meet people, learn, socialize and support the synagogue.

● journey

Charly Heavenrich's high-flying "Eagle's Journey" will present an awakening adventure 7:30 p.m. Thursdays, Jan. 25 and Feb. 1 and 8, at Unity of Livonia, 28660 Five Mile, between Inkster and Middlebelt. For information, call 421-1760.

● natural planning

People who want information on the natural methods of life, wishing to limit or space the birth of children, may call the Family Life Office of the Detroit archdiocese. For information on classes available, call 237-5892.

● dance party

There will be a 1950s-60s dance party 7 p.m. to 1 a.m. Saturday, Jan. 27, at the Sacred Heart Activities Center, 29125 W. Six Mile, Livonia. Admission price is $12.50 a person. Proceeds will go toward a new parking lot at the center.

● healing abilities

Dennis Adams will present possibilities through power of the mind and healing abilities at 9:30 and 11 a.m. Sunday, Jan. 28. There will also be a 2-4 p.m. lecture at Unity of Livonia, 28660 Five Mile, between Inkster and Middlebelt, Livonia. For information, call 421-1760.

● Concert

Nathan DiGesare will perform at 11 a.m. Sunday, Jan. 28, at Fairlane Assembly of God Central, 22575 Ann Arbor Trail, Dearborn Heights. DiGesare is a Dove Award winner, touring with such artists as Dino, Russ Taff and Sandi Patti. For information, call 561-3300.

● Never again

Nate Garfinkel, a survivor of the Holocaust, will speak at 7:30 p.m. Thursday, Feb. 1, at St. Edith Catholic Church, 15089 Newburgh, Livonia. Garfinkel will discuss the real-life horror story of the Nazi concentration camp. A question-and-answer period will follow the "Never Again" program. Admission is free of charge.

● spiritual odyssey

Mike Matoin and the Heartsong will present a "spiritual odyssey of change" 9 a.m. to 3:30 p.m. Saturday, Feb. 3, at Unity of Livonia, 28660 Five Mile, between Inkster and Middlebelt, Livonia. For information, call 421-1760.

● Polish dinner

St. Hilary Rosary Altar Society will have a Polish dinner at 6 p.m. Saturday, Feb. 3, at the Social Hall, 23901 Elmira, west of Appleton, Redford. Admission is $6 a person, $3 for children under 12. For information, call 533-0686 or 531-4691.

● Women for Jesus

Kate McVeigh will speak at the next Women for Jesus meeting 7:30 p.m. Monday, Feb. 5, at the Corner Lighthouse Manre Annex, Outer Drive and Dix Avenue. McVeigh is an ordained minister. For information, call 722-4234 or 459-8218.

● Ford mansion tour

Fairlane Central and West Assembly of God Prime Timers will tour the Edsel Ford Mansion Tuesday, Feb. 13. The group is for those age 50 and older. Participants will enjoy lunch at the St. Clair Inn and shopping at the Mary Maxima Outlet Store. They will travel by deluxe motorcoach. Pickup time will be 9:15 a.m. at Fairlane West, 41355 W. Six Mile, Northville, and 9 a.m. at 22975 Ann Arbor Trail, Dearborn Heights. Return time will be 5:45 p.m. Price is $30. For reservations, call Jean Watson, 451-0525, by Jan. 28.

● Marriage enrichment

The Marriage Encounter weekend will take place Feb. 16-18 in Romulus. The encounter is designed to enrich marriages by helping couples learn a new technique of communication called Dialogue. The sessions are led by a United Methodist clergy couple and three presenting couples. The weekend is open to couples of all faiths. For information, call Ken or Virginia Klein, 522-3473.

● A.C.T.I.O.N. ministries

A.C.T.I.O.N. Ministries is an auxiliary of Single Point Ministries, a Single Adult Ministry of Ward Presbyterian Church, 17000 Farmington Road, Livonia. The group is open to all single adults. It provides educational and support services to meet the needs of individuals during career transitions. The group meets at 7 p.m. the second and fourth Mondays of the month in the Lighthouse of Ward Church. For information, call 422-1854.

● St. Timothy

St. Timothy Presbyterian Church plans its 25th anniversary on March 11. Organizers are looking for movies, videos, snapshots and mementos of those 25 years. If you're willing to share them, call the church office and leave your name and phone number. Also needed are the addresses of former members. To help, call the church office, 464-8844.

● alcoholics' support groups

Alcoholics for Christ, Alcoholics for Christ Family Group and Adult Children of Alcoholics meet weekly at Ward Presbyterian Church in Livonia. Groups meet at 7:30 p.m. Thursdays in Fellowship Hall and 1 p.m. Fridays in Room A-5. Ward Presbyterian Church is at 17000 Farmington Road, at the corner of Six Mile. For information, call 534-6383.

Alcoholics for Christ is a Christian fellowship and support group for alcoholics, their families and concerned people.

The group also meets at 7:30 p.m. Fridays at Detroit First Church of the Nazarene, 21200 Hagerty, north of Eight Mile, Farmington Hills, at 7:30 p.m. Fridays at Trinity Full Gospel Church, [illegible] at 8 p.m. Fridays at Church of God in Christ, [illegible] at 7:30 p.m. Fridays at Fairlane [illegible] at 7:30 p.m. Fridays at [illegible] at 7:30 p.m. Fridays at [illegible] at 7:30 p.m. Fridays at

Age brings on hearing loss

gerontology

A. Jolayne Farrell

Dear Jo:

I would like to use your column to vent some of my anger and frustration!

I spent last week traveling with my sister and her husband. They are retirees in their late 60s.

What was planned as a nice vacation to look at the beautiful fall colors ended up being a week of frustration. My sister's husband Reg is hard of hearing. He doesn't think he has a hearing problem at all. We have suggested that he ask his doctor about this and perhaps wear a hearing aid — but no, he prefers that we repeat everything we say, sometimes three and four times, until we become impatient, angry, and downright tired.

He was upset when we wouldn't let him drive. We couldn't because by the time he understood where we wanted him to turn, we were well past where we wanted to go.

Here I am, after a supposedly relaxing trip, more tired than before I left.

Jo, what can we do? He used to be a great guy.

Sign me,

Mrs. T.

P.S. He reads your column.

Dear Mrs. T.

I'm sure Reg is still a great guy.

Thirty percent of the elderly population have age-related hearing loss. It is more prevalent in elderly men than in elderly women. It often goes unnoticed because it comes on very slowly. They not only have a problem with communication, the loss also has an impact on their physical safety, their mental health (it is thought to be related to depression), and all their social interactions.

For Reg's own well-being, he must have an evaluation (with an otologist and an audiolologist) and then follow through with the professional recommendations.

I suggest that you and your sister confront Reg. Tell him, again, of your frustrations. Explain how exhausting it is for you to have to repeat everything you say time and time again. He has to take the responsibility for his hearing loss and do something about it.

We had this problem in our family and, after years of frustration with the older person not getting help, we all refused to repeat ourselves. He now wears a hearing aid and hears better. This was a tough approach to take, but it worked. Good luck!

Readers can write to Jolayne Farrell at 11 Cynthia Crescent, Richmond Hill, Ontario L4E 2P8.

Series focuses on 'you'

New year . . . new opportunities . . . new you. That's what's on the minds of many women as they get their personal house in order for the next decade.

To help them along, Schoolcraft College is offering a special program series geared to women who want to look and feel their best in the business world and in their life in general.

"A Personal Growth Series — All of You" will be 6-8 p.m. Tuesdays, beginning Feb. 6, at the college, 18600 Haggerty Road, Livonia.

THE SERIES will open Feb. 6 with "Self Image," a session that will show participants how to set and reach goals through use of non-verbal communication skills.

On Feb. 13, the program topic will be "Color." This will include tips on how to use color in clothing, makeup and hair and how to use a special personal color package to acquire a coordinated, flattering wardrobe and appearance.

"Figure Challenges" on Feb. 20 will look at understanding body structure and individual figure challenges, while the Feb. 27 program, "Playing by the Rules," will cover basic wardrobe tips and the use of accessories where there are rules for dressing well.

The final session on March 13 will be a workshop on scarf tying, in which participants will learn how to use scarves to their utmost.

THE SERIES will be taught by Peg Churchill Treacy, president of Churchill Associates-Impression Management of Birmingham.

Treacy has spoken before numerous groups and on radio and television. She counts General Motors, McDonalds Corp., Michigan Bell Telephone and First Federal of Michigan among her clients.

The Schoolcraft series costs $54 ($10 for individual sessions). Registration is limited. For more information, call the college's Continuing Education Services at 462-4448.



Peg Churchill Treacy

POOL TABLE CLEARANCE

20% to 50% OFF!

2 PC. CUES 20% to 50% OFF

the Boss Says... "Get Rid of 'Em! I'll pay the Sales Tax!"

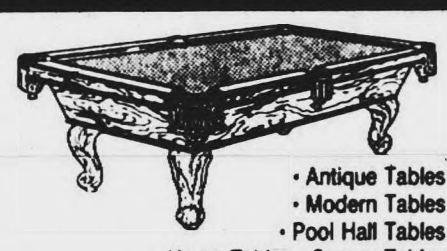

• Antique Tables • Modern Tables • Pool Hall Tables • Home Tables • Soccer Tables • All Solid Slate

Meucci Cues 35% OFF

LIGHTS 20 to 50% OFF

PRIOR SALES EXCLUDED

SALE ENDS 1/31/90

LaBARON'S 34711 Dequindre • Troy • S. of 15 Mile 585-3535

JCPenney

CUSTOM WINDOW FASHIONS

FREE SHOP-AT-HOME SERVICE



SAVE $16 YARD



$4.99 YARD

Brings You Custom Fashion on Selected Designer Satin Fabrics

Top fashion satin colors regularly priced at $21 yard

Plus. Save 40% on fabrication and installation

For a limited time, enjoy exceptional savings on this top line of satin fabric, which is being removed from our designer line. Also, Save 50% on a quality seamless sheer either as a coordinated undertreatment or to stand alone.

Our position as the largest installer of custom window fashions in the nation allows us to offer you designer fabrics at a substantial savings.

Extended Payment Plan also available

Fabrication of top treatments, ties and similar fabric accessories are higher. Sale price represents savings from regular price. Sale ends January 27, 1990.

CALL JCPENNEY CUSTOM DECORATING TODAY FOR A FREE IN-HOME CONSULTATION

Dearborn Fairlane	593-3210	**Southfield** Northland	569-6570
Harper Woods Eastland	526-0200	**Taylor** Southland	374-0525
Novi Twelve Oaks	348-7822	**Troy** Oakland	583-7060
Pontiac Summit Place	683-1339	**Westland** Mall	522-3011
Royal Oak Northwood	288-3990	**Ann Arbor** Briarwood	769-1677
Sterling Heights Lakeside	247-0430		DN-DP

MAKE SPACE

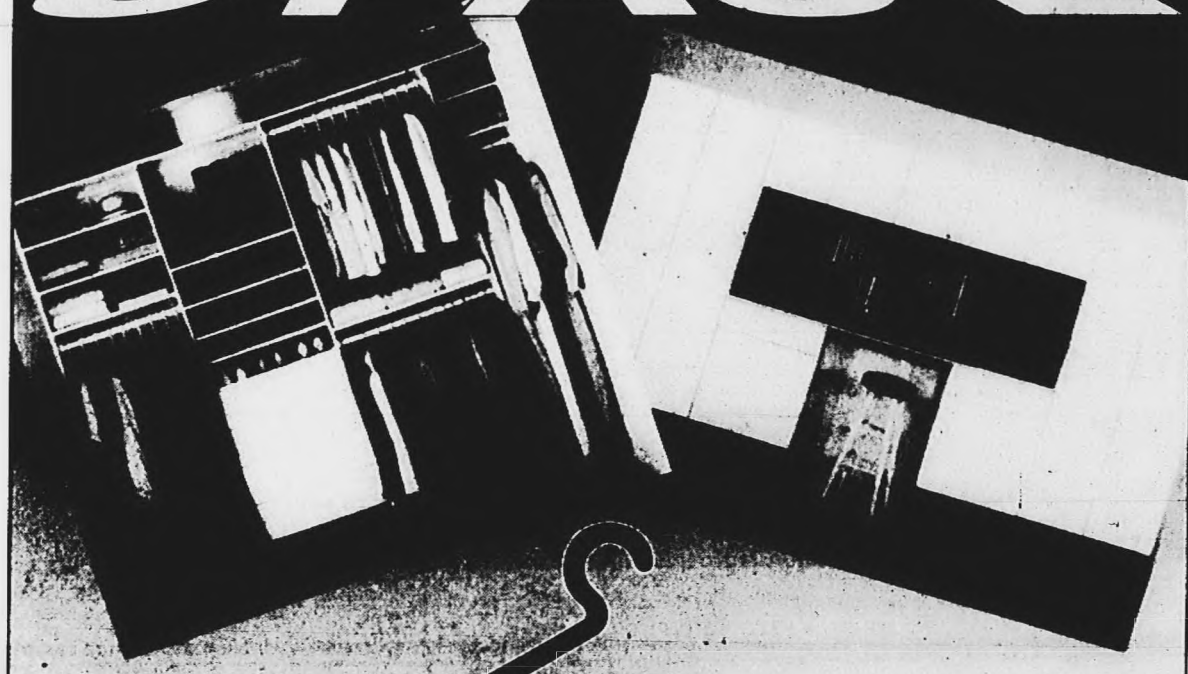

Making space has never been so easy. California Closet Company can give your closets or garage the added dimension of increased space *fast* and *affordably*.

And we guarantee it. That's right, every closet or storage system designed and installed by our trained professionals carries the best guarantee in the business. That's because we use the finest materials and hardware to construct a premium product.

So remember, when it comes to closet and garage storage, California Closet is the first company in space.

CALIFORNIA CLOSET COMPANY

OVER 700,000 SATISFIED CLOSETS

FREE 1-800-878-9999 • (313) 624-1234

VISA MasterCard

©1990 California Closet Company, Inc. All rights reserved. Each franchise independently owned and operated.



We guarantee your oil change, even if we didn't do it.

We don't just do it fast . . . *we do it right*. Unfortunately, not all of those who offer oil changes work that way. If you go to one of our competitors and are dissatisfied, come to one of the 27 Uncle Ed's Oil Shoppes in Michigan, and we'll re-do it for you fast — and right — *and free!*

Visit an Uncle Ed's within three days after an oil change at any other business, and we'll give you our full, 15-point, car-care service, *at no cost*. Just bring the vehicle you had serviced and your dated receipt from the competition.*

We offer premium car care — in ten minutes — with no appointment — at a fair price.

The next time you need an oil change — go to Uncle Ed's — where we don't just do it fast, *we do it right*.

**This offer is limited to delivery of one regular full service oil change to qualified customers. Uncle Ed's will not be responsible for any loss, damage or injury resulting from the previous oil change or any pre-existing condition. Uncle Ed's reserves the right to verify that the terms of this offer have been met. This guarantee offer expires February 28, 1990.*

We don't just do it fast . . . we do it right!℠

OFFER GOOD AT THESE LOCATIONS:

Waterford Township: 3470 Highland Rd.	**Clawson:** 1116 W. 14 Mile Rd.
Bloomfield Hills: 1998 S. Telegraph Rd.	**Ann Arbor:** 3160 Washtenaw Ave.
Farmington Hills: 24086 Middlebelt Rd.	2270 W. Stadium Blvd.
30740 W. 12 Mile Rd.	**Warren:** 28940 Van Dyke
Livonia: 36471 Plymouth Rd.	**Fraser:** 31301 Groesbeck Hwy.
2681 Rochester Rd.	Mt. Clemens: 21000 Gratiot Ave.
Open until 7 p.m. Mon.-Fri.	**Roseville:** 29101 Gratiot
2988 E. Big Beaver Rd.	**Sterling Heights:** 34900 Dequindre
Royal Oak: 3900 W. Woodward Ave.	**Utica:** 5900 Auburn Rd.
Open until 7 p.m. Mon.-Fri.	**Westland:** 1800 N. Wayne Rd.
Southfield: 26555 Northwestern Hwy.	
440 W. 10 Mile Rd.	

Mon.-Wed. 8 a.m.-6 p.m. Thurs. 11 a.m.-8 p.m.

VALUABLE OIL CHANGE COUPON $4 SAVE

15 vital car care services

Uncle Ed's Oil Shoppes

Pennzoil

World Class Protection*

One coupon per purchase. May not be used in conjunction with other discount offers. Good for $4 off the regular full service price. Offer expires February 28, 1990.

OE 011804

The Observer Newspapers

Business

classifieds inside

Marilyn Fitchett editor / 591-2300

Thursday, January 18, 1990 O&E

★1C

Asset mix needed

By Dan Boyce
and Alan Ferrara
special writers

Local financial planning experts reviewed the data of the family profiled here and made general recommendations based on the participants' resources and goals. The information is for educational purposes only; references are not intended as discrimination or endorsements by Observer & Eccentric Newspaper or the advisers.

To receive a free financial planning brochure or to obtain a questionnaire to have your finances reviewed in this column, write the Center for Financial Planning, Department 100, 877 S. Adams, Suite 202, Birmingham, Mich. 48009, or call 642-4000.

FAMILY FINANCES

The only place where success comes before work is in the dictionary. This month's profiled family, Tim and Penny Morris, have worked hard to be successful financially. By sticking to those areas of investment that they know well, they have built a solid foundation for the attainment of their future financial goals.

Tim and Penny live in their Southfield house with their 4-month-old son. Tim, 39, is the manager of a real estate office, and Penny, 32, is a part-time teacher. They would like to have at least one more child within a couple of years.

Their short-term goals include an overseas trip and replacement of their household appliances. In about five years, they would like to buy a larger house. Longer term, they want to begin planning for the higher education costs for their son.

Tim has used his extensive knowledge in the real estate area to make a number of excellent investments in real estate. Rather than simply buying the real estate outright, he has joined a small group of investors who form limited partnerships to purchase the real estate. This has proven to be very lucrative, as shown by the face that more than half of the Morris gross income of $100,000 is provided by those limited partnerships.

We would note that it is very unusual for individuals in their 30s to have such significant income from investments. This is a real strength, but it has been accomplished only through hard work, thorough analysis before investing and the willingness to take significant risk.

IRONICALLY, IT IS this high-risk orientation that we would suggest they re-evaluate. They are now relatively secure financially. We would like to see them begin to concentrate their efforts toward building assets in other investment areas rather than continuing to direct the bulk of their investments into real estate. We are not suggesting that they ignore real estate as an investment area. We simply think that they should balance their portfolio with other, more liquid assets, such as stocks, bonds, certificates of deposits, etc.

If there was a significant downturn in the real estate markets, it is possible that they might be forced to significantly reduce their standard of living. Not only would their investment income decrease dramatically in such an environment, but Tim's employment income could also be reduced.

By making the effort to diversify into other investment areas, they are broadening the base of their financial security. Should real estate take a downturn, then they would be able to weather the storm until the real estate climate changed for the better.

Tim and Penny have maintained a relatively modest lifestyle. As a result, they have been able to build their assets rapidly. They continue to save almost $3,000 per month. Given that rate of accumulation, their financial goals appear both modest and readily attainable.

Their insurance coverages are in good shape, except in the disability area. Tim has no coverage protecting his family in case of a long-term disability. Were he to become incapacitated, his employment income could stop. One of Tim's major financial assets is his ability to earn an income over the next 25 years. If this ability were lost, it would be a significant blow.

Tim should purchase an individual disability income protection policy. This policy should cover both accidents and sickness and should provide him with income until age 65, should he be disabled for that length of time. Because he would purchase the policy as an individual, any benefits he received would be tax-free.

LAST YEAR Tim purchased a $1 million universal life insurance policy. The annual premium is close to $12,000, and he is concerned that he made a poor decision. "It seemed like a reasonable investment at the time, but I'm not sure I understand it or if I should continue to put my money into it," he said.

Universal life insurance can be an excellent addition to a person's financial situation under the right circumstances. Without seeing and evaluating the actual policy, it is difficult to make a specific recommendation to Tim. But some general guidelines might be helpful.

First, he should check that the amount of insurance coverage is appropriate. Too much coverage unnecessarily depletes the policy's cash values, and it increases the premiums he is required to pay. Too little coverage might leave his family without the resources to maintain their standard of living should something happen to Tim. He should review this with his insurance agent or his financial planner.

We would suggest that he not view this coverage primarily as an investment. Though universal life does have certain investment characteristics and tax advantages, it is first and foremost a life insurance policy.

He should be sure that the policy is with an established, high-quality insurance company. This is important in maintaining the long-term integrity of the policy assumptions.

Lastly, he should work either with his agent or by himself to be fully informed about universal life policies generally, and this policy in particularly. He should not be putting substantial assets into something he does not understand.

IN GENERAL, WE believe that universal life policy is probably appropriate for Tim. Given his need for additional diversification and need for coverage to protect his family, it is an appropriate type of policy. But he should review the amount of coverage and other items recommended.

Tim and Penny have indicated a desire to establish educational funding accounts for their son. Since they have 17 years to accumulate money for college, we would suggest a regular, monthly investment in a growth mutual fund account for this purpose. A relatively modest amount such as $100 per month would be appropriate. It is the regularity of the

Please turn to Page 2

Financial Position

INVESTED ASSETS

Fixed Interest Assets

Savings and Checking	$5,000
Money market fund	$7,000
Certificate of Deposit	$25,000
Life insurance cash value	$5,500
IRAs (banks)	$21,000
Notes receivable	$47,000
Total Fixed Assets	$110,500

Growth assets

Stocks	$25,000
Mutual funds	$5,000
Collectibles	$6,000
Real estate partnerships	$400,000
Total Growth Assets	$436,000

NON INVESTMENT ASSETS

Residence	$85,000
Automobile	$4,500
Other personal assets	$10,000
Total Non-Investment Assets	$99,500
Total Assets	$646,000

LIABILITIES

Home Mortgage	$38,400
Furniture	$1,300
Credit Cards	$300
Total Liabilities	$40,000
Net Worth	$606,000

The Bottom Line

Financial strengths

- Excellent net worth for their ages
- Income allows for significant savings
- Adequate life, medical, and property insurance
- Employment offers investment opportunities

Financial weaknesses

- Investment portfolio not well balanced
- No estate plan in place
- Tim has no disability insurance

U.S. census is fodder for market researchers

By Gerald Frawley
staff writer

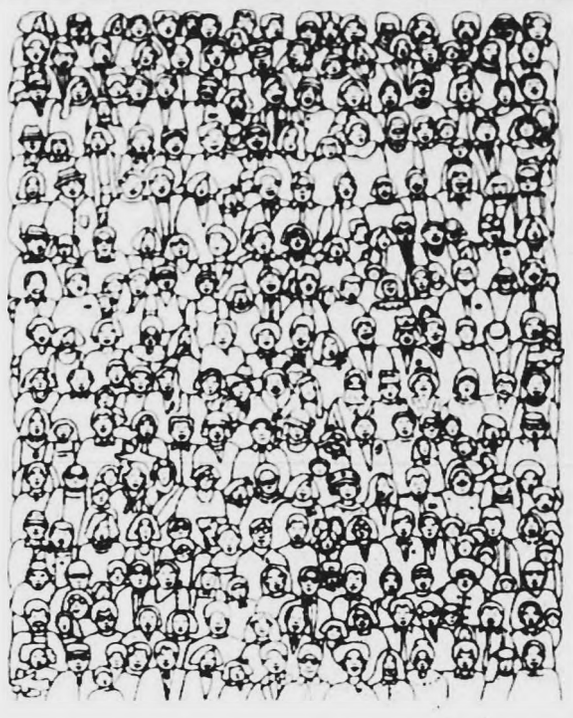

"In those days a decree went out from Caesar Augustus that all the world should be enrolled." Luke 2:1

There are almost 250 million people out there, but who are they? That's what the 1990 census wants to find out.

And that's also what local marketing agencies want to find out.

Director of the Bureau of the Census Barbara Bryant — former vice president at Market Opinion Research in Detroit — told American Marketing Association members at the Embassy Suites hotel in Southfield recently that information gleaned from the census will have a tremendous impact on marketing professionals in the Detroit area.

"Much of the raw data (used by market researchers) really comes from the census, and (market researchers) work with that information," she said. "They all start with our figures."

As required by the U.S. Constitution, the census is used to reapportion the seats in the U.S. House of Representatives, Bryant said, but it is much more than that.

"The census has spawned the entire marketing industry," Bryant said.

The census will be taken this spring, using mailed forms and personal visits in an attempt to get the most accurate resident count in census history, Bryant said.

Bryant said the results of the 1990 census will be more accessible than in the past. In addition to printed documentation and computer tape, the census bureau will expand its use of computer on-line information and introduce census documentation on compact disc, the latest in computer information storage.

JAMES LEIMAN, vice president for Market Opinion Research in Detroit, said while he wouldn't go as far as to say the census spawned the marketing industry, there is no question it provides vital groundwork for what they do.

"It's a tool that lets you know where your basic target is, but we need more," Leiman said. Today, market researchers do additional surveys to enhance the census data, tailoring it to an individual client's needs.

Determining how to direct the message at the desired target and what might appeal to the target is a complicated step, he said.

Subha Ramesh, senior research project director for ESP Inc. in Livonia, said although the census is helpful, marketers do more than just interpret the census. If that were the case, marketing research wouldn't be necessary.

"A lot of what we do is helping companies better sell their products," she said. "The census alone can't do that."

"The problem with the census is that (marketers) are trying to appeal to individuals, and the census data is provided in aggregate," Ramesh said.

The census enables marketing researches to evaluate trends, population, people per household, racial makeup and expenditure patterns, but it is not specific enough to help marketing research firms in everything they do.

Please turn to Page 2

Budget®
car and
truck rental



MAKES A WEEKEND GETAWAY EASY

Budget just made it easier than ever to get away for the weekend. Rates apply for weekends valid through 2-5-90, with a minimum rental of three days. Also, refueling services, taxes and optional items are extra. Normal rental requirements apply. Offer not available with any other discoutn or promotion. Advance reservations required. Vehicles subject to availability.



$59.97 ECONOMY CAR
THREE DAY SPECIAL
UNLIMITED MILEAGE
EXTRA DAY $19.99
OPTIONAL LOW AT
$10.99 PER DAY

$71.97 INTERMEDIATE CAR
THREE DAY SPECIAL
UNLIMITED MILEAGE
EXTRA DAY $23.99
OPTIONAL LOW AT
$10.99 PER DAY





$113.97 LUXURY CAR
THREE DAY SPECIAL
EXTRA DAY $37.99
OPTIONAL LOW AT
$11.99 PER DAY

For Reservations Call:
355-7900

Budget®

OFFER ONLY AVAILABLE AT PARTICIPATING LOCATIONS IN:
• LIVONIA • SOUTHFIELD • ANN ARBOR
• BIRMINGHAM • WARREN
Call Toll Free 1-800-333-8840

Mix your assets

Continued from Page 1

investment, more than the amount, that is important at this point.

The funds would be placed into a custodial account under the Michigan Uniform Gifts to Minors Act. Their son's Social Security number would then be on the account, and any taxation would flow through to him.

Tim and Penny have no estate plan. This is a critical weakness and should be an immediate priority. They should have a will to allow them to appoint the personal representatives, or executors, of their estate and name a guardian for their son.

Should a joint death occur, they need to have a provision for management of their estate assets for their son. Especially since their combined estate (which includes the life insurance proceeds) is substantial, they should consider incorporating revocable living trusts into their estate planning. This would allow for probate savings, ease of administration, continuity of asset management and greater control of the ultimate asset disposition than might be possible under a typical will.

Before they see an attorney, they should decide who they would like to have handle their affairs should a joint death occur. Who should manage the details of their estate administration? Who would they like to have serve as their son's guardian? Who should manage the money for their son's benefit until he is old enough to handle it himself? If any of these people are unwilling or unable to serve, who else should be named as their replacement? Having the answers to these questions will be helpful to their attorney in drawing up the best estate plan for them. Obviously, Tim and Penny are in excellent shape financially. Unless something unexpected occurs, they should be able to reach all of their current financial goals. Thus they are in the position where they can concentrate their energies toward improving the non-financial aspects of their lives. When it comes right down to it, that is the point of all successful financial planning.

Dan Boyce, a certified financial planner, is a past president of the Metropolitan Detroit Society of the Institute for Certified Financial Planners whose practice is in Birmingham. Alan Ferrara is a partner in the Farmington Hills law firm of Couzens, Lansky, Fealk, Ellis, Roeder & Lazar. He is a past president and current board member of the Southeast Michigan Chapter of the International Association for Financial Planning.

Confrontation helps small business



focus: small business

Mary DiPaolo

Confrontation is one way of bringing problems out into the open. Webster defines confrontation as the process of "bringing face to face" and "to cause to meet." Within the small business environment, proper confrontation can resolve differences, correct poor working habits, and eliminate negative feelings that may have built up over days, months or even years.

Little has been written to help small business owners, managers and employees develop good confrontation skills. Many resist confronting altogether for fear of being disliked, creating anger or becoming too emotional. But the most common block to initiating successful confrontation is a lack of proper skills. The good news is that these skills can be developed to produce creative thought and action to resolve problems — while reminding others of their potential and ability to excel.

The most basic confrontation skill is your attitude. What visual images come to mind when you think of confrontation? Do you think of calmly bringing an issue "face to face" to achieve a satisfactory solution? Or are you automatically upset and tense, imagining yourself in conflict with the other person?

Remember that all confrontation must occur with total respect to the long-term growth of the individual. It is important to build up and not put down. This means approaching positively (from a helpful point of view), not negatively (as a destructive influence).

Because problems with other people often evoke an emotional response, successful confrontation involves gaining and maintaining control of your own thoughts and feelings. It also means identifying what you want the confrontation to accomplish. Your goal (the desirable outcome) must be clear before any confrontation is initiated. Do you want the other person to change? Are you willing to change? Is compromise the best solution? If you don't set specific confrontation goals, you will be doing nothing more than unproductive complaining.

To assure that you maintain control of the direction of any confrontation, it is important to plan your message in writing. Writing it out will help you organize your thoughts, focus more clearly, and understand the entire scope of the problem.

During this process, you will either change your perspective on the situation or be more sure of your original confrontation goal(s). If you don't write out what you plan on saying beforehand, you run the risk of "neutralizing" your actual delivery. Examples include stating what is wrong in such general terms that the other person doesn't know what you mean. It may also result in talking "around the issue" so the other person misses your point completely.

Next week, we will present the remaining guidelines regarding confrontation as a positive management method.

Mary DiPaolo is the owner of MarkeTrends, a Farmington Hills-based business consulting firm. She is also producer and host of the cable television series, "Chamber Perspectives."

marketplace

The Michigan Auto Insurance Placement facility hired Lovio-George Inc. to handle public relations for the Help Eliminate Auto Thefts program. HEAT is a non-profit organization paid for by insurers to reduce the number and total value of auto theft and arson claims.

Louis A. Wright & Associates Inc. of Plymouth has selected the Berline Group Inc. as its advertising and public relations agency. Wright & Associates specializes in high-quality, integrated manufacturing control and financial software for IBM mid-range computers.

The Novi Hilton has retained PRMi for specialty promotion and public relations. The first promotion is the "Taste of Mardi Gras" party featuring Cajun and Creole cooking and the Dixieland music of Doug Jacobs and the Red Garter Band.

R.J. Liddy Moving & Transport Inc. of Plymouth was named the 1989 Agent of the Year for Wheaton World Wide Moving. R.J. Liddy was selected from more than 350 Wheaton agents nationwide. The award was based on customer service, sales, operating efficiency and excellence in communication.

The Better Business Bureau/Detroit and Eastern Michigan is looking for volunteers to become arbitrators. Arbitrators conduct informal hearings and give final decisions in disputes concerning products and services. For information, call 962-0550.

Census is fodder for researchers

Continued from Page 1

Marketers must still analyze, interpret and augment the census data with information from other sources, Ramesh said.

The census is an important tool for marketers, but it is not indispensable, Ramesh said. "If we didn't have the census, it would be more difficult, but we wouldn't go out of business."

JOHN BRAND OF the Brand Consulting Group in Southfield said the census plays different roles depending on the project or the company.

More marketing firms, he said, are getting away from directly researching the census and instead hire other firms to do the research. Those firms that are involved in census research will be affected far more than the average marketing firm.

Since marketing firms would still need much of the information provided by the census, Brand said, marketing would be a much more costly service without it.

Even though it is impossible to have perfect demographics research — even the census is only a snapshot of the day the census is sent and is outdated before it is released — the census provides the best overall view of the country, Brand said.

A C.D. ALTERNATIVE?

9.0% INTEREST*

GUARANTEED ONE FULL YEAR
THE
ACCUMULATOR
ANNUITY

- Accumulations Grow Tax Deferred
- No Sales Charge Or Admnistration Fees
- Entire Account Value May Be Withdrawn Without Company Penalties If The Declared Renewal Rate Falls Below 7.5% (Guaranteed Minimum Interest Rate: 4%)
- Available For Tax-Qualified And Non-Qualified Plans
- $5000 Minimum Investment
- Special Partial Withdrawal Options Available
- 401K And Pension Rollovers
- IRA Rollovers

*Current Interest Rate - Subject To Change

FINANCIAL BENEFIT LIFE INSURANCE COMPANY
"the retirement company"
OFFERED BY:
Michael P. Scott
MPS Financial Corp.
9333 Haggerty • Plymouth
459-3100

Full Income Tax Service Available

Call or Write Today

1st Time Offered to the Public
Direct From Detroit Metro!

LONDON
VIA THE
CONCORDE

July 7-14 - In Time for Wimbledon
July 15-22 - Perfect for the British Open

Land packages available, vary your length of stay

one way via Concorde
one way via 747
$2999.00 PER PERSON

CORPORATE TRAVEL SERVICE, INC.
CALL: (313) 565-8888

Equity Plus
the guaranteed mortgage savings program

SAVE UP TO "9" YEARS ON YOUR EXISTING MORTGAGE.

SAVE INTEREST ON ANY NEW OR EXISTING LOAN

SAVE -- NO REFINANCING, OR CLOSING COSTS

MORTGAGE AMOUNT	INTEREST SAVED OVER LIFE OF LOAN	YEARS SAVED OVER LIFE OF LOAN
$40,000	$34,610	9.6
$75,000	$64,895	9.6
$125,000	$108,158	9.6

All calculations are based on a 10½% Interest Rate. Full term of 30 year mortgage.

For a FREE Loan analysis & to learn how easy and affordable Equity Plus is, call this pre-recorded message 333-8517 or direct 540-6262.

Men, if you're about to turn 18, it's time to register with Selective Service at any U.S. Post Office.

It's quick. It's easy.
And it's the law.

We are pleased to announce the appointment of

Kenneth P. Berry

as Resident Manager of our Dearborn office

RONEY & CO.

Member New York Stock Exchange, Inc. and SIPC
23400 Michigan Ave. • Dearborn, MI 48124 • (313) 274-6800



In the battle for newspaper advertising, we've got Detroit surrounded.

New rates. New contracts. New strategies. More hassles. When Detroit's dailies joined forces, all the rules changed.

If you're a bit dazed from the JOA fall-out, don't retreat.

Re-group. Re-arm. Advance.

SPRING's network of 45 newspapers can help you deliver your message to more than *one million* readers in more than *500,000* suburban Detroit households. Readers with the spending power, smarts, and savvy to buy what you want to sell.

Best of all, SPRING reaches *more* readers for *less* than the News and Free Press. All with one simple media buy, one insertion order, one ad copy, one sales rep, and one invoice.

Sound like a good game plan? Call us today for a media kit and we'll help you score an advertising coup.

Bob Kampf *(313) 445-8200* Adams Publishing Corporation
Angie Koper *(313) 729-4000* Associated Newspapers
Gil Paczewitz *(313) 246-0886* Heritage Newspapers, Inc.
Dick Brady *(313) 591-2300* Observer & Eccentric Newspapers

SPRING
We Work in the Suburbs

Source: September 1988 CAC Audits, March 1988 ABC Audits, and the latest Detroit Scarborough and Belden studies.

Nobody wants to see the message in 'Roger & Me'



auto talk

Dan McCosh

I've seen Roger Smith twice recently, but I still haven't been able to pin down Michael Moore, the filmmaker whose "Roger & Me" purports to document Moore's quest for answers from Smith about Flint's auto unemployment.

I did, however, finally get to see the movie, which is playing in local theaters for a $7.45 discount compared to what it would have cost me to attend the Denver Film Festival.

THE FILM uses the auto industry as a comic metaphor for the growing disparity in today's post-industrial society between the haves and have-nots. Moore's satirical essay on his Flint-area upbringing and the economic troubles that hit that town with the force of the Great Depression in the last two decades is superimposed on a series of images of urban poverty and a complacent middle class.

Moore remembers a bucolic Flint of his childhood in the 1950s and contrasts it with Flint of today, ravaged by crime and poverty and still suffering from one of the highest unemployment rates in the nation.

MAKING A comedy out of social tragedy is not for the thin-skinned. Moore's comic genius works like a feature-length version of Candid Camera run amok, as he impersonates a television reporter to get interviews from his unsuspecting subjects.

Some of this is hilarious, including a scene in a San Francisco coffee shop where the waitress takes two minutes to list the varieties of caffeine without once mentioning a cup of coffee.

Or a former radio host turned cosmetic saleswoman, infinitely concerned about whether her customers' color scheme is "winter" or "summer."

SHOW BIZ nitwits, baton twirlers and Flint's convention recruiting all get jabs, as does a hapless woman who raises stew rabbits for some income.

Then the belly laughs are caught short as Moore goes for a gag while a mentally ill man in the street dressed in a Superman cape is gunned down, live, with real bullets.

The scene is enough to cut away the comic veneer and bring home the reality that these are real people, somehow stripped of their real voices, and used as images on a screen, reacting to a stranger pointing a camera, as politely as they know how.

ABOVE IT all floats the image of GM chairman Roger Smith, whose name and face provide a hook for the movie as a symbol for uncaring corporate America. Sometimes obviously confused by Moore's antics, Smith's voiceless image is set up to take the bitter odds with his record as reinvesting more in blighted urban centers than any other GM chairman in history.

But the movie is not about fairness, or even journalism, despite Moore's pious protests when the manipulative editing is criticized. Perhaps it takes a comedy to bring a taste of America's human tragedy to the screen.

I WOULD also like to think that if nothing else, a movie like "Roger and Me" might bring some awareness of the human cost of industrial dislocation. But so far, there has been far more concern about the death of a stew rabbit in the movie than the aforementioned human being shot down on camera.

Likewise, the movie depends on the notion of a leering, uncaring Roger Smith to personify an otherwise faceless economic system. Smith himself never has a chance, as his face and name are used mercilessly to further the image needed to make the film work.

In the end it is a powerful film, and if you look closely you can see yourself somewhere in it. But be careful; you might not be one of the good guys.

THEN AGAIN, what's this got to do with the auto business, anyway? Well, "Roger and Me" is only the third movie in general release about autoworkers that comes to mind — others being Charlie Chaplin's "Modern Times" — a far more sympathetic comic portrayal of life on the assembly line — and the recent "Gung Ho" by Ron Howard, another comedy that portrayed a paternal Japanese management painfully educating the likes of Michael Moore's Flint autoworker.

Like its predecessors, the film ultimately will do something to shape what Americans think about GM, the industry and even American cars. Unfortunately, after the laughs die off what is left is a lingering image of an industry run by ogres and employing hapless buffoons who automatically turn to crime when the paycheck is gone.

Which may not be so funny, after all.

Dan McCosh is the automotive editor of Popular Science.

datebook

● Start a business
Wednesday, Jan. 31 — Free two-hour seminar, "How to Start or Run a Small Business," will begin at 7 p.m. at the Plymouth Radisson, 14707 Northville Road. Reservations will not be accepted in advance. Information: 577-4850. Sponsor: Wayne State University small business development center.

● Inventors council
Wednesday, Jan. 31 — Inventors' Council of Michigan meets at 7 p.m. in the auditorium of the Livonia Civic Center Library, 32777 Five Mile (at Five Mile), Livonia. Non-member fee for inventors: $5. Non-member fee for others: $15. Information: 963-0616 or (800) 468-8871.

● Tax help
Thursday, Feb. 8 — IRS tax-help session offered 6:30-8:30 p.m. at the Livonia Civic Center Library, 32777 Five Mile, Livonia. Information: Linda Morrow, 421-7338 Ext. 618. Sponsor: Livonia Public Library.

● Tax help
Thursday, Feb. 15 — IRS tax-help session offered 6:30-8:30 p.m. at the Livonia Civic Center Library, 32777 Five Mile, Livonia. Information: Linda Morrow, 421-7338 Ext. 618. Sponsor: Livonia Public Library.

● Monaghan lecture
Monday, Feb. 19 — Thomas Monaghan, founder and chairman of the board for Domino's Pizza Inc., will speak on "Entrepreneurship" at 7 p.m. at the Kresge Hall at Madonna College, 36600 Schoolcraft, Livonia. The program is free. Information: 591-5117.

● Non-profit leaders
Tuesday, Feb. 20 — Non-profit Leadership Forum meets for breakfast in Southfield. Information: Accounting Aid Society, 961-1840.

● Tax help
Thursday, Feb. 22 — Free IRS tax-help session offered 6:30-8:30 p.m. at the Livonia Civic Center Library, 32777 Five Mile, Livonia. Information: Linda Morrow, 421-7338 Ext. 618. Sponsor: Livonia Public Library.

UGLY KITCHEN CABINETS?
DON'T REPLACE... 'REFACE'
MODERN & EUROPEAN STYLES
FORMICA Solid Colors and Woodgrain
SOLID WOODS Oak, Cherry and Birch
SERVING WAYNE, OAKLAND & MACOMB
• FACTORY SHOWROOM
• FREE ESTIMATES
1642 E. 11 Mile Rd., Madison Hgts.
1 Block W. of Dequindre Daily 9-5, Sun. 10-4
Since 1969
Cabinet Clad...541-5252

FREE PISTON TICKETS
NO OBLIGATION - STOP BY AND ENTER DRAWING
ALL FRAMES ½ OFF
Win two tickets to see the Pistons vs. Washington Bullets January 31st. Stop by any location to enter. Drawing held January 24, 1990.
OPM OPTICAL PLUS OF MICHIGAN
LIVONIA 14555 Levan • Suite E-101 474-7800
TRENTON 2961 West Road 675-5646
SOUTHFIELD 29877 Telegraph Rd. • Suite 100 352-2806

Large Scale Train Sale
20%-30% OFF*
(reg. retail list)
G-SCALE 1 GUAGE CLEARANCE:
Lionel, LGB, Kalamazoo, REA, Sets, Engines, Rolling Stock, Track & Structures
Sale Ends 1-31-90
PLYMOUTH YARD Hobbies & Gifts
904 Starkweather • Plymouth
455-4455
30% OFF 20% OFF 30% OFF 25% OFF
*Sale prices do not apply to exchange credits • Charge cards add 5%.

Positions of Power.

•As a Red Carpet sales associate, you'll have the power to succeed; backed by the force of a first-rate marketing organization.
•As a Red Carpet manager, you'll receive the professional systems and methods you'll need to maximize your management potential.

RED CARPET® KEIM
REAL ESTATE
Every advantage in the market.©
EACH RED CARPET OFFICE IS INDEPENDENTLY OWNED AND OPERATED.

Stocks are worth more over the long haul



today's investor

Thomas E. O'Hara

of the National Association of Investors Corp.

I have accumulated a substantial amount of money and plan on leaving trust funds of equal amounts to my two children, to my church and to the Salvation Army. I would like to provide that neither my children nor the charities be able to use anything but the income earned by the trusts for the first 20 years. I have talked to my bank trust department about how the money in the trusts should be invested, and they tell me they would probably invest 60 percent of the money in stocks and 40 percent in bonds or other items that would pay a fixed rate of interest. I have argued that as I read the statistics, what I leave is likely to earn more money and be worth more at the end of 20 years if it is fully invested in stocks. The bank people argue that to be fully invested in stocks would be risky, and they argue for the split between stocks and bonds. What would you advise me to do?

If your purpose is to have the greatest amount of income and the greatest principal value at the end of 20 years, then I would favor the all-stock fund. In a 60-year study by Ibbotson Associates, the average compound annual return of stocks in the Standard and Poor's 500 Index was 10 percent, and for top-grade bonds was 4 percent.

That difference in rate of return will produce a tremendous difference in value at the end of 20 years. I was in a meeting with a group of trust officers this past week in which they advised their clients that they expected stocks to provide a 13-percent total return over the next two years and bonds to provide a 10-perent return.

THE CASH return from an all-stock portfolio will be substantially smaller to begin with than from one with a mixture of stocks and bonds. The return from bonds is fixed and occurs with the periodic dates on which interest is paid.

The immediate pay-off from stocks is the range of 3¼ percent to 7 percent a year. With that kind of increase, you will eventually reach the point where the dividend income will be greater and still increasing from the all-stock portfolio, compared to the income from a portfolio of both stocks and bonds.

IT IS important to keep in mind that stock prices fluctuate and in a 20-year period there are likely to be times when the price at which the portfolio could be sold would be less than some peak it may have reached in the meantime.

Also, if the 20-year period ends and a recession is in progress, the value of the portfolio may be depressed. But historically an all-stock fund should provide higher returns than a combined stock and bond fund, for investors willing to assume the higher risk.

Thomas O'Hara welcomes your questions and comments but will answer them only through this column. Readers who send in questions on a general investment subject or on a corporation with broad investor interest and whose questions are used will receive a free one-year subscription to the investment magazine "Better Investing." For a sample copy of "Better Investing" or information about investment clubs, write Today's Investor, PO Box 220, Royal Oak, MI 48068.

Employment sets record

An all-time record 4.5 million people were working in Michigan during 1989, according to the Michigan Employment Security Commission.

Michigan's economy continued to grow for the seventh consecutive year as statewide employment increased by 101,000, according to preliminary annual estimates prepared for Michigan by the federal Bureau of Labor Statistics.

The state labor force also grew in 1989, climbing by 84,000 to a record 4,664,000. Since 1982, Michigan's labor force has risen by 388,000.

Michigan's average annual unemployment rate in 1989 dropped for the seventh straight year to an 11-year low of 7.1 percent. In 1978, the jobless rate was 6.9 percent.

The number of jobless workers in the state averaged 330,000 in 1989, a drop of 18,000 over the year. Seven years ago, unemployment averaged 15.5 percent with 661,000 out of work, twice the 1989 level.

business people

John M. Costa of Livonia was appointed corporate banking officer with the Renaissance Center loan group of Comerica Bank-Detroit. Costa joined the company in 1987 as a credit analyst. He has a bachelor of business administration degree from the University of Michigan.



Costa



Foust



Berry



DiNezza

Sherry Foust of Canton Township was elected vice president/account supervisor at D'Arcy Masius Benton & Bowles/Bloomfield Hills. Foust had been account supervisor on the Cadillac account. Before joining the agency, Foust was vice president/account manager with Visual Servcies. Before that, she worked at J. Walter Thompson in Detroit. She earned a bachelor of arts degree in English from Oakland University.

Kenneth P. Berry of Redford Township was appointed resident manager of the Dearborn office of Roney & Co. In addition to overseeing a staff of 15, Berry will be responsible for increasing the size of operations and recruiting more financial staff members. Most recently, Berry was an account executive at Roney & Co.'s Birmingham/Telegraph office, which he joined in 1988. Before that, he was an assistant vice president at First of Michigan in Southfield.

Janice H. DiNezza was named director of marketing at Ladbroke/DRC race track in Livonia. She will be responsible for sports and event marketing, publicity, public relations and group sales for the track. Before joining Ladbroke, DiNezza had been an independent marketing consultant. Earlier, she was Michigan regional marketing supervisor for McDonald's Corp. in Detroit.

Dr. Joseph F. Pinto was elected to a one-year term as vice chairman of the board of trustees of the Delta Dental Fund. Pinto, a general practitioner in Garden City, has chaired committees of both the Detroit District Dental Society, of which he is a past president, and the Michigan Dental Association, of which he serves as a member of the legislative committee.

James F. Canham of Livonia was named a vice president at Yaffe & Co, Southfield. Canham is an account supervisor on major retail accounts. Before joining Yaffe in 1985, he was advertising director for ABC Warehouse. Before that, he was advertising sales promotion manager for Radio Distributing Co. in Taylor. He is a graduate of Northwood College in Midland, Mich., where he earned a bachelor of science degree in business administration.

Randy Richmond was hired to manage the Livonia Super 8 Motel. Richmond graduated in 1985from Henry Ford Community College with a degree in hotel and restaurant management. Before coming to the Livonia Super 8, he had been rooms division manager for another motel chain in Troy.

Kelly Barlage of Livonia was named communications intern by United Way for Southeastern Michigan. A May 1989 Central Michigan University graduate, Barlage earned a bachelor of arts degree in journalism. She had previously completed an internship with the Metropolitan Detroit Covention & Visitors Bureau.

SINK OR SWIM?

It's never too late to learn how to swim. Just call us and sign up for a Red Cross swimming class

American Red Cross

Infertility: Causes and Treatment



Learn the basics regarding infertility, its causes and treatment, from our board certified experts. Topics discussed include evaluations, diagnostic tests, and an explanation of the various therapies available.

Call or write for a free brochure on other upcoming lectures.

McAuley Women's Health Lecture Series

Thurs., Feb. 1
7 p.m to 9 p.m.

Education Center
St. Joseph Mercy Hospital

Registration fee: $5

Register by Tues., Jan. 30. Pre-registration is required.

Refreshments served.

To register by phone or for additional information, please call 572-5946.

Catherine McAuley Health Center

Sponsored by the Religious Sisters of Mercy founded in 1831 by Catherine McAuley

McAuley Services for Women
P.O. Box 992
Ann Arbor, Michigan 48106

"TREATMENT STUDY FOR DEPRESSION"

If you are suffering from sustained depression, anxiety or both, and are in good health, you may qualify for free treatment through the AFFECTIVE DISORDERS UNIT at Lafayette Clinic. Aim of the study is to discover biological factors associated with successful treatment of depressive illness. Please contact:

Affective Disorders Unit
256-9617
LAFAYETTE CLINIC
Wayne State University

EX-PRESS CONFERENCE

If you're a former member of the Free Press or News, or just looking for a career change, consider franchising. We're holding a FREE SEMINAR at our new World Headquarters in Bloomfield Hills Jan. 18 from 6-8 p.m. and Jan. 20 from 10 a.m.-noon. Opportunities available in Michigan and the Sun Belt area. Call Peter Goldman at 1-800-548-9050 to register.

American Speedy Printing Centers
2555 S. Telegraph Rd.
Bloomfield Hills, MI 48013

AMERICAN SPEEDY PRINTING CENTERS

600 centers and growing.

©1990 ASPC, Inc

Join Alma College alumni and friends for the annual

Burns Dinner

Sponsored by the St. Andrew's Society of Detroit at the San Marino Club in Troy

Sat., Jan. 20 at 7 p.m.

With remarks by Alma President Alan J. Stone and entertainment by the Alma College Choir

For Ticket Information, Call (517) 463-7307

ALMA COLLEGE

Alma, Mi 48801-1599

Embassy Suites Hotel Livonia offers business travelers a great rate at an unusual time.

When they can use it.

Many hotels offer special rates on the *weekend*, when business travelers aren't traveling. During the week, their rates are like the Dow Jones average – the higher, the better.

At the new Embassy Suites Hotel Livonia, we understand business travel. So we're offering a $79* rate Sundays through Thursdays.

We also understand the business traveler. So our $79* rate includes features to make business trips more pleasant and more productive:

- ☐ 2 room suite for the price of a single room
- ☐ Convenient I-275 corridor location in Livonia
- ☐ 2 hour manager's reception each evening†
- ☐ Transportation to local business and shopping centers
- ☐ Complimentary cooked-to-order breakfast
- ☐ Conference rooms for 10-300 people
- ☐ 24 hour pool, whirlpool, sauna, exercise room
- ☐ Cascades restaurant and Pahrumps nightclub

$79* Sun. through Thurs.

EMBASSY SUITES HOTEL

Detroit-Livonia
(313) 462-6000 1-800-EMBASSY
Victor Corporate Park in Livonia
I-275 at Seven Mile Road East

Bavarian Village SKI SHOPS

JANUARY SKI SAVINGS





BIG SAVINGS ON TOP BRAND SKI BOOTS

UP TO 40% OFF

BIG SELECTION

*175 DOLOMITE	$99
*160 NORDICA	$99
*190 SALOMON	$109
*240 NORDICA 800 LADY	$119
*185 RAICHLE	$119
*180 NORDICA	$129
*215 HEIERLING	$139
*210 SALOMON	$139
*260 LADY NORDICA 755/790	$149
*285 HEIERLING	$169
*275 NORDICA	$179
*265 SALOMON	$199

WE KNOW HOW TO FIT BOOTS

SKI DEMO DAY

AT ALPINE VALLEY SKI AREA
SUNDAY, JANUARY 21, 9 AM - 5:30 PM
Sponsored by BAVARIAN VILLAGE SKI SHOPS

ALL THE TOP SKIS - TRY THEM AT NO CHARGE
THE TOP SKI COMPANY REPS WILL BE THERE WITH THEIR TECHNICIANS AND DEMO VANS TO ASSIST YOU. GREAT SNOW AND LOTS OF FUN FOR EVERYONE. SPECIAL DISCOUNT LIFT TICKET COUPONS FOR THIS EVENT ARE AVAILABLE EXCLUSIVELY AT ALL

Bavarian Village SKI SHOPS

SUPER SAVINGS ON SKIWEAR

20 TO 40% OFF

WE'RE SHOWING ALL THE NEW STYLES AND SHOWING SOME GREAT SAVINGS ON SELECTED NEW '90 STYLES TOO. JACKETS, BIBS, BEAUTIFUL SWEATERS & THE HOT NEW STRETCH PANTS.

BIG SAVINGS ON TOP BRAND SKIS

*270 ROSSIGNOL 700 SLALOM	$135
*225 ROSSIGNOL 6000 SERIES	$119
*340 ROSSIGNOL STS CARBON	$189
*375 K-2 5500 CARBON	$269
*275 K-2 3800 SPORT	$159
*300 K-2 ETS SLALOM	$179
*250 K-2 SPORT SKIS	$125
*275 OLIN COMP SP	$159
*345 PRE 1200 CARBON ELECTRA	$179
*330 ROSSIGNOL 9000TWIN 757	$199
*330 K-2 UVX CERAMIC	$199
*385 OLIN SP-3 SLALOM	$269
*325 OLIN SP-2 SPORT	$219

PREMIUM SKIS ON SALE

ELAN COMPREX • BLIZZARD THERMO V-20
ROSSI 7SK KEVLAR • 4M • QUANTUMS • K-2 TNC
K-2 5500 CARBONS • OLIN ULTRA SL
OLIN EXTREME COMPS • MK-2 • DYNASTAR COUPES
PRE M6/5/4 • ATOMIC 733 • FISCHER VACUUM

CHECK OUR PRICES WE'VE GOT THE SKIS

ALL CROSS COUNTRY

SKIS/BOOTS/POLES/BINDINGS

50% OFF

ALL THE TOP BRANDS



20 TO 40% OFF

SELECTED MODELS OF CURRENT

1990 SKIS & BOOTS

OLIN • NORDICA • LANGE
K-2 • ROSSIGNOL • ELAN
SALOMON • RAICHLE • PRE
HEIERLING • DYNASTAR

TERRIFIC SAVINGS ON SKI PACKAGES

SALOMON/ELAN

•ELAN ULTRALITE SKIS	$165.00
•SALOMON S-447 BINDINGS	130.00
•LASER SKI POLES	35.95
TOTAL	$330.95

PACKAGE PRICE $169

OLIN/SALOMON

•OLIN RC-600 SKIS	$260.00
•SALOMON S-457 BINDINGS	130.00
•SCOTT SKI POLES	29.95
TOTAL	$419.95

PACKAGE PRICE $199

K-2 3800

•K-2 3800 SPORT SKIS	$275.00
•SALOMON S-647 BINDINGS	150.00
•REFLEX MATCHING POLES	34.95
TOTAL	$459.95

PACKAGE PRICE $269

HEAD/TYROLIA

•HEAD SUPER SPLASH SKIS	$275.00
•TYROLIA 590 D BINDINGS	130.00
•HOT SCOTT SKI POLES	35.00
TOTAL	$440.00

PACKAGE PRICE $249

ELAN SKIS

50% OFF

ASSORTED MODELS
270 PAIR
RET. $295 to $355

ALL ADULT SWEATERS

40% OFF

COMPLIMENTS OF BAVARIAN VILLAGE

SKI FOR A DOLLAR

MONDAY, JAN. 22, 1990 AT MT. BRIGHTON 10 A.M.-5 P.M. SKI FOR A DOLLAR COUPONS EXCLUSIVELY AT ANY BAVARIAN VILLAGE SKI SHOP. YOU MUST HAVE A COUPON TO SKI FOR A DOLLAR. NO PURCHASE NECESSARY. LIMIT 2 PER PERSON. WHILE SUPPLIES LAST.

½ OFF ATOMIC

535 SKIS

RET. $425 $212.50

NORDICA N981 BOOTS THE BEST

RET. $360 $249

MOST SIZES

$240 NORDICA 800 LADIES' BOOTS

$119

THAT'S 50% OFF HURRY! 54 PAIR

LANGE XRI TEAM PINK

RET. $360 $262

HOT BOOTS

ALL CROSS COUNTRY

SKIS/BOOTS/POLES

½ OFF

ALL KIDS SKIWEAR

½ OFF

JR. SKIS & BOOTS BIG SAVINGS

ALL KIDS' SKIWEAR

JACKETS/SWEATERS
PANTS/SHELLS

50% OFF

WE'RE THE PLACE FOR SKIERS

PRICES GOOD THRU JAN. 31, 1990

OLIN SKIS

50% OFF

ASSORTED MODELS
279 PAIR
HURRY ON THESE

SOME NEW 1991 SKIS

HAVE JUST ARRIVED AT SPECIAL INTRODUCTORY PRICES

SKI ON NEXT SEASONS MODEL NOW

CHECK 'EM OUT

Bavarian Village

SKI SHOPS

•BLOOMFIELD HILLS: 2540 WOODWARD at Square Lake Rd	338-0803
•BIRMINGHAM: 101 TOWNSEND corner of Pierce	644-6950
•LIVONIA/REDFORD: 14211 TELEGRAPH at the Jeffries Fwy	534-6200
•MT. CLEMENS: 1216 S. GRATIOT half mile north of 16 Mi	463-3620
•EAST DETROIT: 22301 KELLY between 8 & 9 Mi	778-7020
•NOVI: TOWN CENTER south of I-96 on Novi Road at Grand River	347-3323
•ANN ARBOR: 3336 WASHTENAW west of U.S. 23	973-9340
•FARMINGTON HILLS: 27847 ORCHARD LAKE RD. at 12 Mi.	553-8585
•FLINT: 4261 MILLER across from Genesee Valley Mall	313-732-5560

VISA • MASTERCARD • DINERS • AMERICAN EXPRESS • DISCOVER WELCOME
OPEN DAILY 10-9pm., SATURDAY 10-5:30pm., SUNDAY 12-6pm.

TOP OF THE LINE

PREMIUM BOOTS ON SALE

NORDICA N997/997 COMP • NORDICA 957
NORDICA N981/881 • NORDICA 955/807
SALOMON SX-92 • SALOMON SX-92 EQUIPE
SALOMON SX 92/82/72/62 • LANGE XRI TEAM PINK
LANGE XSI • LANGE HEAT • ROSSIGNOL R900
RAICHLE FLEX EQUIPE/RX-870 • ROSSIGNOL R105
TECNICA TNT/TX

TRY ON A PAIR TODAY
SKI BETTER IN NEW BOOTS

EVERYTHING YOU NEED FOR THE SLOPES AT VERY COMPETITIVE PRICES.

- ☐ JACKETS
- ☐ PANTS
- ☐ BIBS
- ☐ SOCKS
- ☐ MITTENS
- ☐ HATS
- ☐ SWEATERS
- ☐ GLOVES
- ☐ VESTS
- ☐ GOGGLES
- ☐ T-NECKS
- ☐ SKI BAGS
- ☐ BOOT TREES
- ☐ UNDERWEAR
- ☐ STRETCH PANTS
- ☐ APRES SKI BOOTS
- ☐ WARM-UPS
- ☐ SKI TOTES
- ☐ PARKAS
- ☐ SKI LOCKS

community calendar

ADULT

● Health and fitness

Aerobic exercise
Began Tuesday, Jan. 16 — Canton Township Parks and Recreation Department, in conjunction with the Fitness Factory, is offering a 10-week session of combining High Energy and Low Impact Aerobics classes, 9:30-10:30 a.m., and a Low Impact class, 10:30-11:30 a.m. on Tuesdays and Thursdays. Classes are in the Lower Level of the Canton Township Administration Building, 1150 S. Canton Center Road. Registration can be done in person at the Recreation Department. The fee is $45 for 2 days, $55 for 3 days and $60, unlimited. Baby-sitting services are also available for a minimal charge. For further information, call 397-5110.

YMCA classes
January 1990 — The Plymouth YMCA offers these classes: Karate, Hatha Yoga, Adult Pillo Polo, "Y" Sidewalk Strollers, Aerobic Fitness, Ladies Over 30 Soccer, Stop Smoking/Weight Control Clinic, and Basic Machine Piecing and Quilting. Call 453-2904 for information on classes and registration.

Women's therapy group
Women's adult children of alcoholic and dysfunctional families therapy group is now forming at Growth Works in Plymouth. The group will meet 7-9 p.m. Wednesdays. For more information, contact Scott Lovely at 455-4902.

● Music Series

'Broadway Musicale'
Jan. 19, 26 and Feb. 2 — "The Best of Broadway Musicals" will feature Rochelle Rosenthal as she sings, shows slides and talks her way through the history of the Broadway musical. Rochelle has performed at the Marquis, Attic and Michigan Opera Theatres. Coffee will be served at 10:15 a.m. at St. John's Episcopal Church on Sheldon Road in Plymouth. The lecture will begin at 10:30 a.m. Price of series is $20; single lecture, $10. For information, call Nancy Cooper at 455-0782 or Nancy Sharp at 459-1875.

● Sports

Softball Tournament
Saturday, Jan. 27 — Canton Parks and Recreation Department is sponsoring its 10th Annual "Groundhogs Day Classic" slo-pitch softball tournament. This unique tournament will see teams battle the elements in an effort to hit the 16-inch orange softballs. This tournament will be canceled only by good weather! Price is $35 per team. Register in person or by mail to Canton Parks and Recreation, 1150 S. Canton Center Road, Canton, MI 48188. Call 397-5110 for further information.

● Trips

'Jamie Farr'
Wednesday, Jan. 24 — The City of Plymouth Parks and Recreation Department will sponsor a trip to The Stage West Theater in Windsor to see Jamie Farr (of "MASH" fame) in a Sam Bobrick production of "Weekend Comedy," lunch at Windsor's famous Top Hats and shop at Devonshire Mall. Price is $35. Call 455-6620 for more information.

Canton Seniors
Wednesday, Jan. 24 — "The Unsinkable Molly Brown" with Debbie Reynolds will be at the Fisher Theater. Canton seniors will leave the Canton Recreation Center at 11:45 a.m. and return approximately at 4 p.m. Price is $12.50. Register today. Call Dianne or Pat at 397-5446.

Wednesday, Jan. 31 — Canton seniors will enjoy Bingomania in Sarnia, Ontario, leaving the Canton Recreation Center at 7:30 a.m. Price for residents is $31.50, and slightly higher for non-residents. Call 397-5446 for more information.

Sunday, Feb. 11 — "Brigadoon" will be presented by the Plymouth Theater Guild. Canton seniors will leave the Canton Recreation Center at 1 p.m. and return at 5 p.m. Price is $7. Registration is being held now. Call Dianne or Pat at 397-5446.

Thursday, Feb. 15 — Canton seniors are sponsoring a trip to Niagara Falls, "The Festival of Lights." Trip includes 2 nights accommodations, 3 dinners, admission to Imax Theatre, sightseeing and shopping. Price is $149. Call 397-5446.

Caribbean cruise
Jan. 27, 1990 — The city of Plymouth Parks and Recreation Department is sponsoring a seven-day Caribbean cruise aboard the cruise ship, The Norway. The departure date is Jan. 27. The price is either $1,349 or $1,469, based on accommodations. For further information, call the recreation department at 455-6620.

Sunny Florida
March 18, 1990 — City of Plymouth Parks and Recreation Department will offer a seven-day/six-night trip to Florida, featuring Lido Beach in Sarasota and Orlando. Tour price is $699. Call the Recreation Department at 455-6620.

YOUTH

● Preschool

Plymouth YMCA classes
January 1990 — The following classes are being offered through the Plymouth YMCA beginning Jan. 8: Indoor Soccer, Rhythm and Games, Parent-Tot Tumbling, "Y" Wee Tumblers, Pre-Ballet, Kids Can Cook Too!!, Budding Beans and Bobes, First Aid for Little People, and "Kreatives." Call the YMCA office at 453-2904 for details.

Education
Registration for the winter session (Jan. 29 to June 8, 1990) of Canton's preschool program, Canton Crickets, continues at Canton Township Administration, first floor, 1150 S. Canton Center Road in Canton. The program is designed for Canton residents, ages 3 and 4. Children must be 3 years old before Jan. 1, 1990. Birth certificates are required. Class is limited to 14 students. Classes will be 9:30-11:30 a.m. and 1-3 p.m. Monday-Friday. The price is $85. Call 397-5110 for further information.

Friendly Rainbow Day Care has preschool openings for ages 2½-5. Michigan certified teachers. Call Barb Washenko at 420-0495.

New Morning School, 14501 Haggerty Road, in Plymouth Township has limited openings in its parent-toddler class, Me and My Shadow on Friday mornings beginning Jan. 12. Classes are for 2-3 year olds. Call the school at 420-3331 (the school office will be closed Dec. 23-Jan. 7).

Special education
The Plymouth-Canton Community Schools offers a program for children with special needs from birth to the age of 6. If you have a child who may have mental, physical or emotional difficulties or who may have a vision, speech or hearing problem and may need special educational services, please call the Infant and Preschool Special Education Program at Tanger Elementary School at 451-6560.

● School age

Plymouth soccer club
Through Wednesday, Jan. 31 — Registration for spring soccer will be 8:30 a.m. to 5 p.m. during January at Plymouth Parks and Recreation office. Later registration will be until 7 p.m. Jan. 31. Boys and girls ages 5-18 are eligible to participate. League play begins in April. The price is $34. Birth certificate and Social Security number are required at registration. Call 455-6620 for information.

Salem girls soccer
Friday, Feb. 9 — A meeting will be held at 4 p.m. in Room 2763 at

Please turn to Page 9

CITY OF PLYMOUTH, MICHIGAN
ORDINANCE NO. 90-1

An Ordinance to amend Chapter 127 of the Plymouth City Code entitled Automobile Parking System by adding a new subsection (6) to Section 10.27.
NOW, THEREFORE, the City Commission of the City of Plymouth does ordain:
Section 1. Chapter 127, Automobile Parking System, is hereby amended by adding a new subsection which shall be designated as Section 10.27 (6), which shall read as follows:
(6) No license shall be issued to permit and it shall be unlawful for any person to park a semi-truck tractor and/or trailer, except for deliveries, in a residential area as defined by the Uniform Traffic Code.
Section 2. This ordinance shall become operative and effective on the 19th day of January, 1990, A.D.
Made, passed and adopted by the City Commission of the City of Plymouth, Michigan, this 15th day of January, 1990, A.D.

DENNIS W. BILA, Mayor
WILLIAM S. GRAHAM, City Clerk

Publish: January 18, 1990

● O&E Sports—more than just the scor

How can a multiple car family minimize insurance costs? No problem.

Auto-Owners gives families with two or more cars a reduced insurance rate. That makes their exceptional auto coverage and claims service even more attractive.

So if you're a multiple car family trying to minimize insurance costs—call your "no problem" Auto-Owners agent and find out how this discount can be "no problem" for you.


Frank Hand

Auto-Owners Insurance — The "No Problem" People
Frank Hand Insurance Agency
33930 Eight Mile Rd.
Farmington • 478-1177

GRAND OPENING OF
Ultra AUTO WASH
Your Neighborhood's Newest Soft Cloth Auto Wash
FREE
Exterior Auto Wash
Sunday, Jan. 21st all day only
42637 Joy Road
CANTON

COMMUNITY FEDERAL'S CHECKING ACCOUNTS ARE BETTER THAN GOLD

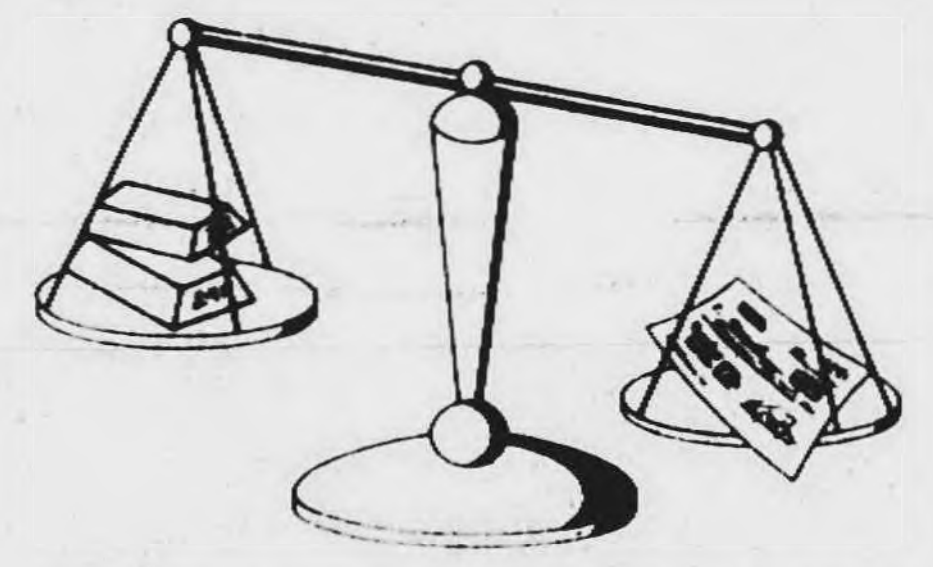

A checking account from Community Federal Credit Union is the best way to carry money around:
- You earn monthly dividends.
- You only pay the $2 monthly service charge if your balance falls below $400.
- You can make automatic deposits with payroll deduction.
- Your first 30 checks are processed free.

Free overdraft protection is available, and you can get an ATM card.

Best of all, a Community Federal Credit Union checkbook is a lot easier on your pockets than a gold bar...

Community Federal Credit Union
Plymouth 453-1200 | Canton 455-0400 | Northville 348-2920

Accounts federally insured to $100,000 by the NCUA.

OCEANSIDE **Seafood**
ONE DAY MONTHLY!
SW Corner of Ford Rd. & Haggerty. Just W. of I-275 Next to Your Attic
SATURDAY ONLY!
JANUARY 20
11 A.M.-4 P.M.

SUPER SEAFOOD SPECIALS!
L.G. Alaskan Crab Legs 3 Lb. Bag ... $6.49 Lb.
Scrod Fillets 3 Lb. Bag ... $3.79 Lb.
L.G. Sea Scallops 2 Lb. Bag ... $6.49 Lb.

• Walleye • Salmon • Cod • Halibut
• Frog Legs • Swordfish • Tuna • Lobster Tails
• Catfish • Snapper • Roughy • Perch
• Shrimp • Flounder • Clams • Rainbow Trout

MANY MORE ITEMS - HIGHEST QUALITY AVAILABLE

EXCITEMENT IS...

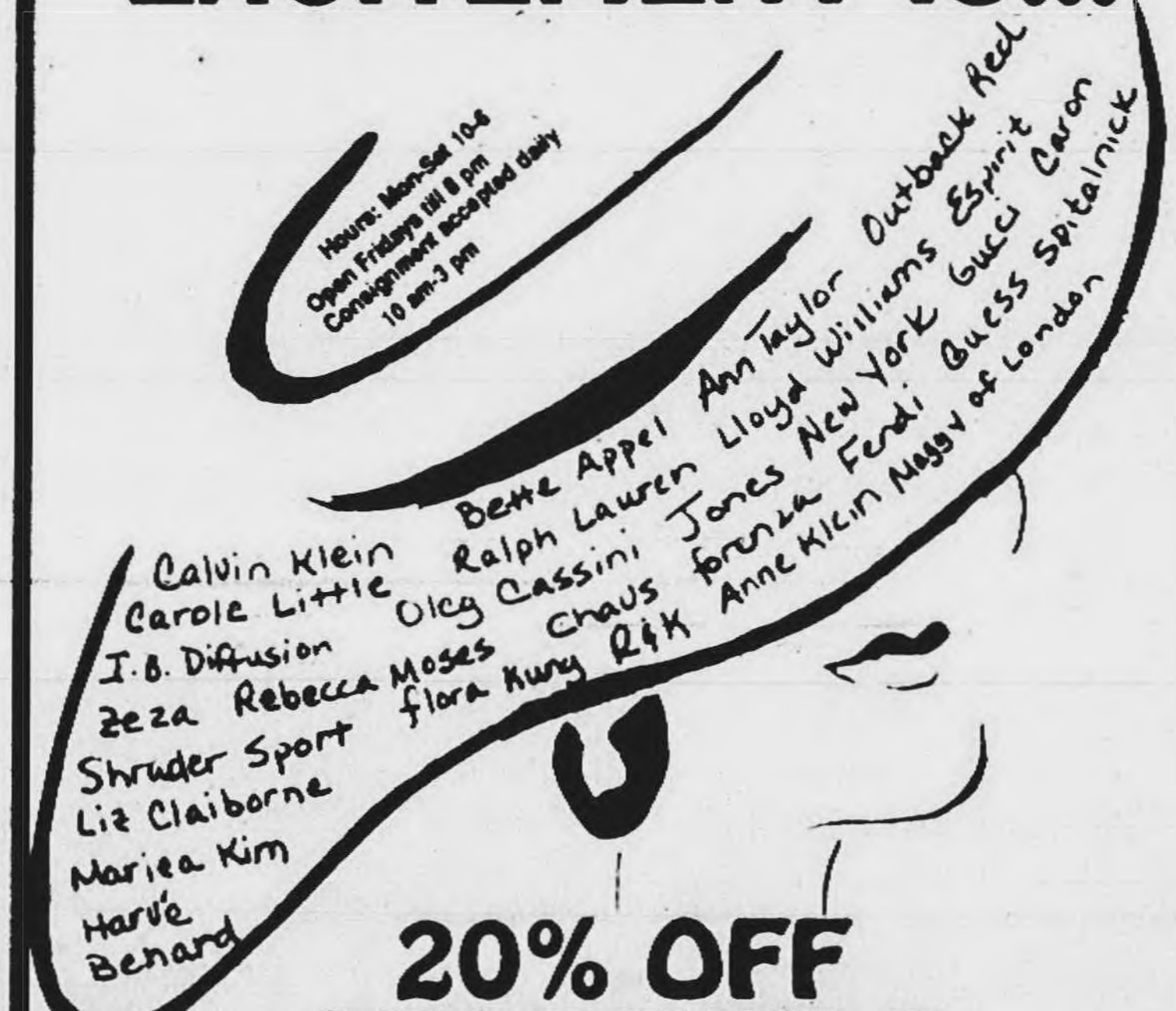

20% OFF STOREWIDE
(excludes furs and "Half Off Rack")
Designer Labels · Layaway · Visa · Mastercard · American Express · Super Low Prices
Sale starts Friday, Jan. 26, ends Saturday, Feb. 3
Don't be fashionably late to this sale!
CONSIGNMENT CLOTHIERS
"Women's Clothing & Accessory Boutique"
43249 W. Seven Mile • Northville • 347-4570
(Highland Lakes Shopping Center - 2 miles W. of I-275)

Monthly Allergy Tip

If you never stop fighting the cold war, it's time to question if it's really a cold you are fighting!

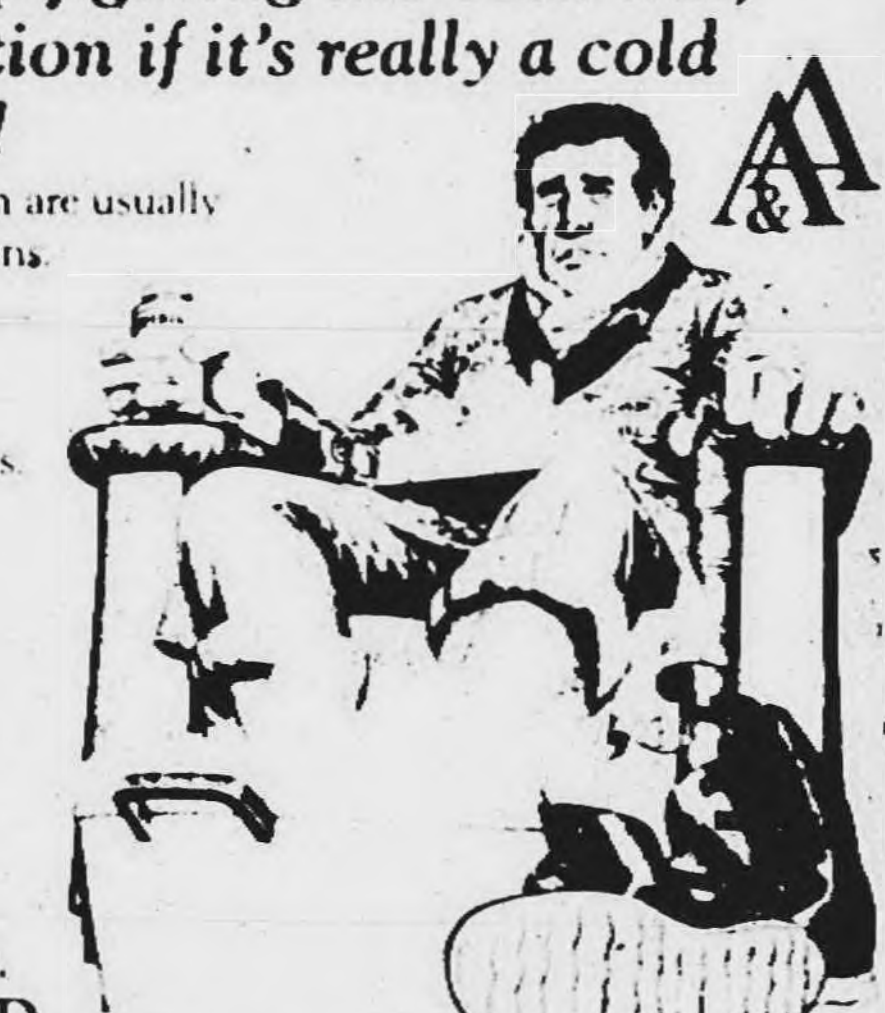

Coughs and chest congestion are usually caused by respiratory infections. But if symptoms appear too frequently or are difficult to control, they may not be caused by a cold or bronchitis. It may be that allergies or asthma are involved.

Why suffer time after time? Find out if indeed it is an allergy or asthma that causes you so much discomfort so often. See us. We may be able to help!

Michael S. Rowe, M.D.
Michael J. Hepner, M.D.
both certified by the American Board of Allergy and Immunology

Phone (313) 473-8440

ALLERGY AND ASTHMA CENTER OF SOUTHEAST MICHIGAN, P.C.
24230 Karim Blvd. (10 Mile Road, West of Haggerty) Suite 130, Novi, Michigan



To fight crime in Philly, people plant posies.

"The bad part of town."
Abandoned cars. Sidewalks scattered with crack vials. Bombed-out buildings.
A neighborhood whose spirit is as broken as the bits of glass that dot the street. There are only two things to do if your neighborhood becomes a war zone: give up or take action.

The Philadelphia Story
One day, in the "bad part" of Philadelphia, a neighbor complained to a neighbor. And then to another. And then to more. People didn't like their homes being "taken over." Feelings of helplessness and resentment turned to action.
They went to the police for help.
Soon a substation was established where folks could readily report crime. Weekly meetings began. Community watches started. Things started getting fixed up. Vacant lots were cleaned up and fenced off. Abandoned cars were towed away. Painting and repairing programs began.
The neighborhood was cleaning itself up. The local 4-H Club even helped set up garden clubs where kids, teens and adults could work together on plants and flowers while talking over ways to raise awareness.
When people care and get involved, neighborhoods change. When a block doesn't look like a haven for crime and drugs, it won't be. And in this part of Philly, where once only apathy grew, seven gardens now bloom.
This is only one success story of many. To find out what can be done in your neighborhood, write: The McGruff Files, 1 Prevention Way, Washington, D.C. 20539-0001. And help...



OPEN MON.-FRI. 9 A.M. TO 9 P.M. SAT. 9 A.M. TO 5:30 P.M.

SEARS WAREHOUSE

LIVONIA OUTLET STORE

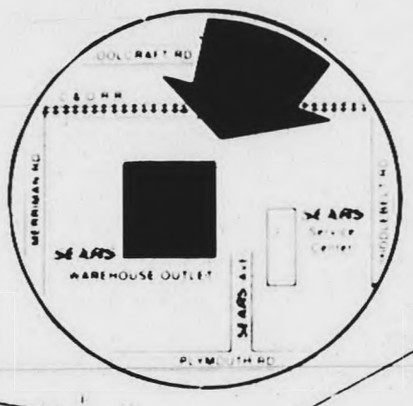

3 DAYS ONLY!
JANUARY 18 • 19 • 20

- CURIOS
- SOFAS
- ROCKERS
- RECLINERS
- LOVESEATS
- HEADBOARDS
- SLEEPERS
- DRESSERS
- DINING TABLES
- CHESTS
- NITE STANDS
- OTTOMANS

AS LOW AS $19.88

SAVE AN ADDITIONAL 20% OFF

OUR ALREADY REDUCED FURNITURE PRICES
SAVE 30-50% OFF SEARS EVERYDAY PRICES!
All merchandise priced to take with.
Does not include bedding

UP TO **20% OFF**

OUR EVERYDAY LOW PRICES ON ALL OUT OF CARTON WASHERS AND DRYERS

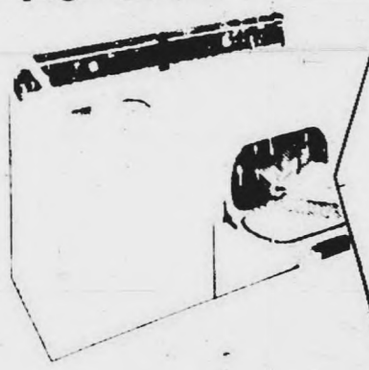

ADDITIONAL **10% OFF**
All out of carton
ELECTRIC DRYERS
12 TO SELL

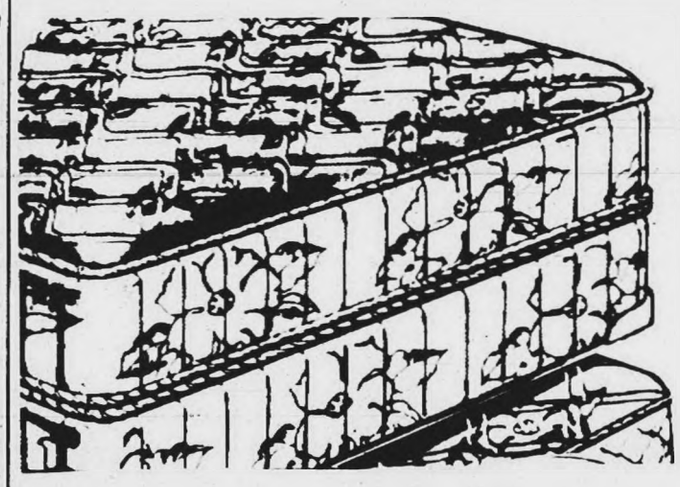

EXCEPTIONAL VALUES ON MATTRESSES AND BOX SPRINGS
ASSORTED SIZES

KENMORE MICROWAVES

NOW IN CARTON
MICROWAVES
EVERYDAY LOW
$111.87
STOCK #89115



ASSORTED NEW IN CARTON MICROWAVES ALSO AVAILABLE



ASSORTED **VACUUMS**
AS LOW AS **$39.88**

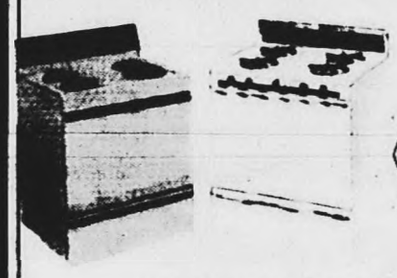

GREAT BARGAINS ON FREE STANDING **KENMORE RANGES**

ASSORTED SLIDE-IN MODULAR RANGES
50-70% OFF! SOLD AS IS.

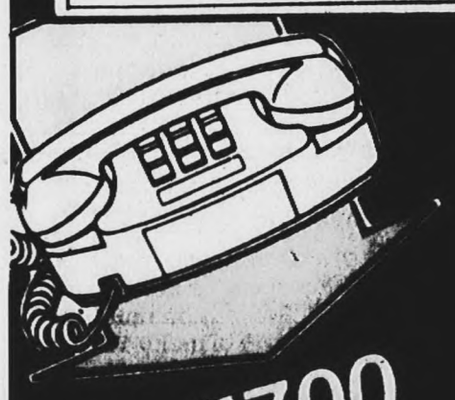

422-5700

STOCK #6011
KENMORE FOOD WASTE DISPOSER
½ H.P.
$59.88
STAINLESS STEEL CUTTERS
50 TO SELL

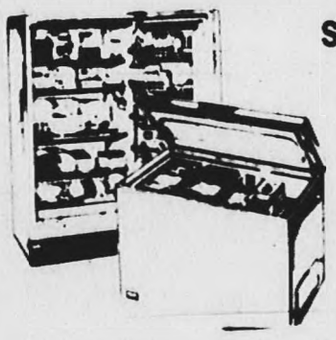

SAVE UP TO **20% OFF**
our everyday low prices
FREEZERS AND REFRIGERATORS
OUT OF CARTON

TAKE AN ADDITIONAL 10% OFF OUR ALREADY REDUCED PRICES ON GOLD, TOAST AND PLATINUM REFRIGERATORS
22 TO SELL

RECONDITIONED CAMCORDERS
$549.88
WAS $999.99
4 TO SELL
SOME ACCESSORIES MISSING



BILL BRESLER/staff photographer

Pets of the week

Pretty Mama, a 2-year-old domestic, long hair cat, and Buddy, a 3-year-old male German shepherd mix, need homes. Pretty Mama (Control No. 282414) is described as sweet, cuddly and good with other pets. Buddy (Control No. 282228) is described as an exceptionally friendly dog who loves to go for walks. To adopt these pets or others, or to check for lost pets, call the Westland Kindness Center of the Michigan Humane Society, 721-7300. The center is at 37255 Marquette, Westland.



Heat bill help available

Aid is available to help low income families, welfare recipients and senior citizens pay winter heating bills.

All utility companies in Michigan offer assistance. Low income renters and homeowners who don't receive Aid to Dependent Children (ADC) or General Assistance (GA) might also be able to qualify for the Michigan Home Heating Credit.

Eligibility details are available through Michigan Department of Treasury offices.

Last winter, more than 800,000 Michigan residents participated in various energy assistance programs.

Those seeking help must notify their local utility company or request bill payment through a state-sponsored program.

Additional information is available by calling the local utility or by calling the Michigan Public Service Commission's toll-free number, 1-800-292-5555. Utility customers who are hearing impaired can call 1-800-443-8926.

Math contest scheduled

MATHCOUNTS, a national competition for mathematics students, will be demonstrated 2 p.m. Monday, Feb. 26, at the Society of Automotive Engineers International Congress & Exhibition, Cobo Hall.

Students from the Bloomfield Hills School district will demonstrate their skill in solving complex math problems.

The competition is sponsored by the SAE, as well as CNA Insurance Companies, the Cray Research Foundation, the General Motors Foundation, the National Couoncil of Teachers of Mathematics, NASA and the U.S. Department of Education.

Help for rivers is proposed

By Tim Richard
staff writer

The Rouge and Clinton each would get a state-paid "river partner" under a proposal by Gov. James Blanchard.

Their work will be to help local units "preserve and protect the integrity" of crucial rivers, according to last weeks' state of the state message.

"The state will provide grants for full-time positions at the local level — in local units — to clean up and protect the rivers," said David Dempsey, the governor's environmental adviser.

YOUTH EMPLOYMENT Corps and Conservation Corps workers will be made available for such projects as removal of debris, Dempsey said. Some $2 million will be in Blanchard's budget, due next month.

The Rouge and Clinton are among eight "crucial rivers" getting this treatment. Others are the Kalamazoo, Grand, Cheboygan, Menominee, Manistique and Saginaw.

Dempsey provided no other detail during a news briefing last week in the State Capitol.

Nor was there any indication of how state grants would be parceled out or what communities might get them.

THE STATE will target newsprint and plastics for recycling in its continuing effort to reduce landfilling, said Carol Lintel, another Blanchard aide.

The governor's message said he will designate recycling as a "target industry" for the state, seeking to develop the market for recycled products. Several community programs to recycle newsprint have been discontinued as the demand for recycled newsprint has plummeted.

Blanchard said he will seek laws "to force a reduction in solid waste landfilling and establish mandatory and voluntary targets for recycling and purchase of recycled products."

The goal, he said, is to reduce the amount of trash buried in dumps 70 percent by the year 2005.

SC sign up continues

Mail-in registration for winter term Schoolcraft College classes continues through Saturday, Jan. 20.

Lifelong learning programs are offered through the college's Continuing Education Services division.

More than 250 CES classes and workshops are scheduled. Topics include personal finance, photography and stress management, as well as numerous business, fine art and health programs.

A free program list is available by calling 462-4448. Schoolcraft is at 18600 Haggerty, between Six and Seven Mile roads, Livonia.

O&E Classifieds work!

NOTICE

Michigan's largest manufacturer of solid oak furniture has opened their new showroom at the Novi Town Center. Established in 1968, we handcraft only the finest in solid oak. Visit our showroom and see what we can build for you.

RIVER OAKS FURNITURE
Corner of Novi Rd. & Gd. River
347-1200

Professional Quality Sheetrock **DRYWALL** 3/8" or 1/2" 4'x8' Sale Price $2.89 LIMIT 50 Take with prices only!

3/4"-4'x8' **BIRCH PLYWOOD** Sale Price $35.00

Grade Stamped S P F **2x4 STUDS** Stud Grade 7 FOOT Sale Price $1.05 8 FOOT Sale Price $1.45

AFCO **WHITE KITCHEN AND BATH PANEL** 1/8"-4'x8' Sale Price $9.89

HANDIMAN PINE

	6 Foot	8 Foot
1x4	1.19	1.39
1x6	1.49	1.99
1x8	1.99	2.99
1x10	2.59	3.49
1x12	4.19	5.49

Dutch Boy **Confident Interior LATEX FLAT WHITE** 6 year warranty Sale Price $6.77 Gallon Reg. Price $9.99 Colors $7.77 gal

Super ICE REM 5 Lbs Sale Price $2.19 25 Lbs Sale Price $9.79 Melts ice and snow fast. No shoveling, no chipping. Will not harm cars, concrete or lawns.

SYP 15/32" (1/2") 4x8' **CD PLYWOOD** Sale Price $8.95

Church's LUMBER YARDS 1890 1990

WHITE SALE

Sale Prices good thru Jan. 24

Dutch Boy One Coat Interior **DIRT FIGHTER** 10 Year Warranty
Latex Flat White Sale Price $9.99 Gal Reg. Price $12.99
Latex Satin White Sale Price $11.99 Gal Reg. Price $15.99
Latex Semi-Gloss White Sale Price $13.99 Gal Reg. Price $17.99
Colors . . . $1.00 Extra

RELIANCE WATER HEATER COMPANY **WATER HEATERS** 40 Gallon Gas **WATER HEATER** No. 5-40-NSRT Sale Price $129.99 •5 year warranty •Fiberglass insulated •Glass lined tank •Fast recovery No. 540-N KRT STA-KLEEN WATER HEATER $189.99

Nautilus **BATH FANS** No. N688 **BATH FAN** Sale Price $10.99 No. N678 BATH FAN with light Sale Price $29.99 No. N655 BATH FAN with light and heater Sale Price $59.99

PEERLESS FAUCET **WHITE KITCHEN FAUCETS** No. 8200WH Sale Price $44.99 Mfr. Rebate - $5.00 FINAL COST $39.99

NoviAmerican Bubble Tub Premium WHIRLPOOL COLLECTION **"THE ORIGINAL"** White 32"x60"x17" No. BTWPM-11 Sale Price $470 No. BTWPM15 BONE Sale Price $480 All other styles 20% off Not all units stocked at all stores. D-I-Y VIDEO Installation Available 1-800-882-5540

Your kitchen goes European with KraftMaid cabinets **MODERNIZE WITH WHITE DOORS!** The trim, sleek lines of European style kitchen cabinetry are what many kitchen planners specify. Euro cabinetry gives your kitchen the freshness we all want and enjoy. KraftMaid has a custom look without paying custom prices. Ask to see KraftMaid's Euro 6 series. Meet our kitchen Cabinet Specialists. Experts that can plan your kitchen or bathroom. We also have home delivery and many styles to choose from. Installation Available 1-800-882-5540

KOHLER VILLAGER BATH No. K71 White Sale Price $250 Colors Slightly Extra Other colors available at added cost. Installation Available 1-800-882-5540 Beauty, economy and durability team up on Kohler's Villager bathtub. Smartly designed front gives bath a trim look enameled cast iron construction offers unflinching strength and deep down color gloss. 14 in height means savings in purchase cost and water use. Villager measures 5 long, 30" wide. Safeguard® slip resistant bottom. Allow 4 weeks for delivery.

Come home to quality Andersen **Perma-Shield™ Gliding Patio Door INSTALLED** For Only $1199.00* White Only *Price for standard installation (Rough Opening 5'-11-1/4"x6'8" •Church's Quality Installation •Hi Performance Glass •Screen Included •Grilles Extra •Terratone (Brown) Additional PS510 Replacement Size

TRAYCO Sculptured Tile 3 Piece **WALL SURROUND** No. 36300 White Sale Price $95.00 Colors Sale Price $105.00 •30"x60"x60" can be trimmed to smaller size •3/8" thick •Easy to install over existing walls. NEW! Installation Available 1-800-882-5540

TRAYCO **The Mirage I BATH SYSTEM** White 60" Tub Sale Price $124.95 3 pc Wall Panel Set Sale Price $119.95 Optional Dome Sale Price $74.95 Made of rigid PVC, these leakproof assemblies take the guesswork out of doing it yourself. Illustrated instructions make installation easy. Installation Available 1-800-882-5540

WHITE TOILET BOWL & TANK Sale Price $40.00 •Heavy duty Vitreous china.

Mayfair **SOFT SEAT** 13D Sale Price $10.00 White Colors $1.00 Extra

Church's Lumber Yards PROUDLY ANNOUNCES The FREE CENTENNIAL **"How To" Do-it-Yourself CLINIC SERIES**
•Trained Experts will demonstrate the use & application of many products to help you with your do-it-yourself home improvement project.
•Special Offers and Discounts will be available to pre-registered Clinic Attendees.
•Information Packets will be given to all Attendees.
•FREE REFRESHMENTS!

Location	1-20-90	1-27-90	2-3-90	2-10-90	2-17-90
ANN ARBOR	KITCHEN PLANNING	DRYWALL FINISHING	PAINT & SUNDRIES	TRIM CARPENTRY	PANELING & WALL TREATMENTS
AUBURN HILLS	PAINT & SUNDRIES	TRIM CARPENTRY	PANELING & WALL TREATMENTS	KITCHEN PLANNING	DRYWALL FINISHING
BRIGHTON	KITCHEN PLANNING	DRYWALL FINISHING	PAINT & SUNDRIES	TRIM CARPENTRY	PANELING & WALL TREATMENTS
DETROIT	TRIM CARPENTRY	PANELING & WALL TREATMENTS	KITCHEN PLANNING	DRYWALL FINISHING	PAINT & SUNDRIES
LAPEER	DRYWALL FINISHING	PAINT & SUNDRIES	TRIM CARPENTRY	PANELING & WALL TREATMENTS	KITCHEN PLANNING
LINCOLN PARK	PAINT & SUNDRIES	TRIM CARPENTRY	PANELING & WALL TREATMENTS	KITCHEN PLANNING	DRYWALL FINISHING
LIVONIA	PANELING & WALL TREATMENTS	KITCHEN PLANNING	DRYWALL FINISHING	PAINT & SUNDRIES	TRIM CARPENTRY
ST. CLAIR	TRIM CARPENTRY	PANELING & WALL TREATMENTS	KITCHEN PLANNING	DRYWALL FINISHING	PAINT & SUNDRIES
STERLING HGTS.	PANELING & WALL TREATMENTS	KITCHEN PLANNING	DRYWALL FINISHING	PAINT & SUNDRIES	TRIM CARPENTRY
OAK PARK	PANELING & WALL TREATMENTS	KITCHEN PLANNING	DRYWALL FINISHING	PAINT & SUNDRIES	TRIM CARPENTRY
OXFORD	TRIM CARPENTRY	PANELING & WALL TREATMENTS	KITCHEN PLANNING	DRYWALL FINISHING	PAINT & SUNDRIES
UTICA	DRYWALL FINISHING	PAINT & SUNDRIES	TRIM CARPENTRY	PANELING & WALL TREATMENTS	KITCHEN PLANNING
WATERFORD	DRYWALL FINISHING	PAINT & SUNDRIES	TRIM CARPENTRY	PANELING & WALL TREATMENTS	KITCHEN PLANNING
WAYNE	PAINT & SUNDRIES	TRIM CARPENTRY	PANELING & WALL TREATMENTS	KITCHEN PLANNING	DRYWALL FINISHING

Saturday 10:00 a.m. to 11:30 a.m.
For more information and registration STOP in or CALL any Church's Lumber Yards location!

neptune STAINLESS STEEL **DOUBLE SINK** NB3322 Sale Price $60 22"x33" 7" deep

KOHLER BROOKFIELD™ SINK K-5942 White* Sale Price $212 •Twin 8" deep basin of durable enamel cast iron. Self rimming. Colors available at added cost.

Armstrong **CEILING TILE AND PANELS** Sale Price
MESA No. 1341 12"x12" 35¢
WINDSTONE No. 237 12"x12" 55¢
BRIGHTON No. 266 2'x2' $1.09
MESA No. 1303 2'x4' $2.19
TEXTURED Fiberglass backed No. 401 2'x4' $2.79
SHASTA Fiberglass backed No. 421 2'x4' $2.99
20% OFF ALL WHITE CUSTOM GRID SYSTEM
Installation Available 800-882-5540

OPEN EVERY DAY! NEW HOURS! Check individual store hours below. Bank Cards Shown Same As Cash. HILA Home Improvement Loan Account

ANN ARBOR 301 N. Maple Rd. (Maple Village Center) HOURS-MON.-SAT. 7:30 a.m. to 7 p.m. SUN. 10 a.m. to 4 p.m. 668-0030
AUBURN HILLS HOURS-MON.-SAT. 7:30 a.m. to 7 p.m. SUN. 10 a.m. to 4 p.m. 852-4000
BRIGHTON 6640 Grand River just S. of Challis HOURS-MON.-SAT. 7:30 a.m. to 8 p.m. SUN. 10 a.m. to 4 p.m. 227-9722
DETROIT HOURS-MON.-SAT. 7:30 a.m. to 7 p.m. SUN. 10 a.m. to 4 p.m. 371-2100
LAPEER M-21 & Oregon HOURS-MON.-SAT. 7:30 a.m. to 8 p.m. SUN. 10 a.m. to 4 p.m. 664-8581
LINCOLN PARK HOURS-MON.-SAT. 7:30 a.m. to 8 p.m. SUN. 10 a.m. to 4 p.m. 928-3300
LIVONIA at Merriman HOURS-MON.-SAT. 7:30 a.m. to 8 p.m. SUN. 10 a.m. to 4 p.m. 476-7420
OAK PARK near Greenfield HOURS-MON.-SAT. 7:30 a.m. to 7 p.m. SUN. 10 a.m. to 4 p.m. 967-2200
OXFORD 100 S. Washington near Drahner HOURS-MON.-SAT. 7:30 a.m. to 7 p.m. SUN. 10 a.m. to 4 p.m. 628-4848
PONTIAC 151 Oakland near Wide Track HOURS-MON.-SAT. 7:30 a.m. to 7 p.m. SUN. 10 a.m. to 4 p.m. 334-1594
ROMEO 410 E. St. Clair (32 Mile Rd.) HOURS-MON.-SAT. 7:30 a.m. to 7 p.m. SUN. 10 a.m. to 4 p.m. 752-3511
ST. CLAIR Fred W. Moore Hwy. near King Rd. HOURS-MON.-SAT. 7:30 a.m. to 7 p.m. SUN. 10 a.m. to 4 p.m. 329-4781
STERLING HEIGHTS HOURS-MON.-SAT. 7:30 a.m. to 8 p.m. SUN. 10 a.m. to 4 p.m. 268-3440
UTICA at Auburn HOURS-MON.-SAT. 7:30 a.m. to 7 p.m. SUN. 10 a.m. to 4 p.m. 731-2000
WATERFORD at Cass Lk. Rd. HOURS-MON.-SAT. 7:30 a.m. to 8 p.m. SUN. 10 a.m. to 4 p.m. 682-3040
WAYNE 31731 Michigan Ave. near Merriman HOURS-MON.-SAT. 7:30 a.m. to 7 p.m. SUN. 10 a.m. to 4 p.m. 722-7300

community calendar

Continued from Page 6

Salem High School for girls in 9th through 12th grade who are interested in trying out for Salem's JV or varsity soccer teams this spring. Call Ken Johnson at 397-0668.

Youth floor hockey

Begins Monday, Jan. 22 — Canton Parks and Recreation Department, in cooperation with the Wayne-Westland YMCA, will sponsor programs for boys and girls in first through sixth grades at Field School, Mondays; Hulsing School, Tuesdays; and Hoben School, Thursdays, 3:50-4:45 p.m. and 4:50-5:45 p.m. All league games will be played Saturday mornings at Miller School. Price is $18 per child. Registration now, in person or by mail to Canton Parks and Recreation Department, 1150 S. Canton Center Road, Canton 48188.

Plymouth YMCA classes

January 1990 — The following classes are being offered through the Plymouth YMCA: "Y" Tumblers, Saturday Arts and Crafts, Bumper Bowling, Beginning Gymnastics, Babysitting Workshop, Karate, Horseback Riding Lessons, Driver's Education, Basketball, Afterschool Sports Recreation, Floor Hockey, Street Hockey, Youth Fitness and Pillo Polo, and YMCA Indian Guide Parent/Child Programs. Call the YMCA at 453-2904 for details.

Teen ski trip

Friday, Feb. 2 — The Canton Parks and Recreation Department is sponsoring a teen ski trip to Alpine Valley. All transportation and supervision is provided by the recreation department staff. Bus leaves Canton Township Administration Building at 5 p.m. and returns at approximately 12:15 a.m. Price is $13 with your own equipment; $19, without. Rental equipment is available. All fees must be paid upon registration and space is limited. Call 397-5110. Register in person at Canton Parks and Recreation Department, 1150 S. Canton Center Road.

Education

The New Morning School, 14501 Haggerty Road in Plymouth Township, has openings in kindergarten and middle school programs. Classes are small and offer individualized instruction and a challenging curriculum. Call 420-3331 for more information.

ET CETERA:

● Family Activities

Cobo Hall Trip

Saturday, Jan. 27 — Canton Parks and Recreation is sponsoring a family trip to "Sesame Street Live" for Canton residents only. Bus leaves the Canton Township Administration Building parking lot at 9:30 a.m. and returns at approximately 1:30 p.m. Price is $11 per person. Registration can be made in person at the Parks and Recreation office at 1150 S. Canton Center Road in Canton.

Travelogue

Wednesday, Feb. 7 — Kiwanis Clubs of Plymouth and Novi South will present a personally filmed and narrated travelogue by Rick Ray about Iceland, a land "rediscovered" and found nearly unchanged, a perfectly preserved national park of Viking culture, attitude and language, a harsh land of volcanos, earthquakes and glaciers where its people are determined to eke out a living against all odds. Film will be shown at Plymouth-Salem High School, Joy Road. Ticket price is $3.50. For tickets phone 455-5100.

Open swim/gym

The Canton High School pool is available for use Sunday afternoons, 2-3 p.m. 75 cents, students, $1, adults. Family swim is 3-4 p.m. Maximum price, $2.

Canton High School gym welcomes students and adults (residents only) to use the gym facility for their enjoyment. Price is 75 cents, students; $1, adults. Open gym hours are Sundays, 1-2:30 p.m. and/or 2:45-4:15 p.m.]

● Hobbies

Learn to Ski

Beginning Jan. 8 — Canton Parks and Recreation offers three sessions of ski lessons for anyone more than 8-years old at Riverview Highlands Ski Area. Price is $35 or $25 if you have your own equipment. Call 397-5110 weekdays.

Plymouth Parks and Recreation will also offer ski lesson packages. Call 455-6620.

Ice Skating Classes

Thursday, Jan. 18 — Registration will be 6-8 p.m. at the Plymouth Cultural Center, 525 Farmer Street, in Plymouth. Basic Skills Classes are sponsored by City of Plymouth Parks and Recreation Department for beginners, intermediate, and advanced skaters. Classes are 25 minutes long, once a week for eight weeks. The cost is $22 for Plymouth-Canton residents, $24, Northville and Novi residents, $26, other areas. Call The Recreation Department at 455-6620 for further information.

Isshinryu Karate

Classes are offered for all levels at Canton Parks and Recreation Center, corner of Michigan Avenue and Sheldon Road on Mondays and Thursdays at 7:30 p.m. Price is $35 per person for 10 weeks of classes. Registration is on a continuous basis, prior to the evening class.

● Education

Free Classes

IBM Training — Plymouth-Canton Community Education offers free training to qualified applicants. Learn Word Perfect 5.0, Lotus 1-2-3 and other business skills on IBM computers. Call Mrs. Frey at 451-6555 for further information.

GED Preparation — Plymouth-Canton Schools offers classes to people over 18 who want to prepare for the GED exam. Classes are both days and evenings. GED is recognized nationally as the equivalent of a high school diploma. Call Mrs. Frey at 451-6555 to register.

Free Job Training

Eligible western Wayne County residents who are unemployed or underemployed and who wish to obtain job skills and full-time employment can register now for free job training. The training is offered at the Employment and Training Center, William D. Ford Vocational/Technical Center of Wayne-Westland Schools. The center is at 36455 Marquette between Newburgh and Wayne roads. For an appointment, call 595-2314.

Four Apple II

Computers are available for public use in the Dunning-Hough Library, 233 S. Main, Plymouth. Rules and instructions for using the computers, the responsibility card and a list of software are available at the library. For more information, call 453-0750.

Thanks for sticking with us.



Give the power to overcome. Support Easter Seals.

Easter Seals
The Power To Overcome.

Announcing...

Building Scene

...an informative guide to new home, condominium and commercial developments in your community...plus advertising and interesting articles designed to help keep you on top of the Building Scene. Now appearing in every Monday and Thursday edition.

THE Observer & Eccentric NEWSPAPERS

For Display Advertising call
644-1100 591-2300

FIESTA LANES
38250 FORD ROAD · WESTLAND
722-1450

Still time to sign up for
FALL LEAGUES 1990
OPENINGS EVERY DAY

MON. THURS. FRI. 6:30 P.M. 9:15 P.M. FOR MEN · WOMEN MIXED
SAT. 6:00 P.M. 8:30 P.M. FOR MEN · WOMEN MIXED

MON FRI 9 a.m. to 7 p.m. 60¢ BOWLING

MAKE A WEEKEND OF IT!
WINTERFEST weekend packages available at these favorite ANN ARBOR hotels

WINTERFEST
FEBRUARY 8-11, 1990
ANN ARBOR CELEBRATES THE ARTS

Sheraton University Inn
3200 Boardwalk
996-0600

Ann Arbor Marriott
3600 Plymouth Road
769-9800

Weber's Inn
3050 Jackson Road
1-800-443-3050

For Detailed Information on WINTERFEST and Ann Arbor Call
ANN ARBOR
(313) 995-7281 211 E. Huron St. Suite 1

Please Help A Neighbor's Child In Need!

In Third World countries, hundreds of thousands of children are in desperate need of food, clothing, medical care – the basics of life. These girls and boys are even denied the opportunity to attend school.

They are our neighbors in a world that grows smaller every day.

Through CCF, you can sponsor a neighbor's child. The cost is $18 a month – just 60¢ a day – to help a poor child in Asia, Africa or Latin America – a child who has virtually nothing.

Please pick up your phone now and dial the toll-free number below. Be a good neighbor by helping an innocent child.

Christian Children's Fund, Inc.
1-800-228-3393
(Toll Free)



10.50%

INTRODUCING A 10.50% FIXED OR VARIABLE RATE NEW CAR LOAN.

Nobody makes it easier to get a new car loan than Security Bancorp Banks. That's because we ask fewer questions and give you faster answers. Usually you get your money in 24 hours or less.

Choose a fixed or variable rate of only 10.50%. And choose the terms that make life easiest for you.

Get an Almost Instant Car Loan on any 1990 foreign or domestic car. Any make, any model. Just stop in at one of our branch offices or apply for a loan by phone by calling 281-LOAN.

At Security Bancorp Banks, we make borrowing money as easy as spending it.

We'll make you feel like our most important customer.

Rate as of 1/3/90, subject to change. The Annual Percentage Rate (APR) for a variable rate loan is subject to increase during the term of the loan. The calculation for the APR includes a $35.00 loan processing fee. For example: the APR on a $12,000 fixed rate loan, for 60 months with a payment of $257.93 per month would be 10.63%.

SECURITY BANK AND TRUST
(313) 281-LOAN

CLASSIFIED ADVERTISING

BUY IT. SELL IT. FIND IT.

CLASSIFIED DIRECTORY

	SECTION
Auto For Sale	F-C
Help Wanted	G
Home & Service Directory	G
Merchandise For Sale	G H
Real Estate	E
Rentals	F

MORE CLASSIFIEDS
This classification continued from Page 5H.

868 Ford

NO CREDIT CHECK
Mustang 1988 LX, 5.0
Escort 1988 GT, GL, plus LX
T-Bird 1988 Turbo coupe.
Many other autos to choose. Down payment plus take over payments. National 347-4488

TAURUS: 1987 LX. Loaded. Excellent condition. $7500. Call 427-7334

TAURUS, 1989. 6 cylinder, good selection, from $8,495
BILL BROWN USED CARS 522-0030

T-BIRD 1984, silver, V6, auto, power steering/brakes, air, 30,000mi, $4800. 649-1363

T-BIRD: 1987, turbo coupe, automatic. Loaded. Driftwood. Low mileage. $9,000. Call after 2, 647-1937

TEMPO LX 1988-4 door, loaded, 1 owner, retiree. Leather interior. Excellent condition. $4750. 455-3828

TEMPO, 1985, 4 door, automatic, air, am-fm cassette, power locks, new struts. $2950. 420-0035.

TEMPO 1986, 4 door, automatic, air, am/fm, super clean $3700 or best. Call: 483-5686

TEMPO 1987 GL Sport, 2 door, automatic, air, tilt, cruise, power windows, locks & seats, $5,500 or best 981-2929

TEMPO 1987 - LX, loaded, excellent condition, 45,000 miles, $5600. 542-5140

THUNDERBIRD turbo coup 1986, power steering/brakes, air, loaded, 54000 miles, $5600. 348-6921

THUNDERBIRD 1986, clean, great shape, loaded. $5,400. 425-8948

THUNDERBIRD 1985, elan, red metallic, V-6, automatic, am/fm cassette, power locks/windows, air, $3500. Call after 6pm, 455-8031

THUNDERBIRD, 1987. V8, full power, nice condition, $4675 360-4688

THUNDERBIRD, 1987, alarm, automatic, tan, loaded. 462-1336

THUNDERBIRD 1980- Landau. $800 or best offer. Call after 5pm. 422-4613

VAN E150 1989-Leisure cargo van. 25,000 miles. Tilt, air, cruise, extended warranty. $11,800. 471-5395

$5,990 SPECIALS
'88 SPRINT TURBO $5,990
'86 CUTLASS 4 DR. $5,990
'86 TAURUS LS LOADED $5,990
'86 GRAND AM 4 DR. $5,990
JOE PANIAN CHEVROLET
Telegraph At I-696
355-1600

1984 TEMPO, 4 door, automatic, air, am-fm stereo, $1600, must sell. Call 277-6490

1986 FORD F-150 SUPER CAB PICK-UP XLT LARIAT V-8, Automatic, air, tilt, cruise, power windows and locks, 2-tone, fiberglass cap, mint condtion, only $8,995
CRESTWOOD DODGE
421-5700

872 Lincoln

CONTINENTAL 1988, sandstone, executive wife's car, loaded, mint condition, warranty. 471-4732

CONTINENTAL 1989 Only 17,000 miles, new car trade, call for details.
Hines Park Lincoln-Mercury
453-2424 ext.400

CONTINENTAL, 1989. Signature series, moonroof, 43,000 highway miles, but only $17,988.
Hines Park Lincoln-Mercury
453-2424 ext.400

MARK VII, 1986, LSC, burgundy w/ leather upholstery, moonroof, mint condition. $11,750. eves.626-6814

TOWN CARS, CONTINENTALS & MARK VII'S 84-89, 14 to choose from, Call for details
Hines Park Lincoln-Mercury
453-2424 ext.400

TOWNCAR 1984 - leather, good condition, $5600 or best. 669-5605

TOWN CAR 1988, Signature, all navy, leather, CD player, loaded, 24,500 miles, excellent condition. $17,500. Call 6pm-8pm, 879-7036

TOWN CAR 1988 Signature, 4 door, white with white coach roof, blue leather, alarm, wire wheels, full power, warranty, 16,500 miles, $18,000. Farmington Hills area. 478-9679

TOWN CAR, 1989, artic white, convenience package, much more. $18,700. Joe, 467-0046 or 937-0777

TOWN CAR 1990 Signature Series - For details call Joe Sr.,
Business: 8am-5pm 729-6060
Home: after 6pm 261-0579

1982 CONTINENTAL Signature, very nice, loaded, moonroof, runs/looks good, $4300 or best, 557-7947

874 Mercury

CAPRI 1988 - very good condition. Mechanically sound, power brakes, steering, windows, cruise. $2500/offer, Hartland. 632-5621, 231-2662

COUGAR GS, 1988. All options. [illegible] miles. Excellent condition. [illegible]. 647-0322

COUGAR LS 1988-loaded, white, rust proofed, 16,000 miles, $12,500 or best offer. 420-2662

COUGAR, 1980 - Good shape. Asking $600. Call before 4pm. 534-6[illegible]

COUGAR 1987 - LS, midnight blue, loaded, excellent condition. Must sell. Best offer. 349-6[illegible]

COUGAR 1989 - LS, fully loaded, low miles, immaculate condition. [illegible] 564-6176

GRAND MARQUIS 1982 - [illegible] excellent car, [illegible] or best. 534-6176

874 Mercury

COUGAR XR7, 1988, black with gray leather, automatic, moon roof, loaded, excellent condition, 15,000 miles, $12,900. Mark 528-0746

COUGAR 1985 LS - Firethorn red, crushed velour interior, wire wheels, air. This one has it all! Reduced from $3,850 to $3,379 or best offer
TYME AUTO
455-5566 397-3003

COUGAR 1984 - automatic, air, stereo, new wire wheels, excellent condition. 50,000 miles. $5500. Call before noon or after 6pm, 261-0371

GRAND MARQUIS 1980, $1500. Bloomfield Twp. area, Evenings 626-5841

Grand Marquis 1983, good condition, 81,000 mi., new: tires, shocks, exhaust; asking $3300. 420-2325

GRAND MARQUIS LS: 1987, Loaded! Great condition: 49,000 miles. $8700. Call 326-3264

GRAND MARQUIS 1981 Wagon, excellent running condition, new tires, $1,850. After 5pm 462-2275

GRAND MARQUIS 1986 - loaded, $6,500 or best offer. Call after 5pm 278-6280

GRAND MARQUIS 1982 Loaded, leather, high miles, $1500. 344-1021

GRAND MARQUIS 1987 LS Wagon, loaded, excellent condition, 64,000 highway miles, new rubber, $8,000. 553-4927

LN7 1982, new exhaust & muffler, runs excellent, needs no major repair. Everything works. $800. Call before 3pm 538-6382

LN-7 1983 Charcoal/black, 55,000 miles on engine, 5-speed, $2,200 or best. 261-2355

LYNX-1981, LS, 2 door automatic, power steering and brakes, $695. 422-7489

LYNX-1981, LS, 2 door automatic, power steering and brakes, $695. 422-7489

MARQUIS 1984 wagon, excellent condition, $2400. 459-9727

MERCURY GRAND MARQUIS 1985 V-8, Automatic, air, power windows, locks, seat, cruise, wirewheels, landuer roof, stunning one owner car. Save, only $5,995
CRESTWOOD DODGE
421-5700

874 Mercury

LYNX, 1984, needs transmission, $400. 427-6448

LYNX, 1984, power steering, brakes, 5 speed, air, cruise, stereo, 70,000 miles. After 4pm. 525-6627

MARQUIS BROUGHAM, 1984, loaded, 68,000 miles, excellent condition, one owner, $3600 753-5707

MARQUIS 1978, air, stereo, very clean, rustproofed, new tires & much more. $1,500 464-1404

MARQUIS 1985, 2 door. Black. Loaded! Excellent condition! low miles. $4,200 425-4680

MERKUR XR4TI, 1986 - Loaded including kill switch, low miles. Excellent condition. $7,000 360-2768

MONARCH-1977, excellent condition inside & out. New brakes, starter, & more. $1,000 473-1425

MONARCH, 1977, 4 door, air, locks and runs good. $650. After 4 PM. 522-0496

SABLE LS 1986, automatic, silver, excellent condition, loaded, power steering/brakes/locks, air, electronic dash, climate control, kill switch. 52,000 miles. $5,800. 477-7925

SABLE LS - 1987 Loaded 40,000 miles. Very good condition. $7700 or best offer 375-1086

SABLE 1986 LS- Loaded, excellent condition. Asking $7,495. 726-6927

SABLE 1988, GS, loaded, premium sound, excellent condition, power windows/locks, $8200. 462-1679

SCORPIO's - Good selection, from $11,995
BILL BROWN USED CARS 522-0030

SCORPIO 1988, Ford executive owned, loaded, excellent condition, low miles. $13,000 454-9407

TOPAZ GS 1984, 4 door, automatic, stereo, air, $2950. 261-0515

TOPAZ LS 1987-White, 4 door, loaded, 33,000 miles. Excellent condition. $5850. 332-0186

TOPAZ LTS, 1988 - Excellent condition, silver, 4 door. Non-smoker. 19,200 miles. $7,500. 261-7053

TOPAZ, 1987 GS. 2 door, $4,795 North Brothers Ford 421-1378

TRACER, 1989 WAGON. Automatic, White w/Gray interior, air, cruise, 12,500 miles, $8250 261-6349

875 Nissan

NISSAN 200SX 1986-Red, automatic, air, cruise. New exhaust, 58,000 miles. Must see! $6,100. 459-8135

NISSAN 300 ZX-1985, 28,000 miles, immaculate condition, driven in South, no winters. Best offer. Call between 9am-8pm, 851-2602

876 Oldsmobile

CALAIS SUPREME 1986, V6, 2 door, red, vinyl top, wire hubcaps, am-fm, $7,000. 349-4396

CALAIS 1985, air, 78000 highway miles, original owner, very good condition, $3000. 493-3189

CALAIS 1988, International, loaded, excellent condition, $8990. Call after 5pm 422-1086

CIERA SL 1989, 4 door, V6, automatic, most options, air, stereo, tape. 4,900 miles, list $16,500 asking $12,000 make offer. 646-2416

CUTLASS CIERA, 1986. 4 door, V6, automatic, air, cruise, tilt, tape, stereo, very clean, $4700 626-1104

CUTLASS CIERA Brougham 1983, loaded, low miles, leather interior, non smoker's car. 474-9223

CUTLASS SIERRA Brougham, 1982, V6, loaded, new tires, $3,000. Weekdays before 5, Call 523-1013, evenings 326-5365.

CUTLASS SUPREME-1972, 350 V8, new brakes & tires, 56,000 original miles, automatic. $750. 559-8907

876 Oldsmobile

CUTLASS CIERA 1984, power steering/brakes, air, cassette, cruise, defog, excellent condition. $3800. 349-3682

CUTLASS 1976, runs good, body fair, excellent transportation. $600/best. After 3:30pm. 261-6868

CUTLASS 1976. Tennessee car, no rust, good condition. $1650. 722-6866

CUTLASS 1982 am/fm stereo, air, rear defogger, V-6 automatic. $1800 GA-26752

CUTLASS 1982, cruiser wagon, auto, air, new tires, exhaust. Excellent! $2350/best. Call 522-8174

CUTLASS, 1982. Supreme, 2 door, $2200. Evenings. 474-4604

DELTA 88, BROUGHAM, 1980. 2 door, loaded, runs excellent, needs paint/rust touch up, $800 642-5665

DELTA 88 ROYALE 1987 4 door, automatic, air, only $7,980
JOE PANIAN CHEVROLET
Telegraph At I-696
355-1600

OLDS CALAIS 1986 - 2 door, automatic, air, tilt 36,000 miles. $6,495.
BOB SAKS
GRAND RIVER & DRAKE
FARMINGTON
478-0500

OLDS FIRENZA LX 1986 - 2 door, fully loaded, black with red interior Sharp. $5,295.
BOB SAKS
GRAND RIVER & DRAKE
FARMINGTON
478-0500

OLDS '98 REGENCY - 1987. 48,000 miles, charcoal gray in- & out. Air, stereo with tape & equalizer, 60-40 electric seats, 4 new tires, excellent condition 363-3792

OMEGA BROUGHAM 1982. 2 door, automatic, air, 49,000 mi., excellent condition. $2900. 541-7365

OMEGA 1981-Excellent transporation. $700 or best offer. Call after 6:30pm, 685-2327

OMEGA, 1981. runs good, $150/ best 680-4221 or 348-8810

REGENCY, 1985, Brougham. Absolutely mint condition, in/out, 31,000 miles, warranty. $7650. 455-1313

1985 Oldsmobiles custom cruiser wagon, V-6, Automatic, air, power windows and locks, tilt, cruise, 9 passenger, one owner, mint condition, only $4,995
CRESTWOOD DODGE
421-5700

878 Plymouth

GRAND FURY 1977-Clean, power steering/brakes, radio, air. Must sell! $685. 643-6318

PHOENIX 1982-Power locks/windows. 97,000 miles. $900. 855-4310

RELIANT 1984, 4 door, automatic, air, 49,000 miles, very clean, no rust. $1,995. 285-0139

RELIANT 1986 44,000 miles, nice car, automatic, air condition, $3,295
Hines Park Lincoln-Mercury
453-2424 ext.400

RELIANT 1988 - LE, 4 Door, loaded, $5700. 522-0620

SUNDANCE, 1989, loaded, $11,500. Must sell. After 6pm. 425-7862

TURISMO, 1984, manual, new tires, sunroof, am-fm cassette, good condition. $1500/best. 458-8305 or after 5 291-1583.

VOYAGER 1986-Power steering/brakes, air, cruise, tilt, luggage rack, am/fm radio. 55,000 miles. $7000. Call after 6:30pm, 845-0185

878 Plymouth

TC 3 1981, needs new linkage. Clean. 67,000 miles. $100/best Shelly after 5. 661-5626

880 Pontiac

BONNEVILLE SE 1987, excellent, all options. Weekdays. 258-7150 Evenings. 477-3720

CIERRA BROUGHAM 1986 4 Door, loaded, including split power seat and tu-tone paint, sharp $6,383
LOU LaRICHE CHEVY/SUBARU
Plymouth Rd. - Just West of I-275
453-4600

FIERO GT 1985, black, excellent condition, loaded, sunroof, new tires, adult owned $5,595 453-0093

FIERO 1984 - SE, black, 4 speed, $3000 474-6067

FIERO-1984, with '86 engine installed by dealer, good condition, $3,000. 721-5083

NEW YEAR

1989 Plymouth Acclaim Factory Cars From $8995



New 1989 CORVETTE CONVERTIBLE

1987 COUGAR XR7 Loaded, black beauty. $8995	1984 THUNDERBIRD Well equipped. $3995
1985 LASER $3495	1986 OLDS ROYALE BROUGHAM $5485
1986 DODGE OMNI Automatic, air. $2995	1987 VOYAGER SE V-6 & More $7995
1986 PONTIAC 6000 LE Loaded. $4995	1987 PLYMOUTH VOYAGER Low miles. $7995
1986 CAPRI Automatic, air. $4995	1988 CAMARO V-8 engine, power windows and brakes, cruise control, air, 9800 miles. $10,400
1988 MEDALLION 18,000 1 owner miles. $4995	1985 DODGE COLT TURBO Automatic, air. $5495
1987 OLD CIERA BROUGHAM Loaded. $6488	1987 CARAVELLE Loaded $5995

LIVONIA CHRYSLER PLYMOUTH
30777 Plymouth Rd.
(Between Middlebelt & Merriman)
525-7604

880 Pontiac

FIREBIRD ESPRIT 1977. Georgia black on black, wide orange pinstripe, new tires/engine/transmission, T-top, GM security system, $2700. 369-1049 or 517-369-2649

FIREBIRD 1981 53,000 miles. Good running condition. $1,000. 522-3270

FIREBIRD 1982 - rebuilt engine, T-tops, excellent condition, $3000 or best offer 353-2583

GRAND AM LE 1986, 2 door, V6, AM-FM, loaded, excellent condition, $5400. After 6PM. 464-9464

GRAND AM 1986 2 door, 4 cylinders, stick, air, power steering/brakes, black, $6000 227-4630

GRAND AM 1987 LE, 4 door, sedan, loaded, all options, 58,000 actual miles, reduced from $6,800 1st $5,120 takes
TYME AUTO
455-5566 397-3003

GRAND AM - 1986, LE, $8700 or best offer 373-7104

880 Pontiac

FIREBIRD, 1986, 5 speed, air, am-fm cassette, mint condition, $6,000/best. Call after 4 pm. 375-2126

880 Pontiac

GRAND AM 1986 - 2 door, sunroof, air, cassette, rack, low miles. $7800 669-2566

880 Pontiac

J2000-1982, automatic, hatchback, 2 door, air, stereo, clean. $795 422-7480

BOB SELLERS MITSUBISHI

1990 MITSUBISHI SIGMA	1990 MITSUBISHI GALANT	1990 MITSUBISHI MONTERO 4-DOOR	1990 MITSUBISHI 3-Door Mirage EXE
Loaded, Automatic	Automatic, Sharp	V-6, Automatic	5-Speed, Air
Was $18,177	Was $12,754	Was $16,687	
Now $16,995	Now $11,925	Now $15,871	Now Only $8637
Or Lease $325	Or Lease $225	Or Lease $279	Or Lease $199

*Closed end lease for qualified customers based on 48 months. 1st monthy payments & refundable $350 security deposit. 60,000 mile limitation. 8¢ or 10¢ per mile over 60,000 miles. Lessee has no obligation to purchase vehicle at lease end, but has purchase option to be determined at lease inception. Lessee is responsible for excess wear and tear depreciation. Lessee subject to 4% use tax plus license, plates & titles. Lessee responsible for $250 deposition fee. All lease prices with $0 down.

BOB SELLERS Pontiac, Mitsubishi, GMC
Grand River, Just East of Haggerty 478-8000



You have been to the Auto Show...
You've seen the Rest, now
COME BUY THE BEST!!

Sunshine Acura Suzuki will MATCH your DOWN PAYMENT or TRADE IN Allowance up to $ $ 2500 $ $
That's right $2500 is worth $5000 on SELECT Acuras and Suzukis.
SALE EXTENDED ONE WEEK!

Hurry While Supplies Last

SUNSHINE ACURA—SUZUKI
34900 Grand River, East of Drake
Farmington Hills
Phone: 471-9200
OPEN SATURDAY 10 to 3:00

Hurry While Supplies Last

TAMAROFF
EVERYDAY LOW PRICES!
Our Big Volume Means Bigger Savings!
Our Location Means More Convenience!

ASK ABOUT OUR COLLEGE REBATE PROGRAM

METRO DETROIT'S #1 DODGE DEALER



FACTORY REBATES UP TO $2,500

1990 B-250 MARK III CONVERSION VAN
127 wheelbase, V-8 engine, automatic transmission, convenience package, deluxe convenience, power convenience package, cruise, tilt, power windows, power locks, 9" TV, absolutely loaded. Stk. #209. Was $22,626.00.
NOW $16,218.00**
331.31 per month**
only $1000.00 down



1990 CARAVAN SE
V-6 engine, automatic transmission, power steering, power brakes, rear wipers, washer, 7 passenger seating, sunscreen glass, much more. Stk. #713.
NOW $12,714.00*
or lease for $279.00 per month***

1990 DAKOTA S MODEL
Bench seat, vinyl trim, 5 speed manual with overdrive, 4240 G.V.W. Stk. #57.
NOW $7,448.00*
$147.74 per month**
only 449.00 down



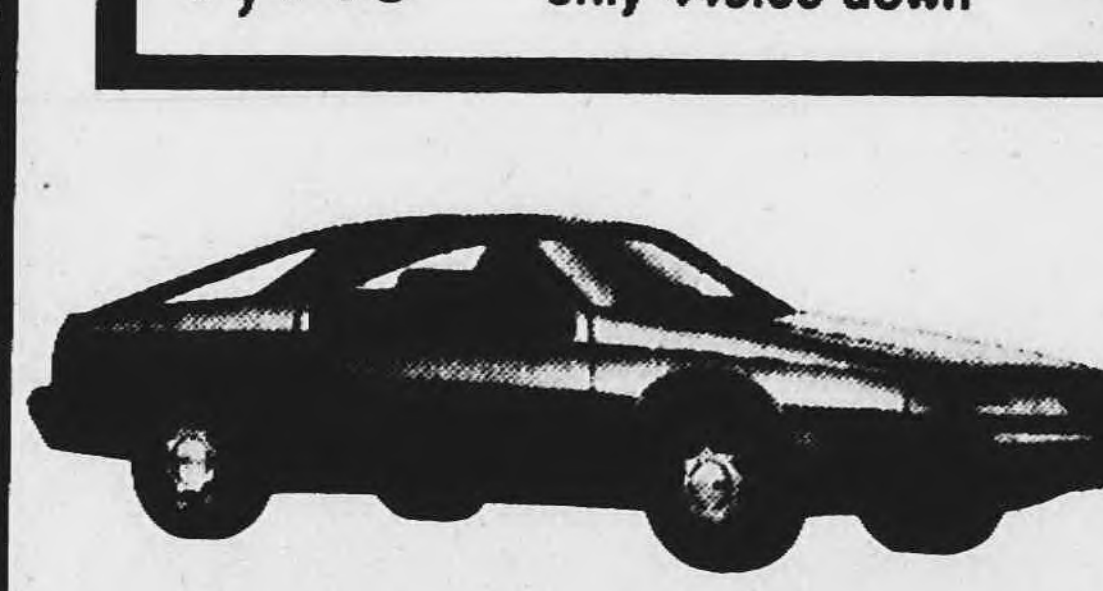

1990 DAYTONA
2.5 liter engine, automatic transmission, power steering, power brakes, air conditioning, popular equipment package, floor mats, tilt wheel, power mirrors, rear defroster, much more. Stk. #424. Was $11,808.00.
NOW $10,579.95*
or lease for $229.00 per month***

TAMAROFF Dodge

12 MILE, W. OF TELEGRAPH • SOUTHFIELD • 354-6600

"Visit Our Auto Show Here"

BOB SELLERS
PONTIAC GMC TRUCK
GRAND RIVER 10 MILE

1990 SUNBIRD LE COUPE
Air, rear defogger, aluminum wheels, stereo cassette, tilt wheel, cycle wipers, gages and much more Stock #J0515.



INVOICE $10,195
1ST TIME BUYER -$600
REBATE -$1000
SALE PRICE $8595*

1990 GRAND AM LE COUPE
Rear defogger, aluminum wheels, AM/FM stereo cassette, air, tilt wheel, cycle wipers, cruise control, pinstripes Stock #N0428



INVOICE $11,475
REBATE -$1000
1st TIME BUYER -$600
SALE PRICE $9875*
Or Lease For $187.30*** per month

1990 BONNEVILLE LE SEDAN
Air, rear defogger, tilt wheel, cycle wipers, lamp group, 55/45 seats, AM/FM stereo Stock #B0473



INVOICE $14,695
REBATE -$1000
COLLEGE GRADUATE -$600
SALE PRICE $13,095*
Or Lease For $248.42*** per month

1990 ½ TON GMC PICKUP SIERRA-SPECIAL
Exterior bright eye mirrors, wideside equipment, heavy duty chassis, heavy duty front & rear shock absorbers, rear axle 3.42, 4.3 liter EFI V-6 engine, 5 speed manual transmission, P235/75R15 tires, solid paint, value package discount, blue cloth bench seat, white Stock #C206



SALE PRICE $10,356*

1990 GRAND PRIX LE COUPE
Automatic, rear defogger, AM/FM stereo cassette, tilt wheel, delay wipers Stock #G0660



INVOICE $13,810
REBATE -$1000
1ST TIME BUYER $600
SALE PRICE $12,210*
Or Lease For $230.00*** per month

1990 GMC SAFARI VAN
Power door locks, reclining seat backs, air, exterior bright eye mirrors, rear axle 3.23, 4.3 liter EFI V-6 engine, 4 speed automatic transmission, P205/75R15 tires, AM/FM stereo, rally wheels, 5 person seating, glass -complete standard body, solid paint, value package, blue bucket seat, midnight blue Stock #C240



INVOICE $14,258
REBATE -$1000
SALE PRICE $13,258*

PONTIAC

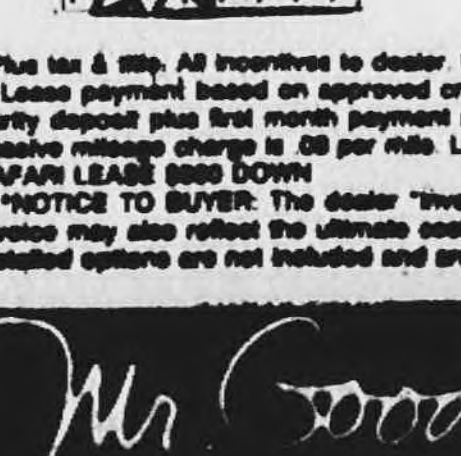

PONTIAC
1st TIME BUYER FINANCE PLAN
$600 OFF TOWARDS DOWN PAYMENT FOR QUALIFIED NEW CAR BUYERS

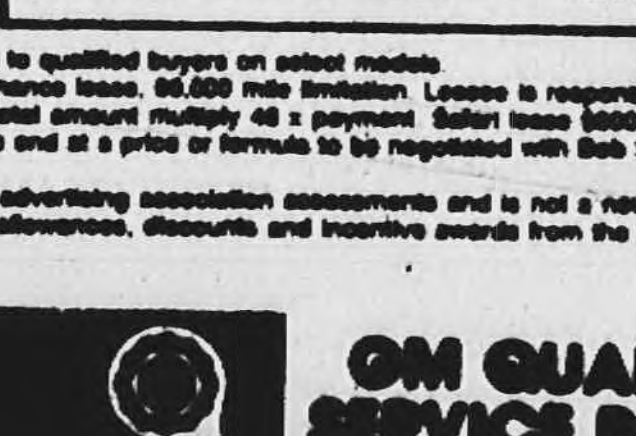

*Plus tax & title. All incentives to dealer. Price includes First Time Buyer allowance to qualified buyers on select models.
**Lease payment based on approved credit on 48 month closed-end non-maintenance lease. 60,000 mile limitation. Lessee is responsible for extensive wear & tear. Security deposit plus first month payment and license & title fees required. To get total amount multiply 48 x payment. Safari lease $600 down. Subject to 4% use tax. Excessive mileage charge is .08 per mile. Lessee has the option to purchase at lease end at a price or formula to be negotiated with Bob Sellers Pontiac at lease inception. SAFARI LEASE $600 DOWN
***NOTICE TO BUYER: The dealer "invoice total" includes factory holdback and advertising association assessments and is not a new factory cost price to dealer. The invoice may also reflect the ultimate cost of the vehicle in view of future rebates, allowances, discounts and incentive awards from the manufacturer to the dealer. Dealer installed options are not included and are extra.

Mr. Goodwrench
GM QUALITY SERVICE PARTS
GM

38000 GRAND RIVER 478-8000

GUARANTEED REBATES 3.9% $2500
on select models

$1000 REBATE 1990 SHADOW
2.5 EFI driver air bag, stainless exhaust, air, power steering and brakes, intermittent wipers, reclining seats, AM/FM stereo, tilt, remote liftgate release, dual mirrors, defroster, tinted glass. Stock #33084.
WAS $11,327
NOW $9189*

$1000 Rebate 1990 SPIRIT
Air conditioning, blue diamond clearcoat, 50/50 cloth reclining seats, automatic, power steering & brakes, rear defogger, dual remote mirrors, intermittent wipers, gauges, tinted glass, AM-FM stereo. Stock #31034.
WAS $12,505
NOW $10,118*

THE MINI-VAN OF THE 80's... THE VALUE OF THE 90's



OVER 50 AVAILABLE!!!!
V-6's, TURBO'S LE, AND SE MODELS, REGULAR AND EXTENDED WHEELBASE.
AS LOW AS $12,328*
$1000 REBATE OR 3.9% APR Financing

$750 Rebate 1990 DODGE OMNI
2.2 liter, 5 speed, silver, stainless exhaust, driver air bag, Rallye cluster intermittent wipers, liftgate wiper/washer, reclining seats, folding shelf panel. Stock #32026.
WAS $7518
NOW $6207*

$1000 Rebate 1990 DAYTONA
2.5 EFI engine, rear defroster, stainless steel exhaust, gages, tinted glass, power steering and brakes, dual outside mirrors, AM-FM stereo with clock, intermittent wipers, sport suspension, driver side air bag. Stock #35036.
WAS $10,199
NOW $8245*

$1000 Rebate 1990 DYNASTY
Air conditioning, black clear coat, cloth interior, power steering & brakes, 4 speed automatic fuel injected V-6, full size spare, steel belted WSW tires, intermittent wipers, dual mirrors, tinted glass, AM-FM stereo, rear defrost, tilt, cruise. Stock #36530.
WAS $15,592
NOW $12,412*

NEW DODGE B-250 VAN CONVERSION
Automatic, Air, 318 V-8 Engine, Tilt Wheel, Cruise Control, Power Windows, Locks & Mirrors, 35 Gallon Tank, Gauges, Intermittent Wipers, Custom Paint, 4 Captains Chairs, Sofa Bed, TV and Much More. Stock #44287.
Was $24,906
NOW $14,844*

14875 TELEGRAPH 538-1500
BRUCE CAMPBELL Dodge THE NEW SPIRIT OF DODGE

JANUARY PRICE MELTDOWN

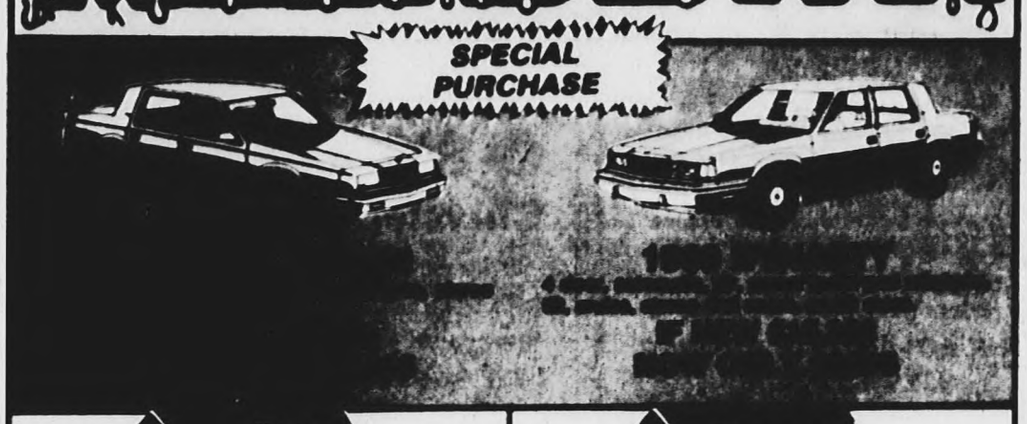

Top Quality Used Cars

1988 JEEP CHEROKEE 4 DOOR PIONEER
Loaded, 4x4, a real black beauty.
Reduced $12,995

1985 CHEVY CAVALIER WAGON
Loaded, very low miles, a real beauty.
$3995

1987 DODGE VAN CONVERSION
Automatic, air, much more. Price to sell.
$9495

1987 RAIDER
Automatic, 4x4, must see!
$7795

1986 LASER XE
Automatic, air, turbo, aluminum wheels
$5495

Special Purchase Vehicles

1989 DODGE SPIRIT
Automatic, air, stereo, much more.
$8995

1989 DODGE SHADOW
Automatic, air, stereo, much more.
$8495

1989 DAYTONA
Automatic, air, power windows, T-tops
$9995

1989 PLYMOUTH ACCLAIM
Automatic, air, stereo and much more.
$8995

1989 DODGE B-250 FAMILY WAGON
Automatic, air, power steering and brakes. A real bargain at
$12,695

MINI VAN HEADQUARTERS



6 to choose From $5995

We're not a bank, but we're a great place to save money!

14875 TELEGRAPH 538-1500
BETWEEN 5 MILE AND THE JEFFRIES (I-96) IN REDFORD TWP.
BRUCE CAMPBELL Dodge THE NEW SPIRIT OF DODGE

WRITE IT AND REAP!

Writing a classified ad that gets results—whether it be for real estate, employment, the personals, transportation, or merchandise— is easy if you follow the guidelines below.



1. Give the reader specific information. Pretend you are someone reading the classifieds. What would you like to know about the item, service or job you are advertising? Be sure to add details such as color, size, condition, brand name, age, features and benefits. Be accurate! Don't embellish your ad with misleading information. Stick to the facts and reap the rewards!

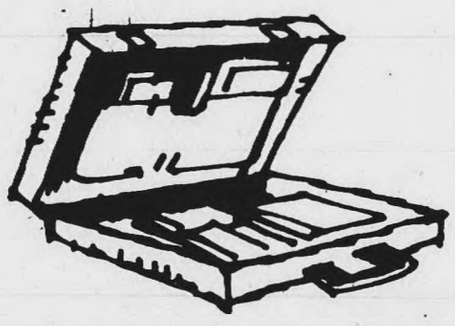

2. Include the price. Don't waste your time or a potential buyer's time. If you advertise the price of the item or service you offer, the people who respond to your ad will be those who are genuinely interested. Surveys show that readers are more interested in those items and services they know are within their price range.



3. Avoid abbreviations. Don't make a potential customer work too hard! Although you may be tempted to cut down on the cost of your ad by using abbreviations, surveys indicate that many people don't understand such abbreviations as EIK (eat-in kitchen) or WSW (white side wall) tires and won't take the time to figure them out. A confused reader is a disinterested reader. Get the most for your money and use complete words.

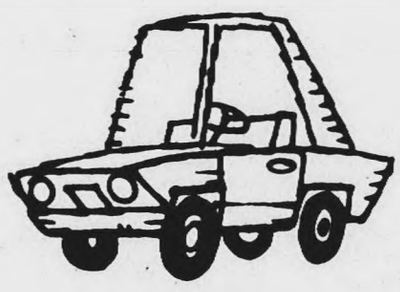

4. Include phone number and specify hours. Be sure to let potential customers know when and where to call. Surveys show that even if a person is very interested in your item or service, he or she will not call back after the first attempt. Stay near the phone during the hours you indicate you will be available. Don't risk missing a sale!



5. Run on consecutive days. Your ad will not get results if people don't see it! Therefore, it is important to set up a consistent and consecutive ad schedule with your telephone salesperson or outside sales representative.

Use this form to write your classified advertisement before you call...or fill it in and mail to:

The Observer & Eccentric Newspapers
36251 Schoolcraft
P.O. Box 2428
Livonia, MI 48151-0428

NAME _____ PHONE _____
ADDRESS _____
_____
MESSAGE _____
_____
_____
_____
_____

Observer & Eccentric
CLASSIFIED ADVERTISING
644-1070 Oakland County 591-0900 Wayne County [illegible] Rochester/Rochester Hills
DEADLINES: 5 P.M. TUESDAY FOR THURSDAY EDITION /5 P.M. FRIDAY FOR MONDAY [illegible]

with our $5.95
Individualized Car Cost Sheet print-out
YOU COULD SAVE $1000 OR MORE!
this gives you the dealer cost on a specific model with the options available
We Sell Most Cars, Trucks & Vans
FOR AS LOW AS $75 OVER DEALER COST
We provide Delivery of your choice
FINANCING OR FULL FACTORY WARRANTY
Call today for your print-out
We accept most major credit cards
YOUR ADVANTAGE NUMBER
(313) 582-5400
A.C.P.C.
American Car Purchasing Corp.
Your One-Stop Car Shopping Guide

WANTED
Chrysler Employees
Special Incentives for Lynch Road Factory Purchases. For information on this special program call or bring this ad with you!
Call or see GREG HATTER
525-7604
LIVONIA CHRYSLER
30777 Plymouth Rd.
525-7604

'87 ARIES 4 DOOR
Air, automatic, power steering and brakes.
Sale Price $4400

'89 PONTIAC LEMANS 4 DOOR
Automatic, air, power steering and brakes.
Sale Price $7600

'87 BUICK CENTURY 4 DOOR
Air, automatic, power steering and brakes.
Sale Price $5900

'87 GMC WINDOW VAN
Air, power steering & brakes, tilt wheel.
Sale Price $6200

THIS WEEK'S MANAGER'S SPECIAL
'84 BUICK REGAL 2 DOOR
Air, automatic, V-6 engine, tilt wheel and more.
Sale Price $4400
ARMSTRONG BUICK
30500 Plymouth Rd. Livonia
525-0900

'86 BUICK CENTURY WAGON
Air, automatic, power steering & brakes.
Sale Price $6200

'86 BUICK LESABRE
Air, power steering & brakes, power windows.
Sale Price $6500

'82 SAAB 900 TURBO
2 door hatchback, 5 speed, air, full power.
Sale Price $4200

'89 CORSICA 4 DOOR
Air, automatic, power steering & brakes.
Sale Price $8300

ART MORAN
Pontiac GMC
353-9000

$4,990 SPECIALS
'88 BUNBIRD AUTO. AIR $4,990
'87 FORD EXP STICK $4,990
'87 SPECTRUM 2DR. AIR $4,990
'87 CELEBRITY WAGON $4,990
'86 CIERRA 4 DR. $4,990
'85 MAZDA RX 7 STICK $4,990
JOE PANIAN CHEVROLET
Telegraph At I-696
355-1600

Bob Jeannotte
PONTIAC GMC
Plymouth, MI
453-2500

BOB SAKS
GRAND RIVER & DRAKE
FARMINGTON
478-0500

McDONALD FORD
The Auto Show May Be Over...
but the SPOTLIGHT IS ON THE SAVINGS
Rebates up to $1250
Financing as low as 4.8% annual percentage rate
You Saw Them In Detroit
Now Buy In Northville and Save
Your Dollars Talk Louder at McDonald Ford

1990 MUSTANG LX "Hatchback" Stk. #01386
Was $12,098 Discount $2099 Rebate $1000
Now $8999 *

1990 TEMPO GL 4 Door Stk. #01456
Was $12,888 Discount $2989 Rebate $1000
Now $8899 *

1990 AEROSTAR 7 Passenger Stk. #T01216
Was $16,776 Discount $2777 Rebate $1000
Now $12,999 *

1990 ESCORT LX 2 Dr., Automatic Stk. #01069
Was $9726 Discount $1227 Rebate $1000
Now $7399 *

1990 CROWN VICTORIA LX Stk. #01319
Was $18,362 Discount $2713 Rebate $750
Now $14,899 *

1990 TAURUS LX 4 Door Stk. # Demo 01231
Was $20,918 Rebate $1000 Discount $4519
Now $15,399 *

1990 CLUB WAGON "8 Passenger" Stk. #T01586
Was $22,004 Discount $4055 Rebate $750
Now $17,199 *

1990 BRONCO II 4x4 Stk. #T01651
Was $19,907 Discount $3758 Rebate $1250
Now $14,899 *

HUNDREDS MORE CARS, TRUCKS & VANS NOW IN STOCK AT SIMILAR SAVINGS

SAVE EVEN MORE ON THESE 89's

FESTIVA L (Plus) Automatic, Air conditioning
Was $8335 Discount $1029 Rebate $1000 Stk. # 91360
Now $8396 *

T-BIRD "Super Coupe"
Was $23,263 Discount $3521 Rebate $1000 Stk. #91883
Now $16,742 *

PROBE GT
Was $16,181 Discount $2429 Rebate $1000 Stk. #9662
Now $12,752 *

TAURUS LX 4 DR
Was $18,593 Discount $4133 Rebate $1000 Stk. #9995
Now $13,460 *



McDonald Ford
550 W. Seven Mile
between Sheldon Rd. & Northville Rd.
Northville 348-1400
*Plus Tax, Title, Destination, license & assignment of rebate to McDonald Ford

1990 DODGE SPIRIT 4 DOOR
- Super Discount Package
- Air Conditioning
- Automatic
- Power Steering & Brakes
- Tilt Wheel
- Cruise Control
- AM/FM Stereo
- Rear Defroster

HUGE SELECTION!
WAS $12,739
NOW ONLY
$10,867*

1990 SHADOW 2 DOOR LIFTBACK
- Automatic
- Cloth Recline Buckets
- Power Steering
- Power Brakes
- AM/FM Stereo
- Rear Defroster

ONLY
$7945*
1 at this price
22 at Similar Savings!

1990 DODGE ADVANCED CREATIONS CONVERSION VAN
- Cruise Control
- Power Windows
- AM/FM Stereo
- 4 Captain Chairs
- Full Rear Bed
- Running Boards
- Full Carpeting
- Roof Rack
- Bay Windows
- Snack Tray

WAS $22,445
ONLY
$14,445*
SAVE $8000

NEW 1990 DODGE CARAVAN
1st Time Ever $1,000 REBATE
Family Value Package
- V-6
- Air Conditioning
- 7 Passenger
- Automatic
- AM/FM Stereo
- Rear Defrost
- Power Steering & Brakes
- Full Size Spare

NOW ONLY
$12,995*
1 at this price

1990 DAYTONA 2 DOOR HATCHBACK
- Automatic
- Air Conditioning
- Tilt Wheel
- Power Steering & Brakes
- AM FM Stereo
- Dual Power Mirrors
- Light Package

ONLY
$9640*
7 at this price

CRESTWOOD Announces **GUARANTEED REBATES****
UP TO $2000 REBATES

We need your trade-in! Top Dollar Given! Free 3-Month/ 3000-Mile Warranty! 100 Clean Safety Inspected Cars, Trucks and Vans to Choose From!!

'86 DODGE CARAVAN LE 7 passenger automatic air tilt cruise power windows locks SAVE! $6988	'87 DODGE CARAVAN "LE" Automatic air power steering and brakes cruise On Sale Now! Only $7495	'89 DODGE SPIRIT LE Automatic air cruise cassette power windows and locks sunroof 11,000 one owner miles $10,290	'87 DODGE SHADOW ES Air sunroof cassette cruise power windows and locks Immaculate condition! SAVE! $5495	'86 DODGE CARAVAN Deluxe cloth interior Ice Blue Don't Pass It By! On Sale Now! Only $5995	'88 CHEVROLET S-10 PICKUP V-6 automatic air, power steering and brakes Rally wheels Tahoe package cap, mint! SAVE! Only $7995
'87 FORD E-150 CONVERSION VAN V-8 automatic air cruise power windows and locks complete conversion low miles Mint! Only $11,495	'87 DODGE OMNI 4 door automatic air 2.2 engine power steering and brakes stereo cassette one owner Mint! Only $3995	'89 DODGE SPIRIT ES TURBO Fully equipped Like new! SAVE! $10,688	'88 CHRYSLER NEW YORKER LANDAU Full power very low miles Immaculate condition! SAVE! $11,895	'85 DODGE W250 "LE" 4x4 PICKUP V-8 automatic air tilt cruise power windows and locks Mint! 37,000 miles $7995	'88 GMC SIERRA PICKUP 1500 Series II load Pbed power steering and brakes over drive deluxe interior $7995

5 STAR SERVICE AWARD WINNER
CRESTWOOD DODGE
SATURDAY SERVICE HOURS 7:30-5:30
32850 FORD ROAD • GARDEN CITY
421-5700
TOLL FREE 1-800-423-7094 OUTSIDE DETROIT

Action NISSAN
1990 300 ZX TURBO
SAVE $2500.00
TURBO
Platinum, Leather, Electronic Package, 5 Speed, 4200 Miles

'90 MAXIMA GXE
$16,699*
$1000 Rebate

'90 240 SX SE
$12,999*
$750 Rebate

'89 SENTRA 'E'
$1500*
Rebate

'90 SENTRA Standard
$6784*
$500 Rebate

'90 300 ZX
$2,000
Rebate on all including turbo

#1 Customer Satisfaction Dealer In Detroit! No One Else Can Make That Claim!

35655 Plymouth Road Livonia
425-3311
*Plus tax, title, destination. Price includes Action Nissan rebate.

SUNSHINE HONDA'S

DOUBLE DOUBLE YOUR PLEASURE SALE YOUR MONEY!

THIS WEEK ONLY

WE DOUBLE YOUR DOWN PAYMENT UP TO **2500***

— YOUR CHOICE —

WE DOUBLE YOUR TRADE-IN ALLOWANCE UP TO **2500***

DOUBLE YOUR FUN!

SAVE THOUSANDS ON HARD TO GET
- ACCORDS
- CRX'S
- PRELUDES
- CIVICS

"We've Never Lost A Sale On Price Alone!"

SUNSHINE HONDA

The Happyface Place®

We're in business to make you smile

Open Saturday 10-3!!

1205 ANN ARBOR RD.

1/12 Miles West of I-275, Plymouth

*Matching credits depending on model. Prior sales excluded. In-stock cars only. Sale ends Saturday.

453-3600

MICHIGAN'S NEWEST NISSAN DEALER!!

TAMAROFF NISSAN

LAST OF THE 89's BLOW OUT!

NISSAN
Built for the Human Race.



YOUR CHOICE OF FIVE
1989 NISSAN PATHFINDER
2 DOOR 4 WHEEL DRIVE TRUCKS
WAS MSRP OF $23,969

THIS WEEK ONLY **$18,985***

*Plus tax & fees

COME EARLY AND GET YOUR CHOICE OF COLOR: BLACK, BLACK & GRAY 2 TONE, AGEAN BLUE, BURGUNDY, BURGUNDY & GRAY 2 TONE

TAMAROFF NISSAN

NOW YOU'VE GOT NO OPTION BUT TO SAVE!

ACROSS FROM THE TEL-12 MALL
28585 TELEGRAPH • SOUTHFIELD • 353-1300

LOOK..."NOW AT PAGE TOYOTA"

LOW PRICES AHEAD

'90 PRICE BUSTERS

HURRY While Supplies Last!

AUTO SHOW PRICES



NEW '90 TERCELS
Lease from
$96
per mo.*

Why PAY MORE

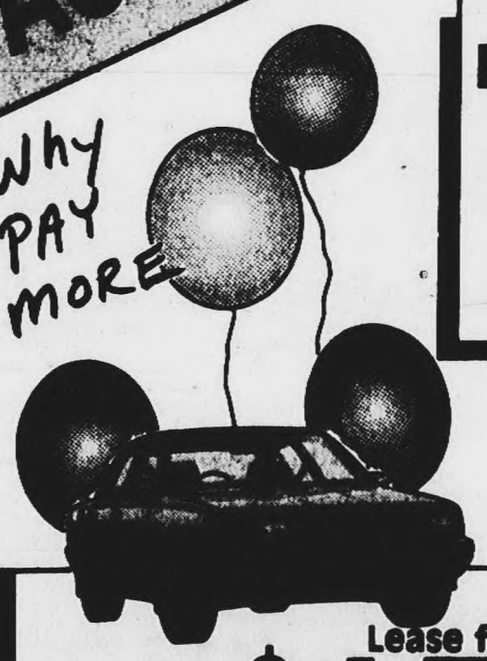

SALE ENDS SOON!!

NEW '90 CAMRYS
Lease from
$156 per mo.

SAVE UP TO $5000

MICHIGAN'S LARGEST TOYOTA DEALER

PAGE TOYOTA

ON TELEGRAPH

352 8580

'89 ISUZU BLOWOUT

ALL '89s MUST GO!



'89 PICKUP 4 WHEEL DRIVE

Stk. #1982. 5 Speed. Power Steering. 10 SR Tire/Alloy Wheel Package. AM/FM Stereo Cassette. Pass Through rear window. 4 wheel disc brakes. Dual outside mirrors. Double walled cargo bed, and much more

LIST $12,162
TAMAROFF DISCOUNT $2263
NOW **$9899***



Stk. #2386. 5 speed with auto locking hubs, rear wiper, washer, defogger, cloth rear seat, mats, power steering, 4 wheel disc brakes, gas shocks, fuel injection, tinted glass, tachometer, gauge package, and much more

LIST $14,138
TAMAROFF DISCOUNT $2150
NOW **$11,988***



'89 TROOPER S 4 DR. 4 WHEEL DRIVE

Stk. #1789. Auto. Rear Wiper, Washer, Defogger, AM/FM Stereo Cassette, 4 Seasons roof rack, Rear air deflector, carpet mats, power steering, 4 wheel disc brakes, 5 M&S radial tires, tach & gauge package, and much more

LIST $15,855
TAMAROFF DISCOUNT $2456
NOW **$13,399***



'89 AMIGOS 2 AND 4 WHEEL DRIVE IN STOCK!
IMMEDIATE DELIVERY!
ALL COLORS TO CHOOSE FROM



'89 TROOPER LS 4 DR. 4 WHEEL DRIVE

Stk. #2382. 6 Speed, Alloy wheels, AM/FM stereo, cassette, cruise, rear wiper, washer, defogger, rear glass, cargo, cassette player, 31 inch rubber, rear seat 60, power steering, roof rack, 4 wheel disc brakes, tach & gauge package, and much more.

LIST $17,679
TAMAROFF DISCOUNT $2691
NOW **$14,988***



'89 I-MARK XS 4 DOOR

Stk. #1750. 5 speed, rack & pinion steering, alloy wheels, fog lights, tilt steering, air, AM/FM stereo, cruise, front wheel drive, and much more.

LIST $11,048
TAMAROFF DISCOUNT $1186
NOW **$9862***

*Just add tax, title and plate. All prices include freight, dealer prep and factory incentives. Pictures may not represent actual vehicle.

WE WILL NOT BE UNDERSOLD

TAMAROFF ISUZU

28585 TELEGRAPH • SOUTHFIELD •

Hertz "After The Auto Show Sale" Presents

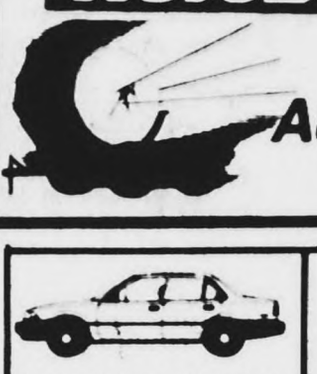

1989 COROLLA DX 4 DOOR
Automatic, air, AM/FM radio, defroster, much more. Stock #820110-5.
$8788



1988 TAURUS GL
V-6 engine, automatic, air, AM/FM radio, power windows & locks, defroster, much more. Stock #350147-5.
$8988



1989 NISSAN MAXIMA
Loaded, White Enkei mag wheels. Stock #816239-8.
$13,988



1989 TOPAZ GS 4 DOOR
Automatic, air, AM/FM radio, defroster, electric mirrors and much more. Stock #814422-2.
$7988



1989 MUSTANG LX
Automatic, air, power windows & locks, AM/FM cassette, defroster, much more. Stock #820547-8.
$7988



1988 THUNDERBIRD
Air, automatic, AM/FM radio, power windows & locks, rear defroster, much more. Stock #349626-2.
$7988



1989 OLDS CIERA 4 DOOR
Automatic, air, AM/FM radio, power windows & locks, defroster, much more. Stock #814208-5.
$9588

Watch For our 2nd Hertz Car Sales Location Opening Soon!



1989 6000 LE 4 DOOR
V-6 engine, automatic, air, AM/FM radio, power windows & locks, defroster, much more. Stock #814278-8.
$9488

Hertz Car Sales

HERTZ USED CAR SALES
14625 Telegraph
IN TAYLOR
FOR FURTHER DETAILS CALL: 287-8210
Mon. & Thurs. 9-9; Tues.-Wed.-Fri. 9-6; Open Sat. 9-3

Ask about the excellent nationwide Hertz backed buyer protection plan 12 month/12,000 mile (whichever comes first) nationwide limited power train warranty on every car sold. Ask for full details. All cars subject to prior sale. All cars are from the Hertz rental fleet. Sale dates 9-14-89 thru 9-18-89.

ONLY AT TAYLOR JEEP EAGLE · ONLY AT TAYLOR JEEP EAGLE

"The Hot One's On Sale!"

NOW $1000 REBATE



THE GUARANTEED REBATE!

1990 EAGLE TALON BASE FWD
2.0 Liter DOHC Engine, 5 Speed Transmission, Air. Stock #73670
only $12,295
$232.80** monthly lease payment
($14,528.40 Total Obligation. Includes Tax) $250 Security Deposit

$1,000 REBATE



1990 CHEROKEE 4 DOOR LIMITED 4x4
Six cylinder, automatic, select track, limited package loads P225/70R15 Eaglet GT tires-conventional spare. Was $27,462
Stock #82083
$22,995*
$432.26 per month lease**
($26,974.80 Total obligation includes tax)
Security deposit $450

$1,000 REBATE

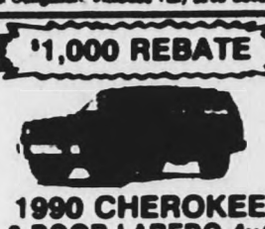

1990 CHEROKEE 2 DOOR LAREDO 4x4
Six cylinder automatic air, Laredo Package cast wells with premium speakers, power windows locks, overhead console, cutted track, fog lamps cruise, tilt, P215/75R15 tires, aluminum wheels Was $20,897*
Stock #82030
$17,095
$321.83 per month lease**
($20,088.60 Total obligation includes tax)
Security deposit $325

$1,000 REBATE



1990 CHEROKEE 2 DOOR SPORT 4x4
4 cylinder, 5 speed, trim rings, rear window defogger, P205-75R15 tires
Stock #82085
$12,695*
$232.02 per month lease**
($14,478 Total Obligation, includes Tax)
$250 Security Deposit

$1,000 REBATE



1990 PREMIER 4 door LX
V-6 engine, automatic, air, cruise control, tilt wheel, power door locks, power deck lid release, keyless entry, illuminated entry, defogger, stereo. Was $17,202
Stock #72536
$13,995*
$286.26 per month lease**
($10,095.60 Total obligation, includes tax)
$275 Security Deposit

$500 REBATE



1990 COMMANCHE SHORTBED
4 cylinder engine, 4 speed transmission, dual remote control mirrors, power steering, P1196-75R15 tires.
Stock #85057
$7995*



1990 JEEP WRANGLER 4x4
2.5 liter engine, 5 speed transmission, carpeting, rear seat, power steering.
Stock #81007
$9,995*

*Plus tax, title & destination charge
**Lease based on 60 months closed and non-maintenance lease. First month payment plus security deposit plus licenses and fees required at lease inception plus 4% monthly use tax. Total mileage allowed 15,000 per year. 5 cents per mile extra for mileage over 15,000. To get total amount of payments multiply 60 x monthly payment. Lessee is responsible for excess wear and tear to vehicle. Lease subject to credit approval and insurability. Customer has no obligation to purchase car at lease end. Rebate to dealer.

TAYLOR Jeep Eagle

JEEP HEADQUARTERS
12100 Telegraph • Taylor
2¼ miles South of I-94
Open Mon. & Thurs. 'til 9 p.m.
Tues., Wed., Fri. 9 to 6 p.m.
946-8200

ALL CHRYSLER EMPLOYEES WELCOME - We want your business

ONLY AT TAYLOR JEEP EAGLE · ONLY AT TAYLOR JEEP EAGLE

4.8% FINANCING** REBATES ARE BACK — 4.8% FINANCING**

BUY NOW AND SAVE!

SPECIAL OF THE WEEK
$1,000 REBATE 4.8% FINANCING** $1,000 REBATE



Tinted glass, captain chairs XL trim, luggage rack, automatic overdrive transmission, AM/FM stereo, clearcoat paint, convenience group, instrumentation, electronic rear defroster, exterior appearance group. Stk. #2599T.
WAS $13,792 IS $10,994*

$1,000 REBATE

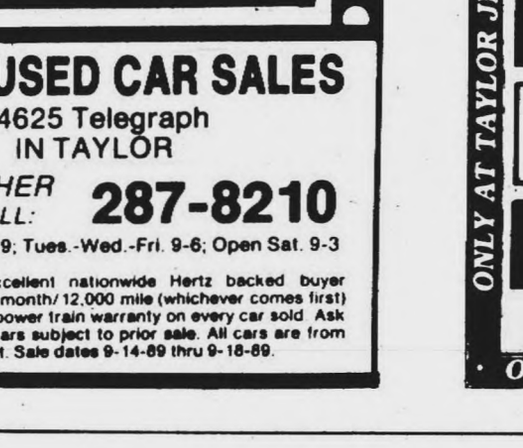

1990 ESCORT PONY 2 DR. H.B.
$1,000 REBATE

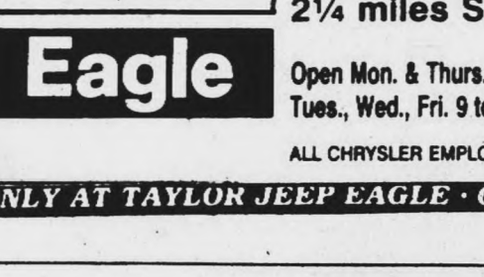

Overdrive transmission, power brakes, rear defrost, radio, consolette, reclining bucket seats, side window demister. Stock #2615.
WAS $7956
IS $5995*

$1,000 REBATE

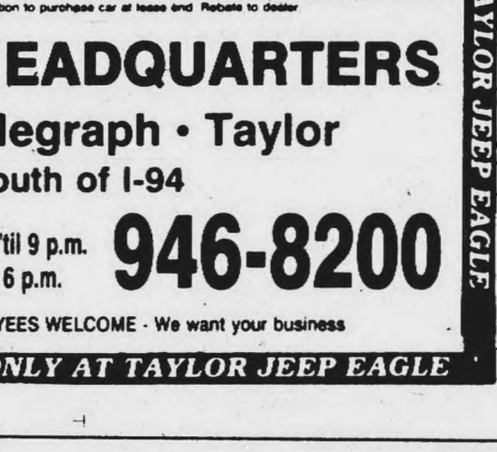

1990 TEMPO GL 4 DR. SEDAN
$1,000 REBATE



Air, power steering, power brakes, power locks, dual electric, control mirrors, tilt, rear defrost, light group, bodyside moldings, speed control, polycast wheels, front center arm rest, tinted glass, AM/FM stereo cassette. Stock #2601.
WAS $12,551 IS $8494*

$1,000 REBATE



$1,000 REBATE 1990 TAURUS L 4 DOOR SEDAN



Automatic overdrive transmission, rear window defogger, air, power door locks, power steering and brakes, tinted glass, AM/FM stereo, courtesy lights, tilt steering column, instrumentation, interval wipers, exterior accent group. CHILD SAFETY LOCKS. Stock #2522.
WAS $15,196
IS $11,777*

4.8% APH fin. for 48 months on approved credit. Available on select models. See dealer for details. Previous sales excluded.

*Plus tax, title, license & destination. Rebate # applicable, included. Retail sales only. Pictures may not represent actual vehicles. Dealer-added options extra. Sale ends Monday 1-22-90 9:00 P.M.



AVIS FORD
LIFETIME SERVICE GUARANTEE
355-7500 or
1-800-648-1521
TELEGRAPH RD. Just North of 12 Mile
OPEN MON & THURS 'TIL 9 P.M.

The Observer Newspapers

Sports

Dan O'Meara, Brad Emons editors/591-2312

Thursday, January 18, 1990 O&E (P.C)1D

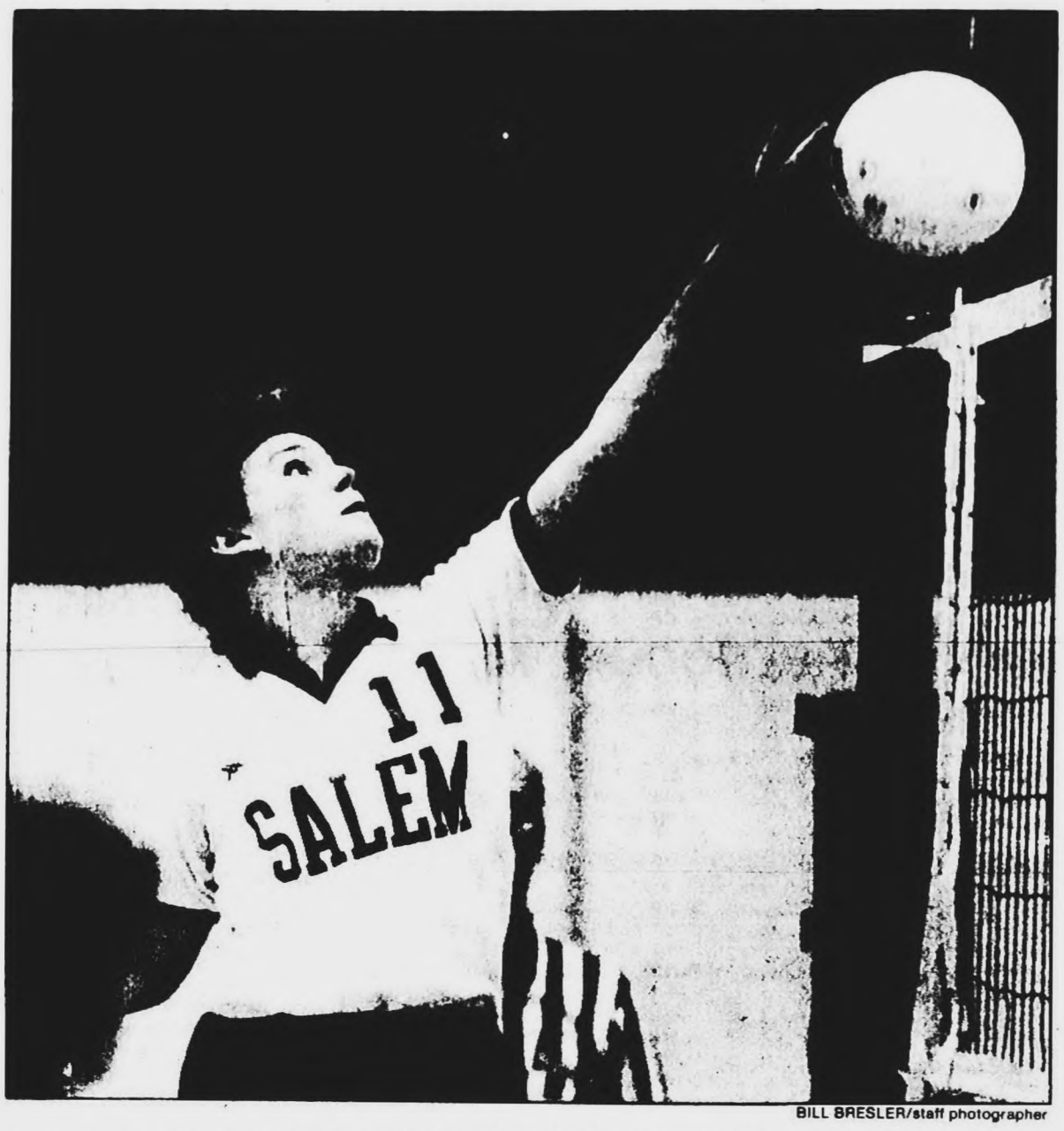

BILL BRESLER/staff photographer

Jenny Justice of Salem attempts to tip the ball over the net in Monday's volleyball match with visiting Livonia Stevenson. Justice had five kills in the match, but the Rocks lost in three games.

Rocks finish well in loss

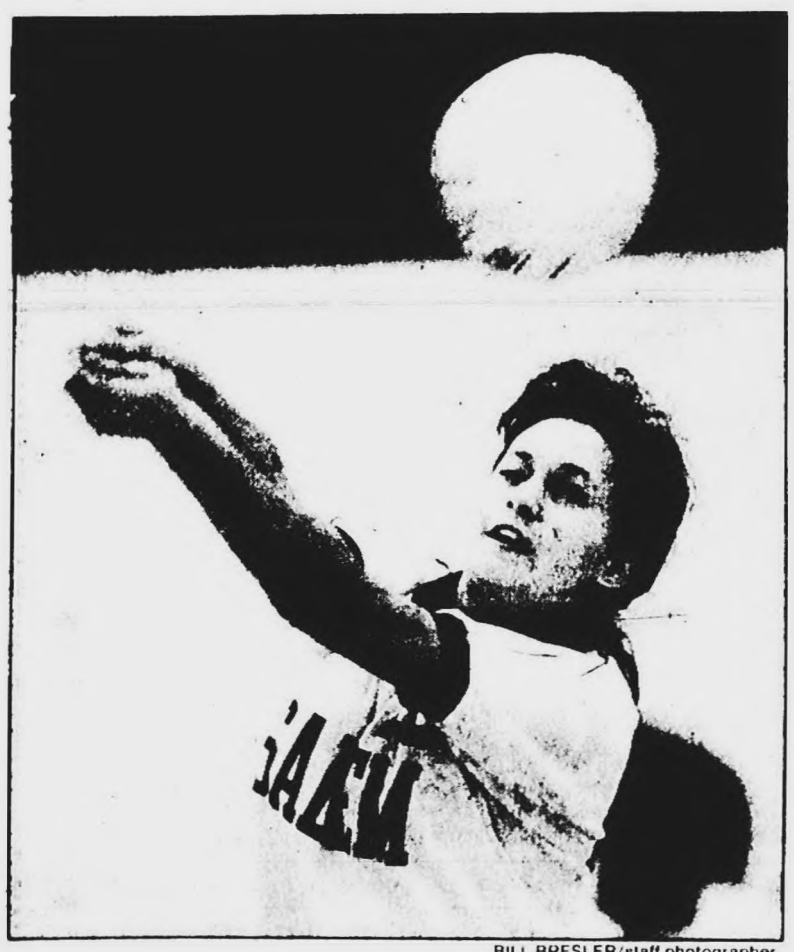

BILL BRESLER/staff photographer

Lisa Grosso bumps the ball back to the net and keeps the play alive for Salem.

After a first-game blowout, Plymouth Salem settled down to play perennial volleyball power Livonia Stevenson tight in the next two games Monday night.

That didn't change the eventual outcome — the Rocks lost 3-15, 14-16, 13-15 — but Salem could feel a little better about its performance at least.

"We're playing pretty well," Salem coach Brian Gilles said. "We just have to learn how to win.

"We had them in the second match, but we'd miss a serve, lose a free ball out of bounds or wouldn't cover a tip.

"Our intensity is good," he added. "(He and co-coach Allie Suffety) told the kids 'We're going to keep getting better.' Stevenson is a good team. Most teams right now have a little more court time than we do."

THE ROCKS are 1-1 in Lakes Division matches and 1-2 against all Western Lakes Activities Association foes. The team is 6-12 in games played.

Salem's Kolleen Lawrence had three kills, and the Rocks scored points on eight of her serves out of a possible 10. She was 9-of-11 digging and also made 11 good passes from the back row.

Jenny Justice had 16 attack opportunities and recorded five kills, and Andrea Welling contributed three kills, seven passes and 14 digs.

Please turn to Page 4

Sport takes Orris on European tour

By Dan O'Meara
staff writer

Ron Orris is a swimmer, first.

But it was his high profile in that sport which has earned him the dual role of goodwill ambassador for the United States.

Orris, a senior at Plymouth Salem High School, will travel to Europe with the Junior National Team for two World Cup meets later this month.

The Americans, who leave Jan. 27 and return Feb. 8, will compete in Paris and later in East Berlin, the previously closed city and site of astonishing political change in the last several months.

"We're going to be the first U.S. team in any sport to be in East Berlin since the (Berlin) wall came down," Orris said.

"I don't know about politics, but I hope to talk to them. We were told to bring a lot of T-shirts, anything we might want to trade, like baseball hats."



Ron Orris
going to Europe with U.S. team

swimming

ORRIS WAS chosen for the U.S. team based on his performances last summer at the Junior National meet. The team is composed of 15- and 16-year-olds but Orris, 17, still qualified since his birthday fell after the August deadline.

"Naturally, we're all pretty excited for Ron," Salem coach Chuck Olson said. "He's had some national recognition, and that certainly sits well for our area and state, for that matter."

Orris, who will swim the 200- and 400-meter individual medleys and 200 freestyle, went to Colorado last November for advanced training and testing in preparation for the trip. The concentrated, five-day program took place at the Air Force Academy, where the elevation is 7,000 feet above sea level.

The tests covered everything from stress tests to psychoanalysis to determine moods and confidence levels, Orris said.

"It was 10 times harder, because getting oxygen into your lungs was so much harder," he said. "It took four or five days to get used to it. We were pretty dead at the end of that."

The U.S. swimmers were briefed on other things to expect outside of swimming during their Colorado visit.

"THEY GAVE us all kinds of information on jet lag and what to do to stay healthy over there," Orris said. "Paris is more Americanized, but there might be more of a problem with the food in Berlin. They told us how to change our diet and sleeping habits about four days before we go.

"They said U.S. sports teams are looked up to," he added. "People are usually curious about us and will have a lot of questions. But I think we'll have more questions than they do with everything that's happened."

But Orris is going there to swim, first and foremost, and that should be quite a challenge in itself.

"We're going to eat at the Eiffel Tower, and (U.S. officials) said there'll be some sightseeing," he said, "but I haven't concentrated too much on that. I'm thinking about swimming."

Orris is accustomed to swimming high school events measured in yards, but the international competition will be done in meters.

His metric times at the Junior National meet last summer were 2:10 in the 200 IM, 4:34 in the 400 IM and 1:52.9 in the 200 freestyle. In yards, that translates into 1:52, 4:04 and 1:40.4, respectively.

"THOSE ARE my strongest events," Orris said, "so I'm hoping to make the finals for the night session.

"But this competition is supposed to be really tough. I'm looking forward to it, because I only get the opportunity to swim against kids this fast a couple times a year when I go to the nationals."

Orris added he was told a time needed to be among the top eight is the rough equivalent of a senior national cut, "and I've been around there lately," he said.

Orris, the lone Michigan swimmer on the team, made the senior national cuts in the 200 freestyle and 200 IM last year. University of Michigan freshman Noel Strauss also is on the 35-member team, but he is from Arkansas originally.

When Orris comes back, he'll have the high school season's biggest meets remaining. There's the Western Lakes Activities Association meet on Friday, March 2, and the state meet on Saturday, March 10.

"I don't think it will affect him," Olson said. "The way he trains and prepares himself I don't think it will be a problem for him to handle being gone several days.

"AND HE'S going to get some pretty good coaching while he's gone. The only thing that concerns me is the travel, but I think it will be a great experience for him.

"It will give some other guys (on the Salem team) a chance to swim," he added. "We're not looking for them to be quite as fast as Ron, though. I hope he does great, and we'll try to do our best without him."

Orris and his U.S. teammates will meet in New York and fly to Amsterdam, Holland, and then to Paris where the team will spend seven days — four in training and three in competition. The last four days will be spent in Berlin.

"When we meet in New York, they said they'd give us some information on who will be there," Orris said. "They're supposed to be some of the best athletes in Europe. I guess they don't want us to be too intimidated."

Orris doesn't plan to let that happen, however.

"I want to swim as fast as Ron Orris ever has," he said.

Canton overcomes WLW

By Bill Parker
staff writer

Plymouth Canton had its hands full Tuesday night, but the Chiefs held off a scrappy Walled Lake Western squad and pulled away in the third quarter for a 67-59 victory over the visiting Vikings.

Despite the final eight-point margin, the Vikings led throughout much of the first half and had the Chiefs watching over their shoulders in the second. Canton finally put the game on ice by converting 8-of-8 free thrown in the final two minutes of play.

"I think Walled Lake Western is capable of beating anyone on any given night," said Canton coach Dave Van Wagoner, whose team improved to 2-0 in the Western Lakes Western Division and 5-2 overall. "I was disappointed in the play of my team. I was disappointed in our lack of defense and our lack of blocking out on the defensive boards. Those are two things we work on, but we did a terrible job of both, today."

Western coach Dick Hobson found a silver lining in the loss.

"I was very pleased with our overall effort," said Hobson. "The kids are finally starting to realize that hard work does pay off. These kids are starting to believe they can play with other people. We got off to a bad start, getting bombed five times, but they're starting to believe in themselves."

basketball

AFTER STRUGGLING from the floor with just 3-of-5 shooting in the first quarter, Canton took the lead for good, 23-22, on a basket by Kevin Holmes with 3:54 remaining in the second quarter.

The Chiefs took a 25-22 lead on a Jason Riggs basket off a fast break, before Chad Nelson pulled the Warriors back to within a point, 29-28, when he returned an offensive rebound to the net with :48 remaining in the half.

Canton's Karl Wukie fired in a triple seconds later for a 32-28 Canton lead, but Nelson hit a pair of free throws with :08 remaining in the half to pull Western back to within a basket, 32-20 by the end of the first half.

The Chiefs took control of the game with a 15-9 advantage in the third quarter.

Leading 36-34 early in the third, Holmes dumped in six of his game-high 20 points while leading Canton on a 9-2 run. Holmes' inside bucket with 1:41 remaining in the third gave the Chiefs a commanding, 45-36, lead.

Please turn to Page 2

BERGSTROM'S
JANUARY SPECIAL
30633 SCHOOLCRAFT
LIVONIA
522-1350
M-F 9-6
SAT. 9-4
SALE ENDS
JANUARY 20, 1990

Instant Hot Water
InSinkerator
The Hot One $79.95 Reg. $109.95
Deluxe Steaming Hot H770 $124.95 Reg. $164.95

Kohler
Kitchen Sinks
Lakefield K5877 $199.95 Reg. $248.35 White
Brookfield K5942 $189.95 Reg. $236.30

Carrier
SCRATCH & DENT SPECIAL
50,000 BTU GAS FURNACE INSTALLED FOR AS LOW AS $729.95
SIMILAR SAVINGS ON OTHER CARRIER FURNACES
SAVE UP TO $700!!

Moen "CHATEAU" Kitchen Faucet #7533 Reg. $72.25 $49.95
Deluxe Kitchen Faucet Grohe Classic 31.736 $73.50 Reg. $93.50
Carrier Power Humidifier Reg. $169.95 $99.95 INSTALLED & RUNNING for as low as $199.95 High-Output 49WS

Delta RP1000 $16.95 Reg. $23.40 Soap or Lotion Dispensers
Deluxe Disposal ISE ¾ HP #77 $169.95 Reg. $216.95
Clock Set Back Thermostat 1F72 $59.95 Reg. $79.95
Mustee Laundry Tub $92.95
American Standard "NEW CADET" $79.95 Reg. $121.20 White Less Seat
Media Air Cleaner F66 $129.95 Reg. $179.95
Moen Lav Faucet 4924 $54.95 Reg. $77.30
Shower Massage Alsons 410AC $37.95 Reg. $50.20
Water Heater A.O. Smith 40 Gallon Water Heater $169.95 (Gas Only)

Chiefs make good showing in Troy meet

By Jim Toth
staff writer

gymnastics

It's been a while since the Troy Athens gymnastics team has taken on the role of gracious host. The Red Hawks did just that Saturday afternoon, but not by choice.

Playing host to 15 other teams at the annual Athens Invitational, the defending champion Red Hawks settled for a third-place showing, yielding the top spot to Midland Dow and runner-up position to Holland.

Dow finished with 139 points, Holland 136.4 and Athens 135.3. Plymouth Canton placed fourth with 134.15, and Freeland rounded out the top five with 134.0.

Following Fraser's sixth-place showing (133.9), North Farmington was seventh (132.85), Plymouth Salem eighth (130.90), Troy ninth (129.2) and Birmingham Seaholm 10th (117.25). Rochester Adams (113.85) and Birmingham Groves (100.20) placed 13th and 14th, respectively.

DESPITE THE finish, Athens' first-year coach Kathy Pfau wasn't overly concerned.

"It was a real eye opener at the top to see the score they (Dow) put up," Pfau said. "But the competition was strong and that's good for our girls, because now they see what's out there and that will make them work harder."

Athens senior Melissa Miller turned in her customary strong showing, finishing second to Freeland's Kristie Kelly in the all-around competition.

Kelly, whose top performance was a 9.35 to top all competitors on vault, compiled a 35.60 score to Miller's 35.50 total. Heather Kahn of North Farmington was third with 35.40.

"It's the second year in a row (Kahn) has been third in the all-around," North Farmington coach Jeff Dwyer said. "She was only .20 away from first, and that's a couple bent legs somewhere in the routine that can be cleaned up."

MILLER KEPT her teammates in contention for the top spot by placing second on the uneven parallel bars (8.80), third on the floor exercise (9.00), fourth on vault (9.15) and 11th on beam (8.55).

Athens' next best all-around performance came from Heather Landino who finished ninth at 33.75. Landino scored an 8.85 on vault, 8.50 on beam, 8.35 on floor and 8.05 on bars.

Individually for the Red Hawks, Michelle Agnetti chipped in a third on vault (9.30) and 10th on beam (8.60), and Vicki Epple placed seventh on vault (9.00).

"The 135.3 we had was right around what I expected," Pfau said. "I didn't know if it would be good enough to win, but it's a mark I thought we could reach."

In addition to Kelly's blue-ribbon effort on vault, other individual event winners were Courtney Gonyea of Salem on beam (9.20), Tracy Weber of Holland on bars (8.85) and Melanie Bugg of Dow on floor (9.20).

Troy's Jenny Wilen settled for second place on vault (9.30), while North Farmington's Kym Heller was second on beam (9.05) and eighth in all-around. Kahn placed third on beam with a 9.0, sixth on floor, seventh on bars and 11th on vault.

"She was real solid in all of her events," Dwyer said. "I've noticed she's become quite a leader on the team, by example.

"I think (Heller, who was ill) is going to have a good year, hanging in there like she did. She's getting a lot tougher. I've never seen her get down to the nitty-gritty like she did at this meet."

Canton records dual win

Kim Reynolds and Danielle Mirto set school records Monday as Plymouth Canton defeated Northville in gymnastics. The Chiefs scored 137.20, the host Mustangs 129.25.

Reynolds, a freshman, captured first place on the vault with a 9.2, which surpassed the mark of 9.0 recorded by former Canton gymnast Linda Beale in 1984.

In floor exercise, Mirto scored 9.05, eclipsing Brenda Perry's 3-year-old record of 9.0.

Reynolds also was third on floor (8.75) and fifth on the uneven parallel bars (8.3). Mirto placed third on vault (8.5) and fourth on balance beam (8.2).

Northville's Mia DeHart won the all-around competition with a 35-point total, and Canton's top scorer was Heather Murphy, who accumulated a 34.10 score.

MURPHY WAS first among beam competitors (8.85), fourth on vault (8.45), sixth on bars (8.2) and fifth on floor (8.6).

Reynolds was third in the all-around (34.0), Mirto fourth (33.85) and teammate Johanna Anderson fifth (33.8). Anderson placed third on bars (8.7), fifth on beam (7.95) and second on floor (8.8).

Dawn Clifford also had a good meet for the Chiefs, placing second on bars (8.75), third on beam (8.6) and fifth on vault (8.4).

In the Troy Athens Invitational, Canton was fourth out of 16 teams Saturday with a 134.15 score. North Farmington was seventh (132.85) and Plymouth Salem eighth (130.9).

Among the highlights for the Chiefs were Reynolds scoring 33.35 and taking [illegible] in the all-around. She also was [illegible] on vault (8.85).

The Chiefs leaded up on beam, with Murphy finishing fourth (8.95), Anderson seventh (8.75), Clifford sixth (8.65) and Mirto 12th (8.5). In addition, Mirto placed seventh on floor (8.80) and Clifford 16th on bars (8.2).

Sub lifts S'craft cagers

With a minute left and his team down 63-61, it seemed a strange strategic move for Schoolcraft College women's basketball coach Jack Grenan to remove his top scorer, sophomore center Barb Krug, from the lineup and insert a freshman in her place.

But Krug was in foul trouble and struggling (she totalled just eight points and four rebounds in the game), and her replacement, Mo Merritt, was hot. Besides, if the move works, who's going to complain?

And it did work; Merritt scored four points in that final minute, draining a 12-foot jumper from the corner for the game-winning points in a 67-64 SC triumph over visiting Oakland CC.

The win kept the Lady Ocelots in first place in the Eastern Conference at 5-1. They are 10-3 overall. OCC dropped to 4-3 in the conference, 13-5 overall.

Merritt's contributions started with an offensive rebound with a minute left and SC down 63-61. She was fouled on her putback attempt, but converted both free throws to knot the score.

OCC regained the lead when Stephanie Niebauer made one-of-two foul shots with :10 left, but Merritt came through again with her 12-foot game-winner with :02 remaining. An OCC turnover and Lisa DePlanche basket at the buzzer gave SC its three-point margin of victory.

Merritt finished with 10 points and four offensive rebounds, all coming in the second half. DePlanche's 28 points and 10 boards paced SC; she hit 10-straight free throws. Ann Hardy added 10 points and eight rebounds. OCC got 25 points from Niebauer and 18 from Jenny Fritts.

SC trailed 33-28 at the half and Grenan said "we were fortunate it wasn't worse than that. Their press didn't hurt us, but we were standing around on offense."

The Lady Ocelots regrouped during the intermission and quickly tied it at 33 early in the second half. They eventually pulled in front by 10 with 8:00 left, but Fritts' blitz — she got 15 of her points in the second half — got OCC back in the hunt.

SC-OCC MEN: There was one thing SC's men's team could ill-afford at OCC Saturday. With only seven eligible players, foul trouble had to be avoided.

It wasn't. Center Al Hudson went to the bench with his fourth personal with 17 minutes left, and in the final four minutes the backcourt starters, Tony Rumple and Ken Fuster, both fouled out. Which is why the Raiders were able to pull away to an easy 94-68 win.

The Ocelots, now 8-13 overall and 2-5 in the Eastern Conference, were able to make a game of it for a little while in the first half. Then OCC coach Lynn Reed went to his very deep bench.

"We were in the ballgame until Ed Pasque came in," said SC coach Dave Bogataj. "He came in in the first half and scored 10 quick points, and all of a sudden we're 12, 13 points down and trying to catch up."

SC did pull to within 38-31 at the half, but Hudson's departure early in the second half wrecked any upset hopes. The Ocelots never got closer than eight, as OCC avenged a homecourt loss to Macomb CC suffered three days earlier.

The win kept the Raiders, now 4-2 (12-3 overall), a game behind Macomb in the conference race. Jerry Prieskorn's 22 points topped OCC; Michael Bailey added 13, and Tim Roberson, Pasque and Bobby Dinges each had 12. Prieskorn and Bailey each had 10 rebounds, and Pasque had five assists.

Ed Hudson topped SC with 14 points. Al Hudson had 12 and 12 boards; Fuster and Rumple had 12 points each.

Chiefs defeat Western for 5th hardcourt win

Continued from Page 1

"Holmes had a good night," Van Wagoner said. "He's been stepping off the bench and giving us a real good game."

WESTERN REMAINED close throughout much of the fourth, cutting the lead to six points on four occasions. Jeff Kubik hit both ends of a one-and-one free throw with 2:46 remaining in the fourth to pull the Warriors to within five, 59-54.

That's as close as Western could get to an upset, however, as Canton's Daryl Magreta nailed 6-of-6 free throws down the stretch and Geoff Allen added a pair as Canton pulled out the victory.

"Free throws will make the difference in a close game and Magreta has done a nice job in the last two games of hitting the pressure free throws at the end," Van Wagoner said. "He's a clutch free throw shooter."

As a team, Canton hit 21-of-30 from the line while Western converted just 8-of-20.

WESTERN HELD the early lead as six players scored in the first quarter. Todd Biron led the Warriors, who hit 7-of-12 shots from the floor, with four points as the first quarter ended with Western holding a 15-11 lead.

Wukie hit a triple to open the second quarter and pull the Chiefs to within a point, 15-14. Both teams traded baskets before Western missed the top half of a pair of one-and-ones enabling the Chiefs to take the lead for good, 23-22 on Holmes' basket midway through the quarter.

Brett Howell finished with 10 points for the Chiefs while Allen and Wukie chipped in with nine each.

Todd Biron led Western with 13 points, Jeremy Farkas added 11 and Chris Sobieck scored 10.

"I was disappointed with our game tonight, but I was also disappointed with our turnout of fans in the stands," Van Wagoner said. "When you have an enthusiastic crowd behind you it really helps the home team."

Salem rolls over Vikes

Plymouth Salem added a new dimension to the word teamwork Tuesday night, as 10 players scored — seven in the first quarter alone — in a 73-40 win over host Walled Lake Central.

Plymouth Salem, 6-1 overall and 2-0 in the Lakes Division, opened up leads of 20-7 after one quarter, 34-18 at the half and 51-31 after three in the Western Lakes Activities Association matchup.

The Rocks, who have won four straight since the holiday break, were paced by junior forward Jake Baker's 17 point/nine rebound performance.

Senior guard Tom Noonan added 12 points, and senior forward Ryan Johnson canned 11 in the winning effort.

Junior guard Jason Olson led the Vikings with 11 points. Junior forward Daryl Piotrowski netted eight and junior forward Joe Gough seven.

The Rocks hit 27 field goals on the night, while Central, which fell to 1-6 and 0-3, managed only 12 out of 53.

"We played hard; we just need to play with a little more confidence in ourselves," Viking coach Steve Emert said.

meineke®
Quality Undercar Specialist
Complete Exhaust System Special
$10.00 Off*
*System must include: Muffler, Tail Pipe & Exhaust Pipe
Brakes
$49.95* Per Axle
*Includes new shoes or pads, resurface drums or rotors. Repack wheel bearings and inspect entire system. Offer valid on most cars and light trucks. Semi-metallic extra.
Offers valid with coupon only. Coupons may not be combined with any other special offer. Expires March 31, 1990
*Ask About Our Nationwide Lifetime Warranty
★ REDFORD TOWNSHIP ★
25408 West 7 Mile 255-0141
(Junction of 7 Mi. & Grand River Ave., in Redford Oaks Shopping Center)
OPEN MON.-SAT. 8 AM TO 6 PM
Individually Owned & Operated
Copyright © Meineke 1989

We Install All Winter-Call Today!
Energy Efficient Replacement Windows
Pella Bradford Marvin Vinylast
Licensed • Insured
Day 698-2081
Night 698-2075
Caswell Modernization Co. Inc.



SPORTS COLLECTORS SHOW
1990 CARDS • 100 DEALERS
SAT. & SUN. JAN. 20-21 - 10-4
Autographing Both Days!
* JACK MORRIS (11-1) *
* DAVE BERGMAN (11-1) *
* ALAN TRAMMELL (11-2) *
* LANCE PARRISH (1-4) *
* DARRELL EVANS (1-4) *
* TOM BROOKENS (2-4) *
DEARBORN CIVIC CENTER
Michigan Ave. E. of Southfield X-Way
363-7694 A JIM HAWKINS PRODUCTION



College Basketball Downtown!
UNIVERSITY OF DETROIT
VS
DEPAUL UNIVERSITY
TUESDAY, JANUARY 23 - 7:35 P.M. - Cobo Arena
TICKETMASTER
(313) 645-6666

● O&E Sports—more than just the scores ●

DELET DOOR INC.
STANLEY
• New Construction
• Replacement
• Steel Entrance Doors
GARAGE DOORS
GARAGE DOOR OPENERS
• SALES • PARTS • SERVICE
VISIT OUR NEW CANTON SHOWROOM
455-7383
44942 Ford Rd.
(2 Miles West of I-275)
CANTON
In the Canton Landing Shopping Center
355-2742
22511 TELEGRAPH
(One Block South of 9 Mile Road)
SOUTHFIELD
OVER 26 YEARS EXPERIENCE

BURTON'S
Plumbing & Heating
Bathroom Remodeling

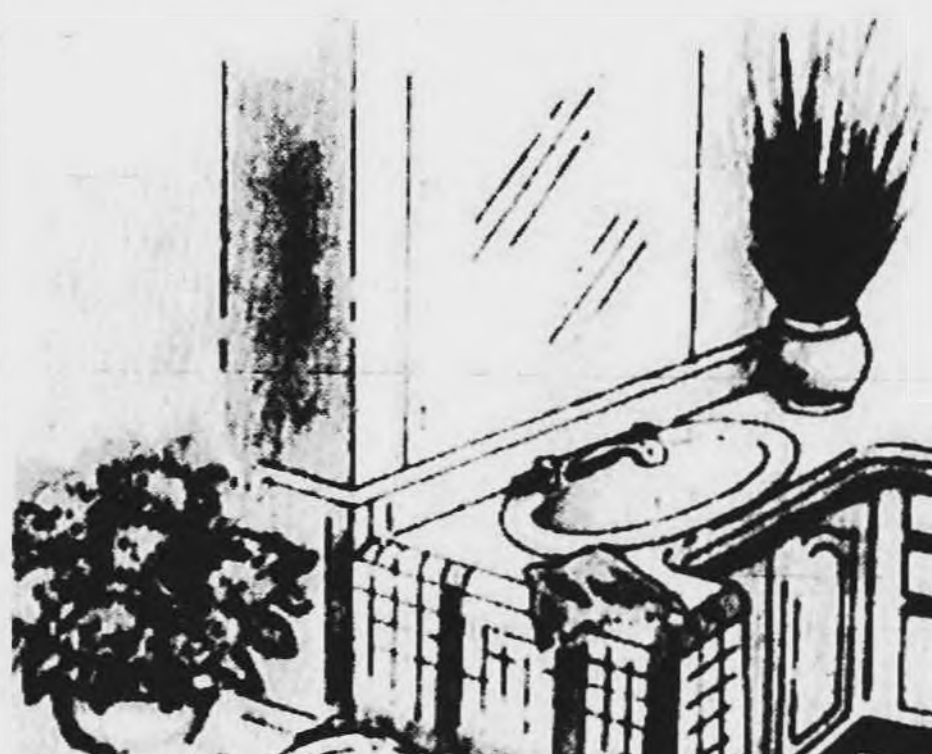

• Licenced Master Plumber
• Ceramic Tile Installed
• Quality Materials and Workmanship
FREE ESTIMATES
Visit Our Newly Remodeled Showroom
(Same location since 1975)
34224 Michigan Avenue
Wayne, Michigan 48184
722-4170

YEAR END SALE!
QUALITY ROLLER SKATES
By Name Brand U.S. Manufacturers!



OVER 200 PAIR OF LEATHER RENEWED SKATES AVAILABLE $44.90 AND UP
A. ADVENT $69.90 AND UP
B. FIGURE $64.80 AND UP
C. WINNER $112.50 AND UP
We feature All-American Name Brands:
Snyder, Riedell, Fifnir, Chicago, Pacer, Lebeda, Bones, Atlas, Ultimate.
PROFESSIONAL SKATES AVAILABLE FROM $199-$699
Order by phone with VISA MasterCard (UPS add $4.00) or Visit us!
PRO ROLLERS
776-6050

Message to soccer fans: Be there!



Brad Emons

The people who are writing about the lack of soccer coverage from the media better be down there on Saturday. Don't blame the media if there is a meager turnout.

THERE'S A FLYER being circulated around town these days — you can find it in Nick O'Shea's Soccer Store and More in Livonia — calling for all soccer fans to write into their favorite newspaper.

Yes, from USA Today to even the Observer & Eccentric chain, fans are told to lobby for more soccer coverage on all levels.

It seems unfair that the O&E and even myself, Brad Emons, is lumped into this group.

Maybe the News, Free Press and USA Today don't give a hoot about soccer, but if anybody says the O&E doesn't care about soccer, you can come down and see a stack of papers I've accumulated (just on soccer) during the past six years.

It contains items ranging from the "under-10 Wolves," to "soccer tryout" announcements, to "Vardar I, II and II." We've run the gamut covering youth soccer. If somebody sends something in that is newsworthy, 99 percent of the time it will appear in this newspaper.

The folder is so heavy you need a crain to lift it off my desk.

I hope such people as Kathy Coyne, Bruce Thomas, Ruth Dober, Chris Morano and Don Montgomery can tell you that the O&E covers soccer.

Their press releases sent to me over the years certainly outweigh those earmarked from the University of Michigan Sports Information Department.

WHICH BRINGS US to this weekend's big soccer event — 2 p.m. Saturday at Joe Louis Arena.

It's the Soviet Red Army against the American Indoor Soccer Association All-Stars.

The event is being promoted and staged by Detroit's newest franchise, the Rockers, named recently in a contest by 9-year-old Mike Skolnik, a student at Livonia's Kennedy Elementary School.

Personally, I hope this new franchise succeeds. The game hopes to attract more than the casual soccer fan and will serve as an appetizer for the 1990-91 season when Detroit becomes a full-fledged member of the AISA.

It's a dream realized by three local investors — Livonian Paul Scicluna, a longtime area high school and youth soccer coach; along with Angus Moffat of Farmington Hills and Brian Tinnion of Rochester, both former professional players with the Detroit Express.

Scicluna is the president of the new franchise. Moffat is the GM and Tinnion will be the coach.

During the past two months they've barnstormed the metro area, promoting the league and selling this game.

THEY'RE PROMOTING the game to the thousands of youngsters who are heavily involved in the sport.

Hopefully, if their moms and dads tag along, Saturday's All-Star Game could approach 10,000 mark.

Although it's an international game, they're selling it as American, no foreigners allowed.

The indoor game has caught fire as a participation sport. Scicluna, Moffat and Tinnion are partners in four successful indoor franchises, located in Farmington Hills, Southfield, Royal Oak and St. Clair Shores.

"The soccer purists will be there on Saturday," said Scicluna. "They're the same ones who followed the old Express (which played in the North American Soccer League back in the 1970's). They were the heart and soul and are still now.

"But now we're hoping the young people playing today can carry us into the 1990s, and I think they're ready. Whether the turnout for this game is big or small, I think we're ready for (pro) soccer."

The Rockers promise to make their venture exciting and entertaining for the fans.

"We don't want the stigma that softball has where people play and don't watch," Scicluna said. "We're going to try and put the best product we can on the field."

SATURDAY'S ALL-STAR game will give the fans merely a preview.

But there is something more at stake than just an indoor soccer match between a bunch Russians and a group of guys from Canton, Atlanta, Hershey and Milwaukee.

The people who are writing about the lack of soccer coverage from the media better be down there on Saturday. Don't blame the media if there is a meager turnout.

Wouldn't it be wonderful if 16,000 or 17,000 showed up?

That would certainly open Mitch Albom's eyes, get a mention from J.P. McCarthy or even a blooper from Bernie.

If soccer is looking for identity in this town, then Saturday is the day. A show of force might turn a few heads.

If you really care about soccer, you'll call Ticketmaster (645-6666) and order a $14, $10 or $6 ticket. The cost is half-price for children 14 and under (on the $14 and $10 tickets).

Writing letters to your favorite newspaper, especially this one, isn't going to work in this case.

But 16,000 or 17,000 fans Saturday afternoon in Joe Louis Arena might.

Buying a ticket is just not enough, but being there is.

Cruisers capture another swim title

The Plymouth-Canton Cruisers Swim Club won its seventh straight Southwest Michigan Swim League championship, scoring 1,877 points to best the runner-up Ypsilanti Otters by nearly 200.

Ypsilanti had 1,693½ points, Ann Arbor 1,322½, Milan 835½, Pinckney 815, Chelsea 437 and Brighton 424½.

The Cruiser program is organized under the Community Education Department and consists of nearly 150 boys and girls from age 5 to 14. Following are the top finishers for the Cruisers.

CHAMPIONSHIP RESULTS

8-under — Tricia Kelley: third, 100 IM. Theresia Radtke: second, 25 backstroke. Kevin Crabill, Matt Casillas, Tim Niemiec and Scott Mincher: second, 100 freestyle relay. Lindsey Root, Erin Conlon, Allison Bracht and Theresia Radtke: third, 100 freestyle relay.

9-10 — Amy Sonnanstine: second, 200 freestyle, and third, 100 freestyle. Angela Frost: third, 200 freestyle. Brent Mellis: third, 50 freestyle. Jayne Roberts: third, 50 butterfly, and second, 50 backstroke. Robert Frayer: second, 100 freestyle. Yvonne Lynn: third, 50 backstroke. Kyle Petroskey: third, 50 breaststroke; Frayer, Brian Williams, Mellis and Petroskey: second, 200 medley relay; Roberts, Julie Knecht, Frost and Sonnanstine: first, 200 freestyle relay; Lynn, Sonnanstine, Roberts and Frost: first, 200 medley relay.

11-12 — David Bracht: second, 200 freestyle, and second, 50 freestyle. Tom Satwicz: second, 50 butterfly. Paul Magoulick: third, 50 butterfly, and second, 50 breaststroke. Joe Ervin: third, 50 backstroke. Meredith Haggerty, Anna Winkler, Jaclyn Theisen and Sarah Winkler: third, 200 freestyle relay. Ervin, Magoulick, Satwicz and Bracht: second, 200 medley relay.

13-14 — Mandi Ras: second, 200 freestyle, first, 50 freestyle, and first, 100 freestyle. Matt Erickson: second, 200 IM, second, 50 freestyle, and first, 100 freestyle. Kristen Stackpoole: first, 200 IM, first, 100 butterfly, and first, 100 backstroke. Amy Austin: third, 200 freestyle, second, 100 butterfly, and first, 100 breaststroke. Chris Lynn: third, 100 butterfly, and third, 100 breaststroke. Amy Homan: second, 100 breaststroke. Tim Nixon, Lynn, Shimpei Yoshizaki and Aaron Berlin: second, 200 freestyle relay; Ryan Petroskey, Joe Brophy, Matt Martin and Brian McMullen: third, 200 freestyle relay. Lori Kelley, Jennie Frost, Stacey Setter and Jennifer Warnke: third, 200 freestyle relay. Nixon, Lynn, Erickson and Yoshizaki: first, 200 medley relay; Dawn Alex, Stackpoole, Austin and Ras: first, 200 medley relay; Jill Mellis, Homan, Frost and Kathryn Yack: second, 200 medley relay.

basketball standings

PLYMOUTH-CANTON JUNIOR BASKETBALL ASSN. STANDINGS
(Through Saturday, Jan. 13)

GIRLS A LEAGUE

1. Lakers	7-3
1. Pistons	7-3
3. Celtics	6-4
4. Kings	0-10

Results: Celtics 28, Kings 27; Pistons 30, Lakers 22. Pistons and Lakers are co-champions.

BOYS A LEAGUE

AMERICAN DIVISION

1. Rockets	12-0
2. Kings	9-3
3. Suns	6-6
4. Lakers	5-7
4. Nets	5-7
6. Celtics	1-11

NATIONAL DIVISION

1. Jazz	11-1
2. Spurs	7-5
2. 76ers	7-5
4. Bucks	4-8
5. Knicks	3-9
6. Pistons	2-10

Results: Knicks 70, Pistons 50; 76ers 70, Bucks 48; Jazz 63, Spurs 58; Nets 61, Celtics 37; Suns 68, Lakers 65; Rockets 56, Kings 45. Jazz and Rockets are division champs.

BOYS B LEAGUE

AMERICAN DIVISION

1. Hawks	4-0
1. Knicks	4-0
3. Suns	2-2
3. Bucks	2-2
3. Bulls	2-2
6. Kings	1-3
6. Pistons	1-3
8. Jazz	0-4

NATIONAL DIVISION

1. Sonics	3-1
1. 76ers	3-1
1. Lakers	3-1
4. Celtics	2-2
4. Rockets	2-2
4. Nets	2-2
7. Pacers	1-3
8. Spurs	0-4

Results: Lakers 37, Kings 24; Bucks 45, Celtics 41; Nets 33, Jazz 27; Hawks 30, Sonics 24; Bulls 43, Pacers 30; Rockets 36, Suns 34; 76ers 33, Pistons 30; Knicks 53, Spurs 36.

GIRLS B LEAGUE

1. Rockets	4-0
2. Pistons	2-2
2. Suns	2-2
2. Celtics	2-2
2. Lakers	2-2
6. Kings	0-4

Results: Celtics 22, Kings 17; Rockets 18, Pistons 11; Lakers 22, Suns 17.

Rocks win tourney

If the Plymouth Salem wrestling team had something to prove, it certainly did so Saturday, taking first place in the 19-team Lincoln Park Invitational.

The Rocks posted 161 points, edging Romulus (151), Grosse Ile (147) and Belleville (144).

For the Rocks, Julian Sell (130 pounds), Steve Burlison (160) and Brian Burlison (189) were meet champions at their respective weights. Pete Israel (171) grappled to a second-place finish and Dan Bonnett (112) a third-place showing.

"I was happy with the way the team wrestled," Salem coach Ron Krueger said.

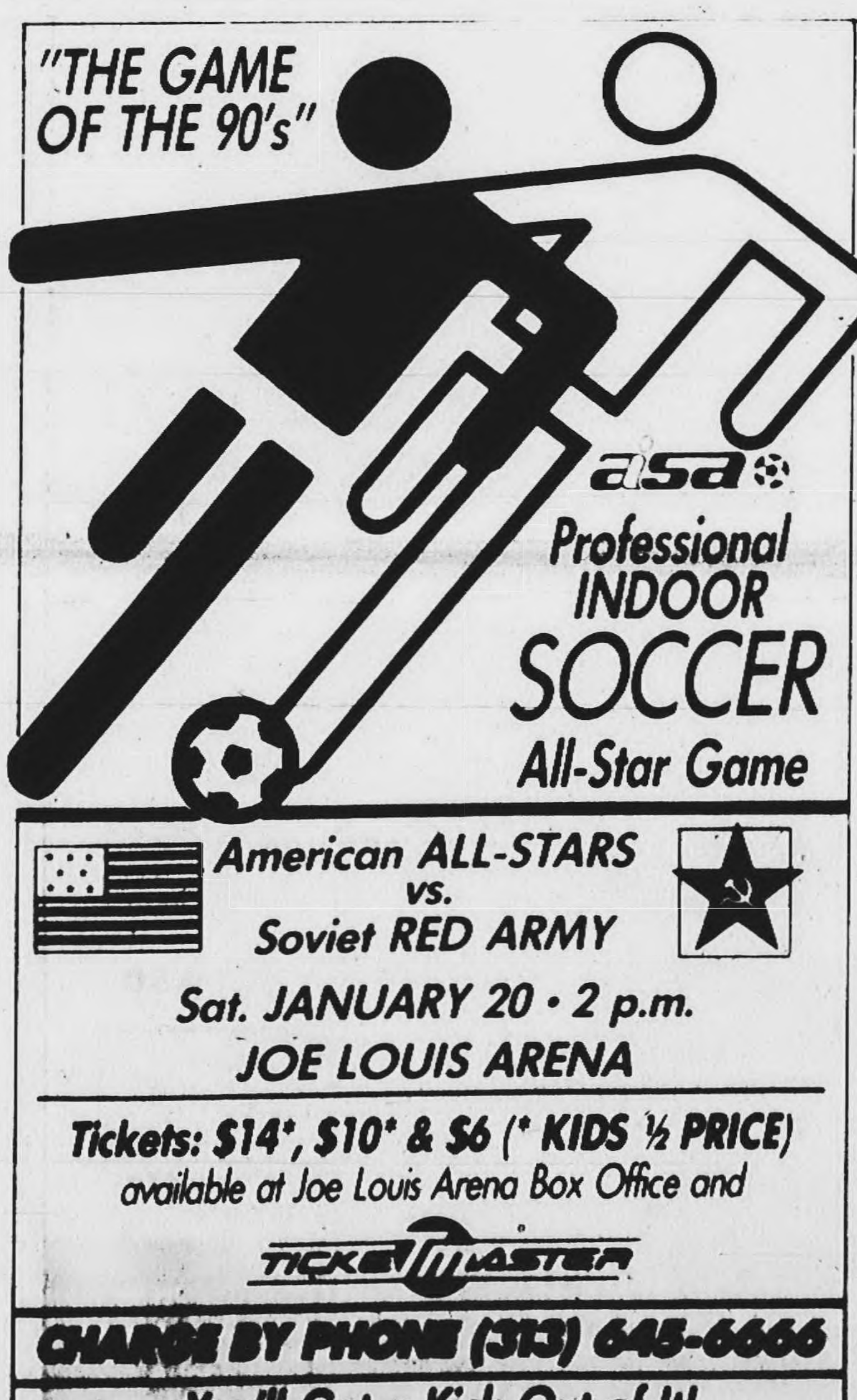



Blind bowling leagues have long history in metro area



10-pin alley

Al Harrison

MY ATTENTION WAS focused on Harry as he stood at the approach and went into his delivery. The ball traveled smoothly, hooked well and drove into the pocket for a strike. Not bad, I thought, especially since Harry is 76 years of age and totally blind.

The site was Garden Lanes on Warren Road in Garden City. At 4 p.m. Saturday,the Blind Bowlers League holds its competition.

There are several organized blind leagues in the Metropolitan Detroit Area, as well as statewide and nationally.

The blind bowlers are ABC and WIBC sanctioned, competing under the same rules and regulations as non-blind bowlers.

Plenty of family involvement takes place, as Harry's son and grandson make up the rest of the team.

Blind bowling started in the Detroit area in the 1930's and of course Harry was around to participate. He designed the guide rail which is set up at each lane to let bowlers get their directional bearing.

The league I watched, has been going since the 1940s. It has nearly 50 members, mostly from western Wayne County.

Each team has at least one bowler with sight. It's their job to let blind team members know what pins are still standing.

Some of the bowlers are partially blind and can see the outline of the lanes and in some cases the pin deck.

Averages tend to vary, with totally blind bowlers shooting in the 80s or 90s and partially blind bowlers in the 160s or women in the 120s.

This is a very social group. Each week, following competition, members participate in a pizza party and they all have lots of fun and exhuberance.

Some of the league members I watched included Florence Cunningham of Redford, Dick Krause of Westland, Carol Gillenkirk of Garden City, Pauline Brandenberger of Livonia and Elmer and Mae Kapp of Plymouth.

The instructor of the league is Ed Ritz, who has helped many blind participants over the years in learning to bowl and use the guide rail.

The American Blind Bowlers Association is the nationwide organization and Hunter is also a past president of the ABBA.

Anyone who wants more information on the Metro Blind Bowling League can call Denise Hunter at 278-8782.

• Country Lanes in Farmington Hills featured Linda Turman rolling a 624 set on games of 233-296-195 in the Ladies Noon Classic. Shirley Beagle added a 615 series on games of 204-189-222; Lori Craig had a 608 set with 189-209-210 games; Lil Vandervennet, a 561 set with games of 225 and 213; and Lucy Sosnowski, a 560 series with a 210 high game.

In the Greenfield Mixed League, Phil Szonye continued his hot streak with games of 236-219-247 for a 702 set. Bill Pietrzyk rolled a 682 set and 279 high game; Lee Snow had a 666 series and 268 best; Chuck O'Rourke, a 677 set and 247 high game; Jack Zahn, a 640 set and 246 best; Paul Lafleur, a 638 set with games of 257 and 216; Steve Mushinski, a 232 high game; Maxine Franklin, a 205 high game; and Katie Szonye, a 552 set and 213 high game.

In youth league action, Team No. 10 won the first half with Conor Krause rolling a 416 set; Rob Ashton, a 431 series; Ken Weathersby, a 482 set; and Chris Brugman, a 449.

In other prep action, Curin Green had a 418 set; Brian Csonka, a 424 set; Dale Parker, 358 series; Greg Ferri, a 151 high game.

The Juniors Division featured Team No. 8 winning the first half with Joe Milkovic rolling a 482 set, Jeff Holiday, a 316 set, Jason Holowechi, a 472 set, and Chris Herrin, a 493 set.

Other scores in the Juniors found Kandice Prieskorn rolling a 346 set with games of 167 and 163; Jarud Pope, a 429 set and 180 best Suzanne Carlson, a 500 set with games of 179 and 167; and Krista Snow, a 552 set with games of 195-173-184.

In the High School Division, Craig Chalmers had a 586 set with games of 234 and 204, and Scott Wright a 548 set with games of 189 and 192.

The Beginners League had Jerry Lema 87 pins over average with a 336 set. Dustin Harriman. 126 pins over average, shot a 276.

• At Bel Aire Lanes in Farmington, the Senior House league featured Dave Halstead rolling a 697 set and 267 high game; Gary Rosenthal, a 689 set; with games of 255 and 234; Ron Mckenzie, a 674 set with games of 257 and 247; Jay Burke, a 659 series; Ted Goldberg, a 641 set; Clark Falcione, a 640 series; and Paul Koenig, a 643 set.

In the Bel Aire Friday Mixed League, Chuck Barstow Jr. rolled a 300 game.

The Saturday Alternates had Jan Gerebics with a 549 set and 229 best.

In the Retirees League, Louise Cole had a 527 set and 199 best; Verta Allen, a 518 series and 186 top game; and John Cedilnik. a 544 set and 199 best.

The league, which competes at 10 a.m. Fridays, is searching for a few more bowlers who are age 55 or over.

• At Drakeshire Lanes in Farmington Hills, the Lads & Lassies Mixed League, featured Kirk Hein with a 264 game and 634 series.

In the Tuesday Men's Junior House League, Brian Reamy rolled games of 258-224-237 for a 719 series.

• At Merri Bowl in Livonia, the Nottingham Mixed League was led by Ron Bartoszek with a 664 series on a block of 216-247-201. John Foster was was 120 over average with a 618, including a 237 game. Doug Bingham shot a 210, while Scott Belobraydic was 136 over average with a 451 and Paul Lemieux shot a 569 series with a 228 game.

Fran Worosz took over ladies high series with a 531. Sue Foster was 80 over average at 476. Cindy Bingham was 109 over average at 484. Kathy Stage was 116 over with a 455 and Monica Tannery finished 91 over with a 475 series.

In the Merri Bowl Senior House League, Jim McFail Jr. shot a 747 series and Ken Nikkiala had a 737.

In the Right Approach Scratch Trio, Steve Paulus rolled a 717 and Charlie Riffle rolled a 714.

In the Lost Weekenders, Clarence Bishop Jr. fired a 672 series on a block of 235-231-206. Jim Dust had a 200-227-225 for a 652 and Dennis Lindsey finished with a 651 on games of 221-216-214.

Ed Malinowski fired a 706 series in the Devonshire Mixed.

Leaders in the Golden Eagles included Dave Tome, who rolled a 243-223-224/689; Dennis Archer, 212-237-198/647; Tom Pritchard, 237-258-199/694.

In the K of C Men's, Tom Demetsenare hit 279, while Bill Dembiec added a 660 series. Hank Kanner (200-207/565) led the Senior Guys and Dolls, while Alfred Guntzviller (200-211/571) was best in the Senior Left-overs.

• At Westland Bowl, Ted Bester hit a perfect game, his first sanctioned 300, en route to a 711 series in the Ford Motor Men's League. Other top scorers include Dave Tarbet, a 276 in 737 series; Gary Asher (279), Bob Ashcraft (269) and Chuck O'Rouke (258).

• At Super Bowl in Canton, D. Kuhner (254 game) led the Ford General Parts League (No. 1), while Terry Edwards, rolling a 716 set on a block of 203-258-255, paced the No. 2 circuit.

In the Van Born Auto Wrecking Ladies Trio, 158-average bowler Jerry Kilgo rolled a 236-219-246/701 set. In the Wednesday Morning Men's, Bob Chamberlain had a 226, while Scott Nelson led the Wednesday Nigh Men's with a 741 series (255-239-247).

• In the West Side Luther League at Redford Lanes, Mike Faith was the leader with a 255-461. Right behind was Ron Bruehan (248/629), Kevin Chambers (617), Dave Cornwell (242/607), Mark Raitz (6-7), Don Johnson (606) and Ron Williams (601).

• At Woodland Lanes in Livonia, Doris Macorkingdale led the Afternoon Delights with a 236 game.

High scorers in the Men's Senior House League: Jim Gagnon (712), Greg Wizgir (741) and Ron Turner (701). Chuck Simmons added a 289/699 in the Church of the Holy Spirit.

Top scorers in the Men's Trio League include Dave Norwick (278/770), Bill Stillwell (289/729), Mark Payne (268/707). Jerry Allen paced the Hygrade League with a 280/739.

In Lyndon Meadows, Sue Ducharme rolled a 233 game, while Marty Bacon brought home a 703 series in the Ford Parts League.

• At Mayflower Lanes in Redford, 73-year-old Nick Drogomir came through with a 299 game in a 719 series, while 76-year-old Jarve Woehlke led with a 254-246-256/756. (Woehlke also bowls Thursday night in the West Lutheran League.)

• At Wonderland Lanes in Livonia, Glorie Mertz led the Senior House Ladies with a block of 223-224-196.

Bob Pniewski rolled a 704 series to lead his team in a 3,316 series with a an 1,174 game. Bob's line was 227-213-264.

Meanwhile, John McGraw of the Hollowell Engineering team, had a 761 series on games of 246-257-258.

The Country Lanes team was led by Bob Mertz, who had a 689 series, including a 275 game. Other high scorers for the Country Lanes squad included Doug DeMarois (246/663) and Bob Borth (245/652).

Leading Swagelok Co. was Rick Siedlaczek, who fired a hot 705 with a block of 220-224-241.

The Fischer Buick Mazda team individual leaders included Den McDonald (227-266-228/721), Dennis Arend (279/692), Jack Boyd (244/690), Brian Meyers (247/668), Mark Ivancik (245/682) and Harry Fill (233/673).

• TEEN SKI TRIP

The Canton Parks and Recreation Department is sponsoring another teen ski trip to Alpine Valley on Friday, Feb. 2. The fee is $13 for teens with equipment, $10 for those without.

All transportation and supervision is provided by the Recreation Department staff. The bus leaves from the Canton Township Administration Building at 5 p.m. and will return at about 12:15 a.m.

All fees must be paid while registering and space is limited. Call 397-5110.

• COLLEGE HOOP

Michelle Fortier, former Plymouth Canton athlete, excelled at both ends of the basketball court in recent games for the Western Michigan women's team.

Fortier scored a career-high 18 points Jan. 3 in an 81-66 loss to Toledo, and she had five assists, five steals and four points Jan. 7as the Broncos defeated Ohio University 65-55.

• UMPIRES CLINIC

Canton Softball Center's Umpires Association will have an organizational meeting and clinic Sunday, Feb. 4. Experienced umpires and those wishing to learn are welcome. Call 483-5624 for information.

• SOCCER NEWS

High School girls who want to play soccer at Plymouth Salem this spring should attend a sign-up meeting 4 p.m., Friday, Feb. 9, in Room 2703 at Salem. Call coach Ken Johnson at 397-0668 for information.

• Canton Soccerdome is accepting registrations for its upcoming pre-outdoor training session. The session begins Thursday, March 1, and consists of six games during a four-week period. The cost per team is $475. Call 483-5624 for information.

• SOFTBALL TOURNEY

The 10th Annual Groundhogs Day Classic, a slo-pitch softball tournament sponsored by the Canton Parks and Recreation Department, will be played Saturday, Jan. 27, at Griffin Park.

The fee is $35 per team. Sixteen-inch orange softballs will be used. The tournament will only be canceled by good weather.

Interested teams should call the Recreation Department at 397-5110 for more information.

• HOCKEY CLINIC

A youth floor hockey program, which includes clinics and league play, is being sponsored by the Canton Parks and Recreation Department in cooperation with the Wayne-Westland YMCA.



The program is open to boys and girls in grades 1-6. The fee is $18 per person. The five-week clinic begins Monday, Jan. 22, and the four-week league season opens Saturday, Feb. 3.

Registrations will be processed in person or by mail at the Parks and Recreation Department, 1150 S. Canton Center Road, Canton, 48188.

• WILDCAT TRYOUTS

The Western Wayne Wildcats, a girls AAU basketball team, will have tryouts for five age-group teams at Northville High School.

On Sunday, Feb. 4, tryouts will be held for the 13-and-under and 11-and-under teams at 2 p.m.

For more information, call Fred Thomann at 459-7315 or 451-6600, Ext. 247.

• LEARN TO SKI

The Canton Parks and Recreation Department is offering two sessions of its learn-to-ski program at Riverview Highlands.

The fee is $35 per person, which includes four lessons (two per week), four lift tickets and four equipment rentals. The fee is $25 for people with their own equipment.

The second session will be the weeks of Jan. 22 and 29, the third Feb. 5 and 12. The times will be 5 p.m. for juniors (8-15) and 7 p.m. adults (over 16).

Each session consists of two, 45-minute lessons per week for beginners and/or intermediate skiers.

Skiers must provide their own transportation to the ski area. Call 397-5110 for details.

• SOCCER SIGN-UP

The Canton Soccer Club is planning to take registrations for the spring season for girls and boys who will be 5 years old and older by April 1, 1990. Open registration will be 10 a.m. to 2 p.m. on Saturday, Jan. 20, at Canton Township Hall.

• BEAT THE STREETS

A benefit four-mile, one-mile and auction for cancer patient Andy Chochol will be held at 10 a.m. Sunday, Jan. 21 at Selfridge Air National Guard Base, located at the foot of M-59 just east of I-94, in Mount Clemens. The Redford Road Runners are co-sponsors of the event.

Race day registration is from 8:30 until 9:45 p.m. at the George Street Gymnasium. Donations are $10. (Checks should be made payable to Andy Chochol.)

Trophies will be awarded to the first 10 men and women finishers, along with medals to the top 100 finishers. T-shirt swap and auction will also be held.

Pre-registration and auction items should be sent to Riders Sport Foot, 1977 E. Wattles, Troy, 48098 (call 528-3040), or Runners World, 20641 Mack Avenue, Detroit, 48236 (call 882-1325).

• TANANA TO SPEAK

Madonna College and sponsor Big Bill's Sporting Goods will conduct its annual baseball clinic, Jan. 26-27.

Guest speakers include Frank Tanana of the Detroit Tigers, Gordie Gillespie, coach of three-time NAIA champion St. Francis (Ill.) College, former Tiger and PASS broadcaster Jim Northrup, Plymouth Canton High coach Fred Crissey, and former Redford Thurston High standout and Dearborn Divine Child High head coach Mark Falvo.

The cost is $15 per player (Saturday only), $20 (Saturday coaches only) and $30 (Friday and Saturday coaches only). Included in the fee is a coaches reception (Friday night), free t-shirt and lunch (Saturday).

For more information, call Madonna College coach Mike George at 591-5029 (office) or 537-1130 (home).

• McLAIN TO SIGN

Madonna College will stage a baseball card and memorabilia show 10 a.m. until 8 p.m. Saturday (Feb. 3), and from noon to 6 p.m. Sunday (Feb. 4). The school is located at 36660 Schoolcraft Road, Livonia (at Levan).

On hand to sign free autographs on Saturday will be California Angels pitcher Dan Petry (noon to 2 p.m.) and Tiger pitcher Mike Henneman (2 to 4 p.m.).

On Sunday, former Tiger pitcher Denny McLain (1-3 p.m.) and Atlanta Braves pitching prospect Steve Avery (3 to 5 p.m.) will sign free autographs.

For more information, call Mike George at 591-5029 (office) or 537-1130 (home).

Rocks fall short in volleyball loss

Continued from Page 1

In addition, Karen Tatterton dropped seven aces on the Stevenson side of the court, and Jenny Emmett played an effective game in the back row, according to Gilles.

"We had some outstanding play from some people," he said, "but we need to work together a little better as a team and cut down on the unforced errors.

"But this was our best game so far, though we were on the short end of it."

MADAY VALLEY CABINET, Inc.
CALL TODAY 525-6511
KITCHEN REFACING
Demonstration for Do-It-Yourselfers!
by SHOWROOM PROFESSIONALS
33740 PLYMOUTH RD at Farmington Rd • LIVONIA

THE DOOR OF CHOICE
This is the door that wrote the book on energy savings. It's also the door burglars hate.
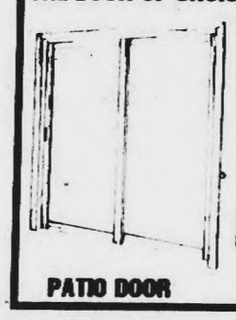
■ Exclusive Safe-T-Lock can not be forced open from the outside.
■ Double steel dead bolts lock the door at top and bottom.
■ Durable Lexan sill is maintenance-free
■ Door rides on double ball bearing wheel sets
■ Glazing available to match your climate
■ Ponderosa pine construction accepts paint or stain
■ Steel stiffener bars concealed in sash assure against warping.
It's the safe alternative for remodeling or new construction.
Marvin Window Center
8178 Cooley Lake Rd.
PATIO DOOR Union Lake 363-8175

NEED A FURNACE or REPAIR
CALL
Denmark Heating & Cooling
722-3870

LAKESIDE FISHING SHOP
"Your One Stop Fishing Shop"
12 Mile & Jefferson
St. Clair Shores
777-7003
34801 Grand River
Farmington
473-2030

SEARS By An Authorized Sears Installer
MAGNETIC INTERIOR INSULATING WINDOW SYSTEM
- Magnetic Seal reduces drafts and air infiltration
- Seals like a refrigerator door gasket
- Creates dead air space — a natural thermal barrier
- Reduces cold drafts, sweating and frosting
- Acrylic glazing — a better insulator than glass
- Custom made to fit almost any window or doorwall
- Especially effective with older, loose-fitting windows
- Helps increase home comfort


FOR A FREE IN-HOME ESTIMATE
CALL TOLL FREE
1-800-362-8418
Or call your local Sears Store
SEARS

SKI DEMO DAY
AT ALPINE VALLEY SKI AREA
SUNDAY FEBRUARY 21 9 A.M. 5:30 P.M.
Sponsored by BAVARIAN VILLAGE SKI SHOPS
ALL THE TOP SKIS - TRY THEM AT NO CHARGE
THE TOP SKI COMPANY REPS WILL BE THERE WITH THEIR TECHNICIANS AND DEMO VANS TO ASSIST YOU. GREAT SNOW & LOTS OF FUN FOR EVERYONE. SPECIAL DISCOUNT LIFT TICKET COUPONS FOR THIS EVENT ARE AVAILABLE EXCLUSIVELY AT ALL
Bavarian Village SKI SHOPS

MID WINTER OPEN HOUSE
JANUARY 20 & 21
77 beautiful acres of park and recreational paths – Four Seasons of activity with comfortable living in a special neighborhood atmosphere in Farmington Hills. Excellently serviced and maintained 1 and 2 bedroom apartments and townhouses. Easy and quick access to I-96 and I-275 – direct routes to the airport, downtown Detroit and Birmingham/Southfield areas. 9 Mile Road, 1½ miles west of Farmington Road.
CALL TODAY
478-4664
green hill
ANOTHER UZNIS DEVELOPMENT

ATTENTION:
Homeowners!
Electrical Contractors!
Builders!
Don't Miss This Sale!
1 Week Only
Decorator Recessed Lighting
Factory Promotion Sale
Approved for direct contact with insulation. Black baffled trim and 75 watt flood bulb included!
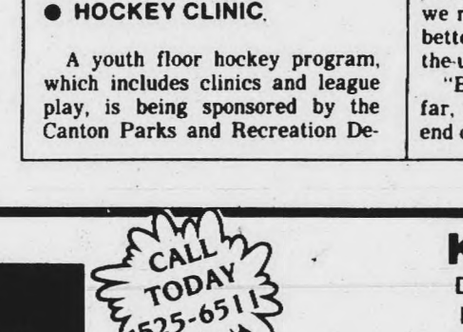
Reg. $39.95
$19.95
Hurry! Limited Quantities
Other Styles to Choose From At Discount Prices
REID Lighting
The store with bright ideas
43443 Grand River at Novi Road 348-4055
Mon., Tues., Wed. 9-6; Thurs. & Fri. til 8 p.m.; Sat. 9-5

Sports statistics / 591-2312

Brother Rice makes statement against CC

Out-skated, out-hustled and out-checked from the start, Redford Catholic Central was no match Saturday for rival Birmingham Brother Rice, losing a Michigan Metro High School Hockey League clash before 1,200 fans at Redford Arena, 7-1.

With the victory, Rice should move up in the state rankings. The Warriors are 9-1-1 overall and 6-0-1 in league play.

CC, which played without top scorer Keith Bozyk (broken finger) and starting goalie Matt Fennelly (knee problem), fell to 8-2-2 overall and 3-1 in the Metro.

Senior Craig Sherby paced the winners with a pair of goals.

Rice jumped out to a 3-0 first-period lead on goals by Tim Capaldi, Steve Morrow and Brian Hartwell. The Warriors added two more in the second, one each by Sherby and Matt Green. In the third period, Sherby and Anthony Jalaba scored.

CC averted the shutout at 8:42 of the final period when Jesse Hubenschmidt beat Rice goalie Paul Saunders (14 saves). Matt Keenan and Paul Pirronello assisted on the play.

hockey

CHURCHILL 2, LAKELAND 2: In a penalty-filled non-league game Saturday at the Lakeland Arena, Livonia Churchill (5-4-2) and host Milford Lakeland battled to a draw.

The Chargers jumped out to a 2-0 first-period lead on goals by Mark Michels (unassisted at 13:59) and Tony Schuer (from Paul Pagnani and Marty Croll at 8:57).

Lakeland rallied for a pair of second-period goals, one each by Jeff McCauley (unassisted at 3:42) and Eric Tunison (from Jason Leist at 1:23).

In the third period, Churchill goalie Dave Watson came up with a couple of key saves to preserve the tie.

"We had too many penalties (15) that we had to kill," said Churchill coach Rudy Varvari. "There was no tempo to the game and our power-play didn't click."

Lakeland was whistled for 12 penalties.

rankings

The following is the result of an unscientific poll conducted by the Observer sports staff. Teams are rated according to strength of schedule, overall seasonal performance, and record. Schools eligible must be located in the Observerland coverage area: Livonia, Redford, Wayne-Westland, Garden City, Plymouth-Canton, Farmington and Walled Lake.

BOYS BASKETBALL

1. Redford Bishop Borgess
2. Wayne Memorial
3. Plymouth Salem
4. North Farmington
5. Livonia Stevenson

GIRLS VOLLEYBALL

1. Farmington Hills Mercy
2. Livonia Ladywood
3. Livonia Churchill
4. Wayne Memorial
5. Livonia Stevenson

WRESTLING

1. Plymouth Salem
2. Redford Catholic Central
3. Westland John Glenn
4. Plymouth Canton
5. Redford Union

BOYS SWIMMING

1. Redford Catholic Central
2. Livonia Stevenson
3. Plymouth Salem
4. Plymouth Canton
5. North Farmington

GIRLS GYMNASTICS

1. Plymouth Canton
2. North Farmington
3. Plymouth Salem
4. Livonia Clarenceville
5. Farmington

BOYS HOCKEY

1. Redford Catholic Central
2. Livonia Stevenson
3. Livonia Churchill
4. Livonia Franklin

hockey standings

SUBURBAN HIGH SCHOOL HOCKEY LEAGUE STANDINGS

(As of Jan. 15)

Team	W	L	T	Pts	GF	GA
Stevenson	4	1	0	8	36	6
Churchill	4	1	0	8	29	17
Wyandotte	4	2	0	8	33	30
Franklin	3	3	0	6	21	33
B.H. Andover	2	4	0	4	24	30
SF Lathrup	1	4	0	2	17	28
B.H. Lahser	1	4	0	2	15	34

SCORING LEADERS

Player	G	A	Pts
Daniel (Wyan.)	8	12	20
[illegible] (Steve.)	11	7	18
[illegible] (Wyan.)	8	10	18
[illegible] (Andover)	10	7	17
[illegible] (Lathrup)	9	4	13
[illegible] (Wyan.)	6	7	13
[illegible] (Frank.)	6	5	11
Zamler (Andover)	5	6	11
Sharkey (Frank.)	4	7	11
[illegible] (Steve.)	4	5	9
Bruce (Andover)	4	5	9
McKay (Frank.)	6	2	8
[illegible] (Church.)	5	3	8
[illegible] (Lathrup)	3	5	8
[illegible] (Church.)	2	6	8
[illegible] (Steve.)	2	6	8
[illegible] (Frank.)	0	8	8
[illegible]	3	4	7
[illegible] (Wyan.)	1	6	[illegible]

the week ahead

BOYS BASKETBALL
Thursday, Jan. 18
H.W. Notre Dame at Redford CC, 7:30 p.m.
Red. Temple at Warren Bethesda, 8 p.m.

Friday, Jan. 19
Wayne Memorial at Trenton, 6:30 p.m.
Liv. Clarenceville at Det. Luth. West, 7 p.m.
Liv. Churchill at Liv. Franklin, 7:30 p.m.
Westland Glenn at Liv. Stevenson, 7:30 p.m.
Ply. Canton at Northville, 7:30 p.m.
N. Farmington at Ply. Salem, 7:30 p.m.
W.L. Central at Farmington, 7:30 p.m.
Farm. Harrison at W.L. Western, 7:30 p.m.
Redford Union at Garden City, 7:30 p.m.
Taylor Center at Red. Thurston, 7:30 p.m.
Warren DeLaSalle at Bishop Borgess, 7:30 p.m.
M.C. Holy Cross at St. Agatha, 7:30 p.m.
N. Branch Wesleyan at Luth. Wsld., 7:30 p.m.
B.H. Roeper at Huron Valley, 8 p.m.
Red. Temple at Det. Evangel, 8 p.m.

Saturday, Jan. 20
Redford Union Alumni Game, 7 p.m.

PREP HOCKEY
Thursday, Jan. 18
Redford CC at Riv. Gab. Richard, 8 p.m.

Friday, Jan. 19
Liv. Stevenson vs. Bloomfield Lahser at Livonia's Edgar Arena, 6 p.m.

Saturday, Jan. 20
Liv. Stevenson at Howell, 7 p.m.
Liv. Franklin vs. Milford High at Lakeland Ice Arena, 7:30 p.m.
Redford CC at Grosse Pte. North, 8 p.m.
Liv. Churchill vs. Port Huron at F.H. McMorran Arena, 8:30 p.m.

MEN'S COLLEGE BASKETBALL
Saturday, Jan. 20
Siena Hts. JV at Schoolcraft, 7:30 p.m.
Oakland CC at St. Clair CC, 7:30 p.m.

WOMEN'S COLLEGE BASKETBALL
Thursday, Jan. 18
Madonna at Northwood Institute, 5:45 p.m.

Saturday, Jan. 20
Schoolcraft at Adrian College JV, 1 p.m.
Siena Heights at Madonna, 5 p.m.

swimming

OBSERVERLAND BOYS SWIMMING/DIVING LIST

Following are the best boys swim times and diving scores recorded by area swimmers. Coaches or designated representatives should report updates to Plymouth Salem coach Chuck Olson at 451-6447 from 3 to 4:30 p.m. weekdays. Olson compiles the list weekly for the Observer.

200 MEDLEY RELAY
(state cut: 1:43.99)

Redford Catholic Central	1:44.92
Plymouth Salem	1:44.94
Livonia Stevenson	1:45.41
Plymouth Canton	1:48.32
Livonia Churchill	1:54.60

200 FREESTYLE
(state cut: 1:49.29)

Ron Orris (Salem)	1:44.92
Troy Shumate (Catholic Central)	1:49.35
Scott DeWolf (Stevenson)	1:51.00
Alan Afsari (Catholic Central)	1:52.69
Mike Goecke (Stevenson)	1:52.90
Kevin Markell (Catholic Central)	2:00.75
Craig Wilsher (Salem)	2:00.76
Brett Meik (Salem)	2:02.12
Matt Tertel (Canton)	2:02.21
Eric Peterson (Stevenson)	2:02.40

200 INDIVIDUAL MEDLEY
(state cut: 1:49.29)

Ron Orris (Salem)	2:04.10
Aaron Reider (Stevenson)	2:04.10
Troy Shumate (Catholic Central)	2:04.90
Scott DeWolf (Stevenson)	2:07.17
Randy Teeters (Catholic Central)	2:08.83
Devon Fekete (Catholic Central)	2:09.41
Ryan Freeborn (Stevenson)	2:12.60
Eric Bunch (Salem)	2:13.55
Curt Witthoff (Salem)	2:14.59
Steve Geddes (Canton)	2:15.42

50 FREESTYLE
(state cut: 22.69)

Ron Orris (Salem)	21.73
Troy Shumate (Catholic Central)	23.18
Chris Caiola (Salem)	23.22
John Brogan (Catholic Central)	23.67
Taki Caranicolas (Stevenson)	24.00
Joe Pawluszka (Salem)	24.06
Alex Goecke (Stevenson)	24.20
Mike Goecke (Stevenson)	24.35
Mark Walls (Churchill)	24.63
Dave Edwards (Churchill)	24.70

DIVING
(regional cut: six firsts)

Pat McManaman (Salem)	240.00
Jason Norrid (Stevenson)	225.25
Kevin Cox (Churchill)	195.50
Nick Atwell (Canton)	170.15
Jon Sterling (Canton)	168.70
Steve Saffarey (Salem)	167.90
Ben Boedigheimer (Stevenson)	167.10
Dennis Leahy (Churchill)	167.00
Chris Berg (Canton)	160.45
Jon Bonk (Canton)	149.65

100 BUTTERFLY
(state cut: 55.59)

Ron Orris (Salem)	52.90
Troy Shumate (Catholic Central)	55.11
Scott DeWolf (Stevenson)	55.20
Bryce Anderson (Canton)	56.72
Taki Caranicolas (Stevenson)	58.20
Mike Hoeflein (Catholic Central)	58.29
Albert Sneath (Salem)	59.78
Eric Bunch (Salem)	1:00.13
John Brogan (Catholic Central)	1:02.42
Mike Gravina (Stevenson)	1:02.78

100 FREESTYLE
(state cut: 49.79)

Ron Orris (Salem)	47.28
Mike Hoeflein (Catholic Central)	51.17
John Brogan (Catholic Central)	51.85
Alan Afsari (Catholic Central)	52.31
Joe Pawluszka (Salem)	52.49
Chris Caiola (Salem)	52.83
Brian Dynda (Catholic Central)	53.16
Andy Lang (Canton)	53.78
Mark Walls (Churchill)	54.70
Joe Petrillo (Stevenson)	55.07

500 FREESTYLE
(state cut: 4:55.79)

Ron Orris (Salem)	4:37.95
Troy Shumate (Catholic Central)	4:54.39
Scott DeWolf (Stevenson)	4:55.80
Aaron Reider (Stevenson)	5:05.68
Devon Fekete (Catholic Central)	5:13.16
Ryan Freeborn (Stevenson)	5:15.60
Brett Meik (Salem)	5:19.31
Eric Peterson (Stevenson)	5:20.80
Steve Geddes (Canton)	5:22.35
Joe Petrillo (Stevenson)	5:26.40

100 BACKSTROKE
(state cut: 57.69)

Ron Orris (Salem)	55.60
Mike Hoeflein (Catholic Central)	57.99
Aaron Reider (Stevenson)	58.10
Scott DeWolf (Stevenson)	1:00.52
Ryan Freeborn (Stevenson)	1:00.85
Bryce Anderson (Canton)	1:02.15
Curt Witthoff (Salem)	1:03.80
Albert Sneath (Salem)	1:04.16
Rich Bennett (Stevenson)	1:04.70
Dave Nevi (Canton)	1:06.00

100 BREASTSTROKE
(state cut: 1:03.59)

Alex Goecke (Stevenson)	1:03.50
Randy Teeters (Catholic Central)	1:05.80
Devon Fekete (Catholic Central)	1:06.10
Bryan Kepper (Salem)	1:07.72
Mark Erickson (Salem)	1:07.74
Ron Trosin (Canton)	1:07.74
John Stridiron (Salem)	1:08.54
Eric Peterson (Stevenson)	1:09.70
Kevin Beach (Canton)	1:10.14
Chris True (Catholic Central)	1:10.93

400 FREESTYLE RELAY
(state cut: 3:23.99)

Plymouth Salem	3:27.33
Redford Catholic Central	3:27.69
Livonia Stevenson	3:30.34
Plymouth Canton	3:38.51
Livonia Churchill	3:47.43

Glenn's Kuban top grappler in Lathrup dual meet tourney

wrestling

Westland John Glenn and Redford Union finished one-two respectively in a round-robin dual meet wrestling invitational Saturday at Southfield-Lathrup.

Glenn went unbeaten in five dual meets, defeating RU (49-15), Highland Park (63-9), Lathrup (45-19), Livonia Stevenson (51-11) and West Bloomfield (40-16).

The win increases the Rockets' overall dual meet record to 15-2.

Going unbeaten on the day for was Glenn 171-pounder Kraig Kuban, who scored a 21-4 technical fall against 1989 state qualifier Aristotle Wilson of Highland Park. Kuban leads the Rockets with a 26-1 overall record.

Other unbeaten Glenn grapplers included 140-pounder Cory Buckalew, now 21-7 overall; 152-pounder Zac Bozanic; 189-pounder Garnett Woody, now 25-4; and heavyweight Jason Dunn.

Those earning second place spots for Glenn included 103-pounder Jeremy Samples, 112-pounder Damian Tucker, 125-pounder Karl Pace (now 21-5), 130-pounder Eric Ewing (now 20-5) and 145-pounder Wesley Lopez.

REDFORD UNION also made a strong showing, winning four of five matches to up its overall dual-meet mark to 11-3.

The Panthers scored wins over Stevenson (30-24), West Bloomfield (45-27), Lathrup (42-31) and Highland Park (51-17).

Senior Eric Buckberry, a 145-pounder, increased his record to 17-7 overall with two pins among his five victories. He was voted Team MVP for the day.

Freshman heavyweight Pat Srock went 1-1 with three voids.

Posting 3-2 records on the day were junior Craig LeTournea (130), senior Jim Blalock (152), sophomore Kevin Hanus (160) and junior George DeBates (171).

Both LeTourneau and DeBates are 18-4 overall.

One of DeBates' losses came against Kuban of Glenn.

Top schools invade CC Invitational

Redford Catholic Central wrestlers will try to keep their winning streak intact Saturday at the 26th Annual Catholic Central Invitational.

The Shamrocks have won their tournament the last three years but will have to best a tough field to repeat.

CC's chief threat is No. 1-ranked and defending state champion Temperance Bedford. The two, in fact, have historically dominated the tournament. The Shamrocks have won it 11 times, the Mules 10.

The 12-team lineup also includes Berkley, Birmingham Brother Rice, Davison, Grand Ledge, Holt, Lansing Eastern, Milford Lakeland, Mount Clemens, Warren Lincoln and Wayne Memorial. Bedford was second last year and Rice third.

The wrestling begins at 11 a.m., and the finals are tentatively scheduled for 7 p.m. Admission is $3 for the entire day.

NINE STATE champions participated in the invitational last year, and six also were winners at the CCI.

The six doubles winners were CC's Jay Helm (140), Flint Kearsley's Tony Hill (112), Rice's Kevin Kinane (119), Grandville's Greg Paiz (125), Lansing Sexton's Chris Henderson (135) and Rice's Dean Moscovic (160).

Wrestlers who didn't win CCI championships but were state champions included CC's Matt Helm (130), Sexton's Gino Chouinard (152) and CC heavyweight Lee Krueger, who lost an overtime decision to Bedford's Roman Rimmer in the CC finals.

THINKING ABOUT A NEW FURNACE?
CALL TODAY bryant
FOR FREE ESTIMATE
476-7022
ANYTIME
D & G HEATING & COOLING
19140 FARMINGTON • LIVONIA

NOTICE
WE'RE MOVING
Due to the phenomenal growth we have experienced this past year, Fireplace & Spa Center in Westland has to move to larger accommodations. After 12 years at the same location we have accumulated thousands of items that would be too costly to move. All floor models will be sold at unbelievable prices that will never be repeated. Don't wait until you hear about it from someone else! Come in today to save on spas, chemicals, spa accessories, wood stoves, inserts, tool sets, fireplace doors, gas logs, fireplace accessories, and a whole lot more.
Everything must go, but when it is gone it's gone forever. Many items priced well below actual cost. Our loss is your gain.
See us now for your best selection.

A-1 FIREPLACE & SPA CENTER
33500 Ford Rd. • Westland • 427-6370

SALEM LUMBER
30650 plymouth road
livonia
422-1000
"home of old-fashioned service"

decorate and insulate!
with Armstrong high-performance
Fiberglass Ceiling Panels
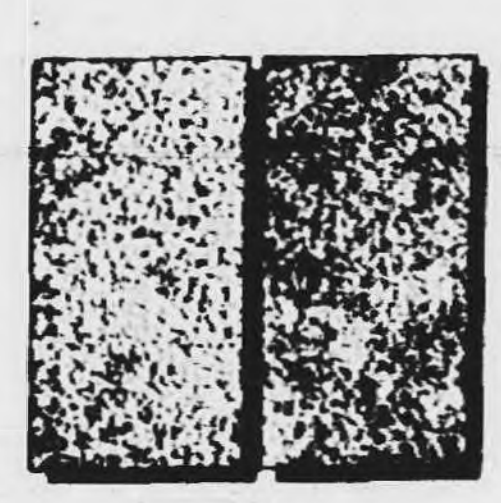
403 esprit 2'x4' $3.19 per panel
404 pebble 2'x4' $3.88 per panel
Armstrong

NEW ROOMS FOR SALE

Man-made finish on genuine Masonite® Brand hardboard.
4'x8'x1/4" panels
modern 2" oc grooves
pinemill cream
• grey • tan • blue $13.49
woodfield
• chestnut • walnut • hazelnut $14.49
bleached oak
• white $14.49
MASONITE CORPORATION
all in stock

winter values

2"x2" 72¢
*2"x6" $2.30
*2"x8" $3.60
6 ft. lengths # 2 or better dry pine
2"x10" $4.00
*2"x12" $6.58
select your own from our in-store stock
*also available in select grade at higher price

remodel your kitchen
with real oak cupboard doors
in nine sizes from 12½" x 16½" @ $21.90
to as large as 15½" x 28½" @ $26.10
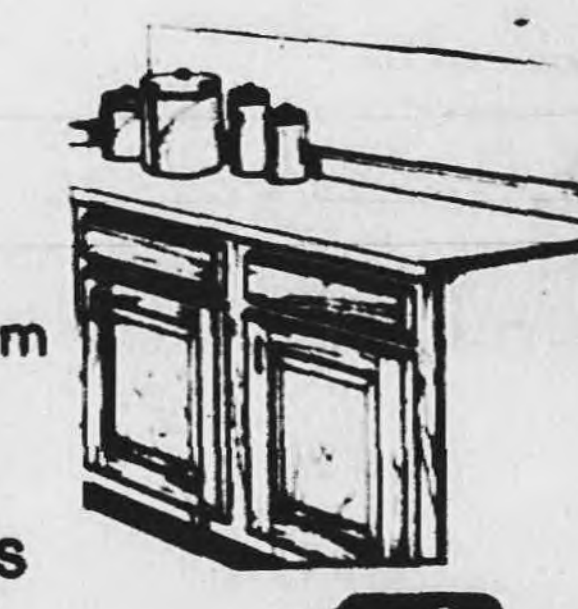
MASONITE CORPORATION
all in stock

foam panelbacker
$3.29 6 pc. pkg.
approx. 14"x48"
¾" thick
use with 1x3" furring
1x2 dry furring 10 pc. bdl.
6' .... @ $3.60
7' .... @ $4.20
8' .... @ $4.80


4' x 8' sheet stock sale
¼" birch $17.00
¼" birch @ $32.00
¾" birch $36.00

"easy tailgate loading"
¼" oak $22.00
¾" oak $46.00
we cut plywood and particleboard

prices effective thru january 31, 1990
store and shed hours
monday thru friday [illegible]
sunday [illegible]

upcoming
things to do

● **JAMES TATUM**

Jazz pianist James Tatum will be the solo performer at the Detroit Public Library's 46th annual Hackley Concert at 7 p.m. Wednesday, Feb. 7, at Friends Auditorium at the Main Library at the Cultural Center in Detroit. Tatum is a pianist, composer, educator, recording artist, and director of the James Tatum Trio Plus. There is no admission charge for the concert.

● **AFRICAN-AMERICAN**

The Detroit Public Library will open its month-long salute to African-American history and culture with a program at 7 p.m. Wednesday, Jan. 31, at Friends Auditorium at the Main Library in Detroit. Lawrence C. Patrick Jr., president of the Detroit Board of Education, will deliver the keynote address. The program will feature the New Graystone Jazz Orchestra, Alvin Aubert presenting folktales and poetry, and Sundiata Keita with the Omowale African Dancers and Musicians. There is no admission charge.

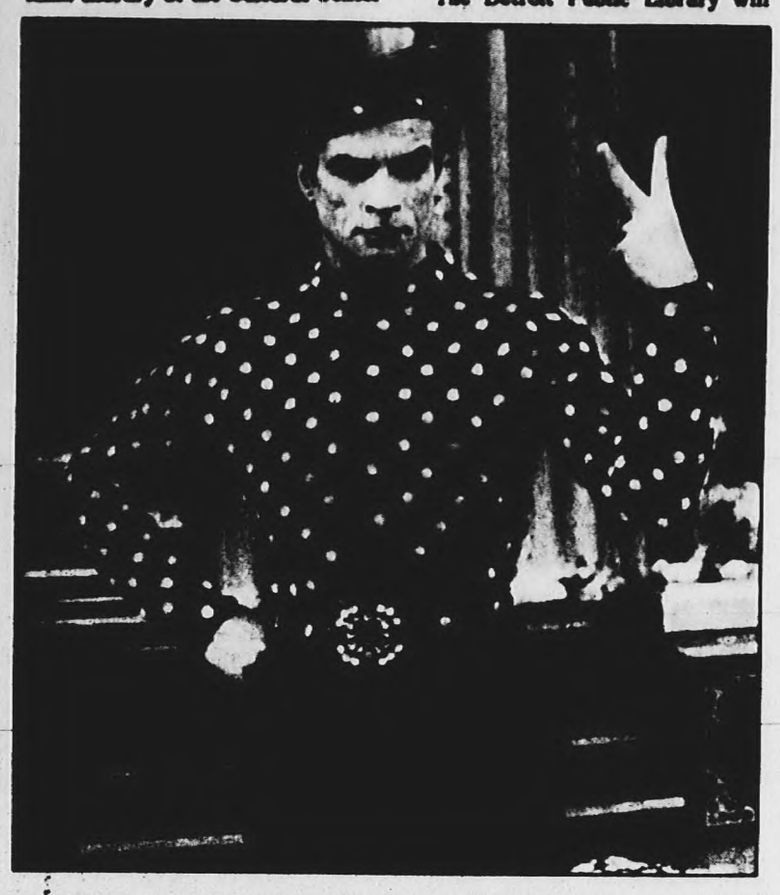

Rudolf Nureyev is the King in the musical "The King and I," through Sunday, Jan. 21, at Detroit's Fox Theatre.

● **TOM PETTY**

Rockers Tom Petty and the Heartbreakers will appear at the Palace of Auburn Hills at 8 p.m. Sunday, Feb. 11. Special guest Lenny Kravitz will open the show. Tickets at $20 (reserved) are on sale at the Palace box office and all Ticketmaster outlets. Tickets also may be charged by calling 645-6666. For more information, call the Palace box office at 377-8600.

● **MYSTERY-COMEDY**

Performances of the Clarkston Village Players production of "Sherlock's Last Case," a mystery comedy in two acts, continue Friday-Saturday, Jan. 19-20 and 26-27. The play deals with the relationship between Holmes and Watson and their arch-rival Moriarty. Jack McCaffrey is director; Holly McCaffrey, producer. Cast members are Al Bartlett, Larry McGee, Vern Vackaro, Mary Beth Bovea and Karen Gottwald. Ticket price is $6 at Tierra Arts in Clarkston or call 681-3937 after 5 p.m.

● **CIVIC THEATER**

Ann Arbor Civic Theatre's Main-Street Productions presents the drama "A Lesson From Aloes" by Athol Fugard, directed by Anne Kolaczkowski Magee. Performances are at 8 p.m. Thursday-Saturday, Feb. 1-3, 8-10, 15-17, at the AACT building in Ann Arbor. General admission tickets are $6; Thursday tickets are two for one. Tickets are on sale at the AACT box office. For ticket information call 662-7282 (Monday-Friday, 1-4 p.m., also taking reservations at this box office) or call 763-TKTS.

● **NEW KIDS**

Due to re-routing and travel logistics, the New Kids on the Block upcoming concert Tuesday, Jan. 23, at the Palace of Auburn Hills has been rescheduled for Wednesday, June 27. All tickets purchased for the original concert date will be honored. Refunds for those ticketholders unable to attend the rescheduled date will be available at point of purchase through Wed., Feb. 7. New Kids on the Block was honored recently in Billboard as the number one artist of 1989 for having the most charted albums and singles (10) on the national record charts. The group's current album, "Hangin' Tough," has sold in excess of seven million copies.

● **BLUEGRASS MUSIC**

NewTradition Concerts Inc. hosts bluegrass group Doyle Lawson and Quicksilver who will perform at 8 p.m. Saturday, Jan. 20, at the Lila R. Jones Theater at the Royal Oak Campus of Oakland Community College. Tickets at $12 general admission are available at all Ticketmaster outlets, or charge by phone at 645-6666. Tickets also are on sale at the OCC Royal Oak Campus bookstore.

● **ST. DUNSTAN'S**

"The Secret Affairs of Mildred Wild" will be preented at 8:30 p.m. Friday-Saturday, Feb. 9-10 and 16-17, and Thursday-Saturday, Feb. 22-24, at St. Dunstan's Playhouse in Bloomfield Hills. The comedy stars Nina Kircher as would-be Hollywood superstar Mildred Wild. Tickets are $10 for adults; $5 for students. For reservations call 644-0527.

● **'BERKSHIRE MADNESS'**

The Berkshire Hotel & Tap Ltd. (Theatre Arts Productions of Farmington Hills) presents the first edition of the murder mystery "Berkshire Madness" at the hotel in Southfield. The production continues every Saturday through March, with cocktails at 7:30 p.m., dinner at 9:30. The show starts during cocktails and finishes after dinner. Dinner and show only is $89 per couple.

● **FILM SERIES**

The film "The Front" will be the final presentation in a three-part film series sponsored by the Adat Shalom Adult Study Commission and arranged by film critic Dan Greenberg. "The Front" will be screened at 7 p.m. Sunday, Jan. 21, at the synagogue in Farmington Hills. Coffee and discussion will follow. The series is open to the public without charge. For more information call 851-5100.

On the Town
DINING & ENTERTAINMENT

Mama Mia
BANQUET FACILITIES UP TO 300
SORRY NO DISCOUNTS APPLY
DINNER FOR TWO
Choice Of
Broiled Tenderloin Steak
Chicken Cacciatore
Boston Scrod
Lasagna
$10.95
27770 Plymouth 1¼ Blks. W. of Inkster Rd. LIVONIA 427-1000
19385 Beech Daly Just South of Grand River REDFORD 537-0740

A DETROIT CLASSIC FOR OVER 40 YEARS
Close to the Fox, Fisher & Hilberry
Five minutes from Tiger Stadium, Joe Louis Arena & Cobo Hall
The Finest in Northern Italian Cuisine
Specializing in:
"Provini" Veal, Chateaubriand & Prime Lamb Chops
Tableside Cooking
VALET PARKING
BANQUET FACILITIES
Call For Reservations
833-9425
4222 Second Ave. • Detroit (between Willis & Canfield)
M-Th 11:30-11, Fri. 11:30-12
Sat. 4-12, Sun. 2-11

DON PEDRO'S
MEXICAN SAMPLER PLATTER for TWO $9.95
Includes: Steak Fajita, 2 Tacos, Cheese Enchilada, El Padre Burrito, Tostada, Guacamole Dip, Rice & Beans.
Dine In Only • With Coupon • Expires 1-31-90
Not valid with any other offer.
N 7 Mile Telegraph Grand River 6 Mile OPEN 7 DAYS
FREE BANQUET ROOM AVAILABLE
Mexican or American Cuisine
24366 GRAND RIVER
(3 Blocks W. of Telegraph) • 537-1450

Le Bordeaux
Casual Dining in an Elegant Atmosphere at Reasonable Prices.
DINNER SPECIALS
SURF & TURF 8 oz. Lobster 10-12 oz. N.Y. Strip $19.95
SEAFOOD PLATTER Stuffed Flounder Shrimp, Frog Legs & Broiled Fish $14.95
SWORDFISH $11.95
SUPER FISH FRY $6.95
PRIME RIB FOR TWO $14.50
Dinner Specials include soup or salad, vegetable, potato or rice, bread & butter
Above Specials Good with coupon thru 1-25-90
ENTERTAINMENT MONDAY-SATURDAY BY WALLY GIBSON & CO. MUSIC 50's, 60's, 70's, 80's
30325 W. 6 MILE RD. LIVONIA 421-7370

SALE: TO EQUALIZE THE VALUE OF OUR INVENTORY IN STOCK
CLOSING ONE OF OUR BEST YEARS IN BUSINESS, WE ARE OFFERING LOW, LOW, LOW PRICES ON EVERY TOP-OF-THE-LINE GRAND AND CONSOLE. CHOOSE FOR IMMEDIATE DELIVERY: BECHSTEIN (Germany), KIMBALL (USA), SOJIN by DAEWOO (Korea), WURLITZER (USA), SCHIMMEL (Germany). INCLUDED ARE CHRISTMAS TRADE-IN CONSOLES AND GRANDS BY KAWAI, KIMBALL, STEINWAY MODEL B AND MODEL M (coming thru the shop).
• Matching Benches • Concert Tuning
NOW, NOW, NOW IS THE TIME TO OWN A WORLD CLASS PIANO AT ROCK BOTTOM PRICES!
• BANK TERMS • MASTERCARD • VISA
Smiley Brothers "A TRUSTED NAME IN MUSIC" • FREE PARKING
DETROIT 875-7100 5610 Woodward One Block N. of Art Institute Daily 9-5, Open Sun. by Appt.
BIRMINGHAM 647-1177 1010 N. Hunter 3 Blocks S. of Big Beaver, where Hunter joins Woodward Daily 10-5, Tues. & Thurs. 'til 8, Sun. 1-5
• BIRMINGHAM OPEN SUNDAY 1-5

NOW TAKING RESERVATIONS FOR CHRISTMAS PARTIES
THE EAGLE'S NEST
28937 Warren Ave. Garden City, Michigan 522-2420
NOW APPEARING "Ken & Chris" at 9 p.m. Thursday, Friday & Saturday
COUPON
LUNCH & DINNER SPECIALS *
1st Lunch at Regular Price, 2nd Lunch*... ½ OFF
*Same Price Lunch or Less
Expires January 27, 1990
Banquet Facilities for all occasions
Complete Carry-Out Service

Ralphs
211 N. Newburgh WESTLAND 722-7788
FRIDAY and SATURDAY SPECIALS
8 oz. N.Y. Strip Steak/w 21 Breaded Shrimp $12.95
Breaded Baked White Fish /w White Wine Caper Sauce $10.95
Shrimp Fromage $13.25
Chicken Froncese $8.95
Entertainment Fri. and Sat.
"HORIZON"
For Your Listening & Dining Pleasure
BANQUET ROOM AVAILABLE

Disney AUDITIONS
Professional Dancers, Singers Who Move, Musical Theatre Performers
All our world's a stage and we're casting professionals to be a part of the magic at Walt Disney World® Resort in Florida.
To qualify, you must be at least age 18 by May 1, 1990. Bring current, non-returnable resume and photo. Requirements: singers and musical theatre performers memorize two vocal selections (one ballad, one uptempo) and bring vocal sheet music in your best key. Accompanist provided; no tapes. Singers must have movement ability and may be asked to learn at least one movement combination. Bring dance attire. Dancers are taught dance combinations.
DETROIT, MI
January 29 (Monday) 9 AM
Callback January 30 (Tuesday)
Mary Grove College
Madame Cadillac Building
8425 W. McNichols
No appointment necessary. If you have questions, call Walt Disney World Auditions at 407/345-5701 Monday – Friday, 10AM-4PM.
© The Walt Disney Company
Walt Disney World

The NOVI HILTON'S
MARDI GRAS
CELEBRATION!
Featuring a savory "Taste of Mardi Gras" Buffet
and the sweet sounds of Detroit's own
Red Garter Band!
The sights, sounds and tastes of festive New Orleans come to the Novi Hilton Friday nights!
Tasting Hot, Hot, Hot
Cajun spiced shrimp •crayfish salad •sweet potato souffle •chicken jambalaya •seafood gumbo •crawfish etouffee •blackened fish •rib eye of beef •pecan pie •baked apple in caramel bourbon sauce •Plus many more exciting Cajun & Creole specialties included in our unlimited New Orleans' buffet.
Bourbon Street Cocktail Specials available too!
A Real Creole Deal
Adults:$17.95 - Seniors:$15.95
Children:$10.95
Every Friday night from 6pm till 11pm
Call for reservations 349-4000.
NOVI HILTON
I-275 at 8 Mile Road

AMERICAN ICE THEATRE
DOROTHY HAMILL
BROADWAY on ice
An Elegant and Heartstopping evening of Theatre; a musical journey through Broadway's most memorable hits.
STARRING
Judy Blumberg & Michael Seibert
SPECIAL GUEST STAR
Eric Hamelin
The Broadway on Ice Ensemble
America's most beloved Olympic figure skating star makes her MUSICAL COMEDY AND ACTING DEBUT in this spectacular new concept designed exclusively for the theatre stage.
"The BEST of BROADWAY with Olympic Gold . . . the icing on the cake." ENTERTAINMENT TONIGHT
"Skating, singing, dancing and acting . . . a logical progression from the standard ice show." USA TODAY
A Walt Borak Production, Inc.
Tue. JANUARY 30 - Sun. FEBRUARY 4
FOX THEATRE
Tue., JAN. 30 ..... 8:00 pm
ALL TICKETS $5.00 OFF no coupon necessary WNIC
Wed., JAN. 31 ..... 8:00 pm*
Thu., FEB. 1 ..... 8:00 pm*
Fri., FEB. 2 ..... 8:00 pm
Sat., FEB. 3 ..... 2:00 pm* ..... 8:00 pm
Sun., FEB. 4 ..... 2:00 pm ..... 7:00 pm
* KIDS (under 14) and Seniors (over 62) $2.00 OFF all prices.
TICKETS: $22.50, $17.50 & $15.00
On sale NOW at the Joe Louis Arena Box Office, Fox Theatre Box Office and all TICKETMASTER Outlets including Hudson's and Harmony House.
CHARGE BY PHONE (313)645-6666
General Information (313) 567-6000 GROUP DISCOUNTS (313) 567-7474

The Observer Newspapers

Entertainment

Ethel Simmons editor / 644-1100

Thursday, January 18, 1990 O&E

★7D

He finds his star on 'Guiding Light'

By Cathie Breidenbach
special writer



'Each day when I go in, I can approach the character in a different way. I can be mean in a nice way, nice in a mean way. I'm gradually learning what it's like to be Gary Swanson, charming, charismatic and fun.'

— William Bell Sullivan

ACTOR WILLIAM BELL SULLIVAN came home from New York over the holidays to visit his parents, Sully and Jonnie Sullivan in West Bloomfield.

He sat in their homey kitchen while chicken browned in the oven and homemade rolls kept warm atop the stove, and he spoke of the career in film and television he has built since graduating in the '70s from West Bloomfield High School.

Now an established actor, he began like many unknown hopefuls begin — by uprooting and heading west for California, land of dreams and disappointments. Last September, Sullivan signed a three-year contract to star as Gary Swanson in "Guiding Light," the CBS afternoon soap opera. His sixth film, "The Hunt for Red October" starring Sean Connery, is due out this spring.

In the thriller based on Tom Clancy's best seller, Sullivan says, "I play a feature role as submarine captain, Lt. Commander Mike Hewitt." He says its not a gigantic part, but he couldn't turn down a chance to work with stars like Sean Connery, Alec Baldwin and James Earl Jones.

SULLIVAN MAY credit Lady Luck for part of his success, but in the acting business, luck smiles on those with proven talent, accumulated acting experience, and sheer persistence.

Sullivan has paid his dues. His resume is crowded with an impressive list of credits he has earned through the years — credits in films, live theater and TV guest appearances on prime-time network shows such as "Designing Women," "Dynasty" and "Three's Company."

Now with a starring role on TV and a part in, as they say in the business, "a major motion picture," Sullivan has emerged from the mass of hopefuls who swarm to Hollywood and New York looking for a break and willing to take any job that comes along just to be able to act.

He's a star — perhaps a lower-magnitude star, but a hopeful no longer. From Montana to Maryland, devoted soap opera fans across the country recognize his face; he gets daily fan mail, and a wardrobe mistress took him to Saks and spent $20,000 on clothes just for his character.

Sullivan remembers his early days as a hopeful taking bit parts on television and playing in B movies, and he is happy about the three-year "Guiding Light" contract.

THE ARRANGEMENT offers him security, yet allows flexibility. "I wouldn't put myself in a position to be owned by one person," he says. Sullivan likes playing the role, even though he doesn't always like Gary Swanson, the dark, handsome engineer and troublemaker he plays. In fact, he originated the role and shaped the character.

"Swanson's a character I completely created from a plotline," he explains. Sullivan maintains he isn't anything like the charmingly unscrupulous manipulator he plays, but he finds the role intriguing because of "how creative he (the character) can be in manipulation and how other people, even the most intuitive person, can instantly become blinded" to Swanson's true motives.

Beyond Sullivan's attachment to the role he originated, he welcomes the three-year contract as an acting challenge. Every afternoon the passions and troubles boiling on the soap-opera set present characters with new situations.

In an ongoing story, love, jealousy and tragedy may be predictable staples, but characters constantly face new challenges, leaving the actor the opportunity to reveal fresh aspects of a character and to make his character develop. Sullivan says, "Each day when I go in, I can approach the character in a different way. I can be mean in a nice way, nice in a mean way. I'm gradually learning what it's like to be Gary Swanson, charming, charismatic and fun. He's industrious and motivated, with a mission to get to the top, but he's also an S.O.B. who's not too scrupulous about how he gets there."

How did the graduate of West Bloomfield High School find himself wearing $220 shirts on camera as a soap opera star? In the '70s the Sullivans moved from Baltimore to West Bloomfield where he finished high school.

Sullivan says, "I felt frustrated in high school. I kept to myself and my dreams. I had a need to be what I really am" — and that was an actor. He explains, "I was an actor before I knew what an actor was."

AFTER GRADUATION, he attended Northern Michigan University for two years on a partial theater scholarship, but he resented structures in the education system that frustrate curiosity and thwart learning rather than foster it. "I don't want to hear about prerequisites and requirements," says the man who continues to follow his interests in law and psychology.

The road from West Bloomfield to New York via California began with a stroke of pure luck in five figures. When Sullivan bought his "first ever" lottery ticket back in the '70s, he instantly won $10,000. Ironically he doesn't buy lottery tickets now. "I won. I beat it," he says.

The windfall enabled him to cut loose from his holding pattern at Northern Michigan University and pursue his dream of becoming an actor by moving to California. There he hired an agent and began to accumulate credits. On stage he has sampled the dramatic gamut, playing such disparate roles as Tom in Tennessee Williams' "The Glass Menagerie," Lucentio in Shakespeare's "Taming of the Shrew" and the Danny in the musical "Grease."

Sullivan briefly did his own show for a cable network, a dramatic series called "Our Group" based on group therapy. Having his own show remains a dream, but he says, " 'Our Group' was the wrong time and the wrong market."

He won guest spots on a lineup of network TV shows and soap operas including "General Hospital," "Days of Our Lives," "As the World Turns," "All My Children" and "Guiding Light." He describes daytime TV as surreal. "It combines reality with fantasy with exaggeration and energy."

THE DAYTIME audience is predominantly female, but Sullivan says there is a much larger population of male viewers than most people assume. His character Gary Swanson is gaining a following, and Sullivan gets fan mail from "little old ladies, schoolgirls and middle-aged women."

He says, "I read every single piece of mail and respond personally." He marvels that despite Swanson's ruthless qualities, "My mail is solely complimentary." He gets "the whole nine yards," from delicate proposals "filled with female flowery words" to direct propositions.

During filming of "The Hunt for Red October," he was fascinated by discussions between the director and actors on how to approach scenes. "The director might want a scene to be emotional or melancholy," he says, and sometimes an actor would have a different interpretation. He found it most interesting to watch how an actor with strong convictions could say "no" to the director and how all of them as professionals "would step on their own egos to get the best" for the picture.

Looking at replays of roles he has done through the years sometimes frustrates him. "It's lousy looking at what I did and realizing what I could have done," he says. But the realization that, "In each job I get better. It's like stepping stones," minimizes the frustration. A new contract, a new film — they are stepping stones in a career that is moving along smartly.



DAN DEAN/staff photographer

William Bell Sullivan relaxes during a recent visit with his parents in West Bloomfield. He wanted to be an actor since childhood and pursued his dream after graduating from West Bloomfield High School.

upcoming
things to do

● **MUSICAL 'BRIGADOON'**

Plymouth Theatre Guild presents the musical "Brigadoon" by Lerner and Loewe at 8 p.m. Friday-Saturday, Feb. 9-10, 16-17 and 23-24, and 2 p.m. Sunday, Feb. 11, at Water Tower Theatre on the campus of Northville Regional Hospital. Tickets are $7 for adults, $6 for seniors and students. For more information call 420-2161.

● **CASTING CALL**

Marquis Theater in Northville seeks actors and actresses, adults and children (ages 9-14) for a children's play, "Aladdin and the Magic Lamp," opening March 10 and closing April 11 — approximately 50 performances. Those auditioning should be prepared to dance and to read from the script. Children's Audition is Saturday, Jan. 20, 11 a.m. to 4 p.m. Adults' Auditions are Sunday, Jan. 21, 2-5 p.m., and Monday, Jan. 22, 7-9 p.m. For more information call 349-8110.

● **'PLAZA SUITE'**

Schoolcraft College's Theatre Department invites area residents and Schoolcraft College students to audition for its production of Neil Simon's comedy "Plaza Suite." Twelve parts are available for men and women of varying ages. Auditions are scheduled at 7 p.m. Tuesday, Jan. 23, and Wednesday, Jan. 24, at the Liberal Arts Theatre on campus in Livonia. For further information call 462-4400, ext. 5370.

Sunsational Winter Cruise Savings

R/T Air to Miami Trans., Choice of Cabins
6-DAY SAILINGS (Sun.-Fri.)
JAN. 7 - APRIL 15, 1990
• Key West
• Cancun
• Cozumel
$659.00 - $859.00
P.P. - Dbl. + Taxes
Limited Availability

R/T Air to San Juan, Trans., Choice of Cabins
8 DAY SAILINGS (Mon.-Mon.)
JAN. 8-29 & MAR. 19-APR. 2, 1990
• San Juan - St. Thomas
• Bequia
• Barbados - Martinique
• St. Kitts - San Juan
$899.00 - $1,199.00
P.P. - Dbl. + Taxes
Limited Availability

R/T Air to San Juan, Trans., Choice of Cabins
8 DAY SAILINGS (Mon.-Mon.)
JAN. 8-APRIL 30, 1990
Choose From Three Itineraries Weekly
$949.00 - $1,249.00
P.P. - Dbl. + Taxes
Limited Availability

McNISH TRAVEL SERVICES
643-6440 TROY, MI 1-800-633-1191

SOMERSET'S SUNDAY CONCERT SERIES



January 21
MARVIN KAHN
Jazz Trio
2:00 PM to 4:00 PM
Open to the public at no charge
SOMERSET MALL
Big Beaver Road At Coolidge, Troy
Sunday 12-5/Monday, Thursday, Friday 10-9/Other Days 10-6
*Saks Fifth Avenue open Mon - Fri 10-9

MITCH HOUSEY'S IN LIVONIA

THANK YOU FOR YOUR PATRONAGE IN '89

DAILY LUNCHEON SPECIALS from $3.95

Starting January 25th
"SHOW CASEMAN"
For Your Dancing and Listening Pleasure
JANUARY SUPER DINNER SPECIALS From $7.95
10 Items to Choose From
Broiled Center Cut Pork Chops (1 lb.)
Broiled Petite Lamb Chops
Fresh water Lake Perch
All Dinners Include Soup, Salad, Hot Bread, Baked Potato
PRIME RIB Is Our Specialty Served Daily
Featuring Seafood • Steaks • Chops

Mr. Z's STEAK HOUSE
Phone 537-5600
Corner of 5 Mile & Inkster
Limited Engagement!
CHATEAU
Internationally Famous Dance Band
2 WEEKS ONLY • JAN. 16 thru JAN. 27
JANUARY SPECIAL
Sunday thru Thursday
DINNER FOR TWO...$14.00
Your Choice
BBQ RIBS • WHITEFISH
KANSAS CITY STEAK • PRIME RIB

Dear Garfield, I hate Winter.



FEATURING...
1. A two-room suite. Private bedroom for Mom and Dad. Separate living room with sofa bed for kids.
2. Free, cooked-to-order breakfast every morning.
3. A complimentary manager's reception -nightly.
4. Two TVs, three telephones and wet bar with refrigerator.
5. Indoor pool, sauna and exercise room.

WEEKEND STARTING AT $69*
EMBASSY SUITES HOTELS
DETROIT-SOUTHFIELD
28100 Franklin Rd.
(313) 358-5800

table talk

Ice theme

Cafe Bon Homme is incorporating the theme of the Plymouth Ice Spectacular into a special dinner at 7:30 p.m. Thursday, Jan. 18, at the restaurant in Plymouth. The dinner package includes five courses, with appropriate wines. Main course will be Roast Loin of Provimi Veal with Forest Mushrooms. Entertainment will be provided by an alternating harpist and pianist. Cost is $60 per person. Patrons may view Plymouth's Ice Spectacular afterwards.

Pizza Cafe

Detroit Free Press columnist Bob Talbert and Bernie Smilovitz of WDIV-TV, Channel 4, emerged as the winners in a gourmet pizza-making contest Monday at Mike Ilitch's American's Pizza Cafe in Southfield.

Talbert and Smilovitz tied for first prize in a contest where a group of media personalities each created an original pizza tasted by contest judges. Smilovitz's seafood pizza with crabmeat will be on the menu the week of Monday, Jan. 22, at the pizza cafe. Talbert's Coney Island pizza will be featured the week of Monday, Jan. 29.

Proceeds go to the winners' favorite charities. Smilovitz selected the Michigan Special Olympics, and Talbert chose the Oakland County Association of Retarded Citizens as the recipients.

Lion dance

The colorful Lion Dance will be performed at 6 and at 6:30 p.m. Thursday-Saturday, Jan. 25-27, at the Oceania Inn at MeadowBrook Village Mall in Rochester Hills. Paul Leung, manager, said the celebration of the Chinese New Year also will feature a nine-course dinner, at $11.50 per person, to be served Thursday, Jan. 25, to Sunday, Feb. 4. A minimum of four people is required.

At new hotel

The new Sheraton Southfield Hotel (the remodeled, former Michigan Inn) has added two restaurants, Seasons Cafe and Ginger's Eatery.

Seasons is the hotel's upscale dining establishment, which offers traditional American cuisine. Tables overlook a garden walkway and pond. Prices range from moderate to high. Ginger's, the hotel's all-day dining outlet, has a casual atmosphere and contemporary food selections. The dining room is airy with open skylights and a fountain. Prices are moderate to low.

Nichols Lounge also has opened inside the hotel. Just off the hotel's main lobby, it features six wide-screen video monitors. Disc-jockey-controlled music video plays each day after 5 p.m. Sports videos are aired during the day, and major sporting events may be viewed during their normal broadcasts.

Chef de cuisine

Chef Steven Allen has taken over day-to-day operations of the kitchen at the Golden Mushroom in Southfield, freeing Master Chef Milos Cihelka to spend more time working on food concepts and presentations. Chhelka is now chef patron, or chairman of the kitchen board. Allen recently returned from a six-month externship in Paris, where he worked with Master Chef Michel Guerard at Eugenie les Bains. Guerard is famous for Cuisine Minceur (slim cuisine).

Fishbone's cafe

Food of the Louisiana Bayou is featured at Fishbone's Rhythm Kitchen Cafe, which opened recently in downtown Detroit's Greektown. Featured are fresh Gulf Coast seafood dishes, whiskey Bayou ribs and chicken, and "Spanish Tuesday" specials. Other regional dishes include catfish beignets, alligatoar voodoo, po-boy sandwiches, and crawfish. Fishbone, a tuba-playing chef, is the hypothetical proprietor of the restaurant. His image adorns the menu, coasters and napkins.

Special cuisine

A Hawaiian and French Polynesia Dinner is planned for 7 p.m. Monday-Tuesday, Jan. 29-30, at the Lark in West Bloomfield. Featured will be foods of those cultures, blending Polyneisian, French and Oriental influences. The price is $62.50 per person. For more information, call the Lark at 661-4466.

River Place

The restaurants of River Place Inn, Detroit's nex small luxury hotel, feature fresh cheese, meat and produce flown in from all parts of Michigan. Executive Chef Victor Gentile says he may buy products at the Eastern Market or have products flown in from the Upper Peninsula if they aren't available locally. Among his specialities are whitefish soup, and veal sweetbreads sauteed with oyster mushrooms, pine nuts and artichoke hearts. Menus in the River Room and the Tavern are revised daily.

On the Town
DINING & ENTERTAINMENT

Bullwinkle's
BAR & GRILL
26721 SEVEN MILE
REDFORD, MICH.
PH. 592-4520
COUPON
CHICKEN LOVERS SPECIAL
Dinner for Two
$9.95
• Boneless Breast of Chicken
• Chicken Parmesan
• Stuffed Chicken Breast
• Bar B Q Chicken
• Canadian Chicken
Dinner includes soup, salad or cole slaw, potato, rice or spaghetti
Exp. 1-24-90
COUPON
We Fry Cholesterol Free
Thank You for your patronage

Farwell & Friends
8051 MIDDLEBELT
Bet. Joy Rd. and Ann Arbor Trail
CALL 421-6990
OPEN MON. THRU SUN. 11 A.M.-2:00 A.M.
20 OZ. NY STRIP STEAK $10.95
THE PSYCHICS ARE HERE
Wed. Aft. 12:00-3:00 P.M.
Mon. and Tues. Nights
NOW APPEARING
LOST & FOUND
WEDNESDAY THRU SUNDAY

Free Federal Consumer Information Catalog.
Dept. TD Pueblo, Colorado 81009

Three Kegs Round
SPORTS BAR
8120 Telegraph at Ann Arbor Trail
Dearborn Heights • 278-9490
10' SCREEN TV
PASS • SATELLITE
SUPER BOWL PARTY
Specializing In:
• PIZZA • RUBENS
• CORNED BEEF
• GROUND ROUNDS

JOIN US FOR SUNDAY BRUNCH
Served
10 a.m.-2 p.m.
$6.95 per person
ALL-YOU-CAN-EAT!
Leather Bottle Inn
20300
Farmington Road
(Just S. of 8 Mile)
Livonia
474-2420

Buddy's PIZZA
MINESTRONE SOUP
and the #1 Rated Pizza in Town!
SUPER BOWL PARTIES
Discounts Available
On Large Orders
Dine-In or Carry Out
SPORT EVENTS ON T.V.
10 ft. Screen
Livonia Location
LIVONIA
30605 Plymouth Rd.
(West of Farmington Rd.)
261-3550
FARMINGTON
31646 Northwestern Hwy.
(Corner of Middlebelt)
855-4600
Other Buddy's Locations
WATERFORD
4370 Highland Rd. (M-59)
(Corner of Pontiac Lake Rd.)
683-3636
ROYAL OAK
4264 N. Woodward
(Just North of 13 Mile)
549-8000
(Carry Out Only)
Bring this ad in for...
$2 Off
Any Large Pizza
or Large Antipasto or
Large Greek Salad
O&E

WE'RE IN YOUR NEIGHBORHOOD. AND SO ARE OUR PRICES.
Harmony House Coupon!
20% OFF ANY LP, CASSETTE, COMPACT DISC, OR VIDEO IN STOCK!
Sale merchandise excluded. One coupon per purchase.
Offer expires 1-24-90
O&E
Harmony House
The SOURCE of course
TICKETMASTER
CALL FOR TIX (313) 645-6666
LP's · CD's · CASSETTES · VIDEOS
Good at all 30 Harmony House locations including these stores conveniently located in your neighborhood.
LIVONIA
Wonderland Mall
261-6790
WESTLAND
Westland Plaza
729-9170
FARMINGTON
D'town Farmington
476-3377
FARMINGTON HILLS
Orchard Place
626-4533
SOUTHFIELD
Tel-Twelve Mall
354-2600
NOVI
WEST OAKS II
348-9088

Super Summers for Kids
A 1990 CAMP AND ACTIVITIES FAIR



SUNDAY, JANUARY 21, 1990
11:00 A.M.—4:00 P.M.
Brace/Lederle Community Education Center
185785 West Nine Mile
Southfield, Michigan

Academic Enrichment • Overnight Summer Camps • Day Camps • Specialty Camps
•Activity Programs •Teen Tours • Student Employment Opportunities

MEET REPRESENTATIVES OF LOCAL AND NATIONAL SUMMER PROGRAMS

Free Admission—Open to the Public
On-site Food Concessions by
ORCHARD LAKE DELI AND RIB

Sponsored by

The Merrill-Palmer Institute

Wayne State University
The Observer & Eccentric Newspapers

FOR FURTHER INFORMATION CALL
(313) 577-5244 ask for Elaine

Due to the large number of exhibitors, the Merrill-Palmer Institute and The Observer & Eccentric Newspapers do not endorse or recommend any special program



TRAVEL • VACATION

1990

PARK MODELS, TRUCK CAMPERS, MOTORHOMES, 5TH WHEELS, TRAVEL TRAILERS, POP-UPS, VANS AND TOW VEHICLES

The Detroit Camper AND RV Show

JANUARY 20-28
COBO CENTER

SATURDAYS, JANUARY 20 & 27 NOON - 9:00 PM
SUNDAY, JANUARY 21 NOON - 9:00 PM
MONDAY, JANUARY 22 3:00 PM - 9:00 PM
TUESDAY, JANUARY 23 3:00 PM - 9:00 PM
WEDNESDAY, JANUARY 24 11:00 AM - 9:00 PM
(DOWNTOWNERS & SENIOR CITIZENS DAY - ADMISSION $3.00)
THURSDAY, JANUARY 25 3:00 PM - 9:00 PM
FRIDAY, JANUARY 26 3:00 PM - 9:00 PM
SUNDAY, JANUARY 28 NOON - 6:00 PM

23RD ANNUAL

ANOTHER MAJOR MARVAC PRODUCTION
(313) 477-3434

The Observer Newspapers

Creative Living

Marie McGee editor/591-2300

Thursday, January 18, 1990 O&E (P,C,W,G)1E



JERRY ZOLYNSKY/staff photographer

Jim Taylor and his wife, Dede, are shown in the breakfast room of the home which they recently enlarged and remodeled to showcase their collection of antiques.

Collector/dealer shares expertise

By Corinne Abatt
staff writer

Launching an antique show for the first time calls for determination and expertise.

The committee for first ever antique show hosted by St. James Episcopal Church of Birmingham, Friday and Saturday, has the determination. And they (wisely) looked to Jim Taylor of Birmingham for the expertise. He calls himself a dealer/adviser.

Taylor is not only a school teacher in Birmingham, he is a well known antique dealer who does a number of shows each year and is an avid collector. He and his wife, Dede, and their two daughters live in a home of remarkable beauty that is furnished with antiques, many of the more formal areas in the Williamsburg style. They moved into the home about a year ago after doing extensive remodeling and putting on a substantial addition. All of the woodwork and trim is painted a soft celedon/pewter (trade color, red lion gray) with the plaster walls an off-white. The hardwood floors were given a gleaming finish and oriental rugs are used through the house. Much of the furniture, corner cupboards, tables, cabinets and desks are maple and/or curly maple.

"IT REALLY turned out better than we dreamed," she said as she walked from the new family room at the back up two stairs to the new breakfast room.

Both the Taylors are very much involved in the antiques. He said that for the St. James show, they will have a a lot of American blue spatterware, copper molds, brass, small items and a collection of 100-year old sleds and push sleighs. Many of the sleds and small sleighs have the original paint. Taylor said they were made in South Paris, Maine and he and his wife found all of them in Maine. He said the designs on the painted seats part "were stenciled on." The wooden runners were left natural.

There will be 30 exhibitors in the show, many of whom, Taylor said, have some outstanding pieces, but seldom, if ever, do shows. Among the specilities of the dealers are English pine, toys, linens and laces, rare books and antique jewelry. Charles Klingensmith will do antique appraisals and there will be chair caning.

There will be two seminars in conjunction with the show. At 2 p.m. Friday in the chapel, Jane Barton, Birmingham painter, will give a program on antique china, "The Nanking Cargo" and at 1 p.m. Saturday, Wally Wilmot will discuss, "Antique Clocks."

Dorothy Conley and Barbara Stokel are chairwomen of the event. Show hours are 11 a.m. to 9 p.m. Friday and 11 a.m. to 5 p.m. Saturday. The church is at 355 W. Maple in downtown Birmingham. Admission charge.



JERRY ZOLYNSKY/staff photographer

A collection of wooden sleds made more than 100 years ago in Maine will be in the booth of Jim and Dede Taylor at the St. James Church antique show Friday and Saturday.

'Fire buff' turns author

By Bridget Daniel
staff writer

WHEN BUYING old cars started getting too expensive, Matthew Lee switched his hobby to collecting old fire trucks and recently compiled a photo-history of the Detroit fire department's vehicles.

The owner of nine old fire trucks, Lee is a textbook writer and training developer for General Motors and part-time instructor at Schoolcraft College in Livonia. Lee published a book on the history of fire apparatus in the Detroit Fire Department.

At 270 pages, the book sticks to technical descriptions of the trucks displayed in the book's more than 500 photos.

While a few pages are devoted to explanations of the difference between a fire buff and a fire bug and to the changing of the fire truck's colors, most of the text is listing of the trucks' model numbers, weights, prices, purchase years and sizes.

"ONE REVIEWER SAID it was 'all white meat,' " Lee said. "There's no fluff in it, just the facts. That's what people want to know. The book is written in factual format, not wordy. That's my nature. It's the unique thing about it."

Lee said the Fire Apparatus Journal said it is the best documentation of any fire department.

The pictures in the book range from the early horse-drawn fire trucks to modern trucks, bought in 1986.

The book also shows pictures of fire boats, fires and fire truck accidents.

Lee has a collection of more than 40 binders that contain about 6,000 old photos of fire trucks, fires and fire buildings. Many of the photos he received through donations and many are Detroit Fire Department prints.

THE BIGGEST motivation for writing the history now is the scheduled destruction of the Detroit Fire Department headquarters, Lee said.

"I was afraid much of the history will get misplaced, stolen."

Lee, who calls his book a labor of love, said 2,500 copies originally were printed and now half of them are sold. He said most of those who buy his book return for extra copies, and 70 percent of his sales have been to out-of-state fire buffs.

"The book is better than half paid for, so my wife doesn't think I'm a fool anymore," Lee said.

Lee claims his wife is the greater fire buff and he is more of a mechanic.

Early in his book, Lee said a fire buff "is a person who studies the fire scene and the actions of the firefighter . . . The true fire buff is an aid to the fire department and the firefighters. His aim is to assist firefighters where possible and document the efforts of the department. He is never to be confused with the 'fire bug' whose only motivation is thrills."



JIM JAGDFELD/staff photographer

Matt and Nancy Lee with their personalized firefighter hats.

SEVENTEEN YEARS ago, Lee bought his first pumper, a Reo-Howe model, which he still owns. Since then he has expanded his collection to include a ladder truck, several pumpers, a chief's car and a rescue vehicle.

While old cars are getting expensive, Lee said he bought most of his fire vehicles for less than $3,000. The ladder truck cost him $1800, and the rescue truck was only $800.

Lee displays his trucks about five times a year in parades and other events. Every summer he takes his trucks to Greenfield Village. This past summer, he drove people around the village on the ladder truck.

"I get called all the time, (to show the trucks). Now I only do things that interest me — the poster kids, Easter Seals, weddings for friends," Lee said.

Lee's fire truck business is called "Same Day Fire Service" and he has painted the name on all his fire trucks and his family has custom-made T-shirts.

He said he just came out with the name one day and his two boys loved it, so he kept it.

Lee is working on a few other books including a picture dictionary of fire apparatus. Seagrave, a company that makes fire apparatus and trucks, has invited Lee to come speak to them in January about writing their company history.

Which one's on vacation

Sculptor Duane Hanson, middle, creates sculptures so real that people are forever trying to ask them questions and exchange pleasantries. His tourists, 1988, are part of an exhibiton of Hanson's people (and one sleeping dog) at Cranbrook Academy of Art Museum through April 1. Hanson received his masters from Cranbrook Academy of Art in 1951. His masterful trompe-l'oeil figures attracted more than a million people on an earlier tour. He casts directly from live models and using rubber and plaster, makes the mold in sections. Hours are 1-5 p.m. Tuesday-Sunday, 500 Lone Pine, Bloomfield Hills.



STEPHEN CANTRELL/staff photographer

briefly speaking

● **Chorale auditions**

Madonna College in Livonia will have open auditions for the college's Community Chorale. Auditions and rehearsals will be 7-9 p.m. Tuesdays beginning Jan. 16 in Room 106. No one has to sing alone; small groups try out together. For more information, call John Redmon, 591-5097. The first major concert will be April

● **VAAL classes**

Winter term classes by VAAL (Visual Arts Association of Livonia) will begin Monday, Jan. 22. Registrations are now being accepted in classes in acrylics, oil, watercolor and printing. Workshops in mixing color, linoleum printing, Chinese brush printing, exploring watercolor and watercolor washes are also being offered. For more information, call 464-6772.

● **Fair Lane Music Guild**

The Fair Lane Music Guild will sponsor a concert by the Franciscan String Quartet at 7:30 p.m. Sunday, Jan. 28, in the Pool at the Henry Ford Estate on the campus of the University of Michigan-Dearborn.

Founded in 1982 at the San Francisco Conservatory, the Franciscan is quartet in-residence at the Hopkins Center, Dartmouth College.

The quartet gained widespread recognition when it won first prize at the 1986 Banff International String Quarter Competition. It has gone on to win several distinguished awards every year thereafter.

Tickets may be bought at the door: $10 general admission, $9 senior citizen and $6 student. For more information, call 593-5000.

● **Photographic exhibit**

Madonna College will present a creative photography exhibit in the gallery of the library wing through Tuesday, Jan. 30, courtesy of Bruce Harkness. There is no admission charge. Madonna is at I-96 and Levan Road, Livonia.

● **Vintage clothing**

The clothes that set the style in years past will be showcased in the new acquisition area in Henry Ford Museum at Greenfield Village, Dearborn. There is no additional charge beyond regular admission. Admission for the museum and village are separate: adults, $10.50, senior citizens, 62 and over, $9.50, children, 5-12, $5.25. Combination tickets featuring two days unlimited admission to the museum and village, are also available. For more information, call 271-1620, Ext. 216.

● **dance faculty concert**

Eastern Michigan University Dance Division faculty, in conjunction with student choreographers, will present the annual dance faculty concert at 8 p.m. Thursday-Saturday, Jan. 25-27, in Quirk Theater on the EMU campus in Ypsilanti.

General admission is $6, student tickets $5 with current ID, and tickets for senior citizens and children under 12, $2. Tickets are available in the Health, Physical Education, Recreation and Dance Department office at 235 Warner Building or Quirk Theater box office on the campus. For more information, call 487-0090 or 487-1221.

● **Dance sampler**

Detroit Dance Collective will have a Dance Sampler Day 10 a.m. to 1 p.m. Saturday, Jan. 20, in Oakland Community College, Royal Oak Campus. Classes in modern dance, ballet, and jazz will be taught for adults, pre-teens and teens. Creative dance classes for children age 5 and up will also be taught.

Fee for the dance sampler day is $5, which includes all the classes. The creative dance classes for children are free.

To register and/or information, call 548-9664. The campus is on the corner of Washington and Lincoln in downtown Royal Oak.

● **All that jazz**

Olivia Street Stompers will be making an appearance at the Kelsey Museum Jazz Benefit Friday, Jan. 26, sponsored by the Associates of the Kelsey Museum and all proceeds will go to the Kelsey Museum of Archaeology.

Old-time jazz, ragtime and Dixieland music will be featured with dancing and desserts of ancient Rome.

Tickets are $20 per person, unreserved seat; $25, reserved; $8 for students. Music will begin at 9 p.m. in the ballroom of the Michigan League, 911 North University. For more information, call 763-3550.

● **KODO performances**

By popular demand, KODO returns to Ann Arbor for its fourth visit, this time giving two performances at 8 p.m. Friday and Saturday, Jan. 26-27, in the Power Center for the Performing Arts. This one-of-a-kind Japanese drum, ensemble is presented by the University Musical Society.

Tickets range from $12-18. For availability, contact the musical society, Burton Memorial Tower, 764-2538.

The Japanese company KODO draws from the rich tradition of Japanese music and centers its performances on the "taiko" — the traditional Japanese drum. A KODO performance uses drums of several sizes, the most majestic being the "o-daiko," a huge, decorated drum weighing 800 to 900 pounds, mounted on a platform and played by two men.

Best there is:
O&E sports



"It really worked for us. Our home in Livonia sold the same day they put the sign in the yard. We saved $4550 in real estate fees. We recommend Help-U-Sell to everyone who wants to sell their home quick and save money."
"We really hit the jackpot with Help-U-Sell!"
Homer & May Lafian

CALL FOR FREE MARKET ANALYSIS
Help-U-Sell® Real Estate of NW Wayne County
784 S. MAIN PLYMOUTH
454-9535

BRANDON VILLAGE
TOWNHOUSE CONDOMINIUMS
MOVE INTO YOUR NEW HOME TODAY!



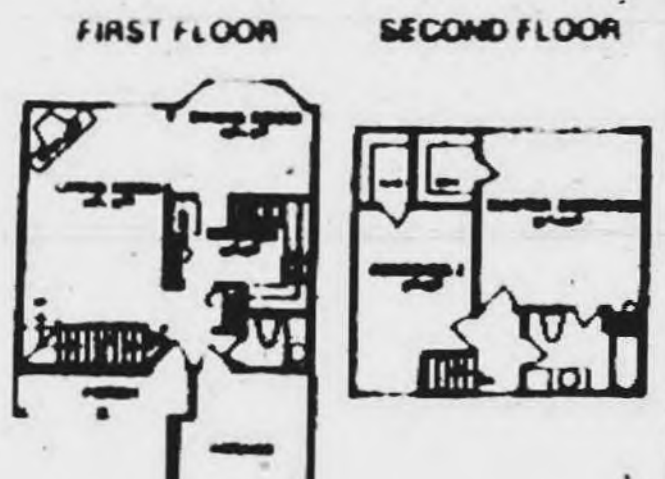

Featuring:
- 2 & 4 Unit Buildings
- Attached Private Garage
- Full Basement
- Excellent Natural Lighting
- Large Dining Bay
- Private Deck
- Livonia's Excellent Schools

BEST PRICE IN TOWN $79,990



W. of Newburgh Bet. Warren & Joy
Call Shirley At 455-5252
Models Open Daily 1-7 (Except Thurs.) Sat. Sun. Noon-6
KIME BROTHERS

The Easy Way to Sell Your Property and Save...

We help you sell your home, townhouse or condominium with major savings to you. As licensed real estate professionals we provide valuable services which enhance your ability to sell your property. We charge a low pre-determined fee rather than a percentage of the sale price of your home. Our fee is payable only when your property is sold and closed. THERE IS NO ADVANCE FEE. Fee may vary on median priced homes, luxury homes, income property, and land.

WHAT YOU DO
1. You show your property (or we'll show it for a small additional fee payable only if sold to the parties so shown).

WHAT WE DO FOR $2950
1. We discuss the "BAD" as well as the "GOOD" in all offers and try to save you money wherever possible.
2. We place your property into our exclusive marketing system to get you buyers.
3. We send an ad on your property to potential buyers now looking for property.
4. We place your property in the Multiple Listing Service (for an additional fee).
5. We help you avoid problems and assist you should any problems come up.
6. We help you with escrow settlement.
7. We follow through on your sale until it's recorded and you get your check.
8. We help your buyers obtain financing using today's most creative or rigid methods.
9. We protect you with our satisfaction guarantee.
10. We charge no fee unless your property sells; then we are paid at closing.
11. We estimate your net proceeds at the time you place your property for sale and when you receive an offer to buy.
12. We guarantee in writing to advertise your property every week in the newspaper.

YOU COULD SAVE $4,250
by selling your home with Help-U-Sell instead of a broker who charges 6% of sale price commission (savings based on a home selling for $120,000).
NOTE: Real estate commission rates are not set by law.

FACTS
- We are licensed real estate brokers.
- We are full service brokers.
- We show property (our listings and multiple).
- We are members of the local Multiple Listing Service.
- We can place your property into the Multiple Listing Service.

GUARANTEE
At closing, this office will refund up to our full fee if we have not performed the services agreed to your reasonable satisfaction and you have complied with the terms of our Counseling and Assistance Agreement. (See Agreement for full details.)

Help-U-Sell Real Estate
Since 1976
Now over 500 offices in 39 states and Canada

Help-U-Sell Real Estate of
Northwest Wayne County
784 S. Main
Plymouth, MI 48170
454-9535

FREE Weekly list of properties FOR SALE "Call Owner" with prices, descriptions, addresses, owners' phone numbers, etc.

Help-U-Sell®
NOW HIRING REAL ESTATE AGENTS AND BROKER
Plan to Attend One Of Our Free Career Information Meetings
MLS

LOOK FOR YOUR COPY OF OUR FREE WEEKLY LIST IN TODAY'S PAPER

Put Your Trust In Number One!


NOTTINGHAM WOODS 4 bedroom Quad-level. Center entrance. 2½ baths, family room, stone fireplace, 2 patios, dining room, basement, circular drive and 2 car garage. $181,900. 464-7111.


CLEAN and ready to move into is this 3 bedroom Tri-level. 2 baths, family room, fireplace, large kitchen, center entrance, and 2 car garage. $111,900. 464-7111.


FAST OCCUPANCY on this 4 bedroom Quad-level. Family room, fireplace, 2½ baths, basement, center entrance, 1st floor laundry plus much more. $156,900. 464-7111.

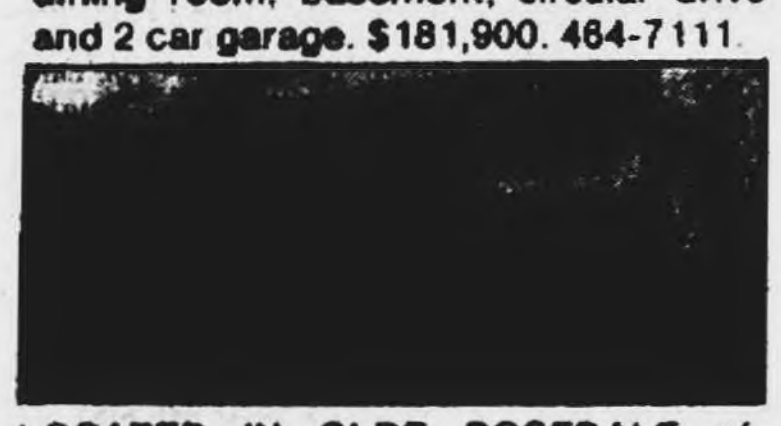
LOCATED IN OLDE ROSEDALE of Livonia is this 5 bedroom Colonial. Dining room, family room, big kitchen, basement, center entrance, 1st floor laundry plus much more. $127,900. 464-7111.


LOVELY 2 bedroom Townhouse Condo. Large kitchen, dining room, fireplace in living room, enclosed patio, 2½ baths, basement, and 1 car garage. $95,000. 464-7111.


NEW CONSTRUCTION. Great room with family room and oak mantel fireplace. Center island kitchen. 3 bedrooms, 2 baths, full basement, and 2 car attached garage. $114,500. 464-7111.

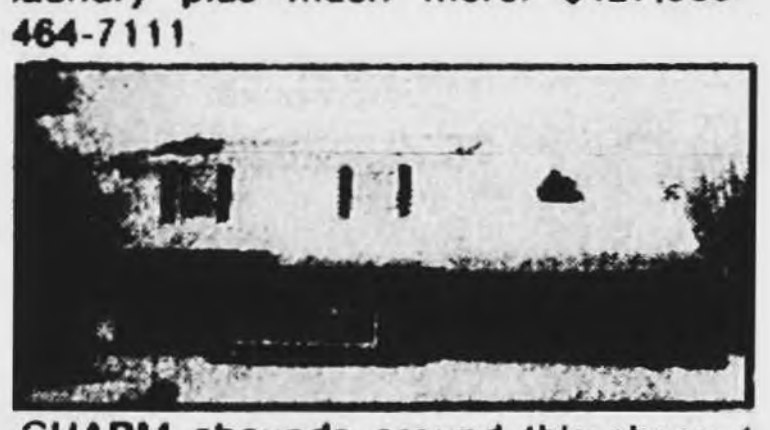
CHARM abounds around this sharp 4 bedroom Colonial. 2½ baths, formal dining room, family room and fireplace, basement, and 2 car attached garage. $149,900. 464-7111.


BEAUTIFUL family Colonial in nice subdivision. 4 bedroom, family room and fireplace. 1st floor laundry, dining room, hardwood floors, 2½ baths, finished basement, and 2 car garage. $172,900. 464-7111.

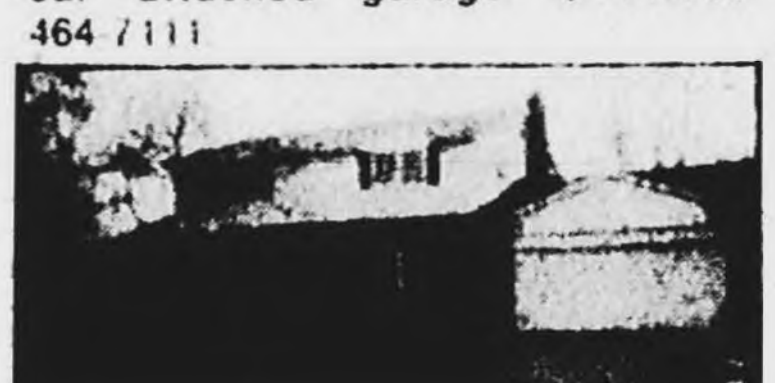
IMMEDIATE OCCUPANCY on this beautifully maintained 4 bedroom with den Colonial. 2½ baths, family room and fireplace. 1st floor laundry, dining room, basement, and 2 car garage. $169,900. 464-7111.

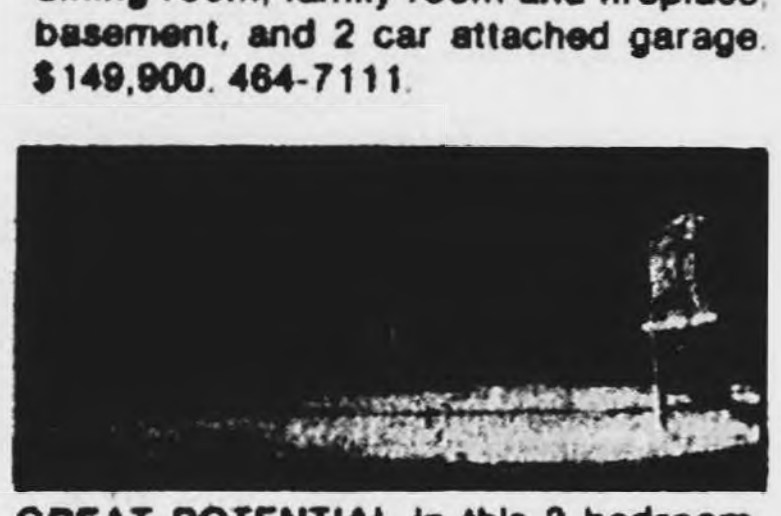
GREAT POTENTIAL in this 3 bedroom Ranch on a treed lot. Huge living room, 2 fireplaces, full basemenmt, and 2 car attached garage. $74,900. 464-7111.

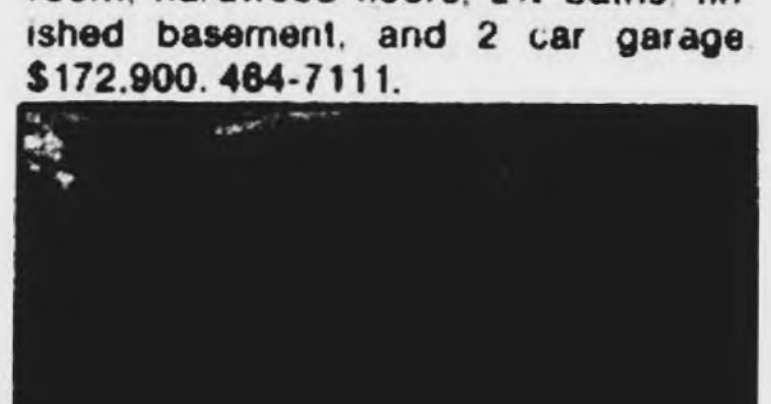
SUPER 3 bedroom brick and aluminum Colonial in Olde Rosedale Gardens of Livonia. Family room, fireplace, 1½ baths, dining room, basement, and 2 car garage. $122,900. 464-7111.

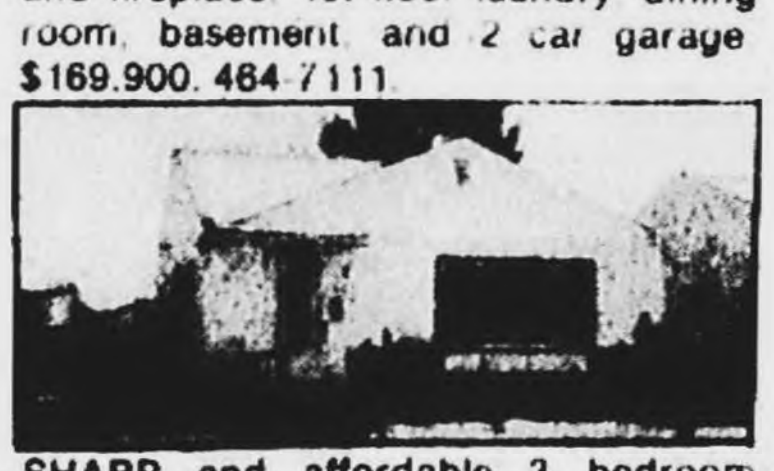
SHARP and affordable 3 bedroom Ranch with finished basement and additional bedroom and ½ bath in basement. Nice and large kitchen. Fenced lot. 2 car garage. $57,500. 464-7111.

Call one of our qualified salespeople regarding these homes.

JOAN ANDERSEN
GEORGE APPICELLI
PAT BROWN
JOHN BUCKLAND
SHEILA CLARK
MARILYN CRANE
JULIANNA DUDEK
LEAH GAWTHROP
JACKIE GEELHOOD
DON GETTS
DAN GILMARTIN
CAROL HAINLINE
ANNE HOFFMANN
WALLY JUSTUS
JOAN KNITTEL
LORRAINE KORNEGGER
SHIRLEY LOGAN
PAT MACDOUGALL
MARJORIE MANNS
NANCY MARSHALL
MARY McLEOD
FRED MIOTKE
TOM MURRAY
KATHLEEN NEVILLE
MARILYN PRETTY
DAVE REAULT
JACK REAULT
DICK RUFFNER
CATHY RUTLEDGE
ANDY SZYMANSKI
ED TREMBATH
DONNA WALTER
PAT WESTWOOD
MIKE WICKHAM
HELEN YABS

"A Home Like Yours Deserves A Sign Like Ours"

REALTOR
Century 21® ROW
37172 Six Mile Road
464-7111
Each office is independently owned and operated
EQUAL HOUSING OPPORTUNITY

BUILT AND SOLD BY L.R. JACOBS Construction Company

SOUTH BRIDGE NO. 2

TROY'S GREATEST HOME VALUE

A DISTINCTIVE COMMUNITY OF COLONIAL AND RANCH HOMES

Troy School District

Features Included In All Homes

Fully excavated basements (includes excavated family room) • Custom circular stair • O.G. casings • Stained woodwork throughout • Wood insulated windows & doorwall with screens • Large choice of exterior stains • Standard brick selection • Ceramic tile in master and main bath • 40 gallon water heater • 2 car garage drywalled and taped with bumper • Mirror over all vanities • Smoke detectors to code • Insulation: Ceiling 11", Walls 3½" • Choice of color plumbing fixtures (white or bone) • Full concrete driveway and walks • Embossed steel garage door • Underground utilities • City water and sewer systems & storm sewers • Garbage disposal • Double compartment kitchen sink (white or bone) • Hood and vent fan • Gas stove • Dishwasher • Natural fireplace with raised hearth • All brick chimneys • Seal-tab roof shingles (color choice) • Aluminum gutters & downspouts (choice of colors) • Numerous premium sites available • Stained or painted beam in master suite • Steel insulated front doors • Two bow windows like in model front • Sump pump • All side entrance garages are optional • Copper caps optional • Electrical fixtures • "Wax free" linoleum & carpeting as shown in models


THE CHRISTINA/TROY
Price: $178,900


THE TROY
Price: $188,900


THE FREDERICK
Price: $179,900

Office Phone: 643-7330 Model Phone: 879-1313
Entrance to Models on Square Lake Rd., East of Crooks
Model Hours: 1-8, Closed Thursday, Saturday 1-6

COLDWELL BANKER

"We make house hunting easier."

The Home Sellers. — SINCE 1906 —

COLDWELL BANKER

The Home Sellers.

ANN ARBOR

COUNTRY ESTATE "Transitional" two story on a five acre estate. Great room with vaulted ceiling. Separate dining room. Master bedroom has whirlpool tub. $353,000 459-6000

AUBURN HILLS

OPEN SUNDAY 1-4 679 Sheffield N. of South Blvd. W. of Squirrel. 4 bedroom, 1½ bath Colonial - family area close to schools and shopping. Deck, fireplace, 2 car attached garage. Home Warranty! $84,900 #55985 642-2400

OPEN SUNDAY 2-5 924-A Chestnut Hill N. of South Blvd. W. of Squirrel. Why Rent? 2 bedroom condo with spacious feel and light, airy interior. 1st floor unit with ample parking. $46,900 #57340 642-2400

BERKLEY

LARGE BUNGALOW. You won't find more home for the money! Wonderful family neighborhood, good schools, 3 or 4 bedrooms, family room with fireplace addition. $72,000 #55582 642-2400

BIRMINGHAM

ONE OF A KIND! Quarton School Tudor with exceptional floor plan. 4 bedroom, 2½ bath, master suite, deck overlooks private treed yard. Fireplace in huge living room. $294,500 #57908 642-2400

IN-TOWN. Fully updated in '89, this 4 bedroom Colonial has hardwood floors, master bath, central air, laundry room, finished basement and 2 car garage. Turn the key, move-in and enjoy. $269,900 642-2400

CHARMING CAPE COD on wooded 2 acres. 4 bedrooms, 2 baths, central air, 2 car garage, finished basement plus in-ground pool and 17x17 studio with electricity. $162,900 #57035 642-2400

COLONIAL. Charming family home close to downtown. Living room with fireplace, coved ceilings, hardwood floors, formal dining room, den, 3 bedroom, finished basement. $164,900 #56878 642-2400

OPEN SUNDAY 1-4 22552 King Richard Ct., W. of Lahser, S. of 14 Mile Rd., ON THE RAVINE with a SPECTACULAR VIEW. Elegant neutral decor. 2 fireplaces, library, family room. Picture perfect. $354,000 642-2400

OPEN SUNDAY 1-4 740 Oakland, N. of Maple, W. of Adams. POPPLETON PARK AREA. Fabulous in-town gem. Totally redone since '87 plus top of the line appliances. Deck overlooks private yard. $215,000 #54289 642-2400

OPEN SUNDAY 1-4 24098 BINGHAM PT. N. of 13 Mile, W. of Bingham Rd., LUXURY PLUS describes this Bingham Pt. condo (just North of Bingham Woods) 1st floor master suite and almost 3,000 sq. ft. end unit. $379,000 642-2400

COLONIAL. Charming family home close to downtown. Living room, with fireplace, coved ceilings, hardwood floors, formal dining room, den, 3 bedrooms; finished basement. $164,900 #56878 642-2400

BLOOMFIELD HILLS

NATURE HAS PROVIDED wooded areas surrounding this condo home. Come see the seasons change from every window, while enjoying the carefree, relaxed lifestyle. $165,900 642-2400

RICH DETAILING ABOUNDS, which can be yours in this "Heathers" condo home. Featuring first floor master suite, 2 story foyer, walk-out lower level, on the golf course. A must see! $275,000 642-2400

CONDO. Ideal executive unit! Dramatic, newer and very spacious. Private unit overlooks wooded ravine. 3 bedroom, 2½ bath, great room, Euro-kitchen, walk-out basement. $325,900 #52926 642-2400

SPACIOUS COLONIAL QUAD. Hilltop Setting with privacy. Updated with new kitchen, furnace and roof. 4 bedrooms, 3½ baths, family room, rec room, office, Florida room. Chalmers Lake location! $389,900 #56014 642-2400

CHARMING CONDO. Attractive, spacious, 2 bedroom, 2½ bath townhouse. Everything you want: fireplace, garage, pool and tennis courts. $99,850 #53997 642-2400

DECORATOR'S DELIGHT! A special quality end unit. Privacy galore. 3 bedrooms, 3½ baths, library, great room, finished basement. Private courtyard entrance. City location! $249,900 #57494 642-2400

BEAUTIFULLY MAINTAINED COLONIAL. Located on a lovely treed lot, this 4 bedroom, 2 bath home has a formal dining room, library and first floor laundry. Extras include 2 car attached garage with opener and natural fireplace in family room. $236,900 737-9000

BRIGHTON

WORTH THE DRIVE. 1988 build custom ranch with finished basement, attached garage, 1st floor laundry, fireplace. Walking distance to 5 lakes. $137,000 462-1811

CANTON

EXTRA LARGE COLONIAL located in a quiet court in one of the finest neighborhoods. Home has 1st floor laundry, family room with fireplace and wet bar. 4 bedrooms, 2½ baths. $121,900 459-6000

GREAT OPEN FLOOR PLAN. Popular Cresendo ranch with 3 bedrooms, 2 full baths, 1st floor laundry, family room with full brick fireplace. Finished basement with wet bar. Attached 2 car garage. $110,000 459-6000

TOTAL PRIVACY yet close to Plymouth's conveniences. Gorgeous wooded lot on well over an acre. 4 bedrooms, 2 fireplaces, in-ground pool and walk-out basement. Priced way below duplication. $234,900 459-6000

JANUARY JUBILATION. Fantastic 4 bedroom, 2½ bath Colonial. Huge country kitchen with plenty of cupboard and counter space. Family room with custom designed fireplace. Prime cul-de-sac location. $138,900 459-6000

COUNTRY LIVING, CITY CONVENIENCES and easy access to freeways and shopping. 3 bedrooms, formal dining room and updated kitchen make this older home a real buy. Wood deck. Two treed acres. $109,900 459-6000

THE GOOD LIFE is yours with this immaculate 2 bedroom, bath and a half condo at prestigious Bedford Villas with full basement, attached garage, central air and near everything. $73,900 459-6000

SUNFLOWER BEAUTY. Spotless 4 bedroom, 2½ bath Colonial. Family room, central air, 1st floor laundry, formal dining room, wet bar and well lighted kitchen. $129,900 459-6000

QUIET CUL-DE-SAC. Live in desirable Pickwick Village in this beautiful 4 bedroom, 2½ bath Colonial. Features include library/study, formal dining room, partial finished basement and many other updates. $134,900 459-6000

BEAUTIFUL 4 bedroom, 2½ bath Colonial offers 1st floor laundry, family room with fireplace, central air and walk-in closets. Neutral thru-out. Finished basement with 2nd kitchen. $132,900 459-6000

NO NEIGHBORS behind you or on one side makes an ideal setting for this great Sunflower home. 4 bedrooms, 2½ baths, den, family room with wet bar and fireplace. Custom deck and lots more to see! $139,900 459-6000

BRICK RANCH. This gem offers one level living with family room and living and 2 way fireplace. 3 bedrooms, 1½ baths, central air and all new carpeting. Freshly painted exteriors. $99,800 459-6000

DESIRABLE RANCH. 3 bedrooms, 2 full baths, one in master bedroom suite. Family room, fireplace, attached garage. Remodeled kitchen, updated carpet. New Miller school. $97,000 459-6000

1/2 ACRE of country living right in Canton. Large lot backing to 13 acres of woods. Very nicely decorated. Wood burning fireplace with brick background in living room. $92,900 459-6000

PRICED BELOW MARKET and located in excellent area of N. Canton. 3 bedrooms, 1½ baths, 1st floor laundry, basement, attached garage and many newer updates. $122,900 459-6000

RECENTLY REDUCED. Large 3 bedroom Colonial in Mayfair subdivision. Has built-in sauna, solar heating, deck and finished basement. 2 car attached garage, central air and more! $121,900 347-3050

CLARKSTON

HARMONY WITH NATURE! Elegant contemporary home. Amenities abound! 4800 sq. ft. Tremendous master suite with jacuzzi, oak library, 3 car garage. Completion 70 days. $580,000. Other designs and lots to choose from. 626-4711

DEARBORN

CLEAN AND NEAT. Nicely decorated 3 bedroom bungalow. Many updates and improvements including beautiful oak cabinets in totally updated kitchen. Carpeted thru-out. Finished basement and garage. $69,900 459-6000

DEARBORN HGTS

LOCATION. 3 bedroom, brick and aluminum ranch with 2+ car garage and fenced yard. 1st floor laundry, glass-enclosed front porch, newer kitchen and bath cabinets, carpeting, windows, central air and doors. $64,900 347-3050

DETROIT

ONE OF DETROIT'S FINEST! This 3 bedroom Green Acres Tudor has many features including a living room fireplace and carpet throughout. Use the formal dining room for those important guests and the rec room just for fun. $74,900 737-9000

FARMINGTON

ADORABLE AND AFFORDABLE! Floral Park 2 bedroom ranch has all new kitchen with oak cabinets. Full basement. New ceramic bath. Won't last long! $82,900 737-9000

How to turn your house into a Best Seller.

We've developed the exclusive Best Seller Plan® to give you all the information you need to feel confident about the entire selling process, and to get you the results you're looking for.

The Best Seller Plan has three components: the Best Seller Action Plan® provides you with a customized marketing plan. The Best Seller Marketing Services Guarantee®, a written agreement that, should we not live up to our promises, you can terminate the listing contract. And, Best Seller Coupons offer you savings on Sears home-improvement items and services. It's our way of saying thanks.

So call your local Coldwell Banker office today, and turn your house into a Best Seller.

FARMINGTON HILLS

PERFECT FOR THE CAR ENTHUSIAST. The very spacious 4½ car garage detached from this 3 bedroom ranch will delight even the fussiest car buff with it's 8' tall doors. $129,900 737-9000

ALL APPLIANCES STAY! Great for young couples or singles, this 1 bedroom ground floor condo has a carport and patio. BONUS formal dining room and central air. $44,900 737-9000

FREEWAY ACCESS TO ALL AREAS. Now available. This 2 bedroom, 2 bath first floor ranch has features that include a formal dining room, central air and first floor laundry. Pool, tennis courts and patio for only $64,900 737-9000

MUCH HOUSE FOR THE MONEY. This 4 bedroom, 2 bath quad-level home has a professionally landscaped lot and sprinkler to keep it healthy. Central air, formal dining room and library are only a few of the pluses. $179,900 737-9000

SPACIOUS AND LIGHT. Two natural fireplaces are only the beginning to this 3 bedroom ranch. Located on corner treed lot. Private patio has perennial garden. $128,500 737-9000

STATELY COLONIAL JUST FOR YOU. Library to study in, rec room to play in and a family room for relaxing are included in this 4 bedroom, 2 bath home. Central air and first floor laundry. $199,900 737-9000

CAPTURE THE SPLENDOR of FARMINGTON HILLS in this 3 bedroom, 2 bath contemporary with rec room for parties and finished basement for relaxing. Formal dining room and 2 car attached garage. $189,900 737-9000

BEAUTIFUL TWO STORY CONTEMPORARY. Entertaining is made easy in this 4 bedroom, 2 bath home with large great room containing wet bar and natural fireplace. First floor laundry and library. $299,850 737-9000

REACH FOR THE STARS! In this 2 bedroom townhouse. Ideal for the professional couple or singles. Great room, basement, pool, club house, tennis courts. Many extras. $97,900 737-9000

SUPER FAMILY ROOM. 2 car attached garage houses transportation for family in this 4 bedroom, 2 bath quad-level home. Smoke alarm to protect, attic fan to cool and family room to relax in. $144,900 737-9000

UNUSUAL CONTEMPORARY with panoramic view. Spacious living/dining room. 5 bedrooms, 4½ baths, family room and game room, 2 fireplaces, huge walk-in closets, and much, much more. Call for details. (CB152) 737-9323

TRI-LEVEL with three bedrooms, 2 full baths, family room, nice size lot with pool, two car garage with opener. $76,900 (CB138) 737-9323

RAMBLEWOOD SUBDIVISION. Dare to fall in love with this elegant, custom built quad level home. This 4/5 bedroom, 2½ bath home has everything - privacy, quality, comfort and more. Call for details. (CB140) 737-9323

SPACIOUS RANCH. Beautifully private Wood Creek Farms. Large lot. Updated home for today's living. Euro-style kitchen, formal dining room, living room, master suite with bath. Many updates. $149,500 #56604 642-2400

TOWNHOUSE CONDO ready for move-in. 2 bedroom, 1½ bath with finished basement, garage, fireplace and more. $96,800 462-1811

QUIET AREA - no through street. Here sets a custom brick ranch with immediate occupancy on a nice deep lot. 1200 sq. ft. with 1½ baths. $119,900 462-1811

CONDO. 2 spacious bedrooms with master bath and plenty of closet space, large living room, private location in complex. Must sell. $62,900 462-1811

1 YEAR LEASE offered on this 4 bedroom, 3½ bath exquisite custom built Tudor on gorgeous wooded lot. Possible 2nd year lease. Master bedroom with fireplace and jacuzzi shower. $2450 per month. 459-6000

GARDEN CITY

LOADS OF ROOM in this 5 bedroom, 2 bath ranch with attached 2 car garage. Family room and country kitchen. Great location. $77,900 462-1811

GREEN OAK

BUILDERS CLOSEOUT. Large ranch, 3 bedrooms, 2 baths, attached garage on a nice lot. 1st floor laundry. Full basement. $129,900 462-1811

HUNTINGTON WOODS

MOVE INTO this spacious Cape Cod and enjoy the gracious lifestyle. Large rooms, excellent floor plan, allows private space for the entire family. Lots of updating. $118,500 #52795 642-2400

LAKE ORION

FANTASTIC CURBSIDE APPEAL! This home sits high on a hill with a lovely view. Master suite has dressing area, fireplace and his and her closets. Full finished basement. New central air and the underground sprinklers are a plus. $229,900 #337-P 626-4711

NESTLED AMONGST MATURE TREES! Sits this lovely ranch on Indianwood Lake. Very private setting. Professionally landscaped property. 4 bedrooms, 2½ baths and 2178 (est.) sq. ft. of comfortable living space. $259,000 #150-C 626-4711

LATHRUP VILLAGE

HOME WARRANTY. Sharp well maintained 4 bedroom Colonial in Lathrup Village features 2½ baths, family room with fireplace, library, 2½ car attached garage and professionally landscaped yard. (CB147) 737-9323

LIVONIA

REDUCED. Beautiful 3 bedroom Cape Cod with large master suite, big family room and extra large kitchen with access to outside deck. Professionally landscaped, owner anxious. $146,900 347-3050

FANTASTIC. Ranch with 2 bedrooms, 2 car attached garage, newer neutral carpeting, 1st floor laundry, updated kitchen and bath. All this and Livonia schools too! $64,500 347-3050

NEW CONSTRUCTION on wooded country setting. 3 bedrooms, 2 baths with full basement. Big kitchen with loads of cabinets and attached garage. $117,900 462-1811

THREE BEDROOM RANCH in desirable area. Overlooks private ravine setting. 2½ baths plus lots of newer equipment including air conditioning. $121,900 462-1811

NEW CONSTRUCTION. Tudor style home awaits your choice of colors. Come see this 4 bedroom, 2½ bath quality built home. $249,900 462-1811

WHAT ARE YOU waiting for? This 4 bedroom, 2½ bath Colonial can be your own home now. Many improvements already done, so you can move in in comfort. $147,000 NEGOTIABLE! 462-1811

ORIGINAL OWNER watched this home being built. Done to perfection. Has 3 bedrooms, 2 baths, extra insulation, professional landscaping. Very desirable. $139,900 462-1811

NEW CONSTRUCTION. Contemporary Cape Cod. Offers 3100+ sq. ft. of the finest quality. Huge master bedroom with jacuzzi. Plans available for changes or additions. 462-1811

NOTTINGHAM WEST SUB. Large Dutch Colonial with 4 bedrooms and 2 baths, and 2 half baths. Ample closet space. Room for entertaining inside and out. This one's for you! $179,900 462-1811

PRIME NORTHWEST. 3 big lots, build to suit. Use your plans or pick from many available. Build your dream house and be in by summer. 462-1811

BRICK CAPE COD home features updated kitchen with new solarian floor, walnut cabinets, extra large dining room, newer carpeting and finished basement. $124,900 459-6000

BUSY AREA, LIMITED AREA. One of few lots remaining on Ann Arbor Trail. This lot, however, has a 3 bedroom house on it that is zoned commercial. Great investment opportunity. $59,900 459-6000

20/20 INVESTMENT VISION. Focus your eyes on possibilities in this 3 bedroom house situated right on Ann Arbor Trail in Livonia. Located on a large 90 x 226 lot with possibility of adjacent lot also for sale. $79,900 459-6000

MADISON HGTS

IMMEDIATE OCCUPANCY. Move right into this 3 bedroom ranch. Includes all major kitchen appliances, newer carpeting, 2 car garage and for your future comfort - central air. $64,900 T030DA 524-9575

MT. CLEMENS

IMMEDIATE OCCUPANCY. Three bedrooms up, full basement with fourth bedroom. Features triple pane vinyl windows with marble sills, concrete patio with awning, 2 car garage. $77,900 TM12SH 524-9575

NORTHVILLE

SPECTACULAR VIEW from the 3 stories of this stunning townhouse. Master suite studio with a hide-away loft. Master bath with jacuzzi and balcony. European style kitchen and more. $199,500 459-6000

BUILDERS CLOSE OUT. Just a few models remain in one of the best condo communities. Choice of ranch, townhouse or loft unit. All overlooking a spring fed pond. $137,900 to $183,900 459-6000

A ROOM FOR EVERYONE in this 6 bedroom, 4½ bath Colonial in Prestigious Lakes. Extras include central air, 1st floor laundry, full finished basement with kitchen and more. $219,900 459-6000

SUPER GROUND LEVEL CONDO with 2 bedrooms and 2 baths. Includes all appliances. Has central air and laundry facilities in the unit. Seller offering land contract terms. $78,900 462-1811

SUPER CLEAN. Upper ranch condo end unit. Has 2 bedrooms and 2 baths. In-unit laundry room, appliances, central air. Private balcony. Immediate occupancy. $82,000 462-1811

CONDO - LOWER RANCH. 2 bedrooms, 2 baths. Large master bedroom. Great floor plan and ready for move-in. Only $79,900 462-1811

NORTHVILLE COMMONS. Super sharp large 3 bedroom tri-level with 2½ baths, family room with fireplace, 3 car attached garage, rec room, formal dining room, central air and more. $182,900 347-3050

NOVI

BEAUTY. Builders special with 4 bedrooms, 2½ baths, 2 wood burning fireplaces, family room, great room, gourmet kitchen and much more in this 2,500 sq. ft. home. $194,000 347-3050

FROZEN YOGURT. Almost new frozen yogurt business, located in the New Pine Ridge Mall. Great potential for the creative mind, other product line could be included. All fixtures and equipment included. $97,500 347-3050

OAK PARK

HOME WARRANTY. 3 bedroom, 1½ bath ranch on corner lot with new carpeting in kitchen and living rooms, lovely Florida room, furnace, copper plumbing, circuit breakers new in '81. (CB155) 737-9323

ORION TWP.

IDEAL FAMILY HOME on Lake Orion. Energy efficient, private deck, passive solar heat, 2½ car attached garage, 3 bedrooms, 3 ceramic baths, closets galore. JENN-AIRE ISLAND kitchen. $314,900 642-2400

PLYMOUTH

A TASTE OF THE GOOD LIFE! A formal dining room and finished basement add zest to this 2 bedroom, 2 bath ranch condo. In-unit washer and dryer are only a few of the pluses. $82,000 737-9000

DESIRABLE COURT LOCATION. Lovely 1 bedroom ranch condo with large private patio, lots of storage, quality finishing in lower level family room with electric fireplace. $75,900 459-6000

FRENCH RANCH. Live in beautiful Plymouth Meadows in this custom ranch. 3 bedrooms, 2½ baths, great room, formal dining room, master bath with skylight, 1st floor laundry. $189,900 459-6000

ASSUMABLE MORTGAGE. Downtown location and in excellent condition. Newer central air, roof and furnace. Ideal for medical practice. Also 1 bedroom apartment with separate utilities. $149,900 459-6000

BEAUTIFUL TREED YARD. 4 bedroom, 2½ bath Colonial. Spacious living, library/study, 1st floor laundry, formal dining room, family room with fireplace and doorwall. $189,900 459-6000

DON'T MISS this nice 3 bedroom, brick ranch ranch with natural fireplace in family room and large finished basement that features large rec room and workshops. $99,900 347-3050

CONDO RANCH. 2 bedroom, carport, central air, pets and gardening allowed. Private patio, dishwasher, stove, refrigerator and doorwall with wooded view. $68,000 347-3050

REDFORD

CUTE AND COZY BUNGALOW! A natural fireplace for warm, cozy evenings enchances this 2 bedroom home. Breakfast nook and first floor laundry. $32,500 737-9000

SOUTH REDFORD school district for this neat 3 bedroom, 1½ bath ranch with finished basement and garage. New windows throughout. $69,900 462-1811

BRICK-VINYL ranch with finished basement and 1½ car garage with immediate occupancy. Home warranty included. $62,900 462-1811

WOW — extra room in this bungalow. 1283 sq. ft. plus another 490 sq. ft. in finished summer room. Finished basement, 2 car attached, heated garage. All on a double lot. $71,950 462-1811

READY TO SELL. Very clean ranch. 2 bedrooms, semi-finished basement, large lot and many extras that make this house a "home". $45,000 347-3050

BUNGALOW. 3 bedroom, 1½ bath, finished basement, one block to elementary school. Newer shingles and water heater. Motivated and reasonable seller. Bring offer. $52,800 459-6000

ROCHESTER

RANCH set on half acre lot of beauty. 4 bedrooms, 2½ baths, natural fireplace in family room. Truly a magnificent home. $113,900 T055AR 524-9575

CHARM ABOUNDS in this brick bungalow with finished basement, new bath, new kitchen and new furnace. Hurry. $89,900 462-1811

OUTSTANDING COLONIAL. Beautiful country decor thru-out. 4 bedrooms, 2½ baths, pegged oak flobring in dining room, fireplace in family room. $139,900 T095FA 524-9575

GREAT FAMILY HOME. 4 bedroom, 2½ bath home featuring updated kitchen, living, dining and family rooms, plus den. New windows. Hurry, this home won't last long! $151,850 524-9575

STUNNING TUDOR. Beautiful hill top location. 4 bedrooms, 2½ baths, finished basement with wet bar, large kitchen, central air, first floor laundry, library. $226,850 524-9575

CONDO. Ideal for young professionals! 2 bedrooms, 2 full baths. Features marble fireplace in living room, built-in micro, stove, dishwasher and breakfast bar. $101,850 T055HU 524-9575

SPECTACULAR PILLARD COLONIAL. On large wooded lot backing to pond. Marble foyer, hardwood floors, large patio and deck, finished walkout basement. 4 bedrooms, 2½ baths. $209,900 T067PE 524-9575

A DEFINITE MUST SEE!! 4 bedroom, 2½ bath Colonial. Featuring finished basement, central air, first floor laundry, den. Nicely landscaped lot. $169,900 T050PL 524-9575

ROCHESTER HILLS

DON'T MISS this very special 2½ bath Colonial. Large kitchen, butler's pantry, formal dining room, great room, soaring ceiling. Built in 1988, professionally landscaped, plus large deck. $375,000 #56638 642-2400

ROSEVILLE

CONDO. Ideal for singles or newlyweds. Ranch style condo with central air and carport. Desirable area of Roseville. Won't last long priced at $37,900 TM10UT 524-9575

SALEM

CITY RANCHER. Room to run your horses! We have 15 acres and 6 stalls plus a real country ranch with 6 bedrooms, country kitchen, great room, 2 wood burning stoves, walkout basement and more! $235,000 347-3050

PARTY STORE. Approx. 45,000 sq. ft. Walk-in coolers, liquor licenses, all on 5 acres with great potential. $219,000 347-3050

SHELBY TWP

LAKE FRONT HOME that has it all!! New oak kitchen, ceramic tiled floor, all appliances, family room with fireplace, oversized deck, first floor laundry. 4 bedrooms, 2½ baths. $141,850 TM84LA 524-9575

SOUTHFIELD

DIRECT ENTRY GARAGE. Central air and automatic garage door in this 2 bedroom, 2 bath ranch condo. Extras include great room, breakfast nook and all kitchen appliances. $89,900 737-9000

COZY END UNIT. Formal dining room and family room in this 3 bedroom, 2 bath townhouse. Smoke alarm provides security while kitchen appliances allow the chef in the family to whip meals up in no time. $93,900 737-9000

FOR BUYER WHO DEMANDS THE FINEST! Custom finished wood doors, crown moldings and beautiful staircase in this 2 bedroom, 2 bath townhouse. Ceramic tile in foyer, central air and 1 car attached garage. $102,500 737-9000

COUNTRY LIVING IN THE CITY. Large country kitchen for this 3 bedroom, 2 bath ranch. 2 wood burning fireplace and first floor laundry. 2 car attached garage. $109,900 737-9000

BIRMINGHAM SCHOOLS. This 4 bedroom Colonial is in a great location with a formal dining room, Florida room and finished basement. Patio and porch for summer months. $109,900 737-9000

EXTRA CLEAN AND FRESHLY PAINTED. Home with central air for sizzling summer days and breakfast nook for casual meetings with friends is a wonderful description of this 2 bedroom, 2 bath condo. Attached garage and basement. $88,300 737-9000

BEAUTIFUL SOUTHFIELD COLONIAL. Formal dining room and family room enhance this 4 bedroom, 2 bath home. Slate foyer, parquet tiled floor in basement. $97,900 737-9000

IMMEDIATE OCCUPANCY on this 1st floor end unit condo. Neutral decor, plush carpeting, kitchen appliances, central air and club house. All of this for $46,900. Call today! (CB153) 737-9323

BARGAIN. Remodeled 3 bedroom ranch situated on 1.34 acres. Features newer roof, siding, windows and furnace. Move-in condition. Only $52,500 (CB158) 737-9323

RANCH. 3 bedroom, 2 bath ranch priced for immediate sale. Spacious rooms and large lot with inground swimming pool. $69,500 (CB163) 737-9323

GREAT CURB APPEAL. Spacious, lovely and appealing 4 bedroom, 2½ bath, 2290 sq. ft. tri-level nestled on a treed .413 acre lot. Open air feeling with spacious marble foyer, family room with fireplace, 2 car attached garage and much more. (CB161) 737-9323

PRICED TO SELL. 4 bedroom, 2½ bath Colonial ready for immediate occupancy. This home is in a very prestigious area and won't last long. (CB157) 737-9323

RANCH. Price reduced on this nice Southfield ranch. Features 3 bedrooms, 2½ baths, family room with fireplace and beamed ceiling. $109,000 (CB144) 737-9323

SPACIOUS CONDO in quiet adult complex. Offers over 1700 sq. ft. of living space. Huge basement storage, laundry room off kitchen, beautiful fireplace and so much more! $87,500 #55572 642-2400

MORE FOR YOUR MONEY. Great family home priced to sell. Family room with fireplace, attached garage. Convenient location. $77,000 642-2400

COUNTRY IN THE CITY. Rambling ranch with 2 secluded acres. Great family house with home warranty. 3 bedrooms, 2½ baths, plus an in-ground pool, hot tub and many more features! $149,000 347-3050

SOUTH LYON

LYON TWP. Very large, private farm style tri-level on 2½ acres, horses allowed. Wonderful family home. Must see! $160,000 347-3050

VACANT LAND. Three, one acre building sites available with breath taking view of private golf and country club. Purchaser to assume costs of land split. $60,000 347-3050

RUSTIC LOG HOME. Beautiful 3,534 sq. ft. home in the woods. Built-in appliances, inside heated pool, 3 full baths, wood stove in great room are only a few of the amenities in this lovely home. $400,000 347-3050

STERLING HGTS

FOUR BEDROOM, 2 bath ranch with many recent improvements including roof, doorwall, attic fan, updated kitchen. Lots of storage and finished basement. $97,850 TM19RI 524-9575

TROY

LAKE FRONTAGE. 4 bedroom, 2½ bath Quad with new roof, furnace and garage door. PLUS $4,000 redecorating allowance to redecorate. $169,900 T002EM 524-9575

MOVE RIGHT INTO THIS 2 bedroom condo. Featuring large closets, living and dining rooms, eating space in kitchen and all kitchen appliances. Clubhouse, pool, tennis. $87,950 T037OL 524-9575

SPACIOUS 4 bedroom, 2½ bath home. Great sub for children! Walk to elementary and middle schools. Large recreation room and basketball court, library. $177,900 T048PE 524-9575

POPULAR RAINTREE SUB. Beautiful 3 bedroom Colonial featuring large entertaining style kitchen, custom window treatments, central air, natural fireplace, first floor laundry. $119,900 T0702TE 524-9575

BEAUTIFUL BUCKINGHAM WOODS SETTING. Beautiful 4 bedroom, 2½ bath Colonial. Central air, extra insulation, solar heated pool, fireplace, deck, alarm system. $104,900 T039ME 524-9575

COUNTRY CHARM - city conveniences. One third of an acre, 4 bedrooms, 2 baths, family room with bar, 2½ car garage with separate doors and openers. Plus large yard. $129,900 #[illegible] [illegible]

THROUGH THE WOODS to grandmother's house we go! Delightful country home, 3 baths, library, family room plus huge 3 car garage. Almost 2 acres. Just reduced to $[illegible]

COMMERCIAL B-2. GREAT LOCATION. Fantastic potential! All utilities and sidewalks in. Land contract terms available. $165,000 #55347 642-2400

COMPLETE KITCHEN IN LOWER LEVEL. 18 x 12 formal dining room and gatherings around the wet bar and family room fireplace in this 3 bedroom, 2 bath ranch make this very appealing. 2 car attached garage. $119,900 737-9000

WALLED LAKE

EXTRA INSULATION. Look up to the cathedral ceilings above or down to the completely finished basement in this 3 bedroom, 2 bath ranch. Natural fireplace in great room. 2 car attached garage. $135,200 737-9000

WARREN

PRICED TO SELL!! 3 bedroom brick ranch. Features finished basement, new carpeting thru-out, ceramic tiled kitchen, central air, extra insulation, 2 car attached garage. $89,500 TM08MC 524-9575

ZERO DOWN. Cute starter home. Better than rent!! Immaculate 3 bedroom home, roof and furnace less than 5 years old, updated kitchen. VA & FHA terms!! Hurry it won't last long. $39,900 TM14MI 524-9575

WEST BLOOMFIELD

FIRST FLOOR LAUNDRY. This 2 bedroom, 2 bath condo has a 1 car attached garage with automatic opener. In-unit washer and dryer, full basement and formal dining room. $116,500 737-9000

PERFECT FOR THE GOURMET! Island kitchen with ceramic designer workshop enhances this 2 bedroom, 2 bath ranch condo. First floor laundry and 2 car attached garage. $221,500 737-9000

WEST BLOOMFIELD BEAUTY! 2 car attached garage with opener gives private entrance to this 2 bedroom, 2 bath condo. Formal dining room for fancy gatherings, breakfast nook for more casual meals. $188,000 737-9000

SKYLIGHTS ABOVE SOARING STAIRCASE in this 4 bedroom, 3 bath Colonial. Master suite with fireplace! Huge family room with fireplace! First floor laundry. Beautifully finished lower level. $207,000 737-9000

TO SEE IT IS TO LOVE IT! This dramatic 4 bedroom, 2 bath contemporary has huge rooms magnificently decorated in creamy beige tones to accent any decor. 3 natural fireplaces and 3+ car attached garage for the car lover. $330,000 737-9000

GORGEOUS VIEW from the windows of this 3 bedroom, 3 bath quad in a desirable sub. Newer roof. All on approx. 1 acre. $159,900 462-1811

OPEN SUNDAY 1-5. 6616 Firestone, N. of 14 Mile, W. of Orchard Lake. Fantastic buy on this 2 bedroom, 2 bath condo with attached garage and private basement. $107,900 462-1811

ALL APPLIANCES STAY! Great room and breakfast nook add to this 2 bedroom condo. Central air, pool, club house, and tennis courts. $79,900 737-9000

DESIRABLE West Bloomfield. New custom contemporary home. View of Cass Lake with lake privileges. 3 bedroom, 2½ bath, central air, attached garage. Walk to lake/8 canals. $114,900 #50688 642-2400

OPEN SUNDAY 1-4. 6580 Ridgefield, S. of Maple, W. of Drake. Private entrance, lower level end unit with direct access to garage. 2 separate bedroom suites. Great location in complex! $104,900 #54925 642-2400

FABULOUS RANCH CONDO. End unit with attached garage. Former model has extensive upgrading including skylight, marble faced fireplace, deck, security system. $113,900 #48177 642-2400

1985 PEBBLE CREEK Townhouse. Lots of room for the money. Move-in-ready! Enjoy 2 fireplaces, 1 in the master bedroom, large eat-in kitchen, 1st floor laundry plus full basement. $139,900 #55850 642-2400

WESTLAND

PLANT THIS MONEY TREE. Reap fresh new profit in this unique Beauty Shop. Hands off management lets the shop run itself, and leads to a high payback business. $25,000 459-6000

THIS IS IT. Don't miss this sharp 3 bedroom brick ranch. Nicely kept great starter home in family neighborhood. Call for details. $61,400 347-3050

WHAT A DEAL! Beautiful 3 bedroom ranch with basement, garage, deck, wood burning stove, newly painted and neutral decor. Only $61,900 347-3050

IMMEDIATE OCCUPANCY. Lovely white brick [illegible] home with [illegible] air, 3 bedrooms, [illegible] basement and 2½ car garage. Very [illegible] $[illegible]

LIVONIA SCHOOLS. [illegible]

ANN ARBOR 930-0200
BIRMINGHAM 642-2400
PLYMOUTH/CANTON 459-6000
PLYMOUTH/NORTHVILLE .. 347-3050
TROY 524-9575
WEST BLOOMFIELD 737-9000
LIVONIA .... [illegible]
FARMINGTON HILLS .... [illegible]

REALTOR®

Photographers 'click' at workshop

Photographers of all description — shutterbugs, snapshooters, camera collectors, professionals and beginners — will meet for the day-long Detroit Super Camera Show and Model Shoot Sunday, Jan. 28, in the Holiday Inn-Fairlane, 5801 Southfield Service Road at Ford Road in Dearborn.

The camera show will be open to the public 10 a.m. to 4 p.m. Admission is $4.

Photorama USA will operate a hot line to provide further information from Tuesday, Jan. 23 up to the day of the show. The number is 884-2342.

MORE THAN 60 dealers will display new and used photo equipment, including cameras and lenses, as well as antique and collectable photographia.

A workshop on model photography will be Sunday, conducted by Allan Lowy, well-known area fashion photographer.

Admission to the workshop is free with an admission ticket to the show. Times of the workshops will be announced during the show.

Men, if you're about to turn 18, it's time to register with Selective Service at any U.S. Post Office.

It's quick. It's easy. And it's the law.



Men...
These Signatures Meant a Lot to Our Country.
Yours will too.

If you're within a month of your eighteenth birthday, it's time you registered with Selective Service at any U.S. Post Office.

It's Quick. It's Easy. And it's the Law.

Selective Service System
National Headquarters
Washington, D.C. 20435

WARNING

WE HAVE JOINED
OPERATION NEIGHBORHOOD WATCH

Items of value on these premises are marked for identification by Law Enforcement Agencies.

Free Federal Consumer Information Catalog.
Dept. TD, Pueblo, Colorado 81009



FOR 27 YEARS
We have specialized in
SELLING RESIDENTIAL PROPERTY
NEATON REALTY CO.
422-5920
14800 Farmington Rd., Ste. 101 • Livonia
(South of 5 Mile)
Put our experience to work for you.
Call us for a Free consultation.

RED CARPET KEIM
SOUTH INC REAL ESTATE
453-0012



The Helpful People!

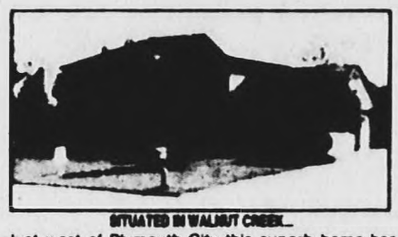

SITUATED IN WALNUT CREEK...
Just west of Plymouth City this superb home has many amenities including a one of a kind kitchen with island work area, 4 bedrooms, library, family room, inground swimming pool with automatic attachments. Completely redecorated! $269,900!

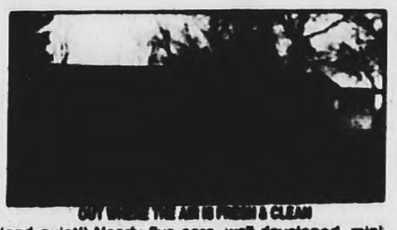

(and quiet!) Nearly five acre, well developed, mini-farm - three bedroom ranch with nice family room, dining room, additional bedroom in basement, horse barn, chicken coop, completely fenced, many trees and flowers, turn-around drive, live with mother nature! $129,900.



DON'T MISS OUT...
On this clean, beautifully decorated home in Plymouth. This bi-level features four bedrooms, 1½ baths, family room and many updates. Truly in move-in condition! Central air, 2 car garage and home warranty. Call for details. $114,900!



INVESTORS - PLYMOUTH DUPLEX
Each unit is almost identical in this rare brick ranch. Two bedrooms, large kitchen, and separate basements in each. 3 year old roof and separate utilities. Stoves and refrigerators stay. Low maintenance - won't last long at $129,000.



TRAILWOOD COLONIAL
Large 4 bedroom, 2½ bath Colonial in popular Trailwood Sub. home has extra large kitchen, good sized family room with fireplace, hardwood floors. Extras include burglar alarm, central air, sprinklers and more.



FANTASTIC PLYMOUTH COLONIAL ON THE COMMONS
This home has four bedrooms, 2½ baths, den, family room with fireplace and wet bar, gorgeous deck with hot tub. Large country kitchen with large bay window, upgraded - neutral carpeting, formal dining room and full basement. Call for info. $189,900.

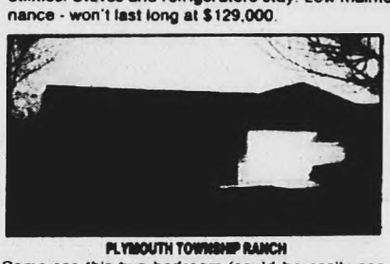

PLYMOUTH TOWNSHIP RANCH
Come see this two bedroom (could be easily converted to three bedrooms), 1 bath home with family room, full basement, all neutral decor, large lot, 2 car attached garage and much more! Many possibilities with this home! Only $109,900.



PERFECT FOR YOUNG FAMILY
Fine neighbors and pleasant neighborhood compliments this handsome brick front Colonial. 3 good sized bedrooms, 1½ baths, roomy country kitchen, family room with natural fireplace, basement, attached garage. SOUND GOOD? $100,000



WONDERFUL NORTHVILLE COLONY COLONIAL
Great home for the growing family. 4 good sized bedrooms, 2½ baths, large comfortable family room with natural fireplace, professionally finished basement, central air, 1st floor laundry, kitchen has step down eating area with doorwall to patio. $164,900!



OUTSTANDING VALUE!!
This quality built 3 bedroom, 2½ bath brick ranch on quiet court is Plymouth's best buy. Family room with fireplace with view of patio, formal dining, finished basement, 1st floor laundry, central air, sprinklers and newer roof. Only $169,900.



PLYMOUTH TOWNSHIP
Stately Tudor two story. Just 3 years young, neutral decor and meticulously maintained! 4 or 5 bedrooms, main floor laundry and den, dining room, family room, country kitchen, full basement, attached garage, well landscaped premium lot. $237,000.

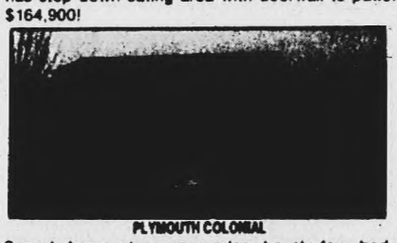

PLYMOUTH COLONIAL
Superb home at a super price. Lovely four bedroom home with 2½ baths, library, 1st floor laundry, full basement, central air and private rear yard with many spruce trees. Great home for a large family! Call for more info! $183,900!

Castle Woods Condominiums
PHASE I
CLOSEOUT SPECIAL
Clip this ad and save
$2000 OFF ANY REMAINING UNITS IN PHASE I IMMEDIATE OCCUPANCY
Priced From:
1 Bedroom Ranch *66,900 - 1030 sq. ft.*
2 Bedroom Ranch *78,900 - 1290 sq. ft.*
Townhouse with
2 car garage *79,900 - 1370 sq. ft.*
• PRIVATE ENTRY • PRIVATE GARAGE
• CENTRAL AIR CONDITIONING
• STUDIO CEILING • QUIET WOODED SETTING
Now taking Reservations on Phase II



35601 HUNTER AVENUE
WESTLAND, MICH. 48185
SITE SALES OFFICE
(313) 326-6097
*Square Ft. is Approximate
OPEN DAILY & SUNDAY 1-6 p.m. Closed Thursday
MICHIGAN CONDOMINIUM CORPORATION
775-5757

LUXURY RANCH CONDO!

FIRST OFFERING! END UNIT RANCH Condominium just West of Sheldon with an extraordinary location overlooking a flowing stream and a wooded nature area. 3 bedrooms, 3 full baths, formal dining, open wood staircase to a fully finished walk-out lower level, fireplace, extensive decking, and attached 2 car garage. The only one of its kind! $189,500. (453-8200)

NEVER BEFORE OFFERED! PLYMOUTH!

A beautiful treed setting frames this center entrance welcoming Williamsburg Colonial in "RIDGEWOOD HILLS". The exterior colors, landscaping, and brick certainly create a favorable first impression. 4 bedrooms, 2½ baths, formal dining room, family room with fireplace, oak flooring in foyer and kitchen area, a study, 1st floor laundry, and side entrance 2½ car garage. A WONDERFUL FAMILY HOME. $239,900. (453-8200)

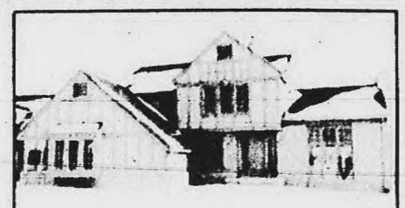

PLYMOUTH! A premium lot on a court East of McClumpha. Recently completed Tudor with 4 bedrooms, a stained oak foyer floor, a library, open staircase, Great room with fireplace, 2½ baths, island counter kitchen. $221,900. (453-8200)

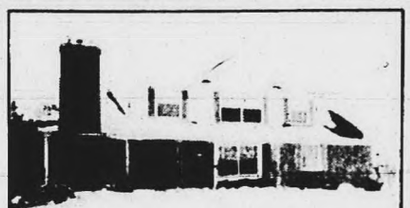

PLYMOUTH! "RIDGEWOOD HILLS". Just three years old and so perfectly done. A 29 ft. Great Room with fireplace, highest quality carpeting, 2½ baths, formal dining room, oversized side entrance garage. 1st floor laundry, a new wood foyer floor, etc. $229,500. (453-8200)



OPEN SUNDAY
2 to 4

9539 HILLCREST, PLYMOUTH! "Ridgewood Hills". North off Ann Arbor Road just West of Beck. Expensively indulged with the best of interior selections. 4 bedrooms, 2 full, 2 half baths, 22 x 20 family room with a fieldstone fireplace, glassed Garden room. BE SURE AND VISIT ON SUNDAY. $214,900. (453-8200)

CANTON! FIRST OFFERING!

Just a year old, this 1½ story Cape Cod boasts a refreshing floor plan: a main floor master suite, 3 bedrooms up in addition to a 23 ft. loft, 2½ baths, 1st floor laundry, a 20 x 18 family room with a fireplace, basement, and attached 2½ car garage. YOU'LL BE PLEASED! $129,900. (453-8200)

RANCH CONDO! PLYMOUTH!

Less than 2 years old, this un-occupied one floor condominium has pleasing views, plush carpeting, and a one car enclosed garage. There are 3 bedrooms, 2 full baths (a master), a formal dining area, 1st floor laundry, fireplace, a security system, appliances to remain, and Central Air. QUITE A VALUE AT $114,900. (453-8200)



PLYMOUTH! A charming picket fence expresses a friendly welcome. Original owner home on a quiet court West of CANTON CENTER ROAD. 3 bedrooms, 2½ baths, formal dining room, family room with fireplace, 1st floor laundry, basement, central air, exceptional landscaping. $179,900. (453-8200)



OPEN SUNDAY
2 to 5

12897 PORTSMOUTH CROSSING, PLYMOUTH! South off N. Territorial just 1 Mile West of Sheldon. A custom built ranch tucked among towering trees in a highly prized location within WALNUT CREEK. 3 bedrooms, 3 baths, extravagant new kitchen, family room with fireplace...every desired amenity. VISIT ON SUNDAY! $278,000. (453-8200)



OPEN SUNDAY
1 to 4

46310 ACADEMY DRIVE, PLYMOUTH! South of Ann Arbor Trail and East of McClumpha. Location means so much! Impeccable with 3 bedrooms, 2½ baths, oak foyer floor, formal dining room, family room with fireplace, 1st floor laundry, Central Air, sprinklers...BE SURE AND VISIT ON SUNDAY. $175,900. (453-8200)

OPEN SUNDAY
2:00 to 5:00

12841 PORTSMOUTH CROSSING, PLYMOUTH! South off N. Territorial just 1 Mile West of Sheldon. A priceless setting among towering trees in "WALNUT CREEK". This original owner has enjoyed the best of care. 4 bedrooms, 2½ baths, formal dining room, family room with fireplace, a study, 1st floor laundry, basement, and side entrance 2½ car garage. Thoroughly pleasing. BE SURE AND VISIT ON SUNDAY. $254,000. (453-8200)



PLYMOUTH! Luxurious end unit ranch condominium...recently completed off N. Territorial. Large rooms, deluxe kitchen, opulent baths, (2) fireplaces, walk-out basement, $25,000 of upgraded features, impressive views...BE THE FIRST TO OCCUPY! $294,000 or rent it! (453-8200)



Robert Bake
REALTORS



photography

Monte Nagler



Has camera, is traveling

When Monte Nagler goes on vacation, he always takes his camera. Right now he's wandering about in New Mexico and Arizona. He'll be bring back with lots of exciting photographs to use with his columns. The photo at left taken on an earlier trip out west is a sample of things to come. It's of the Yebiechi Rocks in Monument Valley, Ariz.

New Year brings new look at art 'gift'



artifacts

David Messing

By now, most of us have returned the toys that didn't work, clothes that didn't fit and stuff we basically didn't want. Also, by now every father knows to never buy any toy which has on its box the notice: "Some assembly required."

Of course, for me, all of the holiday foods are reoccuring memories — I think of them every time I try to button my pants. My goal is to make the button reach the hole. But I still have at least two pounds left of my all-time most favorite treat: Brach's chocolate covered peanuts. That gift from one of my neighbors is probably the gift I most often open and open and reopen.

Perhaps one of the greatest gifts that many are given is a gift that is often overlooked: the gift of art, which is first a gift of sensitivity. Then the sensitivity is brought forth in artistic expression. What a versatile gift. One finds expression in clay and another by painting, still another finds ventilation in prose or rhyme, one in dancing, another in acting, one must sing while another finds an empty page a challenge for his or her writing abilities.

BUT WHATEVER THE avenue, it is a shame to overlook the gift.

Many of you reading this article have barely tugged at the ribbon of your gift while others have opened up and enjoyed the expression that any art form offers. Of all the arts, the one of two dimensional and three dimensional representation gives you a second chance. By that, I mean, even if you haven't opened your gift of art ability or further developed your art for many years, it is still not too late to start.

Fortunately, our gifts from God require no batteries and come without assembly instructions. Often new students of mine will whisper to me, "I haven't drawn for 30 years, but I used to be pretty good in high school." What they are pleased to find is that when their gift of art ability was reopened, it was untarnished by its dormancy.

I mentioned earlier that the gift of art ability is first a gift of sensitivity. Perhaps it is a gift within a gift. I once opened a small package and found it was a new wallet. But when I opened the wallet, I found a $10 bill inside.

Very often a gift we receive requires that we learn how to use it. Of course, art ability requires instruction for improvement. Even the few "gifted" artists out there require technical training to better use their gift.

With the New Year barely under way, it's a particularly fitting time to take a first or perhaps a second look at your gift of art ability.

Dave Messing is an art teacher who also owns the Art Store & More in Livonia.

NOW OPEN



Summit Ridge

Ranches & Townhomes

from $99,900

Overlooking the quiet Village of Milford. The Best of Country Living and City Access.

• Cathedral Ceilings, Ultra Baths, Arched Windows, View Decks All Standard.

Call **685-0800** or Stop By

645 Summit Ridge Drive

Ralph Roberts

Re/Max Properties, Inc.

Models Open 1-6 pm except Thursdays

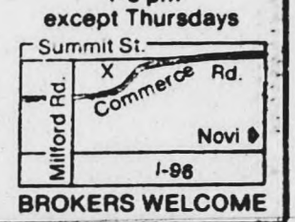

BROKERS WELCOME

Luxury in the woods...

River Pines condominiums

of Farmington Hills

Nine Mile and Drake

Over 300

Luxury attached/detached condominiums nestled in 90 acres of beautiful wooded area.

Phase I – Close Out Sale

Phase II – Now available

Starting at $144,900



Standard features include:

2 car attached garages, full basements, central air, natural fireplaces, 1st floor laundry, Merillat cabinets & Weathervane Windows.

Open Mon.-Fri. 1-7

Sat. & Sun. 12-6

Call 474-1060

WOODRIDGE HILLS CONDOMINIUM COMMUNITY

ON A BEAUTIFUL ROLLING LANDSCAPE IN

BRIGHTON

You are centrally located at the intersection of U.S. 23 & I-96

Rent With Option To Buy On Selected Models

ALL UNITS COME COMPLETE WITH

• Carpeting • Air Conditioning • Appliances

• Basements • Garages

6 Floor Plans To Choose From $121,000

FROM ANN ARBOR AREA: US 23 north to first Brighton exit go west to Rickett Rd. turn right. Go to Oak Ridge, turn left to model on left side.

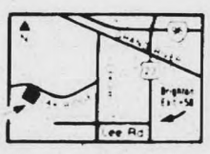

FROM DETROIT AREA: I-96 west to US 23 go south. Exit at Lee Rd. go west to Rickett Rd. turn right. Go to Oak Ridge Dr. turn left to model on left side.

WOODRIDGE HILLS

3 Decorated Models Open:

Daily 12-6

Sat. & Sun. 11-6

Closed Thursday

229-6776

Brokers Welcome

QUALITY & HONESTY WE BUILT OUR REPUTATION ON IT

Adler HOMES INC

710 E. Grand River, Brighton, PH 229-5722

HOW

Briarwood of Novi

ELEGANT LIVING IN A NATURAL WOODED SETTING



• 3 & 4 BEDROOMS
• LIBRARIES
• FIREPLACES
• NOVI SCHOOLS
• CITY WALKS, SEWER WATER
• 2,300 TO 2,900 SQ. FT.

Homes Available for Immediate Occupancy

FROM $177,000

Open 1-6 p.m. Daily, Closed Thursdays

347-3750

10 Mile Road, ¼ Mile East of Beck Road

HOW

Custom quality construction by

NOSAN BUILDING CORP. & RICHTER CONSTRUCTION CO.

VAN LAWN PARK SUBDIVISION

WESTLAND PHASE IV

FINAL CLOSEOUT SALE

"THE AFFORDABLE HOME"

As Little as $3200 DOWN!

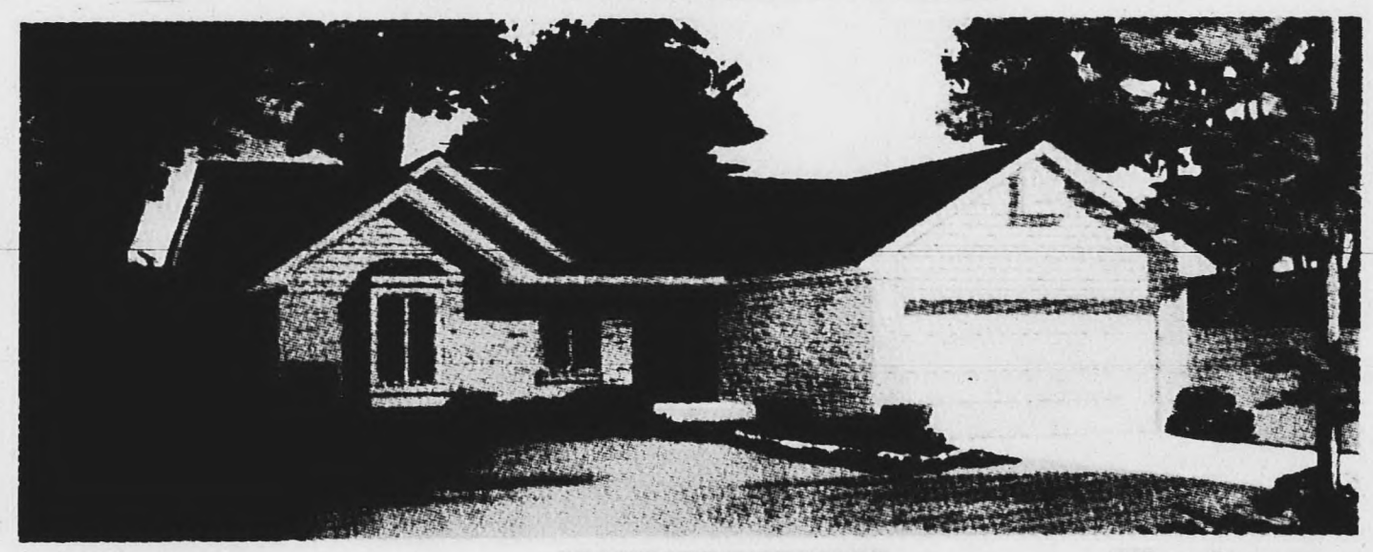

Total Move-In for as little as $5200

PRICED FROM $88,900

The Justin

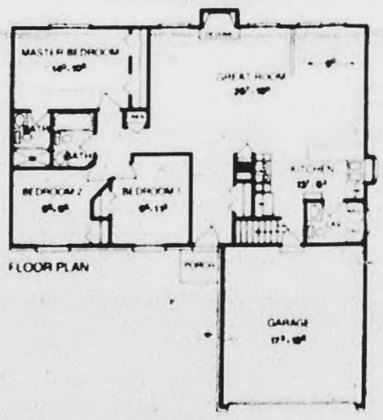

FLOOR PLAN

STANDARD FEATURES

- Wayne/Westland Schools
- City Sewer and Water
- Paved Concrete Streets
- Large Master Bedroom Suites
- Full Basement
- Built-in-Pantry in Kitchen (some models)
- Garbage Disposal
- Furniture or Centporary Finished Kitchen Cabinets and Bathroom Vanities
- Formica Counter Tops
- Deluxe Hood Fan With Light
- Stainless Steel Kitchen Sink
- Cabinets Provided for Dishwasher
- Thermal Insulated Windows with Screen
- Thermal Insulated Doorwall with Screen
- Thermal Insulated Metal Clad Entrance Door
- Sidewalks Throughout suvdivision
- Wooded lots
- Brick fronts
- Cathedral Ceilings
- Choice of Carpet Color
- Large mirrors over bath vanities
- Custom Door Hardware
- Basement Interior Walls Spray Coated
- Door Chime
- Safety Smoke Detectors
- Energy Saving Gas Furnace With Electronic Ignition
- 100 Amp Electrical Service with Circuit Breakers
- 40 Gallon Gas Hot Water Heater
- Copper Plumbing
- Roof Vents for Full Insulation
- Interior & Exterior Light Fixtures
- 2 Exterior Garden Hose Faucets
- Aluminum Gutters
- Waterproof electrical outlet (outside)
- First floor laundry
- Attached two-car garage with sectional roll-up door

The Scott

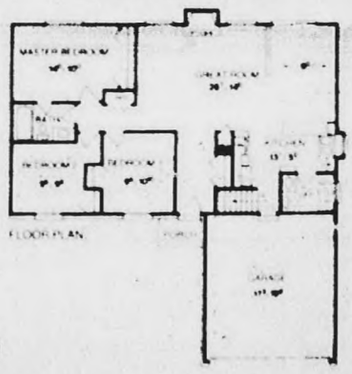

FLOOR PLAN

PRICED FROM $82,900

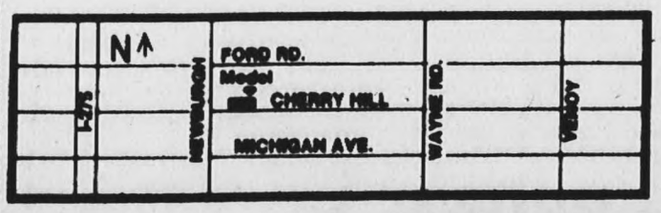

• 3 Bedroom, Ranch • Full Basement • Fully Carpeted
• Full Ceramic Baths • Cathedral Ceilings • Two Car Attached Garage

Models Located One Block East of Newburgh on the North side of Cherry Hill

BELLE CONSTRUCTION CO. -721-2



Quiet approach

Like many artists, Farmington artist Edee Joppich paints in two distinct styles. Two upcoming exhibits will focus on these techniques. Her realistic watercolors are currently on display in the Quiet Room in the Farmington Library through January. These 16 works include still life, figurative studies and landscapes painted on location during seminars she conducts for Michigan artists on the Leelanau peninsula. A one-woman show of her new abstract collage paintings will open in the Troy Gallery on Feb. 10. A teacher with VAAL (Visual Arts Association of Livonia), Joppich teaches classes and workshops, juries art exhibitions for art clubs and colleges and lectures extensively. She is also the owner and director of Joppich's Bay Street Gallery in Northport.

Earn Money!

And if you'd like to help us, call 591-0500 to find about an Oserver & Eccentric carrier route

HIGHER EDUCATION

A WINDOW OF OPPORTUNITY

A public service announcement of this newspaper and Wayne State University.

DOWNTOWN FARMINGTON

PINEWOODS CONDOMINIUMS



Ranches and Townhouses available

- Private Court Yards
- Natural Fireplaces
- Central Air
- Full Basements
- 1st Floor Laundry
- 2 Car Attached Garage
- Wooded Setting, Close to Conveniences

Model located on the West Side of Farmington Rd.; S. of Grand River and N. of 9 Mile

473-8131

OPEN DAILY (Except Thurs.) 12-5 P.M. • BROKERS PROTECTED

priced from $149,900

In-House Financing Available - At Excellent Rates

HEPPARD & ASSOCIATES • 855-6570

30004 W. 12 Mile Rd. Farmington Hills, MI 48018

BANKER'S REALTY, INC.

7001 Orchard Lake West Bloomfield Suite 320A

855-9000

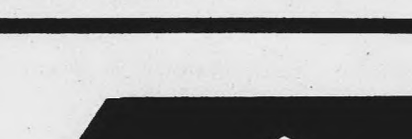

TROY

Beautiful sunroom off family room, side entrance garage, builder model that must be seen to appreciate! Open everyday, 1-6 PM, except Thursday. $264,900

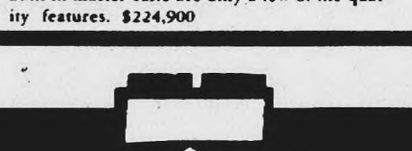

NEW CONSTRUCTION - TROY

2 story, full walkout basement that has a bath, family room, den. This has 2 fireplaces, large breakfast sunroom, 2 decks, 3+ attached garage. Call for appointment. Can be built on your lot also. This one only $414,900.

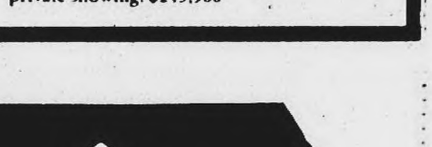

NOVI BUILDERS MODEL

4 bedroom colonial - neutral colors thru-out, ceramic foyer with crown molding. French doors to study with custom built bookshelves. $235,900



TROY

Premium! Side entrance garage, 3 bedrooms, 2½ baths. Whirlpool tub, fieldstone fireplace are just a few of the many extras. $257,900

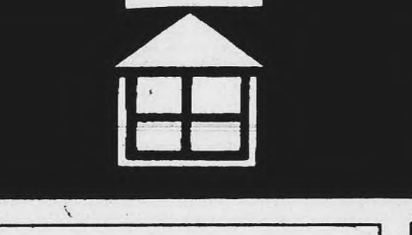

STERLING HEIGHTS - NEW CONSTRUCTION

3 bedroom, 1½ bath colonial with 2 car attached garage, family room with fireplace. Full basement, ready to move in. $99,900



HERITAGE HILLS - MILFORD

Home on 1 acre has Master whirlpool bath, oak hardwood floors in foyer, kitchen & nook. 2 fireplaces, alarm, intercom, full brick, wood windows - all excellent quality with lighting & carpet allowances. $234,900



DURHAM LAKE ESTATES

Double wing colonial on wooded greenbelt on Durham Lake. 4 bedrooms, 2½ baths, 2 car attached garage, decking, sauna room, too many features to print. $274,000



NEW CONSTRUCTION - MILFORD

Heritage Hills, 1 acre, great room, foyer, kitchen & nook have oak hardwood flooring, intercom, alarm, central air and whirlpool bath in master suite are only a few of the quality features. $224,900

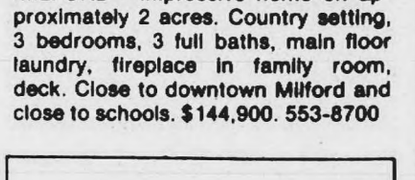

NEW SPECTACULAR TROY HOME!!!

4 bedroom, plus 2 story gathering room that has balcony off master suite. This can be built on your own lot. Call for all amenities and a private showing. $243,900

Weir, Manuel, Snyder & Ranke

500 South Main Street • Plymouth • Phone 455-6000



OPEN HOUSE
IN THE HEART OF PLYMOUTH

Sunday 3 to 5 p.m. at 640 Ross Street, north of Ann Arbor Road, east of Main. Three bedroom brick ranch, immaculately clean with neutral decor, attached garage and screened porch. ML#00328

$125,9900 455-6000



OPEN HOUSE, PLYMOUTH

Stop by for free coffee and see this home during the Ice Festival, Sunday 2 to 5 p.m. at 13412 Glenview, south of N. Territorial, east of Beck, quad-level on half acre lot, lots of extras. ML#99431

$196,500 455-6000

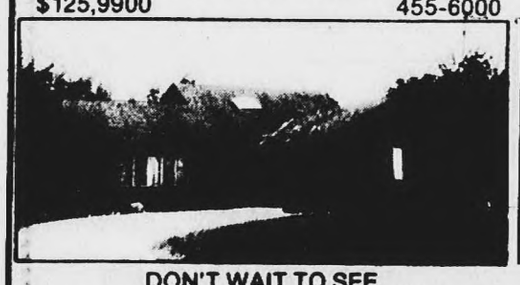

DON'T WAIT TO SEE

This three bedroom, one and a half story contemporary nestled on a wooded lot, spacious room with cathedral ceilings, large windows allow you to enjoy the privacy of woods, unfinished walkout lower level. ML#00184

$197,900 455-6000



HIDDEN RIDGE

Beautiful two bedroom condominium, neutrally decorated with oak cabinets, gas FIREPLACE, central air, one car garage, stove, dishwasher and refrigerator included. ML#95131

$93,850 455-6000



QUAKERTOWN COLONIAL

Three bedroom two bath home in Livonia, great location within subdivision, clean, neutral decor, large kitchen and family room with studio ceiling and FIREPLACE, first floor laundry, immediate occupancy! ML#97626

$129,900 455-6000



FARM STYLE COLONIAL

Spacious home in Beacon Estates offers four bedrooms, family room with FIREPLACE, country kitchen, formal dining room and living room, side entrance garage and much more. ML#93464

$204,900 455-6000

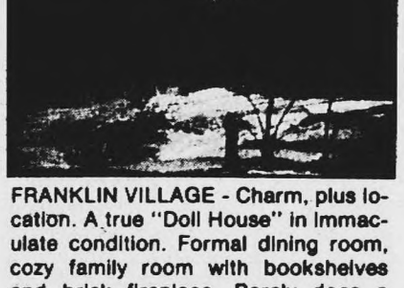

FRANKLIN VILLAGE - Charm, plus location. A true "Doll House" in immaculate condition. Formal dining room, cozy family room with bookshelves and brick fireplace. Rarely does a house this nice become available. $189,900. 642-0703

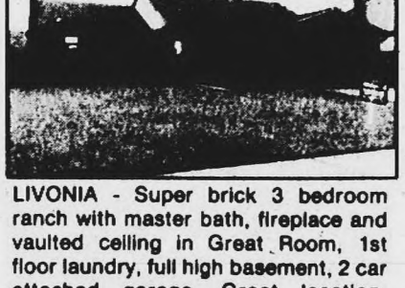

LIVONIA - Super brick 3 bedroom ranch with master bath, fireplace and vaulted ceiling in Great Room, 1st floor laundry, full high basement, 2 car attached garage. Great location. $137,000. 642-0703



MILFORD - Impressive home on approximately 2 acres. Country setting, 3 bedrooms, 3 full baths, main floor laundry, fireplace in family room, deck. Close to downtown Milford and close to schools. $144,900. 553-8700

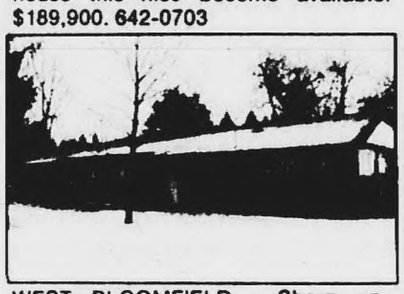

WEST BLOOMFIELD - Sharp updated ranch surrounded by trees. Rear boardered by small brook. Two-way fireplace in large living room and formal dining room. Second fireplace in charming family room with French Door to private patio. If you want a nice home, this is it! 553-8700



WEST BLOOMFIELD - Brand New 2 story Contemporary on large treed lot. Doorwalls to wood deck from Great Room and Formal Dining Room. Large walk-in pantry, 1st floor laundry. West Bloomfield Schools. $198,900 642-0703

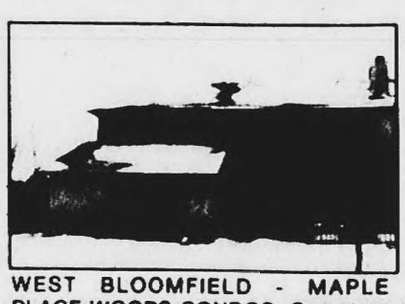

WEST BLOOMFIELD - MAPLE PLACE WOODS CONDOS. One story upper boasts 3 bedrooms, 2 baths, attached garage, laundry off kitchen, and basement. Sharp. The most for your money in West Bloomfield. Location! Location! $134,900. 553-8700



LIVONIA - Four bedroom, 2½ bath Colonial with neutral decor, fieldstone fireplace in family room, rec. room, sauna, fenced yard, maintenance free exterior, attached garage. $154,900. 642-0703



COMMERCE TWP. - ACROSS FROM GOLF COURSE. Three bedroom, 1½ bath ranch, family room with custom wet bar. New landscaping and lawn, 2 car attached garage. Must be seen! $127,500. 553-8700

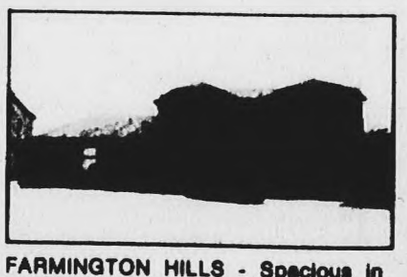

FARMINGTON HILLS - Spacious in over 3,300 sq. ft. of well-planned home. Over-size garage, full basement, underground sprinklers, central air. $219,900. 642-0703

THOMPSON-BROWN

REALTOR®

FARMINGTON HILLS 553-8700

BIRMINGHAM/BLOOMFIELD 642-0703

LIVONIA 261-5080

Area Interlochen auditions scheduled

Interlochen Center for the Arts, often referred to as Michigan's "Fame in the Woods," will hold auditions in Detroit for the National Music Camp and Interlochen Arts Academy.

Music auditions will be 9 a.m. to 4 p.m. Feb. 17 in Room 1 at Orchestra Hall, 3711 Woodward. For more information, call Helen Manuel at 547-3111.

Dance auditions will be Feb. 11 at Julie Marie's Art of Dance, 6331 Orchard Lake Road, West Bloomfield. They will be combined with Ballet Aspen auditions. Hours are 1-3 p.m. for 11-13-year-olds and 3-6 p.m. for 14-18-year-olds.

Students unable to audition in Detroit can audition at Interlochen at 2 p.m. Feb. 12 in the H. Lewis Dance Building.

Music applicants must be between the ages of 8 and 18. They will be required to perform a movement, or movements, from a standard concerto, sonata, or solo piece, limited to eight minutes. Memorization isn't necessary. Piano accompaniment, provided by the applicant, is allowed.

DANCE APPLICANTS must be qualified intermediate and advanced students. They must perform ballet and jazz combinations and submit an 8-by-10 photo, resume, and references to the registrar. A $7 fee for a master class and the audition will be due at registration.

Interlochen Center for the Arts is the umbrella organization for the National Music Camp, Interlochen Arts Academy and WIAA-FM. The 1,200-acre campus is 16 miles southwest of Traverse City in northwest Michigan.

For more information on Interlochen, write Carlene Peregrine, director of admissions, National Music Camp, or Katherine Murdock, director of admissions, Interlochen Arts Academy, Interlochen Center for the Arts, P.O. Box 199, Interlochen 49642 or call (616) 276-9221.

The Number One place to find the home of your dreams is your Observer & Eccentric's **Creative Living** section right here every Monday and Thursday

Shenandoah

'A BREATH OF FRESH AIR'

BRIGHTON

Shenandoah offers you the quality lifestyle that you deserve at an affordable price. Over 140 lots to choose from...rolling, walkouts, trees, open, southern exposure.

Models are now open by three of the area's most exceptional builders: • Gordon Builders • Blackburn Builders • Gunyou Building Co.

Home prices range from $155,000 including lot.

The impressive combination of amenities include excellent schools, recreation, underground utilities and easy access to I-96 and US-23 expressways.

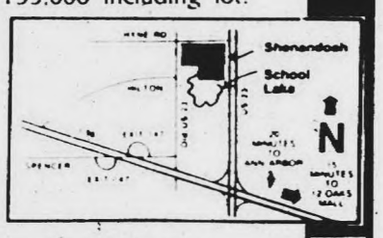

the MICHIGAN GROUP

Model Hours:
Tues, Wed, Thurs 2-5 pm
Sat, Sun 1-5 pm
For more information call:
(313) 227-4600

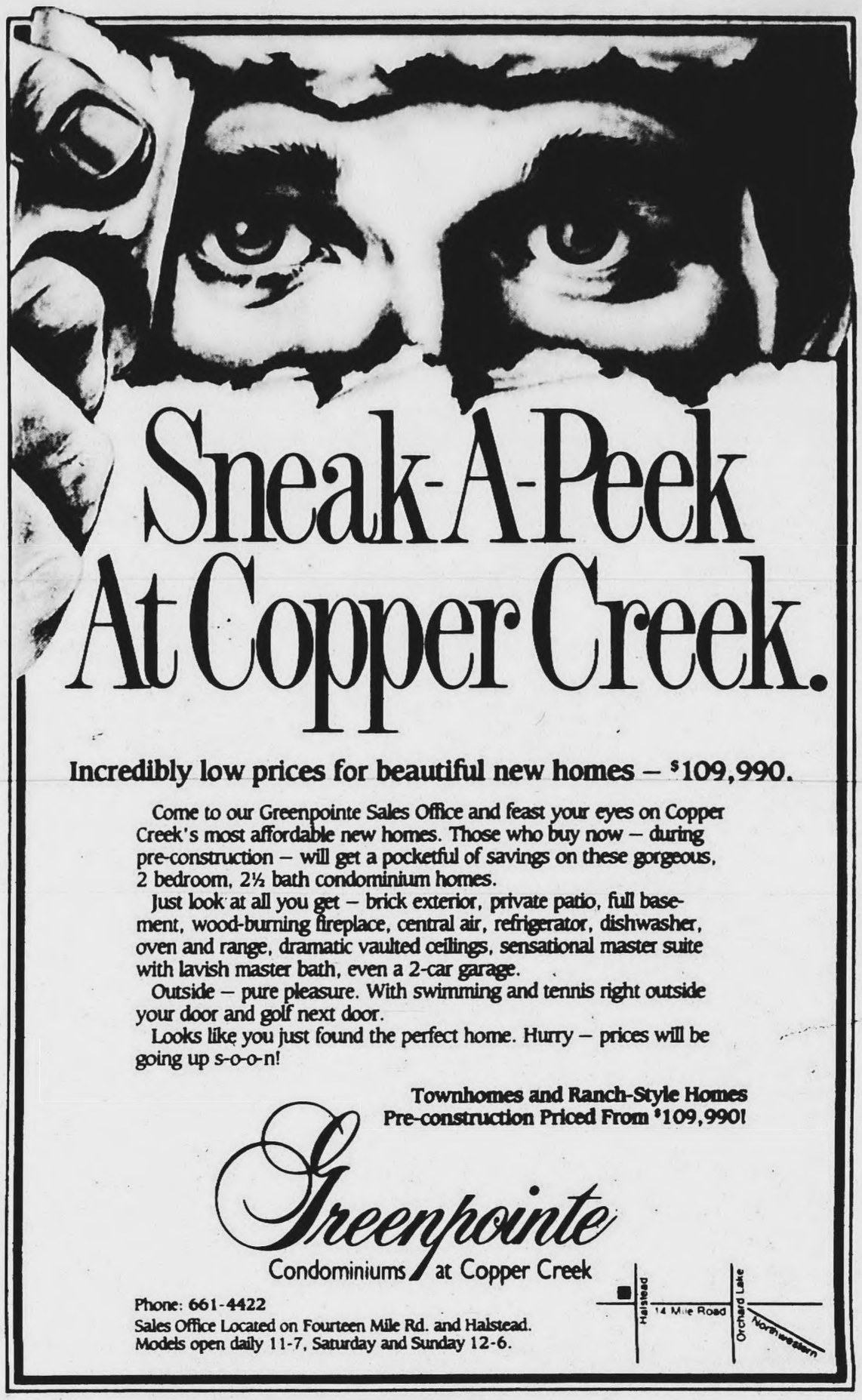

Sneak-A-Peek At Copper Creek.

Incredibly low prices for beautiful new homes – $109,990.

Come to our Greenpointe Sales Office and feast your eyes on Copper Creek's most affordable new homes. Those who buy now – during pre-construction – will get a pocketful of savings on these gorgeous, 2 bedroom, 2½ bath condominium homes.

Just look at all you get – brick exterior, private patio, full basement, wood-burning fireplace, central air, refrigerator, dishwasher, oven and range, dramatic vaulted ceilings, sensational master suite with lavish master bath, even a 2-car garage.

Outside – pure pleasure. With swimming and tennis right outside your door and golf next door.

Looks like you just found the perfect home. Hurry – prices will be going up s-o-o-n!

Townhomes and Ranch-Style Homes
Pre-construction Priced From $109,990!

Greenpointe
Condominiums at Copper Creek

Phone: 661-4422
Sales Office Located on Fourteen Mile Rd. and Halstead.
Models open daily 11-7, Saturday and Sunday 12-6.

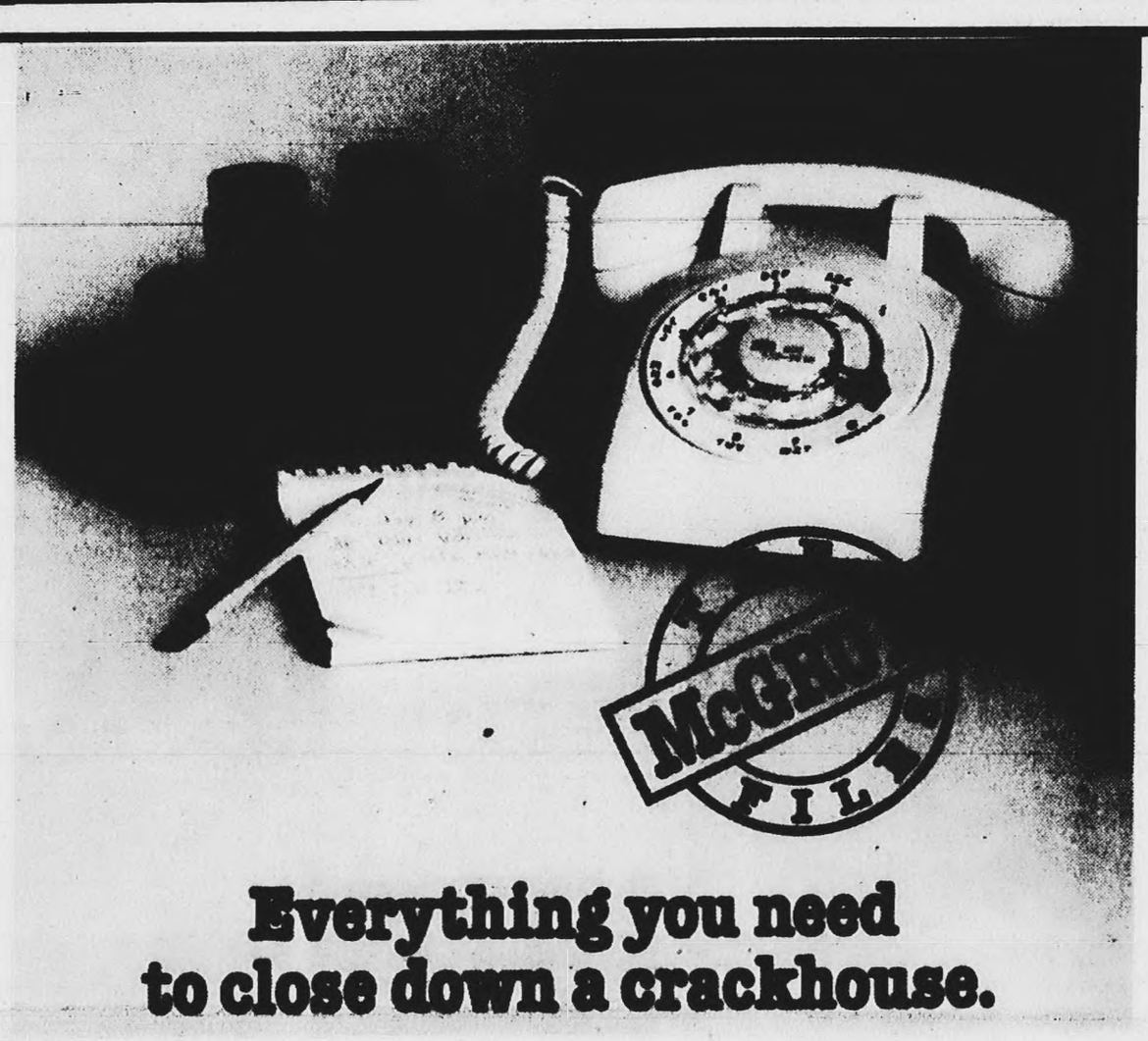

Everything you need to close down a crackhouse.

You aren't helpless when crime invades your neighborhood. You're fully capable of helping police and they're ready to show you how.

The case of The Stanton Park Stand-Off.

When crack moved into a row house on a quiet block of Stanton Park, folks decided to serve an eviction notice.

They met with police to find out what they could do to keep drugs out of their neighborhood.

The cops told them to keep an eye out--to let police know whenever something suspicious happened. They began to notice faces. They wrote down license numbers of strange cars. They noted the times of odd behavior. They worked with each other. They worked with the police. Armed with field glasses, note pads and telephones, folks kept track of the neighborhood. Within one month, enough evidence had been gathered. Police moved in. Crack moved out. Citizen participation beat crime in D.C. It can do the same for you. For more success stories, write: **The McGruff Files, 1 Prevention Way, Washington, D.C. 20539-0001.**

Police become even more responsive when their people are their partners. Together we can help...

CREATIVE LIVING
CLASSIFIED REAL ESTATE

591-0900
591-2300
Display Advertising



BUY IT.
SELL IT.
FIND IT.

CLASSIFIED DIRECTORY

SECTION	
Auto For Sale	F-C
Help Wanted	G
Home & Service Directory	G
Merchandise For Sale	G-H
Real Estate	E
Rentals	F

312 Livonia

Alluring Homes

GET READY!
To see this beautiful large 3 bedroom brick ranch in popular Rosedale, features alluring remodeled kitchen, 2 full baths, finished basement, 2 car garage, $84,900.

"IT'S IDEAL"
Fabulous great room, complements this spacious 3 bedroom brick ranch with 2½ baths, gourmet kitchen, Florida room, finished basement and attached 2 car garage, nice treed area, $124,900.

SEE IT NOW!
Before its sold, this beautiful & spacious 1978 built 4 bedrooms, 2½ bath brick colonial. Offers entertaining size family room, natural fireplace, first floor laundry, central air, custom patio & landscaping, $177,900.

Century 21
Today 261-2000

ATTRACTIVE 4 bedroom colonial with den, living, dining & family rooms, in newer W. Livonia sub. Many extras. $182,000. 464-1767

BELL CREEK FARMS
Exceptional quality in completely updated brick ranch in Livonia. Large property, central air, 2½ car garage! $194,900.
JIM CHRISTIE REAL ESTATE
565-1000

BEST EVER BRICK RANCH with king size master bedroom, full finished basement, 2¼ car king size garage with door opener, fenced yard, asking $84,900. $5,000 can obtain 9% conventional rate if qualified, call today!

COUNTRY SETTING with unique almost new brick ranch. Earthtone exterior with oversized attached garage, tiered deck, treed yard, European kitchen in light mono beige coloring with oak accents, 2 full baths, full basement. Asking $119,900, $6,000 down on conventional terms, taxes $2,280 prepaid. $0 down closing costs call.
473-5600

One Way Realty

BIG RANCH DINING ROOM
OPEN SUNDAY 1-4PM
Immaculate 1868 sq.ft brick ranch. Featuring formal dining room, first floor laundry, 2 full baths, family room, fireplace, central air, basement, 2 car attached garage & more. $139,900. Located E. of Levan & S. off 6 Mile at 16237 Wayne Rd. Call
PAT MURPHY
Realty Professionals 476-5300

312 Livonia

ABSOLUTELY GORGEOUS. 4 bedroom custom colonial, huge wooded lot, $176,500. Open Sunday 1-5. 17921 Fairfield 261-2613

½ Acre with Stream
is the setting for this 3 bedroom ranch. Newer Andersen windows, carpet & furnace, beautiful home in a beautiful setting. 1 year home warranty. Motivated sellers. Bring offers. $89,900.

Remerica
HOMETOWN REALTORS
420-3400

A 3 BEDROOM RANCH CHARM - Living room, country kitchen, finished basement. Lot 80 x 296. Open House 1-5pm. Help-U-Sell Real Estate 454-9535

ENJOY
Country atmosphere of this sparkling 3 bedroom, 1½ bath colonial, formal dining room. Attached garage. King size lot - $114,900.

WARM & CHEERY
Enjoy the cheerful atmosphere of this 3 bedroom, 2½ bath colonial complete with den. 1st floor laundry. Newer deck. $149,900.

PRESTIGE RANCH
Beautiful floor plan & quality construction. 3 bedrooms, 2½ baths, large great room & formal dining room, kitchen has bay window and cupboards galore. Main level laundry. $179,900.

CENTURY 21
Hartford South
464-6400

EXCELLENT BUY - Immediate occupancy, lovely 3 bedroom brick ranch, dining area, large kitchen, family room, rec room, 2½ car garage, $78,950
Century 21 - Cole
937-2300

First Home Favorite
Livonia bargain 3 bedroom brick ranch. Finished basement with full bath, new 2 car garage, aluminum trim, newer carpeting and kitchen appliances all stay. Move in condition and immediate occupancy. $84,500
The Prudential
Harry S. Wolfe, REALTORS
421-5660
Independently Owned and Operated

312 Livonia

Beginner's Bonanza
Not now offering in Central Livonia. Recently aluminum sided 3 bedroom ranch on a spacious 66 ft. wide lot. 3 bedrooms, insulated vinyl replacement windows, new gas furnace and central air, family room and attached garage. Immediate occupancy. $66,500
The Prudential
Harry S. Wolfe, REALTORS
421-5660
Independently Owned and Operated

BRIGHT & BEAUTIFUL
OPEN SUN. 1-4
Newly listed, spacious, 3 bedroom brick ranch, 1½ baths, sharp finished basement with gas fireplace & extra rooms. Bay window in kitchen, garage, $63,900. S. of Plymouth, W. of Wayne, 34960 W. Chicago.
RACHEL RION 348-3000
RE/MAX 100

BY OWNER - Clean 3 bedroom brick ranch, 2 baths, many new updates, furnace, air, windows, carpet, kitchen. $61,500. 525-2687

By Owner - Immaculate tri-level, 5 Mile/Levan area 3 bedrooms, 1½ bath, 2½ car garage. Completely redecorated. New furnace w/central air, new carpeting. Many extras. Buyers only, quick occupancy. $127,900. 464-3680

BY OWNER - Job relocation. E. of Middlebelt, S. of Lyndon, 3 bedroom brick ranch, family room, fireplace, 1½ baths, basement, attached garage, dishwasher, disposal, range, attic fan, ceiling fan, fenced corner lot, sprinklers, 12 year old sub. 1300 sq.ft. $116,900. 525-4242

COVENTRY GARDENS-Beautiful 3 bedroom, 1½ bath on large wooded lot. $133,900. 522-9018

First Showing
This Livonia 3 bedroom brick ranch sparkles! Finished basement, garage, new energy saving furnace with central air, new vinyl windows, remodeled kitchen with light oak cabinets, neutral decor with new carpeting and more. MUST SEE INSIDE $73,900
The Prudential
Harry S. Wolfe, REALTORS
421-5660
Independently Owned and Operated

FOUR BEDROOM bungalow, full basement, good condition. Plymouth, Inkster roads area. $45,000. Assume land contract 698-2750

FRANCAVILLA SUBDIVISION, 4 bedroom colonial, first floor laundry, central air, finished basement. 18048 Myron, $165,000. 422-8508

Gorgeous View
of woods behind this immaculate one owner home. It's freshly painted inside and has had a new roof and furnace. Large living and family, 3 bedrooms, den and 2 car garage. A lot of house for $79,500.
The Prudential
Harry S. Wolfe, REALTORS
474-5700
Independently Owned and Operated

JANUARY JUBILATION
Get excited about this 4 bedroom, 2.5 bath, kimberly oaks colonial. Freshly decorated, new windows second floor, new range and more. Sprinkler system, two car attached garage. $129,900

LARGE COUNTRY LOT
Three bedrooms, one bath ranch. 2½ car garage, central air, newer roof, security system. $49,900
RED CARPET
KEIM
SUBURBAN
261-1600

REAL ESTATE

Place your Classified Real Estate Advertisement in more than 160,000 affluent Suburban Detroit Homes

Sale

302 Birmingham-Bloomfield
303 West Bloomfield-Orchard Lake
304 Farmington-Farmington Hills
305 Brighton, Hartland, Walled Lake
306 Southfield-Lathrup
307 South Lyon, Milford, Highland
308 Rochester-Troy
309 Royal Oak-Oak Park, Huntington Woods
310 Wixom-Commerce-Union Lake
311 Oakland County Homes
312 Livonia
313 Canton
314 Plymouth
315 Northville-Novi
316 Westland-Garden City
317 Redford
318 Dearborn-Dearborn Heights
319 Grosse Pointe
320 Homes-Wayne County
321 Homes-Livingston County
322 Homes-Macomb County
323 Homes Washtenaw County
324 Other Suburban Homes
325 Real Estate Services
326 Condos
327 New Home Builders
328 Duplexes & Townhouses
330 Apartments
332 Mobile Homes
333 Northern Property
334 Out of Town Property
335 Time Share
336 Southern Property
337 Farms
338 Country Homes
339 Lots & Acreage
340 Lake River Resort Property
342 Lake Front Property
348 Cemetery Lots
351 Business & Professional Buildings
352 Commercial/Retail
353 Industrial/Warehouse Sale or Lease
354 Income Property
356 Investment Property
358 Mortgages/Land Contracts
360 Business Opportunities
361 Money to Loan-Borrow
362 Real Estate Wanted
364 Listings Wanted

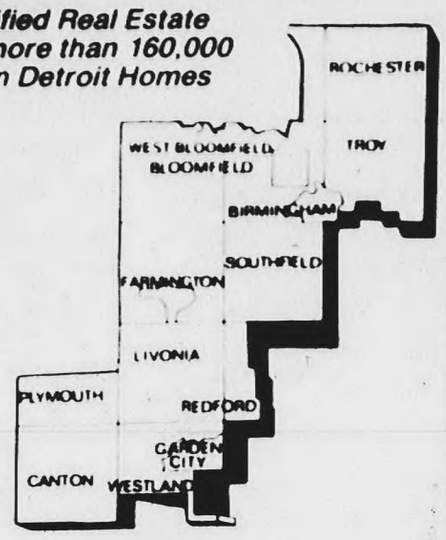

Rent

400 Apartments
401 Furniture Rental
402 Furnished Apartments
403 Rental Agency
404 Houses
405 Property Mgmnt
406 Furnished Houses
407 Mobile Homes
408 Duplexes
410 Flats
412 Townhouses/Condominiums
413 Time Share
414 Southern Rentals
415 Vacation Rentals
416 Halls
417 Residence to Exchange
419 Mobile Home Space
420 Rooms
421 Living Quarters to Share
422 Wanted to Rent
423 Wanted to Rent-Resort Property
424 House Sitting Service
425 Convalescent Nursing Homes
426 Home Health Care
427 Foster Care
428 Homes for the Aged
429 Garages/Mini Storage
432 Commercial/Retail
434 Industrial/Warehouse Lease or Sale
436 Office Business Space

EQUAL HOUSING OPPORTUNITY

All real estate advertising in this newspaper is subject to the Federal Fair Housing Act of 1968 which makes it illegal to advertise "any preference, limitation or discrimination based on race, color, religion, sex, handicap, familial status or national origin, or intention to make any such preference, limitation or discrimination." This newspaper will not knowingly accept any advertising for real estate which is in violation of the law. Our readers are hereby informed that all dwellings advertised in this newspaper are available on an equal opportunity basis.

All advertising published in The Observer & Eccentric is subject to the conditions stated in the applicable rate card, copies of which are available from the Advertising Department, Observer & Eccentric Newspapers, 36251 Schoolcraft Road, Livonia, MI 48150, (313) 591-2300. The Observer & Eccentric reserves the right not to accept an advertiser's order. Observer & Eccentric Ad-Takers have no authority to bind this newspaper and only publication of an advertisement shall constitute final acceptance of the advertiser's order.

BUY IT
SELL IT
FIND IT
CLASSIFIED

312 Livonia

GREAT STARTER - 3 bedroom, 2 bath, 2 car garage in Livonia, $57,000. Call
CENTURY 21
CHALET 477-1800

Four Bedroom Ranch
Family pleaser in Central Livonia. This brick home has it all with a private master bath, finished basement, garage, high efficiency furnace, and new Stainmaster carpet. $107,500
The Prudential
Harry S. Wolfe, REALTORS
421-5660
Independently Owned and Operated

312 Livonia

A Desirable Livonia Sub
Magnificent 4 bedroom colonial with 2½ baths, gracious entertaining floor plan, hardwood floor in family room, first floor laundry, central air, underground sprinkling system. Many more amenities, all on a treed lot. Bring all offers. $172,900. Call
Joan Smith or Joanne Nailor
REAL ESTATE ONE
455-7000 455-7054

HUGE LIVONIA RANCH
2700sq.ft., 3 bedroom, 2½ baths. Estate sized rooms! Brick & stone w/aluminum trim, wood windows, extra insulation, new roof, 3+ car attached garage, on ½ acre corner lot in quiet neighborhood. 1st. floor laundry, lots of storage, many updates. In-door hot-tub/swim spa! The most house for your money! Nice & clean! $155,000. 476-7534

IMMACULATE 3-4 BEDROOM brick ranch, 12X20 ft. sun porch, attached garage, central air, treed lot, $142,900. Buyers only 427-0134

KITCHEN CONSCIOUS
Wait 'til you see this great remodeled kitchen in this newly listed 3 bedroom brick ranch, 1½ baths, finished basement, 2 car garage, popular State Street Area. Just listed. $91,900.
MARLENE KLIMECKI
473-6200 477-8557
RE/MAX FOREMOST, INC.

LAUREL PARK SOUTH
Newly listed "Willow Model" 4 bedroom colonial, living room, dining room, family room and fireplace, den, 1st floor laundry, full basement, oversized attached garage. Won't last - $189,900
MARLENE KLIMECKI
473-6200 477-8557
RE/MAX FOREMOST, INC.

LIVONIA - JUST LISTED
FANTASTIC RANCH
Act now on this beautiful 3 bedroom brick ranch. Full basement. Mechanics' "DREAM" garage. Close to X-ways. Richard Fullmerhouser
CENTURY 21
HARTFORD NORTH
525-9600

312 Livonia

LEVAN - St. Mary's hospital section. "New Listing" If you have been looking for a while, I'll bet you have not seen a cleaner home than this one! It is a brick ranch with an attached 2½ car garage with auto opener, 3 bedrooms, 2 full baths, remodeled kitchen with lots of oak cabinets, doorwall in family room to a glassed in porch, a private wood deck, rec room with an extra kitchen, central air. At $131,900 you can just move in and enjoy. 36722 Marker, by appointment or Open Sun., 1-3. Call Bill Willis to see
MAYFAIR 522-8000

LIVONIA - Nottingham West, 4 bedroom colonial, 2½ baths, family room & den, large kitchen. Located on a 6 acre commons, many extras, immediate occupancy, L.C. terms available. $165,900 591-0794 or 348-4340

LIVONIA
OPEN SUN. 1-4
You'll say "Good Buy"! instead of "Hello"! when you inspect this 2200 sq. ft. 4 bedroom colonial, 2½ baths, first floor laundry. Enjoy the treed lot through the 2 bay windows. Finished rec room...more. 14071 Riverside, $150's. Fairlane Realty Inc. 278-8200

LIVONIA $45,900
Super for singles, right for retirees. Hard to find in a good area. 2 bedroom with a 1½ car garage. Newer furnace. Call
BRENDA LEE FANDREI
MAYFAIR 522-8000

LIVONIA
9819 Melrose, Open Sun. 1-4. 3 bedrooms, 1½ bath in Rosedale Gardens. Large living room with fireplace, formal dining room with French doors to screened porch, central air. $114,900. 349-4550
ERA RYMAL SYMES

MUST SELL
REDUCED $11,000
OPEN SUN. 1-4pm
Family room & study. Fantastic lot. 2 car attached garage. Country kitchen. Beautiful subdivision.
Century 21 Hartford North 525-9600

312 Livonia

KIMBERLY OAKS ESTATES
Beautiful Tri-Level, 3 bedrooms, 2 baths, central air, new furnace. By owner $116,900. 427-0725

LIVONIA
Lovely 4 bedroom colonial in choice location, walking distance to shopping. Formal dining room, huge family room with fireplace, 2 car attached garage, patio, gas grill and workshop in basement. Convenient to expressways.
CALL ESTHER BAXTER
MAYFAIR 522-8000

LIVONIA-NEW CONSTRUCTION
Super 3 bedroom ranch with 1½ baths, 1st floor laundry, 2 car attached garage, large lot. Call for further information. $109,900

LIVONIA
Livonia's desirable Rosedale Gardens. 3 bedroom ranch totally redecorated thru-out. Great finished basement with 4th bedroom and sauna. Nice and clean and very well maintained. Not a drive-by. $89,900

LIVONIA
Deal Felt-Must Sell! 3 bedroom, 1½ bath Livonia brick ranch with basement and 2 car garage. 10% down conventional buyers only. $82,900

FARMINGTON HILLS
Airy & open floor plan! 3 bedroom ranch boasts 2½ car attached garage with workshop, 2 full baths, family room and a large lot. Swim and tennis club membership available. Kendalwood Sub $126,900.

PLYMOUTH
OPEN SUN. 2-5pm
19414 FLAMINGO
Almost ½ acre treed lot! Custom built 3 bedroom brick ranch. Country kitchen, full basement and attached 2 car garage. Livonia schools. $99,500
The Michigan Group
Realtors
591-9200

LIVONIA'S BEST BUYS
Absolutely Stunning
Non compare brick ranch, 3 bedrooms, spacious floor plan. Many updates. Ideal location at $86,900. Can't last the weekend!
Coventry Gardens
Preview showing - be first! Lovely Tri Level, freshly carpeted throughout. Good storage. 3 king sized bedrooms, beautiful lot, value priced at $135,000.
CENTURY 21
HARTFORD NORTH
525-9600

LIVONIA 4 bedrooms, full bath, fireplace, first floor laundry, stove, frige, on ½ acre lot. New mortgage starting at $72,000. Call 522-3439

New Construction
Moderate price yet 100% quality workmanship and materials in central Livonia. Brick 3 bedroom great room ranch with 2½ baths, brick fireplace, 1st floor laundry, full basement, 2 car attached garage, oak cabinets, wood windows and carpeting. $139,550
The Prudential
Harry S. Wolfe, REALTORS
421-5660
Independently Owned and Operated

No Need To Wait In Line
when you buy this four bedroom home in N.W. Livonia because it has a master bath. It also has a large family room, remodeled kitchen and central air. It even has a finished basement. $129,900
The Prudential
Harry S. Wolfe, REALTORS
474-5700
Independently Owned and Operated

OPEN SUN. 2-5pm
Exceptional beautiful 3 bedroom brick bungalow, full basement, all newly remodeled, wood deck, 1½ car garage, immaculate large lot. $82,900. Call Karen Burns.
HOME MASTER 425-3830

Ravine With Stream
Very large 1978 built brick 4 bedroom in Northwest Livonia's Francaville Sub. 2½ baths, dining room, 1st floor laundry, finished basement, central air and multi-level deck. $167,300
The Prudential
Harry S. Wolfe, REALTORS
421-5660
Independently Owned and Operated

REDUCED FOR A QUICK SALE
3 bedroom, 1½ bath ranch with living room, family room, fireplace, on 1 acre lot, with 2 car attached garage. Only $94,000.
HEPPARD
478-2000

YOU MAY PLACE A CLASSIFIED ADVERTISEMENT FROM
8:00 A.M. - 5:30 P.M.
MONDAY - THURSDAY
AND FROM
8:00 A.M. - 5:00 P.M.
FRIDAY

DEADLINES FOR CLASSIFIED "LINERS"
MONDAY ISSUE: 5 P.M. FRIDAY
THURSDAY ISSUE: 5 P.M. TUESDAY

ONE CALL DOES IT ALL
OAKLAND COUNTY 644-1070
WAYNE COUNTY 591-0900
ROCHESTER/ROCHESTER HILLS 852-3222

312 Livonia

N. LIVONIA- Big rooms, 1,300 ft. All brick ranch, 4 bedrooms, 2 full baths, all new decor, huge basement, garage. Possible zero down VA- $97,500. Call Mike, Agent 425-2550 or 728-2042

OPEN SUN. 31199 Hathaway, Merriman/Plymouth. 3 bedroom brick ranch, new kitchen/vinyl windows/carpeting. $89,900 525-0378

OPEN 1-4 SUN.
Cindy - 33850. Stunning 3 bedroom brick colonial, 1½ baths, huge family room with fireplace, deck, partially finished basement, attached 2 car garage - $114,900. S. of Plymouth Rd. - W. of Farmington Rd.
Century 21
CASTELLI 525-7900

PRIME LOCATION near 8 Mile & Newburgh. Inviting home with neutral decor and beautiful yard. Large bedrooms, 2½ baths, French doors to den, unique family room fireplace. Ready to view, $172,900.
ROBERT BAKE
Realtors
453-8200

PROBLEM WITH CLOSING COSTS?
Understanding seller will help with closing costs. Sharp 3 bedroom brick ranch on oversized lot. $85,800.

LIVONIA BRICK RANCH
with 3 bedrooms, spacious country kitchen, large living room deck and more. $96,400.
ERA
FIRST FEDERAL
478-3400

ROSEDALE GARDENS
4 bedroom colonial, 1½ baths, large family room. 2 fireplaces. $126,900

Lovely Cape Cod professionally decorated, remodeled bath plus florida room - $104,900.

Century 21 Hartford South 261-4200

SUMMER CREEK BEAUTY
Deluxe Tudor colonial. 4 bedrooms, 2½ baths, sensational country kitchen. 2,750 sq.ft. of luxurious living. $239,900. Call..
Jack Sanecki
REAL ESTATE ONE
274-8911 561-9054

The Custom Ranch
recently built in N.W. Livonia has just been reduced by $10,000. Three large bedrooms, a formal dining room, a great room with natural fireplace and cathedral ceiling give you all the space you need. The exquisite landscaping and natural woodwork will certainly see you. $169,900
The Prudential
Harry S. Wolfe, REALTORS
474-5700
Independently Owned and Operated

THREE BEDROOM RANCH
2 car garage, new kitchen & windows, Florida room. $79,900
427-7989

TOTAL COST
$5169.61 moves you in, 30 yr. mortgage, 10% interest, 744.43, PITI, total payment, 2 bedrooms, attached garage, fireplace, Livonia schools, $64,900.
Gail Butcher 348-3000
REMAX 100

TWO BEDROOM aluminum sided on crawl with breezeway to garage. New roof, remodeled kitchen, ceramic tiled bath, fully redecorated. 65x120 treed lot. $45,900. Buyers only, call 348-3504

312 Livonia

Updates Galore
can be found in this Castle Gardens home complete with finished basement and two car garage. 2 yr. old furnace and central air, all new kitchen, new windows, Florida room and even a new driveway. Just listed $115,000
The Prudential
Harry S. Wolfe, REALTORS
474-5700
Independently Owned and Operated

313 Canton

ALMOST 2,300 SQ.FT.!
Huge Canton quad with unique floor plan. 3 bedrooms, 2½ baths, with country kitchen plus dining room, family room is 33x22 with fireplace & wet bar, plus much more! $124,900. Ask for
Lynda F. or Julie
REAL ESTATE ONE
455-7000

BE FIRST!
to see this stunning 1986 built great room concept, 3 bedroom brick ranch, with vaulted ceiling and gourmet kitchen, full basement & attached 2 car garage, only $92,000.
CENTURY 21 TODAY 261-2000

CANTON COUNTRY
3 bedroom, 2 story with large living room, formal dining room, country kitchen, central air & a huge 150x290' lot for an affordable $89,900
REMERICA
COUNTRY PLACE 454-4400

CANTON - 3 bedroom, 2½ bath full finished basement, 2½ car attached garage, full brick ranch, many extras. A must to see. Work. 583-1922

COUNTRY COLONIAL - 1.3 ACRES
1850 sq. ft. Great room, 5 bedrooms. Extra clean. $122,900. OWNER 397-3970

ULTIMATE HOME - Huge Colonial 4 bedrooms, country kitchen, walk-in pantry, study. $139,900. OWNER 453-7635

TERRIFIC TRI-LEVEL in Mayfair Village Sub. 3 bedrooms, 1½ bath, central air. OWNER 454-0271

SUNFLOWER VILLAGES Finest Colonial. 4 bedrooms, living, family and formal dining, 2½ baths, $143,000

OPEN HOUSE SUN 1-5PM - Immaculate Quad 3 bedrooms, family, living, dining room, 1½ baths, air. OWNER 453-3583

HELP-U-SELL
REAL ESTATE
454-9535

COURTING YOU
You will fall in love with this sharp 3 bedroom brick ranch on court location. Family room, fireplace, finished basement, 2 car attached garage and more. Don't hesitate - new listing. $102,900. Call Jim K. Stevens.
COLDWELL BANKER
459-6000

GIANT LOT
With extensive landscaping and mature trees hosts this super sharp 3 bedroom brick ranch with 2 full baths, family room, fireplace, finished basement and attached garage. Loaded with extras like central air, sprinklers, covered deck, aluminum trim, and much more. Only $113,400

IMMEDIATE OCCUPANCY
On this Clean 3 bedroom, 1½ bath Colonial with family room, fireplace, basement, and attached garage. North of Ford, West of Lilley. Seller giving away at only $104,409. Call Danny Rea.
REMAX BOARDWALK 459-3600

Make An Offer
4 bedroom, 2½ bath, living room, family room, 2 car attached garage & basement. Formal dining room, central air, breakfast noon, newer neutral carpeting, backing up to state owned land all for just $117,000. Sellers are extremely motivated--bring all offers
Remerica
HOMETOWN REALTORS
420-3400

Need More Space?
4 bedroom quad with 1½ baths, fireplace in family room, 2 car garage, doorwall to patio with BBQ grill, remodeled kitchen with pantry. Extra large bath with double sinks. Asking $84,900. Call
RUTH MARTIN
Remerica
HOMETOWN REALTORS
420-3400

REDUCED - Must sell. Owner moving. Immediate occupancy. 2400 sq. ft. 4 bedroom colonial. Many amenities! $117,700/best offer 397-2859

Open Sat-Sun 1-4pm
- FISH
- SWIM
- ICE SKATE
- SNOWMOBILE
- VOLLEYBALL

All this & more outside your own backdoor on 2.11 acres. 3 bedroom ranch with finished walkout basement, 2 tiered deck, 2 natural fireplaces & a spring-fed pond! $139,900. For directions call
J.P. HOSKO
Remerica
HOMETOWN REALTORS
459-6222

Ready to Occupy
3 bedroom ranch, 2½ baths (1 w/ master bedroom), high efficiency furnace & central air, basement with 4th bedroom or office. Attached 2 car garage. Only 2 years old. $109,900.
Remerica
HOMETOWN REALTORS
459-6222

Grand Opening to Absolute Freedom

Just 35 opportunities to live in this exclusive community where distinctive new homes make room for old trees.

You've earned the right to select the place and manner in which to live. And for you—it's freedom. Freedom to skip a stone across the lake or roam the woods when the fancy strikes you. To take in the pool and play tennis on a sunny day. Freedom from tending the yard and shoveling snow. Freedom to watch the leaves fall without having to rake them up. Freedom to play cards with good friends in front of a crackling fire in the clubhouse. And, perhaps most importantly, freedom to sit back in the seclusion of your individual property and do nothing at all.

Fairlane Woods is just such a place, where you live in a 127-acre lakeside community surrounded by a 43-acre nature preserve. Where every individual home is unique and where quality is still something intrinsic. Fairlane Woods. Where the air is clean and the birds are singing. And where people share in at least one perspective—absolute freedom. It's what makes life worth its living.

Come tour three tastefully decorated models from 1,900 square feet to over 2,500 square feet. Select from various ranch and two-story residences. Patios. Fireplaces. Decks. All with an attached garage and available Fairlane Club memberships.

Please join us during our Grand Opening 10:00 a.m. to 6:00 p.m. daily.

Located one-half mile west of the Southfield Freeway, the Ford Rd. exit, south side of Ford Rd. on Auto Club Drive. Phone 441-5350 for more information.

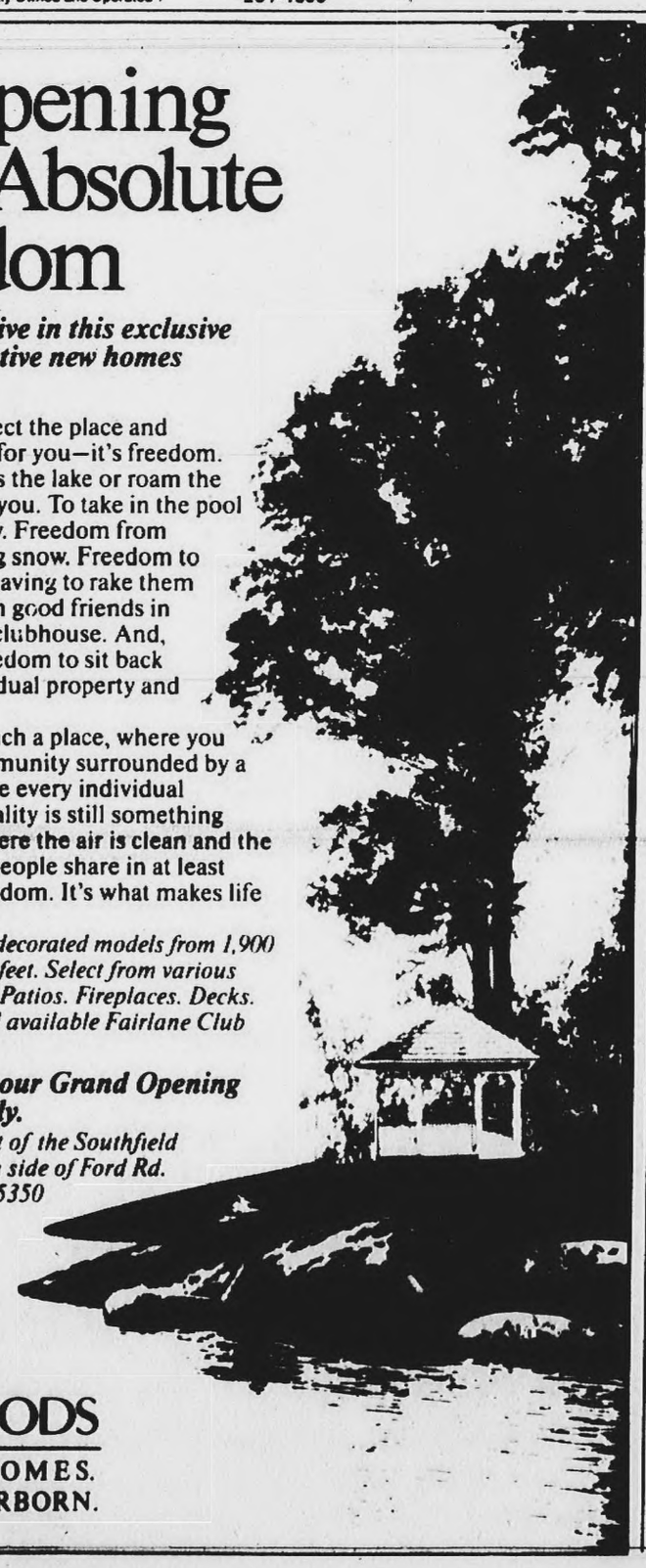

FAIRLANE WOODS
PRIVATE LUXURY HOMES.
FROM $300,000. IN DEARBORN.

Change your LIFESTYLE not your LIFE SAVINGS

COMMERCE MEADOWS
The New American Lifestyle
ALL NEW MANUFACTURED HOME COMMUNITY
684-2767
Four miles north of Ford on Wixom Rd.



866 sites and only 81 left to choose from

- HOMES FROM THE MID $20,000's
- SITE RENTAL FROM $285 MONTH
- HURON VALLEY SCHOOLS
- OAKLAND COUNTY-WIXOM AREA

OPEN 7 DAYS

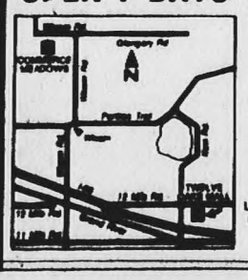

Holiday Special

THREE (3) MONTHS FREE RENT WITH PURCHASE OF ANY SALE MODEL!
—OFFER ENDS JAN. 31, 1980—

IMMEDIATE OCCUPANCY

OWN A NEW 3 BEDROOM 2 BATH HOME FOR AS LOW AS:

PURCHASE PRICE (Tax & Title)	23,995
10% DOWN PAYMENT	2,397
LOAN AMOUNT	21,598
INTEREST RATE	12.5%
MONTHLY LOAN PAYMENT	245
MONTHLY SITE RENTAL	285
TOTAL MONTHLY COST	530

LOAN IS BASED ON A 30 YR. BI-WEEKLY LOAN USING A SIMPLE INTEREST RATE OF 12.5% APR IS 12.75% INTEREST RATES ARE SUBJECT TO CHANGE

313 Canton

JUST REDUCED
Over 1600sq.ft. Cape Cod offers 4 bedrooms and 2 full baths. Sellers are ready to move. $86,900 Call Judy O. for more information

JUST LISTED
3 bedroom colonial offers 1½ baths, family room w/fireplace, 2 car attached garage. More! $89,900 Ask for Patrice

PRICE SLASHED
3 bedroom brick ranch w/large country kitchen. Asking $75,900 Ask for Patrice

ERA MARK REALTY
459-4100

NORTH CANTON $108,000
Owner says sell this super home featuring 3 bedrooms, 1½ baths, large country kitchen, family room, fireplace, attached 2 car garage, all new Anderson windows, totally maintenance free exterior. Won't last! Call today. Donna Foreman
REMAX BOARDWALK 459-3600

N. CANTON Mint 3 bedroom 2 bath maintenance free brick ranch, family room w/fireplace, central air, finished basement, large enclosed porch more $117,900 459-4576

OPEN SUN. 2-5pm
42926 VERSAILLES
Immaculate 4 bedroom, 2½ bath Windsor Park colonial. Family room with fireplace, living room, dining room, oak floors, new carpet $129,000 Ask for
Gail Sarrault
REAL ESTATE ONE
455-7000 455-6234

OPEN SUN 1-4
Seller purchased another home. Sharp 4 bedroom, 2½ bath, 2400 sq ft colonial. Multitude of features. $139,900. Located at 42409 Barchester, S. of Warren Rd., W. off of Lilley Rd. Call Toni Garrisi
REMAX WEST 261-1400

OUTSTANDING VALUE - in N. Canton. Open Sun. 2-5. 7777 Charrington Ct. 4 bedroom brick colonial, dining room, family room, & master bedroom with studio ceilings. Sprinkler system, privacy fence, beautifully decorated interior, over 2000 sq ft $137,000 Homeowners Concept 349-3355 owner 459-4626

Sunflower Village
Immaculate, newly listed, central air conditioned 4 bedroom, beautiful earth tone carpeted Williamsburg Colonial with 1st floor den & laundry, spacious family room with wet bar & natural fireplace, formal dining room, 2½ baths, dream kitchen with french doors to huge wolmanized wood deck & a nicely landscaped premjum lot! Priced right at only $136,900 with fast occupancy! Call KEN DIVIDOCK
REMERICA
COUNTRY PLACE 454-4400

This North Canton Colonial
offers plenty of room for the growing family with four bedrooms and 2½ baths. Family room with natural fireplace, formal dining room and a gigantic kitchen. Totally maintenance free with aluminum trim $129,900
The Prudential
Harry S. Wolfe,
REALTORS
474-5700
Independently Owned and Operated

VA TERMS
Stunning contemporary colonial by Griffin Park. Features family room, first floor laundry, central air, fireplace & amster bath. Walking distance to elentary school. For details please call
Bea Burnham
REAL ESTATE ONE
274-8911 561-9027

314 Plymouth

ABSOLUTE PERFECTION
Gracious Georgian style colonial with large bedrooms, updated bath & kitchen, formal dining, family room with wood burner insert, 1st floor laundry, lots of upgrades & custom features, quick occupancy available. $146,500
REMAX 100 INC.
JOAN STURGILL 348-3000

314 Plymouth

Country Cape Cod
on ½ acre with 3 bedrooms, beautifully redone on the inside with new carpet, hardwood floors, new roof & heating. Plenty of room to roam. $86,900
Remerica
HOMETOWN REALTORS
459-6222

COUNT THE EXTRAS!
Attractive country-style home with 4 bedrooms, 2 full baths & large kitchen. Newer carpeting, furnace, central air & windows. $104,900

LAKE POINTE RANCH!
Coved ceilings, country kitchen with pantry, full basement, treed fenced yard & home warranty. Quality built $101,900

SPACIOUS SALEM RANCH
3,200 sq ft. on 3.5 acres with horse barn. Finished walk-out, large deck overlooks inground pool. 4 bedrooms, 3 baths, family room, sauna & home warranty. Bring offers. $225,000

CENTURY 21
SUBURBAN
455-5880 464-0205

DOUBLE LOT affords spacious yard. Huge family room with fireplace, gracious living room, and formal dining. 3 bedrooms, with potential for 4th with bath on attic level. Good in-town location. Only $165,000!

COMPACT, THOUGHTFULLY PLANTED yard for minimum yard work! Master bedroom with space to spare in a sharp brick ranch. Walk to town conveniences! Newer furnace and central air. $107,500

PAMPERED PLYMOUTH QUAD with 4 bedrooms, 2 baths, oversized family room with fireplace. Newer carpet and lighting fixtures. PLUS newer furnace, humidifier, roof and windows! $139,900

BEAUTIFUL NEIGHBORHOOD enhances this charming older home. Central hallway with open oak staircase. Living room with fireplace. Cozy parlor, formal dining. Country kitchen with nook. Huge family room with wood stove. Third story attic! $199,900

The Prudential
William Decker,
REALTORS
455-8400
Independently Owned and Operated

EXCELLENT STARTER - 1 story ranch, 2 bedroom, large living room, extra size lot. $68,900

OPEN SUNDAY 12-5pm - Desirable Colonial. 3 bedroom, 1½ bath, family, living room, finished basement OWNER 459-5292

SELLER IS IN FLORIDA - Custom Ranch, 3 bedrooms, family, dining, 2½ bath, central air.

HELP-U-SELL
REAL ESTATE
454-9535

FANTASTIC BUY!
From the minute you drive up, you will love this charming, 4 bedroom, library, 2½ bath, "quality built by Cullum" colonial on heavily wooded, parklike lot. Fabulous tiered decks, brick walks, crown molding, ceramic entry way. Don't miss this home, it's a winner! Price has just been reduced to $269,900. Hurry it won't last. Ask for Phyllis Lemon,
REMAX BOARDWALK, 459-3600

MAGNIFICENT 5 bedroom, 3½ bath, Log Cabin home on 5 acres. Plymouth schools and mailing. Close to M-14. Don't miss seeing this home. $295,000. Call Marcia Benson Re/Max Boardwalk459-3600

MAYFAIR SUBDIVISION - Comfortable Canton colonial with open floor plan. Perfect family living with 4 bedrooms, 2½ baths, 1st floor laundry, formal dining room, $124,900.
CENTURY 21
Hartford South
464-6400

314 Plymouth

Ideal Country Setting
3 bedrooms, 2 baths, two 2 car garages, lots of maturing trees. Just over 1½ acres. Deck & gazebo leading to pool. Home warranty & Plymouth Schools. Hurry! Asking $149,900
Remerica
HOMETOWN REALTORS
420-3400

IMMEDIATE OCCUPANCY offered on this sprawling brick ranch on extra large lot. Features include a formal dining room, full wall fireplace in living room, family room, and attached 2 car garage. $118,500
FEHLIG REAL ESTATE 453-7800

OPEN HOUSE - SUN 1-5PM
9126 Tavistock. Brick, 3 bedroom colonial. Country kitchen, family room with natural fireplace, hardwood floors thruout. New oak staircase, remodeled kitchen & bath. Pella doorwall, solar collector. 2 car attached garage, new large driveway. Backs to woods. By owner $125,000 455-5749

OPEN SUNDAY 12-4
510 Lindsay, N of Ann Arbor Trail, W of Riverside. 3-4 bedroom ranch w/2 full baths, jacuzzi, attic fan, 2 car garage and more $85,900. Land contract terms are available. Call Debbie for details.

OPEN SUNDAY 2-5
11829 Canton Center, N of Ann Arbor Rd. 4 bedroom colonial in popular Trailwood sub. 2½ baths, den 1st floor laundry, attached 2 car garage and more immediate occupancy. $168,900. Further details call Mike or Patti

ERA MARK REALTY
459-4100

OPEN SUN. 1-5pm. 9275 Mayflower Dr. Desirable Mayflower Sub. Immediate Occupancy. 3 bedroom brick Colonial, 1½ bath, family room fireplace, 1st floor laundry. Many updates. Reduced. 453-1679

PLYMOUTH! Original owner, French Colonial in unrivaled condition backing into a wooded natural area. 4 large bedrooms, 2½ baths, 22 X 18 family room with a fireplace, formal dining room, a laundry, 3½ car garage. Circular drive, sprinklers, every inclusion. ($279,900)
ROBERT BAKE
Realtors
453-8200

PLYMOUTH QUAD
4 bedroom, 2½ bath brick home, spacious family room, breakfast nook, corner lot! $135,900. Owner anxious, make offer!

ERA
FIRST FEDERAL
478-3400

Pristine Clean
& superbly decorated 3 bedroom ranch & excellent CITY OF PLYMOUTH location. Formal dining area, large 21 ft. family room with fireplace, new vinyl clad windows, new roof, extra insulation, attached garage & much more. Only $118,900. Call
PETE OR DAVE
Remerica
HOMETOWN REALTORS
459-6222

SHARP 4 bedroom, 2½ bath colonial with formal dining room & family room in desirable Plymouth Twp. Located near schools & shopping. Just the right area for your family to live in. $116,500 (ER-44)
The
Michigan
Group
Realtors
851-4100

314 Plymouth

PICTURE THIS
New plush light grey carpet thru-out, freshly painted walls with grey tint, meticulous colonial adorned by trees, evergreen encircled patio. 4 bedroom, 2½ bath, formal dining, family room, fireplace, basement, attached garage, only $144,900
RE-MAX 100
Betty Mills 348-3000

PLYMOUTH - Open Sun. 1-4. 16001 Trailwood. 4 bedroom brick colonial, 2½ baths, 2 car garage, central air, 2500 sq. ft. Family room, den, formal dining, make offer. $169,900. Home Warranty. Homeowners Concept 349-3355 Owner 455-5413

THE SEARCH IS OVER
when you see this beautifully maintained 4 or 5 bedroom tudor colonial, on large lot in Plymouth Twp. Extras galore, plus immediate occupancy. $169,900
Call Carol Laroux at
REMAX BOARDWALK 459-3600

UPDATED COLONIAL in Trailwood II. 3 bedrooms, den or 4th bedroom, main floor laundry, country kitchen, family room with fireplace. 2½ baths, finished basement with wet bar and possible 5th bedroom, central air, inground sprinkler system on beautiful wooded lot. $183,000
Call owner 459-2212

Yesteryear
is well preserved in this 3 bedroom bungalow with 2½ baths, formal dining, fireplace in living room, oak cabinets in spacious kitchen, finished basement, covered patio, 2 car garage. City of Plymouth location. $138,900
Remerica
HOMETOWN REALTORS
459-6222

$89,900 PLYMOUTH TWP
So much house for the money! 3 or 4 bedrooms, 1½ baths, living room & family room, 2 car side entry garage, all for a bargain price.
REMAX 100 INC.
JOAN STURGILL 348-3000

315 Northville-Novi

CAPE COD on .72 acres. 5 bedrooms, 2½ baths, finished walk-out basement with den. Attached 2½ car garage. Extras $154,900. After 5pm517-223-9632

COUNTRY LIVING
Lovely 4 bedroom brick ranch on 3 partly wooded acres, with 2 story barn, 2 full baths, 1st floor laundry, new windows doors & fireplace, finished walkout with 30' family room, 2nd fireplace, and study. Northville schools & mailing, Salem county taxes, for best of both worlds $229,900
REMAX 100 INC.
JOAN STURGILL 348-3000

DESIRABLE NORTHVILLE LIVING
3000sqft custom home on approximately 2 rolling acres with great location. Secluded backyard view of Mayberry State Park. Large 30x60ft heated brick storage building. $365,900
Mike Zhmendak
REMAX 100 348-3000

IMMEDIATE OCCUPANCY
On this 2 year old Colonial. 4 bedrooms, 2½ baths, family room, fireplace, basement, side entrance, attached garage, second floor laundry, loaded with too many extras to mention. Only $203,900.
Call Danny Rea,
REMAX BOARDWALK 459-3600

NORTHVILLE
On the water with private beach, luxury attached homes with walk-out lower level. Swimming, boating, fishing and nature preserve. Just West of I-275. Prices from $199,500. On Beck Road just South of 7 Mile.
BLUE HERON POINTE
(313) 344-8808

NORTHVILLE, OPEN SUN. 1-4
15416 Parklane, N. off 5 mile. Low price, large value. Stop in & see 2-3 bedroom ranch offered at $87,900. Ask for Annie Nichols

19956 Caldwell, N. off main, W. of Center. Executive home close to town, many amenities. Asking $249,900. Stop in & see. Ask for Annie Nichols
Real Estate One
348-3044 349-2315

315 Northville-Novi

BRICK ranch-3 bedroom, 1½ baths family room w/fireplace, dining room, 2 car attached garage. 16903 Winchester $169,900 420-4800

LAKES OF NORTHVILLE!
Spectacular executive home! 4 bedrooms, 2½ baths, library, & dramatic greatroom, over 3,600 sq.ft. of custom beauty. $264,900

NORTHVILLE BEAUTY!
Over an acre of property sits this 10 year old home. Many updates include baths, kitchen, foyer & carpeting. $187,500

HAVE IT ALL!
Walking distance form town. 5 bedroom colonial on 3.7 acres. Horse barn, fenced & private. Land can be split. $325,000
CENTURY 21
SUBURBAN
349-1212 261-1823

MINT BRICK RANCH - 4 bedrooms, 2 baths, living room with fireplace, move-in condition. $111,900 (F24LE-M)
ERA COUNTRY RIDGE REALTY
474-3303 348-6767

NORTHVILLE Well maintained 1955 ranch, 3 bedrooms, 1 full & 2 half baths, oak floors, finished walk out basement rec room with fireplace & wet bar. $145,000. Call for appt 348-7133

NORTHVILLE 463 Maplewood, Oakland County, 4 bedroom brick colonial, 1½ baths, familyroom with fireplace, 2 car garage, hardwood floors, basement, reduced$164,900 Homeowners Concept 349-3355

NOVI - NEW HOMES
Pebble Ridge Subdivision. Large half acre lots. 2 story contemporary home, greatroom, 3 bedrooms, 2½ baths, whirlpool, 2400 sq. feet. $179,900. Open house Jan 20,21st, 12-5pm or shown by appt. Located on Wixom Rd. ¼ mile N. of 10 Mile Rd.
A.J. Van Oyen Builders
229-2085 684-1229

NOVI - Open Sun. 2-5. 40535 Ladene, beautifully decorated 4 bedroom, 2½ bath colonial in Whispering Meadows Sub. Family room with fireplace, library, deck, central air, sprinkler system. HOME WARRANTY! MUST SELL! $169,900. Call Homeowners Concept at 349-3355 or owner at 344-1082

OPEN SUN. 1-4pm
45514 Emerald Forest, N. of 10 Mile, W. of Taft. Immaculate colonial in Yorkshire Place Subdivision. Walk to Novi Schools. 4, possible 5 bedrooms, 3 baths, many extras. $199,900
CENTURY 21
SUBURBAN
349-1212 261-1823

OPEN SUN. 1-5
BEAUTIFUL HOME
9½ mile and Taft. Almost new 4 bedroom, 2½ bath brick colonial, neutral decor, carpeting throughout, second floor laundry, formal dining room, family room, 2 car attached garage, etc. etc. Reduced to $196,900.
CALL JOHN HALSER
Re-Max West 261-1400

OPEN SUN. 2-5
18280 Shadbrook, S. of 7 Mile, E. of Clement. Northville's most sought after area. Situated perfectly on a picturesque lot. This 4 bedroom, 2½ bath home has a newly remodeled kitchen, new flooring and carpeting. A great value at $279,900. Ask for Jan Jones or Diana Schiavi
COLDWELL BANKER
459-6000

OPEN SUN 1-4
Transfer seller! Lakes of Northville Sub. Superb custom built ranch, 1900 sq. ft., only 3½ yrs. old, multitude of features, only $187,900. Located at 41908 Ponmeadow, N. of 8 Mile Rd., W. of Haggerty off of Winchester Rd. Call Tony Garrisi
REMAX WEST, 261-1400

OPEN 1-4 SUN.
Fawn Trail, 41541, new construction, 4 bedrom colonial on a premium lot, 2½ baths, family room, fireplace, dining room, basement, attached 2 car garage, $244,900
S. of 9 Mile W. of Meadowbrook
Century 21
CASTELLI 525-7900

SPACIOUS COLONIAL
Set on a beautiful lot, has four large bedrooms, 1½ bths, formal dining, 1st floor laundry, finished rec room is great for entertaining. Buyer protection plan included. $179,500
ERA
ORCHARD HILLS737-2000

VICTORIAN CHARM - Price Reduced! 3100 sq. ft. Completely remodeled walk to downtown Northville. Help-U-Sell Real Estate 454-9535.

3,400 SQ. FT. DREAM RANCH - 2.9 acres. Recreation room, 2 baths, 2 fireplaces, ceramic tile. Help-U-Sell Real Estate 454-9535

316 Westland Garden City

A Family Neighborhood
is the location of this brick ranch with a beautiful family room in the basement. This home also has a large kitchen, a 2½ car garage, a large pool and a 8 ft hot tub. It's sure to sell fast. $79,900.
The Prudential
Harry S. Wolfe,
REALTORS
474-5700
Independently Owned and Operated

AN EYE STOPPER
Large country ranch near Glenwood and John Hix - you'll not see another one exactly like this, inside and out very attractive, lage oversized garage, open kitchen, large basement, partly finished. Asking $118,900. Call now!
473-5500
One Way Realty

BEAUTIFULLY
Decorated 3 bedroom brick colonial, 1½ baths, huge country kitchen, doorwall, patio, basement, attached garage $79,900
Century 21
CASTELLI 525-7900

BEAUTIFUL
3 bedroom brick colonial, neutral decor, finished basement, attached garage with opener, doorwall to covered patio. $69,900.
CENTURY 21
Your Real Estate 525-7700

DISTRESSED SELLER!
Seller needs immediate sale due to transfer. 3 bedroom ranch, corner lot, basement, 2½ car garage.
CENTURY 21 TAYLOR 721-4241

EXPANSIVE 2,400 sq. ft. Colonial 5 bedrooms, plus finished third floor, 2 full baths, full basement, garage. Decor from Better Homes. Charming Old Wayne. Assume land contract at 11% $74,850. Call Mike, Agent [illegible] [illegible]

GARDEN CITY
Sharp 3 bedroom brick ranch with 2 full baths, finished basement and 2 car garage on oversized lot. Must see. Only $64,900. Call Danny Rea
REMAX BOARDWALK [illegible]

HOT NEW LISTING
Beautiful 3 bedroom ranch, huge living room, newer windows, country style kitchen, 2 car garage, only $56,900
Century 21
CASTELLI 525-7900

IMMACULATE
Fantastic 3 bedroom 2 full bath brick ranch, [illegible] kitchen, gorgeous finished basement with office or 4th bedroom, 2 car garage, great location, $77,900.
Call [illegible]
REMAX WEST, [illegible]

LAND CONTRACT-EASY TERMS
[illegible]
Century 21 [illegible]

316 Westland Garden City

GARDEN CITY
Desirable Hawthorne Heights, brick tub on northside of town. 3 bedrooms, 1½ bath, full finished basement with rec room, central air. Many upgrades in last 5 years. Move in condition. Walk to school and park. Only $73,900. Call Ken or [illegible] today at
RE-MAX BOARDWALK 522-9700

Garden City
FIRST SHOWING Brick 3 bedroom ranch. Move in condition with 1½ baths, finished basement, newer furnace, remodeled bath and auto buff's dream. 30x20 ft. garage. VA/FHA terms. $67,900

MODERN LIVING Just listed 1976 built brick 3 bedroom in premium condition. 21 ft. family room, 1½ baths, central air, 2 car attached garage and deck. $79,900
The Prudential
Harry S. Wolfe
REALTORS
421-5660
Independently Owned and Operated

GARDEN CITY $112,900
Brand new 1990 3 bedroom ranch. Master bedroom with bath, 1st floor laundry, wood Anderson windows, central air, full basement. Located on a premium 74x270 fenced lot with 2 car garage. Open Sun. 1-5pm. 6916 Venoy. Many extras! Call JOE KOLLINS525-9676 ext. 69
CENTURY 21
Hartford North 525-9600

JUST REDUCED
Three bedroom ranch with newer furnace & central air. Lot size 62x295 with Kayak pool. Finished basement with full bath, 2 car garage & covered patio. Only $65,900

LOOK NO FURTHER
This spacious 3 bedroom bi-level with 2 car garage has large rooms with lots of storage space & 1½ baths all for a growing family. Interior in neutral colors. A pleasure to walk through. Asking only $55,500
Century 21
J. Scott, Inc.
522-3200

LARGE TRI-LEVEL
3 bedroom brick, 1½ baths, family room, 2½ car garage, Livonia schools. Quick occupancy. Excellent value at $73,500
CALL JOHN HALSER
RE/MAX WEST 261-1400

LIVONIA SCHOOLS, 3 bedrooms, finished basement, 12 X 16 kitchen, 12 ft. bath, 8 ft. bay window, all thermo windows, marble sills, oak floors, low taxes. $64,750. Offers welcome. 422-4488

Transfer Forces Sale
on this two year old palace. Located in Westland's most elegant subdivision with Livonia schools, this home has a formal dining room, great room with a breathtaking fieldstone fireplace, all wood trim, Central Air, and more. Just listed at $147,900.
The Prudential
Harry S. Wolfe,
REALTORS
474-5700
Independently Owned and Operated

WESTLAND'S BEST BUY
Fussy Buyer's Delight
Newly listed rare find located in lovely Tonquish sub. Spacious Tri level in "Picture Perfect" condition. 22 ft. master bedroom, family room with full wall fireplace, quick occupancy. Exceptional decor. Call for a list of extras.
CENTURY 21
HARTFORD NORTH
525-9600

WESTLAND. Sharp 3 bedroom brick ranch with 2 car detached garage and inground pool. Newer windows, siding, gutters & trim. Also has remodeled kitchen, 2 full baths, finished rec room, $85,900
Century 21 Cook & Assoc
326-2600

CROSSWORD PUZZLER

ACROSS
1 Brag
6 Easily broken
11 Paleness
12 — to the core
14 Landed
15 Got up
17 Proceed
18 Artificial language
19 Long, wearying time: colloq.
20 River island
21 Neon symbol
22 Soupy —
23 Cry of Bacchanals
24 Stumbled
26 Schemes
27 Declared
28 Word of sorrow
29 Not hollow
31 Sowed
34 Sign
35 Well-grounded
36 Behold!
37 Legal matter
38 King of Judea
39 Sugar — Leonard
40 Overhead railway
41 Renovate
42 Surfeit
43 Follows first
45 Football team
47 Lock of hair
48 Challenged

DOWN
1 Having less hair
2 Mixture
3 In music, high
4 Therefore
5 Lagged, crawled
6 Toads
7 Gypsy — Lee
8 Consumed
9 That thing
10 Foreign —
11 Coloring substance
13 Memoranda
16 Donna or Rex
19 Savory
20 Nautical: cease!
22 Country of Europe
23 African antelope
25 Small islands
26 Tartan pattern
28 Permitted
29 Painful spots
30 Egg dish
31 Peel
32 Raised the spirit of
33 Senior member of group
35 Sells
38 Chickens
39 Praise highly
41 "— vs. Wade"
42 Indian weight
44 Credit: abbr.
46 "— Law"

Answer to Previous Puzzle

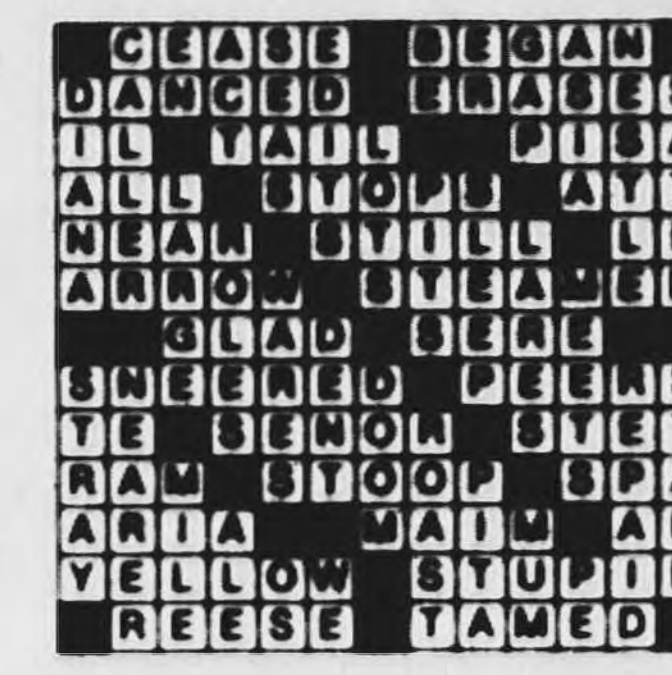

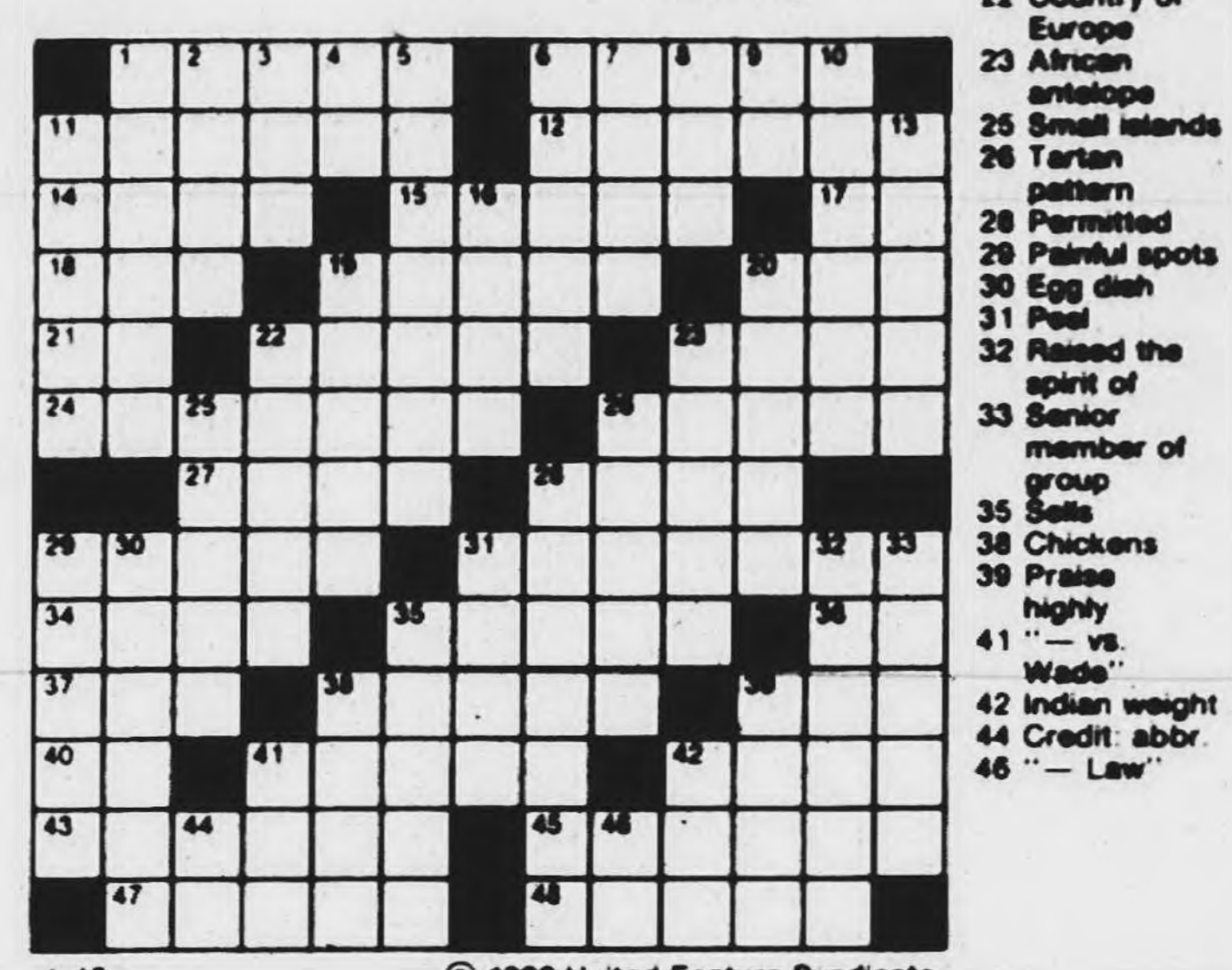

1-18 © 1990 United Feature Syndicate

Compliments of The
Birmingham-Bloomfield
Board Of Realtors®
REALTOR®

316 Westland Garden City

LIVONIA SCHOOLS
3 bedroom brick ranch 1½ baths, $77,900
5 bedroom colonial 2½ baths Great for large family! Call for details
Century 21 Hartford South 261-4200

WESTLAND Wayne Rd. N. of Ford. 3 bedrooms, 1½ baths, garage, basement, asking $70,000.
Raftery Real Estate 565-8900

WESTLAND - 206 Byfield, remodeled 3 bedroom ranch, new windows, carpet, outer doors. Finished basement with wet bar, office/den, bath, 2½ car garage, above ground pool/deck. $64,900. Homeowners Concept349-3355owner 363-1175

WESTLAND-3 bedroom tri-level, 1½ baths, 2½ car garage, backed up to woods and beautifully landscaped. $80,000 721-8626

316 Westland Garden City

WHAT A VALUE
Just listed 3 bedroom ranch with enormous 20x18 ft. family room with fireplace, newer windows, furnace & shingles. Spacious dining room & large garage, a real show place c $64,200
Century 21
COMMUNITY
728-8000

317 Redford

ASSUME $467 month, cute starter home, 2 bedroom, recent siding, carpet, etc. Pool, basement. $43,900 532-8233

317 Redford

A BEST BUY!
$77,500
4 BEDROOMS
NEW LISTING. Big house (1,900 sq. ft.) on large lot in rustic area of custom homes. 2 fireplaces, large family room, 2 baths. HURRY! Priced to sell fast. 16834 Delaware.
"JERRY STILL"
Re-Max West 261-1400

BELOW MARKET
Sharp 3 bedroom brick ranch with finished basement and attached garage. 26823 Westfield.

JUST LISTED - Sharp 3 bedroom brick ranch, finished basement, garage and more. Only $79,900. 28875 Minton.
Century 21
Today 538-2000

6% REAL ESTATE COMMISSIONS ARE GOING OUT OF STYLE

In large cities and small towns all over America, homeowners are waking up to the fact that it is foolish to give away around 6% of the sale price of their home to obtain professional real estate services. Instead, homeowners are finding that they can have their home sold professionally by simply paying a flat fee that is thousands of dollars less than a 6% commission.

Much of this has come about as a result of the nationwide No-Commission campaign launched by HMS. (Home Marketing Specialists, Inc.), a Michigan corporation. HMS is clearly winning its campaign against 6% commissions. HMS' success was underscored when Ira Gribin, President of the National Association of Realtors, spoke before a gathering of Realtors at their 1989 annual gathering in Dallas, Texas. Gribin predicted that in the 1990's, the 6% commission system may be in jeopardy, and that an increasing number of homeowners might not be willing to pay 6% commission to be listed in the multiple listing books.

HMS welcomes the President's message to America's homeowners and realtors. Because HMS originated the now famous No-Commission (TM) and Half-Commission (TM) home sales systems. HMS has proven again and again that homes can be sold just as easily and professionally the No-Commission (TM) and Half-Commission (TM) way as by the costly 6% commission way. HMS has also proven beyond all doubt that any home can be sold with or without Multilist.

HMS sells homes priced from $75,000 to $2,000,000 in nine Michigan counties – Oakland, Macomb, Wayne, Washtenaw, Livingston, Lapeer, Genesee and Missaukee, and St. Clair.

HMS believes that every homeowner deserves professional and legal expertise in the marketing of their home. HMS' fully trained team of real estate brokers, agents and attorneys assist buyers and sellers, often working around the clock.

HMS is America's No-Commission real estate network. HMS has brought the art of selling homes into the electronic age and sellers can now star their homes on HMS T.V. at a cost of less than $150 for 90 days.

When it comes to helping owners price their homes, HMS uses the most thorough and advanced appraisal methods. Pricing the home is a key factor in determining how long a home stays on the market. A home sells best when it is neither overpriced nor underpriced.

HMS also provides complete advertising for its clients' homes. This is done on a consistent daily, weekly, and bi-monthly basis in both local and national marketplaces. For homes priced over $500,000, HMS includes ongoing international advertising through its network of international real estate brokers.

All these services are among the reasons why many HMS homes sell in less than 30 days. With the exception of the slow selling season, HMS sells nearly 90% of the homes that it lists.

Homeowners are attracted to HMS' centrally located offices from as far away as Traverse City. "To save $5,000 to $50,000 in commissions, it's more than worth the drive to HMS," said Dan Newman, who listed his beautiful home with HMS.

J. R. Paine, Board Chairman of HMS says, "Our whole system is based on getting homes sold and getting the job done. Selling homes is our livelihood." Paine is also the author of The 30-Day Way To Sell Your Own Home. Paine's book is selling nationally for $19.95.

No wonder HMS is making history as the corporation that is converting America to the No-Commission (TM) and Half-Commission (TM) real estate systems. With the cost of everything else going up, the cost of selling and buying homes is going down. HMS sells homes faster, so it costs you less.

HMS South Oakland office is located at 26222 Telegraph Road in Southfield and HMS North Oakland office is located at 202 East Fourth Street in Rochester. Please call 363-7170 or 656-3030 for information on how you can sell your home through HMS.

Advertisement

RED CARPET KEIM Suburban
Invites You To...

Join Our Winning Team!





CURTIS SHINSKY
Owner/Broker

Salespeople - Join the Red Carpet Keim Suburban team! Take advantage of the best sales support system in the country -Red Carpet Keim. Come and grow with us in our centrally located Livonia Office!

Outstanding Commissions Paid!

Home Buyers and Sellers - Put our Red Carpet Keim Suburban team in your corner! We offer the best in real estate and relocation services and we're right in your neighborhood!

RED CARPET KEIM
Real Estate/Suburban

15707 Farmington Rd.
Livonia
north of 5 Mile Rd.

261-1[illegible]

317 Redford

CUTE AS A KITTEN
You'll love this [illegible] 3 bedroom ranch with a [illegible] floor plan. Carpeted, central air, basement, 2 car garage. Won't last. $74,900

RED CARPET KEIM
SUBURBAN
261-1600

DREAM KITCHEN
All newer kitchen addition (12x12) with oak cabinets, built in dishwasher, 12' counter, doorwall. 3 bedrooms, 2 baths, newer furnace, central air, finished basement with wet bar. Garage, mechanics dream 20x25. Many upgrades. Immediate occupancy. [illegible] you in!
Call Mary Kelly 349-6977
REAL ESTATE TODAY 261-1407

Home Protection Plan
2 bedroom home in top condition. Much updating done to include all wiring, plumbing, bathroom & kitchen. All windows replaced. $44,900.
ERA ACCENT REALTY 421-7640

317 Redford

ALUMINUM RANCH
2 car garage, no basement. Asking $37,900. Low down payment, low taxes. Requires earnings per month of $1760.

GREAT VALUE
Full basement, 2 car garage, 3 bedrooms, Great floor [illegible]. Asking $49,900, offer FHA/VA, low down payments, requires income of $2875 per month. Call
478-5000

One Way Realty

BUNGALOW - 3 bedroom, aluminum sided, basement. $47,900. Drive by 16440 Glenmore (Seven Mile & Beech). Call 591-0447

CUTE COZY BRICK RANCH
3 bedroom, 2½ car garage, fenced yard, new oak cabinets, newer furnace, hot water heater, new roof on home & garage, low utility bills. 25706 Pembroke.
CENTURY 21 TODAY. 538-2000

OPEN HOUSE
By Owner. 20300 6 Mile. 11am-5pm Fri-Sun. Custom built 3 bedroom brick ranch. Large corner lot
[illegible]-1770

317 Redford

OPEN HOUSE in great South Redford neighborhood. 3 bedrooms, 2 bath, basement and garage. $56,900. Call for details.

CENTURY 21
CHALET 477-1800

OPEN SUNDAY 1-4
S. of 6 Mile, E. of Beech Daly. TERMS PLUS! 3 bedroom bungalow, move-in-condition, full remodeled kitchen, ceramic bath, first floor laundry, 1½ car garage. Owner is anxious! Give us an offer!
CALL DON LAQUE
MAYFAIR 522-8000

REDFORD - OPEN SUN. 1-4
SO MUCH FOR SO LITTLE
4 bedroom Cape Cod with very spacious rooms, equaling 2700 sq. ft. Formal dining room, library, breezeway, 2½ car garage with full finished basement with wet bar, newer carpeting, roof, wood flooring in huge country kitchen, 2 full baths, 2 half baths. No drive by! Come see this! S. of 5 Mile, W. of Beech Daly
CALL DORIS KOTECKI
MAYFAIR 522-8000

317 Redford

LAND CONTRACT-EASY TERMS
$0 down, 2 bedroom, aluminum, $[illegible] [illegible] [illegible] $1000 closing cost, government owned. Century 21 ABC 425-2000

REDFORD-3 bedroom, vinyl sided, family room, modern kitchen, finished basement, 2 car garage. $63,500 or offer. After 6. 535-2877

OPEN SUNDAY 1-4
11437 Sioux, S. of Plymouth Rd. E. of Inkster. Beautiful 3 bedroom brick ranch, newly remodeled kitchen, new carpet, formal dining room, finished rec room, 1½ car garage. $64,900

SOUTH REDFORD
Immediate occupancy, lovely 3 bedroom colonial, dining room, fireplace, Florida room, new decorated throughout, large lot. $43,550

BARGAIN HOUSE
Just listed, beautiful throughout, 3 bedroom aluminum, newer carpet & furnace, large kitchen, 1½ baths, 1st floor laundry, 1½ car garage.

Century 21 - Cole
937-2300

317 Redford

BRICK RANCH, $64,900. Excellent S. Redford location, 3 bedrooms, walk to grade school, 2 car garage, 1½ baths. Vacant - Move right in!
NEW LISTING
Beech and Schoolcraft. Sharp brick ranch, 3 bedrooms, 1½ baths, finished basement, 2 car garage, Natural fireplace. Priced right. $[illegible]
CALL JAY HUGHES
MAYFAIR 522-8000

CLEAN & READY to move in. 3 bedroom brick ranch, near Western Golf & Country club. Newer carpet and kitchen floor. Florida room, 2½ car garage. $76,900
Century 21 Cook & Assoc
326-2600

318 Dearborn Dearborn Heights

CLEAN CRISP BRICK RANCH
Pella Windows, fresh beige carpets, full carpeted basement. Asking $84,900. Move now!
422-LIST
One Way Realty

318 Dearborn Dearborn Heights

NICELY LANDSCAPED
4 bedroom Bi-Level, newly decorated bath, well maintained house, large lot with fruit trees, low assumption mortgage. $61,900

CENTURY 21
Your Real Estate 525-7700

THREE BEDROOM brick ranch with basement & garage, has new furnace, central air. Crestwood Schools. Only $84,900. Call
RED CARPET KEIM PLUS
277-7777

320 Homes Wayne County

TAYLOR - 4 bedroom bungalow, central air, 1 car garage. Goddard & Telegraph area. $40,000. Assume land contract 699-2750

Classifieds Work
Buy it. Sell it. Find it.
Call Today
591-0900 644-1070

302 Birmingham Bloomfield

ARTS & CRAFTS RENOVATION with contemporary touches in downtown Birmingham. 2 story, 3 bedroom, 2½ baths, large kitchen, den, game room, 3 natural stone fireplaces. Exceptional living spaces, all new facilities. 512 Brookside, $539,000. For appointment. 540-3692

AVAILABLE IMMEDIATELY
4 bedroom ranch, walk to Lahser high school. Hillside setting, ½ acre lot. $154,500.
Realty World, Mc Intyre Assoc Realtors 642-7747

BEVERLY HILLS - 3 bedroom brick ranch w/den, finished basement with bath, beautifully updated. Private fenced yard. $138,000 540-6074

BEVERLY HILLS - 5 bedroom colonial, Birmingham schools. Walk-out basement, private yard, many extras. $279,000 645-5100

BEVERLY HILLS
OPEN SUN. 2-5PM
17341 KINROSS
3 bedrooms spacious brick ranch, double lot, 2 car, extra large garage, tree lined backyard, basement rec room, 1½ baths, central air. Birmingham Schools. $139,900
644-6733

BEVERLY HILLS-3-4 bedroom cape cod, 2 fireplaces, new kitchen, family room, and master bedroom suite. $179,000 646-4816

BEVERLY HILLS
Motivated! Sharp neutral 3 bedroom ranch! Family room, deck! $89,500
Ann Fenner Spiegel
644-6700 737-2478
Max Broock, Inc., Realtors

BEVERLY HILLS - By Owner
Immaculate 4 bedroom, 2 full/2 half bath French Colonial. Inground heated swimming pool, family room with fireplace, library, central air, security system, sprinklers, surrounded by almost 1 acre of wooded privacy. Birmingham Schools and mailing. Exceptional value at $237,000. 540-6990

OWNERS ARE SELLING ...
WE ARE MARKETING ...

1283 Melton $105,000
In-town Birmingham brick/vinyl ranch with 3 bedrooms, basement, garage, A/C, fenced yard, plus upgraded kitchen & bath. Convenient location, corner of Eton.
For appt. 258-0852

30231 Embassy $149,000
Beverly Hills quad has 3 bedrooms, 2.5 baths, family room plus den, basement & attached garage on 3/4 acre with Birmingham schools. Owner 540-1047

30355 Stellamar $144,500
4 bedroom ranch, also having family room, 2 baths & Birmingham schools on 160x195 property in Beverly Hills. For appt. 258-0852

SALES CONNECTION, INC
258-0852

BIRMINGHAM, best buy in Quarton Lake Estates. Country French architectual beauty. Updated in 1988, 3 bedroom, 1½ bath, large wooded back yard, ideal for adding on. Close to Quarton Schools. 1860 Oak. $229,900. By appointment, 646-3708

BIRMINGHAM Brick Ranch, 3 bedrooms, dining room, TV room, eat-in kitchen, fireplace, large fenced yard, garage. Good neighborhood. $112,000. 540-3303

BIRMINGHAM
Gracious Quarton Lake Estates home with 4 bedrooms, 3 full and 2 half baths. Hardwood floors, newer kitchen. $489,000. Call:
Janette Engelhardt
644-6700
Max Broock, Inc., REALTORS

BIRMINGHAM: Walk to town from immaculate 3 bedroom, 1½ bath Colonial. Family room, central air, many extras. $174,900 644-0628

BIRMINGHAM
3 bedroom brick ranch. Mint condition. Tree-lined corner lot. $118,500. 645-5602

BIRMINGHAM- 3 bedroom, 2 bath / w new kitchen & baths, hardwood floors, screened porch, fenced yard. $129,900. 2649 Yorkshire, N. of Maple, W. of Coolidge. Open Sun. 12-5 or by appointment. 649-1433

BLOOMFIELD BARGAIN, charming 3 bedroom, 3½ bath colonial, many extras, appraised $153,000, asking, $146,900. 858-7773

BLOOMFIELD HILLS Schools, Long Lake Estates. 5000 sq.ft., wooded private yard, 20x40 pool, gourmet kitchen, $419,900. 855-5318

BLOOMFIELD HILLS, By Owner. 4 bedroom large quad level, screened porch, finished rec room, den, family room, beautiful dining room, living room w/cathedral ceiling, immaculate! Bloomfield Hills Schools - Hickory Hts. $225,000. 642-6242

BLOOMFIELD HILLS - Hickory Heights Ranch, 3 bedrooms, family room, completely updated and exceptionally clean, large lot, many extras. $142,500. 645-0304

BLOOMFIELD HILLS
OPEN SUN. 2-5
Seller says "make offer"! Contemporary! Pool! Guest House! 1.9 acres! $279,500. Call:
Ann Fenner Spiegel
644-6700 737-2478
Max Broock, Inc., REALTORS

BLOOMFIELD. Prime Bloomfield location. Beautiful country French ranch on 1.75 acres. Near Cranbrook. Lots of new items in 1988 including top of the line kitchen with all amenities. Gilbert Lake priviliges. $545,500

RED CARPET KEIM
MAPLE INC
642-6500 553-5888

Charming updated starter ranch perfect for the empty-nester or young family. Family room/sun room with skylight and atrium door, 20X20 double tier wolmanized deck, 3 bedrooms (master with bath), new roof. $114,800 H-54189

HANNETT, INC.
REALTORS
646-6200

FRANKLIN WOODS SUB
OPEN SUNDAY 1-5
Bloomfield Hills Schools. Charming quad 4 bedrooms, library, 2½ baths, 1 acre ravine setting, pool, inground sprinklers, security alarm system. $243,900. 7185 Fairhill Rd. W. of Franklin, S. of Maple.
851-4387

JUST LISTED
This is the Birmingham home you have been waiting for. Tasteful well designed 4 bedroom home in Quarton Lake Estates. Large rooms make for easy entertaining. The Eurostyle kitchen is a delight for the gourmet cook. Must see to appreciate. $274,900.
ASK FOR BEVERLY CLARK
Bordener Realty Inc
647-6030

NEWLY LISTED
Bloomfield Village Colonial.
Charming, 4 bedroom, library, 2 fireplaces, updated. Excellent condition. $349,000.
CALL SUZANNE
540-3676 or 647-7100
RALPH MANUEL

NEW LISTINGS
CHARM ABOUNDS HERE! Newer kitchen, stucco and beam family room with fireplace, 5 bedrooms, formal dining room and Florida room. $219,500. 647-7100.

LOVELY SETTING in Bloomfield Hills. Wonderful additions and updating in kitchen, 5 bedrooms, 3½ baths and huge family room. $315,000. 647-7100.

RALPH MANUEL

OPEN SAT./SUN. 1-4
By Owner - S. of Maple E. of Lahser. Custom ranch on beautiful lot in Westchester Village with Birmingham schools, 3 bedroom, 2½ bath, living room, dining room, family room with fireplace, den/library, cathedral ceiling, new kitchen, new hardwood floor in den/library, new neutral carpeting elsewhere, new windows, alarm system & much more. Must see! $[illegible],000. 540-6027

302 Birmingham Bloomfield

CONVENIENTLY LOCATED 15 & Lahser, spotless 3 bedroom, 2 bath ranch, family room, 3 fireplaces, built-ins & eating space in kitchen. Hardwood floors. Would consider Land Contract. Immediate occupancy. $162,900 [illegible]-4187

DETACHED RANCH
IN
VILLAGE PINES
$320,000
Lovely location for this detached ranch with spacious open design. Customs extras include fireplace with marble and mirror to ceiling, contemporary kitchen with adjoining private enclosed patio, a sophisticated contemporary with Birmingham schools. H-49466

HANNETT, INC.
REALTORS
646-6200

INVESTOR'S DREAM! Positive cash flow. Leased to September 1990 for $650. All appliances included and located in Birmingham. Excellent location and easy upkeep. $64,500. 647-1900

WELL MAINTAINED HICKORY HEIGHTS RANCH features 3 bedrooms, 1½ baths, formal dining room and large kitchen with separate breakfast area. Birmingham schools. $142,500. 647-1900

IMMACULATE ROBERTSON RANCH. Move in and unpack. Family room has new carpet, brick fireplace with raised hearth and doorwall to brick patio. Lovely lawn and landscaping with sprinkling system. Hardwood floors in living and dining room. $210,000. 647-1900

SPACIOUS COLONIAL with a natural fireplace in family room. Some new carpeting, attic fan, security system with smoke and heat alarm, new deck off master bedroom, circular drive, Bloomfield Hills schools. $175,000. 647-1900

Schweitzer
REAL ESTATE
Better Homes & Gardens
647-1900

new deck off master bedroom, circular drive, Bloomfield Hills schools. $175,000. 647-1900.

Schweitzer
REAL ESTATE
Better Homes & Gardens
647-1900

OPEN HOUSE - Sat. 1-5PM
31119 Old Stage, N. Georgetown Sub. 4 bedroom, 2½ bath colonial, professionally decorated & landscaped, large rooms, much updating. $223,500 540-2445

OPEN SUN. 12-4
1216 Robson Lane, S. of Square Lake, W. of Adams. 4 bedroom, 2½ bath ranch on beautiful, large lot w/ many mature trees. Dining room, family room, 2 fireplaces, large kitchen with eating space. $189,900.
ASK FOR CLAUDETTE REBANT
Prudential
Great Lakes Realty
646-6000 644-2650

OPEN SUN. 1-4pm
Charming 4 bedroom colonial in Fox Hills. Move-in condition! Deck, gas grill, security system, first floor laundry, lovely yard. A perfect family home. 1634 Hunter's Ridge, E. of Opdyke, S. off of South Blvd. $156,900. Ask for
Karen Remy
REAL ESTATE ONE
644-4700 334-0632

OPEN SUN. 2-5
588 Southfield Rd., Birmingham. Spectacular in-town renovation. Built 1890. The best of everything! One of a kind home that combines the elegant detailing of the past with the best of today. A must see home! $524,000.
HOWARD T. KEATING ASSOC.
REALTORS
646-1234

OPEN SUN 1-4PM
1185 Willow Lane, Birmingham
Exquisite colonial, totally redone in the last 2 yrs. 4 bedrooms, 4½ baths, 3 fireplaces, 3 car garage, new kitchen. $529,000.
Ask for Gail Crawmer
Prudential
Great Lakes Realty
646-6000 or 540-4765

OPEN SUN 1-4PM - 584 Reynard Court (S. of Square Lake, E. of Opdyke) - large 4 bedroom, 3½ bath Tudor colonial. In-ground heated swimming pool, family room with fireplace, library, finished and carpeted basement with 2 additional bedrooms, full bath, play room and recreation room with wet bar. Window treatments, quality carpet, kitchen appliances, central air, 3 car attached garage. $489,900.

GOODE
REAL ESTATE
A Goode Listing Is A Good Buy!
1411 N. Woodward 647-1898

PRICE REDUCED
Wonderful family home, colonial. Holy Name area. Walk to town, Quarton Lake. 4 bedroom, 2½ bath, living room, dining room, library, family room, first floor laundry, Butlers pantry, sunroom. Immediate occupancy. Agents welcome. $259,500. Open Sun. 2-5 PM.
743 Harmon. 642-3423

Spacious 3 bedroom ranch with 2 car attached garage, basement, 1st floor laundry, central air, deck and fireplace. Price just reduced to $209,000. Immediate possession!
ASK FOR DOROTHY HARRINGTON
647-1900
SCHWEITZER REAL ESTATE
BETTER HOMES & GARDENS

SUNDAY OPEN HOUSE 12-4PM
1990 Custom French Colonial.
60 Kingsley Manor Dr., Bloomfield Hills. 2 blks S. of Cranbrook, West side of Woodward. Spartacus Building Co. 790-3944

WALNUT LAKE PRIVILEGES, Bloomfield Square Subdivision, 4-5 bedroom, library optional. 2 full baths plus powder and first floor laundry. Formal dining room, living room and spacious first floor sunken family room. Includes large woodburning fireplace, finished recreation room in basement, central air, sprinkling system and many appliances included. Convenient location, Birmingham schools. $224,000. By owner. 626-3257

WE WILL
S--T--R--E--T--C--H
TO MAKE A DEAL

ALL NEW INTERIOR plus premium IN TOWN BIRMINGHAM location. Exquisite master suite with fireplace, master bath with jacuzzi, adjoining large bonus room with walls and walls of closets. Soft grey and white interior with lovely marble entrance, leaded glass entry doors and spacious 3 car garage. DURING THE MONTH OF JANUARY...we will install a Brinks Alarm System as our gift to you! Call for information.

Ask for
SHIRLEY or JERRY GOTTHELF
644-1575 646-6200
HANNETT, INC. REALTORS

WING LAKE PRIVILEGES
Architect design brick & redwood ranch with specials and large evergreens, master bedroom suite & living room glass doors view private brick terrace from deck. Thru fireplace living room & dining. Finished rec room in basement/large windows/fireplace. 4 bedrooms (hardwood floors) 3 baths (white fixtures) slate entry, 2½ attached garage, ½ acre, $[illegible]. Open house Sunday 11-3pm. By owner. [illegible]-1084

303 West Bloomfield Orchard Lake

BRAND NEW home, 3 bedrooms, 2 full baths, appliances, garage, basement, lake privileges, $[illegible]. 7[illegible] Hogarth, Near [illegible] Lake Rd./[illegible] Elizabeth Rd. Builder [illegible]-2[illegible]

303 West Bloomfield Orchard Lake

ABSOLUTELY WONDERFUL - [illegible] [illegible] [illegible]. Close private park, beach access and tennis courts. Custom contemporary, 4 bedroom, 2½ bath, wrap around deck, sunroom, office/studio, very natural private treed lot. $[illegible]. Ask for Sharon Karr

Prudential
Great Lakes Realty
626-8100

BY OWNER
OPEN SUN. 1-5
Beautiful W. Bloomfield 3 bedroom, all brick, custom-built 2000 sq ft Ranch. Large Great Room w/cathedral ceiling, 2½ baths with Bodet, den, dining room, large kitchen, 1st floor laundry, 2½ car garage, full basement, central air. Many extras. $219,000 626-4460

ENJOY YOUR OWN PRIVATE WATERFALL! 4 bedroom home located near Maple and Orchard Lake. Almost 2,000 square feet, decks & balcony, overlooks parklike landscaping, walkout lower level. Hurry, won't last long at $138,900 851-6700

LET'S DEAL!! Contemporary 4 bedroom colonial private backyard, white formica kitchen, alarm, finished basement. West Bloomfield schools, lake privileges, motivated sellers $179,900 851-6700

NEW 2,400 SQUARE FOOT COLONIAL. Custom features, great room with fireplace, formal dining room with french doors, gourmet kitchen with built ins & bay window. 2nd floor laundry, immediate occupancy. $209,900 851-6700

CENTURY 21
MJL CORPORATE
TRANSFEREE SERVICE
851-6700

GREAT LOCATION
For this spotless 4 bedroom, 2½ bath tri-level with huge family room & den, neutral decor. Farmington Schools. $145,900. Ask for
Dorothy Kay
REAL ESTATE ONE
851-1900 626-9958

MIDDLE STRAITS LAKE Access! Fine home features 4 bedrooms, 2 full baths, family room on a 125 ft lot. Beautiful breakfast nook and 1st floor laundry complete the home. $86,900

ERA
ORCHARD HILLS 737-2000

Modern And Meticulous
Job transfer requires the sale of this 1 year old West Bloomfield colonial. 4 bedrooms, 2½ baths, 1st floor laundry, dining room, step down family room with fireplace, central air, landscaping and custom deck. $159,900

The Prudential
Harry S. Wolfe,
REALTORS
421-5660
Independently Owned and Operated

NEW LISTING!
Bloomfield Hills Schools. Double, wooded lot. Pine Lake area. Cul de sac. Great for entertaining. 4 bedrooms, many extras. $699,900. Call for appointment. 681-0060

NEW LISTING
SPECTACULAR! Absolutely gorgeous, move in condition, new contemporary, wonderfully maintained and the decor done in great taste. $220,900. 851-6900.

RALPH
MANUEL

NEWLY DECORATED four bedroom custom colonial. 2½ baths. Central air, beautifully landscaped, $199,500. After 5pm 626-2013

OPEN HOUSE - Sun., Jan 21th, 2-5
5120 Corners Dr., W. Bloomfield
Birmingham Schools. Contemporary 3200 sq.ft. 4 bedroom, 2½ bath Colonial. Family room, den, finished basement. $237,500.
Days, 352-9677 eves., 851-7560

OPEN SUNDAY 1-4PM
6525 Castlebury, West Bloomfield, S. of Maple Rd., W. of Halsted. Dream contemporary, exquisite; spacious, open rooms and foyer with soaring 20 ft. ceilings, bleached oak & formica gourmet kitchen, spacious deck with view of pond. Great master suite, 4 bedrooms, 2½ baths, much more. $259,900.
Century 21 Northwestern 626-8000

OPEN SUN. 1-4pm
5004 Patrick. A wonderful investment opportunity. 3-4 bedrooms, formal dining, living room, family room, full basement, fresh paint & carpeting, swim club. $137,000. Call
Chris Shevock
REAL ESTATE ONE
681-5700 788-2669

OPEN SUN. 2-5
4222 Elmcrest, N. of Maple, W. of Orchard Lake Rd., in on Orchard Crest. Newly decorated 5 bedroom, 3½ bath colonial, newer kitchen, deck, carpeting, water heater, wallpaper and paint. Finished basement and 3 car garage. $208,900. Call
LILLIAN HOARD
RALPH MANUEL
851-6900

OPEN SUN. 2-5
5358 NEW COURT
(N. of Walnut Lake, W. of Drake)
Beautiful brick tudor 2 years young on cul-de-sac setting. 4 bedrooms, 2½ baths, living room, formal dining, gourmet kitchen, breakfast room overlooking family room with fireplace, library, fantastic deck across rear, many bay windows. Deluxe security system. Professional landscaping, numerous trees, sprinklers. FINEST QUALITY! $225,000.

CENTURY 21
Premiere
626-8800

W BLOOMFIELD - contemporary 3 bedroom, 2½ bath colonial. Large kitchen, finished lower level walkout, first floor laundry, security system, family neighborhood. 661-5786

W BLOOMFIELD Schools. All sports lake privileges, 3 bedroom bi-level, 1.5 bath, central air, alarm, deck, & more. Only $104,900 363-1097

WEST BLOOMFIELD SCHOOLS
4 bedrooms, large master bedroom, 2½ baths, family room, living room, extra large formal dining room, basement, 2 car attached garage, great yard, central air, decks, sprinkling system. $179,900.

HEPPARD
478-2000

WILLIAMSBURG COLONIAL
Wooded lot, cul-de-sac, 3 blocks to grade & middle schools. 5 bedrooms, 2 fireplaces, 2½ baths, panelled family room, ranch pegged oak floor, renovated kitchen, oak cabinets, new appliances, high efficiency furnace, 2 car attached garage, $194,900. By owner, appointment only. [illegible]

W. BLOOMFIELD - Older room bedrooms. Near Commerce Rd., Green Lake Rd. $89,900.
MARABANIAN 363-[illegible]

W. BLOOMFIELD RANCH
Over 2000 sq. ft. of space, sharp bedroom brick, brand new kitchen, library/den, family room, 2 places, heated in-ground pool, W. Bloomfield schools, immediate possession. 661-[illegible]

ERA RYMAL SYMES

W. BLOOMFIELD. Beautiful contemporary in prestigious Lake Estates. Ceramic foyer, [illegible] with fireplace, Sub Zero [illegible] and Jenn-Aire stove. Central sprinkling system. Much [illegible] $[illegible]

RED CARPET KEIM
MAPLE INC
642-6500 553-[illegible]

300 Real Estate

Schweitzer Real Estate, Inc. Better Homes and Gardens



PLYMOUTH GREAT LOCATION, great buy for this generous all brick ranch in Plymouth on beautiful double lot. Hardwood floors in dining room, living room and hall. Living room with natural fireplace, formal dining room and spacious kitchen. A must to see .$81,900 (P57HOL) 453-6800



NORTHVILLE - The perfect package with all the extras included in this lovely two bedroom Ranch Condo in the Coves of Northville. The fireplaced Great Room has access to the patio for a view of the beautifully landscaped pond. Attached two car garage with direct entry. $144,900 (N38BOU) Call 349-1515



LIVONIA - Preview showing in Livonia! Showplace 3 bedroom brick ranch with 1½ baths, family room, Merriat oak cabinets in kitchen, basement and 2 car garage. Excellent Value at $92,900 (L41WEN) Call 522-5333

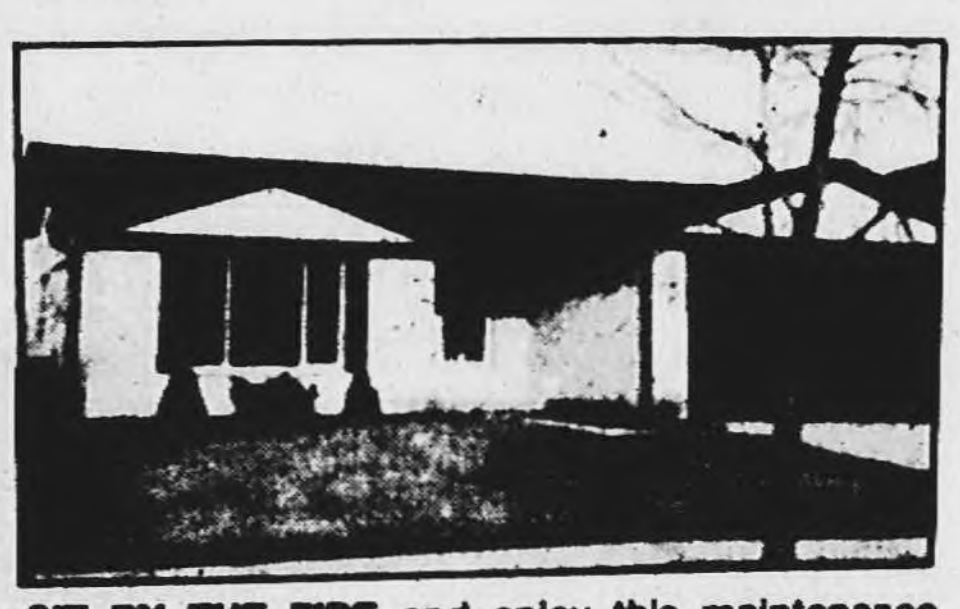

SIT BY THE FIRE and enjoy this maintenance free brick ranch, all aluminum trim, newer windows and doorwall, fully fenced yard with newer landscaping. It's waiting for you! $103,900 (P02BIS) 453-6800



HORSE COUNTRY! Ten plus acres of rolling terrain with hay fields, horse barn, equipment building and delightful three bedroom home with walk-out basement and wrap around deck. And...FREE GAS to heat the house. Shown by appintment only. $189,900. (N40CUR) Call 349-1515

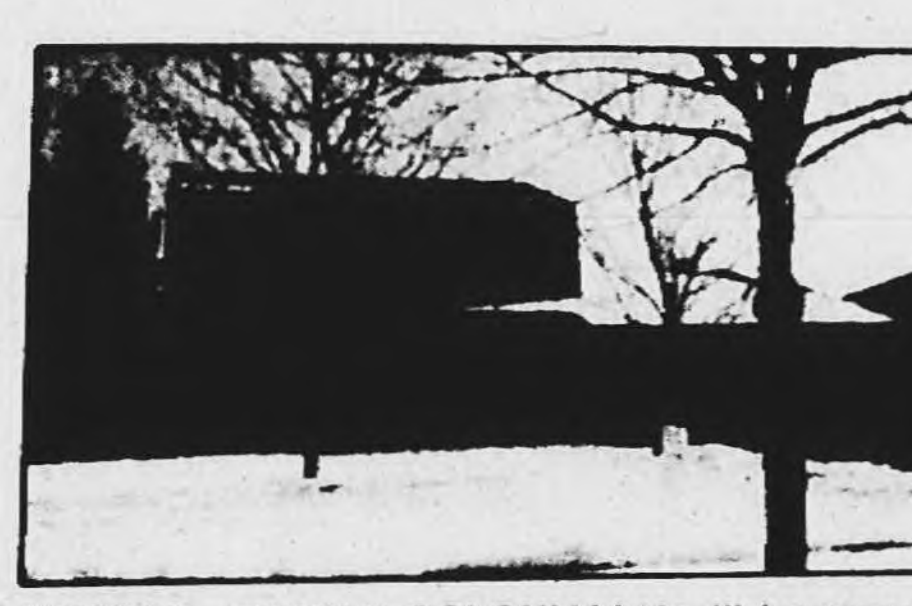

LIVONIA - FAMILY COLONIAL! You'll be proud to call this home! Original owner offering 4 bedrooms, formal dining room, bow window in living room, family room overlooks treed yard and patio. Full finished rec room with full bath, wood insulated windows and stained woodwork. IMMEDIATE OCCUPANCY for the transferred family. QUALITY! $152,900 (L18RIC) Call 522-5333

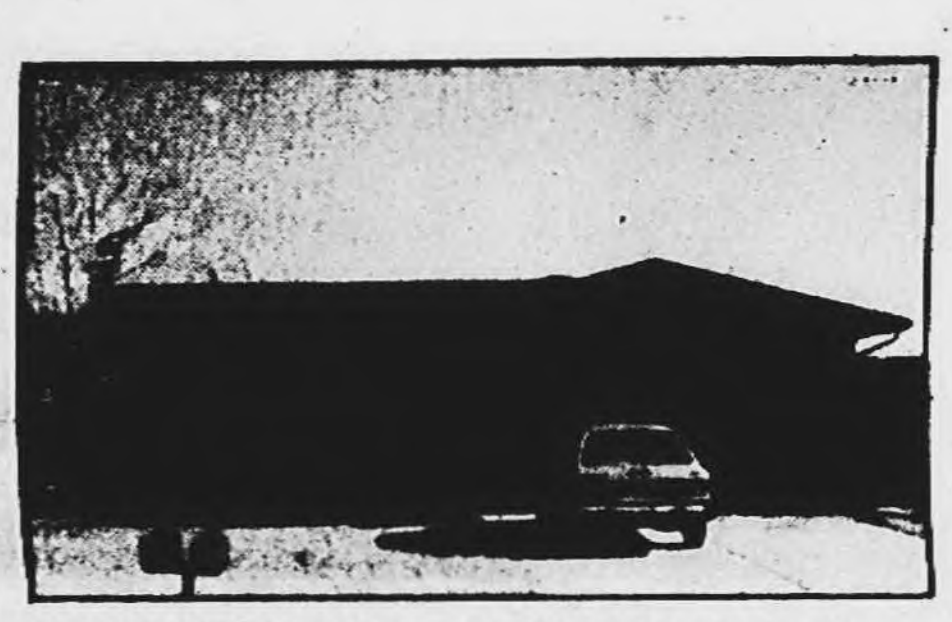

NEAT AS A PIN. Move right in this starter home, all neutral decor, large family room with fireplace. Doorwall off master bedroom leads to deck and fenced back yard. $97,500 (59BRI) 453-6800



LOOKING FOR THE BEST BUY IN NOVI? LOOK NO FURTHER, this three bedroom Ranch offers a Florida room and a two car attached garage for only $86,000. (N20MEA) Call 349-1515



LIVONIA - We've got location, charm, seclusion, trees, and more. Over 2700 sq. ft. in this pillard Colonial. 4 bedrooms, 3 full baths, large study, 1st floor laundry, gas logs in family room fireplace, loads of built-ins. Walk to BURTON HOLLOW SWIM CLUB. Only $172,900 (L75FAI) Call 522-5333



DO IT NOW! Call to see this attractive, nicely updated 3 bedroom Colonial. Charming, comfortable and cozy. Family room with fireplace, oak cabinets in kitchen, newer windows, finished basemeni, 2 car garage. Great Family Home. $109,000 (P42SEL) 453-6800



IT'S A NO-NO! No painting, no fixing, no yard work in this spacious three bedroom townhouse. Two full, two half baths and a large family room in the walk-out lower level. View the Commons area from your private deck. A lot of enjoyable living here for $122,900. (N38YOR) Call 349-1515

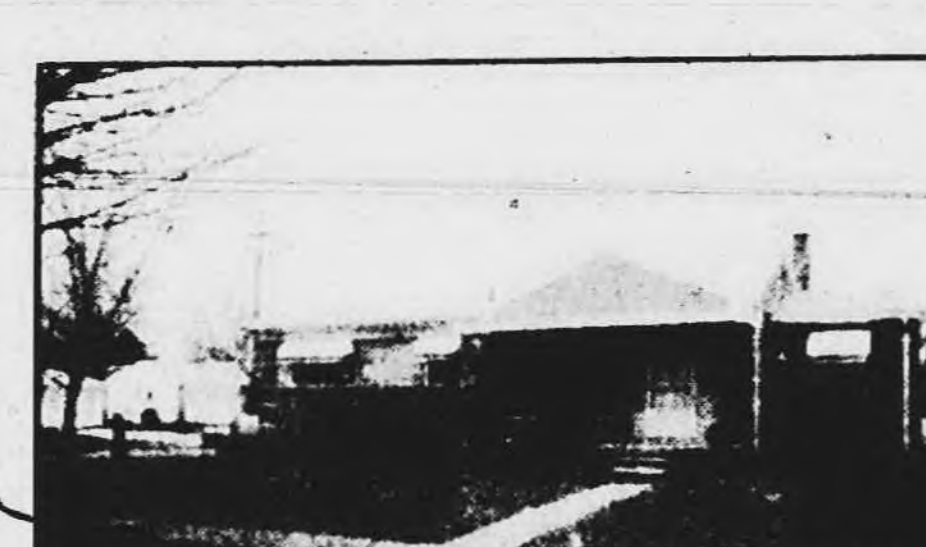

LIVONIA - SHARP 3 bedroom brick and aluminum ranch. Features finished basement with wet bar, family room, 1½ baths, newer updates include carpet, furnace and shingles. 2 car garage. City park within walking distance. $85,900 (L88HAT) Call 522-5333



GIVE YOUR KIDS WHAT THEY DESERVE in this spacious 4 bedroom, 2½ bath elegant Colonial, each of your children an airy, bright bedroom with ample closets and plenty of space for studying. Downstairs you'll enjoy the family room's wet bar and charming fireplace. Generously sized kitchen. $133,900 (P58CAN) 453-6800

COUNTRY PLACE CONDO. Enjoy the tranquil setting and neutral decor of this 3 bedroom, 2½ bath Townhouse, dining room with wet bar, fireplace in living room, full basement, easy access garage. Club house, swimming pool, tennis courts. $112,300 (P20PEL) 453-6800

RETIRE IN STYLE in this 2 bedroom ranch Condo in one Plymouth's most popular subs. Full partially finished basement, private patio, central air are just a few of the many features. $77,900 (P56NEW) 453-6800

READY AND WAITING. This stunning 3 bedroom, 2 bath home won't last long...it's so clean it shines. From the gleaming hardwood floors to the freshly painted walls, it's sure to please everyone's eye. $94,000 (P26SUN) 453-6800

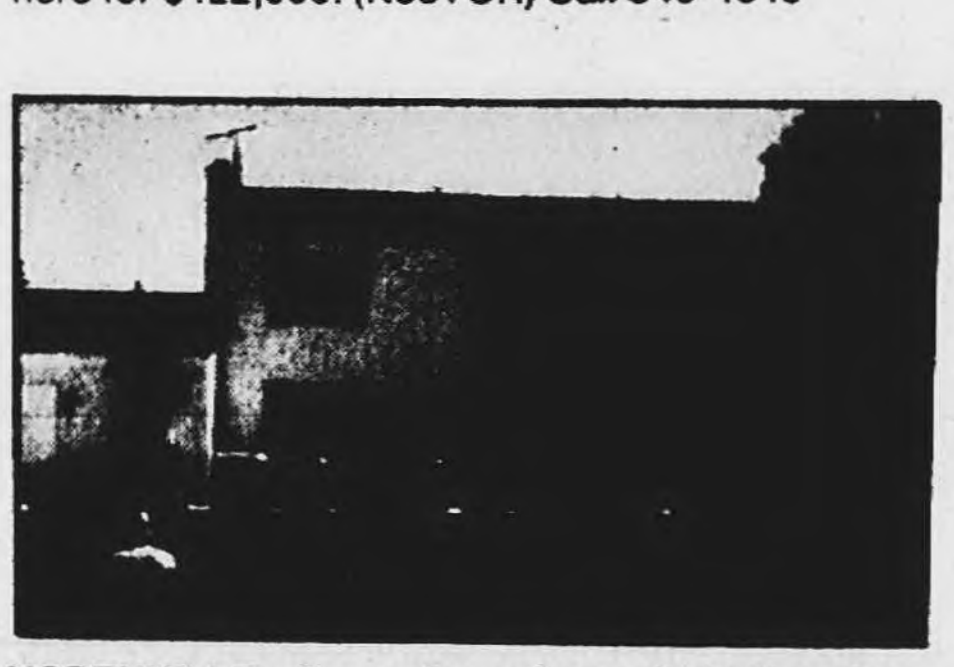

NORTHVILLE - Come See - Come Sigh! If perfection is your goal, step through the double entry doors into an expansive foyer with vaulted ceiling and open staircase and consider yourself home! Four bedrooms, 2½ baths and every amenity for a gracious lifestyle. $184,900 (N40BRA) Call 349-1515

CHANGE YOUR LIFESTYLE and come home to a luxurious two bedroom, 2½ bath Condo that's absolute perfection! Two decks take advantage of the outstanding landscaping and the two car garage offers additional storage space. All deluxe appliances included for $147,900. (N94BOU) Call 349-1515

NOVI - INVESTORS! Zoned Commercial, this property offers two homes located on Novi Road, great location, good rental income — it's a must see at $99,500. (N30NOV) Call 349-1515

PLYMOUTH - Don't Rent and Rave! Buy and Save! Cozy three bedroom bungalow with a quiet city location but convenient to rapid transit. Desirable features include hardwood floors, wet plaster and cove ceilings. A winner for the beginner! $84,900 (N48AUB) Call 349-1515



FARMINGTON HILLS - HOW SOON CAN YOU MOVE??? Immediate occupancy with the sale of this appealing Tudor located on treed ravine lot. Freshly painted and newer carpeting installed in 1989. 4 spacious bedrooms, 2½ baths, 1st floor laundry and study. Priced at $154,900 (L69LOR) Call 522-5333

CANTON - North Canton ranch with many expensive options in addition to the 3 bedrooms, 2 full baths, family room, formal dining, etc. that you might expect. Aluminum trim, vinyl insulated windows, large covered patio, central air, electric air cleaner, up-graded woodwork, more. $114,900 IMMEDIATE OCCUPANCY! (L92WES) Call 522-5333

PLYMOUTH - Roomy Plymouth CONDO with 2 bedrooms, 2½ baths, only 3 years old. Owners included several upgrades. 1 car garage, beautiful finished basement, central air and more. $116,000 (L21OLD) Call 522-5333

LIVONIA - QUALITY built 4 bedroom, 2½ bath Colonial located in Northwest Livonia. Formal dining, hardwood floors, central air, full basement under family room. VALUE at $138,900 (L42DAR) Call 522-5333

We are interviewing for Sales People, please call:

Darlene Shemanski, Plymouth
453-6800

Don Kamen, Livonia
522-5333

Chuck Fast, Northville
349-1515

Schweitzer Real Estate, Inc. Better Homes and Gardens

303 West Bloomfield Orchard Lake

W BLOOMFIELD-6300 Norma Lane Ranch on ½ acre of mature woods. 3 bedrooms, 2½ baths near Maple/Drake roads. Recently updated fixtures $175,000 cash 661-2647

WEST BLOOMFIELD PRIVATE ESTATE
Four plus acres provide a secluded significant setting for this 3-bedroom, 3 bath ranch home with hard wood floors, plaster walls, 2 fireplaces, central air and much more! Possible land split for one or more building sites. Call now for details! $425,000 661-0770
ERA RYMAL SYMES

304 Farmington Farmington Hills

A BRISK WALK TO DOWNTOWN FARMINGTON
3 bedroom ranch finished basement formal dining room $113,900 F33MA FHI
ERA COUNTRY RIDGE 474-3303

AFFORDABLE
MINT
ranch finished basement family room & fireplace nice yard all appliances home warranty!

CRACKLING
logs depict the warmth & charm of 2 story home newer kitchen all appliances included dining room with wood trim fireplace, front & rear porch walk to downtown Farmington 2 lots!

AMERICAN
as apple pie. Lovely colonial great elevation oak kitchen dining room bright family room ample basement attached garage terraced backyard deck!

Century 21 Home Center 476-7000

A HONEY FOR THE MONEY
Just reduced contemporary, flair 3000 sq ft 4 bedrooms 3 baths new Formica country kitchen 2 fireplaces 2nd kitchen on walk out lower level Jacuzzi tub Walk to schools immediate possession Don't wait Now $164,500
ASK FOR ARLENE BIRSA
Prudential Great Lakes Realty
626-9100 477-0549

BARGAIN 2,000 sq ft ranch 4 bedrooms 2 baths large recreation room garage $88,000 L C Terms Farmington 474-6089

CLEAN 3 bedroom ranch attached 2 car opener deck large treed lot Dishwasher disposal more $89,900 Buyers only! 471-4187

COUNTRY KITCHEN
Updated bath formal dining room large family room & more in this 3 bedroom 1½ bath brick ranch $82,900
CENTURY 21 Hartford South 464-6400

COUNTRY RIDGE
14 & Halstead Stunning 4 bedroom Contemporary Former model built in 1988 neutral decor 1st floor master suite with cathedral ceiling, dressing area etc Gorgeous kitchen library Sprinkler system $269,900 Ask for Cheryl Olsen CENTURY 21 HARTFORD 478-6000

NEW HOME UNDER CONSTRUCTION
Move In For The Holidays!
Country Colonial with wrap-around porch. 3 bedrooms, 1½ baths, first floor laundry, full basement, 2 car attached garage, 2x6 construction on large wooded lot. Brighton schools.
$116,900
Village Builders
313-437-8003
313-227-7350



Top Sales Agent
December 1989
Congratulations!
George Breck
RED CARPET KEIM
SOUTH, INC. REAL ESTATE
453-0012



RED CARPET KEIM
Congratulations!
Sam Dibble, Jr.
Top Sales Associate
1989
Plymouth Office
453-0012



Douglas G. Mason
COLDWELL BANKER
We are pleased to announce that Douglas G. Mason has recently affiliated with Coldwell Banker Real Estate located in Plymouth. Doug is a Plymouth resident with an undergraduate degree from Michigan State University and a Masters degree from Wayne State University. A multi-million dollar producer with a winning track record, give Doug a call if you are looking for a true professional to handle your Real Estate needs.
459-6000
44644 Ann Arbor Road, Suite A
Plymouth, Mich.

304 Farmington Farmington Hills

ADORABLE 3 bedroom bungalow completely remodeled, 1600 sq ft + basement ½ acre, 2 car garage Must see interior to appreciate. Immaculate $97,500 476-1587

ARBOR FARMS
NEW SUB CLOSEOUT
2 BUILDER SPECS AVAILABLE
From $89,800
Model 471-5462
Open Weekdays 9-6pm
Weekends 1-5pm
Follow Folsom East off Orchard Lake Road to Ambeth head west on Ambeth

BRAND NEW TUDOR
Huge 4 bedroom colonial 2½ baths formal dining room family room with fireplace first floor laundry side entry garage central air wooded private location almost complete $184,900

NEW CONSTRUCTION
Unbelievable! Tudor colonial 3 bedrooms large master suite 2½ baths family room with fireplace first floor laundry full basement side entry garage central air wooded lot $134,900

ONE OF A KIND
Spacious colonial 3 bedrooms 2½ baths gorgeous kitchen with hard wood flooring new deck 2½ car detached garage country lot $114,900

TRI WITH CLASS
Country atmosphere city convenience 3 bedrooms 1½ baths newer brick tri-level well landscaped family room with fireplace 2½ car side entry garage tastefully decorated $105,900

SPACIOUS QUALITY
Lovely tri-level on tree-lined street 3 bedrooms 1½ baths large family room central air 2 car garage great location $84,900

GREAT STARTER
(Mint) Vinyl sided 2 bedroom ranch new kitchen bath furnace roof & hot water heater Decorated to perfection plus location Only $68,900

NETWORK REAL ESTATE 476-1600

BY OWNER-Beautifully decorated clean 3 bedroom 2½ bath colonial Huge master family room with natural fireplace formal dining 2 car attached garage $159,900 473-1523

DESIRABLE SUB 13 Mile W of Drake 3 bedroom 2 bath ranch on commons Cathedral ceilings in greatroom & master bedroom suite island kitchen, first floor laundry $209,900 553-8272 355-5130

FARMINGTON BROOK SUB 3000 sq ft stunning soft contemporary private wooded lot with professional landscaping, huge master with his & her walk in closets & Romen tub, model condition $254,900 489-8508

FARMINGTON HILLS - Open Sunday 2-5 23111 Albion, unique 2 bedroom, 2 bath brick home Large master suite on 2nd level 1st floor laundry fireplace, fenced rear yard attached garage $67,900 Homeowners Concept 349-3355 Or owner 476-9852

FARMINGTON HILLS - Open Sat 2-5 39095 Plumbrook, beautiful 4 bedroom, 2½ bath executive home in Farmington Brook Sub Family room/fireplace, den, walkout to large deck Central air, sprinkler system, professionally decorated $262,900 Homeowners Concept 349-3355 or owner 553-7368

304 Farmington Farmington Hills

BY OWNER Lincolnshire Estates 11 Mile & Middlebelt 2200 sq ft ranch 3 bedrooms, 2½ baths, family room formal dining room 1st floor laundry basement 2 car attached garage newly redecorated $142,900 478-6731

DRAKE 13 By owner 4 bedrooms walk in closets, 3 baths master bedroom on main floor fireplace whirlpool private deck dining room living room full wall fireplace wet bar central air intercom central vacuum security & sprinkler systems sauna walkout lower level Reduced to $325,000 661-2506

FARMINGTON HILLS Bored with builders home? Exciting round house rising on steel I-beams 30ft above ravine Studio skylights 4 bedrooms 2 baths $139,000 Call Bob 1-800-545-6888

FARMINGTON HILLS 5 bedroom 2½ bath 3 car garage circle drive in a prime location Mature trees and lots of privacy $249,900
PRUDENTIAL GREAT LAKES REALTY
CALL Barney Walls 626-9100 or 569-4575

FARMINGTON HILLS
Lovely 3 bedroom ranch located on corner treed lot Over 1500 sq ft plus basement & side entry garage Asking only $128,500 737-9000
COLDWELL BANKER

FARMINGTON HILLS Hottest Area only $109,900 On super desirable 13 Mile Drake Area Picture book ranch on treed ½ acre lot 3 bedrooms 2 baths 2 fireplaces living room with bay window formal dining room cathedral ceiling family room with fireplace 2 car attached garage
CENTURY 21 HARTFORD 478-6000

FARMINGTON UNRESTORED $89,900 Historic District of downtown Farmington Original all fieldstone colonial 3 bedrooms formal dining foyer entry high ceiling basement elaborate exquisite untouched oak woodwork throughout veranda porch 2 car garage
CENTURY 21 HARTFORD 478-6000

FARMINGTON 4 bedroom brick colonial 3½ baths basement gunite pool family room w/fireplace dining room $169,900 478-5262

GET AWAY FROM IT ALL
Nestled in a beautiful 2 acre wooded setting with winding stream this large family home offers 4 bedrooms den 2½ baths & family room with natural stone fireplace $244,900
ERA ACCENT REALTY 421-7040

INVESTMENT Farmington Hills Perfect opportunity for long term investment State of Michigan has lease until Sept 2002 Run and maintained by State Built as group home in 1982 $169,000
RED CARPET KEIM MAPLE INC
553-5888 642-6500

KENDALLWOOD SUB
OPEN SUN 2-5
28328 Farmington Rd
N of 12
Desirable Farmington Hills Beautifully maintained spacious ranch 3 bedrooms 2½ baths family room fireplace formal dining room plus dinette Full basement rec room 2 car attached garage spacious lot with many fruit trees Motivated seller $124,900 Make offer
Century 21 Premiere 626-8800

LARGE 4 BEDROOM COLONIAL formal dining library completely remodeled kitchen 3 car side entrance garage double lot many extras immediate occupancy $194,500 Owner/Broker Call for appointment 851-5255

LINCOLNSHIRE ESTATES 3 bedroom tri level, 1½ baths neutral colors close to school & shopping $115,000 478-6483

NEW LISTINGS
NEW CONSTRUCTION
3 bedroom ranch, central air large basement 2 car attached garage on ½ acre lot with stream Immediate Occupancy

3 bedroom walkout basement stain woodwork on ½ acre lot Immediate Occupancy

3 bedroom 1st floor laundry large basement $2000 flooring allowance on ½ acre lot with stream Immediate Occupancy $159,990
Realty World EXCELLENCE 661-8181

OLDE FRANKLIN TOWNE 4 bedroom 2½ bath colonial This home is completely updated & clean Very contemporary $189,000 851-2210

OPEN HOUSE SUN 1-4
Just reduced! Absolutely one of the best buys in Farmington Hills 4 bedroom 1 full 2 ½ bath colonial Beautiful backyard partially finished basement newer kitchen close to shopping schools & transportation $126,900
Prudential Great Lakes Realty
Sharon Kerr, 626-9100

OPEN SUNDAY 1-4 - 27690 S Bridle Hills Beautiful 4 bedroom 2½ baths colonial with library & central air $176,900 476-0361

OPEN SUN 1-4
28993 Glenarden S of 13 Mile E of Farmington Rd 4 bedroom 2½ bath colonial New roof, furnace air & kitchen Updated interior Huge Florida room, walking distance to all schools $138,000 553-0057

OPEN SUN 2-5pm
29950 Southbrook
Owners are motivated! Beautiful one acre lot with fantastic contemporary ranch $159,900 Call
Marion 553-4785
Phyllis 851-9678
Real Estate One 851-1900

RAMBLING RANCH - All brick 3 bedroom home on large beautifully landscaped lot Features include library/den with bookshelves, living room/fireplace with glass doors, 2 ceramic tile baths, private patio, oversized garage/workshop, new furnace, IMMIDIATE OCCUPANCY $119,900 Realtor's home 473-0147

ROLLING OAKS Ranch 4 bedrooms, 2½ baths, large lot, newly decorated kitchen, new circular drive, alarm $209,900 661-2929

TERRIFIC COMMONS LOT
Surrounds spacious brick home Modern kitchen w/built-ins, formal dining room, huge family room w/ brick fireplace, attached garage, wood deck & much more in most popular sub. Way below the competition at $142,900
RED CARPET KEIM REALTY MIDWEST, INC. 477-0880

WOODED PARADISE
Custom Tudor nestled among the woods, truly your own private paradise. Offers 4 bedrooms plus library featuring formal dining room, step-down living room, fireplace in family room, country kitchen, walk-out lower level Attached 2 car side garage $269,000

TUDOR
On a court - 4 bedrooms plus den, custom new home offers living room & formal dining room, large family room with fireplace, impressive entrance. 2½ baths, first floor laundry $177,500

EXECUTIVE COLONIAL
In great area, is this 4 bedroom brick colonial featuring beautiful family room with wood burning fireplace & doorwall to deck, large kitchen with built-ins, formal dining room, 1st floor laundry, nicely landscaped. Attached 2 car side garage. Only $169,900.

RAMBLING RANCH
On a professionally landscaped lot, 3 bedroom brick home, 1½ baths, living room & family room with wood burning fireplace, large kitchen, built-ins, 1st floor laundry, 2 car garage. Private back yard. $136,900
Century 21
Nada, Inc. 477-9800

304 Farmington Farmington Hills

ROLLING OAKS SUB - Spectacular custom 4 bedroom colonial, family room, library, circular staircase, hardwood floors, finished basement All amenities Reasonably priced $225,900 661-6000

SPACIOUS FARMINGTON HILLS Colonial 4 bedrooms, 2½ baths, neutral decor central air and more! ERA warranty included for $162,495

ERA FIRST FEDERAL 478-3400

SPRAWLING
4 bedroom ranch 3 full baths, living room family room, enclosed Florida room 3 fireplaces gorgeous yard with tiered decking slate foyer large windows beautiful lot $179,000
HEPPARD 478-2000

STUNNING HOME WITH GRACE & CHARM
This 1924 4 bedroom 3½ bath colonial is ready for you and yours. Don't miss this one. It has a lot of unique & special touches. Offered at $228,500. Call for personal showing
Edward Norton
REAL ESTATE ONE
851-1900

23580 NEWELL CIRCLE E
S of 10 Mile W of Inkster
HILLTOP RANCH
Brick 3 bedroom central air, 2½ car attached garage deck $139,900 737-0255 MICH CONDO 663-3302

305 Brighton, Hartland, Walled Lake

BRIGHTON 3 bedroom colonial built in 1989 Family room with fireplace, dining room approximately 1 acre lot 1740 sq ft $126,500 541-5025

BRIGHTON 3 bedroom contemporary custom ranch 2,261 sq ft 2½ baths finished basement sauna many amenities $172,500 227-1029

OPEN SUNDAY 1-4 Not a drive by! One of Livingston County's finest new construction on 1.8 acre private estate Paved drive leads to gated front courtyard Spectacular entrance with dramatic vaulted ceiling Ceramic marble gold & brass fixtures 4½ baths 2 decks Walkout lower level leads to picturesque woods with stream Brighton Schools $249,900 Take I-96 W to Pleasant Valley Rd exit go N 1 mile and follow open signs to 4162 Pleasant Valley

ENGLAND REAL ESTATE 474-4530

SOUTHFIELD 2 bedroom ranch, large family room with natural fireplace, new high efficiency furnace, Anderson windows, oak floors, new kitchen & bath $70,000 Phone for appointment 353-5951

SPACIOUS and GRACIOUS quality built Cape Cod in 2+ acres Formal dining large country kitchen with wood floor first floor laundry master bedroom with bath and extra half bath on first floor Large deck, full basement 2 bedrooms and full bath upstairs Convenient location for commuters Hartland Schools $148,000

BUILDER'S OWN HOME Sharp ranch on approx 1½ acres in very desirable Hartland Subdivision 3 bedrooms large deck off kitchen, 1,500 sq ft Full basement and oversized garage Come see the quality! $145,000

ENGLAND REAL ESTATE 474-4530

306 Southfield-Lathrup

DOUBLE LOT
Large 3 bedroom brick ranch 2 baths large living room/fireplace, formal dining room central air, security system screened porch finished basement 2 car garage. $85,900

NEW ON THE MARKET
Brick ranch 3 bedrooms, first floor laundry, gorgeous lot, large 25x13 living room 3 car attached garage $69,900 TOD 855-3030
HEPPARD 855-6570

EXTRAS GALORE!
Large well kept 4 bedroom home, family room partially finished basement maintenance free. New furnace new roof attached garage Perfect for growing family $108,000
NETWORK REAL ESTATE 476-1600

GOVERNMENT OWNED SOUTHFIELD
Land contract, $2000 moves in 109 x 185 lot, small 1½ story garage, $28,500 9 & Evergreen Century 21 ABC Call Art 425-3253

NEW LISTING
MARBLE ENTRY to spacious ranch home with 3 bedrooms and 2 baths Great floor plan enhances this home that is well located $82,500 851-6900
RALPH MANUEL

NEWLY REMODELED ranch with basement 4 bedrooms, 2½ baths, 2200 sq ft on 1 acre fenced. 2½ detatched garage $109,900 355-0789

OPEN SUNDAY 2-5
19810 Magnolia, S of Nine, E of Evergreen 3 bedroom 1½ bath, completely remodeled maintenance free, rec room, more $72,000
RED CARPET KEIM, NORTH 557-7700

OPEN SUN 11am-4pm
Charming Lathrup Tudor, large 2 bedroom with 3 fireplaces; 1 in kitchen, den with cathedral ceiling, new cedar roof, large bath with dressing area, french door to cedar deck, finished basement. Must see. $99,500 27915 Sunset 424-9307

OPEN SUN. 2-5pm
24538 Harden, Southfield
S. of 10, W. of Greenfield
Newly decorated 3 bedroom, 2 bath ranch, neutral decor, family room, verticals, central air, attic fan, security, full basement, new roof, move-in condition $79,900. Ask for..
Audrie Friedman
REAL ESTATE ONE
644-4700

OPEN SUN 1 to 4
23735 Brasil, N. of 10 Mile, E. of Telegraph Dont miss this 4 bedroom colonial with modern kitchen and formal dining room. 1st floor laundry, 2½ baths, finished basement with wet bar and kitchen. Central air and vacuum system. $121,000
RED CARPET KEIM
MAPLE INC
553-5888 642-6500

OPEN SUN 1-4PM
17280 Bunnybrook, Southfield $63,900 - first offering immaculate 3 bedroom brick ranch, 1½ bath, fireplace, new berber carpet, attached garage. Ask for Shirley.
REALTY WORLD
Cash & Associates
543-6488 344-2888

SOUTHFIELD COLONIAL
Charming 3 bedroom, 1½ bath brick home has family room, breakfast nook and more! Only $86,900.

ERA FIRST FEDERAL 478-3400

307 South Lyon Milford-Highland

BEAUTIFUL RANCH with canal frontage features 4 bedrooms, 3 baths, [illegible] first floor laundry & finished walk-out basement. 2 car attached garage. $172,500. Call [illegible]
Century 21 Hartford South-West
437-4111 471-[illegible]

307 South Lyon Milford-Highland

BY OWNER Milford Twp. 1600 built, 3 bedroom ranch walk-out, 2 bath, 1st floor laundry, 2 decks, landscaped beautiful view $143,800 685-7761

HARTLAND new construction contemporary ranch, full walk-out, approximately 1 acre wooded lot, into private paved subdivision area of $180K homes Details call 1-517-546-2881

LYON TOWNSHIP - country living with a beautiful view in this 2000 sqft tri-level. Highly efficient built in 1987. 4 bedroom, 2 full baths, large family room, on 2 acres. Minutes to I-96 $137,900 437-3270

MILFORD ACREAGE
OPEN SUN 1-4PM 580 Sleepy Hollow (W of Burns, S of Commerce) New 3 or 4 bedroom custom built colonial on 2 treed acres, 2½ baths, large family room, basement, huge garage Reduced $10,000 To $189,900 Owner will look at all offers
CALL HERITAGE PROPERTIES 348-1300

MILFORD VILLAGE
Builders Close Out
Immediate occupancy 1,386 sq ft ranch 3 bedrooms, 2 baths, fireplace 2½ car garage, city sewer & water paved driveway & sidewalks Many extras! Lot 48, Abbey Lane $116,900 Take Milford Rd North to Abbey Lane, ½ mile North of Village Shown by appt

COMMERCE TOWNSHIP
1,860 sq ft cape cod, 3 bedrooms, 2½ baths, fireplace, carpeted, stained wood work, large lot, full basement Many extras complete package! $142,900 Lot 3, Elkin S. of Wise Rd., W. of Carol Lk Rd 30 day occupancy J T Kelly Custom Homes 363-5827

MILFORD 160 Peters, 3 bedroom contemporary with great room, 2 baths, 2 car garage, many extras, $119,900 Homeowner's Concept 349-3355 or owner 684-1449

MILFORD-250 ft lake frontage and 1+ acres is the perfect hilltop setting for this 2 bedroom home with new carpet Prime building site for dream home Cash buyers only. $129,000 887-5529

SOUTH LYON Colonial Acres Adult Community 25133 Franklin Terrace 2 bedroom, 1½ bath, duplex apartment Family room with decorative shelving Real building patio enclosure, carpeted thruout, all appliences included Newly decorated immediate occupancy, $58,000. Open house, 1 to 4pm Daily Morning & evenings. 313-347-6863: Afternoons 437-4313

VILLAGE OF MILFORD
OPEN SUNDAY 2-5
985 Abbey Lane, Off N. Milford, near Providence Hospital 3 bedrooms, 3 bath, 2 fireplaces, full with out basement part finished, backs to woods. Asking $189,900
RED CARPET KEIM, NORTH 557-7700

308 Rochester-Troy

ATTRACTIVE Colonial in Troy, by owner. Open Sat.-Sun 1-5pm. 3856 Bristol Dr. 3 bedroom, 1½ baths, central air, immaculate move-in condition. $119,900 689-4490

BY OWNER, 3 bedroom 2 bath ranch, cathedral ceilings, fireplace, landscaped large lot, many extras. 1356 Prosper. Square Lake/Crooks. $155,000. 828-8090

GREAT OAKS GOLF COURSE 3 bedroom, 2½ bath, colonial. Spotless, beautiful view, immediate possession. $212,000 852-8484

ROCHESTER HILLS 3 Bedroom ranch. 4 years old, attached garage, air. Immediate occupancy. Asking $108,000 652-3404

ROCHESTER HILLS-Country escape. Sprawling 4 bedroom brick ranch on just over ½ acre treed lot. Natural fireplace in family room, large deck, 2 ½ baths, a must see. $113,900 Coldwell Banker. 524-9575

308 Rochester-Troy

CUSTOM BUILT 1986-Great room Ranch. Rochester Hills. 3 large bedrooms, 2 full baths, hardwood floors, neutral colors, enclosed heated Florida room, full basement, attached garage, professionally landscaped. Asking $179,900 Call after 6pm. 689-7849

FRIENDLY BRICK COLONIAL
3668 Palmore
Lovely 2 story features fireside comfort, great family area, 3 bedrooms, 2½ baths, 2 car garage, and tennis courts. Plus neat almost immediate possession. A splendid home buy. $148,000 (00) Rick Rosen/Fred Schell 641-1414 or 641-6800
RE/MAX Professionals
689-3800

NEW LISTINGS
EXECUTIVE HOME located in Brookwood. Spacious ranch with all the amenities and finished walk-out lower level overlooking second fairway $219,900 656-8800

LOVELY TRI-LEVEL home located in Cypress Gardens subdivision. Privacy is yours to enjoy with a generous treed yard and patio backing to woods $103,000 656-8800

RALPH MANUEL

ROCHESTER HILLS
2800 sq ft + Custom-built Colonial near '89 Homearama 4 large bedrooms, 2½ baths, formal dining room, living room & family room w/ 2-way fireplace to custom library. 2 decks & patio w/hot tub. Too many features to list 375-2143

ROCHESTER HILLS-Great Oaks West sub Must see 4 bedroom colonial, wooded lot, side entry garage, 2½ baths, family room w/fireplace, finished basement $171,800 651-8029

SPACIOUS 2,780 sq ft, 5 bedroom, 2½ bath colonial on cul-de-sac, asking $178,800 Open Sunday 1-4 2525 Timberwyck. Jack Christenson ERA 689-5600 ask for Ellen

SPACIOUS 4 Bedroom, 2½ bath colonial, 2,050 sq ft huge master suite family neighborhood $125,000 641-7486

TROY: Big Beaver/Coolidge Colonial, 3 large bedrooms, 2½ baths dining, family room w/fireplace 1st floor laundry, air, sprinklers Neutral tones $149,800 Open Sun 12-5pm 649-0566

TROY - Desirable home w/4 bedroom, 2½ baths French doors brick fireplace wet bar Wide sunny deck Deep landscaping covered porch Reduced $164,900
O'RILLEY REALTY
689-8844

TROY - Open house Sunday 12-4pm 2334 Columbia, E of John R between 16 & 17. Colonial 3 bedroom, $126,900 528-0018

TROY, white brick ranch home, 3 bedrooms 3 baths, 3 car garage 2400 sq ft., property 125x200 many extras $152,000 689-3908

WOODLANDS OF TROY-3 bedroom, 2½ bath brick ranch w/walkout. Cul-de-sac, mature trees, air sprinklers, deck $218,000 641-0521

309 Royal Oak-Oak Park Huntington Woods

OPEN SUNDAY 1-4
ROYAL OAK 1918 HOUSTONIA
NORTH OF 12 MILE, EAST OF WOODWARD
Free chimes from the Shrine Tower echo thru the Northwood Sub and around this four bedroom colonial with fireplace and much updating. Private setting cozy charm $134,500. Ask for Synda Quade 399-1400.
SCHWEITZER REAL ESTATE
BETTER HOMES AND GARDENS
SCHWEITZER REAL ESTATE
BETTER HOMES & GARDENS

310 Wixom-Commerce Union Lake

COUNTRY HOME with Fox Lake access. 3 bedrooms, 1½ baths, fireplace in living room, large family room, motivated seller $99,500 (C61AS-U)
ERA COUNTRY RIDGE REALTY 360-0450

Loon Lake Access
Waterford Township. 1,500 square ft. 3 bedroom with new oak kitchen with ceramic floor and a large lot near Hickory Hills Golf Course $84,900
The Prudential
Harry S. Wolfe
REALTORS
421-5660
Independently Owned and Operated

OPEN SUN Cooley Lakefront 3-4 bedroom ranch wooded half acre Finished walk out, 3 car garage 2 fireplaces $229,000 683-3524

UNION LAKE ACCESS
3 bedroom brick home aluminum trim fireplace 1½ baths full block basement 1½ car attached garage fenced yard nice beach & boat dock on lake $86,000 363-0193

311 Homes Oakland County

AUBURN HILLS Good investment can be used for your home or business. Much to offer, fireplace, hardwood floors, updated kitchen. Call Louise or Kathleen 649-6800 Jack Christianson

BY OWNER-3 bedroom colonial on 1 acre wooded lot. 1 mile N. of Oakland University. Many extras. Open Sun 1-4 $89,500 373-2021

CLARKSTON HISTORIC Village Sellers new home ready Price reduced to $150,000 Charming 4 bedroom Cape Cod wood floors, fireplaces Approximately an acre Lake access Walking distance to village schools & shopping By Owner Call 333-0474

CLARKSTON/ORION-2000 sq ft contemporary on 5 acres Lots of windows fruit trees Less than 1 yr old $169,000 Must see! 693-8258

FRANKLIN VILLAGE spectacular property, rambling ranch with fabulous master bedroom & bath with jacuzzi family room basement, approximate 2500 sq ft Birmingham schools, $244,500 Ask for Alice Ruffen, Re Max in the Hills 646-5000Or home 644-2985

LAKE ORION area lakefront home on 1½ wooded acres 1800 sq ft 3 bedroom attached garage assume mortgage $135,000 693-4772

LUXURY HOME, low down payment No Credit Check. Monthly payment $2,300 on 30 Mo Land Contract Leave message 355-4821

OAKLAND COUNTY
DISTRESSED PROPERTRY LIST
Fee Call 338-3039

OPEN SUNDAY 2-5
2751 N Lake Dr Lake Angelus Golfview Estates Waterford 4 bedroom, 2½ bath brick colonial, 2080 sq ft, finished basement, updated/remodeled kitchen, double fireplace, indoor barbecue, 2 car garage deck large treed lot Lake privileges Connects to 5 lakes $145,000 cash new mortgage 673-5851

WONDERFUL 3 Bedroom contemporary quad with modern kitchen and neutral decor throughout Offered at only $129,900 Open Sunday 1-4. N. of Silverbell, E of M-24 For more information call
JUDY JONES
CENTURY 21 TOWN & COUNTRY
642-8100

311 Homes Oakland County

WOODSY PRESTIGE
This 2,100 sq ft 3 bedroom, 2 bath home sits on a fantastic 1⅓ acre site with stocked trout stream crossing property. 4 fireplaces, one in master bedroom, vaulted ceiling in family room with trapezoid windows for a wonderful view of nature. Almost 1,000 sq ft enclosed porch and 3 car garage. Many other features too numerous to mention. Brandon Schools $179,900
WARE-PIDDINGTON
627-2846

321 Homes Livingston County

HOWELL - Beautiful restored Greek Revival home. One of a kind. Large rooms 4 bedrooms 3 full baths new kitchen formal dining room, lots of closets. Beautiful 4.6 acres wooded w/pond site. Just minutes from town and expressway immediate occupancy $209,000 (C464) The Prudential Preview Properties 517-548-4400 313-476-8320

WHAT A VALUE Nice and neat 3 bedroom brick ranch Fenced yard on a paved street Brighton Schools $69,900 C06481

STURDY PIONEER Pre 1900 2 story farm house Rebuilt in 1984 3 bedroom 2 bath full Michigan basement on 1 acre $79,000 C06482
BRIGHTON TOWN & COUNTRY
227-1111

325 Real Estate Services

CASH NOW
2-3 bedroom homes NW Detroit or suburbs Under $55,000
427-7368

WHY PAY RENT?
When you can own for so little or less?
Ask for Fred Rice
277-7777

325 Real Estate Services

REAL ESTATE BROKERS
INVESTORS, CONTRACTORS
Property Analysis Reports
10 yr performance projections complete with graphs for Single Family, Existing Multi Family Units, New Multi Family Units, & Existing Commercial & New Commercial Construction REASONABLE RATES Call Fred Kurtzer at Dartmouth Properties
427-5140

326 Condos

ADAMS WOODS
OPEN SUNDAY 1-4
1245 Manorwood
Bloomfield Hills
(N of Square Lake & W of Adams)
Year round beauty is yours to enjoy along with lovely clubhouse, pool and tennis. Popular Fernwood model with private courtyard 3 bedrooms 2½ baths full finished basement (rec room plus work shop area) living room with fireplace 2 car garage $1[illegible]7,900 H-56802
HANNETT, INC.
REALTORS
646-6200

ACCENT ON VALUE
This Northville 2 bedroom 1½ bath condo gives you so much. Some kitchen updating beautiful newer deck rec room with loads of storage $81,500

COUNTRY PLACE
Convenient Condo living with lots to offer living room fireplace country kitchen 1½ baths basement enclosed patio Garage $89,900

BEAUTIFUL VIEW
Clean & bright Livonia condo tastefully decorated in neutral colors master bedroom with walk in closet Appliances remaining $63,900
CENTURY 21
Hartford South
464-6400

AFFORDABLE
Condo's priced in the 30's
Call Greg 737-2000
ERA Orchard Hills Realty

COURTNEY'S CORNER



CHRIS COURTNEY

Remember the "Star" in
REMERICA
HOMETOWN REALTORS'

CANTON	3 bedrooms, 2½ bath ranch, 2 car attached garage basement $109,000
LIVONIA	3 bedrooms 2 baths finished basement 2 car detached garage $79,900
WESTLAND	3 bedrooms 2 bath bungalow Hardwood floors, large lot $59,500
FARMINGTON HILLS	4 bedrooms 2 ½ bath colonial 2 ½ car attached garage Partly finished basement $154,900

Call Chris Courtney
420-3400

Put Your Trust In Number One!

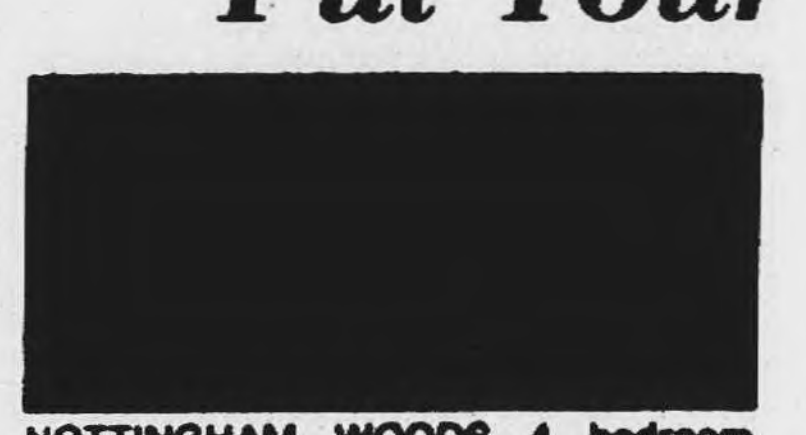

NOTTINGHAM WOODS 4 bedroom Quad-level. Center entrance. 2½ baths, family room, stone fireplace, 2 patios, dining room, basement, circular drive and 2 car garage. $181,900. 464-7111.



CLEAN and ready to move into is this 3 bedroom Tri-level. 2 baths, family room, fireplace, large kitchen, center entrance, and 2 car garage $111,900. 464-7111.



FAST OCCUPANCY on this 4 bedroom Quad-level Family room, fireplace, 2½ baths, basement, center entrance, 1st floor laundry plus much more. $156,900. 464-7111.

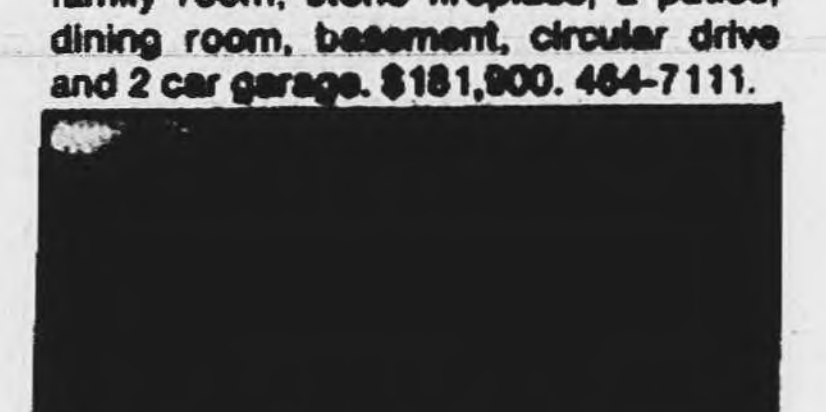

LOCATED IN OLDE ROSEDALE of Livonia is this 5 bedroom Colonial. Dining room, family room, big kitchen, basement, center entrance, 1st floor laundry plus much more $127,900. 464-7111.

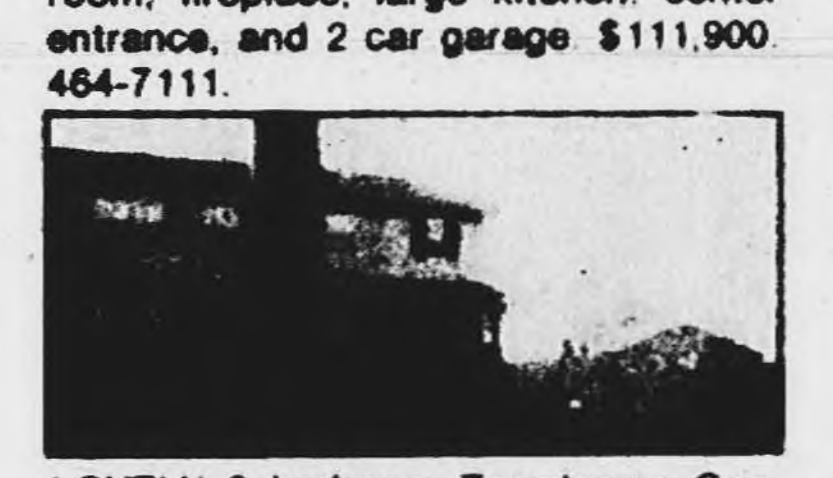

LOVELY 2 bedroom Townhouse Condo. Large kitchen, dining room, fireplace in living room, enclosed patio. 2½ baths, basement, and 1 car garage. $95,000 464-7111



NEW CONSTRUCTION. Great room with family room and oak mantel fireplace. Center island kitchen, 3 bedrooms 2 baths full basement, and 2 car attached garage $114,500. 464-7111.

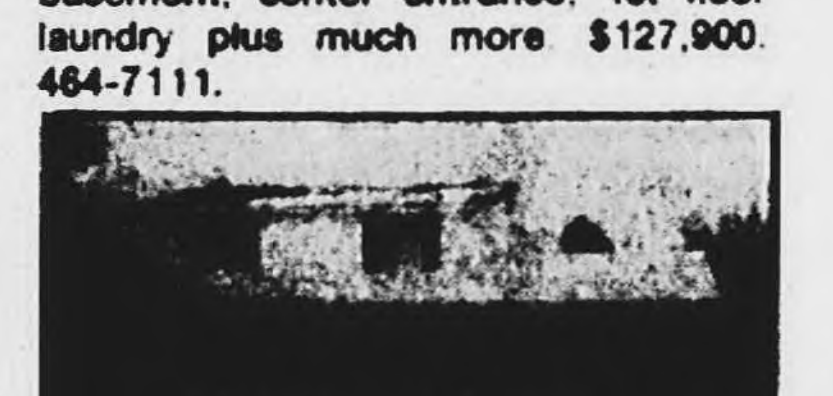

CHARM abounds around this sharp 4 bedroom Colonial. 2½ baths, formal dining room, family room and fireplace, basement, and 2 car attached garage. $149,900. 464-7111

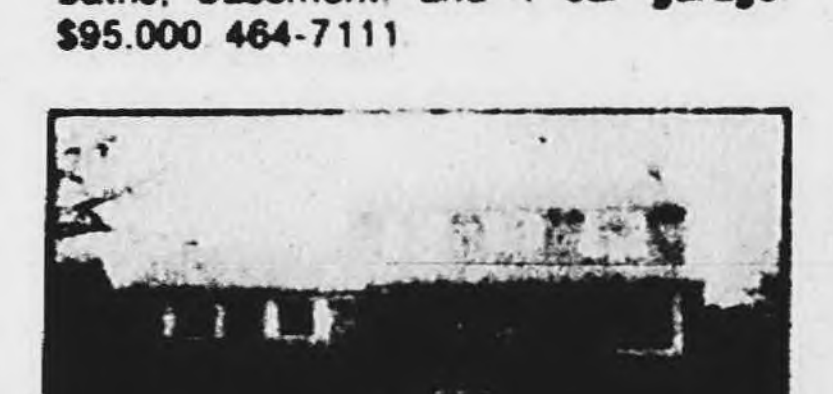

BEAUTIFUL family Colonial in nice subdivision. 4 bedroom, family room and fireplace, 1st floor laundry dining room, hardwood floors, 2½ baths, finished basement, and 2 car garage. $172,900. 464-7111.



IMMEDIATE OCCUPANCY on this beautifully maintained 4 bedroom with den Colonial. 2½ baths, family room and fireplace, 1st floor laundry, dining room, basement, and 2 car garage. $169,900. 464-7111.

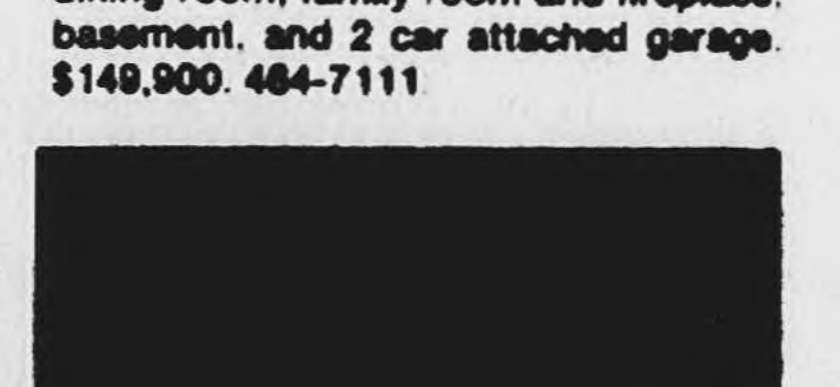

GREAT POTENTIAL in this 3 bedroom Ranch on a treed lot. Huge living room, 2 fireplaces, full basemenmt, and 2 car attached garage. $74,900. 464-7111.

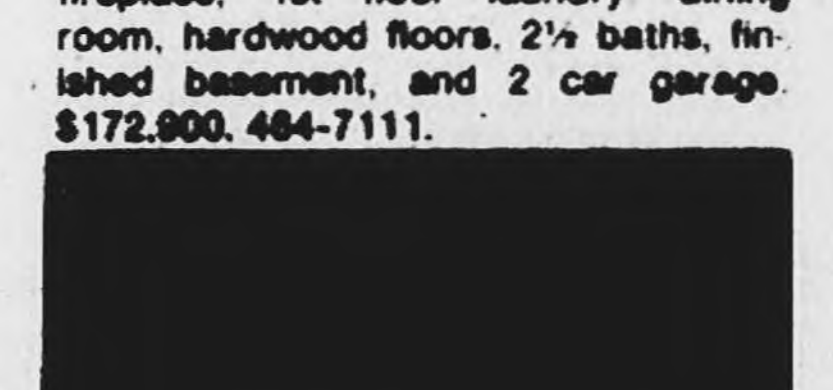

SUPER 3 bedroom brick and aluminum Colonial in Olde Rosedale Gardens of Livonia. Family room, fireplace, 1½ baths, dining room, basement, and 2 car garage. $122,900 464-7111

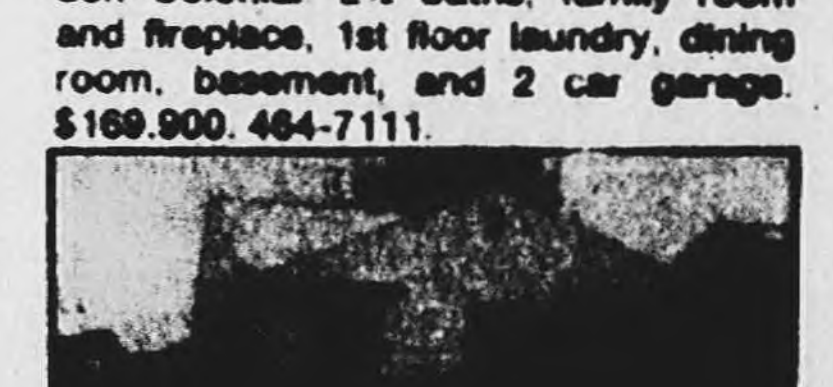

SHARP and affordable 3 bedroom Ranch with finished basement and additional bedroom and ½ bath in basement. Nice and large kitchen. Fenced lot. 2 car garage. $57,500. 464-7111.

Call one of our qualified salespeople regarding these homes.

JOAN ANDERSEN	DON GETTS	MARJORIE MANNS	JACK REAULT
GEORGE APPICELLI	DAN GILMARTIN	NANCY MARSHALL	DICK RUFFNER
PAT BROWN	CAROL HAINLINE	MARY McLEOD	CATHY RUTLEDGE
JOHN BUCKLAND	ANNE HOFFMANN	FRED MIOTKE	ANDY SZYMANSKI
SHEILA CLARK	WALLY JUSTUS	TOM MURRAY	ED TRENBATH
MARILYN CRANE	JOAN KNITTEL	KATHLEEN NEVILLE	DONNA WALTER
JULIANNA DUDEK	LORRAINE KORNEGGER	MARILYN PRETTY	PAT WESTWOOD
LEAH GAWTHROP	SHIRLEY LOGAN	DAVE REAULT	MIKE WICKHAM
JACKIE GEELHOOD	PAT MACDOUGALL		HELEN YADO

"A Home Like Yours Deserves A Sign Like Ours"

Century 21. ROW
37172 Six Mile Road
464-7111
Each office is independently owned and operated
REALTOR

326 Condos

ABSOLUTE LUXURY!
OPEN SUNDAY 1-4 PM
WEST BLOOMFIELD - 3 bedroom, 3 bath walk-out Ranch overlooks woods. Fabulous Great room, outstanding master suite, dream kitchen, library, delightful family room. 6406 Hobbs, Abbingbrooke, W. off Drake, S. of Walnut Lake. 3 years old Mint condition! $266,000
ROBERT WOLF COMPANY
352-9555 Res 626-0383

ABSOLUTELY STUNNING
OPEN SUN. 1-4
W. Bloomfield 1988 builders model, contemporary 2 bedroom, 2½ bath townhouse, in park like setting. Dramatic 2 story entry, dream kitchen, faces family room, beautiful fireplace between living room and separate dining room. Luxurious master suite with fabulous bath & closets. Pebblecreek, 14 Mile W. of Orchard Lk. 7133 Ridgeway. Inquire at gate house-no open sign. $184,900
ROBERT WOLF CO.
352-9555 RES. 626-0383

A GREAT BUY
CITY OF BLOOMFIELD HILLS
Spacious Hunt Club Manor end unit with privacy. Two bedrooms, 2 baths, large living room and dining area with balcony. Master bedroom with bath and 3 closets. $123,900 H-41159
HANNETT, INC.
REALTORS
646-6200

BEAUTIFUL Plymouth ranch condo with attached garage, fireplace, large bedrooms, basement, close to schools and shopping. Reduced to $108,900 (F44ER-P)
ERA COUNTRY RIDGE REALTY
474-3303 348-6787

BEST BUY!
Farmington Hills lovely 2 bedroom condominium overlooking woods and stream. Assigned carport and balcony for those Summer evenings. Asking $53,900. Call today, ask for
JIM CRAVER
473-6200
RE/MAX FOREMOST, INC.

Bingham Woods
Open Sun. 1-4pm
30355 OAKVIEW WAY
S. off 13 Mile, E. of Telegraph
OUTSTANDING PRIVATE SETTING! Ravine & lawn views. Spacious floor plan featuring 3 bedrooms & 2½ baths. Master bedroom with fireplace & deck! Lovely courtyard entry. Clubhouse, pool & tennis courts. Don't miss this one! $284,900. Call
Jane Waples
REAL ESTATE ONE
646-1600 647-3815

BIRMINGHAM. By Owner. 3 bedroom 2½ bath townhouse. 18124 Kinross. $140,000. Call for appointment, leave message. 647-1151

BIRMINGHAM - by owner, 3 bedroom condo. Neutral decor, 1½ baths, newly decorated. $79,900 489-1431

BIRMINGHAM - Excellent location, Maple/N Elon, park setting, 2 bedrooms, 1.5 bath, neutral decor, living-dining room, finished basement, central air, appliances, laundry, 1 car garage. $76,900. Call for appointment, leave message. 626-4905

BLOOMFIELD HILLS-Adams Woods. Large custom 3 bedroom townhouse. Finished basement, 2 car garage. Many extras. Open Sat 2-5, Sun 1-5 or by appointment. 1181 Glenpointe Ct. 852-1618

BLOOMFIELD HILLS TWP., 2 bedroom, 2 bath, carport, lake privileges. Storage unit $87,900
Eves. 574-2845 Days 643-0000

BLOOMFIELD HILLS Condo 3 bedroom, 3 baths, family room, attached garage, clubhouse, pool. $1000 254-4785

BLOOMFIELD HILLS CONDO - Excellent condition 2 bedroom, 2 bath. Two closets in master bedroom with bath. Spacious, new carpet, blinds, fixtures. Great location. $72,900
O'RILLEY REALTY 689-8844

BLOOMFIELD HILLS- Estate Sale. 2 bedroom, 2 bath, laundry room, air, appliances, balcony, basement storage, attached garage, pool, tennis, club house, beautiful decor. $115,000 by owner. 348-7222

BRING OFFER
IMMEDIATE OCCUPANCY
BINGHAM WOODS
$254,000
Private courtyard entrance for this delightful townhouse with neutral decor and spacious bedrooms. Very special master with library, fireplace and private deck. Family room, living room with fireplace, main level laundry. H-53717
HANNETT, INC.
REALTORS
646-6200

Budget Minded
New Construction
Peace and quiet without any maintenance at beautiful Applegate II of Novi, one and two story cluster homes, 2 bedrooms, 2½ baths, full basement, all kitchen appliances, fully carpeted, detached garage with sectional door, central air and more, prices from $97,500. Co-op realtors welcome. Furnished models open 1-6 daily - 473-0490
The Prudential
Harry S. Wolfe, REALTORS
421-5660
Independently Owned and Operated

Canton - Open Sun. 1-4pm
Foxthorne Condos. 42546 Saratoga, S. of Warren, W. off Lilley. Immaculate 2 bedroom carriage house unit, attached garage with opener, many extras. $69,500. Ask for
Paul Smith
REAL ESTATE ONE
455-7000 981-3426

CITY OF BLOOMFIELD HILLS - offers convenient & secure atmosphere on its exceptionally priced 6 room, 2 bath condo having basement & garage. $129,900
For appt. 258-0852
SALES CONNECTION, INC.

CONDO at 14 Mile & Northwestern. LOOKS GOOD. 2 bedrooms, 2 full baths, first floor laundry, all appliances, doorwall opens to yard. $72,500
HEPPARD
478-2000

FARMINGTON Hills-Wooded view/river, 2 bedroom, 1 bath, newly decorated, hardwood floor living area, pool. $48,900. By owner. 471-1568

FARMINGTON HILLS/W. Bloomfield Condo. 1 bedroom/bath. Mirrored, new carpeting, alarmed, appliances. Immaculate. $58,500. 851-5092

FARMINGTON HILLS - Pool view, 2 bedroom, 1 bath, ceiling fan, recently decorated, 2nd level, carport. $49,500 471-1568

FARMINGTON HILLS-Anxious owner, prime location. Immaculate, 1 bedroom, major appliances, carport, pool, tennis. $48,900. 661-0546

326 Condos

CHELSEA BRIDGETOWN
CONDOMINIUMS
2 - 3 bedrooms from $110,000
Located in the quaint village of Chelsea, 15 miles W. of Ann Arbor
Models Open Daily 12 - 5pm
(313) 475-7810

EMERALD POINTE
Westland's unique adult oriented community. Features 3 bedrooms, 2 full baths, 2 car attached garage & much more.
Open Mon-Fri 10am-5pm
Weekends 12-4
Priced from...$89,900
451-1030

FARMINGTON HILLS
Pendleton Club
Senior Condos
Premium Location
Across from Shopping
Middlebelt, just south of 11 Mile
41 Ranch styles, one and two bedroom units. All appliances, central air, carports, screened porches
$68,900 to $84,900
Great value!
Choice units still available for reservation.
CONTINENTAL REALTY
855-0101

FARMINGTON HILLS - Crosswinds Gorgeous! New carpeting, skylights, fireplace, vaulted ceilings, basement, deck, pool. Price reduced to $92,900. By owner
661-6340, 876-8515

Farmington Orchards
OPEN SAT-SUN 12-4PM
OR BY APPT. New ranch condos. Featuring 2 bedrooms, 2 full baths, basement, first floor utility room, attached 2 car garge, appliances, central air. Private wooded lots. On Orchard Lake, ¼ mile N. of 8 Mile. From $89,900
MILO PROPERTIES 471-0711

HEATHERWOOD
Luxury ranches & townhouses with spacious beautifully landscaped grounds. 2 full baths with whirlpool tub, ceramic tile in kitchen, foyer & baths, full basement, 2 car garage, central air, security alarm, decks. Everything included in price of $154,900. On westside of Middlebelt, N. of 12 Mile. TDD 855-3030
HEPPARD
855-6570

IMMEDIATE OCCUPANCY!
Lovely 2 bedroom ranch condo in popular Plymouth complex! Walkout finished lower level, 2 full baths, first floor laundry. Central air, large living room with gas fireplace. Appliances stay! $145,000
The Prudential
William Decker, REALTORS
455-8400
Independently Owned and Operated

LAKE ORION-Kealington condo. New carpeting, custom blinds, 2 bedroom, 1 bath, all appliances, central air, garage, lake privileges. Won't last long at $55,900. Call for an appt. 391-0696

LAKE VILLAGE, sharp 2 bedroom, 1½ bath freshly painted thru-out, basement, 1 car attached garage, overlooks commons, super location. $74,900
Gail Butcher 348-3000
REMAX 100

LIVONIA
Beautiful ground floor, 2 bedroom condo in lovely Woodlore (a quiet adult community) move-in condition. $66,900.
CALL JOE BAILEY
MAYFAIR 522-8000

LIVONIA
OPEN SUNDAY 3-5
37528 LAUREL PARK
Excellent location end unit with attached 2 car garage on green belt overlooking treed setting. 2 bedroom townhouse features large well appointed kitchen, formal dining, open stair w/oak accents, master suite with dressing table and walk-in closet. $123,900
The Michigan Group
Realtors
591-9200

LUXURIOUS CONDO
This beautiful lower level ranch has had only the best of care. Custom drapes and shears. Lovely color coordinated vertical blinds and new carpet add a peaceful warmth to this home. Access to the bath off of Master bedroom with private dressing area and large rooms. Formal dining and built in appliances make this a real winner. $89,500
TY CULVER
RE/MAX 100
348-3000

NORTHVILLE - CONDO
648 East. Executive contemporary condo with hilltop outlook. 2 fireplaces. European kitchen with Jenn-Air range, built-in micro, 2 bercoms, 3½ baths, hot tub, master suite with sitting room & fireplace, 1 yr. old Electronic door opener. $254,950
349-4550
ERA RYMAL SYMES

NORTHVILLE - HIGHLAND LAKES
Enjoy the fabulous view from your brick patio overlooking the lake. 3 bedroom, 1½ bath townhouse w/ custom mantle on family room fireplace, ceramic tile entry, central air, full basement, complete appliances. Well maintained complex with pool, beach, tennis, boating, clubhouse. $93,900. By Owner 348-1141

Northville Township
Swimming & Boating
On the water lifestyle at beautiful Blue Heron Pointe, custom built cluster homes with walkout lower level to the beach, 2 bedrooms, 2½ baths, 1st floor laundry, fireplace, 2 car attached garage, priced from $214,500
The Prudential
Harry S. Wolfe, REALTORS
421-5660
Independently Owned and Operated

326 Condos

LIVONIA CONDOMINIUMS
Sharp 3 bedroom, 2½ bath townhouse, basement, 2 car attached garage. Fireplace in living room and first floor laundry. Many up grades.
THE WOODS
Spacious 1 bedroom ranch on first floor with carport. Great location overlooking courtyard.
JUST LISTED 2 bedroom, 2 bath ranch on first floor, close to carport. Only $79,900. Lovely club house with year-round heated pool. Walking distance to Jacobson's restaurants and banks. Convenient to expressways.
CALL ESTHER BAXTER
MAYFAIR 522-8000

NEW LISTINGS
NEWLY UPDATED and tastefully decorated in neutral tones. Move right in! All new carpeting, kitchen and bathroom flooring and newer window treatments. $89,900. 851-6900

ARTISTS STUDIO in wonderful Tudor Townhouse. Recently renovated, modern island kitchen, custom baths, 2-3 bedrooms and attached garage. $199,500. 647-7100

EXCELLENT LOCATION with pond view. 2 bedrooms, 2 baths, newer carpeting, kitchen flooring, window treatments and mirrored doors. Close to shopping. $79,900. 851-6900

DOWNTOWN BIRMINGHAM'S Piety Hill. Splendid top floor penthouse, completely redone, newly carpeted and painted and new kitchen. $129,500. 647-7100

DESIRABLE RANCH with beautiful hardwood floors, newer kitchen, 2 bedrooms, 2 baths, first floor laundry and done in neutral decor. $147,500. 851-6900

RALPH MANUEL
NORTHVILLE
LIKE NEW
Almost totally redone 3 bedroom 1½ bath townhouse, freshly decorated in neutrals & ready to move in. Full basement, fireplace, central air & patio. $89,900. Call Vince Santoni, Century 21 Hartford South. 464-6400

NORTHVILLE - 2 bedroom luxury condo w/2 car garage. $150,000
344-8930

NOVI-Immediate occupancy, ready to move in this lovely 2 bedroom 2½ bath brick home. Office, natural fireplace in living room, formal dining, sunny kitchen, full basement, garage, nice private location, asking $96,500
Rich Corredine
REMAX WEST, 425-1112

NOVI Stonehenge Carriage House 2 bedroom, attached garage, air, patio, balcony. New paint & blinds. $64,900. Owner-after 8pm 478-9296

NOVI - 3 bedrooms, 1½ baths, basement, deck, move in condition, transferred - must sacrifice $76,900 days (517) 347-0825 Eves 471-3718

OPEN SAT. & SUN. 12-5
Centennial Farms-Adult Community
12294 Cambridge, South Lyon. 10 Mi. & Rushton Rd. 2 bedroom ranch condo, attached garage, central air, basement, enclosed patio & courtyard. Excellent location. 437-9338

OPEN SUNDAY 2-5
1951 Greafield, Birmingham
(N. of Maple & W. of Eaton)
--REDUCED--
Courtyard setting and beautifully maintained. Neutral decor, new hall and stairway carpeting, lovely hardwood floors, window treatments throughout. Private back entrance adjacent to parking. Patio. Move-in condition. $72,900 H-56724
HANNETT, INC.
REALTORS
646-6200

OPEN SUN. 1-4pm
20923 W. Glen Haven, N. of 8 Mile, W. of Meadowbrook Country Place, perfect retirement home, one level living including laundry room. No common wall. 2 bedrooms, 2 baths & attached garage. $89,900
CENTURY 21
SUBURBAN
349-1212 261-1823

OPEN SUN. 1-4pm
31476 Hunters Cr. Farmington Hills
W. off Orchard Lake, S. of 14 Mile
Bright, beautiful, right location & price. 2 bedroom, 2½ baths, great room with fireplace, first floor laundry, 2 car garage, decks, basement. $138,900. Ask for
Judy Haas 851-5295
Janice Smith 354-6376
Real Estate One 851-1900

PLYMOUTH: PINEWOOD VILLAGE
Walking distance to downtown. Tastefully decorated 2 bedroom, 1½ yrs. old. Air. Many extras!! Must see!! By Owner $78,500. 454-0453

PLYMOUTH - sharp one bedroom unit in Bradbury. Full basement, private entrance, carport, clubhouse & pool. $72,500
FEHLIG REAL ESTATE 453-7800

PLYMOUTH
SPECIAL
Best Buy - 2 bedroom ranch condo features dining area, common basement, pool, more! Walk to shopping. $44,900. Land contract available. Call ANDY
Century 21 Row 464-7111

PRICED TO SELL
Plymouth cheery modern ranch condo with attached garage and full basement. $97,500. 420-0172

RANCHWOOD
Model for sale. Beautiful ranch with cathedral ceilings, fireplace, formal dining room, large kitchen, central air, full basement, 2 car garage. $111,900. TDD 855-3030
HEPPARD
855-6570

REDFORD- 5 & Beech area. Sharp 1 bedroom condo. $30,500. Newly painted, wallpapered & carpeted. Laundry & storage in basement. In-ground pool. Call Rod Century 21 Gold Key Homes. 255-2100

REDUCED - MUST SELL! Almost new 3 bedroom luxury ranch in Green Point with family room, private library, white formica kitchen, walk out lower level, 2 car attached garage. $184,900. ASK FOR IRIS GOLDSTEIN 851-6700
CENTURY 21
MJL CORPORATE TRANSFEREE SERVICE
851-6700

ROCHESTER HILLS - BY OWNER
Custom 2 bedroom condo with walkout family room including fireplace. Large 12x24 living room/dining room, kitchen with pantry, custom woodwork, 6 panelled & louvered doors throughout, ceramic entry and dressing room. Must sell - $84,900. Call J. W. (9am-5pm)
353-5318
R

ROCHESTER - Walk to town. 2 bedrooms, 1½ bath, washer/dryer, basement, garage. $69,000
857-4221 days, 766-1063 eves

SNEAK A PEEK
GREENPOINTE
AT COPPER CREEK
FARMINGTON HILLS
2 bedroom, 2½ bath townhouse. 2 car garage, fireplace, central air, private patio. Pre-construction prices from $109,990
661-4422

SOUTHFIELD, Telegraph/8 Mile, 2 story, 2 bedroom, 1½ bath, air, carport, $60,000. Open House Sunday, By owner. Call, 354-5409

SOUTHFIELD - Village House Condo. Attractive lower end unit. 2 bedrooms, 1 bath, all appliances, carport, pool, newly decorated bath & kitchen. $69,900.
356-6129 or 855-6660

TROY - Open Sun., 1-5pm. 3 bedroom, 3½ bath, den, fireplace, basement, garage. Immediate occupancy, $105,900. 641-7389

326 Condos

TROY
New Listing! Ranch/ End Unit/ Natural Fireplace! $87,500. Call
644-6700 737-2478
Ann Fenner Spiegel
Max Broock, Inc. REALTORS

TROY-1622 Brentwood. 2 bedroom, 1½ bath garage, fireplace, patio, finished basement. Open house Sun. 2-4. Or appointment. 641-8212

TROY - 3 bedroom, 2½ bath, end unit condo. 1 car garage with basement, clubhouse & pool. Completely updated. $115,000 641-8747

UNION LAKE/WATERFORD
Rent with option to buy. 2 bedroom, 2 bath contemporary condo with dining room, country kitchen and dinette, wood or gas fireplace, attached garage with opener. Washer and dryer hookup, air conditioning and gas heat. Starting at $550 per month. Call Mon.-Fri. 9:30-5:30.
366-2621

WALLED LAKE - Doverhill carriage unit. 2 bedroom, attached garage, central air, appliances, all upgrades, built 1987, sharp. $88,000. 669-9539

WALLED LAKE
On Pontiac Trail and Ladd. 2 bedroom, 1½ baths, all appliances. The best unit in the complex. Very large deck, sliding door with lake view. $47,900. One unit left at $45,900.
MARABANIAN 363-5877

WALLED LAKE Lakefront condo. 1 bedroom, 28ft. deck, appliances including dishwasher, laundry room, summer - winter sports. 2 docks, launch, swimming, picnic area, garage. $64,900 624-6342

WATERFORD. 2 bedrooms, full finished basement with laundry room. Central air, all appliances. Land contract term by owner. $10,000 down. Call 858-8310

W. BLOOMFIELD - Private owner wishes to sell new luxury condo. 2 bedroom, 2 bath, library, excellent location, many upgrades, partially furnished by decorator. $182,500. Appointment 681-2761

WEST BLOOMFIELD Condo 3 bedroom, 2½ bath, wooded lot, alarm, oak dining area. Call 381-0121 or 626-1924

WEST BLOOMFIELD-Stunning Green Pointe ranch condo. 2-3 bedrooms, 2½ baths, 2 car attached garage, finished lower level, premium lot $162,000 negotiable. Must see! Open Sun. 1-5. 661-3913

WEST BLOOMFIELD
3 bedroom detached condo with privileges on private lake. $158,900. Open Sun. 1-4. For directions call
Sharon Dreyer
REAL ESTATE ONE
851-1900 477-5316

WEST BLOOMFIELD, 4412 KNIGHTSBRIDGE OPEN SUNDAY 2-5 PM - Spectacular location in lovely Knightsbridge. Beautiful condo with 2400 square feet of space for gracious living. 2 bedrooms, 2½ baths, panelled den. Loads of storage and basement too. Complex has pool and clubhouse. $139,500. 646-1800
SCHWEITZER REAL ESTATE
BETTER HOMES & GARDENS

WEST BLOOMFIELD
OPEN SUN. 1-4
6540 NOBLE CT.
N. of Maple, W. of Drake
DETACHED RANCH CONDO
Super sharp 2 bedroom plus library with gourmet island kitchen, master bedroom with mirrored dressing area, extra insulation, security system. Make an offer
$221,500 737-9000
COLDWELL BANKER

WESTLAND
MARQUETTE VILLAGE
OPEN DAILY - NOON-6 PM
ONLY 3 REMAINING - $58,200
2 bedroom, 1 bath Condos on ground level. 1,050 Sq. Ft. All major appliances are included. Quality at affordable prices. Located ½ mile S. of Ford Rd. on Marquette, 1 blk. E. of Wayne Rd.
CENTURY 21
Gold Key 255-2100

WESTLAND - 1 bedroom unique loft, private entries, end unit, neutral decor, all appliances. Immediate occupancy. $39,900 684-1166

WINDSOR - spectacular 10th floor condo for sale or rent. 2 bedroom, 1 large bath, all appliances, washer & dryer included. Elegant new waterfront building. By owner. 851-3239

W. BLOOMFIELD - STUNNING
Contemporary townhouse, 2 bedrooms, 2½ baths. Many custom features. $112,900. 661-8010

W. BLOOMFIELD CONDO - Seller says "Bring offer". 2 bedroom, 2 bath, spacious condo. Owner anxious. Ask for Jo Bennett, Snyder, Kenny, & Bennett. 644-7000

327 New Home Builders

ATTENTION
NEW HOME BUYERS
Build sweat equity, no money down, no points and 0% interest on Miles Homes Building material. Buy now without having land. Build this Spring. Limited Offer.
COLOR BROCHURE
MILES HOMES
1-800-334-8820

BUILDERS! DEVELOPERS!
Vacant lots and parcels available in Northville, Novi, Green Oak. Ask for Nancy Meininger at 591-9200

330 Apartments

DOWNTOWN BIRMINGHAM
14 units. Good moneymaker. $250,000 down. Owner will consider Residential/Vacation home trade & cash. Call 8am-5pm
795-0800

FRASER
NEW CONSTRUCTION
Beautiful 38 unit. Fully rented. Individual utilities & laundry facilities. Large custom units. Gross approximately $235,000. L.C. Terms. Condo Conversion Potential
JET PROPERTIES, INC. 296-9661

332 Mobile Homes For Sale

BELLEVILLE- With secluded pond view. 3 bedroom, 2 bath. Immediate occupancy. New model home. Price reduced, full warranty. Call 461-0242

CANTON - Senior, 2 bedroom, 1½ bath, air, porch, extando. $13,000
453-6385

CAROLTON Springbrook 1987. 14x70, 2 bedroom, all appliances, many extras, excellent condition, Belleville area, can stay on lot. $17,000. 699-7061 or 397-3864

CHAMPION - 12x60, 2 bedroom, appliances, central air, in Canton. $5,900. Good condition. 274-5618

COMMODORE 12 x 36 1982 - 1 bedroom, like new, in Dearborn Hgts. low lot rental. appliances included. $6900 561-6664

COUNTRY blue siding on ours! Novi, deck, shed, 2 bedrooms, completely refinished living room, appliances, 12x65. $14,000 669-0739

MOBILE HOME, excellent condition, immediate occupancy, owner finance, $6,900 656-2341

KENSINGTON PLACE
Mobile Home Community
$1000 REBATE
If you move your new or pre-owned home into Kensington Place. Enjoy a beautiful setting overlooking Kent Lake.
- Heated Pool
- Laundry Facility
- Playground Area
- Adjacent Kensington Metro Park
- 8 minutes from 12 Oaks Mall

(313) 437-1703
(I-96 and Kent Lake Rd. on Grand River Avenue)

ROCHESTER HILLS - Adult Community. 1971 Croydon, 2 bedrooms, 1 bath, with 7'x26' skylights + Florida room with gas burning fireplace, central air, all appliances. 656-7281

332 Mobile Homes For Sale

FARMINGTON- 1990 Fairmont 14x66, 2 bedroom, front kitchen, 1 bath w/garden tub. Excellent park. Age 50+ park. 474-3300

FLAMINGO TRAILER COURT - 3 new models. 2 bedroom, $17,500 & up. Lot rent $220 per month.
474-2131 855-3616

HARRISON. Furnished mobile home with roof over sunporch, deck, garage on large fenced lot. Many extras! $24,500 with flexible terms.
Call 626-7838

IRISH HILLS. 12x60, channel lot. 2 bedrooms, completely redecorated, large porch, rear deck, fireplace. $14,900/best. 517-592-3525

JANUARY SPECIAL- 1976 14' x 65' 2 bedroom Canton Senior Citizen's Park. Move or stay. Make me an offer. Must sell. 981-4570

MOBILE HOME, 1970, 12 x 60, 2 bedrooms, appliances, screened in porch, senior citizens park. $12,000 941-2446

NORTH MOBILE HOMES - 15 year Anniversary Sale. Prices have been reduced on a large selection of new & used homes. We take anything in trade to assist in your down payment or reduce prices even more. Stop by or call today. 699-7366

PRIME RUAL AREA Near 12 Oaks & many all sports lake. Immaculate 2 bedroom, large living room, washer/dryer, air conditioning, new carpet, neutral decor. 10x10x8 shed w/electric. large lot. $12,900 684-2328

VICTORIA - 14x74ft., 10x27ft. expando, air, stone fireplace, front living room, 2 bedroom, large bath, luxurious tub, seperate shower, all appliances, 10x10ft shed. Desirable Highland Hills Estates, Novi. This is a must to see. $38,300. After 7pm.
357-0021 476-6883

VISTA 1987 - 14x64, 2 bedroom, 1 bath, fireplace, cathedral ceilings, kitchen bay windows, appliances. $19,000 /best. Warren. 758-1791

333 Northern Property For Sale

CHARLEVOIX - 1 bedroom lakefront condo with pullout couch, loft & pool. Seller transferred. Anxious to sell at 1985 prices. $79,900. Beckman Properties. 855-3300

EAST GRAND TRAVERSE BAY
175' lot with spectacular sandy beach frontage, miles of beachcombing & sunsets. $179,900

TORCH LAKE
158' of beautiful frontage. Flowing stream, large mature birch & hardwoods. Lot ready for construction. $179,900.

GRAND TRAVERSE BAY CHALET
Brand new, open floor plan, 3 bedrooms, 1¾ baths. Spectacular sunsets & views of Leelanau Peninsula. Miles of sandy beach. Won't last! Call today. $129,900

JUST LISTED - ELK LAKE HOME
On spectacular 185' lot. Brick, 4 bedrooms, 2½ baths, large living room, family room with fieldstone fireplace, all new kitchen, large garage & many more features. $367,500
Call Dennis Irelan
REAL ESTATE ONE
Elk Rapids
(616) 264-5611 or
(616) 264-8814 (home)

HARBOR SPRINGS - Windward Condos. Furnished panamoric view of Lake Michigan. Minutes from ski area, clubhouse, pool, tennis courts, lake/sandy beach. Hiking & cross country ski trails.
Bill Cottrill Realty - 616-526-6282

Harbor Springs-Petoskey
Waterfront & Ski Area
Sales Specialist
JOE BASSETT
Vacation Properties Network
(616)526-6219 or 348-3475

MILFORD PINE MEADOWS
2.4 acre sites, ranging in price $50,000-$87,500. 2 miles North of I-96 on Milford Rd. Marian Construction Inc. is now building quality custom homes.
FOR MORE INFORMATION CALL
DEVELOPER 362-4150 BUILDER 348-3990

PETOSKEY, 250 +- acre mountain, 500 ft. vertical, 10 miles of two-track roads down high ridges & down valleys, by US 131 S. and Town & Country Log Homes. 463-0114

SHANTY CREEK luxurious condo. Located on Legend Golf Course. 3 bedroom, 3 bath plus garage, whirlpool in master bedroom, cable TV, VHS, stereo system, completely furnished including linens & kitchen. Washer & dryer in basement. $225,000. Please call 313-649-6120

TRAVERSE CITY
In-town office complex on Lake Michigan with 21,312 gross sq. ft. Ideal corporate headquarters or rental property. $1.75 million. For marketing package write Charles Geer, Associate Broker, Coldwell Banker Schmidt Realtors, 402 E. Front St., Traverse City, MI 49684

334 Out Of Town Property For Sale

BOYNTON BEACH FLORIDA: condo, 1 bedroom, 1 bath, new paint & carpet. Pool & Clubhouse. $32,900. Call 549-7736

DAVISON, MICHIGAN
Large family home with over 8700 sq. ft. situated on 22 acres with a creek. Presently used as a Bed & Breakfast. 9 bedrooms, 10 bathrooms, 2 large family rooms & indoor pool. For more details call
Kathy Haggart, Piper Realty
313-787-4894 or 238-1729

CROSWELL AREA new listing. 3 bedroom, 1½ bath A-frame home on 2 acres with finished basement, attached 2 car garage and 2 additional sheds. 2 decks, trees from all 3 floors, swimming pool, 16 x33, nicely landscaped property just off blacktop road in quiet areas. $68,000
1-356-7353 ovas 1-356-7480

PORT SALILAC AREA. 2 story reverse board and batton country style 4 bedroom home on approximately ½ acre lot. 2 baths, kitchen with oak cupboards, attached 2½ car garage. Creek in rear with bridge, storage shed, and evergreen trees. Classy comfort, country style. A MUST SEE!!! $110,000
1-356-7373 ovas 1-356-8503
OPEN SUNDAY
TOWN & COUNTRY REALTY

336 Southern Property

CHARMING ST. AUGUSTINE
Condos, homes, land. Mary McEver, Realtor. 904-824-0805. P. O. Box 914. St. Augustine, Fl. 32085

DAYTONA BEACH-Time share condo. 10th wk. Ocean front. $5000 or best offer. 937-2386

FORT LAUDERDALE, Fla. Lovely 2 bedroom, 2 bath, garden Condo. Tennis, golf. Immediate occupancy. A great buy! $58,500. 626-8815

FRIPP ISLAND - S. Carolina, ocean front villa. 2 bedroom, 2½ baths, golf course at back door, pool & tennis. $119,900 421-7040

HILTON HEAD - Ocean front in Palmetto Dunes. Spacious condos with special amenities including 5% mortgage. From mid $100's.
KEY LARGO - Gulf front condos. Pre-construction pricing. Private boat slips available. Priced from mid $100's.
ENGLEWOOD BEACH - Furnished condos, complete with boat slip. Mid $130's to mid $140's.
PORT CHARLOTTE - Canal lot of 160ft water frontage. $39,000. Double building lot, over ½ acre. $14,000. IRA Rollover, bank financing available.
NEW LIFE PROPERTIES
932-1111

NEWPORT RICHY/FLORIDA
25 miles north of Clearwater on Gulf of Mexico. 2 bedroom, 1 bath condo. Built 1987, completely furnished, includes boat dock for 50 ft. boat. Land contract or lease available. Call after 6pm. 642-1544

ORLANDO FLORIDA-Time share condo. 12th wk. or yr. 2 bedroom, 2 bath, luxurious furnishings. Golf, free tennis, 2 pools, other amenities. Sacrifice, $10,000/best. 772-5068

VERO BEACH, FL. Mobile home, double wide. 2 bedroom, 2 bath, screened porch, car port, large shed, completely furnished. 383-3058

337 Farms For Sale

METAMORA HUNT COUNTRY
Exclusive location. 120 rolling acres. 1,200 ft. river frontage. Charming 5 bedroom old farmhouse with lots of pizzazz. Needs complete renovation. $4,000 an acre. Owner.
626-3083 or 678-2692

339 Lots and Acreage For Sale

ATTENTION DEVELOPERS
Beautiful 80 + acres at Milford Rd. Exit off I-96. Includes pond & stream. Zoned residential. $8,500 per acre. Terms available.
Ask for Beverly Onisko.
Century 21 Northwestern. 626-8000

BEVERLY HILLS - wooded lot, sewer & water. S. of 14 Mile W. of Lahser. 2 yr. land contract, $60,000. Ask for Alice Rutten, Re Max in the Hill 646-5000 Or, 644-2983

BLOOMFIELD HILLS - Acre, treed lot, perfect for walk-out. Located between 1216 & 1232 Lenox. Complete survey w/topos available. $129,900. Call between 9am-4pm
540-0193

BLOOMFIELD HILLS - 6+ acres, ready for development, preliminary site plan & soil engineering complete. Sacrifice, $500,000. Potential of 6-9¼ acre sites. 649-6764

CANTON - over 400' prime Ford Road frontage. Great investment. Master planned C2 commercial. 2.5 acres in fast growing area, high traffic. $395,000.

WESTLAND - unique opportunity for creative builder or investor. Zoning provides options to innovative artisan for an engaging development. $121,500
CENTURY 21
SUBURBAN
455-5880 464-0205

FARMINGTON HILLS - Walk-out site, 14 mile & Haggerty. Stratford Court. Beats spring increase. $60,900 477-4039

FOX CREEK MEADOWS
Here is your chance to build your dream home in Northwest Livonia. There are only 16 choice sites left in this custom 59 lot subdivision. You can choose your own builder and start tomorrow. Prices start at $50,000. For further information
CALL ANDY OR LOU
473-6200
RE/MAX FOREMOST, INC.

IRISH HILLS - TIPTON. General commercial land. 167 ft. frontage on US-12 in area of increased development. Additional frontage & acreage available. $34,900. Barbara Waltz 994-0112 or 995-5978
SPEAR & ASSOCIATES

NEW LISTING
FRASER, residential lot 101 X 400, located in a prime location, S. of Masonic & W. of Utica Rd. $40,000
656-8900
RALPH MANUEL

NORTHFIELD TOWNSHIP
5 and 10 acre parcels. Beautiful view of golf course. Perked.
(313) 437-1174

339 Lots and Acreage For Sale

CARILLON HILLS
Prime Bloomfield Hills location, across from Kirk in The Hills, half acre walk-out sites. Contact
DON BOSCO
BOSCO BUILDING, INC. 626-5466

COMMERCE TOWNSHIP
WEST BLOOMFIELD AREA
WOODED CUL-DE-SAC LOT
Fabulous wooded lot with private setting adjacent to a park with view of Lesser Straits Lake. Approximately 3/4 acre. Absolutely beautiful. Owner 681-4128

FARMINGTON HILLS-Wooded Lot
Wooded court site in $300,000+ subdivision of custom built homes. Priced to sell at $93,000. Terms negotiable. Call 1-6pm daily except Thursday. 463-8100

HOME SITE. Wooded with pond. 4.3 acres. Plymouth Schools. Last chance before listing, save commission - make offer now! 983-7737

Industrial
Canton. 128.9 acres. Excellent exposure. Water and utilities at site. Call John Bower. 261-5080

Romulus. 14 acres zoned light industrial. All utilities available. Call Joan Anning. 261-5080

Romulus. light industrial acreage with rail exposure, close to Metro Airport and freeway acres.
Call Joan Anning 261-5080
Thompson-Brown

NORTHVILLE - Large lot w/ view of Phoenix Lake, 5 Mile & Northville Rd. in established sub with homes over $150,000. $23,500 538-2930

NOVI-MILFORD AREA
1.84 acre, wooded, perked, surveyed, all utilities, 1 mile from I-96. $50,000 437-3873

Novi, on Grand River
E. of Novi Road. 9.86 acres. Zoned 5 acres commercial, balance condo or multiple dwelling. Land Contract Terms. Call
Joe Herska
REAL ESTATE ONE
477-1111

ORTONVILLE. 3 prime acres of hardwood, excellent building site, access to sport trails & ponds. After 6pm 628-6265

PLYMOUTH - 5 acres, rare piece on main street, zoned commercial, water & sewer, high visibility. Priced to sell
Van Esley Real Estate
459-7570

ROCHESTER HILLS - 2 acres. Zoned multiple. Some sight work completed. Please call 322-6480, after 6pm 656-1673

ROYAL POINTE
Choose your own builder. Rare opportunity to purchase one of these choice lots and build your dream home. Area of $300,000 plus homes. Cul-de-sac location deep in sub. Land Contract Terms.
From $114,000 to $126,000
HEPPARD
855-6570

SOUTH LYON
Beautiful 5 acre parcel in Green Oak Township. Perked. $47,000
(313) 437-1174

W. BLOOMFIELD/BIRMINGHAM schools-Build your dream house on 6 acres with a pond. $395,000
855-0766

340 Lake-River-Resort Property

CROSWELL... spacious 2 story brick home on Black River has 4 bedroom, 2½ baths, formal dining room, living room with fireplace, den and family room overlooking 257 ft. river frontage. $129,500.
1-359-7353 1-679-3966

NORTH OF PORT SANILLAC 3 bedroom lakefront brick home with large basement, new patio, family room, dining room, utility, 2½ car garage, drive down access to lake, 100 ft. Lake Huron frontage. $175,000.
1-359-7353 eves. 1-359-8503
OPEN SUNDAY
TOWN & COUNTRY REALTY

342 Lakefront Property

CASS LAKE WOODLANDS
Exclusive development of single family homes with southern exposure and 500' ft. of frontage on all sports Cass Lake. Choice of three spacious plans available. Lakefront homes $380,000 & up. Lake access $240,000 & up. Model home available now. Call 353-0077 for info.

DUCK LAKEFRONT - 50 ft. frontage, remodeled ranch, new septic, roof & furnace. 2 car garage. $98,900. 887-8252

ELIZABETH LAKE-Magnificent view, 3 bedroom, huge great room, fireplace, air. Open Sun. 1-4pm. $209,000. 681-4087

EXCLUSIVE LAKE FRONTAGE
Acre sized lots on big lake. Less than 10 minutes to I-75 & Dixie Hwy. Principles only. Brian at 681-3669

GRAND Marais - beautiful new 2 bedroom Condo overlooking bay, cathedral ceilings, skylights, sportsman's paradise. 422-4546

OPEN SUNDAY, 1-21-90, 1-4pm. 4017 Park Dr. on prestigious Upper Straits Lake. 3 bedroom, 2 bath ranch, W. Bloomfield Schools, located S. of Old Orchard Trail and E. of Shady Beach Dr. on the N. side of Upper Straits Lake. Reduced to $279,900. Call for more information, Homes Incorporated, 632-5050 or 887-4663

SOUTHERN LAPEER
LAKEFRONT - PRIVATE 10 wooded acres, contemporary, 3 bedrooms, 2 baths, walk-out basement, includes separate guest house, 3 bedrooms, 2 baths. Call JEAN FINCH
QUAKER REALTY (313) 678-2215
or eves 678-2395

348 Lakefront Property

ELIZABETH LAKE-4 huge bedrooms, 3 bath tri-level on lake. Fabulous decking and hot tub. Must see inside. Priced w/many extras. Must see. $484,000 681-8142

Howell
LAKEFRONT CONTEMPORARY - you've always wanted. 2000 sq. ft. natural decor, 3's baths, screened in porch, sauna, 2½ car attached heated garage. Private all sports lake. $249,000. Call Bette Freedman
684-8112 878-2121
SPEAR & ASSOCIAT

Select Properties from Real Estate One

Michigan's largest real estate company.

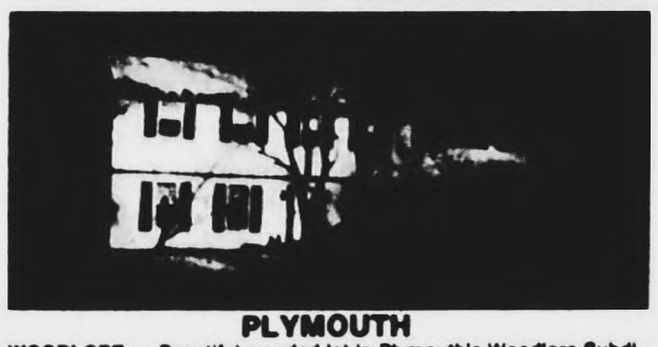

PLYMOUTH

WOODLORE — Beautiful wooded lot in Plymouth's Woodlore Subdivision is where this elegant colonial is located. Fantastic walk-out basement, ideal for entertaining. 4 big bedrooms, plus den. One year home protection plan.
$219,000 455-7000



CANTON

SHARP CANTON TRI-LEVEL — Located on a ½ acre fenced lot. Newer central air, beautiful remodeled kitchen, ¾ bedrooms, 2 car attached garage plus 24'x26' utility garage for extra storage. A Must See!
$119,900 455-7000

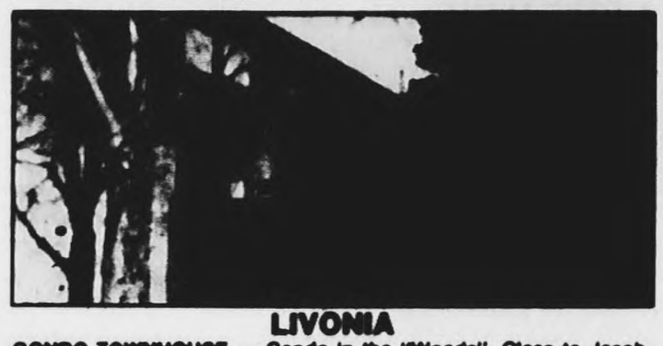

LIVONIA

CONDO-TOWNHOUSE — Condo in the "Woods". Close to Jacobson's and other fine stores. Easy access to freeway. Clubhouse with sauna, exercise area and indoor pool. Call for appointment to see.
$93,500 261-0700



CANTON

SHARPLY DECORATED 3 BEDROOM — New carpets, new kitchen floor, large family room with wet bar. Above ground pool with privacy fence.
$98,900 455-7000



CANTON

DESIRABLE LOCATION — A beautiful 4 bedroom, 2½ bath colonial in Canton. Featuring living room, formal dining room, country kitchen and family room with fireplace. Library/den and 1st floor laundry are a definite plus.
$132,500 455-7000

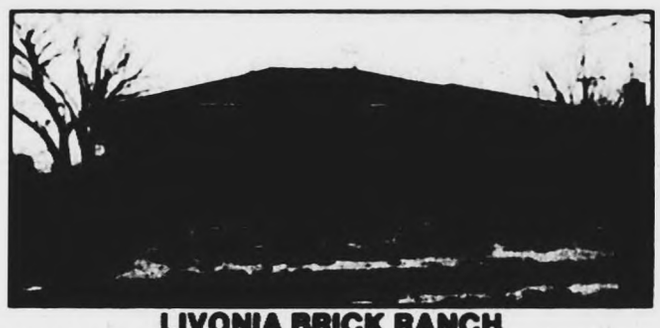

LIVONIA BRICK RANCH

LIVONIA SCHOOL SYSTEM —Room for the large family. 4th bedroom in basement, family room and 12x16 deck makes this one of the best buys in the Livonia area. Easy access to Rt. 96.
$91,900 261-0700



FARMINGTON

IN-TOWN FARMINGTON — Desirable location for this charming three bedroom, 1½ bath brick bungalow with oak floors, full basement, 2 car garage. Walk to park, shopping, schools.
$119,500 477-1111



WESTLAND

SPACIOUS IS THE WORD — This four bedroom tri-level. Has country kitchen with ceramic tile floor. Take the first step to better living — call us now.
$89,900 326-2000

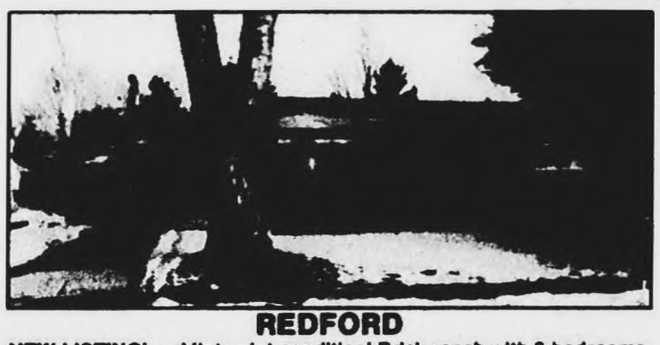

REDFORD

NEW LISTING! — Mint, mint condition! Brick ranch with 3 bedrooms, new kitchen, windows and carpet. Back porch with skylights and Franklin stove. Sprinkler system, finished basement, wooded cul-de-sac, Neighbors Golf Course.
$83,500 261-0700

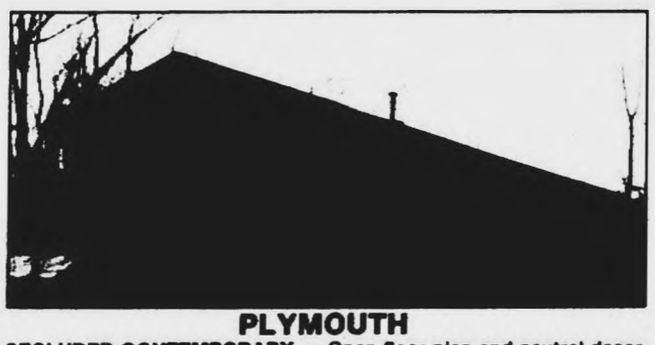

PLYMOUTH

SECLUDED CONTEMPORARY — Open floor plan and neutral decor make for decorators dream in this newly built, Plymouth 3 bedroom + study split level. Featuring passive solar design.
$112,000 455-7000



WESTLAND

THIS 3 BEDROOM RANCH — with many custom features including underground sprinklers, marble sills, new kitchen with extra cupboards, rec room and 2½ car garage.
$69,900 326-2000



REDFORD

LOOKING FOR MORE SPACE? — This 5 bedroom, 2½ bath brick home has it all. Large country kitchen, dining room, family room with fireplace, security system, sprinklers, newer furnace, central air and roof to name a few.
$116,900 261-0700

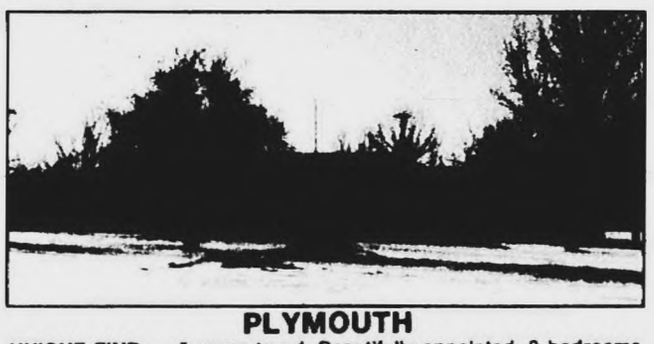

PLYMOUTH

UNIQUE FIND — 5 acres treed. Beautifully appointed. 3 bedrooms, stone and brick front ranch with huge lower level, carpeted, wood panelled family room with stone fireplace.
$169,900 455-7000



WESTLAND

JUST LISTED A REAL BUY — 3 bedroom brick ranch. Lot 175 feet deep. Basement, 2 car garage, large country kitchen.
$64,900 326-2000

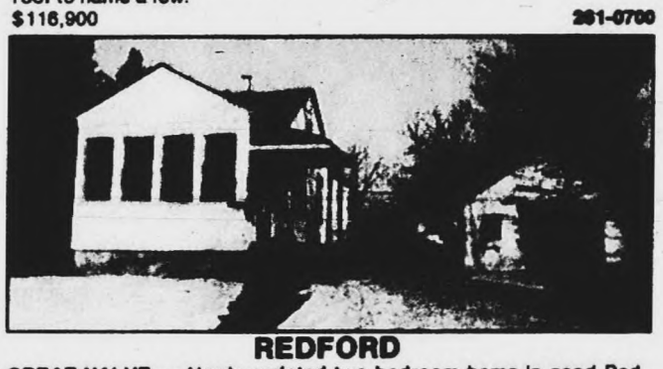

REDFORD

GREAT VALUE — Newly updated two bedroom home in good Redford area. Freshly decorated, enclosed front porch and covered patio, finished basement, garage, double lot and fenced yard.
$42,500 261-0700

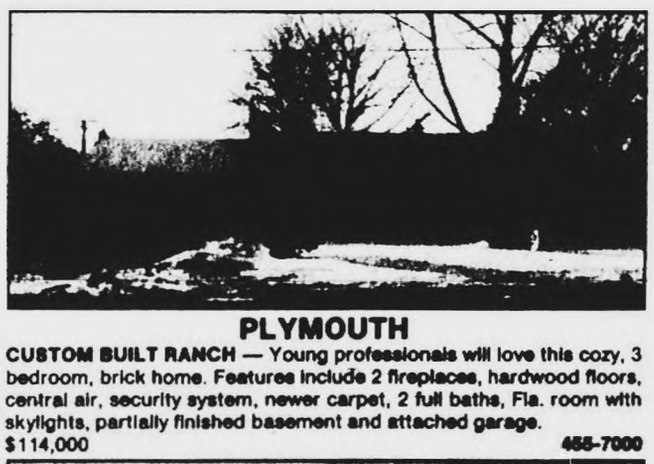

PLYMOUTH

CUSTOM BUILT RANCH — Young professionals will love this cozy, 3 bedroom, brick home. Features include 2 fireplaces, hardwood floors, central air, security system, newer carpet, 2 full baths, Fla. room with skylights, partially finished basement and attached garage.
$114,000 455-7000

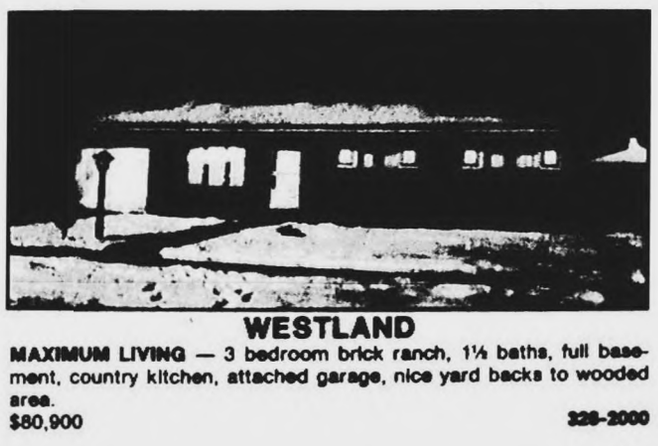

WESTLAND

MAXIMUM LIVING — 3 bedroom brick ranch, 1¼ baths, full basement, country kitchen, attached garage, nice yard backs to wooded area.
$80,900 326-2000

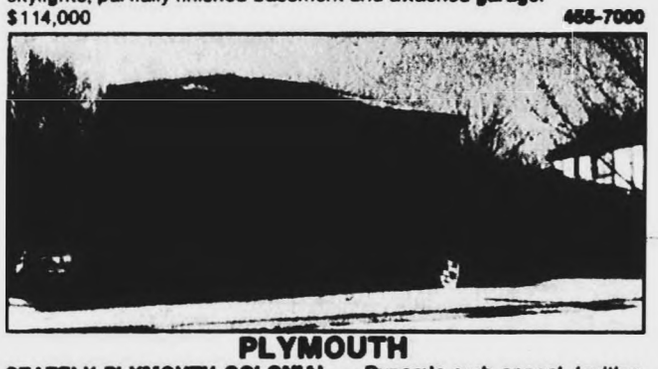

PLYMOUTH

STATELY PLYMOUTH COLONIAL — Dynamic curb appeal. Inviting home has everything including 4 bedrooms, den, 1st floor laundry. Spacious rooms for holiday entertaining. Freshly painted with 6 panel doors.
$193,900 455-7000

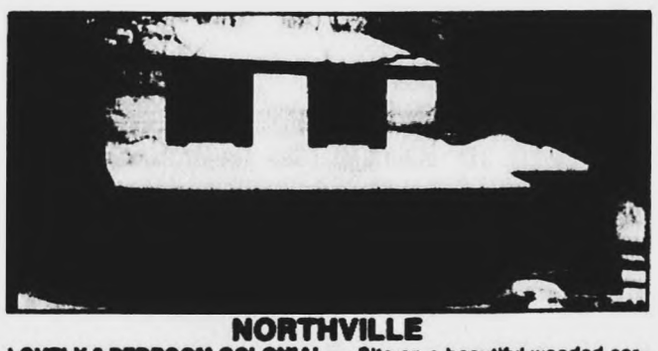

NORTHVILLE

LOVELY 3 BEDROOM COLONIAL — Sits on a beautiful wooded corner lot. 1½ bath, family room with fireplace, dining room that overlooks a ravine. Walk to schools and downtown Northville! Great Location!!
$135,900 349-6430

Real Estate One. INC.
REALTORS

Our 61st Year

For more information on these or any other homes in your area, call the Real Estate One office nearest you.

©Real Estate One Inc. 1990.

Administrative 851-2600	Bloomfield Hills 644-4700	Detroit 273-0800	Livonia Redford 261-0700	Rochester 652-5600 652-3700	Taylor 292-8550	Troy 528-1300	Westland Garden City 326-2000
Allen Park 389-1250	Brighton 227-5005	Farmington 477-1111	Milford 681-1065	Royal Oak 548-1900	Traverse City Front (616) 947-9800	Union Lake 363-1111	Relocation Information 851-2600
Ann Arbor 995-1616	Dearborn 274-8911	Farmington Hills 851-1900	Northville No. 348-6130	St. Clair Shores 296-0010	Traverse City Garfield (616) 946-6667	Waterford Clark-ton 623-7500	Other Michigan locations (616) 936-3040
Birmingham 646-1600	Dearborn Hts. 565-3200	Lathrup Village 559-2300	Plymouth Canton 455-7000	Sterling Heights 979-5660	Trenton 675-6600	West Bloomfield 661-3700	Training Center 356-2111

CLASSIFIED REAL ESTATE



300 Business Opportunities

CAR WASH
Coin operated. Oakland County. Call Joe at [illegible]

CENTURY 21 at the Lakes

CENTURY 21
MJL CORPORATE TRANSFEREE SERVICE
851-6700

FAMILY RESTAURANT
Established. Showing good income & good growth pattern. A popular location, attractively decorated & well equipped. 80 seats. Busy tourist area just north of Traverse City. $100,000
REAL ESTATE ONE
Elk Rapids
(616) 264-5611

GREAT OPPORTUNITY for person with knowledge of doors and windows. Showroom located in growing residential area of Troy, already has the potential for enormous growth. Call after 6pm 2[illegible]-0626

KITCHEN GALLERY-existing cake decorating business for sale. Suburban location. Diversified Group Inc. 661-3000

SALES/MANAGERS
Sales, full or part time. Also need 3 managers for 20 yr. old environmental products company. Earn up to $100,000 the first year. Whitehead & Assoc. 689-6640

TERRIFIC OPPORTUNITY TO OWN YOUR OWN BUSINESS IN TRAVERSE CITY AREA
Groceries, beer, wine, liquor, gasoline, sporting goods, bait, video rental, deli. Newer building on 3½ acres. Great couple or family operation. $185,000. Call Jack Lane at 616-922-2350 or 616-938-2433
COLDWELL BANKER SCHMIDT REALTORS

300 Business Opportunities

GIFT SHOP in luxury Oakland County Hotel for sale, owner leaving state. Excellent location, pleasant clientele, superb arrangement for couple or single with extra part time help. Present owner will train. Principals only, please, to box #164, Observer & Eccentric Newspapers, 36251 Schoolcraft Rd., Livonia, Michigan 48150

NAIL SALON
in prime Troy hi-rise location, health forces sale.
327-6091

RESIDENTIAL MAID SERVICE in W. Bloomfield area. Well established, high profit. $25,000 down. Brown & Stewart Business Brokers 855-4644

TOP NOTCH DELIVERY PIZZERIA with great potential. New location, new equipment. Already established clientele. Sacrifice for $85,000. 851-1173

VENDING ROUTE for sale, $10,000. Candy, pop and coffee. West Suburbs. Call 462-1261

-WORK FOR YOURSELF!
No layoffs, small investment, job of the future. Call today. Guaranteed work, good future. 399-2270

YOGURT/RESTAURANT
Livonia. Excellent location for this family-owned operation. Newer equipment - good condition. Next to Secretary of State. For details, contact: Joe Durso, Re-Max West 261-1400

361 Money To Loan - Borrow

BUSINESS & COMMERICAL Loans Arranged, $50,000 up. Write H Ruby, 6528 Lakeview Blvd., Ste. 13115, Westland, MI 48185 or call between 6pm-9pm. 722-5178

COMMERCIAL FUNDS AVAILABLE. $500,000 and up. Rates from 9½% and up. Christenson & Associates, Inc. 462-3240

362 Real Estate Wanted

CASH TODAY OR GUARANTEED SALE
Also if in Foreclosure Or Need Of Repair
Century 21
CASTELLI 525-7900

IF YOU'RE behind in your housepayment (foreclosures as well) and need help. Please call. 342-4500

INSTANT CASH
Any Condition. Top $$ Paid
Call Bill Cavanaugh
CENTURY 21
CHALET 477-1800

400 Apts. For Rent

APARTMENT FOR RENT
- LUXURY HIGHRISE -
DOWNTOWN BIRMINGHAM
- SPACIOUS 2 BEDROOM
Call today & ask about our special
645-1191

BERKLEY - Large 2 bedroom with garage. New carpet & blinds. 1 year lease. $650 mo. plus utilities. No pets. Weekdays. 398-9002

BERKLEY - One bedroom with garage. New paint, carpet & blinds. No pets. 1 year lease. $425 per mo. includes heat. Weekdays 398-9002

BIRMINGHAM AREA
2 bedroom, 2 bath luxury Apt. available. $930 per Mo. including heat. 1 Yr. lease. No pets. Call: 642-9860

BIRMINGHAM
Newly remodeled 2 bedroom townhouse, private entrances, fireplace, central air, patio, great location. 1 mo. free rent to new residents for limited time. Please call 644-1300

BIRMINGHAM PLACE
Apartments available. 1 bedroom, 2 bedroom, deluxe bi-level. Rents start at $795 per month. 1 year lease. Please call 642-9000

400 Apts. For Rent

BIRMINGHAM - Central location. 1 bedroom including window treatments, heat, hot water. Adult building. No pets. $450 mo. 647-0716

BIRMINGHAM - Downtown district. 3 bedroom apartment with garage & utilities. Call 258-5433 or after 5pm 646-2169

Birmingham

FREE APT LOCATOR
One Stop Apt. Shopping
Save time & money! We've personally inspected all the properties for you and we'll help you find the best!
- Over 100,000 Choices
- All Prices & Areas
- Complete Info & Photos

Free, personal service. Preview apartments from the comfort of our office.
APARTMENTS UNLIMITED
SOUTHFIELD OFFICE 29286 Northwestern Hwy
TROY OFFICE 3726 Rochester Rd
CANTON 42711 Ford Rd
CLINTON TWP 36870 Garfield
354-8040
1-800-777-5616

BIRMINGHAM Oakwood Manor deluxe 2 bedroom, central air, patio, storage room, carport, washer & dryer. $800-$850/mo. 646-0949

BIRMINGHAM - Uptown, singles welcome. 2-3 bedroom. 1,100 sq. ft. Appliances, heat, water. Available 2-1-90. $800 mo. Agent. 644-3232

BIRMINGHAM, walk downtown. 1 bedroom, utilities furnished. $450 month plus security. 549-5500

BIRMINGHAM-1 bedroom, 1½ bath, central air, carport, overlooks park, pets possible. Call Doris Bodette, Snyder Kinney & Bennett. 644-7000

400 Apts. For Rent

BIRMINGHAM
One bedroom apartment available. Newly remodeled exterior includes verticle blinds, heat & water. 644-1300

Birmingham/Royal Oak

Relax in the City with nature NATURALLY. Centrally located to your everyday needs. Cathedral ceilings, mini-blinds, microwaves, garages, etc. can reflect your luxury style of living. Rentals from $545
ASK ABOUT OUR MOVE-IN SPECIALS!
CRANBROOK PLACE PHASE IV
644-0059
A Village Green Community

BIRMINGHAM
TIMBERLANE APARTMENTS
In heart of town • Newly remodeled
Vertical Blinds • Dishwasher
Disposal • Central air
1 Bedroom From $580
2 Bedroom From $680
258-7766 eves. weekends 645-6736

Birmingham
$299 MOVES YOU INTO BIRMINGHAM
Lovely comfortable 2 bedroom apartments with a fresh new look. New appliances, new light fixtures, new carpeting, new verticals and much more. All located in quaint old Birmingham across from a beautiful neighborhood park. But hurry LIMITED offer. Call
649-6909
BUCKINGHAM MANOR

BIRMINGHAM - 1 bedroom apartment, parking, cental air, downtown. Needs sublet thru May 1990. 642-3662

BIRMINGHAM
1 & 2 bedroom townhouses. Walking distance to downtown.
1 bedroom flat $495
2 bedroom townhouse $565
Beneicke & Krue
642-8686
EHO

BLOOMFIELD HILLS - Charming carriage house providing seclusion, beauty, terrace, self contained laundry, garage & private guest parking. References required, credit report, owner prefers 2 year lease. $850 month. 1½ months security deposit. No pets. 647-5034

Bloomfield Twp
Crystal Lake Apts
1 & 2 Bedroom new construction luxury apartments. Each with water front view. ½ mile E. of Telegraph, just S. of Orchard Lake Rd. on Golf Drive. 335-6622
Equal Housing Opportunity

400 Apts. For Rent

BIRMINGHAM - 2457 E. Maple. 1 bedroom, carpet, blinds, carport, central air, appliances. No pets. Lease $475. 643-4420

BLOOMFIELD - Sublease $800 apartment for $795. Lovely Glens 2 bedroom, 2 bath, storage, balcony, heat. Pool. Must see! 489-1374

CANTON - 1 bedroom, stove refrigerator & carpet. $400 month includes heat. Immediate occupancy. Lease & security. 455-0391

CANTON
BROOKVIEW VILLAGE APARTMENTS
1 & 2 bedroom apartments and 2 bedroom 1½ bath townhouses. Newly painted, central air, carpeted, all appliances, washer, dryer. No pets. From $400 to $475 + security.
CALL OFFICE HOURS
(9AM - 5PM MON - FRI)
729-0900

Canton

FREE APT LOCATOR
One Stop Apt. Shopping
Save time & money! We've personally inspected all the properties for you; and we'll help you find the best!
- Over 100,000 Choices
- All Prices & Areas
- Complete Info. & Photos

Free, personal service. Preview apartments from the comfort of our office.
APARTMENTS UNLIMITED
SOUTHFIELD OFFICE 29286 Northwestern Hwy
TROY OFFICE 3726 Rochester Rd
CANTON 42711 Ford Rd
CLINTON TWP 36870 Garfield
354-8040
1-800-777-5616

400 Apts. For Rent

BLOOMFIELD AREA - Spacious 1-2 bedroom apartment, from $425 includes heat, gas & water. Blinds included. Pool + laundry facilities & more. Short term furnished units available. Open 7 days. 332-1848

CANTON
CARRIAGE COVE LUXURY APTS
(LILLEY & WARREN)
½ MONTH FREE RENT
(New Years Special)
Private entrances
One Bedroom $485, 800 sq. ft.
Two Bedroom $580, 1100 Sq. Ft.
Verticals. We offer Transfer of Employment Clauses in our Leases.
Rose Doherty, property manager
981-4480

CARDINAL CT APARTMENTS
Close to Shrine. 1 and 2 bedroom, heat included. Carpeting, blinds, appliances. Laundry & storage areas. Move in before Jan. 15, pay ½ month rent. Start at $480. Call 9-5 548-2524

CANTON
FRANKLIN PALMER
Best Value In Area
from $445 Free Heat
Quiet country setting - Spacious
Sound-conditioned apartments
Pool, Sauna, Cable, Large Closets
Pet section available
On Palmer, W. of Lilley
397-0200
Daily 9-7 Sat & Sun 12-4
Other Times By Appointment

Canton
WINDSOR WOODS
LUXURY APARTMENTS
1 & 2 Bedroom Apartments
From $475 with carport
Vertical Blinds Throughout
Quiet Soundproof Construction
Walk to Shopping
Also available, barrier free 1 bedroom apartment
Off Warren between Sheldon-Lilley
Mon.-Fri., 9-5pm, Sat. & Sun. 1-5pm
Evening appointments available
459-1310

CANTON
1 Bedroom Unfurnished & Furnished Apts. Available
FEATURING
- Apts. that feel like a home
- Single story living
- Utility room with attic storage
- Excellent access to freeways

Call or visit, Mon.-Fri., 12-6
HEATHMOORE APTS
981-6994, Ext. 7

CLARKSTON
GREENS LAKE APTS
LAKEFRONT LIVING
Private beach, boats, storage, camp, winter sports.
1 & 2 bedroom, 1 & 1½ baths
FROM $445
(Security Deposit only $150)
Dixie Hwy. at M-15
Mon.-Fri. 9am-5pm Weekends 1-5
625-4800

400 Apts. For Rent

BLOOMFIELD CLUB
SPECIAL
SPACIOUS
1 & 2 Bedrooms
(From 850 to 1240 sq. ft.)
From $470
1 MO. FREE RENT
- Carports
- Bloomfield Hills location
- Thru-unit design
- Dens available
- Dishwashers
- Laundry facilities
- Storage facilities
- Beautifully landscaped
- Pool

Call Gerry
335-8810

BLOOMFIELD WEST SPECIAL PROMOTION
Only $850 per/mo. for a 1400 sq. ft. 2 bedroom, 2 bath apt. We have 450 ft. of storage area, enclosed garage, individual washer & dryer, window treatments. Private patios & balconies, walk to shopping & all conveniences. 10-6 weekdays & 12-4 Sat. & Sun. Seen in Apt. Shoppers Guide
626-1508

CANTON
Bedford Square Apts
NOW TAKING APPLICATIONS FOR
Spacious 1 & 2 Bedroom Apts
Small, Quiet, Safe Complex
Ford Rd. near I-275
STARTING AT $455
981-1217

Canton
FAIRWAY CLUB
Golfside Apts
1 & 2 Bedroom
Free Golf
Heat & Hot Water Free
Carport Included
728-1105

CLAWSON
WALDEN GREEN APARTMENTS
Close to downtown Birmingham & Troy. Quiet neighborhood setting.
1 & 2 bedrooms from $450
N. of 14, E. of Crooks
435-0450

CURTIS CREEK APTS
18321 FARMINGTON RD
In the heart of Livonia, 1 & 2 bed room spacious Apartments available for immediate occupancy.
Vertical Blinds • Laundry Hook-up
Dishwasher • Garbage Disposal
Individual Separate Entrances
Central Air • Cable-ready
Balconies & Patios
Model Hrs. Mon. 12-5, Wed. 10-2 & Sat-Sun., 12-5 or by appt. 851-9755

DETROIT SCHOOLCRAFT/OUTER DRIVE AREA
Studio, 1 & 2 bedroom apartments. Heat, carpet, verticals, appliances, air conditioning. From $280. 531-8100

400 Apts. For Rent

CANTON
VILLAGE SQUIRE
From $450 Free Heat
$200 Moves You In
OPEN UNTIL 7:00pm
Great Location · Park Setting
Spacious · Bike Trail · Heat
Pool · Tennis · Sauna
Sound Conditioned · Cable
On Ford Rd., Just E. of I-275
981-3891
Daily 9-7
Sat 11-6 & Sun 11-5

COOLIDGE & 14 MILE
1 and 2 bedroom apartments, heat included, from $550. 331-5772 or 293-5799

COUNTRY HOUSE APTS - 7 Mile Telegraph. One bedroom with heat, verticle blinds, starting at $410. Move in before Feb. 1 & get 1st mo. free. 535-1121

DEARBORN HEIGHTS
DEARBORN CLUB
FROM $440
FREE HEAT
Spacious · Great Value
Heat · Air · Pool · Cable
Some 2 bedrooms - 1½ baths
Townhouses Available
Just N. of Ford Rd
5726 Inkster Rd
561-3593
Open Daily 12-7PM
Sat & Sun 12-4PM

DEARBORN - 1ST MONTH FREE. Dorchester Apts. 1 & 2 bedroom units from $465 includes heat, water, air, appliances, laundry. Spacious, lots of closets, carports. Michigan/Greenfield area. 581-8570

DETROIT - spacious 1 & 2 bedroom apts. from $400-$475. Includes heat & water. 534-9340

● FARMINGTON ●
CHATHAM HILLS
1ST MONTH FREE
$200 SECURITY DEPOSIT
FREE GARAGE
On Selected Units
FREE HEALTH CLUB MEMBERSHIPS
Heated Indoor Pool · Saunas
Sound & Fireproofed Construction
- Microwaves - Dishwashers
Free Health Club Memberships
Luxurious Living at Affordable Prices
FROM $520
On Old Grand River bet. Drake & Halstead
476-8080
Open Daily 9am-7pm,
Sat. 11am-5pm Sun. 11am-4pm

Farmington Hills
BOTSFORD PLACE
GRAND RIVER - 8 MILE
Behind Botsford Hospital
SPECIAL
1 Bedroom for $489
2 Bedroom for $589
3 Bedroom for $709
PETS PERMITTED
Smoke Detectors Installed
Singles Welcome
Immediate Occupancy
We Love Children
HEAT & WATER INCLUDED
Quiet prestige address, air conditioning, carpeting, stove & refrigerator, all utilities except electricity included. Warm apartments. Laundry facilities.
For more information phone
477-8464
27883 Independence
Farmington Hills

The Grandest of Openings in North Farmington Hills

"THE BLUE RIBBON, MEDALLION, GOLD CUP AND GRAND PRIZE!..."

What kind of rental community has garnered so many prize floor plans? Come and see Citation Club, but be prepared to be surprised!

Everything you'd expect, and even more that you wouldn't.

- *Ceramic tile flooring in foyers and kitchens*
- *Dramatic cut away walls*
- *Double soaring cathedral ceilings*
- *Entertainment centered kitchens with eating space pass bars and fabulous chic white cabinetry*

& Yes, fireplaces, oversized balconies and patios, covered parking, private laundry room with washer/dryer included and 24 hour manned entry gate.

But also, a million dollar club house featuring the usual banquet room, library, exercise room, plus the unusual natatorium, sudatorium. Don't know what they are, come let us show you. But hurry - some of our prizes have been awarded through February.

PRIVATE • COMPLETE • UNCOMMON

CITATION CLUB

Tree Top Meadows



1 BEDROOM (950 Sq. Ft.) $515
2 BEDROOM (1050 Sq. Ft.) $585

OPEN Daily 10-6
Sat. 10-6 · Sun. 12-5

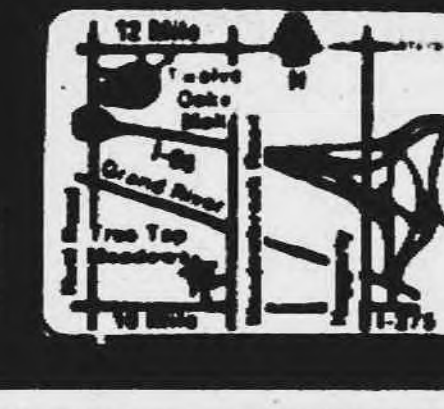

348-9590 · 642-8686
Beneicke & Krue

SHARE OUR VIEW OF BLOOMFIELD HILLS



For you, great style is a way of life. Fulfill your expectations at Fox Hills. Classic apartments and rental townhomes. Distinctive amenities. Incomparable natural beauty. A prestigious address. *Plus* immediate accessibility to I-75, Birmingham, Troy and Rochester.

Residences from Just $530!

Fox Hills

Open Daily & Weekends
Perfectly Located Off Opdyke Rd.
Just N. of Square Lake Rd. at I-75
332-7400

Superior Living by Manchester Properties, Inc.

1 Month Free Rent
Plus Reduced Rate On
Selected Units

The Crossings At Canton.

Apartment living just got better.

We're making The Crossings a better place to live and a better value. You'll feel it in the new hallways and newly refurbished clubhouse. You'll see it in the plush landscaping when you enter the grounds. And that's just the beginning. It's the new look and feel of The Crossings at Canton—and it's for you.

The Crossings at Canton offers 19 different floorplans with 1 to 4 bedrooms. And whether you choose a 2-level townhome or a luxury apartment, the renewed beauty of this charming rental community shines through in every one—the result of our recent "Capital Improvements & Upgrading" program. These apartments and townhomes are the largest in the area, yet are still incredibly affordable.

Discover these features at The Crossings at Canton:
- Dens & Fireplaces
- Fully-applianced Kitchens
- Patios or Balconies
- Central Air Conditioning
- A Clubhouse with sauna, indoor pool, exercise room, a new party room, and more!

*See rental agent for details.

Visit The Crossings at Canton today. We're just 20 minutes from Ann Arbor and downtown Detroit, yet comfortably away from it all. From I-275, just exit Arbor Rd. West to Haggerty Rd., follow south to Joy Rd., then east to The Crossings. Open ***Mon.-Fri., 10-6, Sat. 10-5, Sun. 12-5*** *Phone 455-2424 today.*

The CROSSINGS AT CANTON
(Formerly Honeytree Apartments)

"We are pledged to the letter and spirit of U.S. policy for the achievement of Equal Housing Opportunity throughout the Nation. We encourage and support an affirmative advertising and marketing program in which there are no barriers to obtaining housing because of race, color, religion, sex, handicap, familial status, or national origin."

Enjoy Lakeside Living Without Getting Soaked.

Luxury apartments from only $485/mo. – including gas heat!

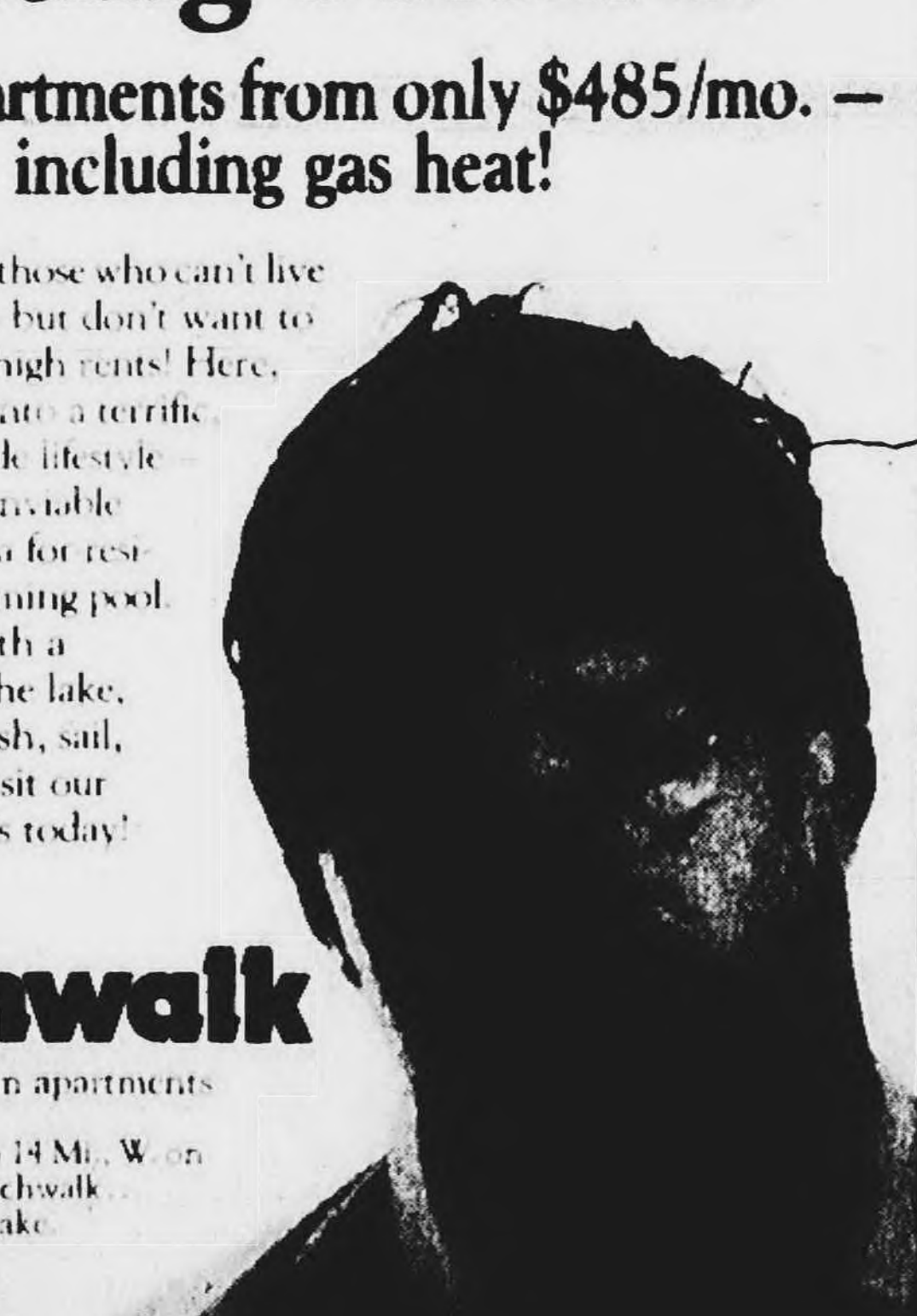

Beachwalk is for those who can't live without water — but don't want to get soaked with high rents! Here, you can plunge into a terrific, affordable lakeside lifestyle — which includes enviable apartments and a for residents only swimming pool. Plus, a setting with a private path to the lake, where you can fish, sail, skate and ski. Visit our decorated models today!
624-4434

beachwalk
1 & 2 bedroom apartments

Dir.: Northwestern to 14 Mi., W. on 14 Mi., 5 miles to Beachwalk... a walk from Walled Lake.

Open 10-5 weekdays, 12-4 weekends

LIVE AMONG THE RARE AND BEAUTIFUL...

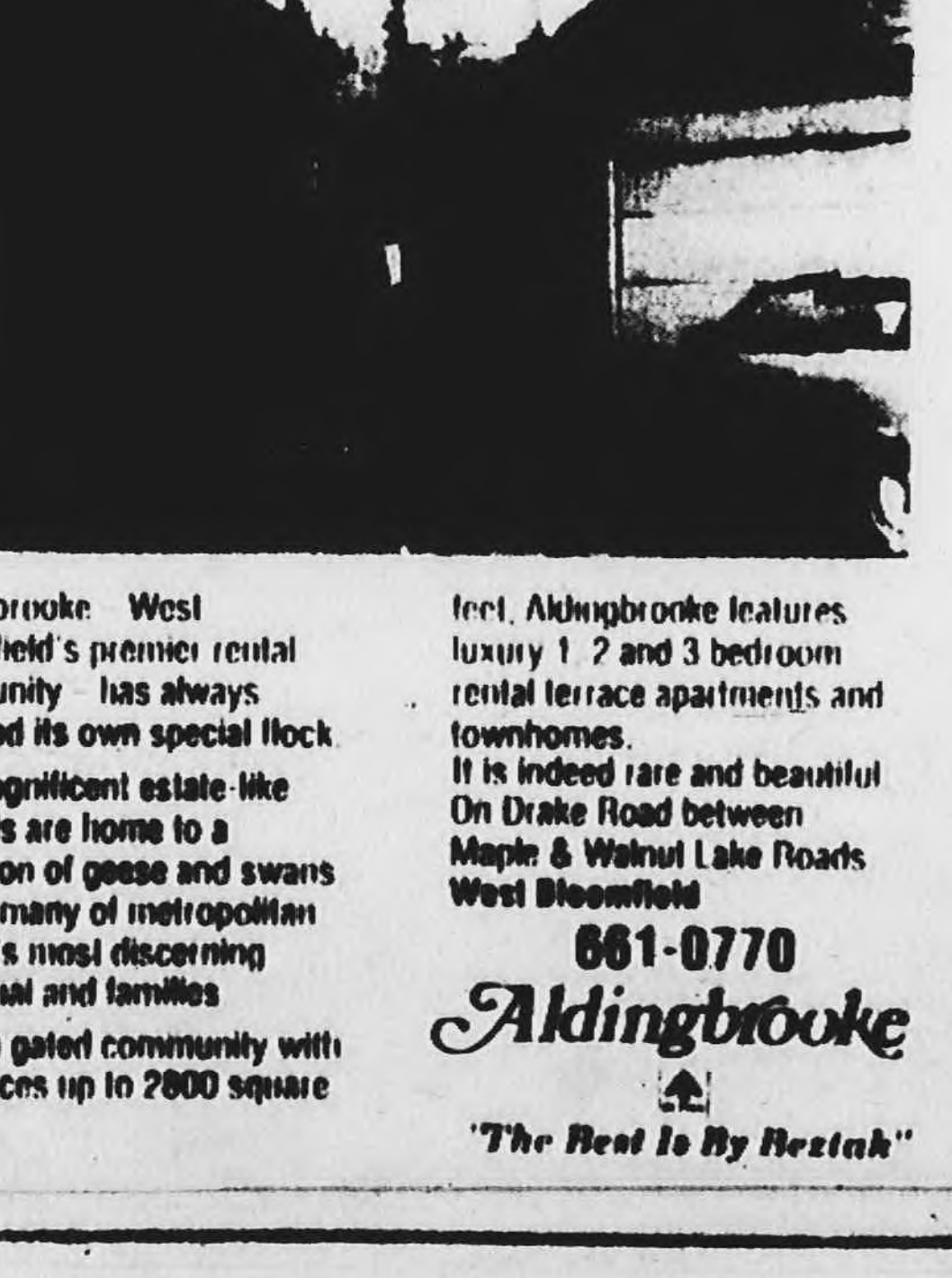

Aldingbrooke — West Bloomfield's premier rental community — has always attracted its own special flock.

Our magnificent estate-like grounds are home to a collection of geese and swans. And to many of metropolitan Detroit's most discerning individuals and families.

Set in a gated community with residences up to 2800 square feet, Aldingbrooke features luxury 1, 2 and 3 bedroom rental terrace apartments and townhomes.

It is indeed rare and beautiful. On Drake Road between Maple & Walnut Lake Roads, West Bloomfield

661-0770

Aldingbrooke

"The Best Is By Beztak"

400 Apts. For Rent

GRAND RIVER - MIDDLEBELT
GREAT LOCATION

CEDARIDGE

Deluxe 1 & 2 bedroom units

FROM $510

Immediate Occupancy

INCLUDES
Vertical blinds, carpeting, patios or balconies with doorwalls, Hotpoint appliances, security system, storage within apartment

Enter on Tulane 1 block W. of Middlebelt on the S. side of Grand River

Near Botsford Hospital, Livonia Mall & downtown Farmington

471-5020

Model open daily 1-5
Except Wednesday

OFFICE: 775-8200

BEST APARTMENT VALUE

FARMINGTON HILLS

TIMBERIDGE

DELUXE
2 BEDROOM UNITS
$555

Includes appliances, vertical blinds, carpeting, pool, close in Farmington Hills location

Enter East off Orchard Lake Rd. on Folsum S. of Grand River
Model Open Daily 9-5
Except Wednesday

478-1487 775-8200

Farmington Hills

Boulder Park

Spacious 1500 sq. ft. 2 bedrooms, 2 full baths, security system, ample storage, modern kitchen, carports in 16 unit complex

$845

Ask about our Specials
32023 W. 14 Mile Rd
(W. of Orchard Lake Rd.)
932-0188

FARMINGTON HILLS

NEAR DOWNTOWN FARMINGTON

Super Location

Small 60 unit complex

Very large 1 bedroom unit with patio - $485

Includes: carport, all appliances, carpeting, verticals, sliding glass door.
Shopping nearby.

STONERIDGE MANOR
Freedom Rd. W. of Orchard Lake
478-1437 775-8200

FARMINGTON HILLS
Walnut Creek Apts. 10 Mile & Middlebelt. Large 1 bedroom, from $425, plus utilities. 471-4556

FARMINGTON HILLS
RIVER VALLEY APARTMENTS
31600 Nine Mile, just W. of Orchard Lake Rd., 1 blk. N. of Freedom Rd.
RENT NOW & SAVE $$
Call or stop in for specials on luxury 1 & 2 bedroom from $540. (Pets OK)
Mon-Fri. by appointment only
Sat-Sun. 1-5pm
473-0035

FARMINGTON HILLS- Luxurious 1 bedroom, carport, huge closet, dishwasher, newly decorated.
Wood Hues 737-9093

FARMINGTON HILLS
RENT FREE 'TIL FEB 1ST
New 1400 sq.ft., 2 & 3 bedroom townhouses, 2½ baths with Olde English architecture. Spacious master bedroom suite, washer, dryer, blinds and covered parking.
FOXPOINTE TOWNHOUSES
Halsted & 11 Mile
473-1127

FARMINGTON HILLS
FOR THE DISCERNING CLIENT
2,000 sq.ft. of living space in prestigious Farmington Hills. 2 or 3 bedroom ranch or townhome, elegantly designed with whirlpool tubs, private basement and your own 2 car attached garage. 1 or 2 year leases. Private Appointments Available
COVINGTON CLUB
14 MILE & MIDDLEBELT
851-2730

FARMINGTON HILLS - 1 bedroom at $445. Includes heat, appliances carpeting & air. 471-8597

FARMINGTON Hills Apt., ideal location, 1700 sq.ft., 2 bedroom, 2 bath, laundryroom, beautiful, to sublet 7 mos.; $750/mo. 471-5206

FARMINGTON HILLS, 12 Mile & Orchard Lake, large 1 bedroom condo-apartment for rent. $500 per month. 553-3379

FARMINGTON HILLS SUBLET. Modern spacious 2 bedroom, vanity, balcony, 3rd. floor, storage, pool, $625/mo. 474-9322 or 939-0852

FARMINGTON HILLS - Beautiful 1000 sq.ft., 2 bedroom, private entrance, laundry room, much more. $675 Rollcrest Apts. 338-8226

FARMINGTON HILLS - Luxurious 2 bedroom, 2 bath. Excellent location. $595 per month + security. Tenant desires to assign lease on/before March 1 471-6217

FARMINGTON/ LIVONIA

Self Cleaning Oven, Frostfree Refrigerator, Dishwasher, Microwave, Verticals, Swimming Pool.
SEE NEW MODELS
1 Bedroom $555 2 Bedroom $655
HEAT INCLUDED
MERRIMAN PARK APTS.
On Merriman Rd. (Orchard Lake Rd.) 1 Blk. S. of 8 Mile Rd.
477-5755

FARMINGTON- Luxury/quiet 1 bedroom apt. Walk to town. $495 per month plus heat. Possible garage. No pets. 477-0157

FARMINGTON MANOR
1 bedroom apt. Tenant pays gas & electric, 1½ months security deposit. 474-2552

FARMINGTON PLAZA APTS.
31625 Shiawassee. Spacious 2 bedrooms. Carpeted, appliances. Pool. Heated - $615 month. 478-8722

FERNDALE - 9 Mile W. of Woodward. Very quiet 1 bedroom apartment. $425 month, heat provided, private parking, carpet & air. Call 9am to 7pm. 545-5463

GARDEN CITY - furnished basement apt. for non smoking man, kitchen/living/bedroom combo, & garage. $70 wk. 425-2621

GARDEN CITY TERRACE

1 bedroom apartments, $400 per month, includes Heat & Water. Office hours: 9am-5pm, Monday thru Friday only. 522-0480

LIVONIA

HEAT INCLUDED
RENT FROM $495
SECURITY DEPOSIT $150

Spacious 1 & 2 bedroom apts. with plush carpet, vertical blinds, self cleaning oven, frostfree refrigerator, dishwasher, ample storage, intercom, carport, club house, sauna, exercise room, tennis courts, heated pools.

459-6600
Joy Rd. W. of Newburgh Rd
on select units

---

400 Apts. For Rent

FARMINGTON HILLS
RENT FREE 'TIL FEB 1ST
1400 sq.ft., 2 bedroom, 2 bath w/ walk-in closets, covered parking, washer/dryer, and vertical blinds, attended gatehouse and a 24 hr monitored intrusion and fire alarm.

SUMMIT APTS.
NORTHWESTERN & MIDDLEBELT
626-4396

JOY - 28820 E. of Telegraph. 1 bedroom. $395 plus heat.
Clean, quiet, no pets. Fenced parking & cable available.
Call for appointment. 537-8290

LASHER & 7 MILE AREA
Nice 1 bedroom, carpeting, heat, air. Newly decorated. $325
537-0014

LIVONIA, $515. All utilities included. 2 large bedrooms on 5 Mile on farm. $500 deposit. After 4 464-6546

LIVONIA
Suburban Luxury Apartments
One Bedroom - $450
Two Bedroom - $525
Carpeted throughout, appliances, disposal, air conditioning. Heat & water included. Parking.
14850 FAIRFIELD
728-4800

LUXURY 1 and 2 bedroom apartments and town homes with full-size washer/dryer, lighted tennis, racquetball, tanning salons and exercise rooms. Adjacent to Ford Motor and shopping.
FAIRLANE
MEADOW GROVE AND COURT
336-5995

---

400 Apts. For Rent

GARDEN CITY 2 bedroom, balcony, doorwall, heat & water included, air, appliances, laundry facilities in basement. No pets. $475
Agent 478-7640

LIVONIA - Deerfield Wds. - Bright & Spacious 1 and 2 bedroom apartments. No security deposit. 1 months free rent. Move-in cost as low as $670. 476-6688

NEW ENGLAND PLACE. Maple Rd. Clawson. 2 bedroom, heat and water included. 1,000 sq. ft. 435-5430

Livonia

$600 REBATE

Lovely extra large 2 bedroom apartments with 2 large baths, large walk in closet in master bedroom. Minutes from the Livonia Mall and I-696

Call 477-8448 today
WOODRIDGE APTS.

Madison Heights

SPECIAL
$100 SECURITY

GREAT LOCATION
LEXINGTON VILLAGE
1 BEDROOM APARTMENT
Includes
- Heat
- Stove & refrigerator
- Pool
- Newly decorated
- Smoke detectors
- FROM $435

I-75 and 14 Mile
across from Oakland Mall
585-4010

---

400 Apts. For Rent

GARDEN CITY 1 bedroom includes appliances, carpeting, air. 2nd floor. Storage area & 1st floor laundry. No pets. $395. Available after Feb. 1st.
Agent 478-7640

LIVONIA/WESTLAND. Joy & Hix Rds. 1 bedroom, new carpet, freshly painted, free washer & dryer. $425 mo. plus utilities & security deposit. Pets considered 453-8375/455-2010

LIVONIA - 1 & 2 bedroom spacious apartments, individual washer & dryer. Window treatment and 6 MO lease available on 1 bedroom unit.
Call 474-7655

MERRILLWOOD ARMS APARTMENTS-Studio & 1 bedroom apartments available. $565-$715/mo. 1 year lease. Please call 642-7400

NEGOTIABLE SUBLET - 1 bedroom apt. in luxurious Southfield complex. Wash/dry, etc. $550/mo. thru August. Call 641-0400 ext. 131

NEWPORT CREEK APTS
WINTER SPECIAL
Free Heat
Free Carport
One Bedroom from... $460
Farmington Hills/Livonia Area
477-7920

---

400 Apts. For Rent

Northville Forest Apartments
1 & 2 Bedrooms
from...$487
AVAILABLE NOW!
Includes porch or balcony, swimming pool, community building, storage area.
OPEN DAILY
WEEKENDS BY APPOINTMENT
420-0888

• NOVI/LAKES AREA •
WESTGATE VI
from $475
AREA'S BEST VALUE
- Quiet - Spacious Apartments
- Attractively Landscaped - Lakes Area - Near Twelve Oaks - Central Air-Pool-Carport-Walk-in Closets
- Patios and Balconies

Off Pontiac Trail bet. Beck & West
Min. from I-696, I-275
Daily 9am-7pm - Sat. & Sun. 12-4pm
624-8555

---

400 Apts. For Rent

Madison Heights
WINTER SPECIAL
CONCORD TOWERS
1 & 2 BEDROOM APARTMENTS
includes
- Stove & refrigerator
- Dishwasher
- Carpet
- Intercom
- Newly decorated
- Smoke detectors
- Sprinkler system
- FROM $405

I-75 and 14 Mile
Next to Abbey Theater
588-3356

---

400 Apts. For Rent

NOVI/NORTHVILLE

TOTALLY HOT
Modern European style 1 bedroom apt. available. Light gray carpet, white walls, cathedral ceiling & custom track lighting. Balcony, built in microwave & large walk in closet. $550 per month.

WOODLAND GLEN
349-8612

---

400 Apts. For Rent

NORTH ROYAL OAK-1 & 2 bedroom. $440 & $505. Carpeting, appliances. No pets. Off street parking. Call after 5pm. 399-0880

NORTHVILLE AREA
1 bedroom Apt. available. $495 per Mo. including heat. 1 Yr. lease. Please call. 349-8880

---

400 Apts. For Rent

NORTHVILLE - Large deluxe 1 bedroom. Fireplace, deck overlooking stream. $695/MO. heat included. Walk to downtown. 347-6505

OLD REDFORD on Lahser. Modern 2 bedroom, fenced parking lot with gate opener. Carpeting, no pets. $330. Leave message. 1-349-3892

Scotsdale Apartments

Newburgh between Joy & Warren

From $445

FREE HEAT
FREE COOKING GAS

1 & 2 Bedroom • 1½ Baths • Central Air • Pool • Tennis • Carports • Clubhouse
Laundry & Storage • Cable Ready
Model Open 9-5 Daily
12-5 Weekends
Model Open 9-5 Daily

Equal Opportunity Housing

455-4300

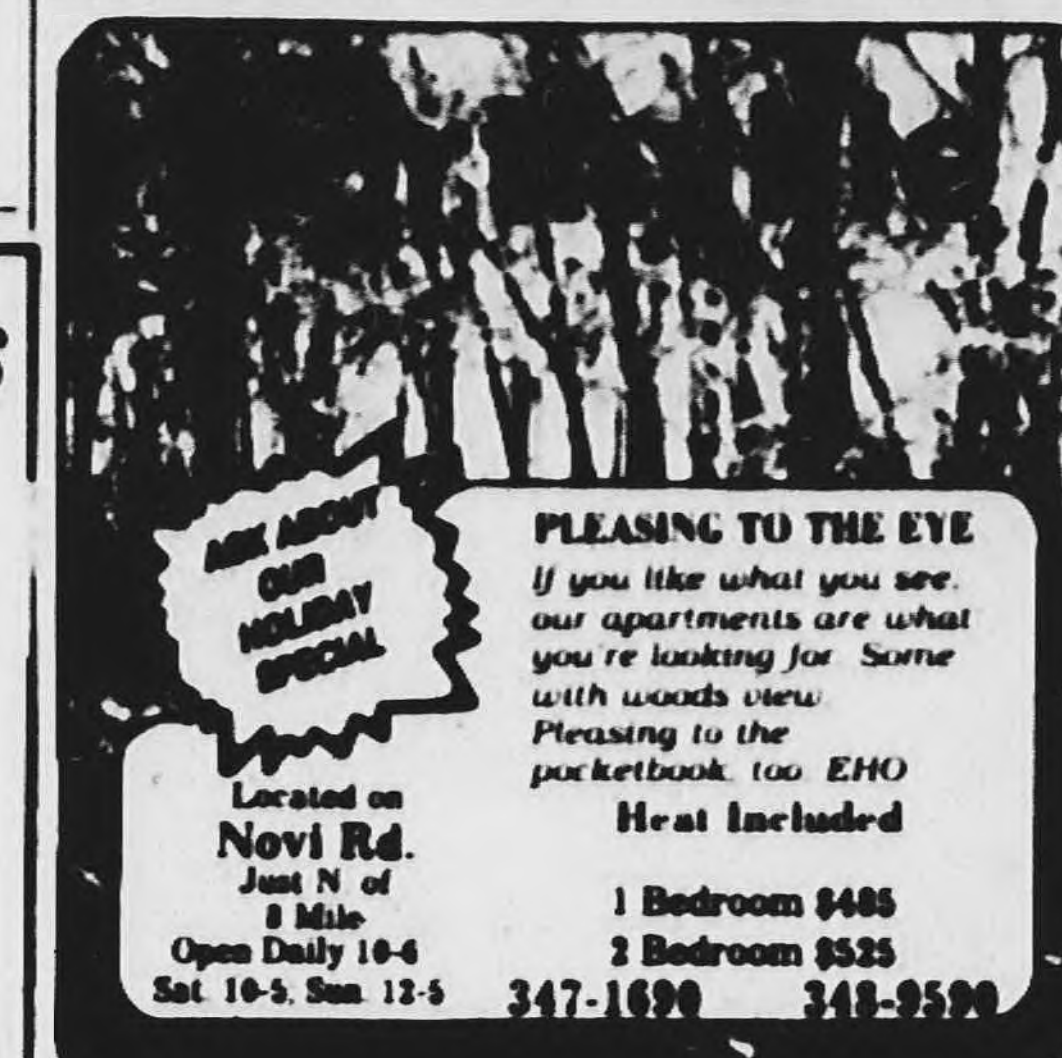

PLEASING TO THE EYE

If you like what you see, our apartments are what you're looking for. Some with woods view. Pleasing to the pocketbook, too. EHO

Heat Included

Located on
Novi Rd.
Just N. of
8 Mile
Open Daily 10-6
Sat. 10-5, Sun. 12-5

1 Bedroom $485
2 Bedroom $525

347-1690 348-9590

· Farmington Hills ·

CHATHAM HILLS

1st Month Free
200 Security Deposit
FREE GARAGE
with selected units for 1 year
Free Health Club Membership

From 520
On Old Grand River between Drake & Halstead
Daily 9 a.m.-7 p.m. • Sat. 11 a.m.-5 p.m. • Sun. 11 a.m.-4 p.m.
Call 476-8080

A Luxurious Residential Community in the Northville/Novi Area

NORTH HILLS VILLAGE APARTMENTS

Lavish See-Thru Units. Hotpoint appliances, air conditioning, sliding doorwalls and closets galore, separate storage area plus laundry room. Special Features: including tennis courts, swimming pool, community building, scenic pond, and private balcony or patio

2-BEDROOM APARTMENTS
INCLUDES 1200 sq. ft., 2 baths & carport.

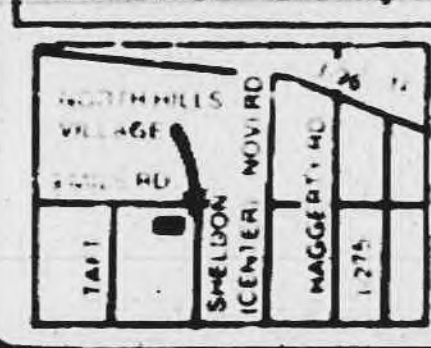

MODELS OPEN
DAILY 10 am to 5 pm;
SAT. & SUN. 11 am to 5 pm
PHONE: 348-3060
OFFICE: 358-5670

NOW LEASING

SOUTHPORT

NEW 1 & 2 BEDROOM
LAKE FRONT APARTMENTS

from: **$470**

- Heat Included in Rent
- All Lakefront Apartments
- Washer & Dryer in Every Apartment
- Thru-Unit Design for Maximum Privacy and Cross Ventilation
- Cathedral Ceilings Available
- Central Air Conditioning
- Private Balcony or Patio
- Modern Kitchen with Open Bar Counter

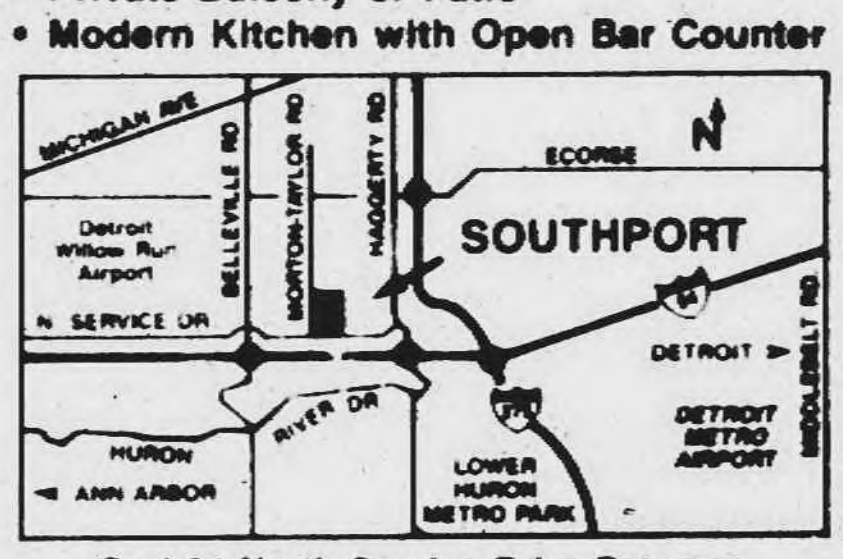

On I-94 North Service Drive Between Haggerty Rd. & Belleville Rd.

Leasing Office Open
Mon. - Fri. 10-6
Sat. 10-5, Sun. 12-5

697-8742

FREE HEAT
MICROWAVE

1 Bedroom "Ranch House"
$440

2 Bedroom "Townhouse"
$520

3 Bedroom "Townhouse"
$605

Pool • Spacious Rooms • Clubhouse
Air Conditioning • 1½ Baths

WEST OF PERRY AT WALTON NEAR I-75
ADJACENT TO AUBURN HILLS

373-0100
MON.-FRI. 8-5

GRANDVILLE
TOWNHOUSES

---

77 beautiful acres of park and recreational paths - Four Seasons of activity with comfortable living in a special neighborhood atmosphere in Farmington Hills. Excellently serviced and maintained 1 and 2 bedroom apartments and townhouses. Easy and quick access to I-96 and I-275 - direct routes to the airport, downtown Detroit and Birmingham/Southfield areas. 9 Mile Road 1½ miles west of Farmington Road.
A UZNIS DEVELOPMENT

CALL TODAY
478-4664

Mid-Winter Open House
January 20-21

green hill

· Westland ·

Huntington On The Hill

Spacious & Elegant
SPECIAL
NO SECURITY DEPOSIT
From $460 *Free Heat*

On Ann Arbor Trail, Just W. of Inkster Road
In A Beautiful Park Setting
Central Heat & Air Conditioning,
Dishwashers, Pool, Storage, Cable Available

425-6070

Mon.-Fri. 9-6 • Sat. 12-4
Other Times By Appointment



Southfield
HIDDEN OAKS APARTMENTS

GE appliances, ceramic baths, central air, carport available, intercoms, patios/balconies and more...all on a beautiful wooded site. Handicap units available.

1 BEDROOM from $455	2 BEDROOM from $555

Hours: Daily 11-6, Sat. 9-2
(Closed Thurs. & Sun.)

557-4520

• WESTLAND •

HAWTHORNE CLUB

• FREE HEAT •

$200 MOVES YOU IN

NO PAYMENT UNTIL FEBRUARY 1, 1990

• Air • Best Value
• Pool • Cable Available
• Shopping Close By

7560 Merriman Road
Between Warren & Ann Arbor Trail

522-3364

Daily 9-6 Sat. & Sun. 12-4

IMMEDIATE OCCUPANCY
APARTMENTS
BY CONSOLIDATED INVESTMENTS
2 locations to serve you
GARDEN CITY
PLYMOUTH
Starting at $380
HEAT & WATER INCLUDED
Spacious 1 & 2 bedroom & studios
• 24 Hour Maintenance
• Carpeting • Appliances
• Laundry & Storage Facilities
• Cable TV
Open Mon.-Fri. 9 am - 5 pm
Sat. 10 am - 12 Noon
Model Hours: Tues.-Fri. 3 pm - 6 pm
Sat. & Sun. 12 Noon - 6 pm
425-0930

It's Time to Enjoy the Good Life

Apartments & Townhouses
starting at $435[00]

WITH ALL THESE LUXURY FEATURES:

- Central Air Conditioning
- TV Antenna, UHF-VHF
- Walk-in Closets
- Extra Storage Space
- Swimming Pool - Clubhouse
- Recreation Areas
- Sound Conditioning
- Plenty of Parking
- Bus Transportation Available
- Gas Heat & Cooking Gas
- Hot Water
- Carports
- Carpeting
- Gas Range - Refrigerator
- Cable Available
- Organized Activities
- Dial-A-Ride

willow creek
NEWBURGH ROAD 1 BLOCK SOUTH OF FORD ROAD IN WESTLAND

Call Today 729-6636
HOURS: Mon.-Fri. 9-6, Sat. 10-4, Sun. 12-4

We Accept Certificates and Vouchers

Equal Housing Opportunity
Equal Opportunity Employer

Bristol Square

APARTMENTS

ATTRACTIVE 1 & 2 Bedroom Apartments
from $445

- Cable TV Available
- Private Balcony / Patio
- Walk-in Storage Room, Within Apartment
- Central Air Conditioning
- Swimming Pool
- Social Activities

Convenient to Expressways & Twelve Oaks Mall

On Beck Rd., just north of Pontiac Trail in Wixom

624-1388

Open Mon. - Sat. 9 - 6 Sun. 10 - 6



Stone Ridge

New "on the Water"!

1 and 2 Bedroom Apartments from **$395**



"Less than 5 minutes from Novi & Farmington Hills"

- Convenient to Twelve Oaks Mall
- Cable TV Available
- Dishwasher
- Pool
- Private Balcony/Patio
- Variety of Floor Plans Available
- Air Conditioning

624-9445

Open Monday - Friday, 10 - 6 Weekends, 11 - 5

• THE PERFECT PLACE •

Park Place OF NORTHVILLE

• THE PERFECT LOCATION
• THE PERFECT PRICE

Spacious 1 & 2 Bedroom Apartments From $610

Featuring:
• Private entrances • Individual washers/dryers • Carports • Microwave ovens
In charming Northville, close to I-275, I-96, Twelve Oaks Mall. Only 12 minutes from Southfield, 25 minutes to Metro Airport.

348-3600

Open Mon. thru Sat. 9 a.m. - 5 p.m.
Sun. 12 noon - 5 p.m.
Developed by Mark Jacobson & Associates



Call For One Bedroom Specials

Picture This In Northville...

Imagine a wooded, country setting... near I-275, with tennis, swimming, trails for jogging, plus exciting rental residences . . . All with washer/dryer, microwave, window treatments . . . Many with fireplaces and cathedral ceilings.



Cedar Lake

Located on 6 Mile between Northville and Haggerty Roads
Leasing Center open Mon.-Fri. 10-6, Sat. 12-4
Phone **348-1830**

AMURCON
We Provide A Better Life.

"Limited 6 mos. Leases available at no extra Premium!"



WINTER IN WESTLAND CAN BE GLORIOUS

Welcome to the warmth of our *indoor* heated pool, clubhouse and *free* health club!

WESTLAND TOWERS
APARTMENTS

721-2500
Models Open Daily.

Located on Yale Rd., one block W. of Wayne Rd., between Ford & Warren Rds.

The luxury of a condominium, without the responsibilities

Innsbrook. The best and the brightest apartments, fresh with new details to complement your lifestyle. And now there's Phase II, with luxuries typically found in luxury homes.

- Fireplace
- Skylights
- Master bathroom
- Ceramic tile
- Cathedral ceilings
- Washer/dryer

Call for our Winter Specials
Big Savings on Select Units
Innsbrook Apartments
18800 Innsbrook Drive
Northville, Michigan 48167
(313) 349-8410
STARTING AT $465



400 Apts. For Rent

- PLYMOUTH -
BROUGHAM MANOR APTS.
1 Bedroom $[illegible]
2 Bedroom $[illegible]
Year Lease, Heat & Water Paid
Adults. No pets.
455-1215

PLYMOUTH - Available now, 1 bedroom, fully carpeted, appliances, private entry & parking, heat included. $425 mo. 455-3755

PLYMOUTH CITY: Upstairs bedroom, living room, dining area, kitchen, appliances, air. Security deposit. No pets. After 4:30. [illegible]

VILLAGE SQUIRE
200 Moves You In
981-3891

NOVI'S AWARD WINNING COMMUNITY
SADDLE CREEK
1 and 2 bedroom apartment homes designed with a private entry that leads you to a world of gracious living. For your convenience a washer and dryer along with a reserved carport are included. Clubhouse with planned activities and exercise room await you.
On Novi Rd., between 9 and 10 Mile Rd., just S. of 12 Oaks Mall.
Call 344-9966

PLYMOUTH
HILLCREST CLUB
Free Heat
ONE BEDROOM SPECIAL
$200 MOVES YOU IN
(Limited Time Only)
• Park setting • Spacious Suites
• Air Conditioning • Outdoor Pool
• Immaculate Grounds & Bldgs.
• Best Value in Area
Near Plymouth & Haggerty
12350 Risman
453-7144
Daily 9-6 Sat. 12-4

LIVONIA'S FINEST LOCATION
Merriman corner 7 Mile
MERRIMAN WOODS
Immediate occupancy
Large 1 & 2 bedroom deluxe units
From $560 per month
(Ask about our special limited time offer)
• All appliances
• Vertical blinds
• Pool
• Nearby shopping
Model open 9-5 except Thursday
477-8377 Office: 775-8200

PLYMOUTH: Desirable 1 bedroom apartment, carpeted, appliances, utilities. $410 per month, + deposit. Call 455-1616

PLYMOUTH - downtown. Quiet residential, 800 sq. feet, 1 bedroom apt with garage & basement storage privileges. $480 453-6337

PLYMOUTH
LIVE ON THE PARK
1 Bedroom - $435
Heat & water included, carpeted living room & hall, central air, kitchen built-ins, parking, pool. Ready for occupancy. See Manager.
40325 Plymouth Rd., Apt. 101
455-3682

PLYMOUTH MANOR & PLYMOUTH HOUSE APTS.
Spacious 1 & 2 bedroom apts.
● Private community atmosphere
● Close to downtown Plymouth
● Pool & other amenities
● Heat included
Lilley Rd. just S. of Ann Arbor Rd
Call - 455-3880
A York Property Community

FREE APT LOCATOR
"One Stop Apt. Shopping"
Save time & money! We've personally inspected all the properties for you; and we'll help you find the best!
• Over 100,000 Choices
• All Prices & Areas
• Complete Info. & Photos
Free, personal service. Preview apartments from the comfort of our office.
APARTMENTS UNLIMITED
SOUTHFIELD OFFICE 29286 Northwestern Hwy
TROY OFFICE 3726 Rochester Rd.
CANTON 42711 Ford Rd.
CLINTON TWP. 36870 Garfield
354-8040
1-800-777-5616

PLYMOUTH, Mayflower Hotel - $750 month starting. Daily room service. 24 hour message service. Color TV. No leases. Immediate occupancy. Creon Smith. 453-1620.

• NOVI •
WATERVIEW FARMS
from $435
Country setting, Lakes Area, Near Twelve Oaks Mall, Spacious, Sound Conditioned, Central Air, Pool, Tennis, Cable, Lots of Closets.
Pontiac Tr. bet. West & Beck Rds.
624-0004
OPEN TIL 7PM
Daily 9-7 • Sat. & Sun. 12-4

● PLYMOUTH ●
Plymouth Hills Apartments
746 S. Mill St.
Modern 1 and 2 Bedroom
● Washer-Dryer in Each Apt.
● Easy Access to I-275
● Air Conditioned
● Fully Carpeted
● Dishwasher & Disposal
● No Pets
From $445
Daily Mon.-Sat. 1-5pm
(except Wednesday)
455-4721 278-8319

PLYMOUTH - Quaint, quiet 1 bedroom, spacious. Lots of closets. Heat included. $450 per month plus security. 459-6607

PLYMOUTH'S FINEST
Carriage House Apts. 1 bedroom includes heat, starting at $436. 16 brand new 2 bedroom units also available. Call 425-0930

PLYMOUTH-STUDIO apartment, second floor, includes electric, fridge, stove. Off street parking. $300 mo. Before 2pm, 348-2669

Plymouth Square Apartments
QUIET COMMUNITY IN PARK SETTING
1 BEDROOM APT. WITH BALCONY
● Vertical blinds throughout
● Neutral carpeting
● Walking distance to shopping
● Dishwasher & disposal
● Central air & heating
● Pool
● No pets
$480 PLUS UTILITIES
9421 MARGUERITE
(Off Ann Arbor Rd., 1 blk. W of Sheldon)
MON THRU FRI. 9 TO 5PM
Closed Sat.and Sun.
455-6570

PLYMOUTH, 1 bedroom, convenient city location, quiet adult senior complex, redecorated, carpet, appliances, air, storage, heat included. Only $425 per month. 348-7680

pontiac
ORCHARD LAKE ROAD
near Telegraph. Beautiful wooded setting, 1 bedroom apt. Carpet, Air conditioner, heat included.
FROM $375
ORCHARD WOODS APTS.
334-1878

REDFORD AREA
FIRST MONTH FREE
FROM $375
• Free Heat
• Large 1 & 2 Bedrooms
• Cable Ready
• Walk-in Closet
• Lighted Parking
• 1 or 2 Year Lease
• Intrusion Alarm System
GLEN COVE
538-2497

REDFORD AREA
Telegraph-5 Mile. 1 & 2 bedroom, clean, decorated, quiet, carpet, air conditioner, blinds, heat included. For mature, professional people with references. From $365.
PARKSIDE APTS
532-9234

Plymouth
$600 REBATE
Lovely 1 bedroom apartments with FREE HEAT, minutes from I-275 & I-96. Quaint private residential area with neighbors you will treasure.
Call 453-2800 Today
TWIN ARBORS
APARTMENTS

PLYMOUTH - 1 bedroom newly remodeled, carpeted, $[illegible]. 1½ MO. security. Immediate occupancy. No pets. After 7pm 476-[illegible]

PLYMOUTH, 1 bedroom, carpeted, all utilities - stove & refrigerator included. No pets. Parking space. $410 month. 373-0492

PLYMOUTH - 1 bedroom, stove, refrigerator, private entrance, air conditioning. $400/mo. + utilities. 348-6082

PONTIAC, gracious studio apartment, nice kitchen, in Historic district. No pets. $360 /mo including utilities. Call Mrs. Smith. 335-9190

Pontiac
WALTON PARK MANOR CO-OPERATIVE
1 & 2 bedroom units. Immediate openings. Starting at $345 month. Heat included. Newly carpeted. Appliances included. Full basement. Access to main expressways. Close to Summit Place Mall. Call Mon.-Fri. 9-12noon & 1-5pm. 338-2000

REDFORD AREA
Fenkell - 23230
E. of Telegraph
SPECIAL
$200 DEPOSIT
(with approved credit & this ad)
Safe building with secure fenced parking. Large extra clean, newly decorated. 1 bedroom from $335 includes heat, air. Cable available
538-8637

Redford Manor
Joy/Inkster Road
FREE 1ST MONTHS RENT
Deluxe 2 bedroom apartments. Must have excellent job & credit. 1 yr. lease required.
937-1880 559-7220

REGENCY APARTMENTS
From $445. Includes heat, carpet, window treatment & appliances. Call 9-5pm 548-2524

REDFORD THEATER area (5/Grand River). Unique rental opportunity. Restored 1 bedroom, hardwood floors, appliances, heat included, cat o.k. $[illegible] deposit. Available now. Squeaky clean. [illegible]

REDFORD TWP
Beautiful 1 bedroom apartment, Swimming pool, cable TV, heat included, carport available. Please call 255-0832

ROCHESTER - Attractive 1 bedroom apartment. Newly remodeled, cable ready. $435 month. Call after 4pm 652-4390

ROCHESTER HILLS - sublet 2 bedroom. $600 month 656-8316 286-8012

ROCHESTER HILLS Discounted $635 from $765. Luxury River Oaks 1 bedroom. View, fireplace, cathedral ceiling. More! Assume lease Eve. 373-9181

NORTH ROYAL OAK Quiet & Clean 1 & 2 bedroom apartments. Heat included. No pets. $430 & $525 per month 528-9006

Royal Oak/Birmingham
NEWLY REMODELED
Absolutely perfect newly remodeled 2 bedroom townhouses with stretch out space. Built-in microwave, dishwasher & self cleaning oven, range. Mini blinds, individual intrusion alarms & full basement. Easy access to I-696. Rentals from $575
VILLAGE GREEN Of HUNTINGTON WOODS
547-9393

ROYAL OAK CAMELOT APTS
Quiet 1 & 2 bedrooms. Dishwasher, skylight, pantry, walk-in closets, dining room, deck, blinds, pool. Heat included, from $560 288-1544

Rochester/Troy
FREE APT LOCATOR
One Stop Apt. Shopping
Save time & money! We've personally inspected all the properties for you; and we'll help you find the best!
• Over 100,000 Choices
• All Prices & Areas
• Complete Info. & Photos
Free, personal service. Preview apartments from the comfort of our office.
APARTMENTS UNLIMITED
SOUTHFIELD OFFICE 29286 Northwestern Hwy
TROY OFFICE 3726 Rochester Rd
CANTON 42711 Ford Rd
CLINTON TWP 36870 Garfield
354-8040
1-800-777-5616

$25 DISCOUNT

CLOSE TO TOWN... FAR FROM EXPENSIVE

Fountain Park
NOVI

Experience luxury apartment living at its finest. Tastefully designed, conveniently located, securely protected...this is Fountain Park Novi. You'll be proud to call it your home.
• Choice of spacious 1 or 2 bedroom apartments with one or two baths • Washer & dryer in each apartment • Private entrance to each apartment • Kitchen complete with Whirlpool appliances; self-cleaning oven, 14 cubic foot self-defrosting refrigerator, dishwasher, garbage disposal and microwave oven • Insulated steel entry door with dead bolt security lock • Sound conditioned floors & walls • Private patios & balconies • Swimming pool



NOW RENTING
TELEPHONE: 348-0626
42101 Fountain Park North • Novi, MI 48050
Open Mon.-Fri. 10 am-6:30 pm Sat.-Sun. 12 pm-5 pm

$25 DISCOUNT
FOR THE FIRST 3 MONTHS ON A 1 YEAR LEASE

SPACIOUS APARTMENT HOMES

Fountain Park
APARTMENTS
Westland

Experience luxury apartment living at its finest. Tastefully designed, conveniently located, securely protected...this is Fountain Park Westland. You'll be proud to call it your home.
• Choice of spacious 1 or 2 bedroom apartments with one or two baths • Washer & dryer in each apartment • Private entrance to each apartment • Kitchen complete with energy efficient GE appliances: self-cleaning oven, 14 cubic foot self-defrosting refrigerator, dishwasher, garbage disposal and microwave oven • Insulated steel entry door with dead bolt security lock • Sound conditioned floors & walls • Private patios & balconies • Swimming pool • Tennis courts

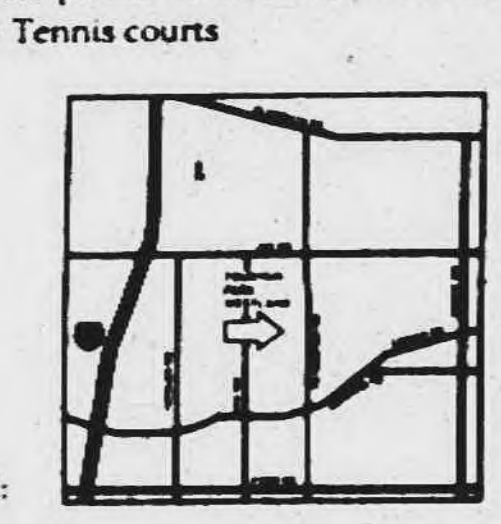

NOW RENTING
TELEPHONE: 459-1711
37410 Fountain Park Circle • Westland MI 48185
Open Mon.-Fri. 10 am-6:30 pm; Sat.-Sun. 12 pm-5 pm

River Bend
Located adjacent to naturally wooded Hines Park, economical, 1 and 2 bedroom apartments and townhouses. Comfortable living with air conditioning, private balconies, huge closets, heat included. Also Cable TV, 2 swimming pools and aerobics fitness center. SMART stop at the front entrance.
Mid Winter Open House January 20-21
30500 West Warren between Middlebelt and Merriman Roads
Call Today 421-4977
A UZNIS DEVELOPMENT

Why should we stand on our heads to rent you an apartment?



We don't need gimmicks. We have exactly what you're looking for! Choose from seven locations; many floorplans; Studio, One, Two, or Three Bedroom Units; and a very attractive range of prices. All are designed for your total comfort and convenience and include air conditioning, pool, and all the amenities to fit your lifestyle.
Seniors, ask about our extended leases.
Country Court · Maple Tree · The Pines · Pinecliffe · Pine Ridge · Oak Ridge · Woodcrest Apartments
phone CENTRAL LEASING CENTER at 356-8850 Seven Days a Week

Successful People Live in the woods.
New Apartments
Some people say that
FAIRLANE WOODS APARTMENTS
is the most exciting new rental community in the Metro-area. We happen to agree — there is nothing like us Anywhere! Nestled in a lush forest amongst a maze of man-made lakes, waterfalls *and* trails, our beauty and value go unmatched!
• PRIVATE ENTRANCES
• GATEHOUSE ENTRY
• INDIVIDUAL WASHER/DRYERS
• GARAGES
• UNIQUE HI-TECH CLUB & FITNESS CENTRE
• AND MUCH, MUCH MORE!
NEW APARTMENTS AND TOWNHOUSES STARTING AT... $695
IF WHERE YOU LIVE IS IMPORTANT TO YOU THEN YOUR DECISION IS SIMPLE... LIVE IN THE "WOODS!"
441-5350 *Open 7 days 10-6*
FAIRLANE WOODS APARTMENTS
Just minutes from Livonia, Novi, Farmington & W. Bloomfield

Independence Green
INDEPENDENCE GREEN GOLF & COUNTRY CLUB
LUXURY APARTMENT LIVING IN FARMINGTON HILLS
• Lush 18 hole golf course
• Washer & dryer in every apt.
• Large walk-in closets
• Built-in vacuum system
• Clubhouse with sauna
• Indoor & Outdoor pool
• Tennis Courts
• Convenient to expressways & shopping
• Social activities
• Plus much, much more!
• Presidential & Corporate Suites Available
Call or Stop By Today!
SEE "THE PEOPLE WHO CARE" 477-0133
Grand River at Halstead Roads
HOURS Sun.-Sat. 10 a.m.-7 p.m.
RSVP
[illegible]esented by Mid America Mgt. Corp.

1 MONTH FREE!
NEW FULL SIZE WASHERS & DRYERS IN YOUR APARTMENT
• Free Heat
• Senior Citizen Discount
• 24 Hr. Manned Entrance
• Magnificent Clubhouse
• Free Garages & Covered Carports
• Relaxing Saunas
• Lap Pool
• Fitness Room
2 BEDROOMS - 1600 sq. ft.
TOWNHOMES From 1795 to 2600 sq. ft.
358-4954
23275 Riverside Dr. • Southfield
East on Nine Mile Rd. between Lahser & Telegraph
Opposite Plum Hollow Golf Course
SUTTON PLACE



REBATE

Twin Arbors
Choose a luxurious one-bedroom apartment in the charming residential community of Plymouth, with free heat and many comforts of home. The location is near I-275 and I-96, shopping, banks and restaurants, too. There's a Clubhouse for year 'round fun. And a beautifully-landscaped backyard you'll love. Call 453-2800 and you're on your way to being $600 richer.

Woodridge
Or choose an extra-large two-bedroom apartment right near the Livonia Mall and I-696. They offer two large baths. The master bedroom has a large walk-in closet. There's covered parking for your convenience. And a fully-equipped all-electric kitchen including a dishwasher. Call 477-6448 and start thinking of all the ways you'd like to spend $600.

For a measly $299 you can move into Birmingham.

Your home is your palace in the quaint residential area of Birmingham in the private splendor of Buckingham. Here, you have a park complete with rolling countryside, tall trees, walking trails, just across the moat. Here, the interiors are fresh and new from the most modern appliances to the best lighting fixtures...from designer carpeting to contemporary verticals. Here, too, a two-bedroom apartment offers much more than is commonly expected. With just $299 in move-in costs. Hurry. Don't miss out on this royal offer.

Buckingham Manor Apartments
649-6909



MUIRWOOD
"MY FIRST CHOICE"
And for so many reasons!
"The 24-hour manned gates, my own washer and dryer and the attached carport is terrific! So are the windows and eating space in the kitchen."
And then there is the clubhouse and all those scheduled activities, the resort-like pool and spa and the most beautiful grounds believable.
Muirwood ... First Choice! Call today and let us tell you why it should be yours too!
478-5533

Models Open Daily



MUIRWOOD
LUXURY RENTAL APARTMENTS
Located at the corner of Grand River and Drake Road in Farmington Hills
"The Best Is By Bostick"

400 Apts. For Rent

ROCHESTER ARMS APARTMENTS
1 & 2 bedroom apartments available starting from $485-$495/mo. HEAT & WATER INCLUDED. Vertical blinds and appliances. First months rent free with ½ month security deposit. Call now for details. 652-0311
421-423 Parkdale at Elizabeth. By Appointment Only

ROCHESTER HILLS River Oaks Complex. 3 bedrooms, 3 baths, 2 level executive luxury, end unit. Sublet from Jan. thru June. Security gate and access to pool, exercise room, club house, tennis court. $1,395. 388-6400 ext 2066

ROCHESTER HILLS
CHARLES HAMLET APARTMENTS
JANUARY SPECIAL!
1 bedroom apartments at $455. Regular rent is $485. Move in by February 1st, get the $455 rate for the 1st year. ½ month security deposit. Call 852-0311

ROCHESTER JANUARY SPECIAL $100 Security Deposit with approved credit. 1 & 2 bedroom Apts on Paint Creek across from beautiful city park. Walking distance to downtown. From $425/mo. includes heat & water. 651-7270

Romulus
OAKBROOK VILLA
2 and 3 bedroom townhouses
Ranging from $399 to $500
Includes all utilities
Open Mon, Wed, Fri 9am-5pm
Tues & Thurs 9am-6pm
Sat 11am-2pm Closed Sun
15001 BRANDT 941-4057

AMBER APARTMENTS Royal Oak/Clawson/Troy. 1 stop apt shopping. Something for everyone. Come Sunday Jan 21st, 12-45pm. 4000 Crooks, Royal Oak or call for appt 280-2830 280-1700

ROYAL OAK CLAWSON & TROY Fireplaces, vertical blinds & dishwasher in many Amber Apartments. 1 & 2 bedrooms. Pets? Ask! Days 280-2830 280-1700 Eves 258-6714

ROYAL OAK Clean 1 bedroom, utilities included, washer, dryer, security deposit, references. $475 per month. 634-7325

ROYAL OAK North E of Woodward. 1st floor 1 bedroom, laundry facility. Possible pet. Heat & water included. $480 month. 855-5456

ROYAL OAK
11 MILE & MAIN ST
Beautiful spacious 1 & 2 bedroom apartments. Carpeted, decorated, storage & laundry facilities.
FROM $430
Evening & weekend hours
WAGON WHEEL APTS
548-3378

ROYAL OAK 2 blocks from Main. Large sparkling 1 bedroom ground floor apartment with dining room & big kitchen. 1½ car garage. Tree shaded front porch. Free laundry, gas & water. $550 641-7207

LAURELWOODS APARTMENTS
Southfield. Spacious 2 bedroom, 2 bath, laundry room includes washer & dryer, garden patio & balconies. Jacuzzi, swimming pool. Beautiful clubhouse. Lots of Social Activities. Carports. Security Alarms & much more. Stop by at LAURELWOODS Rental Office 22200 Laurelwoods Dr., Southfield, MI. Rental Office hours Mon-Fri 9-5, Sat. from 12-3. For information, call 357-3174

SOUTHFIELD
ONE MONTH FREE RENT
- 1 Bedroom $540
- Free Heat
- Covered Parking
- Laundry Each Floor
- Walk-in Closet
- 1 & 2 Yr. Leases

TWYCKINGHAM VALLEY
356-4403

SOUTHFIELD/FRANKLIN
RENT FREE 'TIL FEB 1ST
2 or 3 bedroom 1700 sq ft spacious townhouses with the exclusivity of a Franklin address. Master bedroom suite, elegant formal dining room and a great room with the warmth of a natural fireplace, full basement & 2 car attached garage.
WEATHERSTONE TOWNHOUSES
350-1296

SOUTHFIELD
FREE RENT FROM $635
- 1 Bedroom/Den
- 2 Bedrooms
- Covered parking
- Clubhouse & Pool
- 24 Hr. Monitored Alarm

COLONY PARK
12 MILE & LAHSER
355-2047

SOUTHFIELD
CRANBROOK PLACE
1 Bedroom from $498 per month
2 Bedroom from $600 per month
Southfield. Luxurious 1 & 2 bedroom apartments. Rent includes carpeting, dishwasher, walk-in closet, balcony or patio. Garages also available. Beautifully landscaped grounds give you the feeling of being in the country, yet you are close to Shopping Mall. For information, come to the Gatehouse at 18301 W. 13 Mile Road, just 1 block W. of Southfield Road. 642-9168. Open Mon. thru Fri. 9am-5:30pm, Sat. Noon to 5pm

SOUTHFIELD
CRANBROOK PLACE
We now have available 2 bedroom, 2 bath apartments. Ideal for sharing. Call Joanne 642-9168

Southfield
FREE APT LOCATOR
"One Stop Apt. Shopping"
Save time & money! We've personally inspected all the properties for you; and we'll help you find the best!
- Over 100,000 Choices
- All Prices & Areas
- Complete Info & Photos

Free, personal service. Preview apartments from the comfort of our office.
APARTMENTS UNLIMITED
SOUTHFIELD OFFICE 29286 Northwestern Hwy
TROY OFFICE 3726 Rochester Rd
CANTON 42711 Ford Rd
CLINTON TWP 36870 Garfield
354-8040
1-800-777-5616

SOUTHFIELD
ONE MONTH FREE
SENIOR LIVING AT ITS BEST
Elegant 1000 to 1200 sq.ft. of luxury 1 & 2 bedrooms. Microwave, walk-in closets, elevators, covered parking, attended gatehouse, swimming pool with whirlpool, cabana.
SOCIAL DIRECTOR
PARKCREST
[illegible]

SOUTHFIELD
One bedroom with fireplace, washer and dryer, carport, storage. Great location. Call Karie [illegible]

SOUTHFIELD-Sub-lease 2 bedroom, walk-in closet, dishwasher, carport, heat, swimming pool. Available Feb 1. Call eves. [illegible]

SOUTHFIELD 1 bedroom $480 up, 2 bedroom $565 & $605 includes heat, water & pool. [illegible]

SOUTHFIELD Apple Wood Apartments. 1 bedroom, balcony or patio, central air, carport, 800 sq ft. $415 month. [illegible]

SOUTHFIELD
FRANKLIN POINTE TOWNHOUSES
We are now taking applications for Feb. occupancy. Stop in to see our spacious floor plans. All Townhouses include plush carpeting, vertical blinds, kitchen appliances, central air, private patio & parking by your door.
2 bedroom/2 bath 1291 sq ft
3 bedroom/2 bath 1537 sq ft
3 bedroom/2½ bath 1612 sq ft full basement
FROM $650 PER MO
Gas Heat & Water included
355-1367

Southfield
Spend Your Winter In Our Hot Tub
Enjoy spacious, new 1 & 2 bedroom apartments featuring:
- 2 story clubhouse with pool
- 6 heated outdoor hot tub
- individual intrusion alarms
- Card key security entrance system
- Mini blinds & microwaves
- Choice of two color schemes

Rentals from $630-$860
VILLAGE GREEN ON FRANKLIN
746-0020

SOUTHFIELD
$499 MOVE IN SPECIAL
1 bedroom apartments at a great price. Eat in kitchen or formal dining room. French doors with patio or balcony. Washer dryer hook up & individual intrusion alarms. Some with cathedral ceilings & fireplaces. $50 security deposit. Call
356-6570

SOUTHFIELD 1 bedroom, 1st floor unit. Pool, air conditioning, carport, storage, great location. $450/mo. 540-2312

SOUTHFIELD
12 MILE & TELEGRAPH
Ask about our 50-40-30-20-10 Deal
RENT FROM $575
SECURITY DEPOSIT $150
Luxury 1 & 2 bedroom apts with plush carpet, vertical blinds, gourmet kitchen, self cleaning oven, frost free refrigerator, dishwasher, intercom system, lots of closets & carport, community center, exercise room, sauna & heated pool. Guarded entrance PM. Instrusion alarm system selected units only.
356-0400

TOWN & COUNTRY APTS
Spacious studios and one bedrooms, excellent location. Heat & appliances included. Offering window treatments. Starting at $290, one mo. free rent to new tenants only. Mon. thru Fri. 12 noon till 5pm, Sat. 9 till 1, closed on Wed. 18615 Telegraph 255-1829

TROY
ENJOY THE PRIVILEGE
Luxury mid-rise 1 & 2 bedroom apartments
Great location in the heart of Troy
Complete fitness center
Beautiful clubhouse
Underground parking
24 hour emergency maintenance
Rentals from $535
Call
362-0320

SOUTHFIELD
8 Mile & Telegraph
1 & 2 bedroom Apartments
HEAT INCLUDED
From $515
Hidden Valley Apartments
358-4379

STERLING HEIGHTS 14 Mile, E. of Van Dyke. Modern 1-2 bedroom, carpeting, no pets, no cleaning fee, from $365 939-5182

TROY
I-75 & BIG BEAVER
SPECIAL WINTER OFFER
FROM $499
SECURITY DEPOSIT FROM $235
LARGE DELUXE 1 & 2 BEDROOMS UNITS FOR LESS!
- 1½ Baths in 2 Bed Unit
- FREE H.B.O. & Carport
- New Vertical Blinds
- Washer/dryer some units
- 24 Hr. Maintenance
- Great Storage space
- Large walk-in closets
- Balconies, Deluxe Carpeting
- Individual Central Air/Heat
- Deluxe Appliances including dishwasher & disposal

Ask about our WINTER HEAT SPECIAL
Short or Long Term Leases
Sr. Citizens Welcomed!
SUNNYMEDE APTS
561 KIRTS
(1 blk. S. of Big Beaver between Livernois & Crooks)
362-0290

TROY & ROYAL OAK
Presently available 1 & 2 bedroom apartments. Fireplace, oak floors or carpeting, dishwasher, heat, water, cooking gas included in most. Many with vertical blinds. Pets? Ask! AMBER APARTMENTS Days 280-2830 280-1700 Eves 258-6714

TOWN & COUNTRY APARTMENTS WIXOM
Spacious 1 & 2 Bedrooms
FREE Heat, Verticals & Ceiling Fans
Near Expressways & Twelve Oaks
Pontiac Trail between Beck & Wixom Rds 624-3194
From $450.

TROY
SOMERSET AREA
Spacious decorated 1 and 2 bedroom apartments & studios. Amenities include:
- Owner paid heat
- Swimming Pool
- Laundry facilities
- Balconies or patios
- Parking
- Intercoms
- Dishwashers
- Disposals
- Air Conditioning
- Close to shopping & expressway
- Window treatments

From $495 monthly
VILLAGE APTS
Open Mon.-Fri. 9am-5pm and by appointment
362-0245

TROY'S nicest 1 bedroom apartments, include full size washer & dryer in every apt, carport, heat, water, central air, dishwasher & other appliances, vertical blinds, balcony & pool — all for $600 mo. Quiet, mature, well maintained smaller complex. Step up to quality, step up to Churchill Square Apts. Ideal location. 1 blk. S. of Big Beaver between Crooks & Livernois. 362-3177

TROY 1 and 2 bedroom units available, pool, carport, heat included. From $565. Ralph Manuel Realtors Rental Showcase 645-2030

WAKEFIELD APARTMENTS
WINTER SPECIALS!
2 & 3 bedrooms available, with 2 baths, laundry & storage space, 1450sq ft. Private entry. 366-3780

WALLED LAKE AREA 1 bedroom apt. includes heat & water with cable hookup. Call 624-9915

WALLED LAKE/W. BLOOMFIELD 1 and 2 bedrooms. Heat included. Pool, air, cable, etc. No pets. $410 & $485. 644-1163 624-0780

WALLED LAKE 1 bedroom condo apartment on lake. Appliances. Immediate occupancy. Call Mon. thru Fri. 8am-6pm 474-7300

WALLED LAKE 1 & 2 bedroom apartments. Lake privileges, fishing. Balconies, central air, rec room, exercise room, sauna, tennis court. Free storage. Cable TV 624-5890

WARREN & MIDDLEBELT
Westland Plaza Apts
1 & 2 bedrooms near busline, grocery store, restaurant and shopping. $425 & $475. Carpeting, blinds, air, large closets, heat included. Eves appointments available. 427-1397

WAYNE Huge 1 bedroom, clean, with all new carpeting, natural fireplace, appliances. $385 plus deposit. References 728-2042

WESTLAND ESTATES
6843 WAYNE
(near Hudson's)
Only $200 deposit/approved credit
1 bedroom from $420
Includes air conditioning, heat, carpet, swimming pool. No pets.
721-6468

WESTLAND Hudson's area, spacious 1 bedroom, heated, built in appliances & air conditioned. $400 month. 595-1033

WESTLAND SHOPPING CENTER Area 1 & 2 bedroom apartments. $485-$560 including heat. No pets. Please call 261-4830 or 646-7500

WESTLAND PARK APARTMENTS
Across from City Park (Cherry Hill)
(between Middlebelt & Merriman)
1 & 2 bedrooms, 1½ baths
Pool
HEAT INCLUDED
From $445
Monthly or Lease
729-6636

Westland
FREE APT LOCATOR
"One Stop Apt. Shopping"
Save time & money! We've personally inspected all the properties for you; and we'll help you find the best!
- Over 100,000 Choices
- All Prices & Areas
- Complete Info & Photos

Free, personal service. Preview apartments from the comfort of our office.
APARTMENTS UNLIMITED
SOUTHFIELD OFFICE 29286 Northwestern Hwy
TROY OFFICE 3726 Rochester Rd
CANTON 42711 Ford Rd
CLINTON TWP 36870 Garfield
354-8040
1-800-777-5616

WESTLAND Sublease until Aug. January paid. Immediate occupancy. $430 per month, heat included. 1 bedroom. 421-0916

Westland
VENOY PINES APTS
A beautiful place to live. Centrally located in Westland.
- 1 & 2 bedrooms (some with fireplaces)
- Pool, Tennis Courts, Club House, Central Air, Dishwasher, Disposal, Laundry Facilities, Beautifully Landscaped

261-7394
A York Property Community

WESTLAND WOODS APTS
Spacious 1 and 2 bedroom apartments. Amenities include:
●Carpeted
●Decorated
●Owner paid heat
FORD & WAYNE RD AREA
Evening & weekend hours
728-2880

WESTLAND Venoy & Palmer. 1 bedroom apartments. $340 per month includes heat & water. 326-2770

WESTLAND - Winter Specials. At Newburgh, Colonial Apartments. Only 1/2 security deposit required. 1 bedroom, clean, quiet. Attractive. Includes carpet, appliances, private entrance. Seniors welcome. $385. 721-6699

Westland
SPECIAL ON SECURITY DEPOSIT $200
Limited time
WESTLAND AREA SPACIOUS
1 & 2 bedroom apts. Carpet, patio or club house.
FREE HEAT & HOT WATER
1 BEDROOM $435
2 BEDROOM $480
BLUE GARDEN APTS
Westland's Finest Apartments
Cherry Hill Nr. Merriman
Daily 11am-6pm, Sat. 10am-2pm
729-2242

WESTLAND WARRIS FARMS APARTMENTS
Spacious 2 bedroom, bath and ½ & 2 bedroom, 2 bath units only. Ask about our winter special. Short term leases on selected units. 421-8200

WESTLAND BARCLAY HOUSE Extra large, super clean 1 bedroom. $430. Includes heat, carpet. 425-9789

• WESTLAND •
HUNTINGTON ON THE HILL
On Ann Arbor Trail
Just W. of Inkster Rd.
Spacious & Elegant
SPECIAL
NO SECURITY DEPOSIT
Free Heat
in a Beautiful Park Setting
STOP BY OR CALL
425-6070
Mon.-Fri. 9-6 Sat. 12-4

W. BLOOMFIELD
A BRAND NEW LUXURY 2 BEDROOM APARTMENT IS AVAILABLE NOW IN W. BLOOMFELD
● Attached garage
● Washer/dryer included
● Fully equipped kitchen/microwave
● Private entrance
● W. Bloomfield schools & much more
Call Today
Chimney Hill
737-4510

Westland
FORD/WAYNE AREA
Spacious 1 & 2 bedroom apartments. Amenities include:
●Carpeted
●Decorated
●Park-like setting
●Close to shopping
●Close to expressway
●Owner paid heat
COUNTRY COURT APTS
721-0500
COUNTRY VILLAGE APTS
326-3280

WESTLAND
6200 North Wayne Rd
STUDIO $395
1 BEDROOM $435
2 BEDROOM $460
HEAT & HOT WATER INCLUDED
Carpeting, appliances, swimming pool, 2 car parking. Close to Westland Shopping Center
728-4800

401 Furniture Rental

NOVI Saddlecreek Apartment. Professional male will share 2 bedroom apartment 347-0052

CLASSIFIED ADS GET RESULTS

401 Furniture Rental

FURNITURE FOR YOUR 3 Room Apartment For $110 Month
- ALL NEW FURNITURE
- LARGE SELECTION
- OPTION TO PURCHASE

GLOBE RENTALS
FARMINGTON 474-3400
STERLING HEIGHTS [illegible]
SOUTHFIELD 355-4330
TROY [illegible]

402 Furnished Apts. For Rent

Best Royal Oak/W. Bloomfield. Fully furnished luxury 1 & 2 bedroom. Color TV. Special winter rate from $750. 737-0633 [illegible]

APARTMENTS MONTHLY LEASES
16 PRIME LOCATIONS
Furnished with housewares, linens, color TV & more. Utilities included.
FROM $36 A DAY
Unmatched Personal service
Executive Living Suites
474-9770

BIRMINGHAM Completely furnished 1 bedroom apt. Carport, heat and water included. Call after 6pm 647-[illegible]

• Novi/Lakes Area •
WESTGATE VI
from $475
Area's Best Value
• Quiet • Spacious Apartments
• Attractively Landscaped • Lakes Area
• Near Twelve Oaks Mall • Central Air
• Pool • Carport • Walk-in Closets
• Patio sand Balconies
Off Pontiac Trail between Beck & West
Min. from I-696, I-96, I-275
Daily 9 a.m.-7 p.m., Sat. & Sun. 12-4 p.m.
Open Until 7 p.m.
624-8555

SOUTHFIELD'S NEWEST COMMUNITY
THE REMINGTON APARTMENTS
2 MONTHS FREE RENT
Effective rents from $580 a month
- Washer and Dryer in Each Apartment
- Brass Ceiling Fans and Mini Blinds
- Decorator Wallpaper
- Covered Reserved Parking
- Fully Equipped Health Club & Indoor Jacuzzi
- Fireplaces with Custom Mantles

26300 Berg Rd., Southfield, MI
Take Northwestern (US 10) to Lahser Rd., go south to Northwestern Service Road, then west to Berg.
352-2712

HAMPTON COURT APARTMENTS



"The Place To Live" in Westland.
Spacious 1 & 2 bedrooms
(1 bedroom 760 sq. ft., 940 sq. ft.)
(2 bedroom Over 1000 sq. ft.)
Balconies - Carports
Swimming Pool & Park Areas
Storage in your Apartment
FROM $415
729-4020
Ford Rd., 1 blk. E. of Wayne
Mon.-Fri. 9 am-5 pm • Sat. & Sun. 1-5 pm
Evening appointments available

• NOVI •
WATERVIEW FARMS
From $435
• Country Setting • Large Area
• Near Twelve Oaks Mall • Spacious
• Sound Conditioned • Central Air
• Pool • Tennis • Dishwasher
• Lots of Closets
Pontiac Trail between West & Beck Roads
Daily 9 a.m.-7 p.m., Sat. & Sun. 12-4 p.m.
Open Until 7 P.M.
624-0004

BEST APARTMENT VALUE IN FARMINGTON HILLS
Charming 1 & 2 Bedroom Apartments from $475
Featuring:
- 6 mo. & 1 yr. leases available
- Convenient to freeways, shopping and business districts
- Central Air Conditioning
- Private Balcony/Patio
- Swimming Pool
- Carports Available
- Beautiful Landscaping

Cordoba
Located on 12 Mile Road between Middlebelt & Orchard Lake Roads.
Open Mon.-Fri. 1-6, Sat. & Sun. 12-5
476-1240

TANGLEWOOD APARTMENTS
West 11 Mile/Greenfield
All large one bedroom apartments available for February.
569-6149

THE HUNT IS OVER.
Newly designed 1 bedroom, 1 bedroom plus den, and 2 bedroom apartments
Pool, clubhouse, carports
Self cleaning oven, frost free refrigerator, dishwasher, microwave
Beautiful, courtyard setting
Rentals from $555. Heat included
Come Visit Us Today!
On Merriman Road (Orchard Lake Road)
1 Block South of 8 Mile Road
Merriman Park Apartments
Open Daily 10-6 p.m., Sunday Noon-5 p.m.
477-5755

Meet new friends and relax at...
The Village
Beautiful 1 & 2 Bedroom Apartments From $360
HEAT INCLUDED
- Convenient to Twelve Oaks Mall & Expressways
- Beautiful Grounds
- Swimming Pool
- Balcony or Patio
- Cable TV Available
- Clubhouse
- Social Activities
- Air Conditioning

At Pontiac Trail and Beck Roads in Wixom
(Exit I-96 at Beck Road then 2 Miles North to Pontiac Trail)
Open Mon. - Sat. 9 - 6
Sun. 11 - 5
624-6464

FREE APARTMENT LOCATORS
•Saves you time & money
•Open 7 days a week
•Complete info & photos
•All prices & locations
354-8040 or 1-800-777-5616
Apartments Unlimited
FREE APARTMENT LOCATORS
Southfield/29286 N.W. Hwy
Troy/3726 Rochester Rd
Canton/42711 Ford Rd
Clinton Twp./36870 Garfield

WHAT'S NEW ABOUT THE SPRINGS APARTMENTS?
New buildings featuring:
- Washer and dryer in each apartment
- Generous storage space

And Lots More...
We invite you to visit our Lakefront Apartments at The Springs so we can show you our charm!
The Springs
1 & 2 Bedroom Lakefront Apartments
from $425



Located in Novi on Pontiac Trail
1 Mile East of Beck Rd.
OPEN DAILY 9-6 • SUNDAY 12-5
669-5566

NOBHILL APARTMENTS
rent from $405

Microwave Oven	Paid Gas Heat
Air Conditioning	Great Location
Pool & Tennis	Spacious Rooms
1 & 2 Bedroom Apartments	1½ Bath in 2 Bedroom

Pets allowed with permission
Walton Corner at Perry
Adjacent to Auburn Hills
Mon.-Fri. 9-5 Weekends 12-5
373-5800



Lake Pointe Village APARTMENTS
PLYMOUTH, MICHIGAN
ONE & TWO BEDROOM APARTMENTS
from $482 per month
INCLUDES:
- Free Gas Heat and Water
- Porch or Balcony
- Swimming Pool
- Community Bldg.
- Basement Storage

Call Manager at:
453-1597
OPEN DAILY AND SUNDAY



WAYNEWOOD APARTMENTS
1990 SPECIAL
(Limited Time)
~~$465~~ $375
1 & 2 Bedroom Apartments
HEAT AND VERTICAL BLINDS INCLUDED
• 2 Pools • Tennis Courts • Air Conditioning
6737 N. WAYNE RD.
WESTLAND
South of Westland Mall
MODEL ON DISPLAY 7 DAYS
326-8270



$50 off first 6 months' rent for new residents on one year leases.

Lakefront Apartment Living
- Cable TV Available
- Convenient to Westland Shopping Center
- Thru-unit design for maximum privacy & cross unit ventilation
- Swimming Pool & Clubhouse
- Storage in apartment
- Balcony or patio
- Air conditioning
- Dishwashers available

ATTRACTIVE
1 & 2 Bedroom Apartments
from $400



THE LANDINGS
Located on Warren Rd. between Wayne & Newburgh Rds. in Westland
Open Mon. - Sat. 10 - 6, Sun. 12 - 6
Phone: 728-[illegible]

Windemere Apartments
LIVING YOU CAN AFFORD TO ENJOY
- New 1 & 2 Bedroom Apartments Available
- Convenient To Shopping And Expressways
- Cable TV Available
- Private Balcony/Patio
- Kitchen With Open Bar Counter
- Dens Available
- 1½ Baths Available
- And More... Visit Us And See For Yourself!

On Halsted ½ Mile North of Grand River
FROM $460

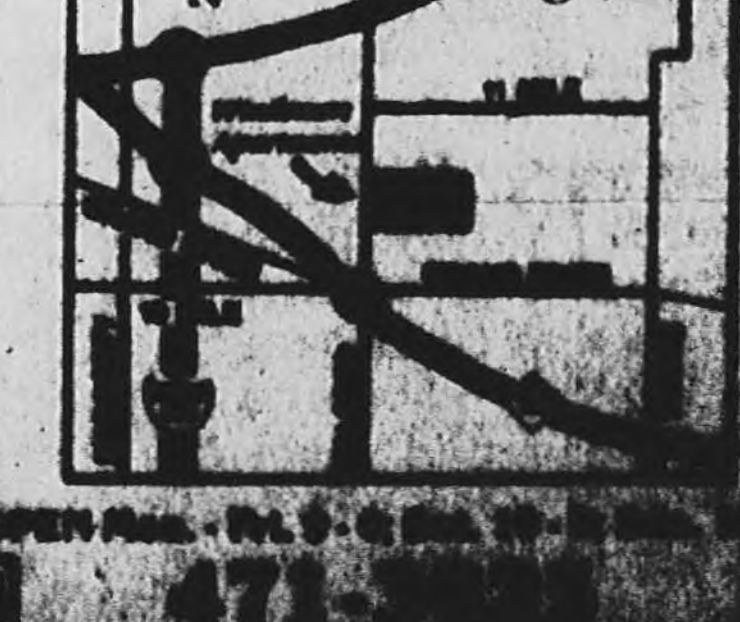

OPEN [illegible]
471-[illegible]

SPECIAL LEASE OFFER!

BOB DUSSEAU LINCOLN MERCURY MERKUR

"YOUR DISCOUNT DEALER"

SPECIAL LEASE OFFER!

"SHORT TERM LEASE SALE!"
ONLY 2 YEARS...NO MONEY DOWN



NO MONEY DOWN

1990 CONTINENTAL

Leather Seats, Aluminum Wheels, Keyless Entry, AM/FM Cassette, Power Windows & Locks. Stk. #00224.

Starting At $533.44* per month

12 To Choose at Similar Savings



NO MONEY DOWN

1990 MARK VII LSC

Leather seats, Loaded.

Stock #00170

$599.67* per month

6 To Choose at Similar Savings

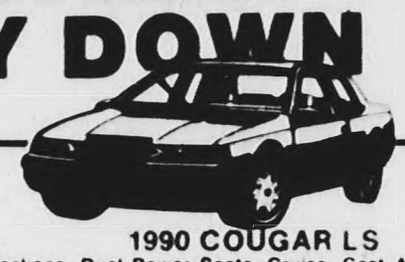

NO MONEY DOWN

1990 COUGAR LS

262 Package, Dual Power Seats, Cruise, Cast Aluminum Wheels, AM/FM Cassette, Power Windows & Locks

Stock #00286

$323.19* per month

27 To Choose at Similar Savings



NO MONEY DOWN

1990 SABLE GS

Cast Aluminum Wheels, Cruise, Rear Defrost, Power Windows & Locks, Air.

Stock #00339

Starting at $330.25* per month

20 in Stock at Similar Savings

NO MONEY DOWN

1990 GRAND MARQUIS GS



Cruise, AM/FM Cassette, Cast Aluminum Wheels, Power Driver Seat, Light Group, Power Windows & Locks.

Stock #00030

Starting at $375.16* per month

14 To Choose at Similar Savings

NO MONEY DOWN

1990 TOPAZ GS



Automatic, Air, Rear Defrost, Tilt, AM/FM Stereo.

Stock #00140

Starting at $246.51* per month

15 To Choose at Similar Savings

NEW 1989 COUGAR XR7

"SUPERCHARGED"

6 At Similar Savings



Tilt, Cruise, Power Locks & Windows, Power Antenna, Keyless Entry. Stk. #90994.

WAS $22,441

NOW $16,441** SAVE $6,000

474-3342

PLUS...DON'T MISS THESE HAND SELECTED USED CARS!!!

474-3170

'88 FORD BRONCO XLT
Two-Tone Blue & Silver, Loaded. Stk. #P2122.

'87 JEEP SPORTRUCK
5-Speed, 6 Cylinder, 4x4, Very Clean, 27,000 Miles. Stk. #P1993.

'85 GMC STARCRAFT
Conversion, 4 Captain Chairs, Couch, Air, Loaded. Stk. #P2123.

'87 FORD T-BIRD TURBO
18,000 Miles, Cruise Control, Tilt, Power Windows, Air, Power Seat, Tape. Stk. #P1918.

'83 FORD T-BIRD HERITAGE
Cruise Control, Tilt, Air, Power Windows, Power Steering, Keyless Entry. Stk. #90861-1.

'88 LINCOLN CONTINENTAL
18,000 Miles, Signature Series, Moonroof, Leather Interior, Keyless Entry. Stk. #PL095.

'88 LINCOLN TOWN CAR
Cartier Leather Interior. All Factory Options. Stk. #P2098.

'88 MARK VII LSC
Burgandy with matching leather interior, loaded. Stk. #P2110.

'89 FORD CONVERSION VAN
Cruise Control, Tilt, Power Windows, Power Steering, Air, Dual Gas Tanks, Two-Tone Paint, V-8. Stk. #P2128

SIX MERCURY GM LS TO CHOOSE FROM 1986-1988 MODELS

ALL OF OUR USED CARS ARE HAND SELECTED. STOP BY AND SEE FOR YOURSELF.

MANY MORE AVAILABLE AT SIMILAR SAVINGS

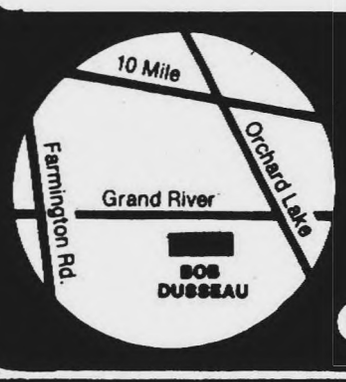

BOB DUSSEAU LINCOLN • MERCURY • MERKUR

Grand River at Orchard Lake Rd. Farmington

Open Mon. & Thurs. 'til 9 P.M.

Our Specialty A, X, Z, & B Plans!

474-3170

4.8% A.P.R. FINANCING On Selected Models

• HUGE DISCOUNTS • HIGHEST TRADE-IN ALLOWANCES • OPEN SATURDAYS

THE BIGGEST SALE EVER

1400 CARS & TRUCKS IN STOCK

'90 FORD TEMPO 4-DR



2.3 HSC EFI Engine, FLC Automatic Transaxle, Front Wheel Drive, P.S., P.B., P. Locks, Air Conditioning, Rear Defrost, Light Group, Dual Electric Remote Mirrors, Tilt Steering Wheel, Speed Control, Deckid Luggage Rack, Electronic AM/FM Stereo/Cassette/Clock, Polycast Wheels, Special Paint Stripe, Cloth Reclining Seats, Side Window Demisters, Intervol Wiper, P185/70x14 Performance/All Season Tires, Luxury Sound Insulation, Body Side Protection Moldings. Stk. #1610

$54** LEASE PER WEEK

$8790*

GET $1000 Cash* Bonus

On America's Best-Selling Cars and Trucks.

Taurus	Escort
Thunderbird	Festiva
Tempo	Aerostar
Probe	Ranger
Mustang 2.3L Engine	Bronco

Up To $750 on F Series

$1250 on Bronco II • $750 on LTD Crown Victoria • $750 on E-150 Vans • $500 on Club Wagon

'90 AEROSTAR WAGON

3.0 EFI V6, Auto O/D, P.S., P.B., P. Windows, P. Locks, P. Mirrors, Air Cond., Dual Captain Chairs w/2 Removeable Benches, Privacy Glass, Dlx Stripe, Spd. Cont/Tilt, AM-FM Stereo/Cass., Elec Def., Rr. Wiper/Washer. Stk. #1773



$13,390*

VARSITY'S LOW PRICE		OR LEASE ZERO DOWN
'89 FESTIVA "L" 1.3 Eng., 4 Spd., P.B., Sunroof, Sport Stripe, Cloth Reclining Seats, Front Wheel Drive, Flip Fold Rear Seat. Stk. #1498	$4990*	$28** Per Week
'90 ESCORT "LX" 3-DR 1.9 EFI H.O., 5 Spd., P.S., P.B., Body Mldgs., AM/FM Stereo, Tinted Glass, Elec. Def., Instru. Grp., Clock, O.H./Console, Lt/Sec. Grp., Kl., Elec. Mirrors, Lux. W/Covers. Stk. 443	$6590*	$43** Per Week
'90 ESCORT "PONY" 1.9 EFI., 4 Spd., P.B., Elec. Def., Cloth Reclining Seats, Styled Wheels, P175x14 BSW, Fold Down Rear Seat. Stk. #2197.	$5990*	$37** Per Week
'90 PROBE "GL" 2.2 EFI., Auto. P/D, P.S., P.B., Tilt Column, Conv. Grp., Tinted Glass, Air Cond., Elec. Def., AM/FM Stereo/Cass. w/Premium Sound, Much More Std. Equip. Stk. #1207	$10,990*	$62** Per Week
'90 TAURUS STATION WAGON 3.0 EFI., Auto, O/D, P.S., P.B., Air Cond., RR Wiper & Washer, Spd. Control, Elec. Def., AM/FM Stereo, Elec. Def., Cloth 60/40 Seat. Stk. #2331	$12,690*	$69** Per Week
'90 TAURUS 4 DOOR 3.0 EFI., Auto O/D, P.S., P.B., Air Cond., Elec. Def., AM/FM Stereo/Cass., Spd. Control, 60/40 Seat, P205x14BSW. Stk. #2348	$11,890*	$65** Per Week
'90 CROWN VIC 4-DOOR 5.0 EFI., Auto O/D, P.S., P.B., P. Locks, AM-FM Stereo, Spd. Control, elec. Def., P215x15 W/S/W, Lux. W/C., Air Cond., T. Glass. Stk. #1117	$14,590*	$79** Per Week
'90 THUNDERBIRD COUPE 3.8 V6, Auto, O/D., P.S., P.B., Air cond., Both P. Seats, Spd. Cont/Tilt, Dual Elec. Mirrors, AM-FM Stereo/Cass., Elec. Def., Cast Alum. Whls. P215x15 BSW, Clearcoat Paint. Stk. #1684.	$12,990*	$70** Per Week
'88 T-BIRD SUPER COUPE 3.8 V6 Super Charged, 5 Spd., P.S., P.B., Dual P. Seats, Lts., Wdos., Antenna, Air Cond., Tilt, Spd. Cont., Keyless Entry, High Level Audio/Cass., Alum. Wheels., P225x16 Eagles and Much More. Stk. #4380	$15,990*	$92** Per Week

VARSITY'S LOW PRICE		OR LEASE ZERO DOWN
'90 F-150 "XLT" SUPERCAB 4.9 EFI., 5 Spd. O/D, P.S., P.B., P. Windows & Locks, Handling Pkg., Lt./Conv. Grp., Spd-Cont/Tilt, Air Cond., AM-FM Stereo/Cass., Styled Wheels, Slider, Tach, Chrome Step., (5) P235x15XL. Stk. #1825	$11,190*	$59** Per Week
'90 RANGER "XLT" PICKUP 2.3 EFI., 5 Spd O/D, P.S., P.B., Deluxe Tu-Tone, P215x14 OWL, Chrome Step, AM-FM Stereo/Cass., 60/40 Cloth Seat, Slider, Tach, Cast. Wheels. Stk. #1760	$7590*	$45** Per Week
'90 RANGER "S" PICKUP 2.3 EFI., 5 Spd O/D, P.S., Dual Foldaway Mirrors, T. Glass, P185x14A/S, Bright Wheel Trim, Cigar Lighter, Instruments, Int. Wipers. Stk. #2149.	$6390*	$40** Per Week
'90 F-150 "XLT" 4x4 5.0 EFI., 5 Spd. O/D, P.S., P.B., P. Windows & Locks, Air Cond., Handling Pkg., Lt/Conv. Grp., AM-FM Stereo/Cass., Spd. Cont/Tilt, Argent Wheels, Slider, Tach, Chrome Step, (5) P235x15 OWL. Stk. #1816	$12,690*	$65** Per Week
'90 F-250 4x4 5.8 EFI., Auto O/D, P.S., P.B., Limited Slip Trailer Pkg., AM-FM Stereo, I.C.C. Rr., LT235x16 10 Ply., Cloth Seat, Lt./Conv. Low Mt. Mirrors, Chrome Step. Stk. #2353	$15,990*	$85** Per Week
'90 BRONCO "XLT" 4x4 5.0 EFI., 5 Spd. O/D, P.S., P.B., P. Windows/Locks, Elec Def., Privacy Glass, Tach, Lt/Conv. Grp., Captain Chairs, Air Cond., AM-FM Stereo/Cass., Dlx Argent Wheels, H.D. Service Pkg., P235x15XL. Stk. #1727	$15,690*	$80** Per Week
'90 F-150 "XLT" 4.9 EFI., 5 Spd. O/D, P.S., P.B., Air Cond., AM-FM Stereo/Cass., Spd. Cont/Tilt, Lt. /Conv. Grp., Styled Wheels, P235x15XL, H.D. Serv. Pkg., Chrome Step. Stock No. 1787	$9990*	$53** Per Week
'90 F-250 "XLT" SUPER CAB 5.8 EFI., 5 Spd. O/D, P.S., P.B., P. Windows & Locks, Air Cond., Trailer Pkg., Spd. Cont/Tilt, AM-FM Stereo/Cass., Styl. Wheels, Limited Slip, H.D. Eff Susp., Chrome Step, Tu-Tone (5) LT235x16 10 Ply. Stk. #1795.	$14,990*	$78** Per Week
'90 BRONCO II "XLT" 4x4 2.9 EFI., Auto O/D, P.S., P. & P. Windows & Locks, Spd/Cont/Tilt, Air Cond., Lt. Grp., Tach, Sports Seats, Quartz Stereo, Cast. Wheels, Rr. Wiper/Washer, P205/75 OWL. Stk. #2316	$14,290*	$79** Per Week

STARCRAFT SALE
SAVE $7000!!
'90 STARMASTER

WE DARE YOU TO COMPARE OUR PRICE AND EQUIPMENT ANYWHERE

CHASSIS INCLUDES: 5.0 E.F.I., Auto O/D, P.S., P.B., Pwr Locks, P. Windows, Option 3 Payload, P235x15 WSW, Aux. Tank, Swingout Side and Rear Glass, Speed Control, Tilt Wheel, AM-FM Stereo/Cass., AIR COND., Light/Convenience Group, Handling Pkg., Hinged Side Door, Sport Wheel Covers



CONVERSION INCLUDES: Four Captain Chairs, Convertible 64" Sofa, 5 Way Adjustable Luggage Ledge, Floor Mats, Pedestal Table, Ten Inch Color TV., Indirect Lighting, Oak Valances, Oak Dash Accents, Oak Door Accents, Vista Bay Windows w/Screens Molded Spare Tire Cover, Painted Exterior, Graphics, T.V. Roof Rack and Ladder, Running boards, Rear Air Cond. und Heat. Stk. #1905

$16,990*

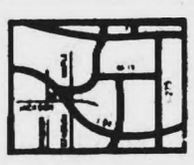

3480 JACKSON AT WAGNER
ANN ARBOR, MI

I-94, EXIT #172, TURN LEFT

996-2300
ANN ARBOR

VARSITY Ford

MICHIGAN'S "A" PLAN HEADQUARTERS

FREE TANK OF GAS WITH EVERY PURCHASE

OPEN MON & THURS 9-9
TUES, WED, & FRI 9-6

OPEN SATURDAY 9-5

CALL TOLL FREE 1-800-875-FORD

*Plus tax, license & destination. Rebate assigned to VF.

**Closed-end non-maintenance lease w/60,000 mile limit, 6¢ per mile penalty. Lessee has no obligation to purchase vehicle at lease end, but will have a purchase option. Lessee is responsible for excessive wear & tear. $200 security deposit plus 1st month payment, tax, & dest. in advance. Multiply payments by 52 and divide by 12 to determine monthly payment including 4% use tax. Multiply monthly payment by 48 to determine total payments.

***24 Mos. Fixed rate with approved credit.

402 Furnished Apts. For Rent

BIRMINGHAM - Central location, completely furnished, 2 bedroom including heat, hot water, TV. Adult building. No pets. $650. 647-0715

COOLIDGE & 14 Mile, Royal Oak. Furnished 1 and 2 bedroom apartments, heat included, from $625. 331-5772 or 283-5799

FARMINGTON HILLS - 1 bedroom for single person at 30771 Grand River, furnished including utilities for $365 per month. 476-1572

HOME AWAY FROM HOME, INC. Short lease. Elegantly furnished & equipped 1, 2 or 3 bedroom apts. No pets. From $890. 626-1714

Home Suite Home

MICHIGAN'S FINEST FURNISHED APTS

Quality furnishings, fully equipped kitchens, linens, decorator items & cable TV

MONTHLY LEASES FROM $35/DAY

540-8830

A.E. M.C. Visa accepted

SUITE LIFE

- Beautifully Furnished
- Birmingham - Royal Oak
- Monthly Leases
- Immediate occupancy
- Lowest Rates

549-5500

Westland

FULLY FURNISHED CORPORATE SUITES

Westland Towers

Our 1 and 2 bedroom furnished Corporate apartments take the inconvenience out of your relocation transfer. Decorator design high rise apartments feature fully equipped kitchens with utensils, maid service, indoor heated swimming pool, tennis, exercise and sauna. Month to month lease available.

Westland Towers is 1 blk. W. of Wayne Rd. between Ford & Warren Rds. Call 721-2500.

NOVI - FARMINGTON

Pavilion Court

FULLY EQUIPPED HEALTH CLUB

$200 SECURITY DEPOSIT

Complete GE Kitchens — Washer/Dryer in Unit
Abundant Storage — Window Treatments
Cathedral Ceilings — Carports Included

New Construction

From $660

Open Until 7 p.m. 348-1120

Open daily 9 a.m. - 7 p.m. Sat. & Sun. 10 a.m. - 4 p.m.
Pavilion Drive off Haggerty Rd. between 9 & 10 Mile

NOW RENTING

NEW LUXURY TOWNHOUSE

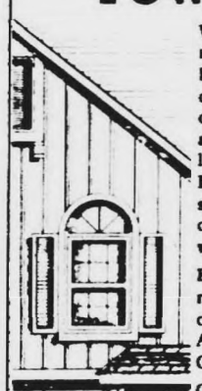

Westbury Village, a new luxury rental townhouse community. Large two and three bedroom designs with an enticing combination of New England architecture, beautiful landscaping and covered parking. Inside, enjoy formal dining, a spacious dinette, 2½ baths, complete kitchen and full size washer and dryer.

Each offers you a full health club, refreshing pool, spa and tennis courts. Ideally located in the Avondale school district near Oakland Technology Park.

Call today 852-7550.

Squirrel Road between Auburn & M-59
AUBURN HILLS/ROCHESTER

Managed by Kaftan Enterprises

Westbury Village

Here's What's HOT

in Westland

2 bdrms @ $445

Stay warm & cozy this winter. Our special reduced rates provide extra cash for winter heat bills. On Warren road, west of Wayne road.

WOODLAND VILLA

Open 7 days 422-5411

ASK ABOUT OUR SPECIALS

Country Living ...at its Best!!!

Starting at $595

- Spacious 1 & 2 Bedroom Units
- Private Entrance
- Washer/Dryer Hook-ups
- Lighted Tennis Courts & Jogging Trail
- Patio or Balcony
- European-Style Cabinets w/Complete Appliances Package
- Swimming Pool, Jacuzzi, Clubhouse



Country Ridge

APARTMENTS

On Haggerty Rd. Between 13 & 14 Mile

Balcor Property Management

661-2399

402 Furnished Apts. For Rent

ABBINGTON LAKE

Relocating? Temporary Assignment? We have corporate apartments for short term lease. Fully furnished with linens, housewares, utilities, television, stereo and microwave. From $895. Conveniently located in western suburb, easy access to all expressways and airport. Pets welcome in selected units. Call anytime 458-9507

BIRMINGHAM DOWNTOWN 1 bedroom completely furnished apt. color TV, dishes, linens, air. Available Feb. 5. Short term available. $795 includes utilities. 642-0083

BIRMINGHAM

PUTNEY MEWS

Completely furnished town houses. 20 delightful 2 bedroom units. TV, dishes, linens. Extendable 30 day leases. Great location.

From $960

689-8482

CLARKSTON OR UNION LAKE - WEST BLOOMFIELD

1 & 2 bedroom apartments complete with everything - (dishes, pots & pans, linens, etc.) Bring your suitcase & groceries & move right in! Utilities included. From $875. Leases from 3 months.

Call Martha 625-4800

DOWNTOWN PLYMOUTH. 2 furnished apartments, utilities included. $700 and $500 a month. Contact Mr. Creon Smith. 453-1620

STUDIO

Furnished studio partment, downtown Royal Oak. Separate heating and cooling, laundry and storage facilities. Off-street parking. Adult building. No pets. Applicants must earn $18,000 a year or more to apply. $400 per month/lease. Call Resident Manager. 399-0539

404 Houses For Rent

ARTESIAN, 13514, nice 2 or 3 bedroom, garage, $375 plus. Also upper 5 room flat, carpet, appliances, $350 plus security. 522-0878

BIRMINGHAM - Attractive 3 bedroom, close to downtown, redecorated, 2 car garage, appliances, 1 bath, nice. $875/mo. 626-7333

BIRMINGHAM - Charming 4 bedroom, 2½ bath, 2,000 sq. ft. home. Appliances, 2 car garage. $1600/mo. Days, 988-1348, eves. 851-9519

BIRMINGHAM GUEST HOUSE. Small, private & secluded, 1 bedroom, 1 bath, kitchen, living room, workroom, carport. Many new features. No pets. $575/mo. Call after 6pm. 647-1664

BIRMINGHAM-Ideal, modern 3 bedroom ranch. Walk to town, schools, YMCA. Woodward-Lincoln area. $600 per month. Call 737-2114

BIRMINGHAM - LEASE OR SALE. 935 Stanley. 3 bedrooms, 1½ baths, eat in kitchen, dining, basement. $1,000 per mo. Call owner 644-3147

BIRMINGHAM Ranch (14 Mile & Lahser). 2 bedroom, 1½ bath, family room, large finished basement, all appliances. Screen porch, bi-level deck, large private lot, 2 car garage. Great house, wonderful neighborhood. Bloomfield Hills schools. $1595. 258-5869

BIRMINGHAM SCHOOLS. Cranbrook sub. 4 bedroom quad level, 2200sq.ft. $1200/mo. plus utilities. Call 7-9:30pm. 644-1014/644-4659

BIRMINGHAM Walk to town, 3 bedrooms, fireplace, basement, attached garage, porch. Clean. $1175/mo. Call 851-4724

BIRMINGHAM - 2 bedroom ranch, appliances, central air, 2½ car garage, fenced yard. $725/mo. 646-8803

BIRMINGHAM - 2 bedrooms, full basement, newly redecorated. 807 Bennaville. $800. Available 2-1-90. 338-6047

BIRMINGHAM - 2 bedrooms, brick, new carpeting, appliances, gas heat, basement, garage. Pierce School, clean. $719/mo. After 6pm. 332-2319

BIRMINGHAM, 2 bedroom, remodeled, appliances, garage, basement, private yard. $675 plus security. Days, 845-3883 Eve. 626-9821

404 Houses For Rent

BIRMINGHAM

Great in-town location. Master bedroom with sitting room and skylight in master bath. Hardwood floors. 2 additional bedrooms, 2½ baths, library. No pets. $1600/mo. Call Kathy Wilson 644-8700

Max Broock, Inc. REALTORS

BIRMINGHAM

Charming Cape Cod with 3 bedrooms, 2 baths. Newer kitchen, porch. 1 car garage. $1200/mo. Frannie Woodruff 644-8700

Max Broock, Inc. REALTORS

BIRMINGHAM - Walk to town. Newly decorated 3 bedroom, 2 bath remodeled kitchen. Garage and basement. $950/mo. 646-0235

BIRMINGHAM - 2 bedroom, newly remodeled, vaulted ceilings, loft, spacious deck, 2 car garage. $800 mo. 645-8817 or 642-2445

BIRMINGHAM - 2 bedrooms, kitchen appliances, newly decorated, full basement, fenced yard. $700 per month. 676-1116

BIRMINGHAM 2-3 bedroom updated, bungalow near shopping. Pets allowed. $750. Ask for Sheila Morganroth. Ralph Manuel 851-6900

BIRMINGHAM - 3 bedrooms, 1 bath, new appliances, carpet, garage. $750/mo. After 5pm, 380-2610

BIRMINGHAM - 3 bedrooms, rec room, fireplace, dining room, available Feb 1. $935. 649-0678

BIRMINGHAM, 3 bedroom, 1 bath ranch. Attached garage, family room, appliances. $800 per month. 642-2187

BIRMINGHAM - 10 Wallace. 2 bedroom + bedroom loft, 2 baths, all appliances, skylight. $1100/mo. 646-2703

BLOOMFIELD HILLS - 4 bedroom ranch, 1½ baths, basement/½ bath, all appliances, no pets. Top schools. Available immediately, 1 yr. lease. $1,000/mo. 642-9430 or 334-1266

BRIGHTON - Lake house on School Lk. 3 bedrooms, carpeted, clean! Security deposit, references. $850 per month. 634-7325

BRIGHTON M-23 & I-96. Executive home, 2800 sq.ft., 4 bedrooms, 2 full & 2 half baths, 2 family rooms w/ fireplaces, attached garage. Stove, refrigerator, deck, 1 acre, beautiful. Sub Lease $1595 + security. Days, 474-5150. Eves., 478-9778

CANTON, available 2-1-90. $1100 per month, 4 bedroom, 2½ bath home in excellent family neighborhood. Call Sylvia or Diana Coldwell Banker, 459-6000

CANTON - 44665 Forest Trail, 4 bedroom Colonial, 1½ bath, country kitchen, backs to Commons. $1150 per mo. 737-8876

CLAWSON - Clean 2 bedroom with appliances. $600 a month. Security plus cleaning deposit. References. After 7pm. 548-4531

COMMERCE TWP-2218 Wixom at Glengary. 3 bedroom, deck, 2 baths. $695 plus deposit. Shown weekdays, 6-7pm.

404 Houses For Rent

BLOOMFIELD HILLS - Lone Pine Hill. An Executive's opportunity in one of the most prime areas in city of Bloomfield Hills near Cranbrook School. Open Contemporary home, 5 bedrooms, 6 baths, family room, library & 2 screened porches. One-two year lease available. Call for a private showing. $4,000/month. 626-8700

Cranbrook

Assoc. Inc. Realtors

CANTON - 1,600 sq.ft., 3 bedroom quad, 1½ baths, family room, fireplace, fenced yard. $795 per month. Call after 6pm. 658-4086

DEARBORN - Michigan/Outer Drive area. Spotless, freshly painted 3 bedroom bungalow, new kitchen, new carpet, basement. No pets. $575 per month. 525-7837

DEARBORN 3310 Southfield Rd. 3 bedroom brick ranch, full basement, no garage. References, security deposit $500, rent $500. Call 278-2119

TELEGRAPH/SCHOOLCRAFT. 2 bedroom, carpeted, fenced yard, no pets. $325 month. First, last, security. 533-3278

DETROIT NORTHWEST - Jeffries & Outer Dr. 3 bedroom $335 + $435 security. Also 2 bedroom, $285 + $385 security. 531-7158

DETROIT - Off Jefferies expressways. 2 bedroom, newly painted & carpeted. $325 mo. + security, utilities & references. 533-0597

DETROIT - Warren & Evergreen area. 4 bedrooms, dining room, kitchen with no-wax floor, basement, garage, very clean. $495. Call Dave 255-5678 or 477-8409

DETROIT, W. Outer Dr. very clean 2 bedrooms, appliances, basement, carpet, fenced yard. $350/mo. $500 security. After 6pm. 538-3925

DOWNTOWN FARMINGTON

Large, immaculate 2-Story, 3 bedroom, 2 bath, fireplace, appliances & more. $1100/mo. 476-8095

FARMINGTON - Historic 2 bedroom home in downtown Farmington. Great location. Big yard. $925/mo. Leave message. Mike 476-8073

FARMINGTON HILLS - Option to buy, 3 bedroom ranch, 1½ car garage, newly redecorated. $550 per month. 626-0711

FARMINGTON HILLS - 3 bedroom, 2½ bath colonial. Family room with fireplace, all appliances, central air, sprinklers, finished basement, carpeting, drapes, attached 2 car garage. Available now at $1450.

ROCHESTER HILLS (Livernois/Walton area) - 4 bedroom, 2½ bath colonial. Family room with fireplace, library, kitchen appliances, central air, carpet, drapes, attached 2 car garage. Available now at $1350.

TROY (Square Lake/Livernois Area) - 4 bedroom, 2½ bath colonial. Family room with fireplace, all appliances, central air, vertical blinds, carpeting, attached 2 car garage/opener. Available Feb. 16 at $1200.

GOODE REAL ESTATE 647-1898

404 Houses For Rent

FARMINGTON & OTHER AREAS

TROY - 4 bedroom colonial, 1½ baths, family room with fireplace. Attached 2 car garage, formal dining room, full basement, new carpeting. $1100/mo.

FARMINGTON, Livonia & Southfield 2 & 3 bedroom ranches starting at $700/month.

HARRIMAN REAL ESTATE 477-6960

FARMINGTON - 10 Mile/Orchard Lake. 3 bedroom basement, appliances, carpeting. $750 plus security. 474-1827 632-6525

FOR RENT - month to month. 4 bedroom, 2½ bath colonial in Troy. $800 per month. Ask for Marilyn. 651-1040

HAMBURG Southfield. 3 bedrooms, basement, kids, singles, pets okay. 273-0223

HAZEL PARK - 3 bedrooms, newly decorated interior. $500/mo. first, last & security, possible option to buy. 354-6378

LAKE FRONT FOR LEASE. Charming three bedroom on exclusive Upper Straits Lake, fireplace, sunroom. West Bloomfield Schools, immediate occupancy. $1,200/month for first six months.

WEIR MANUEL SNYDER & RANKE
500 S. Main Street, Plymouth
455-6000

LAKEFRONT

Sylvan Lake 2 bedroom contemporary. $1300. Lotus Lake 3 bedroom contemporary. $1350. Cedar Island, 3 bedroom tri-level. $1350.

D & H PROPERTIES 737-2004

LAKE ORION - Keatington Sub. Large clean 4 bedroom, 2½ bath, garage, lake privileges, short term O.K. $1200/mo. 391-2793

LIVONIA, available Feb 1, 3 bedroom, 1½ baths, all appliances, $650 a month plus security. No Pets. Call for appointment 422-9097

Livonia mall area-3 bedroom, family room, 2 baths, 2 car garage, 1550 sq. ft. Almost house & apt. combined, over ½ acre, $850. 681-0883

LIVONIA- Near Wonderland Mall. 3 bedroom ranch, 1½ bath, finished basement, fenced yard. No pets. $685 mo. plus utilities. 562-6247

LIVONIA 2 Bedroom Brick, 1½ baths, 2 car garage, appliances, air, basement. 1150 sq.ft. $850 + security. Day, 474-5150 Eve. 478-9778

LIVONIA: 3 bedroom Brick Ranch, in desirable sub. All appliances. Central air. Near schools. $850 plus security deposit. No pets! 842-1620

NORTHVILLE - Custom 1987 Neutral 2 story brick colonial. 4 bedrooms, library, family room with Fieldstone fireplace, marble 2-story foyer, decking. $2400 per month.

D & H PROPERTIES 737-4002

NORTHVILLE - Lexington Commons. 4 bedrooms, 2½ baths, large family room, fireplace, library, formal dining room, partially finished basement. $1300

D & H PROPERTIES 737-4002

NORTHVILLE TWP-4 bedroom ranch (1800 sq. ft.) Office/study room, living room with fireplace, large country kitchen, 2 car garage, on ½ acre lot. Call for application. 981-1341

NOVI - 4 bedrooms, 2 baths; basement & garage, 2500 sq. ft. Immediate occupancy. $850. 46103 Grand River Ave. Meadowmanagement 348-5400

NOVI

5 Room, 2 bedroom house, stove & refrigerator, gas & electric included. No pets. 2 Months security deposit. Available Jan. 20, 1990. $575 per month. Call Brian at 349-2500

404 Houses For Rent

FARMINGTON HILLS - 6 Mile-Halsted. 4 bedroom brick executive home, 2½ baths, appliances, central air, 2 fireplaces, 1,800 sq.ft. upper level deck, walkout under level, 2 car garage. $1395 + security. Days, 474-5160 Eves. 478-9778

FARMINGTON HILLS - 3 bedroom brick, 899 sq.ft. fenced stove, refrigerator, central air, basement, 4 blocks W. of Middlebelt off Grand River, very clean. $695 + security. Days, 474-5150

FARMINGTON/LEASE

Great location inside family sub. 3 bedroom, 2 bath, 1,800 sq.ft. brick tri-level, family room with fireplace, central air, attached garage. $1095 per mo. Ask for Pat. 471-4672

FARMINGTON & OTHER AREAS

TROY - 4 bedroom colonial, 1½ baths, family room with fireplace. Attached 2 car garage, formal dining room, full basement, new carpeting. $1100 mo.

FARMINGTON, Livonia & Southfield 2 & 3 bedroom ranches starting at $700 month.

HARRIMAN REAL ESTATE 477-6960

FARMINGTON - 10 Mile/Orchard Lake. 3 bedroom basement, appliances, carpeting. $750 plus security. 474-1827 632-6525

FOR RENT - month to month. 4 bedroom, 2½ bath colonial in Troy. $800 per month. Ask for Marilyn. 651-1040

HAMBURG Southfield. 3 bedrooms, basement, kids, singles, pets okay. 273-0223

HAZEL PARK - 3 bedrooms, newly decorated interior. $500/mo. first, last & security, possible option to buy. 354-6378

LAKE FRONT FOR LEASE. Charming three bedroom on exclusive Upper Straits Lake, fireplace, sunroom. West Bloomfield Schools, immediate occupancy. $1,200/month for first six months.

WEIR MANUEL SNYDER & RANKE
500 S. Main Street, Plymouth
455-6000

LAKEFRONT

Sylvan Lake 2 bedroom contemporary. $1300. Lotus Lake 3 bedroom contemporary. $1350. Cedar Island, 3 bedroom tri-level. $1350.

D & H PROPERTIES 737-2004

LAKE ORION - Keatington Sub. Large clean 4 bedroom, 2½ bath, garage, lake privileges, short term O.K. $1200/mo. 391-2793

LIVONIA, available Feb 1, 3 bedroom, 1½ baths, all appliances, $650 a month plus security. No Pets. Call for appointment 422-9097

Livonia mall area-3 bedroom, family room, 2 baths, 2 car garage, 1550 sq. ft. Almost house & apt. combined, over ½ acre, $850. 681-0883

LIVONIA- Near Wonderland Mall. 3 bedroom ranch, 1½ bath, finished basement, fenced yard. No pets. $685 mo. plus utilities. 562-6247

LIVONIA 2 Bedroom Brick, 1½ baths, 2 car garage, appliances, air, basement. 1150 sq.ft. $850 + security. Day, 474-5150 Eve. 478-9778

LIVONIA: 3 bedroom Brick Ranch, in desirable sub. All appliances. Central air. Near schools. $850 plus security deposit. No pets! 842-1620

NORTHVILLE - Custom 1987 Neutral 2 story brick colonial. 4 bedrooms, library, family room with Fieldstone fireplace, marble 2-story foyer, decking. $2400 per month.

D & H PROPERTIES 737-4002

NORTHVILLE - Lexington Commons. 4 bedrooms, 2½ baths, large family room, fireplace, library, formal dining room, partially finished basement. $1300

D & H PROPERTIES 737-4002

NORTHVILLE TWP-4 bedroom ranch (1800 sq. ft.) Office/study room, living room with fireplace, large country kitchen, 2 car garage, on ½ acre lot. Call for application. 981-1341

NOVI - 4 bedrooms, 2 baths; basement & garage, 2500 sq. ft. Immediate occupancy. $850. 46103 Grand River Ave. Meadowmanagement 348-5400

NOVI

5 Room, 2 bedroom house, stove & refrigerator, gas & electric included. No pets. 2 Months security deposit. Available Jan. 20, 1990. $575 per month. Call Brian at 349-2500

404 Houses For Rent

LIVONIA - 3 bedroom, 1½ baths, family room, central air, gas bbq, fenced yard, desireable sub. Security deposit, references. $830 month. After 6pm 477-6184

LIVONIA 6 Mile-Farmington Rd. area. 4 bedroom home, full basement. $675 month. Call after 6pm. 517-546-4104

NORTH ROYAL OAK. Clean 3 bedroom, garage, basement, family room. Nicely Located. $800/MO. Call 540-2670

NORTHVILLE - 2 bedroom lower flat. $495/Mo. Excellent older home. Walk to downtown. 347-6565

OAK PARK - Attractive 3 bedroom, newly decorated, garage, utility room, fenced yard. Pets ok. $610. 626-4337 or 354-1434

OAK PARK - Small 2 bedroom homes, private enclosed porch, basement, small kitchen, fenced yard, 1½ car garage. Ready to move-in. $ of 666 E. of Coolidge. $490/mo. + deposit of same. 540-8003 647-3466

OAK PARK 3 bedroom, carpeted, air, appliances, references & security, basement. $700 per month. 547-1937 or 932-3147

OAK PARK 3 bedroom, central air, newly decorated, new carpeting, working couple. $1200 to move in, $600 per month. 399-3568

OLD REDFORD 3 bedrooms, no pets. $225 + security deposit. 18931 Trinity Evens. 846-1647

ORCHARD LAKE, 2 bedroom home on Upper Straits Lake. $800 per month. Daytime 827-3350. After 6pm. 681-4751

ORION TWP - Lake front, Oakland County, Elkhorn Lake. Extra large lot w/ dock on Peninsula. Updated 3 bedroom, 1.5 baths, fireplace, appliances, finished basement, 2 car attached garage. Available Feb. 1st, close to I-75, schools, shopping. $1100 + deposit. 543-7110

PLEASANT RIDGE-Small 2 bedroom. $480 per mo. plus first and last. 667-3686

PLYMOUTH - Beautiful country house on 10 acres, 3 bedrooms, garage, basement. Immediate occupancy. Call 425-0140

PLYMOUTH - cute 1 bedroom, appliances, treed lot, walking distance to town, full basement, security. $650 monthly. 455-7768 or 231-3155

PLYMOUTH - Downtown, 2 bedroom, aluminum sided, stove, refrigerator, washer/dryer included. $600 per mo., 1½ month security deposit. 1 year lease. Call Darlene at work 453-6800 or home 420-0440

PLYMOUTH!! Exceptionally well cared-for Colonial in a wonderful family-oriented residential neighborhood. 4 bedrooms, 2½ baths, family room with fireplace, 1st floor laundry, etc. All the desired features. $1,500 a month. Ask for Robert Bake only.

ROBERT BAKE Realtors 453-8200

PLYMOUTH-Lovely home in nice neighborhood close to town. Large living room, dining room, family room, 2 bedroom, 2 baths, 2 fireplaces. All built-ins in kitchen. Large finished room in basement, 4 bedroom and study. Immaculate, beautifully decorated and furnished. Central air, 2 + car garage, and lots more. $1400/mo. 453-3673

PLYMOUTH - Near downtown, 3 bedrooms, basement, appliances, new carpeting & paint, garage. No pets. $800 + deposit. 453-2835

REDFORD - Cozy 2 bedroom brick bungalow w/fireplace, 2 car garage. 19360 Wakenden, 7 & Beech. Daly. Showing Sunday, 1-2:1, 11am-2pm.

ROCHESTER - Clean 3 bedrooms, 1½ baths, finished basement, attached garage. Close to cider mill. $800 monthly. No pets. No smokers. Call Monica 476-7008

Century 21 HOME CENTER

ROCHESTER HILLS-3 bedroom Ranch, 1 bath, family room, 2 car garage, large fenced yard. Near school, park & beach. Available Feb 15. $675/mo. + security. 528-2138

404 Houses For Rent

REDFORD TWP. home information center has a free rental housing bulletin board.

Call 937-2171

REDFORD TWP-7 Mile/Beech area. 2 bedroom, living, dining, kitchen and garage. No pets. $440/mo. plus security. 348-1570

REDFORD TWP - 7 Mile & Inkster. 4 bedroom, 1½ bath, fireplace, garage, newly renovated. $695/mo. plus 1½ months security. 856-3891

REDFORD - 18542 Ingersol Hwy. 3 bedroom brick bungalow, totally remodeled, 1½ car garage, great neighborhood. Redford schools. $750/mo. Available Feb. 1, 1990. Days 352-3388 After 5pm 533-4560

RENT WITH OPTION TO BUY

3 bedroom, living room, kitchen & 2 baths, finished basement, fireplace & extra lot. 283-5332

ROCHESTER HILLS Brick 1825 sq. feet, 1½ bath, 3 bedrooms, Paved road. 375-0858

ROCHESTER HILLS

3 bedroom brick ranch, attached garage, all appliances, central air. $1050 per mo. 652-3404

ROCHESTER-Ranch home with 3 bedrooms, 1½ baths, central air and finished basement, 1 car garage, fenced yard, excellent condition. $975/mo. Call before 5pm 979-4400. After 6pm 652-3108

ROCHESTER. Short term rent, 3 bedroom, total new interior, new 2½ oversize garage, negotiable. 546-8026

N. ROYAL OAK - Small 3 bedroom ranch, 1 car detached. No basement. Fenced treed lot. Fresh interior, all appliances. Minimum 18 mo. lease. $685 plus security deposit. Good references. No big dogs. Evenings 646-6672

ROYAL OAK- Clean 3 bedroom, no basement, fenced yard & garage, no pets. $675 mo. References & security, 1 yr. lease. 588-6597

ROYAL OAK - Close to downtown, 1 bedroom, with great room, cathedral ceiling, central air. Nice neighborhood. $625 mo. 545-1811

ROYAL OAK, 175 1696, 2 bedroom, modern interior, appliances, private fenced yard. No pets. February 1, $595 plus utilities. 548-0662

ROYAL OAK, 4 bedroom house, Walk to Beaumont. Full basement. Great location, perfect for family. 647-2623 335-2639

ROYAL OAK

2 bedroom Ranch, 1½ car garage, large kitchen & living room. New paint & carpeting, circular drive. 4415 W. 14 Mile Rd. $595/mo. + utilities & security. 644-3262

ROYAL OAK - 3 bedrooms, 1 bath, 1 car garage, central air. $650/mo. 642-1620

ROYAL OAK-3 bedroom, dishwasher and appliances, carpeting. No pets. $580/mo. Call after 5pm. 398-0980

SOUTHFIELD- Large 2 bedroom, 1 bath, 1 acre, country setting, 1 car garage, including water, pets N/W & Franklin. $650. 354-2384

SOUTHFIELD-Midway & Evergreen, 5 room house, carpeted, newly decorated, appliances, 2 car garage. $575 + security. 557-4678

SOUTHFIELD - nice & clean 3 bedroom ranch, garage, N. of 8 Mile, E. of Inkster. $600/mo. 553-8138

SOUTHFIELD - Prime location - Civic Center Dr./Northwestern Hwy. 3 bedroom ranch, fireplace, full basement, 2 car garage. $995. 289-1574

SOUTHFIELD - 2 bedroom brick ranch. Freshly painted garage and fenced yard. Available immediately. $580 a month + security. 478-0213

SOUTH LYON - 2300 sq. ft. newer walk-out ranch, 3 full baths, family room, fireplace, sauna, wet bar, 4 bedrooms, lake privilege. $1200/mo. D & H PROPERTIES 737-4002

SYLVAN LAKE - Clean, cute 3 bedroom, lake privileges. Stove/refrigerator. Available Feb. 15. References. Days 644-3011 Eves 681-3203

TAYLOR, 4 Bedroom, newly decorated. New carpet. No pets. $550 + security. 729-5645

TROY- Older home 4 bedroom, 1½ bath, large kitchen, living & dining room. Quite clean. $800 per mo. Call 641-8730

TROY RANCH - 875 E. Maple, 3 bedroom, family room, living room, attached garage. $600/mo. Call Mon-Fri, 9am-4pm. 540-0193

TROY-18/Coolidge, 4 bedrooms, 2½ bath colonial. Short term lease available. $1150/mo. 362-4009

TROY - 2 bedrooms, newly decorated, stove, refrigerator and carpeted. $450 plus security. N. of 16 Mi., just off Rochester Rd. 548-2377

TROY - 3 bedroom, modern kitchen, all appliances, fireplace, two car attached garage. $800 month plus deposit. 524-1267

TROY - 3 bedroom brick ranch, 2 car attached garage, 1½ baths, appliances, basement, air. $900. No pets. 879-7099

TROY - 675 East Maple (Near Rochester) 2 bedroom, living room, dining room, kitchen. Needs handyman who wants a great deal on rent in exchange for renting house as is. $300 month. Call Mon. - Fri. for further information. 540-0193

WALLED LAKE - Lakefront, 2 bedroom cottage, stove & refrigerator, drapes. $600 plus utilities. 669-4926

WALLED LAKE - 2 bedroom, washer/dryer, nicely decorated, lake access, paved street, city water & sewer. $575/mo. No pets. 624-0418

WATERFORD-All sports lakefront. Close to M59 and I75. 3 bedroom, 2½ bath. Negotiable 1 yr. lease. March 1st. $1450. 623-1556

WAYNE- Nice brick home, 3 bedrooms, no pets. $600 per month + deposit + 1st & last months rent. Call after 6pm. 722-6779

WAYNE - 2 bedroom, garage, very clean. $495 plus security. No pets. Call Vick, 728-8210

WESTLAND-Clean, 3 bedroom home on quiet street. Newly redecorated. All appliances, easy attic storage. $600 plus security. 397-9792

WESTLAND - Livonia schools, 3 bedroom brick ranch, 2 baths, finished basement, garage. $750/mo. plus security. 425-9225

WESTLAND (Merriman-Dorsey) Attractive 2 bedroom duplex, unfurnished. Immediate occupancy. $415 mo. Call 4pm-8pm. 274-6202

WESTLAND - 3 bedroom, basement, 1½ baths, appliances, garage. 33115 Melton, Cherry Hill/Venoy area. $560/mo. After 3pm. 421-0583

YPSILANTI - spacious 2 bedroom. Van Buren School District. Fenced yard. $550 month. Call Lyle 461-8075

WE'LL HELP YOU DECIDE



The quickest & easiest way to find an apartment. It's complete with maps, rates, pictures, descriptions & much more.

Pick up your free copy at Kroger, 7-Eleven, and Perry Drug Stores

or call 313-355-5326 Weekdays

DEARBORN HEIGHTS

Newly Remodeled

1 & 2 bedroom apartments

From $495

RIVER OAKS APARTMENTS

271-4649

Hours: Mon.-Fri. 9-5; Sat. 10-3

EQUAL HOUSING OPPORTUNITY

FRANKLIN SQUARE APARTMENTS

UNBELIEVABLE!

A quaint & quiet apartment community in Livonia, close to great shopping, restaurants, I-96 access & Metro Airport.

Reduced Security Deposit!

Attractive 1 and 2 Bedroom Apartments

from $500

HEAT AND VERTICAL BLINDS INCLUDED

Located on 5 Mile Rd. Just East of Middlebelt in Livonia.

OPEN 7 DAYS

427-6970

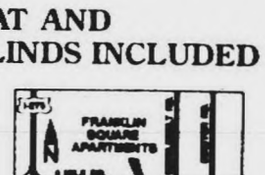

Fairmont Park

In Farmington Hills



NORTHRIDGE

Prestigious Northville

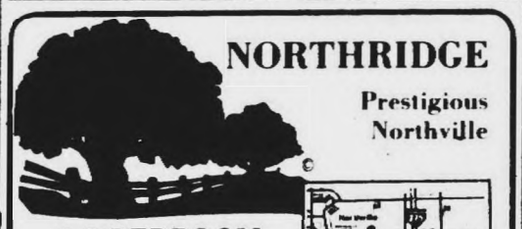

1-2 BEDROOM from $495

- Verticals • Eat-in Kitchen
- Walk-in Closets • Carport
- Washer/Dryer Available

Handicapped units available

Open Daily 9-5 Saturdays 10-4

One Mile W. of I-275 off 7 Mile, Northville

348-9616

DIAMOND FOREST APARTMENTS

Diamond Forest

From $625 and up

One Month Free Rent

- Complete Kitchens with microwave.
- Utility room with washer/dryer.
- Furnished Executive Rentals
- Private entrances.
- Nature jogging trail.
- Swimming Pool with spa & tennis courts.
- Handicap Units

Between Grand River & 9 Mile on Halstead

Farmington Hills 471-4848

Mon. thru Sat. 10-5 • Sun. 12-5

Close To All The Things You Do

Come home to Northwood and enjoy our convenient location and many extras

NORTHWOOD

ROYAL OAK
WOODWARD NORTH OF 11 MILE

1 & 2 Bedroom Apartments

- FREE HEAT, WATER & BASIC CABLE
- Swimming Pool • Air Conditioning
- Appliances • Carpeting • Laundry & Storage Facilities • Carports

Office Hours: Daily 8:30-5:00

541-3332

First Month's Rent FREE!

COACH HOUSE APARTMENTS

Attractive 1 & 2 Bedroom Apartments & 2 Bedroom Townhouses Available

from $505

HEAT INCLUDED with Vertical Blinds

FEATURING

- Clubhouse
- Sauna
- Air Conditioning
- 2 Swimming Pools

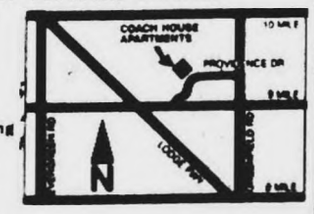

23600 Lamplighter Lane on Providence Drive just North of W. Nine Mile Rd. in Southfield (one block West of Greenfield Rd.)

Model On Display 7 Days

557-0810

*1 Year Leases - New Residents - Select Units Only

• Plymouth •

HILLCREST CLUB

FREE HEAT

One Bedroom Special

200 Moves You In

Limited Time Only!

- Quiet Park Setting
- Spacious Suites
- Outdoor Pool
- Air Conditioning
- Immaculate Grounds & Buildings

12350 Risman

453-7144

Daily 9-6 Sat. 10-1

OTHER TIMES BY APPOINTMENT

Parkway

A peaceful, friendly community

Spacious 1 & 2 Bedroom Suites

FREE HEAT

***1st Month Rent $19.90**

Patrolled security, cable TV available, 24 hour maintenance, laundry and storage, vertical blinds, air conditioning, ceiling fans, package receiving, 2 swimming pools, small pets welcome. Walk to shopping. Adjacent to golf, tennis, indoor ice skating, and bike trails. *thru 1-31-90

Come join our family!

357-2503

Corner of Beach and Shiawassee
1 Blk. N. of 8 Mile in Southfield

ENJOY THE BEST FOR YOU!

To Ring in the New Year

The Woods of Westland, a **brand new senior citizen** apartment community, is now available for occupancy. Move into your new apartment home in time to enjoy the new year.

Optional Meal Program • Community Areas • Emergency Call System • Naturally Wooded Site • Activities • Solarium • Landscaped Courtyard • On-Site Management • Mini-Models Available • 1 & 2 Bedroom Floor Plans from $550/month (heat inc.)

THE WOODS OF WESTLAND

Come home to The Woods of Westland!

Model Hours: Mon.-Sat. 10-4 Sun. 12-4

313-454-9838

Conveniently located on Ivy Road between Hix Road and I-275 in Westland

406 Houses For Rent

WESTLAND
3 bedroom duplex. Full basement, private drive, updated kitchen and bathroom. Convenient residential area. $600/month
Call 721-8111

WESTLAND
2 bedroom duplex. Private drive, full basement, new kitchen and appliances. Quiet residential setting. $595/month.
Call 721-8111

WESTLAND - 3 bedroom, brick ranch, appliances. Livonia schools. $695. Available now! 7462 Harrison, N. of Warren, E. of Middlebelt, off Ludlow. Showing Sat. 2-3pm.
SCHUTTER & ASSOC 348-5100

W. BLOOMFIELD, S. of Walnut Lake/W. of Farmington. Well maintained 4 bedroom colonial for immediate occupancy. Fireplace in family room and master bedroom suite. 2nd floor laundry, finished rec. room and more. Minimum 1 yr. lease $1400 a month.
Ask for Mimi Miller
681-4400 or 681-3388
CHAMBERLAIN REALTORS

405 Property Management

ABLE PROPERTIES specializing in single family leasing and management, over 20 yrs. experience. Call about our rates, etc. 644-3232

ABSENTEE OWNER
We personalize our service to meet your leasing & management needs
- Broker Bonded
- Specializing in corporate transferees
- Before making a decision call us!

D & H
Income Property Mgmt.
Farmington Hills 737-4002

LEAVING TOWN
Don't Want To Sell?
Check our complete rental/property management service recommended by many major corporations. Over 25 years experience, reasonable rates.

GOODE
REAL ESTATE
A Goode Listing Is A Good Buy!
1411 N. Woodward 647-1898

406 Furnished Houses For Rent

BIRMINGHAM A Rare Find in-town 3 bedroom, living room with fireplace, dining room, kitchen with eating area, 1½ bath, full basement, garage, appliances. Available now $1,200./mo includes utilities. Security required 647-8635

ROCHESTER HILLS - Month to month 2200 sq ft ranch 3/4 bedrooms, 2 full, 2 half baths, fireplace, wet bar, finished basement. 2 car attached garage. $1000/mo.
D & H PROPERTIES 737-4002

409 Duplexes For Rent

BIRMINGHAM - beautiful 2 bedroom all newly decorated, new appliances, drapes, fireplace, carpeting, air, garage, 1½ baths, 3 blks. to Downtown, see to appreciate, $700 a month, vacant. Call, 646-7287

BIRMINGHAM
Charming upper flat in downtown Birmingham duplex. 2 bedrooms, 1 bath. 1 car garage. No pets. $800 mo., Call:
Kathy Wilson
644-6700
Max Broock, Inc., REALTORS

BIRMINGHAM-Deluxe 2 bedroom, 1½ bath, appliances, family room, dining room, rec room, garage. Small pet? $790 647-3835

BIRMINGHAM In-town 1776 Haynes. New paint, clean as a whistle. 2 bedrooms, full basement, central air. $795/mo Available now 977-2812 644-1576

BIRMINGHAM - Lower 2 bedroom, dining room, appliances, hardwood floors, fireplace. No pets. $735 + utilities 644-1689

BIRMINGHAM - 2 bedroom downtown, appliances furnished, garage, $700 per month. 334-6418

CANTON, spacious 3 bedroom, 1½ bath, large kitchen, full basement, immediate occupancy, private deck, central air, no pets, $800 + 1½ month security deposit 981-4710

CANTON - 3 bedroom, full basement, good heating/air conditioning system. Excellent location. $720/mo., security deposit 553-8224

DETROIT-EVERGREEN/WARREN area. Beautiful 2 bedroom duplex, appliances, garage. No pets. $450 + security 689-0535

GARDEN CITY 3 bedrooms, 1½ baths, central air, full basement, newer unit, $700 per month. Raftary Real Estate 565-8900

LIVONIA: 19310 Farmington Rd., near 7 Mile. Large 3 bedroom, 2 story Duplex. Appliances, newly painted & carpeted in earthtone colors. Bedrooms upstairs. Available immediately $575 /mo. No pets.
Agent, 478-7640

LIVONIA - 2 bedroom, kitchen appliances, 2 car garage, neutral decor, carpeted. Plymouth/Farmington Rd area. No pets. $550 + utilities, immediate occupancy. 477-4142

NORTHVILLE-2 bedroom ranch style. Clean, quiet, residential area. $440 per mo. plus utilities and security. No pets 459-0854

NORWAYNE 2 & 3 bedrooms, remodeled utility room, large yard. New carpeting, freshly painted. Nice location. From $399/mo 278-0282

PLYMOUTH 2 bedroom, 1½ bath, carpeting, air, kitchen appliances, basement. No pets. $625 plus security. After 6pm 591-0998

PLYMOUTH 1 BEDROOM, appliances. Newly decorated! Nice area. $460 mo + security. No Pets. Call 421-6736

WESTLAND-3 bedroom, Norwayne duplex. Stove & refrigerator. Close to schools. Clean. $425 per mo. + 1½ mo. security 729-3574

WESTLAND - 3 bedrooms, 1½ baths, own driveway, big yard. No pets. $475 + security. Call between 9am-3pm 729-3549

WESTLAND 3 bedroom duplex, thermo pane windows, ceramic tile bath, carpeted. $450 per MO plus deposit 425-3026

410 Flats

PLYMOUTH - 2 bedroom, 1½ bath, basement, garage, porch & deck. Excellent location. 2 blks from downtown. $750 mo + deposit. No pets. Call Nick at Schweitzer Real Estate 349-1515 or 349-5397

BIRMINGHAM, old area, in town, lower 2 bedroom, dining room, all blinds, appliances, basement, garage. $470 Pets, $720. 646-6713

FARMINGTON HILLS Spacious 2 bedroom lower unit. Large kitchen, new carpet. Quiet street. Large yard. $615 per month. 626-2686

GARDEN CITY
2 bedroom upper, newly decorated, heat included, no pets. $460 plus security. 422-6838

PALMER PARK 7 mile & Woodward. Beautiful 6 room upper flat. $400 month plus utilities & security deposit. References. 646-2784

VACANT - 7248 VAUGHAN
OPEN SUN 12-3
4 room upper. $360 includes water, basement, appliances 272-2545

WAYNE large, clean, 2 bedroom flat, basement, yard, no pets. $425 month plus utilities. $450 security. 326-0634

412 Townhouses-Condos For Rent

AUBURN HILLS Adams/South Blvd. 3 large bedrooms, dining room central air, deck, appliances. $585. 651-3338

AUBURN HILLS
FARMINGTON HILLS
SOUTHFIELD
2 & 3 bedroom townhouses & ranches, full amenities
KAFTAN ENTERPRISES
352-3800

BIRMINGHAM CONDO
Move right in to this recently updated 1 bedroom unit. Nice courtyard view. No pets. $650 mo. Call
Kathy Wilson
644-6700
Max Broock, Inc., REALTORS

BIRMINGHAM, near town. Beautiful 1 bedroom condo. $575 /mo. Includes heat, water, air, carport, appliances. Immediate occupancy. 642-1620. After 6pm, 855-9655

BIRMINGHAM
Newly remodeled 2 bedroom townhouse, private entrances, fireplace, central air, patio, great location. 1 mo. free rent to new residents for limited time. Please call 644-1300

BIRMINGHAM'S BEST GETS BETTER
NEWLY DECORATED
2 or 3 Bedroom Apts. & Townhomes
(with Full Basement)
From $700 Month
Immediate Occupancy
$600 off 1st month rent
Leasing Hours from 9am-5pm Daily
Sat. 12noon-3pm or call
646-1188

BIRMINGHAM-1 bedroom condo, new appliances. $600 per mo. includes heat & water. Pool. Close to downtown Birmingham. 569-2005

BIRMINGHAM - 2 bedroom, 1½ bath, dinette, large living room. New cabinets, dishwasher, 1st floor unit, new central air. Basement storage. Separate utilities. Asking $700 Call 435-6136

BIRMINGHAM, 2 bedroom townhouse, full basement, patio, 2 car garage w/door opener, excellent condition, near shopping, tennis, downtown, $850 per month. Call, 626-7247 or 641-4764

BLOOMFIELD Hills condo, 1 very large bedroom, newly decorated & carpeted, utilities included, $550/mo., immediate occupancy 643-9079

CANTON - 1 bedroom condo all appliances, new carpet, fresh paint $425 per month. Off Sheldon near Warren Rd 665-4044

CLAWSON
CLOISTERS
14 Mile & Crooks Area
2 bedroom townhouse, 1½ baths, fully equipped kitchen, full basement, carport, central air, private patio with fenced-in backyard. Heat included. $695 EHO

BENEICKE & KRUE
642-8686

DRAYTON PLAINES-Adams Landing. Lakefront 2 bedroom, 2 baths with whirlpool. All appliances, boat dock. Lease. 681-6822, 549-3028

FARMINGTON-Brookdale Condos. 1 bedroom, indoor pool, clubhouse. All major appliances. $465/mo. includes heat. 553-0034

FARMINGTON HILLS - 2 bedroom ranch with full basement. All appliances new. $985/mo. Ask for Ray Lee at: The Michigan Group, Realtors. 591-9200

FARMINGTON HILLS - 12th Estates. 1 bedroom, all kitchen appliances, $510 per month
464-7906 or 956-5131

FARMINGTON HILLS luxury Woodcreek condo. Second floor, 2 bedrooms, 2 full baths, garage, pool & balcony. $740 heat included. Will consider option to purchase. 353-4555

FARMINGTON HILLS - 12 Mile & Orchard Lake area. Echo Valley, 3 bedrooms, 2 baths, formal dining room, complete kitchen, immediate occupancy, 3 car covered parking, asking $950. Bruce Lloyd - Meadowmanagement, 348-5400

FARMINGTON HILLS - 12 Mile, Orchard Lake, Farmington Sq. 1 bedroom condo, 780 sq. ft. $475. Excellent condition 737-8876

FARMINGTON HILLS- Large 1 bedroom on top floor, nicely decorated, lots of storage. Laundry in unit. Carport $500/mo + utilities 851-0334

LIVONIA Middlebelt near 6 Mile. 2 bedroom, 2 bath, carport. 1st floor. $695 mo includes heat. Call after 6pm 531-9105

NORTHVILLE- Country Place. 1 bedroom, 1 bath, garage, deck, laundry, air, pool, clubhouse, no pets. $625 mo. 685-0135

NORTHVILLE - full furnished 2 bedroom. Available now through May 1. Heat included. $750/MO Call 427-7334

NORTHVILLE 2 bedroom, 1½ bath, family & living room, heat, all appliances. $795 347-1763

NOVI
Twelve Oaks Townhouses
½ MONTH FREE RENT
2 & 3 bedroom townhouses. Basements, washer & dryer hook-ups, fully equipped kitchens, mini blinds & carport & Novi Schools. On Haggerty, S. of 10 Mile. $695/mo. Open Daily 1-5, closed Thurs. & Sun
471-7470

PLYMOUTH-2 bedroom, lower level with washer & dryer. $750 per mo. plus utilities 344-1334

412 Townhouses-Condos For Rent

LIVONIA - 2 bedroom condo, Middlebelt/Plymouth Rd. area. Central air, basement. $575 per month. Call after 6PM 477-6633

NORTHVILLE-2 bedrooms, kitchen, living room, dining room, central air. $600/mo. plus security. Available Feb. 1. 8am-5pm. 425-3180

PLYMOUTH CONDO Immediate occupancy, air, 2 bedrooms, appliances, laundry area, private patio, storage. Clean. $600 mo. 889-2137

PLYMOUTH in city. 2 bedrooms, appliances, central air, skylights, carport, private entrance. $725/mo. No smoking or pets. 453-6858

PLYMOUTH-1 bedroom, newly decorated, appliances, patio, full basement, ample parking. $450/mo heat included. Adults only 427-6658

REDFORD Beautifully decorated 2 bedroom, new carpeting & window treatments, carport, patio, pool. $525 includes heat & maintenance. Call Mary M 855-2000

ROCHESTER Condo/townhouse redecorated, choice side/view. 2 bedroom, 1½ bath, basement, air, carport, appliances. $680. 652-6524

ROCHESTER HILLS 2 bedroom Townhouse, 1½ bath, dining, living rooms, fireplace, attached garage, courtyard. $975 879-5829

ROCHESTER HILLS CONDO-1 bedroom, 1½ baths, appliances, laundry room, washer/dryer, carport, pool, tennis. $575/mo. Eves 651-5844

ROCHESTER HILLS large 1 bedroom condo, tennis courts, pool, includes heat & water, carport. $600/mo + security. 646-7547 370-0620

Rochester In Town 2 Bedroom, 1½ bath, dining room, basement storage, appliances, carport. $550 plus security deposit. No pets. 652-9340

ROCHESTER/SHELBY lovely 2 bedrooms with utility room, lake balcony, no lease, immediate occupancy. $575 month. 656-5182 or 656-4959

SOUTHFIELD & AUBURN HILLS 1 & 2 bedroom apartments. Completely furnished. Short term lease available 739-7743

SOUTHFIELD
Brand new 2 bedroom, 2½ bath townhouse. Cathedral ceiling, fireplace. $875/month
Ralph Manuel Realtors
Rental Showcase 645-2030

SOUTHFIELD, Custom decorated 2 bedroom, 2 bath, ceiling fan, dishwasher, window treatments, modern lighting, wallpaper in baths & kitchen, much more. $675. Call weekdays 9am-5pm 353-5750

SOUTHFIELD TOWNHOUSE
Northwestern/12 Mile Rd. Area. 3 bedrooms, 1½ baths, family room & basement/laundry, central air, pool and patio, newly decorated. Available immediately. $740/MO plus 1 MO security. For more information call (Days) 357-3550
(Eves.) 356-3332

SOUTH LYON, new condominium, 2 bedrooms, 2 full baths, laundry room, all kitchen appliances. $725 month. 885-6705

TROY - near Long Lake & Coolidge. 2 bedroom, 1½ bath. $800 month. Call evenings 553-7759

TROY-Northfield Hills. 3 story townhouse. 2 bedrooms, 1½ baths. Immediate occupancy. $850/mo, includes heat & water. Call after 6pm. 649-6538

TROY sublet 3 bedroom unfurnished townhouse. Square Lake & Rochester Rd. $675. Pets & children OK. Available Feb 1. Call 879-5824

TROY 16 & I-75 Executive townhouse, neutral decor, 2 bedrooms, 1½ baths, dining room, breakfast nook, fireplace, recreation room, all appliances, central air, cable ready, pool. No pets. Heat/ water included. $1,150/MO 258-6307

TROY-16 Mile/I-75. Spacious 2 bedrooms, 1½ baths, air, carport, basement. W/heat $825/mo. Days, 644-4136, eves. 779-9346

TROY - 3 bedrooms, 2½ baths, all appliances including washer & dryer. Fireplace & patio. $950/mo. Call Ian 643-7415

TROY - 3 bedroom, 2½ bath, appliances, basement, deck, garage. $775/MO, plus utilities and security deposit. After 6pm 689-8494

UNION LAKE/WATERFORD-2 bedroom, 2 bath, contemporary condo with dining room, country kitchen and dinette, wood or gas fireplace, attached garage with opener. Washer and dryer hookup, air conditioning and gas heat. Starting at $550 per month. Call Mon.-Fri. 9:30-5:30. 356-2621

UNION LAKE/W. BLOOMFIELD
BRIARWOOD TOWNHOUSES
Spacious - Private
2 & 3 bedrooms
Attached garages & fireplaces available. Full basements.
From $665
Cooley Lake Rd. W. of Hiller
363-7545

WATERFORD, large 1 bedroom condo, ranch style, all appliances included. $385 month, utilities not included. Call evenings. 681-1852

WEST BLOOMFIELD Beautiful 2 bedroom condominium. Fireplace, skylight, wooded setting, etc. $950. Leave message. Mike 476-8073

WESTLAND-2 bedroom, 1½ bath condo, air, dishwasher. Pool, tennis, close to Westland Mall. $750/mo negotiable. Broker 353-1700

414 Southern Rentals

CACUN CONDO-Private 5 star club. 2 floors, kitchen, daily maid service. Sleeps maximum 6. March 10-17. $1200 540-2015

CLEARWATER 2 bedroom, gulf front luxury condo. All amenities. Pool, tennis, beach. Monthly rentals available $1800 month 882-2703

DISNEY/EPCOT - Luxury 2 and 3 bedroom, 2 bath condo, washer, dryer, microwave, pool, jacuzzi, tennis courts. $495 and $525 Week. Days, 474-5150 Eves 478-9778

DISNEY/ORLANDO CONDO. 2 bedroom, 2 bath, pool, spa, ideal for newlyweds, families & couples. $450 week. 545-2114 628-5994

MARCO ISLAND-Rent directly from owner. South Seas T-3. Beautifully decorated, end unit, overlooking gulf. 2 bedrooms, 2 baths, pool, tennis. January-April 10 weekly or monthly 644-4029

ORLANDO/DISNEY
Luxurious 3 bedroom 2 bath detached condo, furnished including washer, dryer, microwave and complimentary phone. Pool & tennis court only steps from front door. Special weekly/monthly summer rates. Call Ron 347-3050 420-0439

414 Southern Rentals

DISNEY/ORLANDO. Fully furnished 2 bedroom, 2 bath vacation Condo. 3 pools, jacuzzi, golf, tennis. Weekly/monthly 466-8426 or 981-5180

FLORIDA-Ormond Beach. Luxury ocean front condo. 2 bedrooms, 2½ baths, completely furnished. 2 weeks $600. Eves. 681-3444

FRIPP ISLAND, S. Carolina, ocean front villa. 2 bedroom, 2½ bath, golf course at back door, pool, tennis. Carol 421-7046

HUTCHINSON ISLAND, FLA. Oceanfront 2 bedroom, 2 bath condo, fully furnished. Pool, tennis, 3 weeks, Mar. 10 - Apr. 8 851-6689

NAPLES, FLORIDA-Foxfire Golf Course Community. 2 bedrooms, 2 baths, microwave, washer & dryer, dishwasher, golf, tennis, heated pools, jacuzzi. Fully furnished. Call collect 203-248-2523

ORLANDO/DISNEY 2 bedroom, 2 bath condo, pool, tennis. Special price February open 939-4533

PHOENIX Garden Apartment. 2 bedroom, 2 bath, pool, exercise. Central & Camelback. March, April & May. Monthly, weekly 574-1330

SANIBEL ISLAND Beautiful 2 bedroom, 2 bath condos on Gulf. All amenities including pool and tennis. Weekly 332-2777

SANIBEL ISLAND, FLA. week of March 23 - 30. Beautiful 2 bedroom, 2 bath condo, right on the Gulf. 2 tennis courts, large swimming pool, hot tub, whirlpool bath in large master bedroom suite. $1500 a week 644-1692

SARASOTA Lido Beach. 1 bedroom, apartment available ½ block to beach. Jan 24 to Feb. 14, March 15 to May 1 540-6771

415 Vacation Rentals

BOYNE Bed & Breakfast
Duley's State Street Inn
Fireplace, cable, gourmet meals
Year around 1-616-582-7855

BOYNE/CHARLEVOIX Lakefront condo. Sleeps 2-12. Jacuzzi, fireplace. Winter & Summer available. 855-3300 363-3885

BOYNE CITY CONDO
2 bedroom, 2 bath, 5 minutes from Boyne Mountain. 30 minutes from Highlands/Nubs 464-2809

BOYNE CITY, 2 bedroom, 2 bath lakefront condo, sleeps 6, fully equipped. $295 weekend, additional nights $50 647-8157

BOYNE Country, 3 bedrooms, 2½ baths, ranch home, on Walloon Lake, 4 miles S. of Petoskey. Weekends, weeks, days. Days, 575-3746 Eves. 642-5731

BOYNE HIGHLANDS Luxury chalet 4 bedrooms, 3 full baths, sleeps 10. Heated garage. Week or weekends 541-0622

BOYNE HIGHLANDS Nubs Nob Condo sleeps 6. Rent from Owner & Save. All amenities 939-8538

BOYNE/NUBS NOB AREA
1 to 4 bedroom condo and chalet rentals priced between $195-$395 per weekend. Holiday Accommodations 1-616-348-2765

BOYNE-PETOSKEY Ski chalet, 4 bedrooms, 2½ bath, completely furnished. Call after 6pm. 932-0929

BOYNE PETOSKEY - located directly on pine covered shores of Little Traverse Bay. 3 bedroom, 2 bath, very private vacation home features fireplace, dishwasher & microwave. Sleeps 9. $225 Weekend. 855-5870

CANCUN MEXICO-2 bedroom luxury villa in the Royal Carribbean. For week of March 3. Completely furnished for 6. $1200 781-4732

CRYSTAL MOUNTAIN Ski area. Resort Home. Complete w/linens, TV, VCR. 3 bedrooms, 2 baths, sleeps 8. Dates still available 645-2320

GLEN ARBOR-2 bedroom, 2 bath luxury condo on Lake Michigan at the Homestead Resort. Skiers delight in winter or reserve now for summer 629-8495

HALE Family get away weekend in the north woods. 5 bedroom cottage, indoor pool, wooded area. 517-345-0711, 517-873-3501

HARBOR SPRINGS
Plan your ski weekend this winter at BIRCHWOOD FARMS GOLF & COUNTRY CLUB.
Located only 9 miles from Boyne Highlands & Nubs Nob. Enjoy fireside dining in our private clubhouse, as well as, miles of groomed cross country ski trails. Our rental homes are fully equipped for your comfort. For reservations or a free brochure call
BIRCHWOOD REALTY
(800) 433-8787 or
(616) 526-2156

HARBOR SPRINGS Ski vacation in charming condo downtown. New condo has view, Jacuzzi, fireplace, sleeps 6. Call 313-644-0403

HARBOR SPRINGS PETOSKEY 2 bedroom, 2 bath condo with fireplace & garage. Indoor pool with sauna & jacuzzi 661-4377

HARBOR SPRINGS 3 bedroom condo near Boyne Highlands and Nubs Nob. Linens & cleaning provided, many amenities 681-2799

HARBOR SPRINGS area, Croft Village overlooking Lake Michigan. 3 bedroom home start June 1, $1500 monthly. After 6 616-526-5040

HARBOR SPRINGS DOWNTOWN
Lots of charm!! Fireplace, sleeps 6 $200/weekend $350/week
Call 644-4388

HARBOR SPRINGS Cozy Condo sleeps 8, 2½ baths, fireplace, near slopes. Many extras. Dates available 886-8924 or 882-9069

HARBOR SPRINGS Harbor Cove Luxury condos, sleeps 8. 3 mi. from ski area, indoor pool. Sylvain Management 1-800-678-1036

HARBOR SPRINGS 3 bedroom chalet overlooks Boyne Highlands, newly decorated, fireplace, fully equipped, TV/VCR & backyard cross country skiing 647-8056

HARBOR SPRINGS CHALET
ski nubs or highlands. 4 bedrooms plus loft. Totally updated. 644-0301

HARBOR SPRINGS-Hideaway Valley. 3+ bedrooms, 2½ baths, minutes from Nubs Nob & Boyne Highlands. Available now. 535-6105

HARBOR SPRINGS
Beautiful home, sleeps 10. Near Boyne Highlands & Nubs Nob. Call 852-7833

HARBOR SPRINGS-3 bedroom and loft condo. Sleeps 8-10. Ski Highlands and Nubs Nob. Rent from owner and save 271-2387

HOMESTEAD Bear's Knoll Cottage, an enchanted private home. 2 bedrooms, 2 baths, sleeps 7. Fireplace. Walk to ski village 661-4073

HOMESTEAD CONDO-Lake Michigan, slopes & trails at your door. Spectacular view of Lake Michigan. Days, 662-4439, Eves. 426-2172

HOMESTEAD CONDO sleeps 4, fireplace. Record Snowfall for Downhill & Cross Country skiing. 1-800-642-3305

HOMESTEAD CONDO on the ridge. 1-2 bedroom, 2 baths, 2 fireplaces, near slopes & X-country skiing. Fully equipped. Reduced rates. 879-9336

HOMESTEAD GLEN ARBOR Great house on ski slopes & trails. 4 bedrooms, 2½ baths. Jacuzzi, fireplace, cable. 642-7959

HOMESTEAD Lakefront condo on Lake Michigan. 2 bedroom, 2 baths. All amenities. Taking winter & summer reservations. 313-294-8307

HOMESTEAD, on ski hill, fireplace, jacuzzi, $125 per night. Call 616-334-3640, after 6pm, or leave message.

HOMESTEAD - SKIING
Select from spacious 1-6 bedroom condos for couple or group. Great rates & ideal location. 313-563-0643

MAUI CONDO Deluxe 1 bedroom. Jacuzzi, tennis, 300 ft. to beach, summer rates starting May 1st. $65 per day for 2 people. 313 349-0228

SHANTY CREEK-Schuss Mountain Chalet. 4 bedroom, 2½ bath, completely redecorated. TV & VCR, with all amenities 357-2818

SHANTY CREEK Year Round Rental Bellaire, MI. Golf, ski, swim + resort amenities. 3 bedroom, 3 bath exclusive condo overlooks famous Legend Golf Course & Lake Bellaire. Weekend/weekly 313-649-8120

SKI CHALET, modern, view of Boyne Highlands adjacent to Nub's Nob, sleeps 10, weeks & weekends available 646-9423

415 Vacation Rentals

PETOSKEY
HARBOR SPRINGS
Take advantage of outstanding ski conditions in Boyne Country. Fully furnished 1, 2, 3 & 4 bedroom condominiums available for weekend or weekly rental at
- HIDEAWAY VALLEY
- SPRING LAKE CLUB
- SUNSET SHORES
- TANNERY CREEK
- LAKESIDE CLUB

LITTLE TRAVERSE RESERVATIONS
1-800-433-6753 (In MI)
Or 616-347-7347
Visa and MasterCard accepted

SKI BOYNE
Stay at New Resort Condo Suites
The Water Street Inn
on Lake Charlevoix in Boyne City
1(800)456-4313

SKI SCHUSS Luxurious villa condo on 18th hole. Sleeps 8. Ski walk to ski lifts, restaurant, pools and sauna. Also have condo that sleeps 4. 313-855-2737 or 313-851-7480

SNOWMASS VILLAGE, Colo. Spacious 4 bedroom, 3 bath home on a ski slope. Fireplace. Beautiful. Bright & light. Ski down 200 yds. to major lift (#7). Ski home right up to your door. Accommodates 10. Sat. to Sat. 313-885-6505

TORCH LAKE Secluded 25 acre estate. 2 attractive shoreside houses. Many extras! From $1000 week. Brochure 644-7288

WINTER GETAWAY
Sand Lake Inn, Stoney Shores 1, 2, 3 & 4 bedrooms 517-469-3553
Stoney Shores on Lake Huron 3 bedroom cottages 517-362-4609

420 Rooms For Rent

ATTRACTIVE NEWLY REMODELED Rooms Daily or weekly. Monthly rate at $15 per day. Kitchenette with microwave. Furnished apartments also available
Summit Lodge 274-3900
Stanway Inn 538-2550
Stanway Inn 549-1800

BEECH DALY 6 Mile. Private entrance, furnished bedroom/linens. Private cable TV room. Cooking privileges. Clean, quite. Responsible working male only. $75/wk plus security 535-3419

BIRMINGHAM HOME
Lovely room, own TV, some privileges, gentleman only
646-1661

BIRMINGHAM ROOM for rent. Working gentleman. 3 blks. to shopping area. Call 9am-Noon or After 4pm any day except Tues. 646-2377

FURNISHED room near Botsford Hospital in quiet home, share kitchen, non-smoker, working gentleman. Rent negotiable 476-7748

LAHSER & PURITAN area. Clean room for employed person. $65.00 a week plus deposit. Includes kitchen privileges. Call 538-8818

LARGE ROOM with kitchen privileges, furnished, includes utilities. $65/weekly + security. Wayne Rd., Michigan Ave area. 595-0056

LIVONIA
Basement bedroom, private entrance, no drinkers, all utilities paid. $250 + deposit 425-9656

LIVONIA PRIVATE ENTRANCE
A bath. Clean, furnished sleeping. Via I-96, I-275. Five Mile, Newburgh. $80 Weekly 464-1690

LIVONIA Spacious room with private bath, kitchen & laundry room privileges. Must be responsible female with references. $300 mo. 522-8548

OLD REDFORD 2 rooms available with own bath room, for working persons. $60 wk 532-4817

PLYMOUTH large furnished sleeping room. $205/mo. 1st & last month. Call leave message 459-3209

PLYMOUTH, responsible person for 1 room, share bathroom, linens supplied. $35 per week 453-5304

REDFORD Plymouth/Telegraph area. Clean, large efficiency room, mature Adult working male. $75 per week. First and last 532-9681

ROOM FOR RENT - in mobile home, Southfield - 12 Mile area. $250 plus $250 security 532-2280

ROOM FOR RENT in quiet private home. Some house privileges. Lady preferred. After 6pm. 722-6950

SOUTHFIELD 12 Mile/Telegraph, furnished, off street parking, $75 per week 356-2489

SOUTH REDFORD AREA Sleeping room, available for working person. $50 weekly 533-3765

SYLVAN LAKE Lake privileges. Furnished suite like room w/refrigerator, private entrance, kitchen & laundry privileges, utilities included. $350. Available now 681-7806

WATERFORD room, all appliances. Male or female professional. Lake privileges. $225 per month + 1/3 utilities. 682-1684 or 258-0269

WAYNE Large, clean, furnished room. Kitchen privileges, gentleman preferred. $60 per week includes utilities. Leave message 421-5561

WEST BLOOMFIELD Can be your temporary home while you look for your own place. Rent week or month, private bath, laundry & kitchen privileges 338-0958

WESTLAND AREA $250/mo., utilities included, kitchen privileges, cable vision. Call after 5pm 525-5646

WESTLAND Finished Basement room, furnished private bath, kitchen and laundry privileges. 728-0991 or 1-675-4144

421 Living Quarters To Share

100's TO CHOOSE FROM
Featured on "KELLY & CO." TV 7
All Ages, Tastes, Occupations, Backgrounds & Lifestyles
HOME MATE SPECIALISTS
644-6845
30555 Southfield Rd., Southfield

BERKLEY Looking for homemate, non smoker to share 2 story home with garage. $250/mo. and half utilities. Call Lee. 548-0088

BIRMINGHAM female nonsmoker to share large 3 bedroom apt. $235 month plus ½ utilities
646-0833 647-5509

BLOOMFIELD HILLS Female non-smoker to share clean 2 bedroom apartment. $250/mo. plus deposit and ½ utilities. 334-0757

CANTON Share 3 bedroom home. $350/mo + ½ utilities. Garage, convenient area. 454-0502

DELUXE ROOM in 3 bedroom colonial in Royal Oak. Nice home to share. Non smoker
Please call 547-0077

FARMINGTON HILLS Female desires same to share nicely decorated spacious apt. $320 plus utilities. Evenings 471-4627

FEMALE ROOMMATE wanted to share Troy condo with same. $285 includes heat
Leave message 641-8575

FEMALE SMOKER looking for same to share expenses for 3 bedroom house in nice Southfield area. $350 mo. Call after 4PM 358-2152

FEMALE to share 2 bedroom furnished apartment, many extras. $325 plus half utilities. First & last deposit. Immediate 477-3475

FEMALE to share 2 bedroom, 2 bath apartment in Farmington Hills. Rent $310 + ½ utilities. Available Feb 1. Leave message 474-7441

FEMALE to share spacious house with same. Non smoker, no pets. $250 month plus security. Joy & Farmington Rd area 427-7601

FEMALE with child looking to share my house in Westland area with same. One child okay. $275 plus half utilities. Call 728-3386

LIVONIA APT. to share with working female. Middlebelt/ Warren area. Ample parking, good traffic flow. $270 plus deposit 525-8444

LIVONIA Person wanted to share my 3 bedroom home. $350/mo., security deposit required. Close to expressways 462-0758

421 Living Quarters To Share

MALE, FEMALE or Couple to share 3 bedroom home in Garden City. Will negotiate 422-7871

PROFESSIONAL MALE wanted to share spacious home in Southfield. Call Tim at 425-5236 or 1-693-6704

PROFESSIONAL FEMALE wants non-smoking roommate to share townhouse. $325 mo. plus ½ utilities. Days 282-1547 Eves 646-6337

ROCHESTER AREA-Single or married couple to share large home. 11 Mile N. of Rochester. Call after 6pm 628-6164 or days 292-5300

ROCHESTER HILLS, woman over 50 will share 2 bedroom townhouse with responsible person. $75 week includes utilities 652-6483

ROOMMATE FOR FEMALE (25) with child to share room in Southfield area home 864-1130

ROOMMATE to share 2 bedroom apartment on Cass Lake with professional single white male, 31 years old. Call Dan 683-1622

ROOMMATE WANTED TO share house in Southfield. Large house, nice area. Call after 6pm 569-0736

ROYAL OAK female to share house with 2 other females. $250 per month plus one third utilities 335-5127

SCHOOLCRAFT BEECH AREA Nice set up for lady or college student. Private entrance, private bath. After 5pm 534-0076

SEEKING FEMALE non-smoking roommate to share home. Furnished room available, pets welcome. $250 Livonia area 522-0979

SHARE ORCHARD LAKE condo with 2 professional girls & 1 cat. $250 per month + utilities 338-0958

SOUTHFIELD Furnished room. Kitchen, laundry, employed mature female, non smoker preferred. Available now. $250 /mo. 357-0021

TELEGRAPH & 14 Mile. 2200 sq ft apartment, completely furnished. Large porch, pool. Tennis, working female only. $365/mo 646-6410

TROY Professional female, non smoker to share apartment. $250 per month 680-1358

WATERFORD share home, all appliances. Male or female professional. Lake privileges. $225 per month + ½ utilities. 682-1684 or 258-0269

WEST BLOOMFIELD Young professional male seeks professional to share 2 bedroom condo. Washer/dryer, cable, own bath. $350 /mo. 788-2670

WESTLAND Professional room in nice house with lots of amenities. $300 + utilities. Non smoker. After 6pm & weekends 722-8652

YOUNG COUPLE looking for a male roomate to share a large home located in an elite Farmington Hills neighborhood. $400 mo. utilities included. Please call 474-2971

YOUNG HARDWORKING FEMALE, mid-20's wishes to share home w/ same. Close Lake on the water. $320/mo + ½ utilities 681-6102

422 Wanted To Rent

TWO MALE professionals looking for small 2 bedroom home with garage. Plymouth & Livonia area with easy access to X-pressways. Days 523-3681 Eves 769-7386

WANTED TO RENT Garage Westland/ Livonia/ Plymoutha area. 455-2019

424 House Sitting Serv.

RETIRED MAN will house sit and take care of pets while you are on vacation. References upon request. 10am-9pm 421-9327

427 Foster Care

ADULT FOSTER CARE HOME for ladies has opening for private Or semi private rooms. Oxford Twp. 628-7302

429 Garages & Mini Storage

LARGE STORAGE
660 sq. ft. - $285
9 Mile & Farmington
474-2290

432 Commercial / Retail For Rent

BEECH DALY 7 MILE. Redford. Oaks Shopping Plaza. 1800 sq ft and 6000 sq ft spaces for retail, restaurant or service oriented business 255-6400

BY METRO AIRPORT 8,000 sq ft former auto showroom, good retail, office or whatever, will remodel to suit 941-1616

DOWNTOWN ROCHESTER
FOR LEASE
- Retail - Office - Service - Medical
- Great restaurant location

335-1043

DOWNTOWN WAYNE 20 x 60 store in busy Kroger - Perry strip center on Michigan Avenue in Wayne. Rent $650 per month. Call 647-7171

FARMINGTON HILLS-30747 W. 10 Mile Rd. just E. of Orchard Lake Rd. former location of Stedman Auto Supplies. Zoned B-3. 8,320sq ft + 3,744sq ft mezzanine. Large retail display area in front w/warehouse/shop/office area in rear. Paved parking. Take over existing lease or new long term lease negotiable. Phone 478-1840

FARMINGTON Retail/Office space. Prime downtown location. Approximately 800 sq ft. Utilities included. Call for details 477-0157

FOR LEASE
Prime NW Livonia location office space. Call ERA First Federal Realty 478-3400

LAST PRIME SPACE AT
Ford Rd. & Middlebelt
1,000 sq ft
Call 422-2490

GARDEN CITY downtown 1,000 sq ft building in strip mall
Call 425-6249

LARGE COMMERCIAL space available. Individually alarmed. 24 hour access. Close proximity to I-275, I-94 & M-14. All weather roads. Forklift available. Stow & Go Self Storage, Plymouth 455-7950

NOVI 4,000 sq. ft. Retail Office, Warehouse all in 1 in a prime location. Grandriver between Novi & Meadowbrook Rds. 3 standing buildings with acreage & overhead doors. Call Victor (313) 349-1438

PLYMOUTH Prime retail space in Old Village. $500 per month. Call Marda Benson Re/Max Boardwalk 459-3600

REDFORD TOWNSHIP
Five Mile/Beech Daly
1800 sq ft. $725 per month
Call Mr. Reid 534-6790

REDFORD TWP. on Grand River, ideal location for any business, 3 buildings 1800-12,000 sq ft. Plenty of parking, reasonable 533-8697

RETAIL SPACE 1,200 sq ft and up. Many locations Wayne, Oakland & Macomb Countries. Christenson & Assoc., inc. 462-3240

SHOPPING CENTERS FOR LEASE
Bloomfield, Maple & Inkster, Riverview, Grange & King 471-4555

SUB LEASE
Retail space approximately 250 sq. ft. Downtown Plymouth area. Call Debbie. 569-9093

WESTLAND OFFICE or retail space. 1000-3000 sq ft available. New building. Immediate occupancy. Excellent location. Warren Rd. near Middlebelt 478-8026

434 Ind. / Warehouse Lease or Sale

BEECH DALY - 7 MILE. Warehouse/private storage space to lease. Secured area, temperature controlled. From 62 a sq. ft. 255-6400

INDUSTRIAL BUILDINGS
2800 Sq.Ft. ideal for Machine Shop. $850 /mo., W. of Plymouth. Call weekdays. 348-2582

PRIME UNITS available. Westside locations. 600 to 15,000 sq. ft. Christenson & Associates, Inc. 462-3240

434 Ind. / Warehouse Lease or Sale

REDFORD - I-96/Inkster
For lease, light industrial, multi-tenant, 1200-2000 sq. ft. from $600 per

CLASSIFIED ADVERTISING

BUY IT SELL IT FIND IT

REACH MICHIGAN'S FINEST MARKET
FAX YOUR AD 591-0120
644-1070 Oakland County 591-0900 Wayne County 852-3222 Rochester/Rochester Hills

EQUAL HOUSING OPPORTUNITY



VISA MasterCard

INDEX

REAL ESTATE/FOR SALE & REAL ESTATE/FOR RENT
300-436
See Index in Creative Living Real Estate Section

EMPLOYMENT/INSTRUCTION
500 Help Wanted
502 Help Wanted-Dental/Medical
504 Help Wanted-Office/Clerical
505 Food-Beverage
506 Help Wanted Sales
507 Help Wanted Part Time
508 Help Wanted Domestic
509 Help Wanted Couples
510 Sales Opportunity
511 Entertainment
512 Situations Wanted, Female
513 Situations Wanted, Male
514 Situations Wanted, Male/Female
515 Child Care
516 Elderly Care & Assistance
517 Summer Camps
518 Education/Instructions
519 Nursing Care
520 Secretarial Business Services
522 Professional Services
523 Attorneys/Legal Counseling
524 Tax Service

ANNOUNCEMENTS
600 Personals (your discretion)
602 Lost & Found (by the word)
603 Health, Nutrition, Weight Loss
604 Announcements/Notices
605 Glad Ads
606 Legal Notices
607 Insurance
608 Transportation/Travel
609 Bingo
610 Cards of Thanks
612 In Memoriam
614 Death Notices

MERCHANDISE
700 Auction Sales
710 Collectibles
702 Antiques
703 Crafts
704 Rummage Sales/Flea Markets
705 Wearing Apparel
706 Garage Sale-Oakland County
707 Garage Sale-Wayne County
708 Household Goods-Oakland County
709 Household Goods-Wayne County
710 Misc. for Sale-Oakland County
711 Misc. for Sale-Wayne County
712 Appliances
713 Bicycles Sale & Repair
714 Business & Office Equipment
715 Computers
716 Commercial-Industrial Equipment
717 Lawn, Garden & Snow Equipment
718 Building Materials
719 Hot Tubs, Spas & Pools
720 Farm Produce - Flowers, Plants
721 Hospital Equipment
722 Hobbies-Coins, Stamps
723 Jewelry
724 Camera and Supplies
726 Musical Instruments
727 Video Games, Tapes
728 VCR, TV, Stereo, Tape Decks
729 CB Radios, Cellular Phones
730 Sporting Goods
734 Trade or Sell
735 Wanted to Buy

ANIMALS
738 Household Pets
740 Pet Services
744 Horses, Livestock Equipment

AUTOMOTIVE/TRANSPORTATION
800 Recreational Vehicles
802 Snowmobiles
804 Airplanes
805 Boat Docks, Marinas
806 Boats/Motors
807 Boat Parts & Service
808 Vehicle/Boat Storage
810 Insurance, Motor
812 Motorcycles, Go-Karts, Minibikes
813 Motorcycles, Parts & Service
814 Campers/Motorhomes/Trailers
816 Auto/Trucks, Parts & Leasing
818 Auto Rentals, Leasing
819 Auto Financing
820 Autos Wanted
821 Junk Cars Wanted
822 Trucks for Sale
823 Vans
824 Jeeps/4 Wheel Drive
825 Sports & Imported
852 Classic Cars
854 American Motors/Jeep
855 Eagle
856 Buick
858 Cadillac
860 Chevrolet
862 Chrysler
864 Dodge
866 Ford
872 Lincoln
874 Mercury
875 Nissan
876 Oldsmobile
878 Plymouth
880 Pontiac
882 Toyota
884 Volkswagen

BUSINESS DIRECTORY
3 Accounting
4 Advertising
5 Air Conditioning
6 Aluminum Cleaning
9 Aluminum Siding
10 Antennas
12 Appliance Service
13 Art Work
14 Architecture
15 Asphalt
16 Asphalt Sealcoating
17 Auto Cleanup
18 Auto & Truck Repair
21 Awnings
22 Barbeque Repair
24 Basement Waterproofing
25 Bathtub Refinishing
26 Bicycle Maintenance
27 Brick, Block & Cement
29 Boat Docks
30 Bookkeeping Service
32 Building Inspection
33 Building Remodeling
36 Burglar Fire Alarm
37 Business Machine Repair
39 Carpentry
40 Cabinetry & Formica
41 Carpets
42 Carpet Cleaning & Dyeing
44 Carpet Laying & Repair
52 Catering - Flowers
53 Caulking
54 Ceiling Work
55 Chimney Cleaning Building & Repair
56 Closet Systems
57 Christmas Trees
58 Clock Repair
59 Commercial Steam Cleaning
60 Construction Equipment
61 Decks, Patios
62 Doors
63 Draperies, Slipcovers & Cleaning
64 Dressmaking & Tailoring
65 Drywall
66 Electrical
67 Electrolysis
68 Energy
69 Excavating
70 Exterior Caulking
71 Fashion Co-ordinators
72 Fences
73 Financial Planning
75 Fireplaces
76 Fireplace Enclosures
78 Firewood
81 Floor Service
87 Floodlight
90 Furnace Installed, Repair
92 Furniture Finishing & Repair
93 Graphics
94 Glass, Block, Structural, etc
95 Glass, Stained, Beveled
96 Garages
97 Garage Door Repair
98 Greenhouses
99 Gutters
102 Handyman - male/female
105 Hauling
108 Heating/Cooling
109 Home Grocery Shopping
110 Housecleaning
111 Home Safety
112 Humidifiers
114 Income Tax
115 Industrial Service
116 Insurance Photography
117 Insulation
120 Interior Decorating
121 Interior Space Management
123 Janitorial
126 Jewelry Repairs & Clocks
129 Landscaping
132 Lawn Mower Repair
135 Lawn Maintenance
138 Lawn Sprinkling
140 Limousine Service
142 Linoleum
144 Lock Service
145 Management
146 Marble
147 Machinery
149 Mobile Home Service
150 Moving - Storage
152 Mirrors
155 Music Instruction
157 Music Instrument Repair
158 New Home Services
165 Painting - Decorating
166 Party Planning (Food-Flowers-Services)
175 Pest Control
178 Photography
180 Piano Tuning-Repair-Refinishing
181 Picnic Tables
198 Plans
200 Plastering
215 Plumbing
219 Pool Water Delivery
220 Pools
221 Porcelain Refinishing
222 Printing
223 Recreational Vehicle Service
224 Retail Hardwoods
229 Refrigeration
233 Roofing
234 Scissor, Saw & Knife Sharpening
235 Screen Repair
237 Septic Tanks
241 Sewer Cleaning
245 Sewing Machine Repair
246 Sign Painting
249 Slipcovers - Sewing
250 Solar Energy
251 Snow Blower Repair
253 Snow Removal
254 Storm Doors
255 Stucco
260 Telephone; Service/Repair
261 Television, Radio & CB
263 Tennis Courts
265 Terrariums
269 Tile Work
273 Tree Service
274 Truck Washing
275 Typing
276 Typewriter Repair
277 Upholstery
279 Vacuums
280 Vandalism Repair
281 Video Taping Service
282 Vinyl Repair
283 Ventilation & Attic Fans
284 Wallpapering
285 Wall Washing
287 Washer/Dryer Repair
289 Water Softening
293 Welding
294 Well Drilling
296 Window Treatments
297 Windows
298 Woodworking
299 Woodburners

YOU MAY PLACE A CLASSIFIED ADVERTISEMENT FROM
8:00 A.M. - 5:30 P.M.
MONDAY - THURSDAY
AND FROM
8:00 A.M. - 5:00 P.M.
FRIDAY

DEADLINES FOR CLASSIFIED "LINERS"
MONDAY ISSUE: 5 P.M. FRIDAY
THURSDAY ISSUE: 5 P.M. TUESDAY

All advertising published in The Observer & Eccentric is subject to the conditions stated in the applicable rate card, copies of which are available from the Advertising Department, Observer & Eccentric Newspapers, 36251 Schoolcraft Road, Livonia, MI 48150, (313) 591-2300. The Observer & Eccentric reserves the right not to accept an advertiser's order. Observer & Eccentric Ad-Takers have no authority to bind this newspaper, and only publication of an advertisement shall constitute final acceptance of the advertiser's order.

The Observer & Eccentric will issue credit for typographical or other errors only on the first insertion of an advertisement. If an error occurs, the advertiser must notify the Customer Service Department in time to correct the error before the second insertion.

500 Help Wanted

PATIENT FINANCE CLERK

CHM has immediate openings for full time Patient Finance Clerks in the Patient Accounting Department at our Troy location. Candidate must possess a high school diploma or equivalent and have 1 year accounting clerical or health care billing experience. If qualified, apply or send resume to:
Department of Human Resources
CHILDRENS HOSPITAL OF MICHIGAN
3901 Beaubien
Detroit, MI., 48201
Equal Opportunity Employer
Minority/Female/Handicapped/Vet

ACCEPTING APPLICATIONS for permanent part time. Office cleaning, evening hours, couple, 8 Mile, 10 Mile & Telegraph. 891-1755

ACCEPTING APPLICATIONS
National Promotional Campaign, hiring in marketing and sales. Entry level and many positions available. Must be sharp and energetic. Base salary, $1300-$2000 a mo. Benefits package and training. Call 537-1112

ACCOUNTANT
A growing CPA firm in N. Surburban area is seeking individual with 2-3 yrs public accounting experience, excellent benefits. Send resume to Carol At 18267 W. 14 Mile, Birmingham, MI 48009.

ACCOUNTANT
Experience with general ledger analysis and payroll. Full time. Full benefits. Private school in Birmingham. Call Mrs. Galford, 646-7986
Detroit Country Day School

ACCOUNTANT - NE suburban CPA firm requires person with 2 or more years experience. Excellent opportunity 471-7890

ACCOUNTANT
Part time. Experienced with computers for established Farmington Hills law firm. Flexibility, responsibility 626-5000

ACCOUNTING CLERK
Accurate, detail orientated individual experienced in accounts receivable and payroll on a coupterized system. Excellent benefits, salary negotiable. Employment subject to drug screening. Apply Allmand Associates, Inc., 12001 Levan Rd., Livonia
An Equal Opportunity Employer

ACCOUNTING - ENTRY LEVEL
A fast paced, growth oriented manufacturing company is looking for talented individuals to join our team. We currently have several entry level accounting positions available at our headquarters. Please send resumes to:
Accounting Manager
P. O. Box 2500 C
Plymouth, MI., 48170

ACCOUNTING MANAGER for progressive mortgage banking company in Bloomfield Hills, degreed accountant with 1-2 years experience. Send resume to: P O Box 333, Bloomfield Hills, Mich. 48303-0333

ACCOUNTING STUDENT - to establish & maintain a PC-based accounting system for a small firm in Oxford. Flexible hours, permanent part-time position. Salary open. Call Jay at 628-5400

Accounting Supervisor/ Office Manager
Small overnight express service company, 13 Mile & Telegraph area, needs strong individual to handle all accounting thru financial statements, systems analysis, design & implementation & management of all main office functions. Proper person must be a take-charge individual who is detail oriented, conscientious, energetic & willing to roll up their sleeves & get the job done. Computer literacy, minimum of Associates in Accounting or equivalent, & supervisory experience required. Salary commensurate with experience. To schedule an interview call Tim Turner at 642-5060

$ ACT FAST $
PACKAGERS
We have immediate openings at a major video company. Must be able to work long term in the Westland area. You must have a reliable car. Don't miss this excellent opportunity. Apply Mon. - Fri. 9-3:30

SOMEBODY SOMETIME
18320 Middlebelt
Parkside Pavilion
Between 6 & 7 Mile
477-1262

ADAPTIVE PROGRAM COORDINATOR
Must be a high school graduate or have GED. Experience preferred. will plan and implement programs for the mentally impaired teens and adults. Approximately 20 hrs. per week, evenings and/or weekends. $7 to $8 per hour. Apply now to: City of Troy, Personnel, 500 W. Big Beaver, Troy.
An Equal Opportunity Employer

AEROBIC INSTRUCTORS needed for new health club opening soon. 4[illegible]-1811

ACCOUNTANT
Entry level position available in small, private company located in Birmingham. Applicant must have completed college level accounting courses. Payroll & computer experience a plus. Send resume to: Raymond S. Harris, 231 S. Woodward, Suite 218, Birmingham, MI., 48009

ACCOUNTANT/ STAFF
for fast paced development & management company. Close ledger, reconcile accounts, budgets & review & special projects. Lotus experience necessary. Resume with salary requirements to: KEI, Box 2033, Southfield MI 48037

ACCOUNTS RECEIVABLE
Immediate entry level opening in Southfield. Good math, light typing and some experience required. Excellent working conditions and benefits package included. Please submit resume to: P. O. 2020, Southfield, MI 48037-2020
An Equal Opportunity Employer

ACCOUNTS RECEIVABLE CLERK
Ideal person will have collection experience with accounting background. Plymouth area firm, seeking aggressive individual for collection and accounting work. If you are that person, send resume: Accounting Manager, P.O. Box 29, Plymouth, 48170.

A COUNTER MAN wanted for used auto parts store with experience only. Apply in person. Harry & Sons Auto Parts, 26440 Bunert

ACTIVITIES AIDE
121 bed nursing facility has opening for activities aide. Must like direct contact with people & be fun loving. Please apply at Cambridge West, 18633 Beech Daly, Redford, MI 48240
An Equal Opportunity Employer

ALARM CENTRAL STATION
Operators needed (full/part time) for monitoring computerized burglar & fire alarms. Business experience required: Admin./Acctg., clerical, computer operators, retirees. Must have a positive, sharp, eager image. 559-7100

ALARM INSTALLER
Will train. Electronic background required. 532-4067

ALIGNMENT MECHANIC
Experienced & certified. Apply in person, Kliffel Tire Co. 21876 W 8 mile, Southfield.

AMBITIOUS, hardworking individual needed by area's leading Mfgr's Rep. We market equipment to the process industry. Work will be varied, consisting of technical inside sales, customer contact & office work including data input. Must be self starter with ability to work without supervision. Excellent salary, part time, possibly full time. Please submit resume to: Attention Fran, 23943 Industrial Park Dr., Farmington, MI 48024

ANNOUNCER/WRITER
Young, growing telecommunications company in Troy, seeks qualified person to grow with us. Communications Degree helpful. 649-6677

APPLIANCE SERVICE Dispatcher - High school graduate or equivalent. Self motivated, good customer relation skills. Good math aptitude, knowledge of metro area. Will use CRT & calculator.
Apply Amana Refrigeration, 30411 Schoolcraft, Livonia.

ALARM COMPANY, licensed, needs service person and/or installer, must be experienced and have own vehicle. Also, part time counter sales person with alarm or electronics background. Mon.-Fri. 9am-5pm. 537-5201

ANSWERING SERVICE looking for reliable help. Mornings, afternoons & midnights open. Call between 10am-3pm Mon. thru Sat. 846-9674

APARTMENT GROUNDSKEEPER
for beautiful Chatham Hills apartment complex in Farmington. $4.50 hr. to start. 40 Hours per week 476-8080

APARTMENT LEASING AGENT
Needed for afternoons and weekends. 20 hours a week. Farmington Hills area. Call Mon. - Fri., 9-5 476-1240

APPLY NOW & OBTAIN A JOB IMMEDIATELY
AT Future Force Temporary Help Service you can be placed in a light industrial or factory job the same day you apply.
- All shifts available
- $4-$5/HR with merit raises
- Full time leading to permanent positions
- No experience required, will train

Bring your driver's license & social security card & apply today. Must be 18 yrs old
WESTLAND
728-6770
REDFORD
532-7666
TAYLOR
381-3006
FUTURE FORCE
Never a fee

APPRAISEL TRAINEE
Local office of national orgaeization needs 3 full time career minded persons, willing to work hard. We offer training, earn while you learn, choice of locations. Potential first year earnings in excess of $30,000
Call Carl at, 451-1151

Are you looking for a company that offers a future? We have begun major expansion and require talented junior and senior level professionals in the following categories:

ALARM INSTALLERS:
Several openings for experienced professionals. Also, trainees needed (must have electronics or building trades background.)

CENTRAL STATION OPERATORS:
Full and part time openings. Duties include monitoring burglar and fire alarms with light clerical. Training offered with any of the following: Admin./Acctg., clerical, computer operators, recent graduates, retirees.

Call Allan Ross at: 313-559-7100.
Or send resumes to:
P.O.Box 721252, Berkley, MI 48072

VIGILANTE SECURITY,INC
Alarm Systems

ASSISTANT BUYER
Wholesale distributor has full time opening for mature individual. Excellent math ability and calculator skills needed. Must have previous office experience. HBA knowledge helpful. Excellent communication skills needed. Salary to commensurate with experience. Send resume including salary requirements to Attention: Buying Dept., P.O. Box 5091, Southfield, MI 48086

APARTMENT MANAGER COUPLE for eastside suburban apartment complex. Must have at least 3 years experience. Apartment and utilities plus salary. References required. Call Mon.-Fri. 9am-5pm 352-4043
An Equal Opportunity Employer

ARCHITECTURAL DETAILER
Needed for Northville based architectural firm, full time, minimum 5 years experience on commercial & institutional facilities. Contact or send resume to Architectural Resource, 41740 6 Mile, Northville, Mich 48167 344-4254

ARTIST/JEWELRY DESIGNER
The Charles Kent Reaver CO. has a rare position and opportunity open for artist and jewelry designer with exceptional, natural ability. Experience preferred but will train exceptional candidate, who can conceptionalize in second and third dimension in our progressive and effective training program. This position is restricted only to ambitious, career minded people who project professional or artistic image, and are disciplined and enjoy public contact, to help our customers with jewelry design. This will develope into a professional position and has excellent income potential when trainng complete. Excellent Co. benefits include Health, Life, Disability, Hospital and Dental. High School graduate necessary. Some College or Art school preferred. Non smokers only. Call Mr. Muncie, Tues. Thru Fri. 1pm to 4:30pm. 557-4553

ASSEMBLERS & packagers, for major automotive supplier, reliable transportation a must. Twelve Oaks area. Ideal for homemakers. $220/wk. Call Uniforce at 473-2931

ASBESTOS ABATEMENT ESTIMATOR/PROJECT MANAGER
Individual with 3 years of estimating/project management experience. Individual to assist regional team at Livonia, Michigan office of a national asbestos abatement contractor. Responsibility for project walk-through, calculation & assembly of bid information, & project management from start to finish. Working knowledge of computerized estimating program a plus; math aptitude & previous supervisory experience. Send resume, salary history, references & cover letter no later than Jan. 22nd to:
Human Rescources Administrator
Burdco Environmental Inc
PO Box 1064
Traverse City, MI 49685
EOE/AA

Assistant Maintenance Person
For private country club. Apply in person Mon. thru Fri., 9am to 12 noon at 40941 W. 8 Mile Rd., Northville. Ask for Drew

ASSISTANT MANAGER ROZ & SHERM
Aggressive experienced individual with good intra-personal relations. Must have strong background in high fashion sales. Good salary, benefits including Blue Cross & dental. No evenings or Sundays
Call Karen 855-8855

Area Manager Trainee
$ TOP PAY $
MANAGEMENT/CAREER
$1,800/mo.
Nationally recognized youth-oriented co. expanding in Metro area. Looking for sharp, aggressive individuals for career opportunity positions available in Marketing/Adv./Mgmt. & Mgmt. Trainee. Total pkg. includes salary, bonus, CO. CAR, PRO. profit sharing + 3 pd. vacations. For interview 422-8223

ASSISTANT DIRECTOR of large human services agency operating licensed group homes, other programs. Related Master's degree, B.A. with minimally 2 years administrative experience, or 2 years college credit with 5 years management experience. Administrative abilities required in this area sufficient to assure high-quality client services, strong personnel management, fiscal accountability and successful agency operations overall. Beginning salary, $32,000. Please call (313) 471-4880 by 1-26-90 to arrange an interview.

ASSISTANT FOREMAN
Now accepting applications for future position with plastic thermoforming plant. Seeking ambitious, hardworking assistant to a foreman. Potential for advancement. Mechanical and electrical background helpful. 352-1568

ASSISTANT MANAGER for large video store. Must be reliable, at least 18 yrs old, experience helpful. Apply at 8655 Telegraph, Dearborn Hts.

ASSISTANT MANAGEMENT
Position available for Motel. Must have Apt. or Motel maintenance experience. $8 per hr. 356-6781

ASSISTANT NEEDED - West Bloomfield Home Day Care. Full/part time. Must love children. Call between 5-9pm 661-0722

ASSISTANT SUPERVISOR of Shipping & Receiving. Company located at Metro Airport. Part time - 24 hrs. weekly $6 - $6.50 per hr. Must be between 18-21 and live in Western Wayne County (not Detroit).
Call Employment & Training Designs, Inc. 425-1290

ASS'T STORE MANAGER
to $26,000
STORE MANAGER to $32,000
Previous retail experience in grocery, hardware, convenience store or health & beauty aids a plus. Full benefits and bonus.
Employment Center, Inc. 569-1636

ATTENDANTS
Full time positions available for male or female. Apply in person.
Colony Car Wash, 302 W. Ann Arbor Rd., Plymouth 455-1011

ATTENTION STUDENTS
WINTER OPENINGS
$8.10 TO START
Full & Part time, may become permanent, Sales/Marketing Dept. Call now, 9am-5pm. 425-6980 425-7037

ATTENTION - Start tomorrow in our telephone order department. No experience. $5-7.00/hr. plus benefits. 12 Mile/Greenfield 443-1327

AUTOMATIC SCREW MACHINE
Acme and Davenport operators. Days and nights, full time, benefits. Experience required. 471-0704

AUTOMATIC SCREW MACHINE for second shift. Must have extensive experience on W/S 5 spindle. Full fringes, top wages. Apply at Quality Screw Products, 35101 Schoolcraft, Livonia, MI., 48150.

AUTOMATION CONTROL DISTRIBUTOR
SALES TRAINEE
We are looking for a person who has technical PLC, PC, or industrial software experience to learn our products and support the downriver and Toledo area. Sales experience a plus. Training provided. Please send resume to: 3333 South Old US 23, Brighton, Mi., 48116, Attn: Sales Manager

ATTENTION: 18 TO 21
- Learn new skills
- Start a new career
- Be on the road to success

HOW:
Enroll in FREE training
Limited openings in:
- Accounting/computing
- Word Processing
- Building maintenance
- Culinary Art
- Heath occupacion
- Auto mechanic
- Auto body repair
- Print technology

CONTACT
Wayne Westland Community Schools for qualifications
ACT NOW
CALL 595-2314
An Equal Opportunity Employer

ART VAN FURNITURE DISPLAY
Openings in retail store layout. Must have extensive experience in retail display, interior design or degree in design. Excellent opportunity for recent graduate. Requires ability to coordinate and display furniture groupings and creatively accessorize. Must be capable of taking instructions and translating into finished product. Salary commensurate with experience. Benefit package includes major medical, dental, paid vacations, profit sharing. Experienced only need apply. Call Randy Regan 939-2100

ATHLETIC SUPPLY RETAIL
Can earn to $35,000 in less than 2 years. Full benefits. Previous sales experience or recent college grad wishing career.
Employment Center, Inc. 569-1636

FAST GROWING metro Ford dealership is looking for Autowash-Detailer, no experience necessary. Apply in person: Tom Holzer Ford, 39300 W. 10 Mile, Farmington Hills.

AUTOMOTIVE PAINT HELP
FinishMaster, Inc., a leader in the automotive paint industry, is expanding its operations in the Farmington Area and is in need of COUNTER, PAINT MIXERS, STOCKERS, AND DRIVERS. No experience necessary. HARD PARTS AND AUTOMOTIVE BACKGROUND A PLUS. We offer a competitive salary and benefits package. To be considered, please fill out an application in person at the following store location between the hours of 8:00 am & 5:00 pm. Monday - Friday.
FINISHMASTER, INC.
24800 Drake Road
Farmington Hills, MI., 48018
An Equal Opportunity Employer

AUTO OIL CHANGE TECH
& Manangement Trainee. Now hiring. Competitive starting wage based on experience & motivation. Rapid advancement opportunities. Apply: Uncle Ed's Oil Shop, 36471 Plymouth Rd., Livonia 427-1930

BUY IT. SELL IT. FIND IT.

CLASSIFIED DIRECTORY

	SECTION
Auto For Sale	F-C
Help Wanted	G
Home & Service Directory	G
Merchandise For Sale	G H
Real Estate	E
Rentals	F

500 Help Wanted

AUTO MECHANIC
Certified & experienced with diagnostic equipment. Hourly, overtime and bonus. Sparks 478-1135

AUTO MECHANIC - Certified in alignment. Must have lowbn tools, good pay, benefits. Ask for Ron or Lou. Dearborn 277-7200



CINTAS

WORK WITH WINNERS!
OPEN HOUSE
Fri., Jan. 19, 1990, 8 am-5 pm.
Sat., Jan. 20, 1990, 8 am-2 pm.

We are accepting applications for our new Westland facility.
- Clerical
- Production
- Service Salespeople

We offer a clean working environment with friendly people, benefits, profit sharing, job security and competitive wages. All positions are full time.
SEE YOU THERE!!
39145 Webb Drive
Take I-275 to Ford Road East, follow to Hix, turn left to Webb Dr.

CLERK CASHIERS
STOCK CLERKS
PART TIME
Must be 18 years or older. Heavy lifting required. Good pay.
GROCERY BAGGERS
also needed part time. Must be 16 years or older.
Apply at:
SHOPPING CENTER MARKET
425 NO. CENTER ST.
NORTHVILLE



The fastest growing double drive-thru chain in the USA, ranked #1 in Restaurant Business Magazine is looking for aggressive Managers & Assistant Managers.

We offer competitive salary, health, dental & life insurance. Lucrative bonus program & great advancement opportunities. Send resume to:

RALLY'S HAMBURGERS
14244 LOWE DR.
WARREN, MI 48093
ATTN: PERSONNEL DIRECTOR
293-6396
Equal Opportunity Employer

CREDIT CLERK
We are seeking an individual, experienced in credit and collections to work in our Livonia business office. Effective customer telephone skills plus the ability to work with figures and calculator a must. Some basic computer input and switchboard experience required. We offer a liberal salary program and fringe benefit package. Applications accepted.

Observer & Eccentric
NEWSPAPERS, INC.
36251 Schoolcraft
Livonia, MI 48150
We are an equal opportunity employer.

GANTOS

Gantos is one of the nation's leading women's specialty chains. Our unwavering commitment to high standards and quality merchandise has enabled us to grow to over 140 stories in 22 states.

We are opening a store soon in LAUREL PARK. The following full and part-time positions are now available:
- SALES
- CASHIERS

Gantos is the kind of place where you can make a difference, make a success, and make your mark.

Accepting applications Monday, Jan. 22-Wednesday, Jan. 24 from 10 a.m.-6 p.m.; Thursday, Jan. 25 and Friday, Jan. 26 from 10 a.m.-9 p.m.; and Saturday, Jan. 27 from 10 a.m.-6 p.m. in front of our store located in Laurel Park.

AT&T Authorized Value Added Reseller

TELEPHONE SUPPORT SYSTEMS, INC.
AT&T PRODUCTS GROUP

AT&T FAX Authorized Dealer

START THE NEW YEAR IN THE EVER GROWING COMMUNICATION INDUSTRY
☆ ☆ ☆ **POSITIONS AVAILABLE** ☆ ☆ ☆
OUTSIDE SALES
INSIDE SALES
TELEMARKETING
INSTALLATION
ELECTRONICS TECHNICIANS
CLERICAL
SECRETARIAL
JANITORIAL
CALL OUR VOICE MAIL SYSTEM FOR AVAILABILITY AND A BRIEF DESCRIPTION
489-0148
CUT OUT THIS AD FOR FUTURE OPENINGS

SOUTHFIELD Marriott.
27033 Northwestern Highway, Southfield, Michigan 48034 (313) 356-7400

Is looking for an outgoing, creative person with knowledge of food, wine and what's happening in Detroit. We want a Concierge. This is an entry level, hourly position.

We also have openings for the following positions:
- Restaurant Servers
- Room Service Servers
  Health Club Attendants
- Gratuity Positions

If service is your highest aim, and hospitality your highest aim, Southfield Marriott wants you! Applications accepted Mon. thru Fri. 9 am-5 pm or evenings by appointment.

27033 Northwestern Hwy.
An Equal Opportunity Employer M/F/H/V

ARBOR DRUGS
CASHIERS & STOCK



Full and part time opportunities available for mature, dependable persons in one of America's fastest growing drugstore chains. Arbor Drugs offers flexible hours, paid benefits, employee discounts and a clean, pleasant atmosphere. Cashiers must be at least 18 years of age. Apply in person:
27365 Cherry Hill/[illegible]
133 E. [illegible]
3044 [illegible]
33339 14 Mile/[illegible]
4309 Orchard Lake/[illegible]
[illegible] 7 Mile/[illegible]
[illegible]

500 Help Wanted

AUTO MECHANIC
[illegible] Apply at: [illegible]

AUTO MECHANIC
[illegible]
Dealer Chevrolet Co.
26511 W 8 mile Rd. 534-1400

AUTOMOTIVE SERVICE ADVISOR MALE/FEMALE
Immediate opening for customer oriented individual. Must be GM experienced, excellent wages and benefits. Apply in person:
Sage Oldsmobile Inc.
21710 Woodward Ave., Ferndale

AUTO PARTS
Murray's Discount Auto Stores
IN
Westland
NOW HIRING
CASHIERS
AND
STOCKERS
(No experience necessary)
• Flexible scheduling
• Growth opportunities
Excellent benefits including:
• Superior health insurance
• Outstanding profit sharing
• Paid sick days
• Comprehensive insurance plan
Call 729-8903
Ask for John or Pat

AUTO PORTERS
P hard workers. Bill Brown Ford, 32222 Plymouth Rd., Livonia, Ask for Liz 421-7000

AUTO RECONDITIONING
Experienced help needed. $300 + weekly. Southfield Area. Call between noon-3pm 354-6666

Auto Technicians & Mechanics
Certified with tools.
Make $800 per week.
Call Mike, 461-7330 or 721-4669

AVIATION
Aviation related services. Reliable person interested in aviation to maintain hanger and service airplanes. Please send resume to: P. O. Box 300, Southfield, MI 48037

BAKER
Part time, experience necessary. Farmington area. Call between 10pm-10am 474-1681

A $100 BONUS - 90 DAYS
Average $6.00-8.00 an Hour. No evenings, weekends. Nation's largest housecleaners. Car necessary 471-0930

BANK TELLERS
$6.25 an hour up. Full and part time positions. All areas. Fee paid. Employment Center, Inc. 569-1636

AUTO SERVICE STATION ATTENDANTS
Large Amoco Service Center has 3 part-time openings for full serve attendants, [illegible] good pay and flexible hours. Apply Tel-Maple City Corp, corner Telegraph & Maple, Birmingham. 644-2010

BABY WORLD 'N TEENS
wants experienced parents & grandparents as Sales Consultants to outstanding Moms. Full & part time openings. Livonia Mall. 476-0180

BENEFITS SPECIALISTS
Douglas & Lomason, a quality OEM supplier to the domestic automotive industry, has an immediate opening for a Benefits Specialist. The position is located at the Corporate Office in Farmington Hills. The qualified candidate must have a minimum of three years experience in the administration of a 401 (k) program and a pension plan. Because it has corporate-wide responsibility, the position is very challenging, and it requires good oral and written communication skills and the ability to handle multiple assignments.

Qualified candidates should send a resume to:

Douglas & Lomason Company
Personnel Department
24600 Hallwood Court
Farmington Hills, MI., 48331

EQUAL OPPORTUNITY EMPLOYER

BE YOUR OWN BOSS
Setting roof displays, unlimited earnings, start today. Call Ron. 643-8761

BLANCHARD GRINDER operator experienced only on precision machining aircraft parts. Full benefits. Hytrol Mfg., Garden City area 261-8030

BLUELINE HELPER
Looking for hard worker full time to work on Blueline machine. Reply at 20380 W 8 mile Rd., Southfield

BOOKKEEPER
Wanted for construction co. Duties entail phone, typing, word processing and computerized accounting. Experience necessary. Resume to P. F. LaDuke, Mrs. Oderkirk, 13506 Helen, Detroit, MI 48212

BRIDGEPORT MILL HAND & GRINDER HAND - experienced
Dearborn area 584-7870

BUILDING & GROUNDS MAINTENANCE WORKER
CITY OF FARMINGTON HILLS
PART TIME
Previous experience in landscaping and custodial work preferred. Must be High School Graduate or equivalent and have good attendance and driving record. 24 hrs. per week. Salary $7.50 per hour. Applications will be accepted until Jan. 31, 1990. Apply in writing or in person to:
Dept. of Public Works
27245 Halsted Rd.
Farmington Hills, MI., 48018
An Equal Opportunity Employer

BUILDING MAINTENANCE/CUSTODIAL Person, part time - 6 days per week, 4 hours per day, evenings. Paid uniforms, good working conditions. Perfect job for retiree or college student. Apply in person only at Service Cashier, Crestwood Dodge, 32850 Ford Rd. Garden City.

CARPENTER - experienced for remodeling & repairs. Steady work. 477-4170.

BOX OFFICE ATTENDANT
40 hr. week, 7 day operation, alternate scheduling, pleasing personality essential, cashier experience helpful, some typing, must be mature and dependable, start $6 per hour. Rochester area. 377-3500
An Equal Opportunity Employer

BRIDGEPORT & LATHE Operator overtime & full benefits, part time inspector for tool room, minimum 5 yrs. experience. Apply at: Roche Tool & Machine, 46140 5 Mile Rd, Plymouth MI 48170

BRIDGEPORT OPERATOR - must have at least 5 yrs experience in jobbing shop. No others need apply. Full benefits including 401K. Redford area. 937-2600

BRIDGEPORT, Surface Grinder, Shaper. 5 yrs minimum experience. Apply in person. R.E.S. Engineering Inc. 38400 Abruzzi Dr. Westland 729-6410

CABINET SHOP needs Laminator. 1-2 yrs experience, full time, Livonia area. 421-3322

CANVASSERS - Survey work, experience preferred, work in your spare time and earn salary and commission. Milford Kash 685-6800

CARPENTER, for rough carpentry work in new homes, experience necessary.
Call. 685-0424

CARPENTER HELPER
Reliable transportation a must!
Apply at 18838 Beech Daly, Redford, 9am-5pm daily.

CARPENTERS and Carpenter helpers. Contractor specializing in insurance repair/rehab needs experienced dependable people with variety of skills. Full time, hourly positions available with year round work. Pay from $6 to $12 per hour depending on experience and ability. Call 9am till 4pm Mon., thru Fri and set an appt. for interview 422-4472

CARPENTERS/Laborers wanted for residential rough carpentry. Wages commensurate with experience. Benefits 517-548-1402
313-887 7271

CASHIERS
A Farmington Hills company has full or part time position open. Flexible hours, perfect for students. Earn up to $5 an hour. Blue Cross available.
Call: 855-3840

CASHIERS - for self serve gas stations/convenience stores, full & part time, days & evenings, good job for retirees, good starting pay, apply in person only. Dandy Gas Stations, 27350 7 Mile at Inkster and 31425 Ann Arbor Tr. at Merriman.

CASHIERS - full or part time, all shifts available, come grow with Amoco. Apply at Middlebelt & Ann Arbor Trail, Middlebelt & Ford, Schoolcraft & Farmington Rd.
Amoco Stations

CASHIERS
People who are dependable, take pride in their work, can work without close supervision & would like opportunities for advancement are hereby invited to join the
SPEEDWAY TEAM
We have part time & full time positions available. Full time would include benefits; paid vacation, health insurance, paid sick days, etc.. Starting wage $4.00 per hour with regularly scheduled merit reviews. Apply Mon. thru Fri at the following Speedway locations in Plymouth:
Ann Arbor Rd. & Sheldon
5 Mile & Sheldon
Main & Mill

CARPENTERS
Looking for a change? Full or part time positions open at growing custom furniture shop. Excellent pay, benefits. Pd. 427-[illegible]

CASHIER NEEDED at local service station. Afternoons and midnights. Must enjoy dealing w/public. Apply in person at 12 & Evergreen Shell.

CASHIERS needed, full & part time, start at $4.25. Apply in person at Johnson's Car Wash, 29820 Michigan Ave., Wayne 326-3110

CASHIERS. Jax Kar Wash, one of the nations largest car wash operations with 9 locations is looking for dependable and enthusiastic cashiers. Neat appearance a must, also must be available weekends. Benefits include: Competitive starting wage, paid training, paid vacation, life & health insurance, free weekly car wash, pleasant working conditions, uniform and ask about our 35 hr. guarantee for full time cashiers. If interested please apply in person to: 28845 Telegraph Rd Southfield, across from Tel-Twelve Mall

CHEMICAL FLUID Implant Service Engineer - Flint, MI Degree in Chemical or Mechanical Engineering. Shop experience desirable. Resume: Prods Div 38655 Hill Tech Dr., Farmington Hills, MI 48331

CHILD CARE AIDE
Part time, flexible hours.
Creative Child Care, Maple & Telegraph, Birmingham. 646-5770

CHILD CARE ASSISTANT
Needed part-time. Redford Union Schools. Contact Laura, at 592-3448

CHILDCARE ASSISTANTS
Full time position. Looking for warm, nurturing adult. Experience and/or education preferred. Immediate openings. Livonia area. 591-6442

CHILD CARE - Looking for creative, caring people. Lead Teachers, $4.50/hour. Teachers Aides, $4/hour. Full or part time. Great benefits. Childrens World Learning Center, 29200 Shiawassee, Farmington Hills 476-8110

CHILD CARE Staff and Assistant Directors. Full/part-time. Open 7 days & nights. My Place (Just For Kids). 32875 Northwestern, S. of 14 Mile, & 3610 W. Maple at Lahser

CLOSER/ DOCUMENT PREPARATION person for our Livonia office. Experienced only. Good wages and benefits. Send resume to Great Lakes Title 17187 Laurel Park Dr. Ste. 216 Livonia, MI 48152.

COLLECTOR
FULL TIME
Progressive bank located in Hamtramck is seeking an experienced full time Collector. Candidate must have a diversified Collection background preferrably from a finance company or financial institution and excellent verbal and written communication skills. Salary commensurate with experience. Send resume and salary history in confidence to:
Human Resources-COE,
P. O. Box 5823
Troy, MI 48007-5823
Equal Opportunity Employer M/F

COLLECTOR(S)
EARN $30,000 PLUS
National Collection Agency located in Southfield area has openings for collector(s). We are offering collector(s) to work in an atmosphere that is condusive to success. Hourly wage, generous bonus and benefits. Call Mr. Cohen 535-8266

COMPUTER OPERATOR NEEDED. IBM System 36. Experience helpful. Days 6:30-5:30. $5-$6/hr. Send resume: Attn:Robert Glenn, 35116 W Michigan Ave., Wayne, 48184.

CLAIMS ANALYST for a Southfield TPA. Minimum 2 yrs. experience [illegible] 353-6880 ext. 5713

CLEAN HOMES with the old Maid Service. Personalized employment with homes selected to your ability and area. 349-5471

CLEANING PERSON
for an apt. community in Canton. Full time position Mon-Fri. Applicants call Mon-Fri. 728-1105

CNC OPERATOR
For sheet metal punching press. Apply in person. National Tool & Die Welding, 13340 Merriman Rd Livonia

COLLECTION/INSURANCE SPECIALIST
We are US Leasing, the nations first leasing organization and a part of the Ford Financial Services Group. We are seeking a career-oriented individual to fill a collection and insurance position in our Dearborn office.

Qualified candidates will have 1-3 years of collection experience in the commercial lending or leasing industry, excellent communication and PC skills essential. Bachelors degree in business preferred.

For immediate consideration send resume to:
Human Resources
US Leasing
P O box 6102
Dearborn, MI 48121-6102
We are an Affirmative Action Employer. M/F/H

COLLECTOR
Are you searching for a challenging career? Are you looking for a company to grow with? Do you want to earn $15,000-$30,000 per year? If the answers to these questions are yes, we welcome you to apply for one of six positions ranging from entry level collections to supervising your own staff. Based on you experience you can write your own paycheck. For information please contact Mrs. Roger between 9AM-3PM. 277-6671 Ex 220
An Equal Opportunity Employer

COLLECTORS

Allnet Communication Services Inc., is a leader in the long distance telecommunications industry, is looking for aggressive Collection Representatives for our Credit and Collections Department. The preferred candidate will meet the following requirements:

- 2 years of collection experience
- Personal computer or CRT experience
- Strong oral and written communication skills
- Customer service/inquiry experience
- Availability to work full-time

We offer a competitive compensation package. If you are interested, please send your resume and salary history to:

ALLNET
COMMUNICATION
SERVICES, INC.

30300 Telegraph Road
Human Resources JM
Birmingham, MI 48010

An Equal Opportunity Employer

COMPUTER TECHNICAL Support Representative. Minimum 2 yrs. DOS experience. Async or Bisync communications experience preferred. Please state salary requirement. Send resumes to Box 102, Observer & Eccentric Newspapers, 36251 Schoolcraft Rd., Livonia, Michigan 48150

CONSTRUCTION
Laborers, foreman, finishers & carpenters, needed for commercial work. Opportunity for growth and advancement. Apply in person 9AM-4PM or send resume to: 28830 W. Eight Mile, Su. 200 (near Grand River), Farmington Hills, MI., 48024
Equal Opportunity Employer M/F

CONSUMER RESEARCH interviewing positions open, part time in Birmingham, no sales, strictly research, weekend help especially needed. Call: 540-5332

COMPUTER OPERATOR
Amerisure Companies, a leader in the property/casualty insurance industry has an immediate opportunity available for an experienced computer operator to work our night shift. This position is full time and includes our full benefits package including medical, dental, life, disability, tuition reimbursement and much more! The ideal candidate will be familiar with IBM 3081, MVS/XA, JES2, JCL, TSO and have 1 or more years experience as a computer operator. Qualified candidates please submit a resume to:
N. Wylonis
Amerisure Companies
26300 Telegraph
Southfield, MI 48034
An Equal Opportunity Employer

COMPUTER PROGRAMMER analyst. PC experience on word star marketing & sales experience needed. Excellent opportunity to grow with rapidly expanding small corporation 565-5600

COMPUTER SUPPORT DEPT
Dental computer firm seeking career minded person with good communication skills for customer service dept. Computer repair experience a must. Please send resume to: Personnel, 31275 Northwestern Hwy., Suite 140, Farmington Hills, MI 48018 or call Alan for an interview 855-6141

COREY'S JEWEL BOX
Michigan's leading fashion jeweler is looking for full & part time Sales Associates. Now is your chance to enter the exciting world of fashion jewelry. Excellent benefits available. Apply in person only at

COREY'S JEWEL BOX
LIVONIA MALL

CORPORATE FUND RAISER
Michigan Opera Theater seeks an experienced Development professional as Director of Corporate Relations. 3-5 yrs. corporate fund raising experience a must. Requirements include ability to interact with corporate executives, experience in motivating voluteers, computer literacy, and superior writing skills. Send resume, salary requirements and a writing samaple to:
Steve Suskin
Director of Development
Michigan Opera Theater
6519 Second Ave
Detroit, MI 48202
An Equal Opportunity Employer

COSMETOLOGIST
with own clientele wanted for full service salon. Northville.
Call Gail 349-6050

COUNTER HELP for Dry Cleaners in Birmingham. Afternoons. 647-0440.

COUNTER HELP
For Plymouth area dry cleaner. Full time days, will train if necessary. Call Mon-Fri, 9am-1pm 455-9171

COUNTER HELP WANTED at dry cleaners located in FArmington Hills & Dearborn. Full and part time positions. Call Vicki 567-8500

COUNTER PERSON
For dry cleaners in Farmington Hills. Full or part time. 855-0670

CUSTOMER SERVICE REPRESENTATIVE
Deroit Forging Facility desires individual with strong communication skills. Emphasis on customer relations, telemarketing and coordinating customer activities with engineering and manufacturing. Candidate will posess 1 yr. experience with a technical background. Send resume to: Sales Manager, Letts Drop Forge, 2714 West Jefferson, Detroit, MI 48216

CUSTOMER SERVICE
Sharp Customer Service Representative wanted! Dynamic, progressive firm looking for a special individual who can work in a fast-paced environment, maintain a sunny disposition, who is detail oriented and has previous experience. This full time position is an excellent opportunity for a team player who enjoys helping people. Send your resume in confidence to: Ms. L. Bonkowski, P.O. Box 490, Troy, MI 48099

COUNSELOR
FOR INDEPENDENT LIVING
Train & counsel developmentally disabled adults in semi independent living programs. Full time with [illegible] Apply to: JARC, 28366 Franklin Rd, Southfield, MI 48034 (352-5272)
An Equal Opportunity Employer

COUNTER CLERK
Dry cleaners, part time. Perfect for mature, dependable person. For interview, call Mr. Hestad at 473-8111

COUNTER CLERKS - Full and part time for dry cleaners in Farmington & Southfield areas. Paid holidays and vacations. Somerset Cleaners. 644-4600

COUNTER PERSON
For dry cleaners, great wages. 7am-2pm & 1pm-7pm shifts available. Farmington area. 476-3066

COURIER/CLERK wanted for prestigious Bloomfield Developer. Last 3 couriers promoted within the company. Most errands in metro area. Company car. Ideal applicant is clean cut, dependable, & dresses well. Send resume or stop by for application or call: 1480 N. Woodward (near Long Lake) Suite 150, Bloomfield Hills, MI 48013, call 644-5630

CREATIVE MARKETING/ ADVERTISING PERSON
Part time, with outgoing personality and computer experience. Retirees welcomed. Eileen 354-8167

CUSTOMER SERVICE/STOCK
Full time for busy Livonia office. Process orders, inventory control, people oriented. Call 525-3211

CUSTOMER SERVICE REP - To service accounts by phone. 24 hrs./wk. Evenings. $5.00/hr. plus commissions. Call after 5pm 425-2672

DANCE INSTRUCTORS
ARTHUR MURRAY Dance Organization offers an opportunity to dance & teach all styles of Social Dancing. Need fun, energetic people who enjoy meeting the public. No experience necessary. Paid training for qualified applicants. Northville & Sterling Hts. 349-1133

DANCE INSTRUCTOR-for ballroom, latin, and disco dancing.
DANCE SCENE. 757-6300

DANCER TEACHERS WANTED
Outgoing individuals for jazz, tape, tumbling, pompon & ballroom classes. Experience helpful but will train the right people. Novi area. Call That's Dancing at 349-5330

DATA COLLECTIONS
NO SALES
WILL TRAIN
Part time evenings and occasional weekends. Clerical background preferred. Must have excellent reading skills. Call Laura weekdays only, 9:30am-4:30pm 553-4250

DATA ENTRY OPERATOR
Progressive high tech firm in Southfield is seeking an individual for online Computerized Data Entry. The ideal candidate will have recent computer data entry experience. Word processing experience is helpful but not a requirement. Send resume including salary requirements to: Data Entry, PO box #451, Lathrup Village, MI. 48076

DATA ENTRY
Word Star. Excellent office skills. Experience necessary.
565-5600

DATA PROCESSING SOFTWARE SUPPORT
Entry Level
Small software development firm in Southfield requires a mature person to assist with customer phone support & various office clerical duties. Job requires good verbal communication skills, PC operations, programming training & some college. Prior bookkeeping, payroll & word processing experience a plus. Send resume with salary requirements to: P. O. Box 721525, Berkley, MI., 48072.

Data Processing
Enter Today's World of Technology

World Computer Corporation, an industry leader in Credit Union information processing and financial delivery systems, has immediate openings for professional, self-motivated individuals in the following positions:

- Software Support Specialists
- Analysts (Data/Infobase, Application, Networking)
- Programmers
- Product Assurance Analysts
- Technical Writer
- Unix System Administrator
- Conversion Trainer

Based in Auburn Hills, Michigan, we offer a competitive salary and benefit package, including profit sharing. If interested, call for more information: 377-4840, ext. 2215

WORLD COMPUTER CORPORATION

An Equal Opportunity Employer

DELIVERY DRIVER
Day shift. Our car. Livonia area. Week days. Call 462-6115

DELIVERY/STOCK
Delivery/Stock Person Wanted. Must be mature, responsible, dependable and flexible. Good driving record. Full & part time positions available. $6.00 hourly to start. Benefits. Apply in person Mon. thru Fri., 10am-4pm at: Heslops, 22790 Heslip Drive, Novi (between Novi Rd. & Meadowbrook Rd, North of 9 Mile).

DEPARTMENT MANAGER, Salespeople, growth opportunities. Apply in person: Burlington Coat Factory, Redford Plaza, Telegraph & West Chicago.

DESIGN ENGINEER
Experience in machine design for growing high precision grinder accessories business. CAD experience a plus. Resume to: Manager, 33180 Industrial Rd., Livonia MI 48150

DESIGNERS/DETAILERS
Gage & Fixture experience required. Howell Tool & Gage, 8558 Ronda, Canton, MI. 48187 455-0800

DIE LEADER
Experienced on Progressive Dies to supervise the afternoon shift. Vicount Industries: 24704 Hathaway, Farmington Hills 471-5071

DESKTOP PUBLISHING
Troy magazine publisher has opening for production manager. 3-5 years typesetting & keylining experience required. Send resume & salary requirements to: George Watkins, PRP, 2145 Crooks Rd., Suite 103, Troy, Mich. 48084

DIRECT CARE full or part-time. DMH trained preferred. Excellent benefits. $5.25 to start. Redford area. 255-4981

DIRECT CARE/PROGRAM AIDES
Needed to work in Northville, Romulas, Livonia and Redford areas. Full and part-time. High School Diploma required. Call between 9 & 3, 261-1094

DELIVERY/WAREHOUSE PERSON
Part-time position available for delivery & warehouse set-up for corporate housing company. Must have own car & be able to work evenings & weekends. Contact Len Cutler at 355-6200

DESK CLERK
We need professional people to answer incoming calls from customers responding to our nationally advertised products. We offer $6.50/hr, your own desk & complete training, benefits & a luxurious environment. Call 351-8700

DIETARY AIDE - PART TIME
Apply in person. Marycrest Manor, 15475 Middlebelt, Livonia 427-9175

DIGITAL READ-OUT CUSTOMER SERVICE REP REPAIR TECHNICIAN
Leading manufacture of Linear Encoders and Digital Counters has an immediate opening for an individual to answer customers technical questions, and repair products in house. Some travel may be required. Formal electronic training and or related DRO experience necessary. Competitive salary and benefits package. Send resume to:
Futaba Corp
14492 Sheldon Rd. Suite 350
Plymouth, MI 48170

DIRECT CARE STAFF
needed for group homes located in Northville & Canton. For more info, call Northville, Elizabeth 348-3843
Canton, Barb 455-2944

DIRECT CARE STAFF needed to work with developmentally disabled in Rochester Hills group home. Excellent benefits, flexible hours. More than just a job, an opportunity to care. Call 852-1367

DIRECT CARE STAFF
To work with CHI clients in residential setting. Afternoon shift with rotating weekends.

Part-time direct care needed for weekend duty. Call Daniel, Mondayd & Wednesday only, 9am-3pm. Must have good driving record 421-1585

DIRECT CARE STAFF
needed for Canton group home afternoons & midnights. $5.50 to start + benefits. Call 455-0001

DIRECT CARE STAFF
Homes in Dearborn Hts, Redford, & Belleville seek Care Givers working w/Developmentally Disabled Adults. Variety of shifts. Competitive wage/ benefits. Call 9am-4pm
277-8193 537-9058

DIRECT CARE
S. Oakland County Group Homes MORC/WCLS preferred. $5.25-$5.75 per hour with benefits

Apply 10am - 4pm JARC 28366 Franklin Rd. Southfield (S. of Northwestern)

An Equal Opportunity Employer

DIRECT CARE
Teach job skills to developmentally disabled. Adult work program. Experience preferred. Excellent company, benefits, full time afternoons, no weekends. Call Mon-Fri, 8am-4:30pm 422-8130

DIRECT CARE WORKERS
Group home for elderly in Farmington Hills full/part-time, midnights. Call between 8am-5pm 476-3798

DIRECT CARE WORKER
Part time/full time. $5.25 to start. Livonia area. Call 591-3722

DIRECT CARE worker needed at group home in Farmington Hills afternoons, & weekends
Call Pam or Holly 477-6851

DIRECT CARE WORKERS needed for group homes in Canton. Part time, all shifts available. Must also be able to work weekends. Must be at least 18 with high school diploma or GED. $5 an hour to start - more if trained. Call 981-0061 or 397-1741
An Equal Opportunity Employer

DIRECT CARE WORKERS
Flexible schedules to work with persons with developmental disabilities. Apply in person at: FNS/Rose Kennedy Respite Center, 38825 Marquette, Westland, MI 48185 or send resumes to: Family Neighborhood Services, Human Resource Dept. 210, 26807 Michigan Ave., Inkster, MI 48141

DIRECT CARE WORKERS - needed for Union Lake, Plymouth & Inkster homes, $5.25 to start. Union Lake - full time afternoons, part time weekends, call Mary 360-0669
Plymouth full time days, part time weekends, Inkster - any shift
Call Patty 420-0876

DIRECTOR CARE WORKERS
New home
Part or full time positions
525-0670

DISPATCHER/COUNTER SALES
full time, basic computer skills required. Colonial Brick Co. Ann Arbor, Mich. Call main office 272-4377

DOG GROOMER
Full time, for Livonia area business. Know your basics. Call Tues. thru Sat. 8am till 5pm 261-2500

DOOR PERSON
Full time position availble at luxury high rise apartment complex in Southfield. Candidates should be polished and neat in appearance. Hourly rate and benefits. Call for appointment 352-3860
An Equal Opportunity Employer

DRAFTS PERSON - Minimum 5 years board experience. Willing to learn gaging industry. Full benefits. Ti-Ross Tool & Gage, Farmington Hills. For interview call 478-6665

DRAFTER
COMPUTER AIDED
To design servovalve components and minor assemblies using CADKEY computer aided design, enter bill of materials into mainframe MRP system, check drawings and coordinate with manufacturing on production of prototype parts and manufacturing problems. Successful candidate should have an Associate Engineering Degree in Mechanical Design and 3-5 years experience in detailing and drafting of mechanical components with a minimum of 1 year in Computer Aided Design. Demonstration of CADKEY capabilities required.

We offer a challenging opportunity and an excellent benefit package. For prompt consideration, please forward resume with salary history:
HUMAN RESOURCES DEPT. - CAD
SCHENCK PEGASUS CORP
P.O. BOX 1287
TROY, MI., 48099
An Equal Opportunity Employer

DRAFTS PERSON, experienced in HVAC, plumbing & fire protection, for building construction, permanent, with small outstanding firm. Fringe benefits. Professional Cons Inc., 19450 Haggerty Rd, Livonia, MI 48152. 464-4411, eves. 363-5575

DIRECT CARE WORKER-Full or part time to work with handicapped adults in Westland area. No experience necessary. $5 an hr to start. Promotion available. Call Greg Barnett at [illegible]-3253

Discover The Joys Of Becoming A Kinder Care Professional
Due to increased enrollment in 1990, Kinder Care has positions available for Assistant Directors, Teachers, Kindergarten Teachers and Cooks. Kinder Care provides excellent benefits like paid vacations, life, health & dental insurance, child care discounts and tuition reimbursements. For more information on positions open in Canton, Farmington and Livonia phone
553-7350, 477-4040, 421-0830 or 981-4774
The Center Director will arrange a personal appointment.

Does Early Retirement Have You Wondering What To Do?

Join the staff of Assisting Professionals and put your years of experience and knowledge to work.

We're a temporary help firm that specializes in finding and filling positions where professionals and their talents are needed. And we pride ourselves in matching our people with their projects.

Choose a work schedule that's convenient and feel confident that Assisting Professionals will take a personal yet professional approach in meeting your needs.

Call today and let us begin assisting you professionally!

Assisting Professionals, Inc.
2000 N. Woodward Ave., Ste. 250
Bloomfield Hills, MI 48013
647-9800

DRIVER/EXPEDITOR
Division of Masco seeking self motivated, organized, service oriented individual to work in tool procurement department afternoons. Applicants should process a excellent driving record and chauffeurs license to transport critical tooling to outside processors. Position also requires data entry skills, expiditing, blueprint reading, and the ability to use measuring instruments for inspection of tooling. Company offers attractive wage, & benefits package. Send resumes to:
Forming Technology Co
2727 W 14 Mile Rd
Royal Oak, MI 48073
Att: Tool Procurement Department

DRIVER - FULL-TIME
position for Photofinishing company. Overtime required. Good driving record, a Must. Start $6 /hr. Raises & promotions based on performance. Apply North American Photo, 27451 Schoolcraft, Livonia

DRIVER
Full time for Livonia AV Company. Audio visual experience preferred. Familiar with Metro Area. 522-7165

DRIVER
Good driving record a must! Will also function as X-ray assistant to technicians for portable X-ray company. Excellent training provided with good benefits. Apply in person only Mon. - Fri., 9am-3pm, The Nursing Home Group, 24293 Telegraph, (between 9 & 10 Mile), Southfield, MI

DRIVER
Leading beverage operation looking for experienced delivery driver for route sales position. C1 or Chauffeur's license required. Dependability a must. 5-6 day work week. Good benefits. Send resume to:
Retail Sales Manager
P. O. Box 29
Plymouth, MI., 48170

DRIVER/MESSENGER WANTED, Mon. thru Fri. Maximum 5 hrs. per day for busy construction firm. Must have reliable transportation, good driving record & be familiar with Detroit Metro Area. 489-0205

DRIVER- Reliable, conscientious, prefer person 25 or older to drive Tractor Trailer. Must have current Dot physical & valid license. Propane gas experience helpful. Must be responsible & capable of following instructions. Good benefits. Call Mon-Fri 8am-12pm. (313) 561-2011

DRIVER/SALES PERSON
Route work. Must be reliable. Salary plus other benefits. Five days. Ask for John Sutherland 837-7110

DRIVER'S: For Dental Lab. Ambitious individuals apply to: 22730 Orchard Lake Rd. Farmington, or Call 477-5900

DRIVERS
For growing cab company
Call for application
477-4335

DRIVERS NEEDED
To drive our cars. Days.
Southfield Business Courier
Call Mon.-Fri., 10am-4pm, 557-4739

DRIVERS-part time. Must know N. Oakland & Macomb Counties. Send resume to: PO Box 71052 29301 John R. Madison Hts., MI 48071

DRIVERS
PGT TRUCKING, INC
With a terminal in Dearborn, Mich is offering drivers with OTR, flatbed and van experience the following:

- Competitive Pay
- Paid Major Medical Insurance Eye, Dental & Perscription Plan
- Paid Vacations
- Profit Sharing Plan
- Rider Program
- Home most weekends

CALL
313-584-8916 or 1-800-245-4477

DRIVERS-Teams Captains for maid service, must be aggressive & have authoritative personality. Reliable transportation. Excellent starting wages plus bonuses 425-0353

DRIVER/WAREHOUSE Person. $6 an hour. Apply within between 1-3. Breckenridge Co. 27110 Trolley Dr., Taylor 292-5333

EARN $13,00-$25,000 A YR
Part time (need 5). Serious money for students, homemakers, retirees representing #1 manufacturer. Your schedule. Please send letter or resume highlighting leadership-motivational skills to: J. White, 2289 Bevington, Rochester Hills, MI 48309. Will train.

ELECTRICIAN
wanted immediate opening
full time, full benefits
582-7220

ELECTRONICS TECHNICIAN
Experienced in both audio & video home entertainment systems. Call for interview 421-4944

FARMER JACK
and
A & P
SUPERMARKETS
IMMEDIATE OPENINGS FOR ENTRY LEVEL POSITIONS
NO EXPERIENCE NECESSARY
JOIN THE NO. 1 SUPERMARKET TEAM

- Promotional opportunities
- Flexible schedules
- Scheduled wage increases based on seniority
- A clean, friendly work environment

Apply at your nearest Farmer Jack or A & P Supermarkets and see the Store Manager for additional details.

An Equal Opportunity Employer

SECRETARY/ACCOUNTING

Norris trim division of Masco industries is seeking a secretary for our accounting department. Responsibilities consist of administrative duties, preparing accounting preparation of spread sheets, traditional secretarial duties, clerical functions within the department. Some famillarity with accounting procedure, excellent typing & word processing skills are required. We offer competitive salary & benefits. Please respond to:

Personnel Manager
Norris Trim Division
39600 Orchard Hill Place
Novi, MI 48050
An Equal Opportunity Employer

PROGRAMMER/OPERATIONS TRAINEE

Part time. Computer Programmer Operations Trainee needed for busy Southfield real estate office. Qualifications include: 6 months computer science training, 1 year computer experience, knowledge of COBOL and HP 3000. Must have strong interpersonal, written & verbal communication skills. Evenings, flexible hours. Only qualified candidates need apply. Send resume to: Mr. E. Faust, P.O. Box 267, Southfield, MI 48037.

DECORATING REPRESENTATIVE

GOT A HEAD FULL OF DECORATING IDEAS? PUT THEM TO GOOD USE

We are expanding our custom decorating centers at our Detroit Metropolitan locations. We need decorating representatives to sell our complete decorating services, including carpeting, draperies, wall coverings and accessories. Previous commission sales experience preferred.

WE OFFER:
- Paid Training Program
- Draw Against Commission
- Car Expenses
- Liberal Health Care Benefits
- Paid Vacation
- Employee Discount
- Company Paid Retirement Plan
- Company Sponsored Saving Plan

Send Resume to:

JCPenney
Attention: Joan Cole
P.O. Box 497
New Baltimore, MI 48047
Equal Opportunity Employer Male/Female

STOCK CLERKS

SHOPPING CENTER MARKET has immediate full time openings for stock clerks. Must be 18 years or older. Heavy lifting required. Excellent pay. Apply in person at:

SHOPPING CENTER MARKET
6433 ORCHARD LAKE RD.
(At 15 Mile Road - West Bloomfield)

CINEMARK THEATRES NOW HIRING

Rapidly growing Theatre Chain is looking for energetic, honest, dedicated winners to train as MANAGEMENT TRAINEES, CONCESSION ATTENDANTS & USHERS. Benefits & advancement possibilities. Excitement & challenge guaranteed. Apply in person or send resume to:

Mrs. Prestage
TERRACE THEATRE
30400 PLYMOUTH RD.· LIVONIA, MI 48150

GROCERY PERSONNEL

Full & part time positions available. Heavy lifting required. No experience necessary. Must be 18 years or older. College students welcome. $6.00 to start in most cases.

Apply at:
FOOD EMPORIUM
37399 W. 6 Mile Rd.
Livonia

MANAGEMENT TRAINEES

We are looking for Manager Trainees to be trained to manage local telephone sales offices. Guaranteed salary while in training. (Training classes held locally). Excellent re-entry opportunity for homemakers.

Call (313) 261-1654
or apply in person 10 am-8 pm

Olan Mills Portrait Studios
Terrance Corners Shopping Center
16312 Middlebelt, Livonia
Equal Opportunity Employer M/F

CONSULTANT POSITIONS

Will train for professional photography studio. Earnings $14,000-$22,000 with full benefits & advancement. Experience in customer service, public relations or selling helpful.

Call (313) 261-1654
or apply in person 10 am-8 pm

Olan Mills Portrait Studios
Terrance Corners Shopping Center
16312 Middlebelt, Livonia
An Equal Opportunity Employer M/F

DO YOU HAVE MONDAY AND THURSDAY MORNINGS OR AFTERNOONS FREE?

Want to earn extra cash?

An Adult carrier route with the Observer & Eccentric Newspapers can be the solution. In just four hours a day, twice a week, you'll earn the extra cash you want without sacrificing your time to the demands of a full time job.

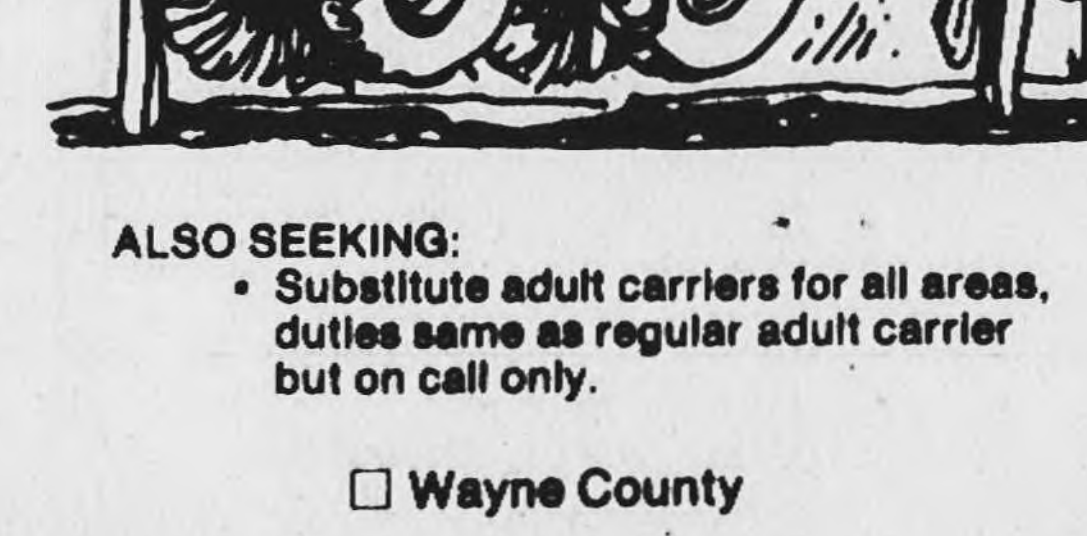

Interested persons must possess a polite business-like attitude, be self-motivated, and have dependable transportation. Scheduling is flexible.

ALSO SEEKING:
- Substitute adult carriers for all areas, duties same as regular adult carrier but on call only.

CURRENT ROUTE OPENINGS ARE IN:

☐ Oakland County
FOR MORE INFORMATION OR TO APPLY, Call
644-1100

☐ Wayne County
FOR MORE INFORMATION OR TO APPLY, Call
591-0500

Grocery
NEW KROGER FOOD STORE OPENING SOON
We are accepting applications for our new store which will be opening soon. Applications are being taken for the following PART TIME positions.
- Courtesy Clerk (Bagger)
- Cashier
- Produce Clerk
- Floral Clerk
- Drug/GM Clerk
- Deli Clerk
- Bakery Clerk
- Grocery Clerk
- Cake Decorator
- Seafood Clerk
- Meat Clerk



Please apply in person on or after January 15, 1990 at:

NEW KROGER FOOD STORE
5866 MIDDLEBELT RD., GARDEN CITY, MI 48135
E.O.E./M/F

000 Help Wanted

DRIVERS WANTED
Dominos Pizza in Wayne. Earn up to $11 per hour. Must be 16 years of age & weekends. Have own car with good driving record. Full or part-time. Call 3-6pm or 10pm-12midnight. 722-8300

EARN $67-$93
(Two days work)
Demonstrating products in local supermarkets 540-2020

ELECTRICAL ASSEMBLY/ TRAINEE position available. Apply in person to Control Technique West 14070 Clest, Plymouth 451-0277

ELECTRICAL BUILDING MECHANIC IV CITY OF LIVONIA

The City of Livonia is seeking qualified blacks and other minority applicants as well as white applicants for employment without regard to race for PERMANENT AND/OR TEMPORARY employment for the position of BUILDING MECHANIC IV - ELECTRICAL

$20 140 80 to $30 222 40/yr. Must be U.S. Citizen or resident alien with the right to work in the U.S., have high school diploma or GED and have a Journeyman electrical license recognized by the Livonia Electrical Board of Examiners and have five years full-time paid experience in the electrical trade, three years of which have been in responsible residential, commercial industrial building construction work within the last ten years and possess and maintain a valid driver's license.

Apply no later than 5:00 p.m. Friday, February 2, 1990 to City of Livonia, Civil Service Department, 33000 Civic Center Dr. (5 Mile & Farmington Rds.), Livonia, MI 48154. 421-2000 Ext. 294. Office Hours 8:30 a.m. to 5:00 p.m.

NO RESUMES ACCEPTED
An Equal Employment Opportunity Employer
M/F/H

Engineering

PLANT ENGINEER

Division of Fortune 500 company offers professional growth in the metal stamping industry for Engineer with background in heavy metal stamping equipment, press repair and installation and ability to program welding robots. Responsibilities include design and troubleshooting of special machinery and coordination of installation and repair of major equipment at plant sites in Ohio & Indiana.

BSME or BSEE preferred. Submit resume with salary requirements to:
Personnel Department

McINTOSH DIVISION
MASCO DIVISION

39600 Orchard Hill Place
Novi, MI. 48050

An Equal Opportunity Employer

Engineer

PROJECT ENGINEER

Must have thorough knowledge of engineering principles in a manufacturing environment with ability to develop part from design to final production. Knowledge of methods, processes, tools and equipment used in the manufacture of heavy metal stampings.

Send resume stating salary history to:

Personnel Dept.

McINTOSH DIVISION
MASCO INDUSTRIES

39600 Orchard Hill Place
Novi, MI. 48050

An Equal Opportunity Employer

ENGRAVER. Part-time with probability of full-time. Engraving & light typing. Experienced only need apply. Call Nancy. 476-1442

ENRICHMENT TEACHERS needed part time for Garden City Schools Adult Education in the following the areas: Basketry, Aerobics, Bookkeeping, Chinese Cooking, Country Painting and Woodcarving, Egg Art, Clogging, Interior Decorating, Japanese Language & Psychology. Also Vocational Certified Dental Instructor. Call 422-7198

Entertainment Director
Position open for Entertainment Director for Jacques Demers Restaurant & Lounge. Must have broadcasting background, a varied knowlege and appreciation of music and experience in Lounge Promotion. If you qualify please call Mr. Spade, Mon-Fri, 9am-5pm. 350-1185

ENVIRONMENTAL GEOLOGIST or related Science Degree needed to perform environmental site audits, asbestos background a plus. Salary low $20K. Send resume to: Professional Service Industries, 24355 Capitol Ave., Redford, MI. 48239, attn: Environmental Division.

ERRAND PERSON
NW Detroit manufacturer has immediate opening for an Errand Person on a full time basis. Must have valid drivers license and good driving record. Company has excellent benefits program. Send your qualifications and wage requirements to: Box 188, Observer & Eccentric Newspapers, 36251 Schoolcraft Rd., Livonia, Michigan 48150

EXPEDITOR - Southfield firm is seeking an expeditor for an afternoon shift. 1 yr. experience in air freight handling preferred. Computer operation experience helpful. Salary & full benefit package. Send response to: Personnel Dept., PO Box #451, Lathrup Village, MI. 48076

FIBER GLASS LAMINATOR
Experienced. John's Corvette Care MI. & Telegraph. 277-4704

FIELD APPLICATIONS ENGINEER
Pioneer-Standard Electronics, a leading electronics distributor, has an immediate opening in our Livonia, MI. office. Hardware & software experience in micro processor-based systems required. BSEE and experience in the Motorola semiconductor & systems products a plus. Required factory training provided. Salary package commensurate with experience. Send resume in confidence, to: Judy Morrison, Pioneer-Standard Electronics, 13485 Stamford, Livonia, MI 48150

FINANCIAL AID PROCESSOR
Nationwide private vocational school seeks detail minded person with people skills to train in student financial aid processing. Loan processing or escrow experience required; good customer service skills a must. Excellent growth potential. Call Ms. Taylor 1-800-344-6011

FITTERS & WELDERS
Experienced only. Full time position. Overtime pay & benefits. Send summary of experience & wage requirements to: Box 992, Observer & Eccentric Newspapers, 36251 Schoolcraft Rd., Livonia, Michigan 48150

FLOOR CARE person wanted with experience in floor maintenance. Northwest suburb area. Call 631-3070 or 349-3210

FLORAL DESIGNER
Full time, permanent. Experience helpful. Livonia Area. 478-2902

FLORAL DESIGNER, full time wanted, experience only need apply, excellent pay, benefits, $8 and up. Call ask for Tim or Deb. 874-0110

FOOD SERVICE AIDE - for a luxury senior apartment community in the Rochester area. Part-time afternoons. Great for students. Call David at 375-2900

FOSTER PARENTS NEEDED
Sarah Fisher Center in Farmington Hills is looking for loving, dedicated homes for medically fragile infants, children 0 thru teens and teen mothers. Pre service classes start Feb. 1. Financial compensation available. Call Tina at 626-7057

FLORAL DESIGNER
Entry level, full time. Sales floor experience preferred, some delivery required. Southfield. 569-1294

FLORAL DESIGNER needed. Livonia area, experience required, full or part time. Friendly atmosphere. Call between 9:30-6:30 431-2660

FLORAL DESIGNER
Experienced designer, innovative, creative, possible managerial position. Also delivery person. (Flexible hrs.) Farmington Hills. 553-7660

FLORIST DESIGNER experienced, full or part time. 682-8211

FLORIST - HELP WANTED
Design experience preferred but not necessary. Flexible hours. Plymouth. Call Kathy 9-6pm. 455-8722

Food Services

NO EXPERIENCE NECESSARY

Kelly Services has openings for food service workers to staff positions at a variety of Troy area corporate cafeterias. All openings are day shift, no weekends. Reliable transportation a must.

Call today to schedule an appointment.

Troy 362-1180

KELLY TEMPORARY SERVICES

The "Kelly Girl" People
The First And The Best
Not An Agency, Never A Fee
Equal Opportunity Employer M/F/H

FRAMER. Experienced, full time needed for art gallery. Grafeikas Art Gallery, 218 Merrill, Birmingham 647-5722

FREE MARKETING TRAINING (WESTERN SUBURBS)
Local office of international organization needs 2 full time career minded idividuals willing to work hard and be trained for income in excess of $25,000 per year.
Call Mary 525-7659

FRONT DESK SUPERVISOR
Newly created Front Desk Supervisor position available due to our growth. Join a winning team with 25 years in the hospitality industry. The successful candidate will:
- Be flexible and available to work different shifts
- Enjoy working with the public
- Have a pleasant personality

Responsibilities include:
- Meeting & greeting of guests
- Telemarketing & appointment setting
- Accurate cash handling & auditing
- Knowledge of office equipment

In return we offer:
- Excellent starting wage
- Medical & Life Insurance
- Uniforms
- Pleasant work environment
- On the job training

Qualified Applicants can apply in person between:
9AM-2PM Tues & Wed
3PM-8PM Mon. & Thurs.

COUNTRY HEARTH INN
40500 Michigan Ave., Canton

FULL SERVICE GASOLINE ISLAND attendants, full & part time, good starting pay, apply in person only. Shell Gas Station, 32950 Middlebelt at 14 Mile Rd.

FULL TIME HELP WANTED for General Shop, Fabricating and Press Operator. Must be 18 yrs. and over. Viking Building, 30175 Ford Rd., Garden City. No phone applications.

FULL TIME & PART TIME positions available. Ideal for college & high school students. Apply: Baskin Robbins, corner of Cherry Hill & Wayne, Westland.

FURNITURE MAKER
High end wood & laminate work from drawing to completion. Full & part time. Redford. 533-9663

FURNITURE Mover & Packer, full time for mature & dependable person, will train. Call 455-3993.

GAS ATTENDANT-Full time for PM shift. Must apply in person at: 39310 Plymouth Rd., Livonia. Starting pay $4 an hr. Ask for Marie.

GAS STATION ATTENDANT
Full time outdoor work. Morning or afternoons. Experience preferred but not necessary. Call for interview 477-5513

GENERAL CLERK

A Romulus chemical distributor is seeking a mature individual to fill a vacancy. Job specifications require accurate typing & organizational skills in addition to utilization of good judgement and effective communiction. The qualified candidate will have some experience in the area of purchasing and/or customer service - will train. Send resume or apply in person to: Personnel, 13395 Huron River Dr., Romulus, Mich 48174

An Equal Opportunity Employer

GENERAL LABOR
Days & Nights
Benefits
LOCPAC 455-0046

GENERAL LABORERS for Growing Production Machine Shop. No experience necessary. Apply in person at 6140 Hix, Westland, from 9am to 3pm Mon. through Fri.

GENERAL LABOR
Livonia facility has openings for Parts Handler. $5.40 an hour to start. Up to $6.30 hour after 1 year with company paid benefits package. Applications will be accepted the week of Jan. 15 - Jan. 19 at the American Technical Coatings, 31774 Enterprise Dr., Livonia, 48150.

GENERAL LABOR

WORKERS NEEDED IMMEDIATELY!!

If you have transportation and can work a full shift of 7 AM - 3 PM or 3 PM - 11 PM, we have work for you!!

SNELLING TEMPORARIES
Call for an Appointment Today!

37625 Ann Arbor Rd
Suite 101-A
Livonia, 464-2100

17200 W. 10 Mile
Suite 103
Southfield, 557-5700
NEVER A FEE

GENERAL MAINTENANCE PERSON for all around duties at apartment complex in Southfield. Must have own tools and transportation. Call 356-8633

GENERAL MAINTENANCE
Full time plus benefits. $6 to $8 per hour, all shifts available. Apply at: 26244 Ford Rd, Garden City.
JTPA FUNDED

GENERAL MANAGER for progressive suburban parish credit union assets of $4M + servicing 2,800 members. Applicant should have extensive accounting and data processing background - preferably 5 years credit union experience. Will assume responsibility for full managerial and financial operations. Send resume, salary requirement & reference to: Box 182, Observer & Eccentric Newspapers, 36251 Schoolcraft Rd., Livonia, Michigan 48150

GENERAL LABOR

A Farmington Hills company has full or part time position open. Flexible hours, perfect for students. Earn up to $5 an hour. Bus Cross available. Call 855-3940

GENERAL LABOR
Machine Shop, Farmington Hills. Full-time, overtime available. Benefits. Start $4.50-$5/hr. Apply: 24660 Industrial Dr. North of Grand River between Haggerty & Halsted.

GENERAL LABOR
General Labor needed for exterior design manufacturer. full time. Some heavy lifting required. Full company benefits. Applications being accepted at: 9800 Ann Arbor Road, Plymouth, MI.

GENERAL LABOR
Redford manufacturer seeks individual for assembly of component parts to finished product. General machining experience a plus in the tool & die industry.

Good benefits, overtime and opportunity for advancement. Hourly wage commensurate with experience. Contact Cathy from 2PM-4PM at 535-8135

GLASS & MIRROR INSTALLERS wanted for well established glass company needs quality career-minded individuals for immediate positions. Experience preferred, but willing to train. Good wages and full benefits. Call 353-5779

GRINDER NEEDED Set up - operate centerless. 5 years experience. Pay based on experience. Apply 5701 S. Sheldon in Canton S. of Michigan Ave. Call 397-1020

GROUNDS FOREMAN
To perform supervisory work over a group of workers engaged in the maintenance of the Township's parks, grounds and related facilities. Must have drivers license and excellent driving record. Experience in a variety of parks and grounds maintenance activities, some of which are in a supervisory capacity preferred. $26,300 per year plus excellent fringes. Apply at: Canton Township Personnel Department, 1150 S. Canton Center Rd. before February 2, 1990 at 4:00PM.

An Equal Opportunity Employer

GROUNDS PERSON
Full time position available with fast growing property management firm. Start the new year off right call 474-6243

GROUNDS PERSON - for large apt community in Canton, must enjoy working out of doors, apply in person at - 8375 Honeytree Blvd. 455-2424

WANTED - experienced hairdresser with clientele preferred. 626-8020

HAIR DESIGNERS/NAIL TECHS with clientele. Farmington Hills salon, Orchard Lake Rd. 100% commission, limited offer. Full benefits, paid vacation. 932-2180

HAIR DESIGNER NAIL Technician, who seeks professionally growing atmosphere, progressive orientated salon, incentives, education, knowledgeable future, need clientele to start, resume preferred. Call Yudercа. 352-5790

HAIR DRESSER ASSISTANT
For Birmingham Salon
Ask for Joe or Tracie
851-9390

HAIRDRESSERS-Full time with some clientel for small friendly shop. Farmington Hills location. 477-0077

HAIR DRESSER With some clientele. High commission paid. Part-time. Westland area. For interview call 326-7608 or 729-3000

HAIR RESSER APPRENTICE wanted, 2 yr. program, full time. No tuition, income while you learn. Call Max at MarioMax Salon 855-5055

HAIR STYLIST as receptionist. Licensed, flexible hours, excellent earnings with commission and career potential. Benefits. Artiste Livonia Mall 474-8844

HAIR STYLIST
Be Your Own Boss. Rent your hair styling Station. Reasonable. Call & ask for Drew. 422-6970

HAIR STYLIST
BARBER/COSMETOLOGIST
Executive salon in Troy. Part-time/full time/split shift 649-3888

HAIRSTYLIST/Barber or Beautician wanted at very busy shop. Clientele waiting. The name of the shop is Share Your Hair, 27726 Plymouth Rd., Livonia. 425-5440

HAIR STYLIST, experienced, must be a career motivated individual for progressive salon. Benefit program. Artiste Wonderland 427-1380
Westland 425-9510

HAIR STYLIST & MANICURIST
Clientele preferred. Great commissions. Spacious salon in downtown Rochester. Call Frank. 652-7208

HAIR STYLIST/MANAGER
for Canton Salon. 70% and paid vacation. For interview, call: 459-0109 or 459-2343

HAIR STYLIST
needed full time at Regis Salon in Montgomery Wards at 12 Mile & Telegraph. 358-1200

HAIR STYLIST & NAIL TECHNICIAN for Prosser's Hair/Nail Salon in Livonia. Experienced only. Ask for Marlene 425-2777

HAIR STYLIST & NAIL TECH
needed for a downtown Plymouth salon. Experienced only. Please contact the new owner, Marlene, at the Mayflower & Company Hair & Nail Salon 453-8320

HAIR STYLISTS (3) with clientele for Farmington Hills salon. Up to 75% commission. Call Tues. thru Sat. 9:30-6pm 661-8990

HAIR STYLISTS
Full or part-time, flexible hours. Excellent commission. Clientele waiting. Redford/Livonia. 531-6597

HAIR STYLISTS

Exciting opportunities exist for licensed Hair Stylists in clean, modern limited service BoRics salons, located at:

37460 Five Mile
Livonia

Orchard Lake Plaza
30967 Orchard Lake
Farmington

Village Landing Center
815 W. 14 Mile Road
Clawson

We offer one of the most comprehensive employment packages including:
- Guaranteed hourly pay PLUS commission package
- Some stylist earn more than $8.00 per hour
- Health Benefits available including major medical, dental, prescription, optical and life insurance.
- Paid vacations, holidays with flexible schedules
- Clientele and modern equipment supplied
- Free advanced training and styling programs
- Part Time positions available with advancement opportunities

If you are interested in a position at any of the above locations, please call:

Mary & Colleen
626-4775

to set up an appointment, or stop by any BoRics Locations, Monday through Friday 9am-9pm, Saturday 8am-6pm, to complete an application! You will be glad you did!

BoRics
Haircare Centers

HAIR STYLIST
With clientele. Modern spacious salon. Top wages and incentive program. Rochester. 656-6606

HAIR STYLIST
wanted with color, perm and hair cutting experience for established salon in Plymouth/Northville Area. Top commission. Don 459-3927

HAIRSTYLIST with clientele, high commission or rent station. Full time, Redford area. 861-7255 534-6036

HAIRSTYLIST with clientele preferred. Commissions negotiable. Benefits include: medical, dental, life & vacation pay. Reply to the Hair Studio, 29457 W 7 mile, Livonia or call Pam. 476-9484

HELPER NEEDED for portable X-ray company to help transport equipment in and out of nursing home. Monday - Friday 356-4110

HEALTH CARE PROFESSIONALS
We need caring people with good health care skills to provide home care for adults with mental retardation. Help someone who really needs you. Share your home and earn almost $12,000 per year. Call Homefinder in Oakland: 332-6110 Wayne: 455-6666

HELP WANTED - Full time Janitorial - 5 days/wk. Must have own transportation. Farmington Hills area. Call 848-6161

HOLIDAY INN - SOUTHFIELD
Now hiring
- PM Desk Clerks
- Night auditor

Apply in person at
Telegraph & 11 Mile 353-7700

HOMEMAKERS & RETIREES
Are you bored? Need extra money? We have the job for you in our Telemarketing Division. Earn $6 /hr + bonuses & commission. 9:30am-3pm. Call Debbie. 522-3773

HOTEL PONTCHARTRAIN
We have immediate openings for the following positions:
- Servers - food & cocktail service available
- Bus Help - prior experience preferred
- Desk Clerk - part time positions available
- Bell Person - part time position available
- Hostess/Host - part time position available
- Engineering Dept. - we have a full time position available for a general maintenance person.

Please apply in person or resume only to:
HOTEL PONTCHARTRAIN
2 WASHINGTON BLVD
DETROIT, MI 48226
ATTN: PERSONNEL
An Equal Opportunity Employer

HOTEL POSITIONS AVAILABLE
The Wyndham Garden Hotel in Novi has the following openings:
- HOUSEKEEPERS
- DISHWASHERS
- NIGHT AUDITOR (part time)

Excellent benefits & wages. Please call for information 344-8800
EOE M/F/H/V

HOTEL
The newly renovated Sheraton Southfield Hotel has openings for the following:
- ACCOUNTS PAYABLE
- SALES MANAGER
- SALES SECRETARY
- HOSTPERSON
- BARTENDER

Experience preferred. Great benefits & opportunity for advancement. Apply Mon. thru Thurs., 9am-4pm, Sheraton Southfield Hotel, 16400 JL Hudson Dr., Southfield, MI 48075

HOUSE CLEANERS for cleaning service, part/full time, great starting pay. We fit anyone's schedule. Car not a must. 425-0353

HOUSEKEEPER
Apply in person: Bahama Motel, 28051 Grand River, Farmington Hills or call 474-8591

HOUSEKEEPER 5 days a week for Rochester family. Must enjoy children and animals, errands, laundry, cleaning, cooking. Mary 377-2600

HOUSEKEEPING ASSISTANT
Contingent
To work every other weekend and holiday on the day shift. For details contact:
GARDEN CITY HOSPITAL
(Osteopathic)
6245 N. Inkster Road
Garden City, MI 48135
421-3300, ext. 4277
An Equal Opportunity Employer

HOUSEKEEPING/JANITORAL
Needed for Livonia area. Mornings 2 hours a day 6 days a week. Call between 9-3pm 772-3050

HOUSEKEEPING

We are looking for mature, dependable people to work full or part time dayshift, 6:30am-3pm. For more information call 313-349-2640
Whitehall Convalescent Home
43455 W. 10 Mile Rd., Novi

HUMAN SERVICES
Need mature persons to work full or part time, afternoon and/or weekend shift in NW area group home with developmentally disabled adults. Must have good driving record. Benefits. No experience necessary, will train. Call Miss Smith. 296-3588

INJECTION MOLDING OPERATORS

Growing, future oriented manufacturer has openings in the injection molding department. Good mechanical aptitude or experience helpful. We offer a good wage and benefit package and an excellent oppotunity for advancement. Apply in person, Mon. thru Fri., 9-4, 1351 Hix Rd., Westland.

INSPECTION
Seeking a Line Inspector with experience in High Volume Manufacturing. Day & Night Shift available. Must have ability in Blueprint analysis, measurement technique & gage usage. Call 532-6688

INSTALLER
Immediate opening for an installer at Metropolitan Detroit's largest cellular communications equipment firm. Installation and mechanical experience helpful. Must be dependable and have a good driving record. Must be able to work some Saturdays and also must be willing to work at either our Farmington Hills or Madison Heights location. Apply Mon. - Fri., 8:30-5:30 at: Mobiltronics, Inc., 31051 Stephenson Hwy., Madison Heights and/or 32825 Northwestern Hwy., Farmington Hills.
NO PHONE CALLS PLEASE

INSURANCE

AGENCY POSITIONS
Many excellent agency positions for producers, account executives, underwriters/marketers and CSR's $16 to $75K. All fees paid by employers. Allison Personnel Agency, 306 Travelers Tower, 26555 Evergreen, Southfield MI 48076.
354-1820

INSURANCE CLAIMS MANAGER
Southfield based insurance company has an immediate opening for a claims manager. Successful candidate must have, strong communication, and negotiation skills, with 3-5 yrs experience adjusting liability claims. Individuals interested in a competitive salary with excellent benefits, send resume with salary history to:
Human Resources
P.O. Box 2223
Southfield, MI 48037-2223

INSURANCE CUSTOMER SERVICE
Representative. Farmington Hills insurance agency needs personable & career oriented commercial lines CSR for immediate employment. Send resume to CSA, P.O. Box 2719, Farmington Hills, 48333 or call Kathy for interview at. 553-2280

Insurance-Experienced Only
AGENCY POSITIONS
Southfield - Livonia - Troy
Detroit - Dearborn - Farmington
Commercial & Personal Lines
CSR's-Marketing-Claims-Raters
CONCORD PERSONNEL
19500 Middlebelt Rd. 478-2200

INSURANCE PRODUCER
Livonia area, P & C agency looking for a producer with a commercial or P/L book of business. Great opportunity for an equity position. Contact Bob 425-7040

INSURANCE SPECIALIST
We are UB Leasing, the nations first leasing organization and a part of Ford Financial Services Group. We are seeking a career oriented individual to fill an insurance position in are Dearborn office.

Qualified candidates will have 1-2 years business experience preferably in the leasing or insurance industry. Wordprocessing, PC, excellent written and oral communication skills with the ability to provide direction to clerical staff.

For immediate consideration send resume to:
Human Resources
UB Leasing
P.O. Box 6100
Dearborn, MI 48121-6100
We are an Affirmative Action Employer, M/F/H

INTERIOR HORTICULTURAL TECHNICIAN
Non-smoker to service plants in commercial accounts. Car provided, excellent benefits. Salary commensurate with experience. Call Mary Ann or Gloria at 477-6666

INSURANCE EXPERIENCED ONLY
We are a corporation of The Independent Insurance Agents of Mich., a service oriented company. We need commercial and personal lines customer service representatives, rators, producers and underwriters for the metropolitan areas.
Since our fees (all company paid) are so low, competence call us first - so why don't you?
Call Ann Bell 540-3366
Mich. Ins. Personnel Service
30600 Telegraph Rd. Suite 2836
Birmingham, MI 48010

INSURANCE

Rating & entry position available in commercial multi-line insurance company located in Troy. Position entails using computerized ratings & entry systems. Some manual rating involved. Minimum 3 yrs. commercial lines rating experience required. Excellent benefits & pleasant working conditions. Call Human Resources Dept. 637-0800
Great American Insurance Co.
a subsidiary of American Financial Corp.
Equal Opportunity Employer M/F/H

INSURANCE

RATER - PROCESSOR

Large insurance agency is seeking a qualified insurance rater.

The ideal candidate should be ISO trained & have computer knowledge.

Excellent benefits.

NON SMOKING OFFICE

Please submit written letter describing work experience & abilities

D. ECONOMO
MEADOWBROOK INSURANCE
24370 Northwestern Hwy.
Southfield, MI 48075

INSURANCE SALES
A multi-line agency is seeking individuals that are self-motivated and have the desire to reach high levels of income. No experience necessary. Full training program, financing available for qualified candidates. Health, life & disability insurance & 401K available. For a personal & confidential interview mail your resume & salary history to:
AIA - Attn: Personnel Manager
29240 Buckingham Ave., Suite 5
Livonia, MI 48154

INTERIOR DESIGNER with education, experience, and clientele wanted for well-known interior design studio handling high-end residential projects. Generous commission, many benefits. Ideal setting. Mon-Fri 10-5 851-7540

JANITORIAL - Need part time evening help, Plymouth/Canton. Honest, responsible persons only. Starting $5.00 per hour. 454-9127

JANITORIAL POSITIONS open for midnites. Must be responsible and have own transportation. Please call our Wayne office at 429-3400

JANITORIAL
Responsible individual to perform light janitorial work and miscellaneous duties. Hours are 8am to 4pm. Apply in person at: Gantos, Oakland Mall.

JANITORS-All areas Call 544-8247

JEWELRY REPAIR-Experienced bench person needed for repair work and setting. Very pleasant one person shop. Must be self motivated. Ask for Pam at 737-2333

KITCHEN HELP
Dependable Dietary Aides for PM shift. Flexible schedule. No experience necessary. Will train. Students welcome. Apply in person: Westland Convalescent Center, 36137 -W Warren, Westland.

KNITTERS
Hand or machine
Call 642-2876

LAB/OPTICIAN
Full time position
Call Darlene for interview
352-6900

LABORER - knowledgeable in all phases of commercial construction. Start $6 hour. Leave message at 522-7159

LANDSCAPE FOREMAN
Experience a must. Salary plus benefits available
937-0880 887-8848

LATHE HAND
With minimum of 2 yrs experience on large lathe. 6 days. Good benefits. 425-3920

LAUNDRY/PORTER person needed. Hours are 9am-5pm. Apply within. The Double Eagle, Rochester Rd. between Square Lake & Long Lake.

LEARN EXECUTIVE RECRUITMENT - F-O-R-T-U-N-E is a nationwide leader in the recruitment & placement of middle management & executive level personnel with major corporations thru out U.S. Due to our expansion, we currently have an opening in Novi for a professional who desires a lucrative career in executive recruitment. If you are seeking an opportunity to earn a high income in direct proportion to your efforts & if you possess good communication skills, a college degree & high aspersations call immediately.
Our training program will prepare you for unlimited earnings potential. You will be dealing with some of the top decision makers in the country & be in a position to influence & advise leading executives on their career decisions.
Please Contact
Gary Snyder
1-800-221-4864
F-O-R-T-U-N-E
Personnel Consultants, Inc.

LEASING AGENT
Needed part time for apartment/townhouse community in Birmingham 644-1300

LEASING AGENT
A new and growing apartment community in Farmington Hills seeks a personable and reliable person to work part time showing and leasing apartments. Must have some secretarial skills and be able to work weekends. Call Windemere Apartments, Mon. - Fri., 9-6. 471-3625

LEASING CONSULTANT
for large Westland complex. Permanent part time. Experience preferred. Must be willing to work weekends. For interview, call 459-1711

LIGHT INDUSTRIAL

UP TO $6.50/HR.

General laborers, warehouse workers & forklift operators. Immediate long-term assignments available. Call Now.

IMSS
23077 Greenfield, Suite 182
Southfield, MI 48075
313-569-4848 or 313-552-1944

LIGHT INDUSTRIAL JOBS!

Immediate Openings

Full time long term temporary positions for day, afternoon shifts available in Livonia area. Must be punctual, dependable & have own reliable transportation. Some of the positions may require lifting. Call today!

CORPORATE PERSONNEL SERVICES
478-1010
EOE NO FEE

LIGHT INDUSTRIAL
Assignments in Wayne
All Shifts $4.65-$5.10/hr.
ETD Temporary Service 326-6220

LIVE IN HOUSEKEEPER
Female executive needs live in housekeeper to assume all household duties, including light cooking. Winter travel to Florida. W. Bloomfield area. Non-smoker with car. References required. Call Liz Mon-Fri 8am-4pm. 855-6668

EXPERIENCED MACHINE OPERATOR
needed for day & night shifts. Full-time, with Overtime possible. $5./hr. to start. Farmington area. Please call between 8am-4pm, Mon-Fri. 476-7410

LEASING CONSULTANT
Full time position available with fast growing property management firm. Start the new year off right call 474-6243

LEASING CONSULTANT
full time position available for Birmingham based property developer. Must be experienced in residential leasing & real estate. Familiarity with Northville area a plus.
Send resume to: PO Box #3076 Birmingham, MI 48009

Light Industrial

NO FREE LUNCH... JUST QUICK AND EASY JOBS!

Kelly Services always has dozens of long and short-term light industrial jobs that don't require experience: special skills or special training. Jobs like packaging, shipping, light assembly and more! Jobs you can start tommorrow and get a pay check fast!

Kelly pays well and even supplies benefits, too! So if you want your choice of long-term, short-term, even part-time jobs, call Kelly today!

Livonia 522-3922
29449 W. Six Mile Rd.

Garden City 422-0269
29236 Ford Rd.

KELLY TEMPORARY SERVICES

The "Kelly Girl" People
The First And The Best
Not An Agency, Never A Fee
Equal Opportunity Employer M/F/H

Light Industrial

A Kelly job puts you to work right away!

At Kelly Services, we can put you to work right away - without delay!

10 Light Industrial Workers Needed Immediately

What's more, a Kelly job will help you gain valuable experience and learn new skills.

So come to Kelly Services. America's number one name in temporary help. We can offer competitive pay, vacation pay - and the chance to work with some of the best companies in town.

Interested? Call

Farmington Hills 471-2050

KELLY TEMPORARY SERVICES

The "Kelly Girl" People
"The First And The Best"
Not An Agency, Never A Fee
Equal Opportunity Employer M/F/H

LIKE PEOPLE?

Private vocational school seeks person to train as job placement representative. Must have good telephone skills. Salary plus bonuses. Call Chris 557-7318

MACHINE KNITTERS
Fine & bulk knitting needed for custom knit shop. Terrific pay per garment, must have your own machine. Phone 10-5, Mon-Fri. 626-1611

MACHINE OPERATORS

No experience necessary.
Immediate openings available. Day & Afternoon Shifts. 40 hours per week plus overtime and benefits.
Farmington Hills 473-0400

MACHINE OPERATORS

Company with rapid growth seeks individual with mechanical aptitude or experience. Openings in all shifts. Experience in blow molding or injection molding helpful. We offer a good wage and benefit package and an excellent opportunity for advancement. Apply in person Mon. thru Fri., 9-4, 1351 Hix Road, Westland.

MACHINE TECHNICIANS

Company with rapid growth seeks individuals with technicial or mechanical experience in an industrial setting. Possible supervisory positions available. We provide an excellent wage and benefit package along with opportunity for advancement. Apply in person Mon.-Fri. 9am-4pm, 1351 Hix Road, Westland, MI., 48151

MACHINE TOOL PIPE FITTER
Minimum 2 years experience. The Shartall Company, Rochester Hills. Mon.-Fri. 8am-5pm. 852-1030

MACHINISTS - light machining helpful. Plymouth & Telegraph area. 40 hrs. 2 shifts, call Melonie at Uniforce 357-0644

MACHINIST - 2 years experience. Do own set-ups. Lathe, mill & grinder. Short run details/prototype. 40 hrs + Full/part-time. 897-9100

MACHINIST-3 yrs. minimum experience on lathe, bridgeport, verticle per lathe. Send resume to P.O. Box 377, Wixom, MI 48096

GREAT OPPORTUNITY - Maintenance assistant needed for luxury apartment community in Southfield. HVAC experience necessary. Please call for details. 356-2138

MAINTENANCE - full time, for general building maintenance. Plymouth area. Call Mr. Crowley 451-0700
An Equal Opportunity Employer

MAINTENANCE for 61 site mobile home park in Farmington Hills. Experienced only. 474-4121

MAINTENANCE-Handyperson wanted for Canton office, part time, 3 days per week, call Chris at 261-8677

MAINTENANCE
- looking for full time person for apt. community, call for appt. 474-4400

MAKE UP ARTIST
with experience
626-8020

MAINTENANCE
Manufacturer of towing equipment has opening for journey electrician, experienced in electrical maintenance. Must be able to read electrical diagrams and to install electrical controls on machinery. Duties also include regular maintenance. Apply at: Drew-Ilte, 40600 Van Born rd., Canton, mi 48188

MAINTENANCE

Major national real estate developer is looking for an ambitious maintenance person with supervisory capabilities. Experienced in the following areas of maintenance including but not limited to: electrical, plumbing, carpentry, locksmith, door closures, tile, wallpaper and drywall repair, painting. Must be able to communicate and interface with all employee levels. Competitive salary and excellent benefits package. Send resume to:
Mechanical Services PO Box 1574
Troy, MI 48099-1574

MAINTENANCE PERSON - Needed for rapid unit condominium completion. $5-$6 hrs per week and an odd after hours. Must be experienced in general maintenance and repair, also must be reliable, and have own transportation. Call Patty 356-2138

MAINTENANCE ASSISTANT - Part time, college student welcome at Bloomfield area. Start immediately. 661-2900

MAINTENANCE - dedicated hard-working individual needed for maintenance work at an apt. community in Canton. Applicants should have knowledge of all areas of maintenance including plumbing, electrical & HVAC. Qualified applicants call Mon-Fri. 728-1105

MAINTENANCE

Farmington Hills office needs person to assist our maintenance department in handling some janitorial duties and general maintenance during evening hours. This part time position pays $6./hr. If you are interested please contact the Personnel Department at 626-8300 ext 405

MAINTENANCE MECHANIC
Must be experienced in hi-lo maintenance & repair. Resume to 8000 Kensington, Brighton, MI 48116 or call 437-8114

MAINTENANCE PERSON for apartment complex, Farmington Hills area. Experienced and must have own tools. Housing not included. Call Mon.-Thurs. 9-5 478-0322

MAINTENANCE PERSONNEL needed for medium sized stamping plant in Canton. Must be experienced with pressroom equipment a strong electrical background is also required. Top pay to qualified person. Good benefits. Apply at: Greenfield Die & Manufacturing 454-4000

MAINTENANCE PERSON or maintenance helper needed for Northville apt. complex. Please reply to P.O. Box 21, Northville, Mich. 48167

MAINTENANCE PERSON needed for large apartment community. 3 years experience necessary. Apply at: 2960 International Dr., Ypsilanti. 434-0297

MAINTENANCE PERSON wanted. Some experience in plumbing, electrical, carpentry, for various locations. Also 7 Mile & Haggerty area. Call 831-3070 or 349-3210

Maintenance Person
Plumbing and refurnishment experience helpful. Must have transportation. Great benefits.
Westland 721-8111

MAINTENANCE PERSON
Experienced in electrical & plumbing. Full-time for a property management company in Southfield. Call Mon.-Fri. 9am-5pm. 356-1030
An Equal Opportunity Employer

MAINTENANCE PERSON - Metal stamping plant seeks person experienced with welding, air pneumatics, machine shop equipment, & press repair experience helpful. Benefits. Wages negotiable. Apply E & E Fastener, 400 industrial Dr., Plymouth (across from Unysis).

MAINTENANCE Persons needed for E & W side residential complexes. Position may also be available for spouse as office manager. Apartment and insurance benefits. Salary commenserat with ability. Send resume to Personnel PO Box 721176 Berkley, MI 48072.

MAINTENANCE PERSON

Large management firm is looking for an experienced career-minded individual for a full time on-site position as an attractive apartment community in Farmington. Compensation package includes salary, apartment, benefits and excellent potential for growth and advancement with an established firm. For more information, call between the hours of 9 AM - 12 PM. 474-2884.

MAINTENANCE PERSON
Must be experienced in apartment maintenance. Send resume to Garden Tower, 6120 Middlebelt, Garden City, MI. 48135

MAINTENANCE PERSON - for apartments in Westland, Plymouth & Livonia area. Must have experience, transportation & tools. $6.65 per hour. Call 261-0288

MAINTENANCE PERSON - Full time position in Rochester Hills with Birmingham based property developer. Must have own tools & similar experience. Salary plus benefits. Call Patty at 433-1100

MAINTENANCE PERSON
For 455 unit coop in Northville
3 yrs. minimum experience. Must be knowledgeable in plumbing, heating, electrical and light carpentry. Excellent benefits and starting wage. 349-2125

MANAGEMENT

AREA CO-ORDINATOR

We are currently in the process of expanding into the greater Livonia market. We are looking for top level managers with a sales and business background. You must need to make a minimum of $70k/yr. Complete benefits, car/expense bonus, commission and override for those who qualify. This is not a sales position.

Call 261-0499

management

FINANCIAL SERVICES

Metropolitan Life, a World Wide leader in financial services with over $125 billion in assets, has earned its reputation as "The Quality Company". We are expanding our professional sales and management staffs. Are you imaginative, disciplined and have drive? We can offer you a structured career-path training program which enables you to maximize your potential immediately. Candidates in training CAN earn up to $900/wk. Excellent benefits package. Send resume:
DIRECTOR OF RECRUITING
P.O. BOX 5147
SOUTHFIELD, MI 48086-5147

Join Met. It pays!

An Equal Opportunity Employer

MANAGEMENT
Several opportunities for managers and trainees with fast-food and full service restaurants, country clubs and hotels. $15-$30K. Call Ann Marie Prevost, Harper Associates, 29870 Middlebelt,

000 Help Wanted

PURCHASING ANALYST
WHERE YOUR EXPERTISE WON'T GO UNNOTICED
WITH BENEFITS TOTAL
SQL-DB, GEOL VISAS ON AN
IBM MAINFRAME
$27,000-$32,000
FEE PAID
Some of the excellent benefits offered are: cost of living raises, bonuses, retirement, dental, hospitalization, major medical.
CALL 569-3030
GENERAL EMPLOYMENT
17117 WEST 9 MILE ROAD
SUITE 1039
SOUTHFIELD, MI. 48075
PERSONNEL AGENCY 569-3030

PUBLIC RELATIONS ASSISTANT
For prestigious Southfield office complex. To coordinate various functions and activities. Position requires prior experience in related areas, along with office and telephone skills. Good benefits and salary to right individual. Please submit resume to 3000 Town Center Suite 10, Southfield, MI 48075
An Equal Opportunity Employer

PURCHASING SPECIALIST - automotive/parts, purchasing, cost analysis, evaluation experience/manufacturing. Knowledge of N. American suppliers with problem solving abilities. Benefits. Fee paid
LOIS RAY PERSONNEL
SOUTHFIELD 559-0560

QUALITY ASSURANCE MANAGER
Seeking an individual with experience in the following:
Inspection: 1st piece & final, SPC
GAGE CALIBRATION
CUSTOMER CONTACT
Must be self-motivated with emphasis on Quality Improvement. Pay commensurate with experience. Benefit package. Call for appointment. 532-6668

QUALITY CONTROL TECHNICIAN
Permanent full time only. To inspect mechanical & electronic assemblies. Must have knowledge of electronics & blueprint reading. K.J. Law Engineers Inc. 42300 W. 9 Mile, Novi, MI. 48050 347-3300
An Equal Opportunity Employer

Q.C. INSPECTOR/PRESS OPERATOR
Wanted For Second Shift. Must have experience with S.P.C. and read MIC/Caliper. Apply at Greenfield Die & Manufacturing. 454-4000

REAL ESTATE APPRAISERS-looking for experienced appraisers Send resume: Black Acre Appraisal, Attn: Frankie, 30700 Telegraph, Suite 3636, Birmingham, MI 48010

REAL ESTATE MANAGEMENT TRAINEE
to work in the "field" for company owned investment properties. You will work in the field supervised. Mechanical aptitude essential. $18,500 per year to start. Send resume to P.O. Box 8149, West Bloomfield, Mich 48304

RECEPTIONIST
with excellent phone skills needed part time. Bloomfield Hills hair salon. Call Tony 338-8688

RECEPTIONIST
Jacobson's Beauty Salon in Rochester is looking for permanent full time receptionist. Wages plus benefits. Call Melissa 652-9337

RECEPTIONIST: Light typing, filing. Good telephone skills a must! Livonia area. Call 462-6114

RECEPTIONIST/Optometrist's office. Intelligent, mature, personable, gracious, outgoing. Light bookkeeping/typing, making appts., etc. Full or part time. Livonia area. 421-5740

RECEPTIONIST
To work 8-16 hours per week on the day shift. Some weekends required. You may apply in person or contact:
GARDEN CITY HOSPITAL
(Osteopathic)
6245 N. Inkster Road
Garden City, MI 48135
421-3300, ext. 4277
An Equal Opportunity Employer

RELIABLE self-starter, handy with tools, to clean halls & maintain common areas of Rochester apts. Part time. $5.50/hr. 652-0800

RETIRED Human Resources Person to market services of national employment interviewing network organization. Full or part time. High commissions. No competition. Resumes to: CIN, 25160 Lahser, Ste. 181, Southfield, MI., 48075.

retail
ASSISTANT MANAGER
LILLIE RUBIN
Ladies high fashion dress salon needs assistant store manager with minimum 3 yrs. experience in better womens apparel. Must be motivated and customer relations conscious. Salary plus commission.
Call 12 Oaks Mall, 347-2727
An Equal Opportunity Employer

RECEPTIONIST
Experienced, for busy health club in Southfield. Light typing a plus.
NURSERY ATTENDANT
Looking for caring person who enjoys working with children. Both full and part time available.
Contact Joan 646-6000

RETAIL MERCHANDISER
Leading manufacturer - brand name grocery products - part-time, approx. 20 hrs. a week, $6.10 an hr + 35.5c a mile. Must have car/excellent driving record. Grocery experience preferred. Perfect opportunity for retired individual. Send written reply to: R. Cedergreen, 12001 Farmington Rd., Livonia, MI. 48150

ROOFERS
Reliable roofer needed.
5 years minimum experience.
Please call 463-3121

ROUTE SALES
Leading beverage operation looking for experienced delivery drivers for route sales position. C-1 or chauffeur's license required. Dependability a must. 5-6 day work week. Good benefits. Send resume to: Route Sales, P.O. Box 8128, Detroit, MI 48208

$
Does this $ sign appeal to You?
#1 food company in the nation has expanded again
If you can offer us
- A clear speaking voice
- Reliability

We can offer you:
- Part time positions - am & pm
- Competitive wages-earn $5-$10/hr
- Congenial atmosphere
- Bonuses, commissions & incentives
- Opportunity to grow into a managerial position

For a personal interview please call
MISS TAYLOR
313-462-9230

SALES COORDINATOR
to supervise phone order department, for growing Southfield service organization. Large volume of incoming/outgoing phone calls. Duties include: supervising staff of 3, assisting outside sales personnel, customer service, computing sales quotations. Typing skills required. Excellent communication & organization skills a must. 1-2 years prior supervisory experience required. Computer skills a plus. Non-smoking office. Send resume & salary requirements to: Box 220, Observer & Eccentric Newspapers, 36251 Schoolcraft Rd., Livonia, Michigan 48150
o

SALES COUNTER TRAINEES
Assist Customers in writing up orders, answer telephones. Cash Register experience helpful. 9am-6pm. Must be able to work overtime & some Saturdays. Start: $5.02 per hr. Raises & promotions based on performance. Apply: North American Photo, 27451 Schoolcraft, Livonia

SALES MANAGERS/Supervisor
Seeking successful agents interested in adding the management challenge of recruiting training & support of new agents while maintaining a leadership role in personal production. Send resume to: PO Box 757, Troy, Mi., 48099-0757

SALES PEOPLE for all shifts. Starting pay up to $4.75 per hour. Merit increases of 25 cents available at 30,60 & 90 days. Opportunity for advancement into management position. Join a progressive growing company in Mich. Apply at HOP-IN, 129 W. Ann Arbor Trail, Plymouth MI.
An Equal Opportunity Employer

SEAMSTRESS for full time position at Alvin's Bride in Birmingham. Must have experience. Call Laura at 644-7492

SECRETARIES - looking for real income with flexible hours? We need 3 career minded individuals willing to work hard. Earn while you learn. Call Alice 642-7747

SECURITY GUARDS
Part and full time needed for Southfield Hi-Rise. Inside and outside patrolling, night through early morning. Call 559-3420

SECURITY GUARD - St. Vincent & Sarah Fisher Center has part time security guard positions available on the night shift. Applicants must have a high school diploma/GED AND previous security experience. Complete application at or send resume to: St. Vincent & Sarah Fisher Center, 27400 W. 12 Mile Rd., Farmington Hills, MI 48018
An Equal Opportunity Employer

RECEPTIONIST
Experienced, for busy health club in Southfield. Light typing a plus.
NURSERY ATTENDANT
Looking for caring person who enjoys working with children. Both full and part time available.
Contact Joan 646-6000

RETAIL MERCHANDISER
Leading manufacturer - brand name grocery products - part-time, approx. 20 hrs. a week, $6.10 an hr + 35.5c a mile. Must have car/excellent driving record. Grocery experience preferred. Perfect opportunity for retired individual. Send written reply to: R. Cedergreen, 12001 Farmington Rd., Livonia, MI. 48150

ROOFERS
Reliable roofer needed.
5 years minimum experience.
Please call 463-3121

ROUTE SALES
Leading beverage operation looking for experienced delivery drivers for route sales position. C-1 or chauffeur's license required. Dependability a must. 5-6 day work week. Good benefits. Send resume to: Route Sales, P.O. Box 8128, Detroit, MI 48208

$
Does this $ sign appeal to You?
#1 food company in the nation has expanded again
If you can offer us
- A clear speaking voice
- Reliability

We can offer you:
- Part time positions - am & pm
- Competitive wages-earn $5-$10/hr
- Congenial atmosphere
- Bonuses, commissions & incentives
- Opportunity to grow into a managerial position

For a personal interview please call
MISS TAYLOR
313-462-9230

SALES COORDINATOR
to supervise phone order department, for growing Southfield service organization. Large volume of incoming/outgoing phone calls. Duties include: supervising staff of 3, assisting outside sales personnel, customer service, computing sales quotations. Typing skills required. Excellent communication & organization skills a must. 1-2 years prior supervisory experience required. Computer skills a plus. Non-smoking office. Send resume & salary requirements to: Box 220, Observer & Eccentric Newspapers, 36251 Schoolcraft Rd., Livonia, Michigan 48150
o

SALES COUNTER TRAINEES
Assist Customers in writing up orders, answer telephones. Cash Register experience helpful. 9am-6pm. Must be able to work overtime & some Saturdays. Start: $5.02 per hr. Raises & promotions based on performance. Apply: North American Photo, 27451 Schoolcraft, Livonia

SALES MANAGERS/Supervisor
Seeking successful agents interested in adding the management challenge of recruiting training & support of new agents while maintaining a leadership role in personal production. Send resume to: PO Box 757, Troy, Mi., 48099-0757

SALES PEOPLE for all shifts. Starting pay up to $4.75 per hour. Merit increases of 25 cents available at 30,60 & 90 days. Opportunity for advancement into management position. Join a progressive growing company in Mich. Apply at HOP-IN, 129 W. Ann Arbor Trail, Plymouth MI.
An Equal Opportunity Employer

SEAMSTRESS for full time position at Alvin's Bride in Birmingham. Must have experience. Call Laura at 644-7492

SECRETARIES - looking for real income with flexible hours? We need 3 career minded individuals willing to work hard. Earn while you learn. Call Alice 642-7747

SECURITY GUARDS
Part and full time needed for Southfield Hi-Rise. Inside and outside patrolling, night through early morning. Call 559-3420

SECURITY GUARD - St. Vincent & Sarah Fisher Center has part time security guard positions available on the night shift. Applicants must have a high school diploma/GED AND previous security experience. Complete application at or send resume to: St. Vincent & Sarah Fisher Center, 27400 W. 12 Mile Rd., Farmington Hills, MI 48018
An Equal Opportunity Employer

SALARIED SUPERINTENDENT
We are a large midwest meat processor currently seeking a production manager in our Livonia division. This position reports to the plant manager and is responsible for all concepts production involving 6 supervisors to over 100 hourly employees. If you want to join a progressive industry leader, please submit your confidential resume to: Box #282, Observer & Eccentric Newspapers, 36251 Schoolcraft Rd., Livonia, Michigan 48150

SECURITY
Officers needed to work accounts in the downriver area & western suburbs.
- Up to $6 starting wage
- Full & part time hrs.
- Paid training
- Paid vacation
- 5hr citizens and homemakers welcome

Apply Mon. thru Fri. between 8:30am-3:30pm
NATION WIDE SECURITY
10551 Allen Rd. #208
Allen Park 382-4613
23800 W. 10 Mile
Southfield 355-0500

SECRETARY
Part time for downtown Farmington real estate office. Call Joyce 478-8008

SECURITY OFFICERS South Lyon area. Full-time positions available $6.25 per hr. plus uniforms. Must have High School Diploma or GED. Call for interview 313-559-1051 EOE. An Equal Opportunity Employer

SECURITY OFFICERS Needed in Utica and Chesterfield areas. Must have 1 yr. experience. $6 per hr. plus benefits. Apply at the Wachenhut Corporation: 17000 W. Eight Mile Rd. Suite 280, Southfield. EOE 559-1051

SECURITY
Security guards needed in Livonia & Southfield areas. Full & part time positions available. Hourly rate based on location. Please call between 9am & 5pm, Mon. thru Fri. for more information. 422-0260

SERVICE PORTERS
for auto dealership in Plymouth. Please call Jim holcomb at Don Massey Cadillac. 453-7500

SERVICE REP
Part-time earnings of $4.75/hr. 15 hrs. per week, servicing Greeting Cards and Gift Wrap Departments, in a local store. Available to a responsible individual in the Livonia area. Please send a brief resume, including your phone number and this ad to: PO Box 410, Taylorville, IL. 62568

SERVICE/ROUTE REPRESENTATIVE
DETROIT AREA
An invitation to opportunity from ARA CORY Refreshment Services, the nations leading refreshment company.
To provide service to our established accounts we are seeking a service/route representative who will:
Deliver our products
Identify customer needs
Sell additional products & services
Maintain equipment
Handle customer complaints
Rotate stock
Maintain route vehicle
To qualify you will require:
Previous route sales/service background
Clean driving record & valid license
To success we will give you everything you need:
Base salary
Potential for high earnings
advancement possibilities
To take advantage of this opportunity, call in confidence
522-7870
ARA SERVICES
ARA CORY Refreshment Services
An Equal Opportunity Employer

SERVICE STATION CASHIERS, attendants, and mechanics. Apply in person to Dave at Telegraph/12 Mile Mobil. Top pay. 356-7781

SEWERS
Experienced in automotive. Full time. Mi. & Telegraph.
277-4704

SHEAR & PRESS BRAKE OPERATOR
Experienced. Must be able to do layout and setup. Call 937-3640

SHIPPING & RECEIVING CLERK
Experience helpful. 40 hour week plus full benefits. Good opportunity for self-motivater. Call or send resume to: J. H. Bennett Co., 41369 Vincenti, Novi, MI 48050. 476-8700

SHIPPING & RECEIVING CLERK
A growing Farmington Hills service organization seeks an energetic S/R clerk. Position is full time with an excellent fringe benefit package which includes health, dental, life, LTD & 401 (K)/profit sharing. Experience in UPS & USPS helpful, good driving record required. Salary $12,480 annually. Please send resume to S/R Clerk, P.O. Box 9072, Farmington Hills, MI 48333-9072

SENIOR CITIZEN OPPORTUNITY
Community Education Evening Assistant. $5.65/hr. 5-10 pm, Tues., Wed., Thurs. West Bloomfield High School. Call Mike Dalto after 5pm. 851-8000

SERVICE ASSISTANT/Porter
Looking for energetic, honest, hard-working individual who is looking to grow with a winning staff and car line. Apply in person to Tony Maddey, 24130 Telegraph, Southfield 352-6030

SERVICE ASSISTANT PORTER
Looking for honest retiree for part time help to assist service department person with customer vehicle deliveries. Must have a good personality. Apply in person to Tony Maddey
ERHARD BMW
352-6030

SHIPPING/WAREHOUSE PERSON
For large computer company. Send resume and salary history to: Microlab, 23751 Research Dr., Farmington Hills, MI 48024

SMALL PLANT near Metro Airport needs general labor, welding skills helpful. Apply between 8am - 11am, Wed., Thurs. West Bloomfield High School. Call Mike Dalto after 5pm. 851-8000

SNOW REMOVAL CONTRACTOR
Looking for experienced Loader & Skid Steer Operators. Experienced Dump Truck Drivers & Laborers for sidewalk work. If qualified please call between 10am-3pm 595-3886

SOCIAL SERVICES - we are looking for an individual who is interested in designing & implementing a comprehensive training & development program. Who is able to conduct in-services, seminars & work shops, & who knows how to measure the effectiveness of training programs.
If you have an MA in clinical or educational psychology or an MSW, 3-5 yrs of experience, working with emotionally impaired children in a residential or foster care setting, & experience training child care staff, please send your resume with salary history to: St. Vincent & Sarah Fisher Center, 27400 W. 12 Mile, Farmington Hills, MI 48018
An Equal Opportunity Employer

SPECIAL CLASS Teacher needed for Saturday classes. Pre-school experience necessary. Call for further information 420-3331

SPEECH THERAPIST needed for temporary position. Must be fully certified. Contact Personnel, Lapeer County Intermediate School District, 1996 W. Oregon, Lapeer, MI 48446. (313) 664-5917

STAFF ACCOUNTANT
Experienced in computerized data entry, financial statements, general ledger analysis, knowledge of PC/Lotus desired. Will participate in general accounting functions. Degree or equivalent experience. Benefit package, salary commensurate with experience. Send resume to: Manager, Finance & Tax, box 158 Observer & Eccentric Newspapers, 36251 Schoolcraft Rd., Livonia, Michigan 48150

STAFF ACCOUNTANT
Plymouth based manufacturing company is seeking an aggressive individual to join their General Accounting Staff. The preferred candidate will have one year's experience or an internship with exposure to general ledger analysis and work papers. An understanding of acccounting systems is a plus. Interested candidates should forward their resumes to:
G/A Supervisor
P.O. Box 2500C
Plymouth, MI., 48170

STAFF NEEDED to process bottle and label gourmet foods. Full time positions, 8-5, Mon.-Fri. $4.50 per hour. Auburn Hills 852-7110

STATION ATTENDANT
Apply between 9am-noon, at:
Qwik Stop,
Cherry Hill & Middlebelt

STOCK PERSON
LILLIE RUBIN
Stock Person needed for ladies high fashion dress salon. Working with feminine surroundings and exclusive clientle. Must handle inter-store transfers, organization of stock and store cleaning. Call Twelve Oaks Mall, 313-347-2727.
An Equal Opportunity Employer

STOCK PERSON-professional, well organized & dependable needed to inventory & distribute beauty care products at lavish Farmington Hills beauty spa. Call Deborah 855-0474

SUPPLY CLERKS
Attention: High School Graduates
Downtown Detroit company needs full-time Supply Clerks. Candidates must be responsible, neat in appearance & trustworthy. Previous experience not necessary. Benefit package included. Send resume to:
SUPPLY CLERKS
P.O. Box 779,
Detroit, MI. 48231

START OFF THE NEW YEAR
with a new challenge. Join ETO Temporary Services this week for $4.75 and $5.50 per hour. We have General Labor & Clerical assignments available in Western Wayne County and Oakland County. Call for appt. 425-8250

STEEL WAREHOUSE WORKERS
Experience with cutters or shipping/receiving preferred. Call Tom-Ryan, Mon-Fri. Livonia. 464-8881

STOCK HELP - experience helpful, room for advancement, great pay. Highly organized person. Apply Howard's Beauty Supply, 28000 Grand River in Target Center, Farmington. 477-5440 or 563-6166

STOCK HELP wanted. Apply within. Naked Furniture, 33000 Plymouth Rd., Livonia. 425-6080

STOCK PERSON
To maintain parts department for Southfield property management co. Experience required. Call Mon. thru Fri. 8am-5pm 356-1030
An Equal Opportunity Employer

STYLING DIRECTOR, for Michigan's most expansively built salon, possible equity position for someone in 6 figure bracket. Call John. 645-6600

SURFACE GRINDER OPERATOR
experienced only on precision machining aircraft parts. Full benefits. Hytrol Mfg., Garden City area. 261-8030

TAP DANCE TEACHER for OCC, Farmington Hills Tues. PM, beginning and intermediate. Please call 477-7014

TAX PREPARER
Income tax preparer needed for preparation of individual computerized tax returns. Experience a must! Please call 534-5978

KIDSPORTS Fun & Fitness Center. The countrys first childrens play, recreation fitness club dedicated to children 3 mos.-17 yrs. Looking for enthusiastic, energetic, fun loving, teachers with degrees in Rec., Phys. Ed., Elem. Ed. & or early Ch. & Spec. Ed. If you are looking for a second career part or full time. Send letter & resume to: Kidsports, 5700 Drake Rd., W. Bloomfield, MI. 48033

TEACHER ASSISTANT
Part time -
West Bloomfield preschool
682-6466

TEACHERS AIDE - pre-school, Walled Lake W. Bloomfield area. Part time. Experience with children required. 477-3621

FAST GROWING metro Ford dealership is looking for experienced Ford/Mercury Techs. Excellent pay, good working conditions, day or night shift available. Apply in person: Tom Holzer Ford, 39300 W. 10 Mile, Farmington Hills

TECHNICIANS HELPER
Seeking individual who is able to work with customers over the phone to trouble shoot their computer terminals. Position also consists of cleaning & retesting repaired computer terminals. Please call for application. 255-1200

TECHNICAL TRAINING MANAGER
Federal APD, a worldwide supplier & manufacturer of state-of-the-art parking, facility management, access & revenue control systems, has an immediate opening at its Farmington Hills headquarters in the training area. Duties to include development of lesson plans, lab exercises, quizzes, tests, pre-requisites, critiques, etc., for electronic & electro-mechanical systems. The qualifying individual will teach classes & be involved in documentation development. Excellent personal & communication skills are a must. Salary, benefits & opportunity for personal growth are all you would expect from the industry's leader. For prompt, confidential consideration, forward your resume & salary requirements to:
FEDERAL APD/
National Service Center
24782 Crestview Court
Farmington Hills, MI 48331
Attention Larry T. White
An Equal Opportunity Employer

TECHNICIAN (TRAINEE) - high tech firm in Troy is seeking an individual for entry level position to operate technical equipment. A chemical and/or mechanical background helpful but not necessary. Training will be provided to an ambitious, self starting individual. Salary & benefit package. Send resume including salary requirements to: Technician, PO Box #451, Lathrup Village, MI. 48076
An Equal Opportunity Employer

TELEMARKETING
Detroit Symphony Orchestra Hall is now interviewing for part time telefundraisers for our Southfield office. $5.00 per hour plus commission. Flexible hours. Interest in the arts helpful. Experience preferred. Ideal for students, homemakers, retirees, & second income seekers.
Call Mr. Sharpe Mon. - Fri., between 2-5pm at 443-4602
MUST ENJOY TELEPHONE WORK
An Equal Opportunity Employer

TEACHERS AIDE - 3-5:30pm. Supervised College student or early childhood major. WSU3 participant. Apply in person or call Mrs. Shubert 683-8571

TEACHER W. Bloomfield. For algebra and reading. Secondary certificate. Flexible hrs. after school. Call 737-8876

TECHNICAL POSITIONS
immediate openings due to the growth of our product lines of Test Systems, Dynamic Testing Services, Dynamometers & Servovalves.

SALES ENGINEER - DYNAMIC TESTING SERVICES. BSME Degree, 2-5 years mechanical engineering experience with strong background in component/structural/materials testing plus 3-5 years in sales to automotive industry calling on test and development departments. Responsible for implementation of growth oriented marketing strategy for expanding test services business.

APPLICATION ENGINEER - MATERIALS TESTING. BMSE or BSEE required with 5 years of material testing or application experience. Programming experience in Basic, Q Basic, C or similar language preferred. Responsible for application and testing solutions for customer, sales support, proposals, quotes, pricing strategy, customer training, project management/follow-up and cost control.

S. Ferrell, Human Resources
SCHENCK PEGASUS CORP
P.O. Box 1287
Troy, MI., 48099
An Equal Opportunity Employer

TELEMARKETER full time, needed for rapidly growing company. Salary plus commission, pleasant voice a must, will train. Terri 626-3443

TELEMARKETING. Southfield accounting firm seeks person with good phone voice to contact business from our office. Call. 424-8448

TELEMARKETING
Setting appointments for sales consultants. Salary plus commission plus bonuses. Call Lynn at 932-3032

TELEMARKETING
PART-TIME
Hourly rate plus commission. Must have good speaking voice. Call Fri. between 11am-4pm only. 895-7490

TELEMARKETING
Mature individuals needed. Experience preferred, not necessary. Temporary full time. $4.50/hr. to start plus bonus. Southfield location.
Call Tammy or Connie, 559-9333
An Equal Opportunity Employer

TELEMARKETING
PART TIME
We need 30 people to place outbound calls for major cable company in Southfield. Must be able to work Monday - Thursday, 5pm - 9pm & Saturday 10am-2pm. Must have 1 year telemarketing or direct sales experience. Excellent pay - Ideal for second income seekers. Call for an appointment. 477-1262
SOMEBODY SOMETIME

TELEPHONE INTERVIEWING - Part time. Market research. No sales. Evenings & weekends. Excellent income. Supplemental income for professional people. Will train. Call Karl or Linda after 6pm 827-2400

TELEPHONE SURVEY WORK
Hourly pay plus cash bonuses. Evening shift: 721-7161

TELLER - PART TIME
At our Livonia branch. Candidates must have good math, clerical skills & public contact experience. Previous teller experience required. Paid vacation & 401K plan. Apply in person between 10am-3pm.
DETROIT SAVINGS BANK
10982 Middlebelt at Plymouth
An Equal Opportunity Employer

TELLERS - Full & part Time
Do you enjoy customer contact & a neighborhood environment? If selected for this position, you can earn up to $7 per hour based on experience (1-3 years preferred). First of America is Michigan's second largest bank holding company with many opportunities for advancement. Apply at First of America - Plymouth, 535 So. Main, Plymouth.
An Equal Opportunity Employer

THREAD ROLL
Fast growing cold heading company in Plymouth is looking for an experienced thread roll operator. Good wages and attractive benefit package offered. For information call 453-3692

TOOL COMPANY is seeking an individual with basic machine shop knowledge. Experience in operating CNC equipment helpful. Full time position with benefits. Apply at: US Industrial Tool, 15101 Cleat, Plymouth, between noon & 5pm

Telephone Notification
- $7.00 Per Hour To Start
- No Selling Required
- Company Paid Benefits
- Complete Training
- No Experience Necessary

Immediate full-time positions available for hardworking individuals with excellent telephone personalities at our West Bloomfield Corporate Offices.

You will be notifying winners of the results of a contest drawing and arranging for them to redeem their prizes.

Call us for a telephone interview between 10am and 2pm, which if you are qualified, will lead to a personal interview. Ask for Ms. Blake.

FITNESS USA HEALTH SPAS
737-7800

TELEPHONE REVIEW & VERIFICATION
$7.00 Per Hour

High earnings working in our new West Bloomfield executive offices. You must have an excellent telephone personality, voice quality and ability to review and verify the accuracy of new member application.

With a minimum of 6 months experience dealing with the public, you could take advantage of this exceptional opportunity.

Attractive benefits include life & health care coverages, paid holidays and vacations, tuition reimbursement and much more. Call Ms. Schraudt 9am to 2pm

NATIONAL CREDIT CORP
855-0782

TELLERS
PART TIME
Michigan's largest savings institution has positions available as follows:
TROY - 751 E. Big Beaver Rd. near Rochester Rd.
BLOOMFIELD HILLS - 1510 Woodward Ave. at Long Lake Rd.

Positions offer public contact with excellent working conditions, competitive pay and paid training program. Candidates must have a good math aptitude and light typing ability. Cash handling experience desirable. Apply in person 10am-2pm, Mon. thru Fri. at the location of your choice.
FIRST FEDERAL OF MICHIGAN
1001 Woodward Ave.
Detroit, MI 48226
An Equal Opportunity Employer

TOOL MAKER
All around tool & die person needed for fast growing cold heading company in Plymouth. Experienced in lathe, ID & OD grinding required. Good wages and attractive benefit package offered. For information call 453-3692

TOOL MAKER TRAINEE
Full benefits, located in Troy. Call between 9-4pm, Mon-Fri. 362-2211

TOOL SHOP HELPER
Bridgeport experience helpful, but not necessary. Must have good driving record. Call Dave 352-1568

TOW TRUCK DRIVER
Experience required
Call 595-7335

TRAVEL AGENT - Birmingham agency seeks experienced agent with corporate and vacation background. Apollo. Monty. 644-5711

TRAVEL AGENT
Experienced Corporate/Leisure agent. Pars preferred. Call Tanya 721-1700

TRAVEL AGENT
Full-time position, 3 yrs. minimum experience required. Datas II helpful. Call for interview 425-5834

TRUCK DRIVERS
Full time, $7.50 per hour plus benefits. Chauffeurs license and experience with straight truck driving required. Apply at: 28244 Ford Rd, Garden City
JTPA FUNDED

TRUCK DRIVERS
Drivers needed for OTR flatbed. Must be 23 yrs. or older and have verifiable experience along with a good driving record. We offer paid medical, holidays, vacation, along with a retirement plan. We have good clean equipment available and ready to drive. A steel hauling training program is available.
Please call 1-800-999-1457

TRUCK MECHANIC/Gas & Diesel
Medium and heavy duty. Excellent working conditions. Full insurance, paid vacations and holidays.
Call 8-5. Novi 349-9396

TRAVEL AGENT
Leona Agency seeking Corporate Agent with min. 2 yrs. experience. PARS preferred. Excellent salary & benefits. 462-6563

TRAVEL CORPORATION
has openings for reservation sales agents. Become a member of the team of Michigan's largest tour operator. Applicants must be articulate, clearly understood on the phone. Computer experience helpful. We will train on our system. Full & part time positions available. Please phone for appointment. Ms. Green, Hdqtrs. TRAVEL 827-4060

TROY DAYCARE CENTER
teachers aides needed for nursery, toddler & preschool rooms. Please call 680-8606

TRUCK DRIVER, part time, 8am to 12 noon. Must have 1 yr. experience driving stake truck and have good driving record. Apply: Williams Distributing, 13170 Merriman, Livonia

TSI OFFICE SERVICES
A leader, in the contract help industry is accepting applications for:
- BRANCH MANAGER
- ACCOUNT EXECUTIVE
- SERVICE REPRESENTATIVE

TSI offers top pay, generous commission plan, and an excellent benefits package. Become part of our growing team. If you have experience in the temporary contract help industry or a solid sales background, send resume and salary history to: B. Mac Kinnon, TSI Office Services, 1360 John R., Troy, 48083
An Equal Opportunity Employer

TURRET LATHE OPERATOR for second shift. Must have extensive experience on W/S #3. Full fringes, top wages. Apply at Quality Screw Products, 35101 Schoolcraft, Livonia, MI., 48150

TV ATTENDANT PART TIME
in Livonia area hospital. Hours 12noon-5pm on average, some weekends included. Must be reliable, have transportation and good math ability. Please call & leave message at 981-5477

U OF D BASKETBALL TICKET WINNER
MARY MC NISH
35480 Heritage Lane
Farmington
Please call the promotion department of the Observer & Eccentric before 4pm, Friday, January 19, 1990 to claim your TWO FREE U OF D BASKETBALL TICKETS.
591-2300, ext. 404
CONGRATULATIONS!

UPLAND HILLS FARMS in Oxford needs interpretive guide for presentations of programs in schools and on the farm. Seasonal, part time work, must like children, will train. Call 9am to 4pm, Mon.-Fri. 628-1811

VICE PRESIDENT OF ENGINEERING
Leading manufacturer of industrial furnaces and equipment has an immediate position available. Candidate must have experience in the designing of industrial furnaces/equipment. A B.S. in mechanical engineering, metallurgy, or equivalent experience, and powder metal knowledge required. Related sales experience helpful, but not necessary. Position includes preparing design calculations, scheduling and supervising personnel, project management, customer relations and technical sales support.

Competitive salary, excellent benefit program, expense account. Stock option, profit sharing, and relocation package available.

Position has unlimited growth potential. Reply to: Box # 156, Observer & Eccentric Newspapers, 36251 Schoolcraft Rd., Livonia, Michigan 48150

VIDEO SERVICE TECHNICIAN
Experience is a must! 9 Mile & I75 area. For an interview please call 545-0120

WAREHOUSE/DELIVERY PERSON
Wanted full/part time. Excellent benefits. Must have valid driver's license, good driving record. Apply 12-4, Tire Wholesalers, 19240 W. 8 Mi., between Southfield & Evergreen

HOME & SERVICE GUIDE

DEADLINES: 4 P.M. TUESDAY FOR THURSDAY EDITION / 4 P.M. FRIDAY FOR MONDAY EDITION

9 Aluminum Siding

AAAA ALUMINUM/VINYL SIDING
Trim, gutters, replacement windows, doors, decks. Repairs. Lic. Ins.
Free Estimates - Ken 421-3816

ABSOLUTE LOWEST PRICES
Siding • Trim • Gutters • Windows
SAVE 30% ON LABOR NOW!
D.T.L. ENTERPRISES 425-8606

ALCOA Siding, Trim & Gutters, Windows, Enclosures, Awnings, Roofing, Storms, Steel Doors
Metro Aluminum Frank: 474-4300

ALUM. & Vinyl siding. Gutters, trim, enclosures, roofing & related work.
471-2600

SIDING & TRIM SPECIALIST
Seamless gutters & enclosures
Storm windows & doors
Lic/Ins 550-8801, 483-8537

12 Appliance Service

APPLIANCE SERVICE
No service charge if we do repair. 30 day money back guarantee. Same day service. Call 942-0509

LIVONIA WASHER & APPLIANCE
Providing Western Suburbs with dependable service since 1956.
Call 427-7666 562-6645

13 Art Work

PAINTINGS CLEANED & RESTORED. Cranbrook Graduate Student with restoration experience. Call Joseph Sim 338-6992

14 Architecture

ARCHITECTURAL SERVICES
Commercial, industrial, residential, multi-housing. New work, additions & renovations. Call about a free brochure. 477-8117

15 Asphalt

★AMERICAN ASPHALT★
ASPHALT REPAIR
1 YR. GUARANTEE
Free Estimate 435-6926

18 Auto & Truck Repair

DO IT NOW.
BODY OPS
Level I
Complete chassis suspensions, body work, welding, sand blasting, urethane painting, street, show, concourse jobs, rats. 526-3636

24 Basement - Waterproofing

A-1 WATERPROOFING
16 yrs. experience. Free Est.. Reasonable Rates. Seniors discount. All work guaranteed 864-6686

BASEMENT LEAKS REPAIRED
Drains & Sump pumps installed
30 YEARS EXPERIENCE
Earl H. Jacobs 474-6224

27 Brick, Block, Cement

A-1 CUSTOM BRICK WORK
Specializing in Chimney, porch, cement & all types of masonry & glass block. Keith 477-9673

BEST CHIMNEY CO.
557-5595

Chimneys
Repaired or built new
Screened • Cleaned
ROOF LEAKS STOPPED
Senior Citizen Discount
CROWN CONTRACTING
427-3981

EMH CONTRACTING INC
Cement & Masonary
- All Repairs
- Driveways
- Patios
- Steps
- Footings
- Porches
- Floors
- Waterproofing
- Small or large
- Residential
- Commercial
- Industrial
- Fast, efficient
- Licensed
- Insured
- Backhoe work

WORK MYSELF FREE ESTIMATE
348-0066

33 Bldg. & Remodeling

"A BID YOU CAN AFFORD"
Interior repair/remodeling
Bath, kitchen, improvements
Drywall, closets, family rooms
(Small Job? Call Us)
Chiaravelli Construction
GENERAL CONTRACTOR
Lic., Ken: 822-3566

A FAMILY BUSINESS
RON DUGAS BLDG.
● A PERSONAL TOUCH ●
KITCHENS, VANITIES, COUNTERS
BASEMENTS, DOORS, REPAIRS
VINYL & PELLA WINDOWS
Lic. & Insured 28 Yr. Experience
421-5526

ALL AROUND CONSTRUCTION
Decks, Vinyl & Aluminum Siding, Dormers, Additions, Painting - Interior-Exterior. Drywall repair. Lic.#8224. Ins. 326-9554

ALL TYPES OF REMODELING
Custom carpentry, dormers, additions, garages. Quality finish work, kitchens, basements & bathrooms. Custom wood trim. All craftsmenship Guaranteed. Lic. & Insured. Robert Paul Contractors 471-4872

A1 WORK, A1 PRICES
All work, large/small jobs welcome! Additions & Re-mod. Partitions, siding/drywall/windows/masonry, etc. Lic. 30 yrs. Res. & Comm.
H.M. Rose & Sons, 477-4170

BATH REMODELING
Ceramic tile my specialty!
Free Estimates
Call Tom, evenings, 696-1309

★★ BATHROOM ★★
★★ SPECIALIST ★★
LICENSED & INSURED
348-6127

★ KITCHENS ★
Work Myself
Cabinet Refacing
Formica Counters
326-6025

BEAUTIFY & REMODEL
BATHROOMS
Repair Service. Free Estimates.
Call BR Bathrooms 422-8663

COMPLETE MODERNIZATION
PRICED WITHIN REASON
COMPLETED TO PERFECTION

CUSTOM KITCHENS
or Laminate your existing Cabinets
FORMICA TOPS - REC ROOMS
WORK MYSELF
D. BOWYER Eves. 591-3973

CUSTOM DECKS
Basements, kitchens & drywall. All work guaranteed. Jim or Mark 522-3582

DESIGN & BUILD
COUGHLIN CONSTRUCTION CO.
Custom framing & finishing.
Renovation, comm. & res.
Builder, George Coughlin, 683-3236

FRAMING CONTRACTOR
New construction, additions, dormers, & remodeling. Available to work with established Co. 683-4601

HOFF CONSTRUCTION
Alterations - Remodeling
Kitchens - Baths - Basements
21 yrs.exp. Free est. Lic. 453-9265

HOME IMPROVEMENTS
Additions, rec rooms, basements, kitchens, baths & decks. Free est. Wood N' Nails Const. Co. 477-1808

HOME REPAIR & REMODELING
Fair, honest, low off season pricing. Big/Small Jobs. Fast, neat professional workmanship. Lic. & ins. Northwest Building (313)737-9050

IT COSTS NO MORE
...to get
1st class workmanship.
FIRST PLACE WINNER of two national awards, HAMILTON has been satisfying customers for over 35 yrs.
- FREE Estimates • Designs.
- Additions • Dormers.
- Kitchens • Baths.
- Porch Enclosures, etc.

HAMILTON BUILDERS
Call 559-5590...24 hrs.

**KITCHENS, BATHS,

502 Help Wanted Dental-Medical

DMC-WOODLAND HEALTH CARE CENTERS

- Receptionist Pediatrics full time Novi
- LPN/MA full & part time N. of I-96
- LPN Internal Medicine Novi
- LPN/MA - Rheumatology Novi

Affiliated with The Detroit Medical Center
Contact 347-8100
An Equal Opportunity Employer

DMC WOODLAND Health Care Center
Novi AREA

NUCLEAR TECHNICIAN - Part time registered or eligible Call 347-8100

X-RAY TECHNICIAN - 2 positions available Full time, no evenings Call Ron 538-4700 Ext 579

X-RAY TECHNICIAN - Part time in Southfield

Affiliated with The Detroit Medical Center
An Equal Opportunity Employer

DOCTOR'S ASSISTANT-General practice in Livonia. Will train. Some experience needed. Vena puncture injections, ECG, PF. Call Mon-Tues, Thurs, Fri after 1:30pm 425-5820

E.M.T. AMBULANCE DRIVER
Full time only, with benefits
Call after 6pm only 961-0876

HYGIENIST
Full time. Large group practice. Excellent working conditions. Plymouth. Call Sharee at 420-2326

HYGIENIST wanted in N.W. suburban Detroit GP office, periodontist specialty office experience required. All else negotiable. aggressive root planers/scalers. Reply to Periodontal Therapy Position, 371 E. Main St. Northville, MI 48167

INSURANCE BILLER - Experienced for busy optometric office in Farmington Hills. Excellent working conditions. Competitive salary. Call Marti at 477-9300

INSURANCE BILLING CLERK
Full/part time for Podiatrist office. Billing experience necessary. Northville area. Benefits, salary negotiable 348-3900

LICENSED Veterinary Technician for AAHA certified small animal clinic in Clarkston 625-5580

LPN
Cardiology experience. Venapuncture and EKG experience preferred. No weekends. Apply: Mon.-Fri. 10am-4pm at 31500 Telegraph Rd., Suite #150, Bingham Farms, MI

LPN/RN full time to part time. West Trail Nursing Home. We are a small basic care facility in Plymouth in need of a charge nurse. To schedule an interview call Director of Nursing at 453-3983

LPN/RN
Part time. Day position available February and March. Contact Margaret Linson at Franklin Manor Convalescent Center 352-7390

LPN/RN
Private duty home care. Pediatric vent cases. All shifts. Western Wayne county & Walled Lake. Training provided. Excellent wages & benefits. UHCS 451-2255
An Equal Opportunity Employer

LPN's
Nursing pool pays $13 per hour. Full time, part time, all shifts
Reliable Nursing Service 981-3344

LPN's
West Bloomfield Nursing Center, near Maple & Drake, has openings on all shifts for full or part time LPN's. Salary $11.75 or $12.75 without benefits. Days, and $12.50 or $13.50 without benefits Afternoons & Midnights. Please call Mrs. Mancuso or Mrs. Subotich at 661-1600

MATURE INDIVIDUAL needed for outpatient psychiatric facility. Duties include: receptionist, light typing, insurance billing and accounts payable. Hours are: Monday-Wednesday-Friday & alternate Saturdays. Salary is negotiable. Contact Mrs. Smith 644-7077

MEDCIAL RECEPTIONIST & MEDICAL ASSISTANT
Full time for peditrician office. 12 & Farmington Rd. area. References, simple typing 553-3253

MEDICAL ASSISTANT
Full time for dermatologist office. No weekends. Some experience required. Send resumes to: Office Manager, 25510 Plymouth Rd., Redford Twp., MI 48239

MEDICAL Assistant, OB-GYN. Must be skilled in venapuncture, injections, blood pressures, sterile field & assisting with office surgery. Pegboard knowledge helpful. Livonia. Noon-7:30pm. Mon-Tues-Thurs, 9am-3pm Fri. Non smoker. 425-9303

LPNS
AFTERNOONS/MIDNIGHTS
FULL OR PART TIME
Good starting rate & benefits
Mrs. Martin, Director of Nursing
261-5500
NIGHTINGALE WEST
8566 Newburgh Rd
Westland, near Joy Rd.
An Equal Opportunity Employer

MEDICAL ASSISTANT
Part time. Rochester Hills internist office. Venapuncture, EKG. Call after 6pm 643-8888

MEDICAL ASSISTANT
for busy urology office. Microscope experience required. Call Darlene, 557-1717

MEDICAL ASSISTANT
experienced for W. Bloomfield pediatric office. 557-1170

MEDICAL ASSISTANT
Full or part-time. 2 locations, experience a plus 721-8150

MEDICAL ASSISTANT needed for OB/GYN family planning office in Farmington. Comfortable hours. Experience preferred 478-1232

MEDICAL ASSISTANT
needed for Internal Medicine Office. Experience in Venapuncture, EKG, X-Rays, P.F.T. needed 474-3660

MEDICAL ASSISTANT or LPN, full time for medical clinic. X-ray, phlebotomy & EKG experience helpful. Inquire at 544-8326

MEDICAL ASSISTANT Experience preferred, full/part time for Dearborn Hts. doctor. 274-2074 or after 6 932-3836

MEDICAL ASSISTANT needed part time for OB GYN office in Bloomfield area. Experience preferred. Call between 3-5pm. 646-3323

MEDICAL ASSISTANT/OR LPN
For OBGYN Southfield office. Full time or part time. Ask for Dr. Diwan 644-8220

MEDICAL ASSISTANT
Experienced, strong X-Ray knowledge a must. Full time days for fast paced general practice office in Westland 728-2130

MEDICAL ASSISTANT
Experienced (prefer Dermatology experience). 13 Mile & Southfield area. Excellent working conditions. Full time/part time. Call 559-0821

MEDICAL ASSISTANT
Experienced, for busy general practice office in Dearborn. Full or part time position available. Must be able to work flexible hours. Salary negotiable. Call 565-6566

MEDICAL ASSISTANT full time, busy family practice office. 1 yr. + experience. Karen 562-8040

MEDICAL ASSISTANT
experienced, part time, Novi office. Call after 10am. 476-0087

MEDICAL ASSISTANT
for Redford Twp., clinic. General practitioner. Full time and part time. Will train. Call 1pm-5pm 535-5186

MEDICAL ASSISTANT
EKG's, venapuncture. 3 days a week, no evenings or weekends. Canton 981-0804

MEDICAL ASSISTANT & Receptionist for busy Dermatology group in the Providence Hospital area. Experience required. Call Sharri or Marsha at 569-4234

MEDICAL ASSISTANT
full time, needed for busy Southfield internist's office. Experience preferred. Salary commensurate with experience. 358-2310

MEDICAL ASSISTANT
Busy Deaborn internists office. Clinical and administrative duties, good salary, excellent working conditions. Call 9-5pm, ask for Jane. 278-2800

MEDICAL ASSISTANT, full time, vena puncture & EKG experience preferred, X-Ray experience required, for a busy rewarding clinic in Livonia. Call administrator 591-0453

MEDICAL ASSISTANT - Part time, needed for busy Rochester Hills family practice. Experience, venapuncture, flexibility, enthusiasm, reliability are musts. Call Carolyn 852-9906

MEDICAL BILLER
Community EMS of Novi is looking for perspective candidates that have a minimum of 2 yrs., third party billing experience including status report, insurance follow-up, and rejection. Contact Lisa at 344-1980

MEDICAL BILLER - PART TIME
Experienced only, for G.I. clinic
Livonia. 476-6100

MEDICAL BILLER
Full time position available with large medical lab in Southfield. Must have previous medical billing experience. Benefits. Apply in person or send resume to: Citation Clinical Lab, 23775 Northwestern Highway, Southfield, MI., 48075

MEDICAL OFFICE EMPLOYMENT
Immediate placement opportunities for individuals experienced in
- Admissions
- Collections
- Hospital/Physician Billing
- Medical Reception
- Medical Transcription

Earn great pay with no fee. Call a TEMPRO Representative today
TEMPRO
443-5590

MEDICAL RECEPTIONIST
Full time in top Dermatology office in Farmington Hills. Must have at least 1 yr. medical office experience or training and type at least 55wpm.
Call 553-2000

MEDICAL RECEPTIONIST
Full time, full benefits, for busy medical practice in Southfield. Experience preferred, but not necessary. Computer experience helpful. Please send resume Att: Theresa, 27207 Lahser Suite 102, Southfield MI 48034

MEDICAL OPPORTUNITIES
Recruitment & placement for full or part time positions
- Nurses
- Medical Assistants
- Technicians
- Transcriptionists
- Medical Billers
- Receptionists

Experienced only. Excellent salary & benefits
CALL MED-MATCH 651-0662

MEDICAL RECEPTIONIST/BILLER
full or part time for Southfield Orthopedic office. All types insurance, computer billing helpful. 5 days/wk. Excellent benefits. Salary commensurate. Peggy 352-2882

NURSE AIDES & ORDERLIES
Full and part time openings available on all shifts. $4.30 to start plus benefits. Will train. Apply in person: Camelot Hall Convalescent Center, 35100 Ann Arbor Trail, Livonia. 522-1444.

NURSE ASSISTANTS
Accepting applications for full & part time positions. No experience necessary. Paid training for state certification. Vacation, sick & personal day benefits for full time. Pleasant surroundings, rewarding experience. Apply in person: Peachwood Inn, 3500 W. South Blvd., Rochester Hills or call Nancy 852-7800

NURSE AIDES
$5.60/$6.10
FOR NEW HIRES

Growing home care agency is seeking qualified experienced personnel for private duty cases throughout Oakland County. Choice of Days & Hours. Call between 10am - 4pm Monday thru Friday.

OAKLAND NURSING UNLIMITED
540-2360

NURSE ASSISTANTS
Our 80 bed nursing care facility is actively recruiting for Nursing Assistants to compliment our progressive nursing team. Gain experience and have fun too. (Michigan approved certification a plus). Please call or apply at Bedford Villa, 16249 W. 12 Mile Road (between Southfield & Greenfield, E. of Pierce), Southfield, MI 48076 557-3333
An Equal Opportunity Employer

NURSES ASSISTANT-Part time afternoons, 4 days per wk, including some weekends. Small 29 bed nursing facility. St. Anne's Mead, 16105 W. 12 Mile, Southfield. 8am-4pm, Interviews.

502 Help Wanted Dental-Medical

ACCOUNTS Payable/Receivable Clerk for Plymouth area. Minimum 2 years experience. Computerized accounting system. Full benefits/401K. Send resume & wage requirements to Box 150, Observer & Eccentric Newspapers, 36251 Schoolcraft Rd., Livonia, Michigan 48150

ACTIVITIES ASSISTANT
Full-time position available to work with Elderly in Nursing Home. Seeking outgoing, creative individual. Apply in person:
Middlebelt Nursing Center
14900 Middlebelt Rd
Livonia, MI 48154

ACTIVITY ASSISTANT
Assist Director with resident activity program development implementation and documention. MR/DD Residential Care Facility. High School diploma or equivalent required. Experience with activities preferred.
Part time, evenings and weekends.
Apply in person:
Wayne Total Living Center
4427 Venoy
Wayne, MI., 48184
An Equal Opportunity Employer

ALLERGY TECH
MEDICAL ASSISTANT
Experience in lab procedures & preferably allergy, however will consider on the job training. West/Northwest area. Part or full-time. Salary negotiable with experience. Phone Mon., Wed., Fri., ask for Sam 478-5221

ANIMAL HEALTH TECHNICIAN
Licensed. Experience necessary.
Call. 476-9860

ASSISTANT/MEDICAL, full time position open for right person, must be hard worker, have pleasant personality & be dependable & responsible, call 478-4639

BILLER FOR OBGYN OFFICE
in Troy full time.
Computer experience helpful
Call Marilyn or Lois 828-6061

BILLER - Full time with computer and medical insurance experience. Send resume to Box #222, Observer & Eccentric Newspapers, 36251 Schoolcraft Rd., Livonia, Michigan 48150

CHIROPRACTIC Receptionist/Assistant needed for Royal Oak office. Full & part time positions available. Willing to train eager person.
Call: 549-0140

CLERICAL HELP needed, mature woman for part time work in Southfield internist office. Typing necessary. Please call 352-4660

COMMUNITY HEALTH NURSE - BSN preferred, experience required, part time or contract, arrange your own schedule, call Kathy 357-3850
Professional Community Health Service

DENTAL Appointment Secretary. Dependable, frier dly person wanted for challenging full time position in busy Troy dental practice. Some dental knowledge preferred, but will train. Good pay, benefits. 689-9012

CLINICAL ASSISTANT for Dermatologist in Birmingham area. Salary negotiable. Willing to train recent graduate. Full or part time. Call Kelly 647-5752

COUNTER/CASHIER
for Jewish style Deli opening at Fairlane Mall in late Jan. 1990. Experience not necessary. Must enjoy working with the public & have own transportation. $4.50 to $6.25 an hr. Free meals, paid vacations, flexible hours & great working environment. Ideal for High School & College Students, Housewarmers & Sr. Citizens. For interview, call 683-8380 or apply in person at: Sam's Deli, Summit Place Mall, Telegraph & Elizabeth Lake Rd., Waterford Twp.

ORAL SURGERY OFFICE - surgical assistant, full/part time, experience preferred. Plymouth/Canton area. 455-0710

DENTAL ASSISTANT
Enjoy dentistry? Call us. Full time. Experienced. Top salary & bonus. Ask for Heather 478-2112

DENTAL ADMINISTRATIVE Assistant for mature adult. Full time. Experience necessary. Starting high area. 641-8280

DENTAL ASSISTANT
Undervalued? Unappreciated? Call for a wonderful change. Experienced. Full time 40 hrs. Farmington Hills. 851-6446

DENTAL ASSISTANT
Full time. Energetic person. Experience in expanded duties. Excellent salary & benefits. For Farmington Hills office 474-2280

DENTAL ASSISTANT/Receptionist
For oral surgery office. Full time with excellent fringe benefits. Experienced in dental preferred. 547-8836

DENTAL ASSISTANT - full time. CDA/RDA or experienced only. No evenings or weekends. Excellent salary & benefits. Ann Arbor. Leave message 668-3112

DENTAL ASSISTANT
Seeking an exceptional Team Person focusing on leadership & expert communication. Emphasis on continuing education, caring & quality. Should be career-minded, personality stable & health-centered. Confidential replies to: Box 104, Observer & Eccentric Newspapers, 36251 Schoolcraft Rd., Livonia, Michigan 48150

DENTAL ASSISTANT
Livonia, Northville area. Part-time experience preferred, with flexible hours. Call 464-4490

DENTAL ASSISTANT
Experienced for new practice. Full time if interested please call 838-4880

DENTAL ASSISTANT. Full time experienced, must be able to work some evenings and some Saturdays. Benefit package available. Novi area. 477-7230

DENTAL ASSISTANT
Do you like appreciation and recognition for your contributions? We are seeking an exceptional person for our progressive Birmingham office. If you seek a real opportunity, please call Dr. Borio 644-1955

DENTAL ASSISTANT
Are you underpaid & experienced? We are willing to pay top dollar for a self-motivated, people person who has exceptional Chairside Assisting skills. We offer a full time position with Medical/Dental benefits, paid holidays, Personal/Sick days & a pension plan. You can work in a pleasant, sophisticated, quality oriented group practice in Warren. Call Joyce or Carol 979-2800

DENTAL ASSISTANT NEEDED for busy dental office. Part time, week day mornings. Experience preferred. Livonia 477-7905

DENTAL ASSISTANT
wanted. experienced for quality practice in NW Livonia. Call 421-4530 or after 7pm 477-4179

DENTAL ASSISTANT
Full-time, experience preferred. Friendly office. Oak Park/Huntington Woods. 548-2233

DENTAL ASSISTANT - Progressive personalized Southfield office seeks motivated full/part-time team member. Prefer experienced. 569-5809

DENTAL ASSISTANT. For growing family practise in Waterford. Must be dependable. Motivated & Flexible. Experience preferred. 683-4640

DENTAL ASSISTANT - CHAIRSIDE
3 days per week, for modern busy general dentistry office, located in downtown Detroit. Excellent pay & benefits. Please call 259-2410

DENTAL ASSISTANT
General practice in Birmingham emphasizing cosmetic & family dentistry has immediate opening for sharp individual. Experience preferred. Outgoing personality a must.
Call today. 642-5020

DENTAL HYGIENIST - part or full time, no evenings or weekends, salary open. Ann Arbor office 971-2310

DENTAL ASSISTANT
Growing Canton practice seeking energetic, responsible person to assist in four handed dentistry. Excellent opportunity for right person. Part time, afternoons & evenings. Excellent pay based on experience. Call 981-1226

DENTAL ASSISTANT-Part-time Livonia. Mature, chairside experience preferred. Great opportunity to re-enter the work force. 522-6770

DENTAL ASSISTANT experience preferred, approximately 30 hrs. per week, no weekends. Oak Park/Huntington Woods area. Marilyn 548-2233

DENTAL ASSISTANT - Experienced. Minimum 2 years. 4 days, no Saturdays. Medical pension, benefits & more. Dearborn Heights area. Call after 7pm. 278-8216

DENTAL ASSISTANT. motivated hardworker for fast growing dental practice. Good pay & benefits, for Mon.-Tues.-Fri.-Sat. Experience preferred but not necessary. 644-5735

DENTAL ASSISTANT
Quality Preventive family practice. Prefer experienced chairside in spacious, modern Livonia office. Full time, benefits, holidays. 421-3090

DENTAL ASSISTANT
Plymouth. Full time. Friendly, outgoing. prefer knowledge of dental procedures, but experience not necessary. 453-8350

DENTAL ASSISTANT - position for experienced chairside who is punctual, reliable, enthusiastic, loves patients & is a good team worker. Would prefer C.D.A., R.D.A. Southfield area. Call Linda or Marie 352-7722

DENTAL ASSISTANT
A full or part time position is available in our Southfield office. We are offering a challenging career opportunity with excellent salary & benefits in exchange for a pleasant motivated individual. Call 352-5440

DENTAL ASSISTANT NEEDED
W. Bloomfield general practice seeks full time chairside assistant. Warm, caring individual with communication skills a must. A growth opportunity for the right individual. Experience preferred but not essential. Call 855-4800

DENTAL ASSISTANT
RECEPTIONIST
CENTRAL STERILIZATION
Full time positions available in a growing practice. Excellent salary, medical, dental, 401K & tuition plan benefits. Experience preferred. Good sense of humor & initiative expected. 728-1700

DENTAL BUSINESS ASSISTANT
Our 15 Mile-Telegraph dental office is seeking a part time or full time team member. We are looking for an enthusiastic person with good typing and organizational skills. Dental insurance experience preferred. Computer experience a plus. Join our team! Call 644-1554

DENTAL
Henry Ford Medical Center-West Bloomfield's multi specialty dental clinic has an immediate opening for a part-time Dental Hygienist & a part time Dental Assistant to work 2 days per week.

- DENTAL HYGIENIST - requires current Michigan license with a BS in dental hygiene preferred.
- DENTAL ASSISTANT - Requires completion of dental assistance course & 3 -9 mos on-the-job experience. Please send resume to:

HENRY FORD HOSPITAL
EMPLOYMENT CENTER
Michele Chouinard
2921 W. GRAND BLVD.
DETROIT, MI 48202-2691
Equal Opportunity Employer M/F/H

DENTAL HYGIENIST
needed for preventive oriented practice in Dearborn Heights. 277-0060

DENTAL HYGIENIST
Livonia general dentist seeks quality perio-oriented hygienist for 4 day full time position. Attractive remuneration. Call for interview: 525-6100 or 626-6713

DENTAL HYGIENIST
Part time, needed for progressive office in Farmington Hills.
Call 474-2280

DENTAL HYGIENIST - Quality oriented family practice in Canton is looking for a part-time hygienist. Call 397-8282

DENTAL HYGIENIST - Part time for Southfield family dental office. Flexible hours. Competitive salary & fringes. Send resume to: Suite A, 18239 W. 12 Mile, Lathrup Village, MI., 48076.

DENTAL HYGIENIST needed 1 day per week, pediatric specialty office. No evenings or weekends. Ask for Sherry 425-0600

DENTAL HYGIENIST, progressive Canton office, looking for an enthusiastic, people oriented person to join our preventative team. Full or part time. 981-6466

DENTAL HYGIENIST
A full or part-time position is available for an individual interested in flexible hours & a pleasant working environment. Call 362-5448

DENTAL HYGIENIST
bright, affordable hygienist who will fit into our happy BE Livonia office atmosphere.
Full or part time. 522-5620

DENTAL HYGIENIST for Rochester general practice, part time Tues. & Wed. 3pm-8pm. Alternate Sat. 8am-1pm. Call Arlene 852-1100

DENTAL HYGIENIST
Rochester area 2-3 days per week in 2 doctor preventative practice. Call for interview 651-8491

DENTAL HYGIENIST
Needed 3-4 days. Pleasant prevention oriented Warren office. 751-3100

DENTAL HYGIENIST
Part-time. Prevention oriented family practice seeking enthusiastic individual to complete our team. Northville area. Please call 348-7997

DENTAL HYGIENIST - part time, ambitious individual who desires to supplement income needed for growing Southfield office. Tel. 12 area 357-5540

DENTAL HYGIENIST Experienced hygienist with good technical & verbal skills needed in high quality specialty practice. Excellent working environment, salary & benefits. Call 357-3109

DENTAL RECEPTIONIST/billing clerk. Experienced for full time fast paced Waterford office. Immediate opening 682-8400

DENTAL RECEPTIONIST and business manager. Experience preferred but will train if good work habits and reliable. 4 days no Sat. or evenings. Birmingham. 647-3546. After 5pm 540-4031

DENTAL RECEPTIONIST
Some chairside assisting. Experience preferred. Drayton Plains area. 674-0495 or 626-4338

DENTAL RECEPTIONIST - full time professional for friendly Plymouth office. Experienced, must type and be willing to work with computers. We enjoy having fun while working hard. Excellent benefits 453-6848

DENTAL RECEPTIONIST. High quality specialty practice has opening for additional organized, dependable, people-oriented person for full or part time Front Desk position. Dental experience necessary. Call . 357-3306

DENTAL TECHNICIAN
Experienced Porcelain Builder. Salary to ability. Benefits. Hunter Lab. 538-1050

DENTAL TECHNICIAN
Crown & bridge lab. No experience necessary, will train 334-9135

DIETARY AIDS
Full & part time for noon to 8pm shift. Apply in person, Venoy Continued Care Center, 3999 Venoy, Wayne, MI

DIRECTOR
New Pediatric Program servicing Closed Head Injured in Oakland Cty. seeking Director of Pediatrics. Must have supervisory experience & knowledge of Children's Services, Program Development & Evaluation. Send salary requirements & Curriculum Vitae in confidence, to: P.O. Box 1033, Troy, MI. 48099

FILE CLERK for busy Berkley doctor's office. Day shift, 30-40 hrs., salary negotiable. Also Medical Assistant needed, 20-30 hrs. Must know Venapuncture, EKG. Salary negotiable. Call 543-2340

HENRY FORD MEDICAL CENTER
W. BLOOMFIELD
Busy multi-specialty clinic currently has excellent opportunities for medical staff. We offer competitive salary with excellent benefits and many possibilities for professional development.

- Diagnostic Radiologic Technologist - requires completion of 2 year training program & must be registered with the American Registry of Radiology Technology.
- PHYSICAL THERAPIST - our free standing clinic in Birmingham has openings for an experienced Physical Therapist.
- MEDICAL ASSISTANT - Certified Medical Assistant with 6 mos. to 1 yr. experience in medical setting.

Please send resumes to:
HUMAN RESOURCES
HENRY FORD MEDICAL CENTER
6777 W. MAPLE
W. BLOOMFIELD, MI. 48322
Equal Opportunity Employer M/F/H

102 Handyman Male/Female

REMODELING - Bathrooms, Basements, Framework, Floors, Minor Plumbing & Electrical, Dropped Ceilings, Countertops. 532-2363

REPAIR & REPLACEMENTS
Light Carpentry, Plumbing, Walls
Electrical & Glass
Gordon 836-2854

Retired Handyman
All types of work. 471-3729

105 Hauling

A-1 HAULING - Moving. Scrap metal, Cleaning basements, Garages, Stores, etc. Lowest prices in town. Quick service. Free Est. Serving Wayne & Oakland Counties. Central location 547-2764 or 559-8138

FOR A LOAD OFF YOUR MIND
Call Take-A-Way Trash Service
334-2379 or 332-1247
We specialize in 1 time pick-ups, prompt service to Troy, Rochester - Birmingham - Bloomfield areas

WEE-HAUL
Garage, basement, yard clean-up. Residential or contractor site clean-up. Light demolition, fair prices. 363-9260

110 Housecleaning

AFFORDABLE CLEANING Services. Residential cleaning.
Call for Free Estimate. Bonded. 425-5104

CLEAN SWEEP
Fast & Thourough Housecleaning
For more information call:
A & D's 397-1448, 595-6804

EXPERIENCED reliable team cleaners for your home or business. Available any hr. of the day or nite, also Sat & Sun. Call 862-3730

EXPERIENCED reliable team cleaners for your home or business. Available any hr. of the day or nite, also Sat & Sun. Call 862-3730

EXPERT HOUSE CLEANING
By experienced polish ladies. 690-8979

FOR PERSONAL TOUCH
Cathies Cleaning Co. $48. weekly, $60. bi-weekly, $88 monthly. Bonded. 455-5435

HOUSECLEANING
Experienced, dependable, thorough. Homes & apts.
Laurie 348-1882

SUNSHINE CLEANING SERVICE
Professional house or office cleaning. Any day of the week. Competitive rate. 366-3675

114 Income Tax

INCOME TAX PREPARED
AAM trained. 11 years experience. Reasonable rates. Per an appointment phone 788-4527

INCOME TAX
Prepared quickly & reasonably. Your Home or Mine. Other accounting services available. 646-0527

120 Interior Decorating

PATRICIA INTERIORS - Custom draperies, Blinds, Wallpaper. Consulting services also available. PAT: 788-8718 or 569-4606

123 Janitorial

CAROLYN'S JANITORIAL SERVICE
25/yrs. experience. Business & residential. Floor cleaning (strip & wax), & windows 582-8940

G & J JANITORIAL
Cleaning specialists for office bldgs. & small ind. shops. "Owner supervised" Gary or Jeff. 535-0105

150 Moving & Storage

AFFORDABLE MOVING
House, Apt., Office, Florida, weekly W. Coast, E. Coast, etc. Hourly or flat rate. Short notice. Ins. 10% discount thru March 471-4717

BOS MOVING & SERVICE INC
Any Size Job - Reasonable Rates
Short Notice Service
Free Estimate - Insured 682-9172

EXODUS MOVING LINE
Local, long dist. Office & residential. Quality move at low price, $38/hr. Winter Special. Anytime. 383-3058

MODERN MOVING
Local, Florida, West Coast, etc.
Licensed & Insured. Short notice.
Denis 537-5001 352-2023

MOORES
MOVING & STORAGE
Apartment, home & office
$38 per hour 399-1159

SAVING YOU MONEY
Call CHEAPER MOVERS
Local or Long Distance
Insured 273-9397

THE MOVING MEN, INC.
Free travel time - no minimum
Best Rates - Fully Insured
313-398-8600

152 Mirrors

CUSTOM MIRRORED WALLS
Bi-fold doors and glass table tops
Discount prices.
559-1300 682-5180

155 Music Instruction

TRUMPET LESSONS
Qualified Instructor. Graduate of Boston Conservatory of Music.
561-0970

165 Painting & Decorating

A BETTER JOB ...
... REASONABLE RATES
SHUR PAINTING
Interior - Exterior Staining
Plaster repair & drywall
Spray textured ceilings
Paper Hanging & Removal
Aluminum Siding Refinishing
Your Satisfaction guaranteed, with a 5 yr. written warranty
FREE Appraisal 421-2241

Fantastic Prices
50% Off
Estimate Today - Paint Tomorrow
INTERIOR - EXTERIOR
COMPLETELY INSURED
All work fully guaranteed
FREE ESTIMATES
426-8606 • 229-8686
• 887-7408 •

ALL TYPE OF PAINTING
Wallpaper removal. Drywall & plaster wall repair. All quality material. Insured. Ref. Call Mark 398-2737

A+
UNIVERSITY PAINTING CO.
Custom res. painting. Professional results, satisfaction guar. 464-8312

A - 1 PAINTING
Interior/exterior, 26 yrs. experience, 7 days a week. Neatly done. 535-9892

BROTHERS PAINTING
FOR EXPERT SERVICE.
Low prices, fast estimates.
Please call 389-2787

CALO'S
Custom Painting & Wallpaper
Interior & Exterior. It doesn't matter we guarantee customer satisfaction. We are #1 in interior decorating. Professional jobs at reasonable rates. Let us show you a true definition of perfection!
478-4398

CUSTOM PAINTING
Interior, Plaster repair, Paperhanging. 20 Yrs. Exp. References.
R. Wichert. FREE EST. 528-2181

European Touch
WALLPAPER - PAINTING
GLAZING - MARBELING
FREE ESTIMATES INSURED
641-7766

FATHER & SON PAINTING
INTERIOR, EXTERIOR,
QUALITY WORK - WINTER RATES
CALL ANYTIME 427-7332

FINE LINE PAINTING
& HOME MAINTENANCE
Quality Work • Reasonable Prices
References • Sr. Discount. 421-0125

FRESHLOOK PAINTING
Int./Ext. Comm./Res. Repairs Done
12 Yrs. Exp. Quality Work. Ref. Free Est. Call: 397-2026, 525-8780

GREAT WESTERN PAINTING
Int./Ext. Painting & Plastering
We offer the best preparation & the finest materials for long lasting results. Quality minded & courteous. Serving Grosse Pointe over 12 yrs. Free estimates.
886-7602/882-0926

H&B Painting Co.
Interior/exterior, wall repairs, full preparation, quality work. Free est. Reasonable. Ref. John, 422-0018

I'll Change The Way Your Home Looks - Today!
Satisfaction Guaranteed
Free Est. Since 1967
Frank O.Ferruglo 540-7106

JIMS PAINTING
Quality work doesn't mean high prices. Free estimates.
Completes handyman services.
ALL AREAS. Call, 255-2599

JEAN LOUIS PAINTING
Int. Ext. minor repair, custom painting, wallpaper removal & hanging
Days 683-6031 Evening 335-7736

LOW RATES
476-0011
PAINTING, PAPERING
Plastering, Repairs & Wallwashing

PAINTING BY MICHAEL. Strictly Highest Quality Int. & Ext. Staining Stucco. Plaster. Wallpaper removal. Airless Spray. Free Est. 349-7499

PAINTING
Quality work, reasonable.
Plaster repair. References.
7 Yr. Guarantee 588-4434

PAINTING & STAINING
Int./ext. painting and custom wood staining. Experienced with ref. Low rates, free est. Call Mike 722-2085

PAINTING - STAINING - CAULKING
Interior/Exterior
Insured & Experienced
335-1778

PAINTING & WALLPAPERING
Discount winter rates
15 yrs. Exp. Call Roger
545-1844

PAINTING
WALLCOVERINGS. 773-4606

PRECISION PAINTING, INC.
- Interior/Exterior
- Commercial/Residential
- Staining - Power Washing
- Dry Wall - Plaster Repair
- Wallpapering/Removal
- References

683-8470

RETIRED FAMILY MAN
Meticulous painting/repair.
Bloomfield-Birmingham references
681-6366

S & D PAINTING
Small plaster & drywall repairs. Quality Work at Reasonable Prices. Senior Citizens Discounts. Other Services Inquire.
Scott 756-0845 Dale 435-8262

SMALL TOWN PAINTER serving local community with professional work. Free Estimates.
25 Yrs. experience 348-0146

STENCILING
Done in your home using Custom or Precut Stencils. Call: 642-4770

STEVE'S
PAINTING SERVICE
WE DO IT ALL!
50% off
INTERIOR • EXTERIOR
15 Years Exp. • Free Estimate
BONDED & INSURED
Bloomfield • 669-4975
Birmingham • 540-7136
Rochester • 656-7370

VINDE'S PAINTING
Interior & Exterior
Plaster & Drywall repair
Free Estimates Call, 348-6944

STEVE'S
PAINTING SERVICE
WE DO IT ALL!
50% off
INTERIOR • EXTERIOR
15 Years Exp. • Free Estimate
BONDED & INSURED
Bloomfield • 669-4975
Birmingham • 540-7136
Rochester • 656-7370

TROY PAINTING
& PAPER HANGING
Call for estimates 689-9617

22 Yrs. & Still Painting!
Fast & neat. Mainly Res. If you want it done yesterday, call us. 476-8106

166 Party Planning Flowers-Food-Svc.

PINBALL/VIDEO RENTALS
Perfect compliment to your super bowl party! Wives surprise your husbands 874-0863

178 Photography

ON A BUDGET?
Second wedding? Want to save money for your honeymoon? 15 yrs. experience. Call Jerome 548-5212

180 Piano Tuning Repair - Refinishing

PIANO TUNING BY
JOHN McCRACKEN
Complt. repair, rebuild, refinishing
Novi 348-5488 Southfield 357-4088

200 Plastering

AA SPECIALIST in small water damage & plaster repairs. 35 years experience. Clean. Work myself. Licensed. Call Roy: 486-7197

ALL PLASTERING
New Ceilings, Arches, Repairs.
Work Guaranteed.
Hank, 864-6870

★ A-1 PLASTERING & DRYWALL ★
New & Repair. Water damage. Texturing. Dust free. Work myself. 30 yrs. exp. Lic./Ins. Free Est. 478-7648

★ JACK'S WALL REPAIR ★
Specializing in dust free drywall & plaster repairs. 1 Day Completion! Insured/Licensed 466-8689

PLASTERING & DRYWALL
Repairs, additions, new work.
All work guaranteed
State Lic. 348-8417, 474-6727

PLASTERING & DRYWALL
Repair, Patch Pooling, Texturing
Carrolee & Ceiling. 17 yrs. exp.
Quar./Free Est. Marvin, 591-4014

PLASTERING
● Repairs, ● Patch Pools,
● Texturing, ● Drywall
FREE ESTIMATE
SENIOR DISCOUNT
FAST SERVICE
646-2666

200 Plastering

VINCE'S PLASTER & DRYWALL REPAIRS
No sanding. Licensed & reputable.
V. Tobia, 348-2951 or 422-9384

471-2600
Water damage, ins. work, plastering, painting, repairs.

215 Plumbing

ALL PLUMBING & Home Repair. Drains, sewers, hot water tanks, repipes, free estimates, no service charge. Glen 476-0967

AL'S HOME REPAIR. Faucets, Garbage Disposals & Dishwashers Repaired & Replaced. Drain cleaning. No Service Charge. Al 533-3182

471-2600
Plumbing & Sewer Cleaning
Repairs & Alterations

BERGSTROMS
Hot Water Today!
40 gallon gas water
heater replacement special
$319.95...SAVE $60
Call by 3pm Mon-Fri for same day installation. Fully Lic. & Ins.
522-1350

CALL - SAM'S PLUMBING
Water heaters, disposals, faucets, sewers. No job too big, no job too small. 477-0994; For emergency service, call 980-8757

ELAINE PLUMBING. Complete plumbing needs, alterations, new work, repairs, sump pumps, 40 gal water heater special. 967-3313

EXPERT PLUMBING AND HEATING CO.
Dependable, quality plumbing, heating & cooling service. Old or new. Res. or Comm'l. Drain cleaning & sump pump specialists. 30 yrs. experience. Licensed Master Plumber.
Call Mr. Friedman
855-1110

GARRAITT PLUMBING - Complete plumbing & drain service. A.D.C. & Ins. work welcome. 24 Hr. service. Free Estimates. Licensed. 443-6681

LAMPE'S PLUMBING
WINTER SPECIAL
Replpe's starting at $899, basement baths, bath remodel, kitchen remodel. Master #7583. 997-8818

LIGHT REPAIRS
ALTERATIONS
Water heaters.
Gordon 836-2854

PLUMBING SERVICE
Repairs and alterations
Free Estimates, Licensed
477-6146. Evans, 464-8871

PLUMBING WORK DONE
Reasonable rates. Fast service.
No job too small.
274-5469

ROFK PLUMBING SERVICE
"The Plumber Created to Serve"
Water Heaters, Faucets, Disposals, Sewer & Drain Cleaning. 255-6948

R & S PLUMBING & HEATING
New Sales • Replacement • Repairs
Water Heaters • Softeners • Humidifiers
Licensed & Insured 541-1979

215 Plumbing

471-2600
Plumbing & Sewer Cleaning. Repairs & Alterations. Remodeling.

233 Roofing

AAA EXPERT ROOFING. Free Est. Re-roofs and tear-offs. Alum gutters, siding, int. painting. Builder 20 yrs. exp. Ref. Chuck Burns 556-8611 or 642-2216

ALL ROOF LEAKS STOPPED
NEW ROOFS, Seamless Gutters
Vents, Flashing, Drip Ledge, Valleys. Guaranteed, References, Free Est. Licensed. 828-2733.

APEX ROOFING, INC.
Quality work completed with pride. Lic.-Ins. Family owned. Fair prices. Days: 855-7223 Eves.: 476-8984

BEST CHIMNEY CO.
557-5595

B & L ROOFING - New - Repairs! Tear-offs - A Specialty! Gutters, Vents. No job too big or small. 534-5334 - Free Est. - 937-6139

471-2600
New & repair. Shingles, flat tarring, cedar, gutters & related carpentry. Insurance work. 471-2600

237 Septic Tanks

DAILEY & DAILEY CONSTRUCTION
Water, Sewer & Septic Fields
New & Repairs. Insured. Licensed.
Backhoe rental. Larry, 474-6337

245 Sewing Machine Repair

ANY BRAND TUNED UP
IN YOUR HOME - FOR ONLY $9.88
Free Est. If Additional Work Needed
SEW PRO, INC. 449-1999

249 Sewing

PROFESSIONAL CUSTOM SEWING
For the home. Pillows, Shams, Cushions, Window Treatments, Valances, etc. Your fabric.
Kathy 851-2166

PROFESSIONAL CUSTOM SEWING
for the home. Pillows, shams, cushions, window treatments, valances, etc. Your fabric.
Kathy 851-2166

251 Snow Blower Service

SNOW BLOWER, LAWN MOWER, Small Engine Repair and Maintenance.
Budget 468-6627

269 Snow Removal

LaC

502 Help Wanted Dental-Medical

MEDICAL RECEPTIONIST experienced in front desk duty, billing, patient phone, insurance, computer, collections, office & filing. Mon-Fri, 8-5. Troy Doctor - Public Good location. Call Lindy. 689-8470

MEDICAL TYPIST & General Office Work. Part-time, 2 days. Mon-Tuesday, medical practice. Call Carol 937-5666

MEDICAL word processors for hospital positions in Detroit & suburbs, offering 60 week plans. Medical transcription & hospital. (800) 445-6404. Call Manpower at Uniforce 357-4667

NURSE AIDES
are needed for home care cases in western Wayne county. Flexible scheduling. Excellent pay scale. Transportation allowance. Benefit package for 20 hour per week or more. Experience necessary.
United Home Care 459-5141
An Equal Opportunity Employer

NURSE AIDS
Full & part time openings. All shifts. Apply in person.
Venoy Continued Care Center
3999 Venoy, Wayne, MI.

NURSE or Medical Assistant for family practice office, W. Dearborn, experienced, full time, excellent hours. 278-3133

NURSES AIDES
NEW STARTING RATE
Full time, experience not necessary. Will train. See Carol Brown.
NIGHTENGALE WEST
8365 Newburgh Rd.
Westland, near Joy Rd.
An Equal Opportunity Employer

NURSES AIDE
*To care for woman recovering from stroke. 2:30-8pm weekdays. Valid drivers license & references required. Bloomfield Hills area. $6.50 per hour. 646-6624

NURSES
Full & part time - all shifts.
Competitive wages & benefits. Shift premium. Weekend bonus. Flexible scheduling. For information, call 326-6800 or apply in person. Venoy Continued Care Center. 3999 Venoy, Wayne, MI

NURSING ASSISTANTS
West Bloomfield Nursing Center near Maple & Drake has openings on all shifts for full or part time Nursing Assistants. $5.75 per hour, $6.00 per hour after 90 days. Please contact Mrs. Pleskonka, 661-1600

NURSING ASSISTANTS
Experience preferred but will train. Improved salary and benefits. Apply in person: Hope Nursing Center, 38410 Cherry Hill, Westland.

NURSING ASSISTANT
ALL SHIFTS
University Convalescent Center
Earn while you learn! C.N.A. training provided to all qualified applicants. Stop in and talk to us about joining our dedicated, hard working team. Applications accepted between 8am-4pm at 29550 West Five Mile Road, Livonia, or call Kathy Mlinnaugh, RN at 427-8270

OB/GYN PRACTICE in Southfield area desires versatile, responsible person to work reception & lab, experience required. 948-1963

OFFICE MANAGER with experience. Transportation a must. Highland Park area (DOH). Send resume to: PO Box 313 Southfield, MI 48076.

OFFICE MANAGER with trouble shooting experience in medical billing. Must have excellent knowledge of Medicare, Blue Cross, third party insurances. Flexible hours, computer experience preferred. 258-1660

OFFICE MANAGER for small Southfield physical therapy practice. Excellent billing, insurance & secretarial skills required. Computer experience a plus. Only motivated self starter need apply. 8:30-4:00, Mon-Fri. Please call 471-3310

OPHTHALMIC ASSISTANT TECHNICIAN
Excellent opportunity for an enthusiastic, conscientious person to join our team in a state of the art Cataract Specialty office. Experience in Refraction, Retinoscopy, Visual field, Tonometry, Ultra sound, Sundup photography a plus. We are offering a competitive salary & benefits for the right candidate. Send resume to: PO Box 061282, Rochester Mich. 48308-1282

OPHTHALMIC MEDICAL PERSONNEL
Receptionist/
Insurance Biller for Ophthalmology Offices in Southfield & West Bloomfield, full time. Experience preferred. Send resume to: Box 132, Observer & Eccentric Newspapers, 36251 Schoolcraft Rd., Livonia, Michigan 48150

OPHTHALMIC Technician/Assistant, needed for busy opthalmology practice in Livonia. Call Debbie between 9am & 1pm, 476-6653

OPTICAL DISPENSER wanted for franchise office in Garden City and/or Canton area. Experience preferred. Call 261-6868

OPTOMETRIC OFFICE MANAGER
Progressive Optometric Practice looking for professional, experienced person with good organizational skills, who can meet deadlines. Salary starting at $14,000 per yr. plus Bonus and Fringes. Call for interview, 363-4680

PEDIATRIC DENTAL office needs part time person to do insurance and billing. Flexible hours, must have dental knowledge. 553-3260

PERSONAL CARE AIDES
All shifts, live-ins, excellent pay scale plus incentives & profit sharing. Call 455-1061

PODIATRY OFFICE ASSISTANT in Farmington Hills. Experience preferred. 30 hours plus. Immediate opening. 553-4040

RECEPTIONIST - part time, to work between Southfield & W. Bloomfield pediatric offices. 557-1170

POLYSOMNOGRAPHY TECHNICIAN

Sinai Hospital has an immediate opening for a part time Polysomnography Technician to do sleep studies in a hospital sleep lab.

Requirements include: registration or registry elegible preferred, or 1 year sleep lab experience. Some weekend work may be required.

We offer competetive wage and benefits package. For immediate consideration please respond with resume to:

EMPLOYMENT OFFICE PT
SINAI HOSPITAL
6767 W. Outer Drive
Detroit, MI 48235
Equal Opportunity Employer M/F

RECEPTIONIST for busy Southfield medical office. Approx. 30 hrs. week. Must love kids. Non-smoker, references. Call after 6pm. 336-1130

502 Help Wanted Dental-Medical

PATIENT Account Representative. Our expanding Internal Medicine group practice is currently recruiting for an experienced patient account representative to work full time (Mon.-Fri.). Position requires a medical billing, claims follow-up and customer service background. Excellent salary and benefit package. Please send resume to: MOM, 29200 Grand River, Ste. 200, Farmington Hills, MI. 48024.

PATIENT REGISTRATION CLERK Associated Family Doctor has immediate full time openings for business office generalists at its family medical facility. Qualifications: - minimum 1 year experience in a medical facility or physicians office preferred. Knowledge of Blue Cross/Blue Shield, Medicare and other health insurance carriers preferred. Must have proven typing and telephone communication skills, competitive salary & benefits. Qualified candidates should submit a resume, or call:
Marina Santino 994-1040
CLINIC MANAGEMENT SYSTEMS
166 W Congress
Detroit, MI., 48226

PHLEBOTOMIST
National Health Laboratories, a subsidiary of Revalon, has an opportunity for an experienced part time/on call Phlebotomist. The successful candidate must be reliable and provide own transportation. We offer competitive salary. For immediate consideration send resume or apply at:
National Health Laboratories
13260 Northend
Oak Park, MI 48237
Equal Opportunity Employer
Minority/Female/Handicapped/Vet

RECEPTIONIST full time, for physical therapy clinic. Pleasant telephone technique essential. Knowledge of medical terminology & billing helpful. Willing to learn. Call between 9-5, Mon-Fri. 626-7546

RECEPTIONIST/SECRETARY. 4 or 5 days per week. Type. Non-smoker. Providence Medical Building, Southfield. 569-5580

RECEPTIONIST/APPOINTMENT Desk. Full or part time for orthopedic office, experience preferred. Call between 9:30am & 5:30pm. 8 Mile, between Grand River & Middlebelt. 474-1870

RECEPTIONIST needed for busy medical office in Novi/Northville/Farmington area. Experience recommended. 40 hours per week. Bonus & incentive above base salary. Resume requested. Call Doreen 476-1629 or 360-3688

REGISTERED NURSE
Career change-seeking full time help to work in the capacity of a claim representative trainee with an interest in investigation negotiating and settling personal injury and property damage auto claims. Salary $22,500 with benefits. Position available in the Southfield area. Please send letter or resume to: P.O Box 8007, Novi, MI 48050,
Attn: D. Bailey.
An Equal Opportunity Employer

REHAB NURSING ASSISTANT
Bedford Villa is currently seeking an experienced Rehabilitative Nursing Assistant. Candidates will have at least 1 year experience in long term care therapy. Please call or apply at Bedford Villa, Asst. for Director of Nursing, 557-3333, 16240 W. 12 Mile Road (between Southfield & Greenfield, E. of Pierce), Southfield.
An Equal Opportunity Employer

RESIDENT AIDE - full time, 11pm - 7am for assisted living facility in Plymouth. Call Mon. thru Fri. 9-5. 451-0700

RN ASS'T DIRECTOR of NURSING
For 210 bed long term care facility located in Wayne. Competitive wages & fringe benefits. For more information, call D.O.N. at 326-6600

RN - DAY SHIFT
LPN - Afternoon & midnight shift. Improved salary & benefits. Apply in person: Hope Nursing Center, 38410 Cherry Hill, Westland.

RN - Experienced, for oral surgery office practice. Mon-Fri, 8-5:30. No Sats, or evenings. Birmingham 642-2115

RN
FULL OR PART TIME
DAY SHIFT
Good starting rate & benefits
See Mrs. Martin
Director of Nursing
261-5300
NIGHTENGALE WEST
8365 Newburgh Rd.
Westland, near Joy Rd.
An Equal Opportunity Employer

RN: Full-time and part-time day positions, (M-F), available with a growing, multi speciality Internal Medicine private practice in Farmington Hills. Previous experience in adult Internal Medicine Nursing, Oncology, Gastroenterology, or Pulmonary nursing preferred. Please send resume to Internal Medicine Clinical Group: 28060 Grand River, Suite 306, Farmington Hills, 48024.

RN/LPN
Full and part time, day shifts. Brae Burn Nursing Home, 1312 N. Woodward, Bloomfield Hills.

RN, LPN, or Medical Assistant experienced in OB/GYN preferred. Full time, no weekends. 647-6262

RN/LPN
Part Time.
Apply in person at:
Marycrest Manor
15475 Middlebelt, Livonia
427-9175

RN'S
HOME CARE
Full time and contingent positions available in North Oakland county, western Oakland County and Detroit. Call Sue E. Vanderbrink 358-3121

RNS-LPNS-GPNS
Skilled nursing facility in Livonia seeking full and part time Nurses. Day and Afternoon shifts. LPN'S earn $10.00 an hour. RN'S earn $11.00 an hour, plus health and life insurance benefits. Call for appointment. Martha Felosak, RN. 522-1444

RN'S
Our small progressive nursing facility is recruiting for part-time weekend Registered Nurses. Develop management skills and nursing techniques. Please call or apply at Bedford Villa, ask for Director of Nursing, 557-3333, 16240 W. 12 Mile Road (between Southfield & Greenfield, E. of Pierce), Southfield.
An Equal Opportunity Employer

RN SUPERVISOR - Part time 3-11 pm shift. Competitive wages. Geriatric experience.
Call Diane: 852-7800

RN's
West Bloomfield Nursing Center, near Maple & Drake, has openings on all shifts for full time RN's. Salary $15.50 or $16.50 without benefits Days. $16.50 or $17.50 without benefits Afternoons & midnights. Please call Mrs. Mancuso or Mrs. Subotich at 661-1600

502 Help Wanted Dental-Medical

RNs
Outpatient Clinic

Henry Ford Health Systems Westland Center seeks an RN to work part-time with patients at our outpatient clinic in Westland, MI. This position offers the pace and variety of an excellent outpatient facility, flexible hours and excellent benefits. For information, please call or send resume to:

Willie Lass
(313) 972-1821
HENRY FORD HOSPITAL
Employment Center
2921 W. Grand Blvd
Detroit, MI 48202

An Equal Opportunity Employer

RN
SPECIALTY POSITION
Are you an RN dedicated to long term care, but looking for a unique position? Do you have good IV skills? Are you interested in computerized documentation? If you answered yes, we would like to discuss a new opportunity with you. This is primarily a day shift, 8 AM - 4:30 PM position with some 24 hour accountability. If you want to grow with the innovator in long term care, please apply at Westland Convalescent Center, 36137 W. Warren, Westland.

SECRETARY - FULL-TIME
Medical Office. Reply to Box 166, Observer & Eccentric Newspapers, 36251 Schoolcraft Rd., Livonia, Michigan 48150

SENIOR HISTOTECH & HistoTechnologist, Registered Medical Tech. Full-time, days, private clinic. Roth Young Personnel Services 948-8800

SOCIAL WORKERS
Full-time MSW for growing adolescent dual program. Experienced with family systems therapy preferred. Contact Cindy, Ardmore Center, Livonia 474-3500

SPEECH PATHOLOGIST

CHM is currently seeking a full time Speech Pathologist. Individual will diagnose speech and language disorders in children and provide therapy for these disorders. Completion of a Masters Degree in Speech Pathology, 1 year fellowship and certification by the American Speech & Hearing Association in Speech-Language Pathology. If qualified, apply or send resume to:
Department of Human Resources
CHILDRENS HOSPITAL OF MICHIGAN
3901 Beaubien
Detroit, MI., 48201
Equal Opportunity Employer
Minority/Female/Handicapped/Vet

STAFFING COORDINATORS
PART TIME
National provider of home care & supplemental staffing is seeking weekend and on-call coordinators for our Southfield office. Must possess excellent communication skills, customer service attitude & flexibility. Medical background helpful. Good compensation. Send resume in confidence to Box 186, Observer & Eccentric Newspapers, 36251 Schoolcraft Rd., Livonia, Michigan 48150

SUPERVISOR - Neurorehabilitation - expanding rehabilitation facility specializing in working with individuals with closed head injuries seeks a motivated, experienced person to participate in a unique programming model. Call Kathy Kapture 353-4648

THERAPY ASSISTANT
HEALTHSOUTH is expanding their Vocational/Community based program for closed head injury clients & is seeking college level medically oriented individuals with flexible weekday hrs. Salary based upon experience. Call Kathy (313) 524-2950

ULTRA SOUND TECHNICIAN
Experienced in Carotid studies. Part time. 559-3150

UTILIZATION REVIEW ANALYST

Full time position available working 4 days per week plus every Saturday. Conducts all aspects of internal utilization review, maintain insurance review programs for certification of continued stay, coordinates response to any denials, compiles & reports service statistics as required. Requirements are graduate of an associate degree program in medical records technology with successful completion of the accreditation examination. Minimum of 1 year experience in utilization review required. Qualified candidates please forward resume or apply in person:

HUMAN RESOURCES
KINGSWOOD HOSPITAL
10300 W. 8 MILE RD.
FERNDALE, MI. 48220
398-3200

VASCULAR TECHNOLOGIST
TERRIFIC OPPORTUNITY
Vascular Technologist wanted registered through ARDMS or Registry elegible preferred but not necessary. Must be able to perform peripheral arterial and venous Doppler. Duplex experience preferred. Excellent top pay, good benefits. Call now for interview. Don't miss this opportunity. 427-0010

X-RAY TECH
Full time days for fast paced general practice in Westland. 728-2130

X-RAY TECHNICIAN, experienced, full time needed for Southfield office, good pay & benefits. Please call 827-7740

X-RAY TECH
part-time for G.I. clinic.
Experienced only. Livonia 476-6100

504 Help Wanted Office-Clerical

A busy real estate office in northwest suburbs needs mature secretary with word processing experience and good typing skills. Good benefits. Send resume and salary requirements to: Box 148Observer & Eccentric Newspapers, 36251 Schoolcraft Rd., Livonia, Michigan 48150

ACCOUNTING CLERKS/ BOOKKEEPERS

Accounting Supervisor	To $30K
Bookkeeper, full charge	To $24K
Jr. Accountant	To $20K
Accounting Clerk	To $17K

This is a partial listing of permanent & temporary positions available now. If you are an experienced Bookkeeper or Accounting Clerk,

WE NEED YOU

CALL FOR APPOINTMENT

354-2410
Accountants One
Employment Agency Fee Paid
24133 Northwestern Hwy., Suite 202
Southfield, MI 48075

ACCOUNTING CLERK
Over 1 year in all phases, knowledge of IBM PC and 10 key a must. Send resume to: 19526 Victor Parkway, Livonia, MI 48152. No phone calls.

ACCOUNTING/CLERICAL
Typing, filing, switchboard. Good start for aggressive individual. North Brothers Ford, Westland. Call Norm Augustine 421-1300

ACCOUNTING CLERK/ DATA ENTRY OPERATOR
Fast growing company seeks individual to join our team in computerized data entry & accounting operations. Must have experience in accounting, data entry & typing. Send resume: Box 214 Observer & Eccentric Newspapers, 36251 Schoolcraft Rd., Livonia, Michigan 48150

504 Help Wanted Office-Clerical

ACCOUNTING ASSISTANT-Experienced. Immediate opening for an experienced Accounting Assistant. Strong general ledger knowledge & a minimum of 5 years experience required. Successful candidate must be a self-starter, possess excellent organizational skills & have supervisory experience. Send resume with salary requirements to Accounting Manager, P.O. Box 57004, Auburn Hills, MI 48057
An Equal Opportunity Employer

ACCOUNTING CLERK
Immediate opening. Data entry experience in payables, receivables, job cost & payroll required. Redford area. Construction experience preferred. Call 937-4660

ACCOUNTING CLERK

Follett College Stores Corporation is the nation's largest operator of college bookstores. Our store at the University of MI--Dearborn campus has your opportunity to perform clerical accounting functions, assuring the accurate porcessing and reporting of all accounting transactions.

A minimum of 1-2 years experience in accounts payable, accounts receivable or inventory control is preferred. Follett offers a competitive salary commensurate with experience and an excellent fringe benefit package. Apply in person or call CAMPUS BOOKSTORE, University of Michigan --Dearborn Campus, University Mall, 4901 Evergreen Rd. Dearborn, MI. (313) 593-5522
Equal Opportunity Employer M/F/H

Accounting

Don't be left out in the cold!

ACCOUNTING CLERKS
No matter what the season, Kelly Temporary Services always has plenty of temporary jobs to offer. You'll earn good pay and benefits and meet new people.

- Computer experience a MUST
- Pay/roll payables or receivables experience

Call us today for more information!
Livonia 522-4020

KELLY TEMPORARY SERVICES
The "Kelly Girl" People
"The First And The Best"
Not An Agency; Never A Fee
Equal Opportunity Employer M/F/H

ACCOUNTING POSITION
Southfield Property Management Firm A/R, A/P, P/R & computer experience necessary. Knowledge of multifamily housing helpful. 32 hr. work week. Salary commensurate with experience. Send resume before Jan. 20. Box 190 Observer & Eccentric Newspapers, 36251 Schoolcraft Rd., Livonia, Michigan 48150

ACCOUNTS PAYABLE - Computerized system, general office duties. Send resume to: Personnel, 5433 Miller Rd. Dearborn MI 48126

ACCOUNTS PAYABLE CLERK
Experience helpful; will train. Minimum 30 hours per week, hours flexible, starting salary $525 an hour. Redford. Call between 10am-5pm 535-4255

ACCOUNTS PAYABLE/ DATA PROCESSING CLERK
For rapidly growing Farmington Hills based software consulting company. 2 years experience and Lotus familiarity helful. Send resume to: CBSI, Cathy Melford
30500 Northwestern Hwy., Ste. 100
Farmington Hills, MI 48018

ACCOUNTS PAYABLE/ PAYROLL
Southfield property management company is looking for a mature individual with computerized accounting background. System preferred are Skyline and/or ADP Payroll. Send resume with salary requirements to Box 196, Observer & Eccentric Newspapers, 36251 Schoolcraft Rd., Livonia, Michigan 48150

ACCOUNTS PAYABLES & RECEIVABLE CLERKS
We are a distributor of pre-recorded music & due to expansion we need dependable, responsible, motivated individuals who are seeking long term employment, possess the ability to work well with others, & possess necessary common sense to perform a variety of tasks in our Accounts Payable or Accounts Receivable Dept. We will train the individuals who have these qualities. Apply in person, week days, 9am-4pm.
HANDLEMAN COMPANY
500 Kirts Blvd., Troy
(First stoplight N. of 15 Mile W. of Livernois)
An Equal Opportunity Employer
Affirmative Action Employer

Accounts Payable Clerk

Village Green Management Company, a leading national property management firm, headquartered in Farmington Hills has an opportunity for an entry level payables clerk. Responsibilities include checking invoices, coding bills, filing, data entry & special projects. Typing, 10 key & CRT experience required. Call Joanie Pesta at 851-9600, ext. 109 to schedule an interview.

ACCOUNTS RECEIVABLE & Collection entry level positions available with the accounting office for a national transportation company. Permanent, full time openings with benefits. Computer & telephone skills helpful. Send resume with wage requirements to or apply at: 35118 W Michigan Ave. Wayne MI. 48184

ACCOUNTS RECEIVABLE CLERK
Canton area manufacturer has an immediate full time opening for an experienced Accounts Receivable Clerk to handle data entry for an online system and general accounting duties. Must have accounting experience, be good typist and be fluent with calculators. Excellent benefits. Send resume to: M. Domeier, Draw-Tite, 40500 Van Born Rd. Canton, MI 48188

ADMINISTRATIVE ASSISTANT for Birmingham property management firm. Qualifying individual must have good organizational, math & phone skills. Salary commensurate with experience. Non smoker 645-2111

ACCOUNTS RECEIVABLE
Fortune 500 company looking for person with accounts receivable experience. Must have good communication skills, can key by touch, willingness to work with computers, excellent benefits. Send resume to P.O. Box 33105, Detroit, MI 48232
EOE

ACCOUNTS RECEIVABLE
Well established Medical Supply Wholesale Company is looking for a motivated, well organized, individual to join their team. 1 year collection experience required. Computerized accounting system knowledge a plus. Please send resume with salary requirements to: Mr. Barton, at P.O. Box CN 3336, Livonia, MI 48151

ADMINISTRATIVE SECRETARY
Birmingham corporate office seeking experienced individual for detail oriented full time position. Above average typing, initiative, follow through, & excellent communication skills a must. Competitive wage & benefits. Call 646-1150
An Equal Opportunity Employer

ADMINISTRATIVE ASSISTANT
A mature self motivated & energetic individual with word processing, (50wpm), medical terminology a plus. Strong organizational & interpersonal communication skills a must. Play a key role in a nursing consulting firm in Madison Hts. Reply to: Box 169 Observer & Eccentric Newspapers, 36251 Schoolcraft Rd., Livonia, Michigan 48150

504 Help Wanted Office-Clerical

ACCOUNTS PAYABLE
ACCOUNTS RECEIVABLE
CLERKS
Entry level with computer experience needed for temporary positions. Available immediately

Call or send resume

354-2410
Accountants One
Employment Agency Fee Paid
24133 Northwestern Hwy., Suite 202
Southfield, MI 48075

ACCOUNTS PAYABLE SECRETARY
National Manufacturer, modern non smoking office and plant, in Farmington Hills. Small office staff requires energetic person with diversified office experience. Duties include, accounts payable, telephone orders, IBM, AS400 data entry. Must have excellent phone skills and accurate typing. Good starting salary, EC/BS, pension plan. Call 478-1200 or send resume to:
Carol Van Cleave
VAN MARK PRODUCTS CORP
24145 Industrial Park Dr
Farmington Hills, MI

ADMINISTRATIVE ASSISTANT
Excellent opportunity for experienced individual with high corporate communication skills, an ability to write and a desire to learn and be responsible for internal operations. Unlimited opportunity if qualified and willing to work. Salary commensurate with ability and performance. Send resume to: Personnel, P.O. Box 300, Southfield, MI., 48037

Administrative Assistant/Inside Sales
Village Green Management company, a leading national property management firm has an immediate opening for a full time administrative assistant at our new corporate housing office.
The ideal candidate will be a well organized self-starter who thrives in an extremely busy environment. Must have excellent phone manner & good clerical skills. IBM PC experience helpful. We offer excellent benefits & potential for advancement. Qualified applicants call Mon-Fri.

356-8200

ADMINISTRATIVE CORPORATE SECRETARY
An industry leader is seeking a high energy, organized, articulate professional to assist the Human Resource manager and vice president. Required: 2 yrs. secretarial experience, computer literacy, word processing experience, typing 60 wpm, ability to do multiple tasks and projects with little supervision. Prefer experience in Personnel. A great career opportunity for a positive flexible team oriented indivudual who enjoys a fast pace and challenge. $7 - $9 an hr., benefits. Non smoking office, drug screen required, only qualified need reply to
Human Resources Manager
P. O. Box 4441 Troy MI. 48099
An Equal Opportunity Employer

ADMINISTRATIVE SECRETARY
Successful automotive OEM manufacturing facility, located in an attractive high tech complex, has an immediate need for someone with typing 50-60 wpm/word processing experience. Must be able to compose a grammatically correct letter & work with little supervision. Foreign language skills, (German/Japanese) a definite plus. Attractive competitive wage/benefit package. For immediate response, call 313-853-2270 or send resume to: 2700 Product Drive, Rochester Hills, MI 48309, Attention: Lisa

ADVERTISING ADVISORS
handling large volume of incoming/outgoing phone calls. Must type 45wpm. Above average salary plus good commissions. Full medical & fringe benefits plus profit sharing & 100% tuition reimbursement programs. Nice local office. Call for directions 476-7355

ADVERTISING SECRETARY
Troy publishing firm has a part time clerical opportunity in a telemarketing environment. Send resume & salary requirements to: George Watkins, PRP, 2145 Crooks Rd., Suite 103, Troy, Mich. 48084

AFTERNOON SHIFT
4PM-1AM
$5 TO START
IN THE
REDFORD AREA
Must type 45-50 wpm accurately. Job duties include doing various office work and dealing with Shipping and Receiving. Dependable and reliable individual need only apply. Will train the right person.
Apply today:
967-2233
RENAISSANCE SERVICES
Never a Fee

ANNOUNCING

New Troy office of Future Force Clerical Division. Take advantage of the many new clerical opportunities available. General clerical, typists - 50 wpm. Data entry, executive secretary, word processors.
Call immediately

FUTURE FORCE
528-8454
631 E. Big Beaver, Troy

ASSISTANT BOOKKEEPER/Data Entry person for fast paced Southfield property management co. Must have experience. Phone 352-8550

ASSISTANT
Prominent Chicago group w/local branch office needs skilled personable word processor. Able to handle executive level clients, direct work output, and monitor telephone check lists. Fee Paid.
St. Clair Shores 774-0730
Troy 649-4144
Harriet Sorge Personnel

ATTENTION
GENERAL CLERICAL
Numerous positions available in the Westland, Taylor & Garden City areas

- General Clerical - 35 wpm plus data processing experience required
- Typist, 50 wpm plus data entry experience required

Don't miss this opportunity to put your skills to work in a rewarding & challenging positions. Call now for appt.
728-6770
FUTURE FORCE
TEMPORARY HELP SERVICE
NEVER A FEE

AUTO DEALERSHIP
Expanding dealership has several full time positions with general office experience now open. Accounts payable, car billing, costing of car deals. Apply in person or send resume to: Office Manager
Don Massey Cadillac Inc.
40475 Ann Arbor Rd at I-275
Plymouth, MI 48170

AUTO DEALERSHIP
needs part-time service cashier. Experience preferred but not necessary. Please apply at: Stu Evans Lincoln Mercury, 32000 Ford Rd., Garden City. 458-1944

AUTO DEALERSHIP
Looking for sharp individual with auto dealership billing and some accounting experience. Call Office Manager at Autobahn Motors 338-4581

BILLING CLERK
Full time for home health agency. High school grad, 2 yrs. experience in medical billing required, accurate typing, computer experience preferred, excellent salary & benefits. Renaissance Health Care 968-8300

BILLING CLERK
responsibilities will include, assisting in daily and end of the month billing, customer contact, resolving billing problems. Elected candidate must have 1 yr. experience in billing, must be a self starter. Computer experience, Lotus 123, and Word Perfect. Send resume to: Personnel Department, Realtron Corp, 24065 5 Mile Rd, Redford MI 48239

504 Help Wanted Office-Clerical

AUDITOR/CLERK
Service Corporation seeks hard-working individual for Auditor/Clerk position. Responsible for auditing and maintaining computer control records. Good math skills required. Send resume to: P.O. Box 3065, Southfield, MI 48037

BILLING CLERK/FILING CLERK
Full time. For Southfield law firm. Some accounting experience desirable. Good benefits. Call & ask for Office Mgr 569-2110

BILLING CLERK
for doctor's offices in Oak Park, Belleville, and Taylor. Part time, experience preferred. Please send resume to Doctor's office, 22000 Greenfield, Oak Park, MI., 48237

BILLING DEPARTMENT
full time position, must be mature, dependable person with computer experience, $7 an hour to start, company benefits. Apply in person, 15051 Fegg Street, Plymouth MI 48170 Sheldon & 5 Mile

AUTO DEALERSHIP needs experienced Accounts Receivable clerk for full time position. Contact Beth for interview between 8am-4:30pm at 426-8600

BOOKKEEPER for construction industry. Will be responsible for general ledgers, accounts receivable & accounts payable. Competitive salary and benefits. Forward resume and salary requirements to 34505 W. 12 Mile, Su. 185, Farmington Hills, MI., 48331

BOOKKEEPER
for Sterling Heights law firm. Must have computer skills to process payments, checks and do month end procedures. Send resume to 38900 Van Dyke, Sterling Heights, MI. 48077

BOOKKEEPER
Follmer, Rudzewicz & Co., one of Michigan's largest independent CPA firms currently has several clients in the Metro Detroit area seeking to hire experienced Bookkeepers. Some positions require F/C and/or supervisory experience. If interested, please send complete work and salary history in strictest confidence to
HCK
Follmer, Rudzewicz & Co.
26200 American Drive
Suite 500
Southfield, MI., 48034
Recruiting for an
An Equal Opportunity Employer

BOOKKEEPER - full time for small retail store. Experienced in cash receipts and disperasal, payroll, and basic computer skills needed. Medical benefits, vacation and salary based on experience. Call Careen 9am -4pm., Mon -Fri. 464-3090

BOOKKEEPER
Full Charge Bookkeeper. Need mature individual with organizational skills to work in small office in Dearborn area. Some clerical skills required. Transportation background helpful. Good salary + benefits. Send resume to: Box 140, Observer & Eccentric Newspapers, 36251 Schoolcraft Rd., Livonia, Michigan 48150

BOOKKEEPER- Full charge responsible for general ledger, payroll, monthly reports. Immediate. Excellent salary & benefits. Resumes only Mail Foods, 17515 W. 9 Mile, Ste. 900, Southfield, 48075

BOOKKEEPER - Full charge, full responsibility. Small fast paced office, Livonia/Redford area. Call Mr. Hart 12PM-4PM 533-9300

Bookkeepers
Accounting Clerks
Data Entry

Short-Term Long-Term
Call to find out how accounTemps can put you to work!
357-TEMP
357-8367
accounTemps
The specialized temp service
28588 Northwestern Hwy., #250
Southfield, MI 48034
Subsidiary of
Robert Half of Mich, Inc.

BOOKKEEPER/SECRETARY
Basic bookkeeping, computer & typing. Full time. Medical Center area. 831-3070

BOOKKEEPER/SECRETARY
for small office in the Grand River/I-275 Area. Computer skills helpful. Please send resume to: Personnel Manager, 40034 Grand River, Novi, MI., 48050

BOOKKEEPING POSITION
available in small, friendly office. Approx. 25-35 hrs. a week. Some experience in general bookkeeping required. Apply at: Orin Jewelers, 29317 Ford Rd., Garden City

Bookkeeping

Partial listings of positions

OFFICE MANAGER	To 30K
ACCOUNTS PAYABLE	To 16K
PAYROLL	To 20K
FULL CHARGE	To 25K
BOOKKEEPER	To 20K
CREDIT MANAGER	To 23K
ASSISTANT BOOKKEEPER	To 18K

HALF
Robert Half of Michigan, Inc.
28588 Northwestern Hwy. - #250
Southfield, MI 48034
358-2300
All Fees Company Paid
Part of World's Largest
Financial Placement Network

BUSY PERSONNEL Office needs aggressive secretary with Word Perfect experience. Good phone manners. Good organizational skills. Self starter. Salary commensurate with experience, full benefits. ECS/Roush, 11866 Market St., Livonia, MI 48150 591-4343

CHOICES...

That's what you get with Kelly Services. Our jobs pay well and offer benefits. We're now hiring

- Receptionists
- Typists
- Switchboard Operators

Positions are located in Troy, reliable transportation required. Call today to set up an appointment.

Troy 362-1180

KELLY TEMPORARY SERVICES
The "Kelly Girl" People
"The First And The Best"
Not An Agency; Never A Fee
Equal Opportunity Employer M/F/H

WEST BLOOMFIELD Nursing Center, near Maple & Drake, has opening for a full time CLERK. Some typing & filing experience and ability to deal with the public. Call Mr. Bell, weekdays 10am-4pm, 661-1600

WORK A LITTLE OR A LOT
We have a variety of assignments in clerical & light industrial positions. Never a fee & no contract.
- Receptionists
- Typists
- Data Entry Operators
- General Labor

Victor Interim Services
474-8722
Equal Opportunity Employer M/F

CLERICAL EMPLOYMENT COUNSELOR

Snelling & Snelling Personnel - the most recognized name in Secretarial placement is seeking a person with successful secretarial experience. An outgoing personality and a desire for higher income, salary, commissions, benefits and full training. Call Shirley at 851-8686.
SNELLING & SNELLING
FARMINGTON HILLS

504 Help Wanted Office-Clerical

CAD OPERATOR - Experienced with Versacad or Autocad Civil Engineering experience very helpful. Farmington area. 476-6464

CAMP SECRETARY - Excellent skills. 3-5 days per week, early thru June, 4-6 PM, June-August, 8 AM - 4:30. Send resume to Pioneer Summer Day Camp, P.O. Box 250, Bloomfield Hills, MI. 48013

CASHIER/SWITCHBOARD
Experienced for motorcycle dealership in Farmington Hills. Full or part time. Excellent pay & benefits. Apply in person at 34000 W. 8 Mile, W. of Farmington Rd.

CITY OF BIRMINGHAM
is seeking qualified applicants for the position of Personnel Secretary. Duties include but are not limited to typing, filing, shorthand, public contact, insurance billing processing & testing. Desirable qualifications are typing 60wpm, shorthand, knowledge of Wordperfect word processing & excellent organizational skills. Full time benefit package. Starting rate of $10 per hour. Applications will be accepted until Mon., Jan 22, 1992 at the Personnel Office, City of Birmingham, 151 Martin St., Birmingham, MI. 48009

Clerical

ACCOUNTS PAYABLE CLERK

Immediate full-time opening in our Accounts Payable Department for a self-motivated, personable detail oriented individual that enjoys detail accounting responsibilities. Light typing, filing, invoice processing and various clerical duties involved. Applicant must be willing to learn our new Accounts Payable computer system. Qualified applicants may apply by forwarding resume to

HORIZON
Health Systems
Human Resources Dept
P.O. Box 5153
Southfield, MI., 48086-5153

An Equal Opportunity Employer

Clerical

Choose your next job with Kelly

Start earning good pay today in one of these temporary assignments through Kelly Services

- Receptionists
- Data Entry Operators
- Switchboard Operators
- Word Processing Operators
- Typists
- Clerks

Kelly can place you in the position that's right for you with advertising, communications and manufacturing companies. Call Kelly today and find out more about these jobs.

Farmington Hills	471-2050
Southfield	352-5220
Bloomfield	642-9650
Pontiac	338-0338

KELLY TEMPORARY SERVICES
The "Kelly Girl" People
"The First And The Best"
Not An Agency; Never A Fee
Equal Opportunity Employer M/F/H

CLERICAL
Farmington Hills multi-franchise service organization seeks the following candidates:
PERSONAL ASSISTANT for a highly visible position. Must be experienced in areas of business composition and general office procedures.

ADMINISTRATIVE SECRETARY for a high energy very creative corporate affairs dept. Duties are general secretarial. Previous public relations exposure is a definite plus.

All candidates should possess excellent organizational, typing, word processing, and shorthand skills. Positions are full time and offer an excellent fringe benefit program which includes health, dental, life, LTD, and 401(K)/profit sharing. Please send resume indicating salary requirements and position to: Clerical, P.O. Box 9072, Farmington Hills, MI 48333-9072

CLERICAL
FRETTER SUPERSTORE has an immediate part-time opening at its Livonia location. In-store clerical duties include good customer phone relations, data entry, filing, and cash experience helpful. High school student welcome. Apply in person:
FRETTER, INC.
35901 Schoolcraft Rd
Livonia, MI.

CLERICAL - Full time. Dictaphone, Word Perfect experience a must. Office located in Madison Heights. Call between 9-4pm. 546-9390
An Equal Opportunity Employer

CLERICAL/General Office, part time. Filing, typing, 25 hrs. per week. Farmington area. 477-7182.

CLERICAL - Insurance agency in Troy has an immediate clerical opening. Typing a must. Insurance background helpful. Send resume to: Box 182 Observer & Eccentric Newspapers, 36251 Schoolcraft Rd., Livonia, Michigan 48150

CLERICAL
Must be flexible for part time retail office. General office skills.
Apply in person 10am-4pm:
The House of Maple, 32098 Plymouth Rd., Livonia, MI., 48150.

CLERICAL OPENINGS
If you are interested in getting back into the job market & would like to work as an "on call", we have openings for individuals to fill in for absentees & to handle overflows. Typing speed of 50-55wpm desirable. You should be adaptable to new people & new situations & be ready to report to work on short notice. If interested apply week days, 9am-4pm.
HANDLEMAN COMPANY
500 Kirts Blvd, Troy
(First stoplight N. of 15 Mile W. of Livernois)
An Equal Opportunity Employer
Affirmative Action Employer

CLERICAL - PART-TIME
3 days a week. Billing, typing & good basic Math skills, an eye for detail. Will train. Call Carol 971-0444

CLERICAL - part time.
Work shop for developmentally disabled. General office duties, typing 45wpm, good spelling & language skills, Mon thru Fri. Contact Miss Thomas,

804 Help Wanted Office-Clerical

CUSTOMER SERVICE REP
Abbott Grinding Corp. an industrial manufacturer of super abrasive grinding wheels & specialized grinding machines, has an opening for an experienced customer service rep. Ideal qualifications:
- 3-5 years customer service experience, preferably in abrasives and/or machine tool industry
- Ability to handle more than 1 project at a time
- Ability to solve technical problems and deal effectively with customers, sales reps and inside personnel
- A take-charge person with excellent communication skills and be computer literate

We offer excellent benefits, health and pension programs. Please send resume to:
2851 Commerce Dr
Rochester Hills MI 48309

DATA ENTRY for Fortune 500 company, day & night shifts $300/wk. Call Donna at Uniforce 646-6166

DATA ENTRY long term assignment with large company in Oakland county. Call ETD Temporary Service 425-6226

DATA ENTRY
person for micro-computer firm full time. Send resume & salary history to Microlab 23751 Research Dr Farmington Hills MI 48024

Data Processing Clerk
Mastercraft Leather seeks Data Processing Clerk to process shipping paperwork. Candidate must have computer experience and be able to work independently. Working hours are 3:30pm to 10pm, Mon thru Fri. Apply in person or send resume to:
2930 Auburn Rd
Rochester Hills, MI 48309

DATA PROCESSOR
needed in Livonia for invoicing. Full time. Benefits. No weekends. $6.25 hr + benefits. Call Larry 9am-12 noon 422-5585

DEPENDABLE PERSONS needed Days or Afternoons. Must have 40 WPM typing. Please contact Mon - Fri. 11am-3pm 471-1081

DICTAPHONE/TYPIST
needed for fast paced Birmingham law firm. Superior secretarial skills desired. Good salary, benefits & working conditions. Call Katherine between 9-4 645-2440

DISPATCHER part-time 8am-12noon Mon-Fri required for large Livonia based company will train, light clerical. Call Debbie 591-1707

DMC WOODLAND
Health Care Centers

ADMINISTRATIVE SECRETARY - 2 years experience required. Word processing experience necessary. Experience in health care setting a plus.

EXECUTIVE ASSISTANT - 3 years experience required. Shorthand and word processing experience necessary. Lotus 1-2-3 and experience in health care setting a plus.

ACCOUNTS PAYABLE CLERK

GENERAL ACCOUNTANT

Send resume to:
41935 W. 12 Mile Rd
Novi, MI. 48050
Att: Human Resources
Or call 347-8100
Affiliated With
The Detroit Medical Center
An Equal Opportunity Employer

DYNAMIC & ORGANIZED person needed for entry level equipment settlement position with a national trucking co. Permanent full time opening with good benefits for someone who will respond well to a fast paced job atmosphere. Computer in-put & telephone skills helpful. Send resume with wage requirements to or apply at 35118 W Michigan Ave, Wayne, MI. 48184

EASTERN ONION is hiring singing Receptionist. Full & part time positions available. Experienced in sales preferred. 552-8888

EXECUTIVE LEGAL SECRETARY
wanted for principal of medium sized professional practice, located in the Novi-Northville area. Organizational skills a must, as well as a willingness to work. Shorthand-speedwriting desirable. Confidentiality a must. Reply with experience and compensation requirements: Box 146, Observer & Eccentric Newspapers, 36251 Schoolcraft Rd., Livonia, Michigan 48150

EXECUTIVE SECRETARY. For successful insurance agent. Part time, flexible hrs, excellent typing & communication skills. 855-1010 ext 317

EXECUTIVE SECRETARY
for firm in Oakland County. Short term assignments. Good Pay. Call ETD Temporary Service 425-6226

EXECUTIVE secretary, Farmingotn Hills, Livonia, must have word processing, type 50 wpm plus, dictaphone helpful. $1400/mo
Call Uniforce 473-2934

EXECUTIVE SECRETARY
needed for Livonia corporate office of a national asbestos abatement contractor. Individual to assist company president as well as director of training & education/human resources. Minimum of 3 yrs. prior experience in a busy office with responsibility for, administrative, secretarial & clerical duties. Accurate typing at a rate of 60 wpm, proficient in grammar, spelling & punctuation. Working knowledge of Word Star 4.0 and math aptitude. Send resume, salary history, references and cover letter no later than Jan 26, to: Human Resources Administrator, Burdco Environmental Inc. PO Box 1064, Traverse City MI 49685. Equal Opportunity Affirmative Action Employer

EXECUTIVE SECRETARY/
ADMINISTRATIVE ASSISTANT

Sales and Marketing Executive in established, fast-growing company located in Northwest Wayne County is seeking an experienced Executive Secretary/Administrative Assistant. Professional candidate to have a minimum of 5 years Executive Secretary experience with word processing and Lotus 1-2-3 knowledge. Must be motivated self-starter with excellent organizational, shorthand and typing skills and have the ability to compile reports, handle correspondence, maintain confidential records and perform diversified administrative tasks. Excellent oral and written communication skills a must. Competitive benefits package and compensation commensurate with experience. Salary. Send resume to Box 952, Observer & Eccentric Newspapers, 36251 Schoolcraft Rd., Livonia, Michigan 48150

FARMINGTON HILLS Insurance Agency looking for someone with bookkeeping skills, desire to interact with customers & companies, initial part-time position, likely to go full time soon. 8am-noon, 626-3336.

FILE CLERK - Permanent part time wanted in the Plymouth area. Flexible daytime hours. Will train. Send resume to: DBA, P.O. Box 529, Southfield, MI., 48037.

EXECUTIVE SECRETARY

We are one of the leading manufacturers of electro-static spray paint equipment.

We are searching for a bilingual (German/English) Executive Secretary to work with an officer of our facilities in Rochester Hills, Michigan.

We are offering a modern place to work in, pleasant co-workers, competitive salary and many other benefits.

We expect the candidate to be absolutely trustworthy, reliable, obliging and courteous to business partners.

The individual must be bilingual, i.e. speak and write English and German fluently, possess outstanding secretarial skills and be strong in accounting application.

Please forward your resume with references to:

Mr. John W. Muir, Treasurer
Behr Industrial Equipment, Inc.
1911 Northfield Drive
Rochester Hills, MI 48309

EXECUTIVE SECRETARY
Professional law firm, Southfield. Excellent typing skills required. Word Perfect 5.0 experience preferred. Salary commensurate with experience. Call Jeanette 569-2626

EXECUTIVE SECRETARY
$20,000 PLUS
Have a your chance to be #1 in the office of this small liberal law firm. Utilize your background and experience. Call Mariann today at 353-2000
SNELLING & SNELLING

EXECUTIVE SECRETARY
Southfield Service Company seeks bright, hard-working individual to assist president. Duties will be diversified and challenging. Excellent secretarial skills required. Qualified candidates must be willing to work flexible hours, be self-motivated and organized with attention for details. Mail resume to: P.O. Box 300 Southfield MI 48037

FARMINGTON SALES OFFICE requires order entry, filing & expediting person, some customer & factory phone contact, full time position with excellent salary & benefits. Send resume to Box # 178 Observer & Eccentric Newspapers, 36251 Schoolcraft Rd., Livonia, Michigan 48150

GENERAL CLERICAL
Full time, full benefit package, for office in Walled Lake 669-2900

GENERAL OFFICE
Full & part time mature person with basic office skills, for furniture store office. Redford area. Chris 255-0450

GENERAL office-Farmington Hills. Need mature non smoking person for light bookkeeping, typing, telephone, & some errands. (car necessary). Mon-Fri. 8-5pm. Salary commensurate with experience855-9617

GENERAL OFFICE HELP
Full time. Light bookkeeping.
Apply in person: 360 Venoy
Corner Cherry Hill, Westland

GENERAL OFFICE - Part-time. Must be good with numbers. Computer experience helpful. Send resume to: 580 Ajax Dr. Madison Hts. MI 48071

GENERAL OFFICE work for one girl office. Dependable, typing, filing & phone. Computer experience helpful. Romulus area. Send resume to: Ralph E. Watson, PO Box 555, Hamburg, Mi 48139

GENERAL OFFICE - PART-TIME
Individual needed to work approx. 25 hrs. a week. Must have good typing & general office skills. P.C. experience preferred. For further details, call Barbara Green, 525-5660

GENERAL OFFICE
Typing, filing, some computer experience helpful. Apply in person.
National Tool & Die Welding, 13340 Merriman Rd. Livonia, MI., 48150

GENERAL OFFICE/COMPUTER
Full time. Must have experience working in a busy office. Bookkeeping, typing, computer, accounts receivable/payable. Call for appointment. Nadine Austin, Riemer Floors, Inc., 1865 Telegraph Rd., Bloomfield Hills, MI 353-4050

GENERAL OFFICE position available for experienced, mature person for Redford distributor. Strong typing & phone skills with PC computer experience. Send resume to: box 176 Observer & Eccentric Newspapers, 36251 Schoolcraft Rd., Livonia, Michigan 48150

GENERAL OFFICE - full time position for Southfield insurance agency. Typing, filing & premium quotes. Must be able to communicte well with public. Insurance experience helpful but not necessary. Flexible hours. Starting salary $6.50. Call Jeanette for an appt. 350-2045

GENERAL OFFICE
Part time permanent position.
No experience required. Must be dependable. Apply in person
Mon. through Fri.
Kwik Print Plus
33135 Ford Rd
Garden City

GENERAL OFFICE CLERK
Full time position with benefits requires: Data entry experience, Accounts receivable experience. Pleasant phone voice and personality. Good math skills. Send resume to: Dillman & Upton, 807 Woodward, Rochester, MI., 48063.

GENERAL OFFICE
Receptionist, typist, general office, bookkeeping helpful to work for medium sized engineering/manufacturing firm located in Livonia. Send resume to: Box 168, Observer & Eccentric Newspapers, 36251 Schoolcraft Rd., Livonia, Michigan 48150

GENERAL OFFICE/BOOKKEEPER
For distributor of construction materials. For computer operator, accounts receivable, general ledgers, through trial balance, bank reconciliations, payroll. Good wage benefits, salary commensurate with experience. Send resume to: P.O. Box 536, Novi, MI 48050

GENERAL OFFICE
Livonia area firm seeking well-organized individual, with excellent typing skills, to handle a variety of General Office, Secretarial & Data Entry functions. Applicants should possess good communication skills. Rate: $6.50/hr + benefits. Send resume to: Box 174, Observer & Eccentric Newspapers, 36251 Schoolcraft Rd., Livonia, Michigan 48150

General Office
Mastercraft Leather seeks a Clerical Support Person to assist in general clerical duties including using IBM AS400 Computer System, fax machine, filing and answering phones. Applicants must have 2 years clerical experience and computer experience preferred. Apply in person or send resume to:
2930 Auburn Rd.
Rochester Hills, MI 48309

GENERAL OFFICE - Troy contractor seeks individual for immediate part time position. CAD or computer experience desired 585-2500

GENERAL OFFICE
Full time. Math, filing, spelling, switchboard skills required. Berkley Call 542-1980

GENERAL OFFICE
3 positions open. Good typing skills necessary. 10 key calculator skills a must! Do you want a position of responsibility? These are full time, 8-5 positions. Please call Shirley 352-1566

GENERAL OFFICE PERSON
Wholesale floors. Job requirements include: strong math abilities, accounts payable & receivable, data entry, telephone, cashier skills & general clerical work. Must be versatile & enjoy dealing with public. Excellent opportunity with good starting rate to be based on experience. Benefits include hospitalization, life insurance & profit sharing. Send resume to: Mr. Gerard, 262 E. Montcalm, Detroit, MI. 48201

GROWING WESTSIDE production facility has immediate opening for Plant Administrative Assistant. The successful candidate will have experience with computer spread sheets & word processing. Be skilled in verbal & written communications & be independent & self motivated. In exchange we offer a competitive salary, fully company paid benefit package, & a friendly comfortable work environment. If you are looking for a challenging, successful position we want to hear from you. Send resume & salary history to PO Box #21030, Detroit, MI. 48223

CATERING/SALES SECRETARY
for full-service Hotel. Typing (60wpm), filing, answering phones. Full-time position, competitive pay, vacation & insurance. Send resume & salary history, to:
Director of Sales, Radisson Hotel,
14707 Northville Rd.,
Plymouth, MI. 48170

INSURANCE AGENCY
Personal lines CSR needed for small agency in Bloomfield Hills. Experienced, self motivated and dependable. 646-6610

INSURANCE - Personal Lines Assistant. Pleasant Plymouth location. Full time. Experienced only. Call Sandy, 455-8120

KEYPUNCH OPERATORS - Start the New Year off right at Indata Corp. We are looking for experienced operators at our Livonia location. Call now at: 466-5000

HELP WANTED for small Farmington Hills Rep firm. Job involves office work, expediting, tracking & coordinating orders, along with various office duties. Hours 10AM-2PM with Saturday. Send resume only to: R.E.P. Associates 30500 Northwestern, Ste 304, Farmington Hills, Mi., 48018

INSURANCE GENERAL OFFICE
part time, 1-5pm, Mon thru Fri. Rochester area. Call after 4pm. 375-2133

INSURANCE
Knowledgeable with personal and commercial, full time.
Bloomfield Hills. 644-6891

INTELLIGENT hardworking individual needed for busy physicians office. Medical experience not necessary. Good opportunity for right person to learn new skills. Pay open and negotiable. 366-6830

KEYPUNCH OPERATOR
We are accepting applications for experienced Keypunch Operators, full and part time. Benefits for full time. Located in Southfield. For your appointment call 552-0110

LEASE DOCUMENT PROCESSOR
for expanding Leasing company. Office experience necessary. Good typing, a Must. Resume to Box 108, Observer & Eccentric Newspapers, 36251 Schoolcraft Rd., Livonia, Michigan 48150

LEGAL SECRETARY With 1-2 yrs experience needed for Clawson defense firm. Salary commensurate with experience. Non smoker preferred. Call Lynn at 588-7704

LEGAL SECRETARIES
Let our 25 years of service and experience work for you. For professional placement services, temporary or permanent, register now with THE agency for Legal Secretaries.
ALL FEES EMPLOYER PAID
HILLSTROM & ROSS AGENCY, INC.
626-8188

LEGAL SECRETARIES
Experienced, for permanent & temporary assignments. Tri-county.
ALL FEES EMPLOYER PAID
JOANNE MANSFIELD
Legal Personnel
Suburban Areas 362-3430
Penobscot Bldg 961-8580

LEGAL SECRETARY or Southfield firm. Experienced in personal injury, divorce, & general practice. Good benefits. Pay commensurate with experience. 353-1666

LEGAL SECRETARY
Small general practice. Some digital experience a plus. Please submit resume & salary requirements to 37727 Professional Center Dr., Suite 100, Livonia, MI 48154

LEGAL SECRETARY wanted for small Birmingham law firm. At least three years experience necessary. Excellent typing, general office skills and IBM Word Perfect experience preferred. Contact Laurel at 540-5900

LEGAL SECRETARY needed for partner in Birmingham law firm. Must have 2 - 3 years experience, knowledge of computers & WordPerfect. Some bankruptcy helpful. Excellent benefits. Call Judy 540-8282

LEGAL SECRETARY - PART TIME
For attorney in Farmington Hills. Experienced, good English/word processing. David Gaberman, 855-5770

LEGAL SECRETARY
Experience required. Computer skills essential, liberal benefits. Small general practice. 557-4422

LEGAL SECRETARY
Experienced in Litigation, Family Law. Farmington Hills
Competitive salary. 851-8787

LEGAL SECRETARY - For Troy law firm. Experience essential, Litigation and corporate. Display Write 3 preferred. Please call Jan 643-7460

LEGAL SECRETARY - needed for Downtown Birmingham, personal injury plaintiffs firm, experience necessary, must know word processing. Salary commensurate with experience. Call Amy 647-6966

LEGAL SECRETARY
Word processing & data entry. Must know Wordperfect. Experience with computerized billing helpful. Modern Southfield high-rise. Non-smokers only. Call Pat at 355-5300

LEGAL SECRETARY
for Birmingham area law firm. Word perfect and litigation experience required. Dictaphone. Competitive salary, pleasant office setting. 540-0677

LEGAL SECRETARY
For 8 attorney specialty firm located in Troy. Competitive wages and excellent working conditions with full computerization. Legal experience necessary. Send resume and salary requirements to: 3290 W. Big Beaver, Suite 310, Troy, MI 48084. Attn: Kellie

LEGAL SECRETARIES
For large downtown Detroit law firm. 3 yrs experience in corporate defense, litigation & labor law required. IBM PC experience preferred. Excellent benefits & competitive salary. Send resume to Personnel Manager, 1650 First National Building, Detroit, MI. 48226

LEGAL SECRETARY
for mid-sized Southfield law firm. Word processing necessary. 3 yrs legal experience required. Excellent salary & working conditions; benefits included. Send resume & salary requirements to: Box 156, Observer & Eccentric Newspapers, 36251 Schoolcraft Rd., Livonia, Michigan 48150

LEGAL SECRETARY - 9am-1pm. Good phone manner, 70wpm, WordPerfect, Northwestern & 14 mile area. 932-3060

LEGAL SECRETARY - Experienced, full time. Small Livonia Personal Injury firm. Send resume to: Patti 39040 W. 7 Mile, Livonia, MI 48152

LEGAL SECRETARY
Part-time. Experienced with Wordperfect preferred. Call 569-8660

LEGAL SECRETARY - Experienced. Please submit resume to: Pam, 29777 Telegraph Road, Suite 1460, Southfield, Mich., 48034

LEGAL SECRETARY
Small Birmingham law office needs experienced legal secretary/receptionist. Must process good skills, ability to relate well to clients and familiarity with Wordperfect. Send resume to: L.J. Weiss at: 30800 Telegraph, Suite 2980, Birmingham, MI 48010

LET US PUT YOUR TALENT TO WORK

Currently seeking
- Clerical
- Typists
- Secretaries
- Data Entry Operators
- Word Processors

CALL:
GLOBAL PLACEMENT INC.
Part of the Harriet Whiting Group
853-7719

LOAN PROCESSING OFFICER
Major financial institution requires a career oriented person for a supervisory position in our started dept. Real estate or loan processing experience helpful. Will train qualified person. Excellent compensation & benefit package. Contact Mr. Fraser at 569-1142

MEDICAL ASSISTANT
Full time position for general practice. Experience preferred. Call 10am-4pm 474-2275

LEGAL PLACEMENT
Temporary & Permanent Opening
Shorthand in demand
CROSSMATCH PERSONNEL
Southfield 352-7555

SANDY MONROE 483-1687
All Fees Employer Paid

LEGAL SECRETARY
Southfield law firm seeks mature, organic qualified secretary with several years responsible, legal experience. A Dependable productive & flexible person for diverse responsibilities with attention to detail, grammar, word processing & organizational skills essential. Must have personal integrity, be professional & positive in demeanor & paired with good interpersonal skills. Compensation commensurate with qualifications. Will consider only qualified applicants with resumes. Ask for Liz or Ruth 354-1140

LEGAL SECRETARY
Novi Personal Injury Firm
Great location
I-96 & Novi Rd

Opening for professional legal secretary with IBM PC skills & dictaphone. Willing to work hard in small pleasant setting. Must have 1 to 2 yr prior experience in product liability & medical malpractice. Salary up to $20,800. Call 348-2663

LOOKING FOR A CHANGE?
Southfield Law firm seeks energetic self-starter for Litigation and Worker's Compensation. Salary commensurate with experience. Gary Eisenberg, P.C. 357-3550

MAINTENANCE SUPERVISOR
Seeking motivated supervisor looking for an opportunity in Sales. Experience in the Apt Industry & Sales helpful. Salary + benefits. Send a cover letter and/or resume to P.O. Box 2125, Farmington Hills, Mi 48333 - Att: Sales Manager

MEDICAL TRANSCRIPTIONISTS - Dearborn, Southfield, Garden City & Detroit hospitals, competitive wages, good hours. Medical terminology helpful. Call Sara at Uniforce 357-0036

MORTGAGE CLOSER
Mature, organized person for busy office. Clerical, computer, helpful. Insurance and 401k available. Call Lillian Cole, Mercury Mortgage Corp 358-5550

NEED A PERSON with secretarial and word processing skills. Wednesday & Friday $5 per hour. Auburn Hills 852-7110

NEED WORK???
WE HAVE IMMEDIATE OPENINGS FOR
Collections (3-4 yrs. experience)
Word Processors
Clerks
Accounting
Typists
Receptionists/Switchboard
Medical Transcriptionists
(Experienced preferred)
Data Entry Operators

Come join the winning team and find an exciting career as a SNELLING TEMPORARY!!

SNELLING TEMPORARIES
Call for an Appointment Today!
37625 Ann Arbor Rd
Suite 101-A
Livonia, 464-2100

17200 W. 10 Mile
Suite 103
Southfield, 557-5700
NEVER A FEE

FAST PACED private investigation office seeking an energetic office assistant to perform various tasks, including word processing. Position offers good potential for growth. Contact Margie 544-2020

OFFICE ASSISTANT
Full time Southfield location.
Previous office experience necessary. Good typing and phone skills needed. Must be detail oriented and have excellent organizational skills. Send resume including salary requirements to: P.O. Box 5091, Southfield, MI., 48086

OFFICE ASSISTANT/Front desk, with excellent telephone, word processing & organizational skills needed to work in new cosmetic clinic opening in Birmingham area. Benefits plus salary to commensurate with experience. Contact Lolly 737-7111

OFFICE DISPATCH
Plumbing company in Farmington Hills, Grand River & Haggerty, is looking for mature, dependable person with a cheerful phone voice. No experience necessary, will train. Full-time position available. Evening shift 3-11pm. Thurs. thru Mon. Phone for appointment. 478-7758

OFFICE HELP
Clerical opening 4-6 hrs per day for national company located in Southfield. Call Mrs. Bellenir at 351-8867

OFFICE MANAGER - Mature person. Accounting experience and secretarial skills. Type 50 wpm for Psychological Service office in Livonia. Hours Mon.-Thurs. 2-9pm, Sat. 10am-2pm. Familiarity with, insurances desirable. Salary negotiable. 462-1150

OFFICE MANAGER/RECEPTIONIST
3 person office in Troy. Wang Word Processing experience a plus. Workload: typing, phone work, ordering supplies, dealing with vendors. Full benefits/competitive salary. Please call 641-0880

OFFICE MANAGER for Evangelical Presbyterian Church. Word processing, accuracy, energetic, confidentiality, initiator, self generator. Benefits. Send resume to: Grace Chapel, 23233 Drake Rd., Farmington Hills, MI., 48024.

OFFICE MANAGER
Growing company looking for a polished, energetic person with management and executive secretarial skills. Must be assertive and able to work under own supervision. Send resume to Mr. Knight, 2075 W. Big Beaver, Suite 601, Troy, MI 48084.

OFFICE MANAGER
Marketing services company seeks computer literate individual with strong bookkeeping/accounting skills and ability to supervise a 3 to 4 person general office staff. Salary commensurate with experience and qualifications. Send resume & salary requirements to Box 194 Observer & Eccentric Newspapers, 36251 Schoolcraft Rd., Livonia, Michigan 48150

OFFICE POSITION, Full-time. Good hours. Great opportunity. Pleasant working condition. West Bloomfield furniture store. 855-5777

OFFICE POSITION - ENTRY LEVEL
Full time to perform various office duties and answer phones. Must be able to work Saturdays. Call for appointment. Nadine Austin, Riemer Floors, Inc., 1865 Telegraph Rd., Bloomfield Hills, MI 353-4050

PAYROLL/ACCOUNTS payable administrator. Capable of handling 300 man payroll on computerized system. Paid Blue Cross and vacations. Troy location. Salary commensurates with experience. Reply with resume and salary desired to: M.C.S., 1100 Oversdale, Suite K, Troy, MI 48083

PAYROLL CLERK
A major automotive chain is seeking an individual with recent payroll experience. Personal computer experience desirable. General office skills helpful. Competitive salary & full benefits package offered. Send resume in confidence to Box 169, Observer & Eccentric Newspapers, 36251 Schoolcraft Rd., Livonia, Michigan 48150
An Equal Opportunity Employer

PAYROLL CLERK
Assist in processing bi-weekly payroll, maintain payroll records, vacation time, overtime etc. Perform payroll data entry. High school graduate experienced in accounting (Bookkeeping/Payroll) required. Competitive in all of Business education, typing skills necessary. Apply: Richard Union School, 18300 South Bay, Mon.-Fri. 8-4:30

OFFICE TEAM PLAYER
needed with organizational, computer, telephone and math skills to work with public. Call Pat 354-0157

OPHTHALMIC TECH/ASSISTANT
Busy multiple doctor office seeks energetic Ophthalmic Assistant. Prior experience or COT/COA preferred. Position offers training in Ophthalmology sub specialties, good pay & benefits. Send resume to: Administrator, 28275 Northwestern Hwy., Ste. 160, Southfield, MI. 48034

ORDER ENTRY-Receptionist, accounts receivable, inventory control, tele-communications with customers. Typing, fax, and more for small stamping company. If you are an energetic person and like sounds exciting to you call 522-1440

PART-TIME Clerical in accounting office, experienced. 262-2130

PART TIME DATA ENTRY help needed. Wordperfect and computerized accounting experience preferred. Will train the right person. Flexible hours, 5 days a week for growing company. 355-0830

PAYROLL CLERK
Full-time in Southfield property management office. Computerized payroll knowledge required. Good benefit package. Call Mon. thru Fri. 9am-5pm. 352-2015
An Equal Opportunity Employer

PAYROLL CLERK - permanent position in payroll dept of large retail chain. Must be knowledgeable in payroll functions. 8 Mile/Lahser area. Mr. Cam. 353-0180, ext 471

PERSON knowledgeable in general office procedures, telephone, light figure work & cashiering. Contact Bonnett Teller, 2701 W. Big Beaver, Troy 643-8700 ext 4014
An Equal Opportunity Employer

PERSONNEL SECRETARY
TO $19,200
Be the right hand to the Personnel Director handling all phases of employee files. Good skills needed including word processing. Excellent benefits. Call Eleanor at 353-2080
SNELLING & SNELLING

PHONE ORDER PROCESSORS
Heavy customer contact, light record keeping. Part time could lead to full time. Will train. The right persons could make between $6-$7 per hour. Great position for students, homemakers, retirees. For directions call 476-7355

PHONE RECEPTIONIST
Farmington Hills sales/manufacturing company seeking person to operate switchboard part time, 4 hours - 3 days a week, flexible schedule, light typing. Call Judy 478-1900

PHONE RECEPTIONIST
full or part time, minimum 4 hours per day. Call office in Troy 524-9809

RECEPTIONIST
Livonia CPA firm seeks experienced receptionist/secretary. Typing/word processing and general office experience preferred. Send resume to Box #956, Observer & Eccentric Newspapers, 36251 Schoolcraft Rd., Livonia, Michigan 48150

RECEPTIONIST/WORD PROCESSOR needed for a 4 attorney law firm in Farmington Hills. Entry level position with duties including phone answering, word processing & filing. Hours: 8am-4pm daily. Please contact Kathy or Sheila for an interview at 489-9330

RECEPTIONISTS
Country Club located in W. Bloomfield seeks receptionists, days, evenings and weekend shifts. Will train. Resume and/or letter of introduction to Box 112, Observer & Eccentric Newspapers, 36251 Schoolcraft Rd., Livonia, Michigan 48150

RECEPTIONIST/Word Processor
Full-time. WordPerfect experience necessary. Fast-paced office.
Call Joanne, 433-2070

RECEPTIONIST needed for Birmingham interior design firm. Must have typing and fax experience.
Call 645-1533

RECEPTIONIST/SECRETARY
wanted. Typing 50 ± wpm. Some computer experience necessary. Able to leap tall buildings in a single bound for busy construction office. 489-0205

RECEPTIONIST with switchboard experience. Light typing & filing. Full time with benefits. Call Market-Place, 362-0490 ext 13

RECEPTIONIST
For busy Southfield law firm. Experienced only. Must be quick & able to work under stress. 948-1231

RECEPTIONIST/CAREER Opportunity. Full time, good office & phone skills. Send resume to: Blackacre Appraisal Corp., 30700 Telegraph, Suite 3636, Birmingham, MI. 48010

RECEPTIONIST/GENERAL OFFICE
Some experience in accounts payable/receivable or Macintosh computer required. Excellent benefits. Call Millie, 868-5833

RECEPTIONIST/PHONE
Must have pleasant personality and good telephone skills. Hours flexible. $5-$6 an hour. Call Tina between 10am & 3pm at 626-2078

RECEPTIONIST
needed in downtown Birmingham Real Estate office. Mon. thru Fri. 4pm-7pm. Weekends possible. Call 644-6700

RECEPTIONIST/TYPIST - part time for construction firm in Rochester area. Flexible hrs. are available to best meet daily needs. If interested please send resume to: P.O. Box 1637, Rochester, MI 48308

RECEPTIONIST/GENERAL OFFICE
with experience & good typing skills. Fringe benefits. K.J. Law Engineers Inc. 42300 W. 9 Mile, Novi, MI. 48050 347-3300
An Equal Opportunity Employer

RECEPTIONIST/TYPIST
Handle a variety of administrative duties. Typing and busy phones in a fast paced Southfield office. Must be able to handle details accurately. Smoke-free environment.
Call Kathy, 557-8661

RECEPTIONIST - manufacturers rep agency desires sharp individual with pleasant personality for fast paced office to answer phones. Excellent grammar & spelling skills necessary. Accurate typist. Immediate opening. Call Esther at 338-4440

RECEPTIONIST/ADMINISTRATIVE ASSISTANT TRAINEE
To $18,500 - Large Co. seeks candidate with both organizational & interpersonal skills. Must type 50 w.p.m. Co. willing to teach word processing fee paid. 525-7870

RECEPTIONIST
Progressive engineering firm seeks responsible person for light clerical duties. Computer experience helpful. Send resume to:
Avis Engineering Inc., 37000 Grand River Ave., Suite 264, Farmington Hills, MI., 48024.

RECEPTIONIST
Dynamic Southfield company seeks Receptionist with pleasant phone manner and professional appearance. Hours are from 10:00 a.m. until 7:00 p.m. Mon.-Fri. Send resume to: P. O. Box 300, Southfield, MI 48037

RECEPTIONIST
A front desk personality coupled with the ability and desire to handle a variety of secretarial duties is presently needed for an impressive Farmington Hills consulting firm. WordPerfect a plus.
WOMAN PERSONNEL DIV.
31731 Northwestern Hwy., Ste. 100E
Farmington Hills, MI. 48018
932-0000
We are a Permanent Placement Agency whose fees are always paid by the employer.

RECEPTIONIST
For the corporate office of a national asbestos abatement contractor located in Livonia, Michigan. 3 years experience in a busy office with responsibility for receptionist and clerical duties; accurate typing at rate of 60wpm; proficient in grammar, spelling and punctuation. Background in WordStar 4.0 helpful, but not mandatory. Send resume, salary history, references and cover letter no later than Jan. 26 to:
Human Resources Administrator
Burdco Environmental Inc.
PO Box 1064
Traverse City, MI 49685
EOE/M/F/H

RECEPTIONISTS - front desk, for large advertising firm. 27/hr. Call Rose at Uniforce 646-7884

RECEPTIONIST/CASHIER NEEDED
for Allergy practice in West Bloomfield. 30 hours per week and alternate Saturday mornings. Computer experience a plus. Salary & benefits discussed at time of interview. Please send resume to: Allergy Association, PC 6550 Orchard Lake Road, Suite 110 West Bloomfield, MI 48322

RECEPTIONIST
Full time permanent position available with a growing company. Days Monday thru Friday. Good telephone & filing skills needed. Some light typing or data entry required. Benefits. Apply in person 28244 Ford Rd. Garden City, between 9am-4pm. Mon-Fri.
JTPA FUNDED

Receptionist/ Switchboard Operator
CIGNA Companies are leading providers of insurance and related financial services to businesses and individuals worldwide. Currently we have a part-time position in our Southfield office for a Receptionist/Switchboard Operator.

Candidate must possess effective telephone skills, experience on high volume phone system, strong verbal communication skills and the ability to exercise a high degree of diplomacy and discretion. Knowledge of CRT is preferred. The hours available will be Monday-Friday 11:30 AM - 3 PM.

All interested candidates please call Rene Moon

CIGNA COMPANIES
355-7809
or send resume to
27777 Franklin Rd
Southfield, MI. 48034

Equal Opportunity Employer
Minority/Female/Handicapped/Vet

RECEPTIONIST
Full time temporary assignments.
Call ETD Temporary Service 425-6226

RECEPTIONIST Small Southfield based law firm. Entry level part time. Answer phones and light typing. 354-1130

RECEPTIONIST-Part/full time. Typing, lots of phones, fast paced office. Birmingham area. Call Kathy at 647-7960

RECEPTIONIST/CLERK
West Detroit service company seeking mature person with good phone voice able to type 45 wpm. Call Michele 272-8304

RECEPTIONIST-SECRETARY
Full time. Light typing, filing, general office duties. Experience preferred. Birmingham area.
Please call Debbie 647-7300

RECEPTIONIST
Full time immediate opening for a productive real estate company in West Bloomfield. Duties include answering phones & light typing. Call for appointment. 626-8800

RECEPTIONIST
N.W. Detroit manufacturer requires individual w/strong interpersonal skills & pleasant phone voice. Word processing skills a + . Send resume to: P.O. Box 297 Novi, MI 48050

RECEPTIONIST
Looking for organized, mature person with typing experience & phone communication skills. Computer experience necessary. Send resume to: Box 224

RECEPTIONIST
Good typing and letter composition skills. Wordprocessing or bookkeeping a plus. Send resume to Controller, 3927 Fourth St. Wayne, MI 48184

RECEPTIONIST
Leading national computer manufacturer needs an energetic, experienced phone receptionist. Competitive salary. Immediate start time. Reply to: Microlab, 23751 Research Drive, Farmington Hills, Mi. 48024.

RECEPTIONIST
Needed immediately. A qualified person capable of handling the phone calls in our very busy office. Pleasant phone manner & accurate typing skills required for a non smoking environment. Pat 261-9010

RECEPTIONIST & SECRETARY for general contractor. Personable, take charge individual for busy office. Good typing and computer experience a must. Construction experience helpful. Full time. EEO. Send resume to: 145 S. Livernois, Apt 258, Rochester Hills, 48309

RECEPTIONIST for fast paced Southfield market research firm. Must have 2 years experience as receptionist, professional attitude and typing of 60wpm. Send resume to attn: Box 218, Observer & Eccentric Newspapers, 36251 Schoolcraft Rd., Livonia, Michigan 48150

RECEPTIONIST
Busy office needs full time person with good telephone skills & experience in typing, filing & general office duties. Excellent benefits & pleasant working conditions. Send resume to: Personnel, 6100 Hix Rd. Westland, Mich 48185

RECEPTIONIST-SECRETARY
Full-time position available for Farmington Hills Tax Attorney. Good typing & spelling skills, a Must. Accounting/Legal experience helpful but not necessary. Word Processing experience mandatory. Salary commensurate with experience. 737-8000

Receptionist
Little Caesar Enterprises, Inc., one of America's fastest growing restaurant chains, is currently looking for an energetic professional-minded receptionist with excellent communication skills for its regional sales office located in Farmington Hills.

The ideal person will be responsible for answering switchboard phone lines, greeting visitors and providing clerical support on an as needed basis.

We offer a competitive compensation and benefits package. Send your resume and salary history to:

Christine Probert
Human Resources Dept.-RFH
Little Caesar Enterprises, Inc.
Fox Office Center
2211 Woodward Ave
Detroit, MI 48201-3400

REPRODUCTION OPERATOR
Position available in Rochester Hills area for mature individual who can operate reproduction equipment & maintain a accurate filing system for blueprints. In addition this person must be able to perform a wide variety of building maintenance tasks. Submit letter or resume to: Brenda Taylor, Personnel Manager, P.O. Box 57004, Auburn Hills, MI. 48057
An Equal Opportunity Employer

SALES SECRETARY
AUTOMOTIVE SUPPLIER
$20,000
A choice position with a leading company offering challenge, security and good benefits. Fee paid. Call Bernice at 353-2000.
SNELLING & SNELLING

SALES SECRETARY- Good typing, organizational skills & PC skills. Send resume to: K. J. Kary & Associates, 6900 Orchard Lake Rd., Ste. 307, W. Bloomfield, MI. 48322

Sales Secretary
Busy Farmington Hills office requires a person with strong communication & administration skills. Work involves variety, challenge and opportunity for advancement. 2-5 years experience, knowledge of word processing. Competitive salary and benefit package.
United Metrology
27280 Haggerty Rd.
Farmington Hills, MI 48331
489-8440

SECRETARIAL POSITION - Must for service company. Typing, filing, computer & word processing knowledge necessary. Full or part-time. Call 427-4560

RECEPTIONIST/CASHIER NEEDED
for Allergy practice in West Bloomfield. 30 hours per week and alternate Saturday mornings. Computer experience a plus. Salary & benefits discussed at time of interview. Please send resume to: Allergy Association, PC 6550 Orchard Lake Road, Suite 110 West Bloomfield, MI 48322

RECEPTIONIST
The Charles Keat Realtor has a rare full time position greeting our customers, answering calls, booking appointments, typing open reports and working with prospects. Experience preferred but will train right person with good work ethic, nice appearance, attractive speaking voice able to work under pressure and can type 45wpm. Non smokers only. Call Mr. Lewis, Tues-Fri. 11:30-4:30pm at 557-4553

Receptionist/ Clerk Typist
immediate openings in Downtown Detroit and Suburban Areas for receptionist with switchboard experience and excellent communication skills. MUST type 40-45 wpm, with good filing ability. Call 9am-4pm for appointment.

METROSTAFF
Temporary Personnel Services
425-8368 569-8700
NO FEE EOE

SALES ASSISTANT POSITION
Major Brokerage firm in Birmingham looking for full-time Sales Assistant. Good benefits.
Call Betsy 433-8532

##

WRITE IT AND REAP!



1. Give the reader specific information. Pretend you are someone reading the classifieds. What would you like to know about the item, service or job you are advertising? Be sure to add details such as color, size, condition, brand name, age, features and benefits. Be accurate! Don't embellish your ad with misleading information. Stick to the facts and reap the rewards!

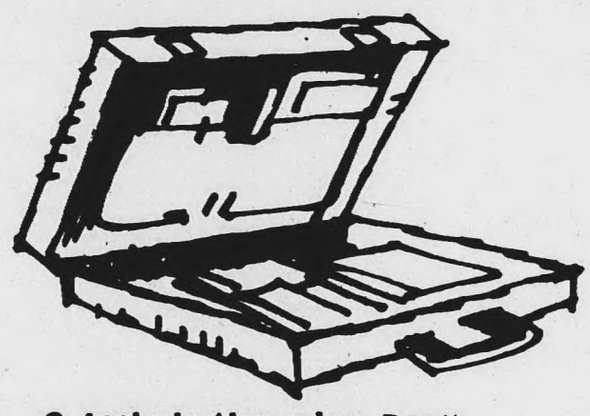

2. Include the price. Don't waste your time or a potential buyer's time. If you advertise the price of the item or service you offer, the people who respond to your ad will be those who are genuinely interested. Surveys show that readers are more interested in those items and services they know are within their price range.



3. Avoid abbreviations. Don't make a potential customer work too hard! Although you may be tempted to cut down on the cost of your ad by using abbreviations, surveys indicate that many people don't understand such abbreviations as EIK (eat-in kitchen) or WSW (white side wall) tires and won't take the time to figure them out. A confused reader is a disinterested reader. Get the most for your money and use complete words.

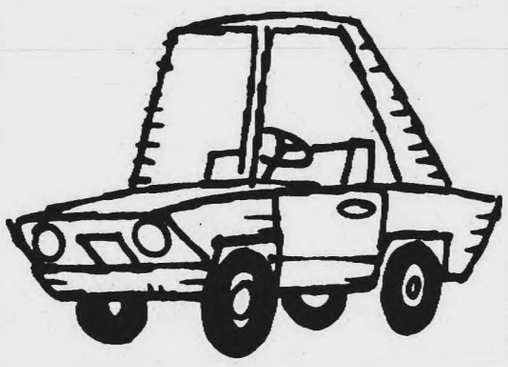

4. Include phone number and specify hours. Be sure to let potential customers know when and where to call. Surveys show that even if a person is very interested in your item or service, he or she will not call back after the first attempt. Stay near the phone during the hours you indicate you will be available. Don't risk missing a sale!

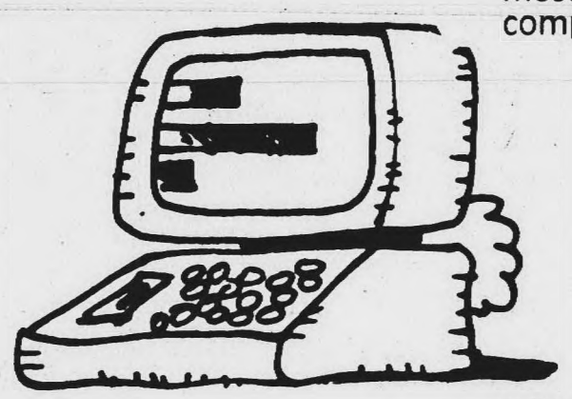

5. Run on consecutive days. Your ad will not get results if people don't see it! Therefore, it is important to set up a consistent and consecutive ad schedule with your telephone salesperson or outside sales representative.

NAME _____ PHONE _____

ADDRESS _____

_____

MESSAGE _____

_____

_____

_____

_____

Use this form to write your classified advertisement before you call...or fill it in and mail to:

The Observer & Eccentric Newspapers
36251 Schoolcraft
P.O. Box 2428
Livonia, MI 48151-0428

Observer & Eccentric classified ads

505 Help Wanted Food-Beverage

ACCEPTING APPLICATIONS for Yogurt at Laurel Park Place Mall on Sat. Jan 20 & 27, between 10am-3pm. Male & females, full/part time. Mornings positions also available

ACCEPT THE CHALLENGE with a growing team! Increasing sales creating positions for Cook paying $6 to $7 depending upon experience, and Servers, take advantage of our excellent corporate benefits, health life insurance, paid vacation & meals. Apply in person between 2-5pm.
THE GROUND ROUND
3310 N. Woodward, Royal Oak

APPLICATIONS now being accepted at Yaya's Flame Broiled Chicken. Join our winning team. Enthusiastic & hard working employees needed full & part time Cashier, counter & kitchen prep positions. Apply Mon-Fri, 9-4, located at 29566 Seven Mile Rd., next to Crowleys at Livonia Mall. 474-9570

APPLICATIONS BEING ACCEPTED for the following positions:
- Day & night Busstaff
- Day & night Host/Hostess
- Day & night Prep Cooks
- Day Line Cooks & Dishwashers

Apply in person: Merriwethers Restaurant, 25485 Telegraph, Southfield between 2pm-5pm.

ATTENTION The Original Pancake House is seeking ambitious & energetic individuals to join our high quality team. Immediate openings for all positions. Flexible hours, great pay plus benefits. Apply in person between 2-4 pm at 19355 W 10 Mile Rd., Southfield

THE CLARION HOTEL of Farmington Hills is currently seeking qualified banquet and restaurant managers. One year hotel and/or food & beverage experience is required. Please call 553-0000 between 9am-5pm Monday thru Friday or send resume to:
The Clarion Hotel
31525 Twelve Mile Rd
Farmington Hills, MI 48018

BANQUETS
Part time positions, mostly Sundays, available with suburban banquet facility. Experienced waiters-waitresses. Send resume to: Suite 594, 29555 Northwestern Hwy, Southfield MI 48034

BAR PERSON DEARBORN HTS Tavern. Nights, Mon-Fri. Lots of work involved. Some cooking & weekend work also. Must be able to keep up with fast pace. Must be reliable & have dependable transportation. Top income potential for right person. If interested call Mike, Mon-Fri 10-6pm 277-2258

BAR PERSON or Wait Person, part time, evenings & weekends. Will train. Mayflower Lanes 26600 Plymouth Rd., Redford

BATES HAMBURGERS
33406 5 Mile, Livonia
Help wanted all shifts, full & part time, meals & uniforms furnished. Apply in person between 8am & 11am & 2pm & 5pm

BUDDY'S FARMINGTON HILLS
NOW HIRING
WAIT STAFF, HOST/HOSTESS
CARRY OUT
Flex hours, excellent working conditions. Apply Buddy's, Northwestern at Middlebelt

BURGER KING Livonia franchise is looking for both part & full time employees for all shifts. We are also looking for managers. Good pay, excellent benefits. Homemakers, Sr citizens & students are all welcome. Call Mr Salem after 2pm 522-3311

CHI CHI'S restaurant of Livonia. Hiring for the following positions: Cocktail Servers, Bartenders, Bar-backs, Wait staff, Bus persons, Host/Hostess, Line Cooks, Dishwashers, Hot & Cold Preparation personnel. Full & part time day & night positions available. Apply in person, corner of Middlebelt & Schoolcraft (I-96). A fun place to work with flexible hours.

COCKTAIL WAIT STAFF Part/full time. Have fun while you work. Will train. Apply in person 10am-7pm at Chaplin's Comedy Club, 16890 Telegraph Rd just S. of 6 Mile



NOW HIRING

The nation's fastest growing double drive-thru is now hiring for all shifts. Competitive wages, paid vacations, paid Birthdays, promotions from within. Great opportunity to grow with a young company. Apply in person 9 am-7 pm, 7 days at the on-site construction trailer

14830 TELEGRAPH
(Telegraph and 5 Mile)
Redford

McDonald's

RESTAURANT MANAGERS

McDonald's Restaurants in West Suburban areas, are looking for experienced restaurant management personnel. Pay commensurate with experience. Excellent opportunities & benefits.

Call or apply at:
Freeway Office Plaza
38345 W. 10 Mile
Suite 310
Farmington, MI 48024
474-7700
McDonalds is an Equal Opportunity Employer

MCL CAFETERIA

HOMEMAKERS, SENIOR CITIZENS

START UP TO $5.00 PER HR.

More than just food and money! We have part and full-time positions with schedules to meet your needs!

COUNTER SERVERS - Serve the best quality in home-cooked food

No experience necessary.

Raise potential at all positions up to 50¢ per hour within 6 months of hire.

FULL-TIME BENEFITS: 30 to 40 hours per week
- Health Insurance 70% paid
- Holiday Pay 6 times per year
- Free Meals
- Free Uniforms
- Retirement Program
- Sick Benefits

PART-TIME BENEFITS: 10 to 25 hours per week
- Special Day Hours for Homemakers and Senior Citizens
- Schedules to meet student needs. We stop serving at 8:30 pm so students get home early.
- ½ Price Meals

Please call 368-4467 or apply in person between 10 AM and 8 PM. Ask for Mr. Thacker or Mr. Bowman.

TEL-TWELVE MALL
TELEGRAPH ROAD AND 12 MILE

BOB EVANS - SOUTHFIELD [illegible]
Now hiring experienced servers and experienced grill cooks. AM & PM. Apply 10½ Mile & Telegraph

BUS BOYS for days & afternoons, excellent pay & working conditions. Golden Lantern, 33251 5 Mile

BUSSER/FULL TIME
Day busser for Chuck Muer's Uptown. Please apply Mon. thru Fri. between 2 & 4 at 1111 W. 14 Mile Rd., Madison Heights.

BUSSPERSON
Full or part time, some lunches required. $7 per hour guaranteed 453-1632

CHEERFUL WAIT PERSONS needed immediately for Detroit's premier theatrical restaurant. Apply in person 1-3pm. Backstage Restaurant Complex, 17630 Woodward Ave. Detroit

COOK
Full time. Will train. Call for information. 433-3000

COOK
Full time, mostly short order. Must know soups, sauces, pizza. Days, some nights. 624-7200

COOKS, DISHWASHERS & Waitstaff, no experience necessary, will train. Good pay & benefits. Apply in person Mr. B's Farm, 24555 Novi Rd (just N of 10 Mile)

COOKS - for days & afternoons, excellent pay and working conditions. Golden Lantern, 33251 5 Mile

COOKS, PANTRY & BUSSERS
Competitive wages & benefits at Oakland County's finest. R.I.K.'s. 855-4005 855-9889

COOKS/PANTRY/PREP/and dishwashers, 2 yrs. experience. March 4 259-2208

COOKS (Salad Person) Nights. Must have experience and a desire for very high quality. Apply in person Mon-Fri, 9am-5pm. The Skyline Club, 2000 Town Center Dr., Ste 2800 Southfield, MI 350-9898

COOKS, WAIT STAFF, BUS PERSONS Full and part time. Both shifts. Thomas's, 33971 Plymouth Rd., Livonia

COOKS WANTED - Experience necessary. Benefits available. Excellent starting salary, paid vacation. Apply in person. Sneaky Pete's, 15231 Farmington Rd., Livonia 261-5551

COOK
Sweet Lorraine's Cafe was selected "Restaurant of the Year" by Detroit Monthly Magazine. To maintain this high standard, we are looking for a quality individual to join our staff. This is an excellent opportunity for the right person. Please call 559-5986 to arrange for interview

COUNTER HELP - For mature responsible person. Flexible hours with good pay. Free meals. Athenee Cafe, Livonia Mall 474-4544

DISHWASHERS
Farmington Hills restaurant. Call 851-4094

DISHWASHERS
START AT $4.50 PER HOUR
Taking applications for full time position to work in senior citizen complex. Good working conditions. Meals & uniforms furnished. Apply in person
Franklin Club Apts
28301 Franklin Rd.
SOUTHFIELD
353-2057

DISHWASHERS
$5-$6 hour
Round Table Club
in Plymouth, 453-1632

EXCELLENT OPPORTUNITY
Dependable Wait Staff needed for Farmington Hills Restaurant. Farmington location. Call 851-4094

GRILL COOK days, some prep work. Top wages for qualified person. Contact Bobs Coney Island, Plymouth/Northville area 420-2124

DETROIT'S NO. 1 COMEDY CLUB Mark Ridley's Comedy Castle is accepting applications for the following positions: Waitstaff, Bar staff, Reservationist and Bus staff. Call 542-[illegible]

DONUT FINISHER
Full or part time, midnight shift, will train. Livonia area. The Looney Baker 425-[illegible]

EXPERIENCED BROILER Cook for the Huron River Hunting & Fishing Club in Farmington. Full time position with benefits. For interview appointment call Tues.-Sat. 2-6pm, at 477-1000

HOLIDAY INN LIVONIA WEST
is accepting applications for the following positions:
- ● Coffee Break Attendants
- ● Banquet Set-Up
- ● Room Service Attendents
- ● Line Cooks

We offer excellent benefits including 2 weeks paid vacation after 1 yr. Paid holidays, free meals, uniforms & health insurance. Please apply in person at I-275 & 6 Mile, Livonia.
Equal Opportunity Employer M/F

HOLIDAY INN
SOUTHFIELD'S all new South Street Grill in Tailgate Lounge
Now hiring
- ● Restaurant Host/hostess
- ● Food servers
- ● Cocktail servers

Apply in person
at Telegraph & 11 Mile 353-7700

HOST/HOSTESS WAITSTAFF
Full or part time position. $5 per hour to start. Health insurance, pension plan. Apply at Original Pancake House, 1360 S. Woodward, Birmingham

HOST PERSON & LINE COOK
Full & part-time positions available. Apply in person Hogans Restaurant, 6450 Telegraph, Birmingham 626-1800

HOSTS & WAIT STAFF
Apply at Best Western, Greenfield Inn, I-94 & Oakwood Blvd. (Allen Park). Retirees welcome!

JACQUES DEMERS DINNER WINNER

STEPHEN SCHWAGLE
35396 Northmont
Farmington Hills

Please call the promotion department of the Observer & Eccentric before 4pm, Friday, January 19, 1990 to claim your DINNER FOR TWO CERTIFICATE. Winner names will appear on Thursday only for this promotion.

591-2300, ext. 404

CONGRATULATIONS!

KITCHEN HELP Dishwashers, maintenance, cook helpers, bus people & wait staff. Private club, Livonia area. Call Tom 476-8385

KITCHEN HELPER
Position for mature individual to supplement family income. No prior experience necessary. Call Connie Westland 729-3946
An Equal Opportunity Employer

LINE COOKS with experience. Top pay & good opportunity. Apply in person 1-3pm. Backstage Restaurant Complex, 17630 Woodward Ave., Detroit

MANAGER WANTED
For Stev-Con Burger King, Canton-Westland Area. Experience a plus. Starting salary $18,000-$22,000. 5 day work week. Retirement savings plan. 18 days paid vacation, day care & college assistance, medical, dental, life insurance. Looking for mature professional people. Call for interview, 761-7060 or send resume to:
Stev-Con, Inc
735 Victors Way
Ann Arbor, MI., 48108

MARIO'S PIZZA
Now Hiring Drivers. Pay $6-$8/hr. Apply within 36147 Plymouth Rd. at Levan

MIDNIGHT COOK POSITION
Full time. Hours 12:30am-9am. Full benefits. Call between 10:00am-11:30am or 1pm-2:30pm, ask for Diane Moore 525-6380 ext. 37

PART-TIME Waitstaff help needed. San Marino Golf Club, Farmington Hills 476-5193

PASTRY CHEF Mayflower Hotel and Round Table Club in Plymouth. Wages negotiable/based upon experience. Interviews by appointment. Call 453-1632

PIZZA & LINE COOK
4-5 days per week, 4pm-11pm. Pay commensurate with experience. Apply in person after 4pm at Amantea Restaurant, 32777 W Warren, Garden City

PONDEROSA now hiring for day & night shifts. Flexible hours. Good work environment. Apply in person. 2100 N Haggerty, Canton

PREP-COOK
Day and evening shifts available. Mayflower Hotel in Plymouth. Call 453-1632

PREP COOK - full or part time, experienced, salary commensurate with experience. Call from 7-11am for appointment 851-2260

PREP PERSON - nights & DISHWASHER, nights. Apply in person Herc's Beef & Spirits, 36685 Plymouth Rd., Livonia 425-1830

PRIVATE CLUB in Farmington is accepting applications for full & part time positions for Kitchen Stewards. For an interview appointment call Tues-Sat 2-5pm 477-1000

RESTAURANT

BURGER KING

SHIFT SUPERVISOR
$5.50 - $6.75/HR
(based upon experience)

We are looking for high school and college students, homemakers, senior citizens and all enthusiastic, motivated people who work well with the public. We offer:
- Full time/part time positions
- Flexible hours
- Regular merit reviews
- Free meals and uniforms
- Vacation package
- Opportunity to advance into management
- Educational assistance
- Friendly work environment

Please apply in person at:

BURGER KING
#3923
40880 Ann Arbor Rd
Plymouth

BURGER KING
An Equal Opportunity Emplyer
M/F/H

RESTAURANT in Southfield needs part time Cashiers, $5 and up. Mon.-Fri. Call for appointment at Choices between 8 AM. - 10 AM., or 2 PM. - 4 PM. 262-1320
An Equal Opportunity Employer

RESTAURANT MANAGER
Position available. Flexible hours. Good benefits & salary negotiable. Ernesto's 453-[illegible]

RESTAURANT MANAGEMENT
Experienced - Food & Beverage. Apply 2-5pm, at: Shield's Bar & Pizzeria, 25101 Telegraph, Southfield.

SERVICE BARTENDER-Mon-Fri, days. No weekends. Excellent wage. Some experience required. Will train. [illegible]

RYAN'S FAMILY STEAK HOUSE

is coming to Westland. We are currently hiring for all positions. We offer good starting pay and excellent benefits. Apply in person Mon-Fri, 9-4pm and Sat. 9-12. 34815 Warren Rd., corner of Warren & Wayne Rds.

SEEKING PROFESSIONAL individuals for the following positions:
- Pantry/prep
- Line cooks
- Wait persons
- Host persons

Apply in person at Trustees Restaurant, 2759 Haggerty Rd. W. Bloomfield MI 48033 624-[illegible]

SHERATON OAKS

is now accepting applications for
- AM SERVERS
- AM/PM BUSSERS
- COCKTAIL WAIT STAFF
- MAINTENANCE PERSON

(Must be mature & have experience with A/C & heating)
Apply in person Mon-Fri, 9am-5pm
27000 Sheraton Dr., Novi
An Equal Opportunity Employer

STEAK & ALE PLYMOUTH

is now hiring for the following
- Lunch Wait Staff
- Service Assistants
- Dishwashers
- Prep Personnel

Pay rate up to $7 per hour
Apply in person Mon-Fri 2-4pm
40347 ANN ARBOR RD.
(at I-275)

WAITPERSON-Full time experienced for breakfast. Apply in person at Northville Crossing or call 348-4220

WAIT PERSON
Full time. Experience necessary. Apply in person Wing Yee's 37097 W. 6 Mile, Livonia

WAIT PERSON
Must be hard worker.
Chatters Lounge,
7640 N. Wayne Rd., Westland

WAIT PERSONS
Bus Persons/Dish washers must be experienced, full or part-time. Days or eves. New location. Call Jim 948-1800

WAITPERSONS, part time positions: weekend only. Apply at Samson's Coney Island Restaurant 29469 5 Mile Rd./Middlebelt, Livo

WAITRESSES/Waiters
for afternoons, excellent tips & working conditions
Golden Lantern, 33251 5 Mile

WAIT STAFF

Full & Part Time Positions
Immediate employment, to work in one of Southfield's loveliest retirement complexes. Excellent working conditions. Will train. Benefits. Meals & uniforms furnished.
APPLY IN PERSON:
Franklin Club Apts
28301 Franklin Rd.
Southfield
353-2057

WAITSTAFF

Lunch & dinner shifts available
Experience necessary
Apply in person 2-5pm
OCEAN GRILLE
280 N Woodward
Birmingham 646-7001

WAITSTAFF WANTED
No experience necessary. Night shift. Apply in person. 729-8040

WAITSTAFF WANTED
Apply in person.
Coopers Arms, 306 Main St., Rochester 651-2266

506 Help Wanted Sales

A BEAUTIFUL JOB, region manager for Contempo Fashions. $200 week to start, 42% commission. Management experience. 641-9922

AGENTS WANTED

Farmington Hills area is one of Michigan's hotest real estate markets. Become a part of it today by joining America's premier real estate company, Coldwell Banker, the Home Sellers.

- ● Over 1800 offices across North American
- ● Over 60 offices in Michigan
- ● Extensive beginners training
- ● Advanced agent training
- ● National referral company
- ● HAP insurance
- ● Management opportunities
- ● Plus much more!

Call John today for details
COLDWELL BANKER
737-9323

REAL ESTATE CAREER

COMPETITIVE COMMISSIONS

PRIVATE CONSULTATION
TRAINER ON STAFF

COME JOIN OUR TEAM

WE SELL MORE REAL ESTATE THAN ANYONE ELSE IN THE WORLD

NORTHVILLE 261-1823 349-1212
Century 21 SUBURBAN
PLYMOUTH 455-5880 464-0205

EACH OFFICE IS INDEPENDENTLY OWNED & OPERATED

REAL ESTATE SALES

Ralph Manuel REALTORS has openings for career minded individuals who would like to pursue excellence in the exciting and rewarding field of real estate. If you are considering a career change or a new career...call today!

In Birmingham, ask for
Nancy Robinson - **645-0020**

In Rochester Hills, ask for
Roy Poronto - **656-8900**

RALPH MANUEL
ASSOCIATES • REALTORS

SALES

An equipment leasing division of a Fortune 50 bank is looking for an inside marketing assistant. The dynamic individual should have a minimum 1 year sales/customer service experience. Salary and benefits. Send resume to:

LEASE FIRST,
VIP GROUP
P.O. Box 2962
Southfield, MI 48076-2962

506 Help Wanted Sales

A
BETTER HOMES AND GARDENS
Office provides FREE PRE-LICENSE training to Qualified individuals and FREE TRAINING after licensing. Call our NORTHVILLE office manager:
CHUCK FAST
349-1515
SCHWEITZER REAL ESTATE
BETTER HOMES AND GARDENS
21 OFFICES

ABLE person, excellent diction. 9am-3pm. Top hourly rate & bonus. Experienced only. Redford. Kelly 534-[illegible]

A FANTASTIC SALES Opportunity! Water & Air filtration. 421-[illegible]

A GREAT PLACE TO WORK
AMBITIOUS?
CONSCIENTIOUS?
WE WANT YOU!!!
Investigate the exciting world of real estate with
MICHIGAN'S LARGEST REAL ESTATE COMPANY
REAL ESTATE ONE!
Complete Training Program
Call Joe Malnik, Mgr
Plymouth/Canton
455-7000
Mary/Terry
Westland/Garden City
326-2000

ALLSTATE Career Opportunities. New neighborhood Office Agent Program. We need high achievers to operate their own offices. Degree preferred. Call Lew LePeugh 477-5700
Equal Opportunity Employer M/F

ALVIN'S
Fashion specialty store seeking experienced Salespersons. Prefer mature, fashion conscious individuals. Apply in person Birmingham, 240 Pierce St

ALVIN'S
Responsible person for full time sales position at Alvin's Bride in Birmingham. Must have experience. Call Maggie or Laura, 644-7492

A NEW CAREER!
ROUTE SALES
Brand new concept, recently written up in the Oakland Press. We offer salary plus commission, paid vacations, benefits, management opportunities. Current people earning $25,000-$35,000. For interview call 823-2800 or Fax 1-823-2641
Between 10am-4pm
NICKOLA FOODS

ARE YOU LOOKING FOR
Excellent Income
Advancement Opportunity
Dynamic Product
WE PROVIDE QUALIFIED LEADS FOR AGGRESSIVE PEOPLE
12-15 men & women are being selected now. For interview call:
540-6262

ASSISTANT MANAGER wanted for Jr. sportswear shop. Must be reliable, responsible & energetic. Prefer retail management experience, own transportation. Call Val at NoName [illegible]

ATTENTION - 70K
Sales experience preferred but will train right person. Executive search firm. [illegible]

ATTENTION

Real Estate Agents
MAKE A GREAT MOVE TO REAL ESTATE ONE
Please call me for a private interview.
644-4700
Roxanne Walsh
Bloomfield Hills Office
Real Estate One, Inc.

Become A Real Estate Professional
CAREER NIGHT
Thurs., Jan. 18, 7pm
CENTURY 21, Nada, Inc
33443 W. Nine Mile Rd
Farmington Hills
(Just W. of Farmington Rd.)
For Reservation & Information
Call Rose between
10-noon or 2-4pm
477-9800

"APPRAISAL TRAINEE"
Local office of National Organization needs (2) full-time career minded individuals willing to work hard. We offer Trainee Earn-While-You-Learn, choice of location. Potential 1st year earnings in excess of $32,000. Call ROY HACKER 476-7000

ARE YOU COMPETITIVE? Looking for a challenging and rewarding career in real estate? At ERA COUNTRY RIDGE we offer a "FREE" prelicense class, on the job training, 100% compensation program. Call for a confidential interview. Ask for Kathy Smith, 348-6767, Wayne County, -OR- Barb Wallmanns 474-3303 Oakland County.
*Small materials charge

ASBESTOS ABATEMENT
Experienced sales person wanted. Minimum 5 years construction related experience necessary. Asbestos experience preferred, but not required. Must possess good people and communication skills. Salary commensurate with experience. Send resume with cover letter, references and salary history no later than Jan. 22nd to
Human Resources Administrator
Burdco Environmental Inc
PO Box 1064
Traverse City, MI 49685
EOE/AA

ASSOCIATE SALES
Prestigious national company selling to businesses looking for experienced outside sales person. Benefits, bonus, expenses & salary. Written replies only to 15716 Farmington Rd. Livonia, MI 48154

ATTENTION
EXPERIENCED SALES AGENTS
Lakefront & condominium experts. Reach your highest earnings potential & become part of a winning team. Call for confidential interview
Fran Mirsky
West Bloomfield
851-5700
REAL ESTATE ONE

BE THE BEST!

Do you strive to be the BEST at what you do? Would you like to be trained by MICHIGAN'S LARGEST REAL ESTATE COMPANY? Potential first year earnings in excess of $25,000. Call Gus Seeger
477-1111
REAL ESTATE ONE, INC.

BIRMINGHAMS traditional mens clothier looking for full time Sales Person. Call Mr Roeske 647-8150

BRANCH MANAGER
Experienced Manager to lead a high volume office. Excellent compensation. Inquiries confidential. EOE
Call Mr. Bartlett, 851-2600
REAL ESTATE ONE

CAMEO LINGERIE offers you a Party Plan business for just a $17 investment. Part or full-time. Call now! 427-8713 or 464-8906

CAREER NIGHT

JAN. 18, 7-9PM
JAN. 25, 7-9
Looking for a new career?
Looking for unlimited income?
Invest 2 hrs. of your time to find out all about the #1 system in real estate - CENTURY 21. Free admission. Limited seating, call for reservations.
Licensed agents welcome
Ask for Jack Lucas or Mike Orr
525-7900
Century 21 - Castelli
1812 Middlebelt, Garden City

BUILDER/DEVELOPER seeking a Sales Person to sell new home construction in Plymouth. Hours 1-6PM daily, except Thursdays. Need not be licensed. Prefer experience. Salary or commission negotiable. Company expanding. Other opportunities available for long term employees. Send resume to P.O. Box 145 Plymouth, MI 48170

CAMERA SALES/part or full time. Photo knowledge helpful. Rate $4.50 per hr. negotiable. Apply in person F-Stop, 38893 Grand River Farmington Hills.

CAREER NIGHT IN FARMINGTON HILLS
Be your own boss. Call your own shots. Earn what you're really worth. Come to our career night to learn more if you are interested in a career in real estate.
WHEN: January 18, Thursday 7 PM
WHERE: 28544 Orchard Lake Rd. Suite 130. Between 12 & 13 Mile east side of street. Call Bonnie David for reservations at Century 21 Today 855-2000
1988 & 1989 CENTURION
Award Winning Office

CAREER OPPORTUNITY
Nationally prominent company has a career sales opportunity in the Detroit Suburban area. Sales direct to selected clientele backed by national advertising. Excellent training program including formal classroom instruction for product knowledge in all lines of insurance and sales techniques. This is a salaried position with an incentive bonus plan, expense account, liberal benefits, local travel, and advancement opportunities. College degree helpful, some business experience, drive, integrity, sales personality and stable background are important attributes. If you desire a challenging and rewarding career, send confidential resume to
Department 001, PO Box 80001
Novi MI 48050
An Equal Opportunity Employer

CAREER SELLING
I need a sales associate with a proven record of outside sales experience. Elegant products, national company, expenses, bonus & salary. Resumes only to: 15716 Farmington Rd., Livonia, MI 48154

CEMETERY SALES
Everybody needs it 721-7161

CHINA & GIFT SALESPERSON
Hoslop's at 12 Oaks Mall is looking for Homemakers and other motivated persons to fill full and part time Sales & Stock positions. Competitive pay - benefits. Apply in person

WORK WITH THE BEST!

Century 21 Advantage
We are members of five Board of Realtors and an award winning office! Be aware of how successful you can be. Ask for Barbara. 528-0820

CORPORATE MARKETING MANAGER
Leading national asbestos abatement contractor seeks a highly motivated individual for corporate marketing manager. Individual must possess background in telemarketing, advertising and agency/layout. Strong organizational skills coupled with insight to help lead the company into the 1990's. Resume, salary history, references and cover letter no later than Jan. 22nd to Box 204 Observer & Eccentric Newspapers, 36251 Schoolcraft Rd., Livonia, Michigan 48150
EOE/AA

CAREER OPPORTUNITY
We are looking for a person who has never sold but wants to get into a fascinating sales job. If you qualify, we will train you for a quality professional sales position in the cemetery business. For personal interview call George [illegible]

EDUCATORS, LIBRARIANS, Parents wanted for sales Management positions with international company that publishes educational materials for preschool and school age children. Training provided. Part time or full time. Flexible hours. Guaranteed income, insurance and other benefits available. [illegible]
An Equal Opportunity Employer

$$$$$$$$$$$$$$$$$$$$$$$$$$$

IS 100% REALLY 100% ?????

ASK YOURSELF.....

DO YOU PAY A DESK FEE MONTHLY ?????????????
DO YOU PAY A SECRETARY FEE MONTHLY ????????
DO YOU PAY FOR ADVERTISING MONTHLY ????????
DO YOU PAY FOR SIGNS OR INSTALLATION ??????
DO YOU PAY A BUSINESS PHONE BILL MONTHLY ??
IS SOMEONE AVAILABLE IF PROBLEMS OCCUR ????
DO YOU FEEL PRESSURED WHEN BILLS ARE DUE ??

IF YOU HAVE ANSWERED YES TO EVEN ONE OF THE ABOVE QUESTIONS - IT'S TIME TO CALL FOR AN APPOINTMENT TO DISCUSS WITH THE PROFESSIONALS AT CENTURY 21-J. SCOTT THEIR UNUSUAL AND UNIQUE COMMISSION SCALE. DON'T WAIT WHILE BILLS PILE UP. CALL AND ASK FOR JOANNE OR PAM TODAY.

CENTURY 21-J. SCOTT INC.
522-3200

$$$$$$$$$$$$$$$$$$$$$$$$$$$

CHAMBERLAIN

A Leader in Real Estate Brokerage Since 1946

100% COMMISSION PROGRAM

CHAMBERLAIN REALTORS announces a 100% COMMISSION PROGRAM for SALES ASSOCIATES. Opportunities to soar to financial heights as a licensed Real Estate Associate can now be yours. For information about our pre-licensing class, our training program and our 100% commission plan, please call for a confidential interview.

Birmingham/Bloomfield
NANCY LEAVENWORTH 647-6400
Troy
GARY NEWVILLE 641-1660
West Bloomfield
CHARLENE CLUCAS 851-4400

Chamberlain, REALTORS

REAL ESTATE CAREER

Michigan's Largest Real Estate Company Offers:
- Fast Start Earning Program
- Over $80 Million in Corporate Referrals Annually
- High Commission Split
- Exotic Company-Paid Trips
- Supportive, Professional Sales Team

We will train you and start you on a long term, high income career. Classes Starting Soon!

BIRMINGHAM
Tom Richard
646-1600

BLOOMFIELD HILLS
Roxanne Walsh
644-4700

WEST BLOOMFIELD
Fran Mirsky
681-5700

TROY
Bob Soper
528-1300

OTHER LOCATIONS
Erin Walsh
356-7111
33 Offices

Real Estate One... Our 60th Year

INTERESTED IN SELLING REAL ESTATE?

ASSOCIATE WITH TWO GENERATIONS OF SUCCESS

Well trained salespersons have an advantage!
Excellent training programs

BIRMINGHAM JIM SORRENTINO 647-1900	BLOOMFIELD HILLS CHRIS LEISMER 646-1800
NORTHVILLE CHUCK FAST 349-1515	PLYMOUTH DARLENE SHEMANSKI 453-6800
ROCHESTER PHIL CANDELA 651-1040	TROY JAN GRUPIDO 689-3300
LIVONIA DON KAMEN 522-5333	LAKES AREA CHRIS CORNELL 683-1122

OTHER LOCATIONS
LLOYD EDWARDS
268-1000

20 OFFICES

Schweitzer Real Estate, Inc. Better Homes and Gardens

Join our **CENTURY 21**
Hartford North, Inc.

PROFESSIONAL SALES TEAM
in our *NEW CONCEPT*
office facility in Livonia

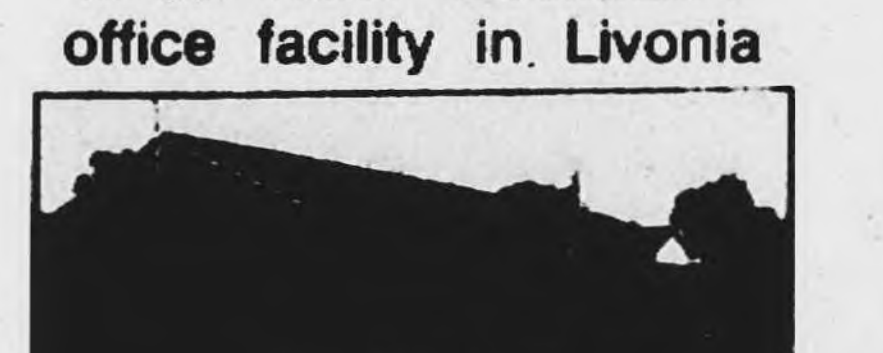

We offer the following negotiated options
- 15 private individual offices
- 35 individual work stations
- Pre-license Training · Career Guidance
- Major Medical · Bonuses and Incentives
- Highly Motivated Environment
- Plush Surroundings

New to the Business or Established Pro, we have a lot to offer.

Call Bob Edwards for Confidential Interview
525-9600

CAREER SALES OPPORTUNITY

For nearly 40 years a tradition of quality Real Estate Brokerage has been our Hallmark at:

Weir, Manuel, Snyder & Ranke, Inc.

Work with some of Michigan's highest-earning Real Estate Sales Associates. It's contagious. Due to an extremely active residential real estate market, a limited number of sales positions are currently available. For information about training and opportunity, call:

Rochester Bill Jamnick	651-[illegible]
Troy/Birmingham/Bloomfield Hills Jack Cloud	[illegible]-7300
Plymouth/Northville/Canton Jerome Delaney	[illegible]
West Bloomfield/Farmington Birmingham/Bloomfield Hills Paul Koepke	[illegible]

REALTY WORLD
THE RESULTS PEOPLE.

If you are interested in becoming very successful in a real estate career, call the Realty World office nearest your home.

Career seminars are being held at each office on the evening of January 25th. Call to make your reservation at the telephone numbers below.

Bloomfield/ Farmington Hills REALTY WORLD Excellence 31174 Haggerty Road Farmington Hills 661-8181 Contact Pat Tassic	Plymouth/Canton REALTY WORLD Robert Olson 42142 Ford Road Canton 981-4444 Contact Lana or Bob Olson
Livonia/Redford REALTY WORLD First Choice 26706 Grand River Ave. Redford 532-2700 Contact Jim Graves	Novi REALTY WORLD Shirley Cash 23601 Novi Road 348-[illegible] Contact Steve Cash
Birmingham/ Bloomfield Hills REALTY WORLD McIntyre Assoc., Realtors 21 E. Long Lake Road Bloomfield Hills 642-7747 Contact Alice McIntyre	Livonia/ S. Farmington REALTY WORLD [illegible] [illegible] [illegible] 477-[illegible] Contact [illegible]

REALTY WORLD

506 Help Wanted Sales

CAR PHONES

Salaried positions calling on businesses renting car phones for $40 per year with 3 month free trial. Up to $1,000 per week salary for quality people after ramp up. Interviews daily at 2pm sharp at 2700 Melrose, off Lahser, 1 blk N of 8 Mile. 355-3737

ALLSTATE CELLULAR

COMPUTER SALES
IBM/Apple dealer has openings for motivated people with retail or outside sales experience. Contact Inacomp Computer Center, 251 N Telegraph Rd., Pontiac or call 681-1611

COMPUTER SALES
Computer Dealer in Troy seeking additional sales representatives for growth organization. We offer a competitive compensation and benefit program. Ideal candidate will be highly motivated and seeking opportunity for individual growth. Computer sales experience preferred. Please send your resume including salary history to RAINBOW COMPUTERS 797 E Big Beaver Troy, MI 48083

Considering A Real Estate Career?

A few openings for real estate agents. Free training before and after licensing. We aren't the biggest, just the best! Call our career hotline for details 458-5840

Grand Realty Group

COUNTER SALES/Telemarketing
Sharp person needed for Troy area distributor. Full time position includes comprehensive benefit package. Good organizational & communication skills a must. Please submit resume to: 32475 Stephenson Highway, Madison Hts., MI 48071

ELECTRONIC COMPONENTS

FIELD SALES
A Michigan based manufacturers representative is looking for an experienced & technical sales engineer to sell a limited line card of quality electronic components in the state. This is a rare opportunity for a premium territory with an excellent company.

INSIDE SALES
Inside sales service position (no telephone solicitation) for electronic component representative. A quality position for a quality person.
Please send your resume for either position to: Greg Rathsburg, P.O. Box 3361, Farmington Hills, 48333

FULL TIME PAY PART TIME HOURS...Teaching, PTA, sales, or similar background helpful. Management development program includes local, home/school coordination work with major educational publisher. 15-20 hours per week. Full training, advancement opportunity and excellent benefits available. For interview call, 665-6607.
An Equal Opportunity Employer

GIFT SALES REPRESENTATIVE
Needed to cover eastern Michigan territory. Call collect (616) 784-2429

GLAMOUR/FASHION industry seeking Admission Advisor to work in the exciting world of modeling & fashion school, must have sales experience, commission plus bonus. Plymouth - 455-0700 Troy 583-2097

GO FROM HOMEMAKER TO MONEY MAKER IN A FEW SHORT WEEKS
Local real estate office is expanding, needs career minded individuals, willing to participate in free, on the job training program. Above average earnings, flexible hours. For interview call ROY at 476-4311

GO FUR IT!

Hudson's Oakland & Lakeside see's energetic salesperson with a zest for sales. Fur experience not necessary. On the job training. Salary & commission. Please call Mr. Anderson or Mrs. Guinness 589-2204

A GREAT PLACE TO WORK
We will train you & start you on a long term, high income career. Classes starting Now. Call Mary or Terry, Real Estate One. 326-2000

GOOD SALESPEOPLE aren't born, they learn to be that way. With integrity and desire, you can learn too! We will help you develop knowledge of product and long term business contacts. Our $$$, your handling. "Everything from the Ground up." Call for confidential interview. Resume required. 261-5060

Thompson-Brown

GROWING 100% ANNUALLY
National record management firm looking for mature, experienced rep to cover Metro Detroit. Base + commission + expenses. Call Michael 588-0800

HELP WANTED - SALES
Marketing Specialist - Canton area. Local office of national firm seeking professional representatives. Complete training provided. Initial investment required. Call Jeff or Ryan 455-7782

HONDA CITY MOTORCYCLES sales positions. Career opportunity. Apply: 26355 Michigan Ave., Inkster or call Randy at 565-3366
An Equal Opportunity Employer

SALES MANAGER
Career opportunity with a full service hotel for an experienced, enthusiastic individual. Outside sales. Corporate Group. Salary, bonus vacation, insurances. Send resume & salary history to: Director of Sales Radisson Hotel, Plymouth 14707 Northville Rd., Plymouth, MI 48170-2596

INDUSTRIAL SALES
Growing company has an immediate opening for an experienced Salesperson to sell to industrial accounts. We offer a competitive salary with incentive, full benefits, profit sharing & stock plan - 100% company-paid, car with phone and a Career opportunity. We need an individual who is a highly motivated Self-starter with a proven track record in selling industrial services. This person must have a minimum of (3) yrs. experience & good communication & organizing skills. This position is responsible for servicing existing customer needs & increasing sales revenue. Some college is preferred. Some travel will be required. Submit your resume to: Box 184, Observer & Eccentric Newspapers, 36251 Schoolcraft Rd., Livonia, Michigan 48150

I NEED HELP!
My business is exploding! Work at home! Work at the office! Just work! $400-$1200 part-time.; $3000-$6000 full-time. Call 458-6333

INSIDE SALES PERSON
Young & dynamic computer memory distributor looking for experienced Inside Sales person with knowledge of D-RAM. Salary plus commission. Income will equal experience. Send resume to: CompuDyne, c/o Bruce Green, 24175 Northwestern Hwy., Suite 4, Southfield, MI 48075

INSIDE SALES - STEEL. Multi plant Steel Service Center is looking for an enthusiastic person with recent INDUSTRIAL SALES EXPERIENCE to work on our order desk. If you are good with figures, enjoy phone sales & learn quickly, this career position could be yours. Excellent salary & benefit package. Apply in person: Contractors Steel Company, 36555 Amrhein Road, Livonia.

INSIDE SALES
Well established national company needs aggressive inside sales people. We offer a salary and commission program. Sales experience is necessary. Submit resume to: LAC Sales, 30955 Northwestern Highway, Farmington Hills, MI. 48018

IN STORE SALES of custom interior shutters and blinds. Excellent position in Birmingham. Flexible hours. The Shutter Shop. Call Mr. Hart 12PM-4PM. 533-9300

KITCHEN DESIGN & SALES

Experienced high-end designer for long established, well regarded, Ann Arbor firm with remodeled showroom. Reply: Kitchen Designer, P.O. Box 2057, Ann Arbor, MI., 48106.

LOOKING FOR teachers, trainers, & recruiters to help expand local business network. Must have desire for a secondary income & enjoy interviewing people.
Call Mr. Dassow at 983-0972

MAJOR INSURANCE COMPANYS, Southfield agency (State Farm) seeking telemarketer. Experience preferred. Call after 5pm. 642-7551

MARKETPLACE MAGAZINE
is looking for aggressive individuals with a minimum of 1 year advertising sales experience. Openings are in Grosse Pt & 1 in Oakland County. Excellent salary, commission, bonus & benefits. Send resume to: MarketPlace, 600 Oliver, Troy, Mich. 48084. Attn: Mr. Gauthier or call 362-0490

MANAGEMENT FINANCIAL SERVICES
Met life is a world wide leader in financial services with over 120 billion in assets and more than 100 subsidiaries. We are expanding our professional sales and management staff. We can offer you a structured career path program which enables you to maximize your potential immediately. Excellent benefits. Send resume: Metropolitan Life (Oakwood Branch) P.O. Box 5147 Southfield, MI 48086-5147
JOIN MET-IT PAYS
An Equal Opportunity Employer

MARKETING REPRESENTATIVE
Seeking energetic individual to promote our ophthalmology community service program, no medical experience is necessary. Requirements include excellent communication skills, telemarketing & travel throughout metro area. Send resume to: Box 138, Observer & Eccentric Newspapers, 36251 Schoolcraft Rd., Livonia, Michigan 48150

MILANE MODEL MANAGEMENT. Admissions advisor, strong sales background and management potential. Call Jane 358-1125

NEW HOME SPECIALIST
Licensed real estate agent, experience preferred but will train right candidate. Contact Anna, Prudential Great Lakes Realty 689-8800

No Commission/Low Commission

Wanted Realtor Associate to learn a dynamic new way to sell Real Estate

Home Marketing Specialist 656-3030

NUTRI METICS - INTERNATIONAL renouned health & beauty co. needs managers/sales persons. Best market plan ever. 573-9613 or 398-7511

PC SALES/SERVICE CO. sales managers position will be yours when you prove your sales ability. Bring in business and you will run the local office. Call 552-0480

PHARMACEUTICAL Company looking for outstanding personality to join telemarketing sales force. Excellent opportunity for the individual who wishes to be compensated for outstanding performance. Medical ins. and profit sharing available. Contact Dennis 583-6300
An Equal Opportunity Employer

Real Estate Career

Ambitious?
Conscientious?
We Want You!!!
We will train you and start you on a long term high income career. Call Mary Ann Grawi
Farmington/Farmington Hills
851-1900
REAL ESTATE ONE

REAL ESTATE CAREER
Appraised Property
Investments
Property Management
Enjoy the many benefits and job opportunities in real estate. Attend classes at Michigan Institute of Real Estate in Livonia. Call 462-6260

REAL ESTATE
Immediate openings for experienced real estate professionals. Free seminars each month. Franklin or West Bloomfield location. Fine commission structure with 100% on 1st sale. Call Tom Nolan 626-8700

REAL ESTATE OPPORTUNITY
Openings available for confident people willing to earn while learning. We will teach you the real estate business and get you started on the road to success! Call TOM or JIM.
COLDWELL BANKER
462-1811

SALES/ARTIST
In Nice Livonia retail store. Ability to paint on sweats helpful but not necessary. Full or part-time.
Sweats & More 261-1940

REAL ESTATE SALES MANAGER
National building company desires experienced salesperson for new construction. Send resume to: Sales Manager 31731 Northwestern Hwy. Suite 159 W. Farmington Hills, MI 48018

RETAIL SALES
Growing beverage company seeking a sales person for pre-sell position. Responsibilities include servicing large & small grocery accounts, merchandising & soliciting new business. Some sales experience preferred. Good benefits, reputable products. Send resume to: Sales Manager P.O. Box 29 Plymouth, MI., 48170

REAL ESTATE ASSOC. BROKER or Salesperson wanted. Experienced in apartment building & commercial sales - suburbs. Self-motivated, energetic. Send resume to: 4000 Town Center, Suite 100, Southfield MI 48075

REAL ESTATE OPPORTUNITY Career Seminar

Attend our FREE seminar at 7pm Wed., Jan. 24, or at noon, Sat., Jan. 27, at 29120 Joy Road (just East of Middlebelt). Call for reservations.
CENTURY 21
Your Real Estate 525-7700

REAL ESTATE PRE LICENSED CLASS
Begins Feb. 15, 6-10pm, Royal Oak office, 208 N. Woodward. Reservations required. Call, Pat Morgan, Vice President-Director of Training. 557-6700
Or the manager nearest you
OFFICE
W. Bloomfield
Charlene Clucas 851-4400
Birmingham
Nancy Leavenworth 647-6400
Troy
Gary Newsella 641-1660
Royal Oak
Jane Griffin 547-2000
Lathrup Village
Pat Morgan 557-6700
CHAMBERLAIN REAL ESTATE
739-1300

RETAIL DEMONSTRATORS
Need top notch demonstrators who want to ear top notch $$ selling well established products at major retail stores, experience helpful but not necessary. Part time, mostly weekends, some flexibility. Call 546-9488

RETAIL SALES-Vanco Uniforms. Uniform shop for medical, dental and restaurant personnel. Need motivated, experienced salesperson.
Novi Town Center 349-7870

RETAIL SALES. Assistant Manager of sheet music department. Full time with benefits. Must be able to work evenings & Saturdays. Knowledge of music preferable. Send resume to Hammell Music, Inc., 15630 Middlebelt, Livonia MI 48154

SALES ASSOCIATE
Michigan's largest real estate company has openings at its Livonia/Redford Office. Call John Beilfuss for a confidential interview. Training available.
REAL ESTATE ONE
261-0700

SALES ASSOCIATE
Opportunity to join successful business brokerage. Training available/commission position. 642-1117

SALES ENGINEER
Growing Michigan representative seeks individual with knowledge of flow control analytical valves, recorders, etc. Sales experience not necessary, excellent salary & benefits. Send resume in confidence to Box #178, Observer & Eccentric Newspapers, 36251 Schoolcraft Rd., Livonia, Michigan 48150

SALES HELP needed immediately. Experienced, excellent program, straight commission. You can make upwards of $300-$500 per day if you want to work. Good company to work for. Call Bill 932-3030

SALES - immediate opening experienced or will train for well established distributor of cutting tools & machine accessories. Must be enthusiastic, self motivated & reliable. Send resume to box 176 Observer & Eccentric Newspapers, 36251 Schoolcraft Rd., Livonia, Michigan 48150

SALES LEADERS WANTED
with ability to recruit & train others. High income potential. 746-9648

SALES MANAGER TRAINEES
Learn Telemarketing business. Great opportunity. $5.50 per hr. + bonusus. Call Mr. Brock, 477-1180

SALES - Part-time openings available at friendly casual furniture store. Both locations. Hourly, plus commission. Mature adults & students welcome. Will train. Call Birmingham, 644-1919; or Livonia, 522-9200.

SALES PERSON

Mature with outside sales background for sign company. Experience preferred. Tim 473-7500

SALES PERSONNEL
Part time evenings. Earn up to $50 or more for 4 hour shift selling one of America's fastest growing services. Professional training, qualified leads and customer acceptance, offer you high income opportunity. Call Orkin Lawn Care:
Farmington Hills 471-2922
Taylor 946-4545
Auburn Hills 853-9000

SALES MANAGER - To $40,000 to start. 4 yrs. territory sales management experience required. 473-7210 Steven J. Greene Personnel

SALESMAN NEEDED at Japanese Bearing Manufacturer in Plymouth. Bachelors degree required. Send resume to: Ciba America Corp. 14041 Clast St., Plymouth MI 48170

SALES/MARKETING REP. To $30K 1st yr. Protected area. Benefits. Salary + commission. 473-7210 Steven J. Greene Personnel

SALES

Olsten is a national leader in the temporary industry and we are seeking a unique individual who possess:
- Entrepreneurial spirit
- Excellent verbal and written skills
- The ability to work a fast pace and be self directive
- Knowledge of office automation
- Proven sales experience

Sales will be in the Dearborn, Down River Area. Base salary plus unlimited commission and full benefit package. Send resume to the attention of Branch Manager

OLSTEN

TEMPORARY SERVICES
3 Parklane Blvd
Suite 103W
Dearborn, MI., 48127
Equal Opportunity Employer
Minority/Female/Handicapped/Vet

SALESPERSON
Excellent opportunity with high salary plus commission, excellent benefits, etc. Centrifical Pump experience. Send resume to: D. Ford, Corrosion Fluid Products. PO Box 337, Farmington MI., 48332

SALESPERSON needed to promote skin care products (including makeup), in dermatology practices located thru out the Metropolitan area. Full or part time, sales experience required, salary commensurate with experience.
Contact Michelle or Lolly 737-7111

SALESPERSON WANTED for window replacement company. Plenty of leads. Top draw plus commission. Call now, ask for Kirk 722-3333

SALES REPRESENTATIVE
For largest fence installation co. in MI. Needs motivated service oriented people to handle growing customer base. Call 349-8350

SALES REPRESENTATIVE

A progressive financial services corporation is seeking an individual with a strong sales background and history of performance. Position requires an enthusiastic, ambitious, and success oriented individual.

Experience in the following is of great value:
- Installment Banking
- Financing Auto Sales
- Insurance Sales

Company provides extensive training for the right individual with opportunity for advancement. Unlimited potential, salary plus commission.
Please forward resume to: P.O. Box 300, Southfield, MI., 48037

SALES REPRESENTATIVE
Full time for Gourmet Food Co. in Livonia. Some delivering 261-7211

SALES REPS required to sell display advertising in metro area. $300 weekly salary plus commission plus bonus. Ground floor opportunity. Call 425-9533

SALES - SALES MANAGEMNET
SALES REPRESENTATIVE
MANAGEMENT TRAINEES
30 year old sales corporation looking for team oriented, assertive, self motivated individuals who desire to control their income. We offer quality appointments for new & existing accounts. No cold calls. Full training, advancement, benefit package. $35K plus 1st year average income. Opening in Oakland & Wayne County. Interview by appointment only. Ask for Mr Silverman
COLORADO PRIME CORP. 462-9230

STRONG MINDED, well versed salespeople needed for well established travel corporation in Southfield. No experience necessary. Must be well organized. Earn good money for successful sales. Ask for John Call 559-8678

TEACHERS, NURSES,
Social Workers & Business Managers earn extra income by helping people save money on their phone bills. Some part-timers are earning $1,000's per month. Full & part time management positions are available. Call 968-1777

SALES REPRESENTATIVE NEEDED

For national temporary service. Experience preferred. Highly motivated self-starter to generate new accounts. Full benefit package with expense account and base salary plus commission. Send resumes to: Personnel 17200 W. 10 Mile Suite 103 Southfield, MI. 48075

Sales

THE DIRECT (mail) ROUTE TO SUCCESS

The U.S. Postal Service knows us as their largest business customer. You should know us, too.

It's a fact! ADVO System, Inc., is the largest direct mail advertising company in America, providing 17 billion pieces of advertising annually and reaching some 47 million homes every week. Our success is on a grand scale. It's something you'll get used to with us.

SALES EXECUTIVE

Our selected professional will be a persuasive communicator with a minimum of 3-4 years of sales/advertising experience. Your flair for the creative and your polished approach will be maximized as you interface directly with local and regional accounts. A college degree is preferred but not a Must. We offer training, attractive compensation structure and decisive advancement potential. For consideration, please forward your resume to:

Louis Isabell
ADVO System, Inc.
12052 Merriman
Livonia, MI., 48150

An Equal Opportunity Employer

SALES
We are one of the nations leading imprintable sportswear distributors expanding our sales/telemarketing department. Aggressive career-minded candidates only. Must possess excellent telecommunication skills. Complete benefits package and competitive wages available. Respond with simple resume to: Broder Bros. Co., 45555 Port St., Plymouth, MI., 48170 Att: Lynn

SOUTHFIELD CAREER NIGHT
If you've ever thought it was time for a career change, this could be your YEAR! Independence, recognition and prosperity are just a few benefits that could be in store for you in real estate.
WHEN: January 25, Thursday, 7 PM
WHERE: 25505 W. 12 Mile, E. of Northwestern Hwy., south side of 12 Mile
Call Bonnie David for reservations at Century 21 Today. 855-2000

TELEMARKETING
Permanent part time, am or pm shifts available. Apply Mon. thru Thurs., 1pm-4pm, 2240 Middlebelt Rd., Garden City. 261-2970

TELEMARKETING - Can earn $10 an hr. Experienced telemarketers can earn high wage depending on ability. Outgoing with the ability to communicate over the phone. Setting appointments for sales consultants. Good starting salary plus commission. Call Lynn 932-3032

TELEMARKETING Professionals
Confident, energetic, enthusiastic Phone People needed for our Livonia office. Highest paid for qualified persons. Hourly + bonus. Call John, 522-4500

TELEMARKETING
We need Telemarketing Pros who can turn an incoming call into an appointment that shows. If you have enthusiasm, a clear phone voice & are dependable, we have a career for you. We need 3 highly motivated pros for our information center. Hourly pay plus bonus. Call Liz between 9am-4pm 559-3627

TELEMARKETING
Setting appointments for sales consultants. Salary plus commission plus bonuses. Call Lynn at 932-3032

TELEPHONE SALES - Full or part time. Must have pleasant phone voice, correct grammar, spelling & typing required. For appointment call Mary Crumley, Times Herald Independent Newspapers. 584-4000

TRAVEL AGENCY - Outside Sales. Requires sales background. Commission plus travel benefits. Call for details 721-1700

TELEMARKETERS-Part time, eves or days for small insurance agency. Average $10 an hr. Call 646-6840

TELEMARKETING PEOPLE
No experience necessary, if you have the gift of gab this job's for you. $150 weekly guaranteed versus commissions with the opportunity of making $600-$1000 weekly. Call David, Mon. thru Fri. 9am-5pm 643-3813

TELEMARKETING-Entry level position. Excellent work conditions and good pay. Telephone experience helpful. Kim 356-6644

TELEMARKETING - customer service. Southfield, 2 shifts, $200/wk plus commission, immediate openings, call Ingrid at Uniforce 357-0036

TRAVEL AGENT
Full time, 1 yr. experience. Excellent opportunity. Benefits. Call Janice or Phyllis 855-4100

TRUCK MANAGER

Large metropolitan GM Dealership has immediate opening for and aggressive individual to increase sales and profits. Must have truck experience. Must be a top producer. Excellent pay and benefits. Reply in confidence to: Box 192 Observer & Eccentric Newspapers, 36251 Schoolcraft Rd., Livonia, Michigan 48150

WOMEN-MEN-EARLY RETIREES
Profitable career. Control your own income as a personnel recruiter using your sales & business experience. Should have entrepreneurial spirit. No traveling. Flex Time. Douma Recruiters. 751-6333

507 Help Wanted Part Time

A busy real estate office in northwest suburbs needs mature secretary-receptionist to work days, some evenings and weekends, requires good typing skills and word processing experience. Send resume and salary requirements to: Box 148 Observer & Eccentric Newspapers, 36251 Schoolcraft Rd., Livonia, Michigan 48150

THE WYNDHAM GARDEN HOTEL in Novi is currently looking for a part time night auditor. Must be available Fri & Sat. nights from 11pm-7am. Prior audit or bookkeeping experince preferred. Please call 344-8800 for further information.
EOE M/F/H/V

BOOKKEEPER, part time, good pay, flexible hours, small Southfield firm. Must be experienced. Please write to Box 210, Observer & Eccentric Newspapers, 36251 Schoolcraft Rd., Livonia, Michigan 48150

BUILDING & GROUNDS MAINTENANCE WORKER
Part time
CITY OF FARMINGTON HILLS
Previous experience in landscaping and custodial work preferred. Must be high school graduate or equivalent and have good attendance and driving record. 24 hours per week. Salary $7.50 per hour. Applications will be accepted until Jan 31, 1990. Apply in writing or in person to: Dept. of Public Works, 27245 Halsted Rd., Farmington Hills, MI 48018
Equal Opportunity Employer

CALL TODAY for reservations on how to get started in a career in real estate sales. Asked for Carol Yost. Century 21 ABI Rochester Hills 853-6600

Ssu

CASHIERS-Work 2-3 times a wk. 11am-3pm or 4pm-10pm.
Dishwashers, Mon-Fri, 9am-3pm.
Call & ask for John. 721-3743

COMMISSIONED SALESPERSON
For advertising specialty business in 13 Mi./Southfield Rd. area. Flexible hours, no travel. Call Pat 540-8010

COUNTER SALES
And light clean up duty. Flexible hours. Homemakers & retirees welcome. 534-4900

DRIVE-IN TELLER needed to work Mon, Wed, Thurs, Fri. 11am-7:30pm and Sat. 9am-1:30pm. Challenging positions for a mature hardworking individual who enjoys working with people. Must be accuracte with figures, have a positive attitude and be professional in attitude and dress. Apply at: Community Federal Credit Union, 500 S Harvey, Plymouth MI

ELECTRONIC ASSEMBLY, person for part time. Flexible hours & location. Requires experience in soldering & printed circuit board assembly/panel assembly/cable harnesses. Send resume/qualifications to: Defiance-EEI, 5838 Executive Dr. E., Westland, Mich 48185

CHILDREN'S STORE
Wonderland Center Assistant Manager needed - mostly days, hours flexible. Experience preferred but not necessary. 261-2212

CLASSIC FARE, ARA Services, all-premise Catering Division, is looking for part time service & catering personnel. Please send your resume or brief note to: Classic Fare, 11000 Hubbard Dr., Livonia, 48150 or call 523-8886

DESK PERSON FOR luxury high rise lobby, part-time weekend hours. $6.25 per hour. Southfield area. 855-6622

EARN EXTRA MONEY delivering magazines on established routes. Flexible hours. No selling or collecting. Ideal for retirees.

American Field Marketing 946-8520

FLEX HOURS. Dunkin' Donuts now hiring counter persons, finishers, porters. Apply in person. 6811 Telegraph Rd., Redford Twp. or 26433 Ford Rd., Dearborn Hgts.

FURNITURE
Stock Handler/Display
Flexible hrs. Apply at Newton Furniture, 15850 Middlebelt, Livonia

GENERAL MAINTENANCE/pickup and delivery, part-time, $6 per hour. 8am-noon. 2 days per week. Light building and grounds maintenance, minor handyman work. Some snow removal with our equipment. Ideal for retirees.
CREDIT UNION ONE
386-1210
An Equal Opportunity Employer

GENERAL OFFICE - Some office experience needed, light typing, good phone skills. Small fast paced office. Livonia/Redford area. Call Mr. Hart 12PM-4PM. 533-9300

HIRING

Retirees, Students & Homemakers
If you would like to earn up to $7.50 per hour, this is the job for you! Looking for people who like to talk on the phone and make money while doing it. Immediate openings for the right people and you just might be one of them. Check it out! 2 shifts available 9:30am-3pm and 4pm-8pm. Call today, between 10am-5pm.
Ask for Tim 478-2784
32575 Folsom, Farmington Hills

HOUSEKEEPERS - flexible hours 1-5 days. Domestic Services 477-5307

HOUSEKEEPERS
Energetic dependable persons to do light housekeeping for Senior Citizens in their own home. Flexible hours. $4.94-$5.23/Hr. plus mileage to start. Apply in person at: Civic Park Senior Center, 15218 Farmington Rd., Livonia

IN STORE SALES of custom interior shutters and blinds. Excellent position in Birmingham. Flexible hours. The Shutter Shop. Call Mr. Hart 12PM-4PM. 533-9300

INSTRUCTOR, part time, William D Ford Vocational Technical Center announces position openings in the following areas: Auto body repair, accounting & computing, office/word processing. Applicants must posess vocational certification and 2 yrs. related work experience within past 5 yrs. Send resume to: Mary M. Mc Gowan, Executive Director, Wayne Westland Community Schools, 36745 Marquette, Westland, MI 48185
An Equal Opportunity Employer

LADIES give yourself the perfect gift, your own business. Sell UndercoverWear Lingerie at home parties. Unlimited earnings, free training, small investment. 349-6225

LEGAL SECRETARY. Southfield general practice attorney needs experienced person with good secretarial skills and Wang or other word processing experience to work Mon & Tues thru end of April. 358-3932

NATIONAL HEALTH Agency offers temporary positions to individuals with sales experience. Recruit special events by phone. 16-20 hours per week. 381-3838
Equal Opportunity Employer M/F

OFFICE ASSISTANT- Good work skills, good personality, great work environment. W. Bloomfield area. For further information & to arrange for interview call. 661-1000 ext. 347

OFFICE WORK/PART TIME
Daily part time, flexible hours. Mature person to answer phones, filing and light typing. Send resume: McWilliams Machinery, 23890 Freeway Park Dr., Farmington Hills, MI., 48024. Att: Service Department

INSURANCE AGENCY - Telegraph & Maple needs part-time General Office. Call 647-7004

JANITORIAL. Mature couples or individuals seeking to supplement present income. Part time cleaning, evenings. W. Suburbs. Good pay. Call Jim at R.A.N.D. 583-6583

MATURE PEOPLE NEEDED for new residential cleaning service. Starting salary $6.50 & up. Great hours. Paid mileage, performance bonuses. Call's accepted until 8pm. Personal Touch Homecare 476-2460

OFFICE MANAGER
for busy female apparel rep 851-2880

ORDER CLERKS - needed in our Livonia office. 9am to 2pm. Mon thru Thur. $5.50 an hour to start. Call Mr. Rogers. 9am-2pm 477-1180

ORGANIST/CHOIR DIRECTOR
St. Timothy Presbyterian Church. Wed. evening choir at 7:30pm. One Sun. service. Call 464-6844

PART TIME CLERICAL & Salesperson needed to work afternoons & Saturday. No phone interviews. Apply Viking Building Materials. 30175 Ford Rd., Garden City

PART-TIME DRIVER/Troy. Mon-Fri 9-3. No experience necessary. Ideal for homemaker or retired person. Valid drivers license required. Send letter about yourself to Box 172, Observer & Eccentric Newspapers, 36251 Schoolcraft Rd., Livonia, Michigan 48150

PART TIME - FARMINGTON HILLS
If you enjoy working with the public & providing quality food service, then we have an opening for you. We are looking for a independent & accountable person with excellent customer service skills to maintain vending machines from 7:45am-12:30pm Mon-Fri. Apply at: 25235 Hoover (Just N. of 10 Mile) or call between 9-1pm 756-8100

PART TIME HELP wanted, 1 day a week, clerical and phone work. Call 453-5800

PERSONALITY & Organizational Skills are needed for part time Customer Service position in Livonia. Includes light bookkeeping & typing in addition to telephone follow ups. 10am-3pm preferred 4-5 days each week (Including Sat.) with some scheduled flexibility. Call 522-2331

RECEPTIONIST/SECRETARY
Farmington Real Estate Office looking for dependable, mature part-time person. Wed., Thurs. Fri. 9-5. Non-smoker preferred. $5/hr. Call R. Perry Realty. 478-7640

SALES TRAINER
FLOOR COVERINGS
New York marketing company seeking Detroit based trainer to work with sales personnel in leading nationwide retail chain on an on-going basis. College educated with experience in teaching, retailing, & /or sales training preferred. Must be an excellent communicator with ability to motivate people. You will be professionally trained. Schedule flexible with approx. 30 hrs per wk. Some travel. Car a must. No sales. Hourly rate plus expenses. This is a part time position. Write: Pat Johnson, TMG, 477 Madison Avenue, New York, NY 10022

SECRETARIAL/PART TIME
For regional manager of men's retail chain. General office, light typing experience preferred. Plymouth. Mon.-Thurs. 9-3. 546-5793
An Equal Opportunity Employer

TELEPHONE RESEARCH
Work your own hours. Calling within your locale. No selling.
The Research Group 489-1100

TELLER

Plymouth Branch of Unisys Federal C.U. needs an experienced teller. Schedule is part time daily hours totalling 24 per week. Rate of pay equals $6/hour with prorated vacation time. Send resume to: UFCU, Box 1608, Troy, MI 48099

MORE CLASSIFIEDS
This classification continued on Page 3H.

FIND IT... IN CLASSIFIED

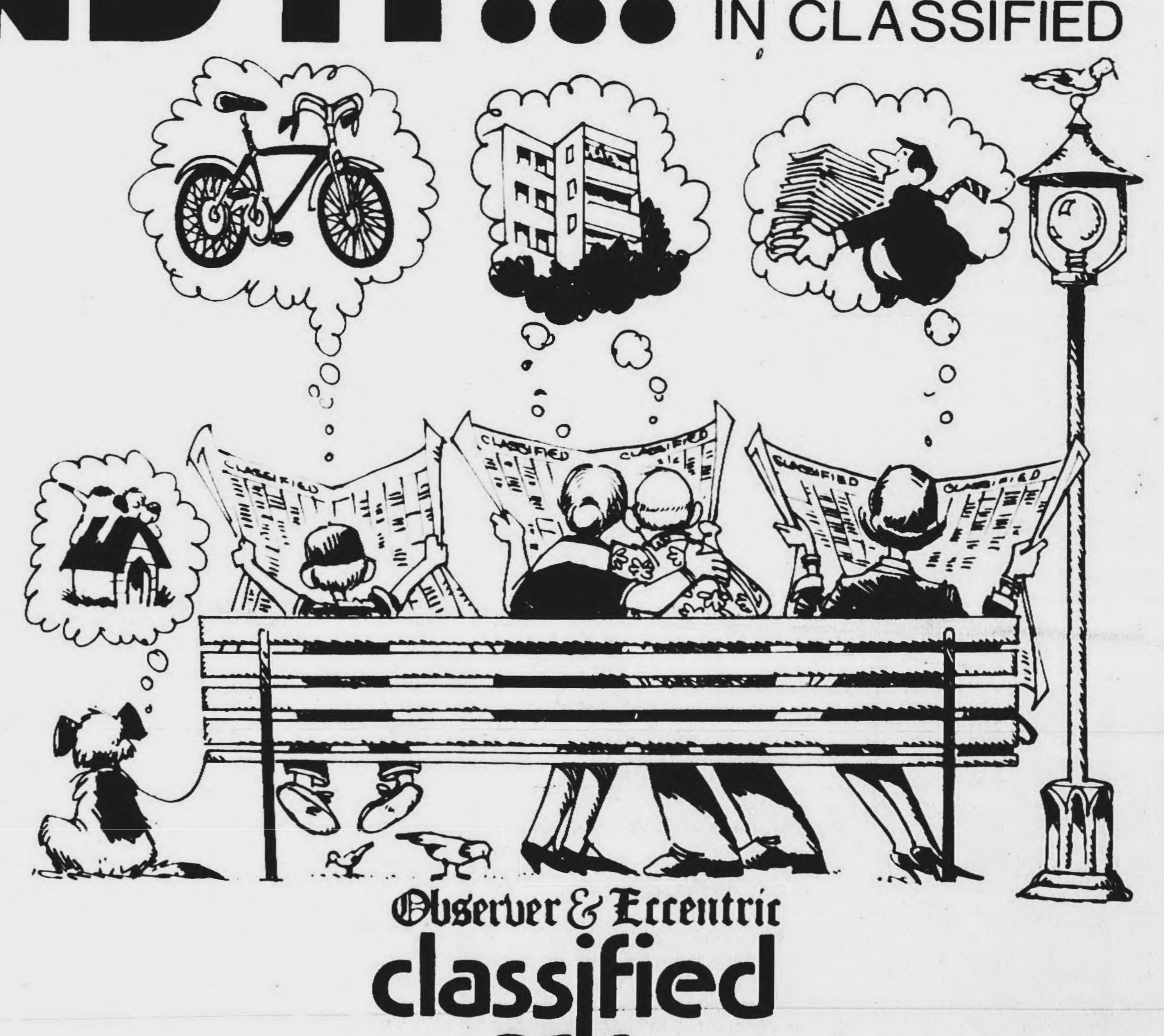

Observer & Eccentric
classified ads

ONE CALL DOES IT ALL!

644-1070 Oakland County 591-0900 Wayne County 852-3222 Rochester-Avon Twp.

Use your VISA or MASTERCARD

The Observer & Eccentric Newspapers

Building Scene

Marilyn Fitchett editor/591-2300

Thursday, January 18, 1990 O&E ★★1H



Land costs escalate price of new homes

By Gerald Frawley
staff writer

Bigger homes with more amenities are driving up the cost of new homes. If buyers would demand less and builders would include less, the housing affordability crisis could be eliminated.

That's the gist of a new congressional study federal legislators used to help determine whether to expand federal housing aid by setting higher loan limits for federal housing administration (FHA) mortgage insurance.

But local developers say the study is too simplistic.

According to "Bigger and Better Homes," the report compiled by Congressional Research Service, Congress' in-house think tank, housing prices are actually not much higher than 25 years ago after subtracting inflation and amenity costs.

Using a U.S. Census Bureau statistical tool called "a 1982 house" that examines 10 housing characteristics at constant 1982 prices, one can "time warp" housing prices back to 1963 when a 1982 house would have sold for $22,700, compared to the actual 1963 average house cost of $19,300.

After factoring in inflation, that same 1982 house would cost $101,200 in 1988; far less than the real average home price of $145,500. After subtracting the amenities included in 1988 homes, prices could be reduced to approximately $100,000, the study argues.

BUT DEVELOPERS counter that it is land costs and local demands that add to home prices.

"Whoever's doing that study is doing a lot of cherry picking with the statistics to come up with the numbers they want," according to Classic Construction president Sam Blumenstein. Classic Construction is the developer of Maple Place Villas in West Bloomfield and the Maples of Novi.

Blaming housing affordability woes on inflation and amenities is far too simplistic, he said. Hard costs — those associated with the actual home materials, may not have increased much in the past 20 years, but building and land costs have increased 25 percent in that same time. "It's not bigger and better housing at all."

If a home costs $85 to $100 a square foot to build, the extra amenities probably cost $5, Blumenstein said.

The real culprits in the housing affordability crisis, he said, are increased land and development prices. Restrictions on developers — woodlands and wetlands ordinances, for example — are also costly to builders.

BUILDERS WHO want to build affordable homes are forced to go to extreme measures to build them, Blumenstein continued. Classic Construction buys and rezones land, builds the subdivision infrastructure, and then builds the homes.

Traditionally, one person buys the land and rezones it, a developer purchases it and develops the subdivision infrastructure, and then builders purchase individual lots, Blumenstein said. "Very few do all three."

Walter Cohen of Charter Development Co., one of metropolitan Detroit's largest residential builders, said few developers are building low-end housing.

Cohen said he doubts there is as much of a demand for low priced housing as many politicians and other groups claim. "There are beautiful homes in Detroit for very little money that go unsold.

"Everyone says there's a crisis. But come on, if that's true, people would buy them," he said.

If there is truly a need for more affordable homes, builders will address that need eventually, Cohen said, adding that building is a "lag industry," meaning it slowly responds to consumer demands.

"There's no question the amenities are costing more, Cohen added, "but local construction codes are higher in every community too."

Charter Development doesn't build low-end housing anymore because there isn't enough demand. "People don't want to buy rock bottom housing."

LAWRENCE GOSS, vice president at the Burton-Katzman-Share/Abbey Group, said simple supply and demand economics also comes into play. Because many builders are concentrating on multi-family or high-end residential developments there's a lack of affordable homes.

That lack, he said, has resulted in increased competition and higher prices for the lower-end homes.

"The problem is the profit margins on affordable housing are far less, so builders aren't as willing to build them," Goss said. "The risk is still the same, but the potential for profit is lower."

Goss said many builders aspire to build larger homes because of profit potential and status.

Despite the risks and lower profits, Goss said his firm is moving ahead under the assumption there is a sufficient — and growing — demand for affordable homes.

DEVELOPERS MAY not be able to build affordable homes in Farmington Hills or West Bloomfield, Goss said, but areas like Walled Lake, Van Buren and Canton townships remain good possibilities.

Houses larger with more features

By Gerald Frawley
staff writer

Home construction trends support the assertion of "Bigger and Better Homes," a study by Congressional Research Service, Congress' own in-house think tank, that today's homes are larger and filled with more amenities.

Whether more amenities and inflation are the real cause of home price increases and the current housing affordability crisis, however, was debated by U.S. congressmen when they decided the merits of setting higher loan limits for federal housing administration mortgage insurance late last year.

Higher limits will allow first-time home buyers to take out larger federal government-backed loans. Although FHA loan limits vary from area to area, the cap was increased from $100,000 to $125,000.

The average price of a home in 1988, according to the U.S. bureau of the census, was more than $140,000.

According to "Characteristics of New Housing: 1988," a report compiled by the U.S. departments of commerce and housing and urban development, and the bureau of the census, the percentage of larger homes in the Midwest with more amenities included during construction has steadily increased since 1985.

NEW HOUSES in the Midwest that are 1,599 square feet and less have become increasingly rare since 1984, according to the report. In 1984, 50 percent of new homes were larger than 1,600 square feet; by 1988, 59 percent were larger than 1,600 square feet.

Along with a growth in square feet has been a growth in height, the report said. In 1985, only 40 percent of new homes had two stories or more; in 1988, 46 percent had multiple stories.

In 1985, when 156,000 single-family homes were built in the Midwest, only 55 percent had central air conditioning installed during construction. In 1988, 71 percent of the 191,000 new homes included central air conditioning, according to the report.

The percentage of homes with multiple bathrooms also has increased. In 1985, only 31 percent of new homes had 2.5 bathrooms or more and 32 percent had two bathrooms, the report states. By 1988, 45 percent of new homes had 2.5 bathrooms or more and 35 percent had two bathrooms.

THE NUMBER of bedrooms per home also continues to climb, according to the report. In 1985, only 21 percent of new homes had four bedrooms or more and 54 percent had three bedrooms. By 1988, 28 percent of new homes had four bedrooms or more and 56 percent had two bedrooms — more than any year since 1985 except 1987 when 57 percent all new homes had 3 bedrooms.

The percentage of homes with fireplaces also has increased over the years. In 1985, 54 percent of new homes had fireplaces, but by 1988, 63 percent new homes had fireplaces, the report said.

The percentage of new homes with full or partial basements, although steady at 77 percent from 1984 through 1987, increased to 81 in 1988, according to the report.

The percentage of homes with two-car garages in the Midwest has also increased in the past 5 years. In 1984, the report states, 70 percent of all homes had two-car garages, but by 1988, 84 percent of all new homes had two-car garages.

GRAND OPENING of NOVI'S GRANDEST



The Detached Condominiums of Briarwood Come Complete with an Enchanted Forest.

Our beautifully preserved grounds and uncrowded space provide the privacy of single family living with the luxury of a condominium lifestyle. The 2 & 3 bedroom homes are graced by cathedral ceilings, the warm glow of a wood-burning fireplace, air conditioning, attached two-car garage and much more. Visit us during our Grand Opening celebration and feel the enchantment.

$5,000 BONUS PACKAGE*

347-4719

JAD Homes

Located off Beck Road just north of 10 Mile Road

Hours: Open Daily and Weekends, 1-6 p.m., or by appointment. Closed Thursday.

FROM $159,900

Briarwood
CONDOMINIUMS OF NOVI

*On Selected Units

BUILT AND SOLD BY: L.R. JACOBS Construction Company

SOUTH BRIDGE NO. 2

TROY'S GREATEST HOME VALUE

A DISTINCTIVE COMMUNITY OF COLONIAL AND RANCH HOMES

Troy School District

Features Included In All Homes

• Full excavated basements (includes excavated family room) • Custom circular stair • O.G. casings • Stained woodwork throughout • Wood insulated windows & doorwall with screens • Large choice of exterior stains • Standard brick selection • Ceramic tile in master and main bath • 40 gallon water heater • 2 car garage, drywalled and taped with bumper • Mirror over all vanities • Smoke detectors to code • Insulation Ceiling 11", Walls 3½" • Choice of color plumbing fixtures (white or bone) • Full concrete driveway and walks • Embossed steel garage door • Underground utilities • City water and sewer systems & storm sewers • Garbage disposal • Double compartment kitchen sink (white or bone) • Hood and vent fan • Gas stove • Dishwasher • Natural fireplace with raised hearth • All brick chimneys • Seal-tab roof shingles (color choice) • Aluminum gutters & downspouts (choice of colors) • Numerous premium sites available • Stained or painted beam in master suite • Steel insulated front doors • Two bow windows like in model front • Sump pump • All side entrance garages are optional • Copper caps optional • Electrical fixtures • "Wax free" linoleum & carpeting as shown in models.

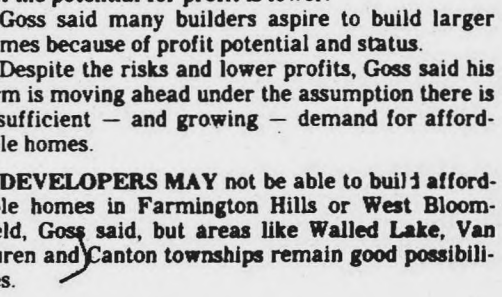

THE CHRISTINA/TROY
Price: $178,900

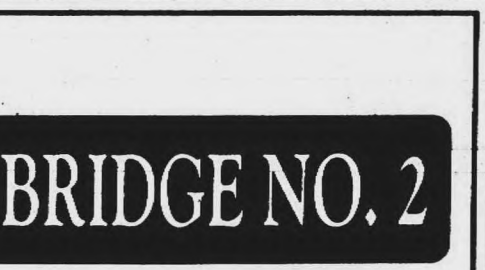

THE TROY
Price: $188,900

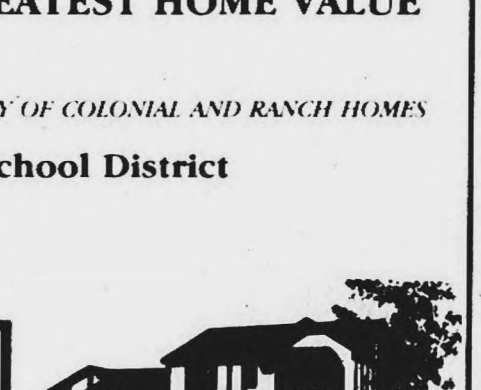

THE FREDERICK
Price: $179,900

Office Phone: 643-7330 Model Phone: 879-1313
Entrance to Models on Square Lake Rd., East of Crooks
Model Hours: 1-8, Closed Thursday, Saturday 1-6

Out-of-towners discover local market

By R.L. King
special writer

It happened in the automotive industry. It happened in the advertising industry. And now, after years of ignoring the metropolitan Detroit market, large multi-national companies are waking up to a hot market.

The product this time is commercial real estate. Its most likely forms are office buildings, hotels and retail centers and research and development complexes. And while local companies have been left to themselves here for years, today the market is becoming increasingly competitive at a time when land is becoming scarce.

"WHEN I first got into the commercial real estate business 15 years ago, metropolitan Detroit was not considered a national market," said Robert Moon, 47. Moon recently resigned as president of the Morris & Moon Real Estate Group in Bingham Farms to join Cushman & Wakefield in Southfield, one of the nation's largest commercial real estate brokers.

"We had the market all to ourselves, but more and more, the large national companies began to see Detroit and its suburbs as a major hub for commercial real estate, and slowly they began to take on more and more opportunities.

THE RECENT growth in commercial real estate, like so many other industries in the United States, came about due to the economic expansion eight years ago in which strong growth in consumer spending led the nation out of recession.

"The growth in commercial real estate since 1982 has been tremendous," said Steven Morris, president of of Morris Real Estate Group. "We've seen a boom in every sector – office, industrial, retail and residential -- and with that growth came more activity from the big brokerage firms."

During the last several years, the commercial real estate landscape here has seen the addition of such large national companies as Grubb & Ellis, and Coldwell Banker, both with regional headquarters in Southfield, and stepped-up efforts by Cushman & Wakefield, which arrived in 1963.

FOR MORRIS, the last few years have brought increased competition unprecedented for an industry that traditionally was well served by hometown connections.

"The national brokers have brought more professionalism, higher standards and increased education to the market, which local independent companies must compete with if they are to survive," Morris said.



Robert E. Moon
Local players
face competition

Gross commissions last year were slightly less than $2 million. Morris projected 1990 commissions would not rise to much more than that, leading him to assess today's marketplace as "more active but with less business."

ANOTHER PRESSING concern for the small independent broker is a growing trend by area developers and tenants toward using national brokerage companies to expand into new markets, including not only U.S. cities but locations in Europe and the Pacific Rim countries.

Because an organization's real estate often comprises more than 25 percent of its total assets, more and more companies are recognizing national brokerage companies have the expertise and economies of scale to tackle complicated expansion plans.

"For a company located in Birmingham that wants to open an office in Tokyo, a small local broker may not be able to help them," Bud Kasselman said. He is vice president and branch manager of Cushman & Wakefield.

"BUT FOR us, we have an established international group that no only can assess the Japanese market but offer management and financial assistance as well."

Kasselman wouldn't reveal the company's income, but he did say the company has seen double-digit revenue growth over the past several years.

FARMINGTON HILLS
NEW CONSTRUCTION
SGB Development, Inc.
Presents
Streamwood
CONDOMINIUMS
From $59,900
East off Middlebelt South of 10 Mile
Amenities include all kitchen appliances & microwave, washer/dryer, central air. Stacked ranch units with private entrance.
One bedroom from $59,900,
two bedroom from $67,900.
Model Phone 474-8950
Century 21
MJI Corporate Transferee Service

Palais Le Duc
WEST BLOOMFIELD
LUXURY DETACHED CLUSTER HOMES

"THEY DON'T BUILD QUALITY HOMES LIKE THIS ANY MORE...BUT WE DO."
• Private enclave of 16 homes • All brick French Country • Sauna • Wine cellar • Solid oak doors • Double floor construction • Andersen windows • Kohler fixtures • Including deck and complete landscaping • Ranches available • From $339,000
• Custom built to your needs by The R.L. Corporation
681-4885
OPEN: DAILY 12-6, 4580 RUE DEMERS,
1½ miles west of Orchard Lake Road, south of Pontiac Trail
Brokers Welcome

Infinity Homes, Inc.
Welcomes You To:
Plymouth Hills
Manfactured Mobile Home Community
Immediate Occupancy
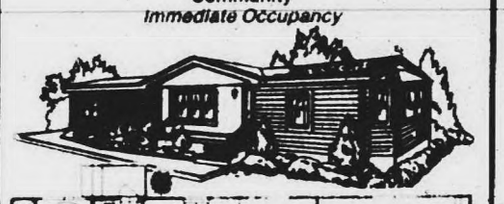
Approximately 9 sites available
Prices from $24,500 - $46,600
INFINITY HOMES 454-3636

30-45 DAY OCCUPANCY
TANA HILL CONDOMINIUM
Farmington Hills
Priced from $124,900
(pond sites available)
A unique Village setting 2 and 3 bedroom townhomes, with 1½ & 2½ baths and 2 car attached garage.
custom features include:
☐ Whirlpool tub
☐ Skylights
☐ Private entrance
☐ Andersen windows
☐ Central air
☐ G.E. appliances
"Attractive financing available"
BUILT BY KMT VENTURES
MODELS OPEN
MON.-SUN. 12-5
(closed Thurs.)
476-7720
• Brokers invited •



● O&E Sports—more than just the scores

Arbor Village
...in the CHARTER TOWNSHIP OF CANTON
Phase V Now Open
Arbor Village Condominium was built to provide practical living for many different lifestyles. Each residence is provided with a covered carport for your convenience.
Priced from...$77,900
Features include:
• full basement
• ceramic tile baths
• skylights
• dishwasher, refrigerator, range
• central air
• fully carpeted
• fireplace (option)
• 1st floor laundry hook-up* (optional)
RANCH* and TOWNHOUSE STYLES
MODEL HOURS
Daily & Sunday 10-6 P.M.
MODEL PHONE 397-8080

MODEL NOW OPEN
Lilley Pointe
condominiums
PRIME CANTON LOCATION
With Large Natural Park
• 1 Floor, 2 Bedroom, 2 Bath Models
• 3 Floor Plans
• Private Entrances
• GE Appliances
• Cathedral Ceilings
• Carport
From $77,400
OPEN 12-5 Daily
981-6550 (Closed Thursday)
SALES BY CENTURY 21, HARTFORD SOUTH, INC.

Enjoy The Lifestyles Dreams Are Made Of℠
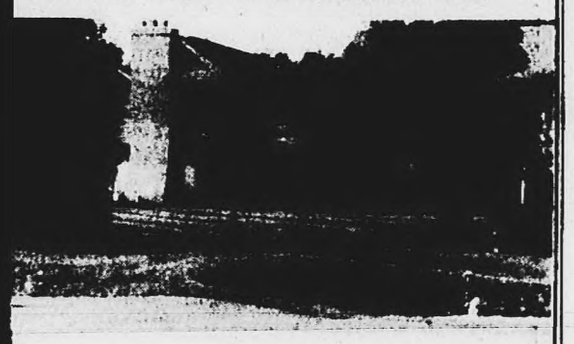
Oak Pointe
The unbelievable natural beauty of Oak Pointe's 700 acres features the finest residential and recreational community in Michigan.
Superior quality luxury condominiums and plush single family homes available.
Oak Pointe offers:
• 36 holes of exceptional golf • 9 hole Honor's Course designed by Arthur Hills • Marina and beach • Jogging-walking paths • Cross country skiing • Furnished models • Luxury condominiums • Single family homes • The Roadhouse restaurant
Models and Information Center Open
Monday-Friday
1:00 p.m.-5:00 p.m.
Saturday-Sunday
noon-6:00 p.m.
Closed Thursdays
313-227-2608
Oak Pointe Sales Office
Sales by ERA Griffith Realty in Brighton
Brighton office 313-227-1016

THE Artistry OF WOODCLIFF
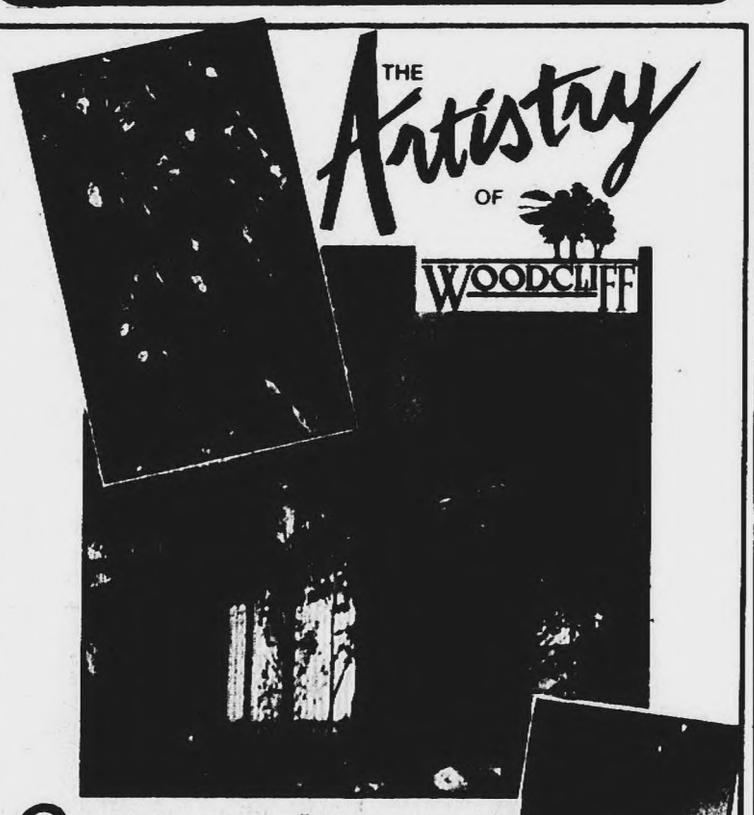
Come Experience Woodcliff
A perfect blending of an elegant Herman Frankel home in an extraordinary beautiful wooded and lakefront setting creates and inspires the Artistry that is WOODCLIFF. Single Family Homes from $349,900
Detached Condominiums from $319,500.
West Bloomfield Schools.
Sales Office - 683-3501.
Main Office - 683-3500.
Visit us daily and weekends Noon to six p.m.
Closed Thursday.
The herman frankel Organization

APPLEGATE II OF NOVI

A peaceful lifestyle of Cluster Home living.
From $97,500
• RANCHES
• COLONIALS
Rock Solid Investment
QUALITY MATERIALS
• Oak Cabinetry
• Wood Windows
• Natural Stained Doors
• R-15 & R-38 Insulation
• Central Air
• Plush Carpeting
• Garages
• And More!
HOURS 1-6 DAILY CLOSED THURS.
The Prudential
Harry S. Wolfe, REALTORS®
Marketing Agent
New Home Division
421-5660 MODELS 473-0490
Grand River
Bastian
Haggerty
10 Mile
An Independently Owned and Operated Member of The Prudential Real Estate Affiliates, Inc.

BEAT THE INCREASE!!!
IN COUNTRY RIDGE
FARMINGTON HILLS
New KIMRON Homes still at 1989 prices!!!

LUXURIOUS FEATURES are STANDARD in KIMRON HOMES
• Whirlpool Tub • Walk-in Closet • Wet Bar • Wood-burning Fireplaces
• Microwave • Recessed Lighting • Island Range
• Self-Cleaning Ovens • Ceramic Foyer • Flooring Allowance
• And Many Many More!
SEE THREE BEAUTIFULLY DECORATED MODELS
Still 1989 Prices...begin at $217,500
Offered throughout January 1990
South off 14 MILE Rd. Turn onto PINECONE, just east of Haggerty.
IMMEDIATE OCCUPANCY!
Daily 1-6, Sat & Sun 1-5 (closed Thurs)
788-0350
Ask for Betty or Natalie
KIMRON CONST'N
14 MILE RD.
HAGGERTY
PINECONE
LOWELL
HALSTED

CLASSIFIED ADVERTISING

644-1070 Oakland County 591-0900 Wayne County 852-3222 Rochester/Rochester Hills

BUY IT. SELL IT. FIND IT.

CLASSIFIED DIRECTORY

	SECTION
Auto For Sale	F-C
Help Wanted	G
Home & Service Directory	G
Merchandise For Sale	G H
Real Estate	E
Rentals	F

MORE CLASSIFIEDS
This classification continued from Page 12G.

507 Help Wanted Part Time

SCHOOL TEACHERS are you tired of waiting to sub? Looking for help in a State Farm Insurance agency in Southfield 353-1400

START THE new decade with your own business. Part time, 2-3 evenings. Earn $250 weekly. Colgate Palmolive Co., immediate openings. Must be 18 with a car & phone. Debbie 9AM-5PM, 326-1103

WANTED retiree for piece work. Flexible schedule 11am to 3pm. Livonia area. Clean, relaxed, working conditions. Call Art, 261-6357

WINDOW TREATMENT SALES In-store. Experience not necessary. On-the-job training. Part time flexible hours. 647-5580

508 Help Wanted Domestic

ABLE, AFFECTIONATE NANNY needed before and after school to give guidance and oversee 3 self directed school age children $6 per hr. Non smoker with car and references. Birmingham/Bloomfield Area. Call between 6pm-8pm: 646-2853

ADORABLE 2½ & 1yr. old, need loving dependable sitter in Farmington Hills home. Part time, own transportation, non-smoker. 788-0951

ADULT BABYSITTER for 2 toddlers in my Lathrup Village home. Own transportation, full time. After 6pm, 557-5093 or 559-8149

AFFECTIONATE WOMAN to care for 7 Mo. Old in my Farmington Hills home. Mon-Fri., 7:30am-5:30pm. Non-smoker. References required. After 6pm, 476-3415

BABYSITTER - for 4½ & 2 yr. old, 8:30am to 4pm., Mon. thru Fri., Our Garden City home. 427-0507

BABYSITTER - Full or part time in our Novi home. Good salary. Must have reliable transportation & excellent references. Start date in Mid-Feb. No week-ends, holidays or evenings. Paid vacations. If interested please call 474-3374

BABY-SITTER/Housekeeper to care for 2 Yr. Old in our home. Must love children. Experience, references, own transportation. Call 948-9668

BABYSITTER - in my S. Redford home, Mon.-Fri. 12:30-5:30pm, 18 mo. girl, 4 yr. boy, 6 yr. old boy after school, own transportation, non-smoker, references. 937-3236.

BABY SITTER/Light Housekeeping, part-time, flexible hours, own transportation, references. Oak Park, 10 Mile-Greenfield. 967-3747

BABYSITTER - Middle-aged woman to sit with 2 school age children in my Redford home, Mon. thru Fri., starting Feb. 10 533-7580

BABYSITTER needed Mon.-Fri., 1:30pm-5:30pm. My home only, Inkster/Warren Area. Call after 6pm 561-1608

BABY SITTER needed for 3 year old & infant in our Westland home. Hours 8am-6pm, Mon.-Fri. References required. 595-1904

BABYSITTER PART TIME in my Redford home. 3 children. Light housekeeping. Call537-5186 or 353-8050

BABYSITTER- Part time. References. Good pay. Birmingham/Bloomfield area. Resume to: Box 208, Observer & Eccentric, 36251 Schoolcraft, Livonia, MI 48150

CHILD CARE
Experienced child care professional to care for our son and soon to be born 2nd child in our Birmingham home. Approx. 25 hrs per week. Generous pay for experienced trained professional. 642-2083.

CHILD CARE: For 3 mo., in our Ferndingdon Hills home. Guaranteed monthly salary for part-time help, (2 to 3 days a mo.) Experienced & References preferred 553-4953

508 Help Wanted Domestic

BABYSITTER needed in Wayne home, early am to evening hrs. 1-3 days per week, references needed. 722-7397

BABYSITTER - needed in my Farmington Hills home, 3 children, 2 mornings, own children welcome 476-4791

BABY-SITTER, part-time, in our Berkley home - for 4 Mo. Old Weekday mornings beginning in March. Please call 542-5342

BABYSITTER-Live-in, for Southfield home, 3 children. References. Call Mon-Fri 8am-5pm. 745-7269

BABYSITTER - reliable person to come to my house in Pleasant Ridge. Non smoker only. Call after 6pm, 546-9218

CAREGIVERS
Needed for daily & live-in assignments. These are ideal re-entry jobs for seniors & homemakers. If you are a kind, dependable person who really enjoys helping others, call us
548-2550
LIVE-IN AIDES
"The Friendly Ones"

CARING, responsible sitter for 2 children in my Auburn Hills home 7:30-5:30pm, own car, non smoker, $175/wk. Doreen (9-5) 265-6252

CHILD CARE for infant in our Farmington Hills home. Non smoker. Light housekeeping, 4 days, possible 5. Good wages & references required. Call Betty only between 8:30 & 12 noon, 451-5236

CHILD CARE- in our home for 3 yr. old daughter 3 days. Mature, responsible adult. References. Call after 5pm. 683-6388

CHILD CARE- Mature, loving adult to care for 3 mo. son in our Birmingham home, 2 days/wk. Experienced, references required. 646-0036

CHILD CARE - mature, loving, adult to care for 2 daughters in our Farmington Hills home. Mon. thru Fri. 7:45am till Noon. Experienced, references. 478-4084

CHILD CARE needed in Rochester Hills home for infant. Dependable female, non smoker. Own transportation. References. Medical benefits possible. Good wages. Hrs. vary weekly, (20-45 hrs. per). Schedule given 2-3 wks. in advance. 651-3626

CLEANING LADY for my home. 7:30am-9am, Mon. thru Fri. Birmingham, 645-1574

CLEANING PERSON
for apt complex in Southfield, full time. Call between 9am & 5pm Mon. thru. Fri. 354-3930

CLEANING - responsible person, part time, own transportation needed. Call Hal at: Woodridge Apartments for appointment. 357-5450

COMMITTED CARE Giver wanted for 3 month old child in my home. Full time. Salary negotiable. Must be responsive and caring 433-1394

COOK & LIGHT Housekeeping - 3,30pm -11,30pm., Wed., Fri & Sat. Non smoker, references, interview. 855-2755

FEMALE - LIVE-IN Homemaker to assist wife in wheelchair. Non-smoker. References. Room & board + salary. Call after 6pm, 338-8288

FEMALE, NON SMOKER wanted to care for toddler & newborn in my W. Bloomfield home. Mon. thru Fri. Excellent wages for loving, mature, experienced person. References required. Call, 737-2218

FREE RENT in exchange for after school child care. Private bedroom and bath. Farmington Hills. Non smoker. 471-0918

GIRL TEENAGER, 14-16. Assist handicapped lady, steady Sat afternoons, various odd jobs. Greenfield/9 Mile area. After 3 557-3671

HOUSECLEANING, Laundry & some ironing, twice a week, 9am-3pm $100/week. Nonsmoker, references. Call 5:30pm-8:30pm. 851-3283

HOUSEKEEPER/CHILD CARE-Experienced mature person to live in my West Bloomfield home. Non smoker. 557-3119

HOUSEKEEPER/NANNY - Mature woman, live-in, non smoker, must speak English. Tues thru Sat, references. Ask for Karen 557-3800

HOUSEKEEPING
Birmingham. 2 days per wkes (8 hrs. total) Excellent pay for experienced professional with outstadning household management skills. 642-2093.

508 Help Wanted Domestic

FULL TIME Nanny to care for our 2 children and home in Farmington Hills. Private room and bath plus salary. Be a member of our family. Paul or Helen. Days 661-5100 Eve 661-5855

GROSSE POINTE
EMPLOYMENT AGENCY
886-4576
60 YEARS RELIABLE SERVICE
Needs experienced Cooks, Nannies, Maids, Housekeepers, Gardeners, Butlers, Couples, Nurse Aids, Companions and Day Workers for private homes.
18514 Mack Avenue
Grosse Pointe Farms

HOUSEKEEPER
Housekeeping position. Part time. Full benefits after probationary period. Transportation is a Must. Home for the Aged in W. Bloomfield. Please phone between 8am-12 noon. 661-2999

HOUSEKEEPER live in, to care for elderly woman & 2 retarded grown boys. Must be mature, non drinker & smoker, drive & have references. Call John 532-0877 524-1100

HOUSEKEEPERS
The Servicemaster Company at St. Mary Hospital is looking for housekeepers to join our team. You must be dependable, energetic & enjoy working with people. Apply at Environmental Services, St. Mary Hospital, 36475 W. Five Mile Rd., Livonia. 464-4800, Ext. 2408

HOUSEKEEPER to clean 2 bedroom apt. in Westland, for a single bachelor, every other Sat. Non smoker please $8.00 per hr. 459-8101

HOUSEKEEPER - 2 days per week, complete housecleaning & light laundry, must have references & own transportation, W. Bloomfield area 661-1581

HOUSEKEEPING - Large home in Bloomfield Hills requires full-time person to help with basic running of household including cleaning, laundry and occasional errands. Private apartment is available if you prefer a live in arrangement. Will consider a couple. You must be a non smoker. Reliable and trust worthy. We offer a perfect situation for the right person (s). George, evenings at 553-0643

HOUSEKEEPING
Birmingham 2 days per week (8 hrs total) Excellent pay for experienced professional w/outstanding household management skills. 642-2093.

LIVE-IN companion/light housekeeping & meals for older lady in Birmingham. Room, board & salary. 642-8530

LIVE IN HELP for elderly couple. References. Near Livonia Sears Mall. Room, board & salary. 535-7125

LIVE-IN HOUSEKEEPER to take care of man in wheelchair. Includes cooking & laundry, non-smoker, references. 851-1443

LIVE IN HOUSEKEEPER & Babysitter. Oak Park. Salary $150 weekly. No Saturday calls. Call evenings. 967-1334

LIVE IN HOUSEKEEPER, good pay, room & board. Strong, energetic person, male or female, foreign language speaking preferred. Bloomfield area. 650-0946

LIVE IN or full time housekeeper. References a must, own transportation. W. Bloomfield area, great pay. Call 977-1480

LOVING BABYSITTER needed in my Northville home 2 days per week, $4 per hour. 349-0256

LOVING FAMILY needs mature person to help with children and take charge of household 4-5 hours/day or live in. Must have car and references. 641-0024

LOVING MATURE NON-SMOKING Person for care of infant, in our Canton home. Weekdays. References required. Call 455-2137

MATURE, NON SMOKING person to care for infant in my Farmington Hills home weekdays, 7:30am-5:30pm. References required. Please call Diane at 478-9893

MATURE PEOPLE NEEDED for new residential cleaning service. Starting salary $5.50 & up. Great hours. Paid mileage, performance bonuses. Call's excepted until 8pm. Personal Touch Homecare 476-2490

MATURE, responsible Nanny needed in my Troy home for 3 and 7 year old. Own transportation, light housekeeping. 6:30 - 2:30 PM. Call after 3 680-0764

mature woman with holistic attitudes to care for our 6 month old in our Redford home or yours. 531-5025

MOLLY MAID Homemakers your experience & skills are valuable. Full time positions. We provide paid training, ideal hours, good pay, transportation & more. Please call 476-3131

MOM NEEDED for working mom. Housekeeping, cooking, after school child care, kisses for hurts. Live-in or out, non-smoker. Days, ask for Barb 626-3443, eves 626-5229

NANNY - full time for 9 month old boy & 9 yr. old girl, educated, experienced & energetic, references required. Maple & Adams area. 258-1526

NANNY WANTED - for 2 children, 4 & 6, in my Southfield home, part time, own transportation & references required. 646-2135

NANNY WANTED in my Northville home for 3mo. old girl, 7:30-5:30, Mon-Fri. Excellent pay. Holidays & vacations paid. Non-smoker. Needed immediately. After 6 347-0698

PART TIME Help needed for elderly lady in her Livonia home. $5 per hr. Call between 6-8pm. 522-8296

PART TIME SITTER- Wanted for a 2 yr. old. Flexible hrs. Experience & references required. W. Bloomfield area. Please call 683-9101

PERSONAL CARE Assistant needed for an 18 yr. old male quadriplegic. Livonia Call 261-5549

509 Help Wanted Couples

APARTMENT MANAGEMENT
90 Unit Waterford Complex looking for Manager Couple to handle maintenance & office. Must be experienced. Apartment, salary & benefits to right couple. Call 589-1788

ASSISTANT MANAGER COUPLE
Dependable couple needed to assist in the management of attractive apt complex located in growing suburban area. Experience preferred but not necessary. Salary, apt., fringe benefits & opportunity for advancement, call between 10-5 261-7394

CARETAKER COUPLE for luxurious Chatham Hills apartment complex in Farmington. Salary, benefits and beautiful apartment included. 40 hours per week. 476-8080

COUPLE to manage 149 unit apartment complex in Westland area. Experience necessary. Call Mon. - Fri. only 549-7239

MATURE COUPLE for resident manager in small adult complex. Plymouth, MI 348-8077

PLYMOUTH apartment complex needs experienced caretaker couple. Apartment, salary & utilities included 453-7144

RESIDENT MANAGER COUPLE
Birmingham based property developer seeking experienced, mature couple for Oakland county. Salary, apartment plus benefits. Call for phone interview. 433-1100

SOUTHFIELD APT. experienced managers needed for lovely hi rise. Includes apt. plus salary. 557-0366

511 Entertainment

A BAND OR D.J. (YOURS TRULY)
Weddings, Parties, Anniversaries
Great dance music our specialty
Reasonable rates. Bryan 473-7878

NIGHTMOVES
Exotic dancers for private parties. Any occasion, any place, anytime. Call Mon.-Sat. 10am-7pm 682-2881

CAROLE'S MUSIC FOR LIFE. Solo Pianist or Duo/Trio/Quartet. Bach to Boogie, Jazz & Classical. All Occasions. Lessons also. 851-3574

GENERATIONS D.J.'s
40's to 90's dance music, weddings, banquets, parties. 454-0772

MAGICAL ENTERTAINMENT
Company Parties, Schools, Clubs & more. Special Show for Blue & Gold. Call Mike Thornton. 453-4562

PROFESSIONAL VIDEO taping for weddings and all occassions. 10 yrs. experience, book now for spring. Mike 437-7520

PRO SOUND PRODUCTIONS
Pro Disc Jockeys
Call now for summer bookings!
Chris 459-9784 or 532-7604

THE GRANDPA'S
All the oldies, polkas, rumbas, waltzes too. Retirement parties, anniversaries & the other band for your wedding reception. 545-2151

512 Situations Wanted Female

ABSOLUTE HOUSECLEANING
Personalized to your service. From ceiling to floors. If you're moving, call us. Walls & Windows. 569-8417

ABSOLUTELY! ALWAYS
We provide the highest quality in domestic cleaning services. Reasonable. 462-9321

A FUN FILLED DAY AWAITS Your Child in Livonia. Healthy environment. Exciting activities, lots of love. Ages 2-5. References. 522-2342

512 Situations Wanted Female

A-1 EXPRESS CLEANING Service. Professional service to meet your needs. Fully insured. Teams available. 425-0353

BABYSITTER - Mom of 2 wants to care, love, and have fun with your 0-4 yr. old child. Your transportation. Livonia area. Kathy 464-8110

BABYSITTING for newborns to 4 yrs. Full time. Lunch & snacks. Experienced & dependable. Joy/Middlebelt 422-7471

BIRMINGHAM women seeks part time employment as companion/sitter for elderly or disabled person. Secretarial background, references. 642-7831

CERTIFIED/EXPERIENCED teacher wants to care for your child in a loving environment. Westland area. References. Non smoker. 453-6388

CERTIFIED NURSES Aide - Mature, experienced, dependable, seeks full time position, any shift. Minimum 40 hrs. Livonia area. 422-2528

CHILDCARE by loving Mom of 1. Full time. Redford area. Your transportation. References. Snacks, games, TLC. Rosemary 538-7823

CHILD CARE in your home, Birmingham area. One infant only. Full time, Mon. - Fri. References. 646-7737

CHILD CARE - Mother of 2 willing to give supervised child care in the Plymouth area, Mon-Sat. References & snacks. 459-1851

CHILD CARE - responsible mother of 2 year old looking to care for your child/children, your transportation in the South Redford area. Call Dianne 937-3868

EXPERIENCED, MATURE WOMAN to do housecleaning. References. Call after 5pm. 474-9521

EXPERIENCED MOTHER of 1 to babysit your child, reasonable rates, 5 Mile and Beech area. Excellent references. 532-8929

EXPERIENCED MOTHER offering Mothers Mental Health Day, Weds. full or part-time. References. Plymouth area. 459-0143

EXPERIENCED sitter, references, soon to be licensed. Meals, snacks, diapers included. Weekly rate. Plymouth/Telegraph area. 533-9513

General House Cleaning. Thorough and reliable experienced mature woman. Tue & Fri. Own transportation, and references. 837-9183

HOUSECLEANING - DISCOUNTS! Personalized & Thorough
If you don't have the time to give your home that shine, call 545-8228

HOUSE CLEANING- experienced, hard working. Laundry, windows. Personal service. Price from $35. Call Martha, 721-1578

HOUSECLEANING
Expertly done! Honest & dependable. A thorough job! Livonia, Westland & Redford. 535-1315

HOUSECLEANING-Sat & Sun. Reliable, own transportation, references available. Please call after 5pm. 547-7525

HOUSEKEEPER for hire. Small office and home. Reliable, excellent references. Prefer N. Oakland & Lapeer. 796-3702

HOUSE-KE-TEER
CLEANING SERVICE
Professional, bonded & insured teams ready to clean your home or business. Gift certificates available. 10% off with this ad for first time callers.
582-4445

LIVE-IN Companion housekeeper available immediately. Excellent references & experience. Call 535-0464

LOVING MOTHER OF 2, will care for your child, 1 yr. and up. Lots of love and attention. References. 7 Mile/Inkster area. 531-4756

MAXANN'S HOUSEKEEPING. We do offices, homes, banks. Reasonable & quality cleaning. Sensible prices. $26.95 - 4 rooms, $2.95 each additional room, 1 room free 1st visit only, average condition. 531-1523

MOTHER has full time opening for child 6 weeks to 2 years, Farmington Hills. 476-7012

MOTHER OF TWO
wishes to watch your child, 18 months or older. Your transportation. S. Redford. Part time. 937-8235

MOTHER OF TWO wishes to care for your child(ren), full or part time, 2 year & up. Fenced yard, Saltz & Sheldon area, Canton. 981-6179

NEED EDUCATED part time employee? Young skilled mother with college degree in communications, flexible hours. Lisa 669-0037

NURSE AIDE seeks days or nights, including weekends, caring for the sick or elderly. Good references. Own transportation. Call 538-1810.

NURSE
Desires private duty. Mature, responsible & conscientious. Southfield. 350-1706

PLYMOUTH MOM of 2 school aged children would love to care for your infant or toddler full time. References. Call Lilli 459-8399.

QUALITY childcare, 15 yrs. experience, non smoker, TLC, excellent references. Meals, snacks. Warren/Merriman area. 261-7964

QUALITY DAY CARE in Redford. Your transportation. 5 years day care experience. Planned activities. Please call Lisa, 532-8173.

RELIABLE and Honest woman will clean your condo/apartment or small home. $40. Weekday, 9am to 1pm. Excellent references. Diana. 334-7451 334-4836

TWO DEPENDABLE and honest women will clean your home to your satisfaction. Please call 353-3459

WILL SIT FOR ELDERLY
Mon. thru Fri. Experienced with references. 862-6321

513 Situations Wanted Male

DRYWALL TO PAINTING
Free Estimates
Reasonable Rates
427-9727

OFFICE MANAGER
Experienced, mature and reliable. All positions considered
644-4076

515 Child Care

AVAILABLE NOW - Quality day care. Small group, close-knit family environment. Reading, art, dramatic play, meals, snacks. Excellent program for ages 2 yrs & up. Licensed. 15 years, city of Birmingham. Excellent references. 644-9328

CHILD CARE in loving mother's licensed Royal Oak home located near 12 Mile & Main. Lots of individual care & attention. 544-4307

CHILD CARE in my 12 Mile/Evergreen home, lots of TLC, nutritious meals & learning. 350-1126

CHILD CARE in my licensed Southfield home. 10 Mi./Greenfield area. 11 yrs. experience. Full time only. Ages 18 mo. & up. 557-4872

CHILD CARE PROGRAM - for ages 6 weeks to 8 yrs. of age. Certified Teachers. Part time & full time programs. Located in Livonia. 525-5767

CHILDCARE - two openings full time in my licensed home. Meals included. 12 mos. & up. 14 mile/Rochester Road area. 589-2453

CRADLES & TOTS licensed daycare, full or part time. Structured learning environment, lots of fun, flexible hours. Troy Rita, 649-0752

DAYCARE AVAILABLE - in my licensed home, non smoker. BAA in child development. Beech & 6 Mile area. Elaine, 532-1241

DAY CARE in my warm, spacious Bloomfield home. Personalized, very small group, quality care. Near Middlebelt & Long Lk. Rd. 626-2728

DAY CARE Provider has opening for any age, reasonable. Livonia/Canton/westland area. Learning time and plenty of toys, etc. 427-9714

EXPERIENCED STATE-LICENSED Day Care. 1 opening now available. Plymouth area. 453-0141

FULL-TIME Day Care. Age 1 yr. to school. 14 & Crooks area. 7am to 6pm. Non smoker. Ask for Sharon. 549-8627

IMMEDIATE OPENINGS
in my licensed Troy home. Meals included. 9 years experience. Please call 879-8313

LICENSED CHILD CARE
A unique home day care for your child with creative & educational activities. W. Bloomfield. 661-0968

LICENSED DAYCARE - 12 mile & Northwestern. Non smoker. Excellent references. Lots of TLC. Hearts thru kindergarten. 948-7928

LICENSED DAYCARE
by Medical Technologist in my Royal Oak home, any shift. 13 mile & Greenfield. 549-2054

OPENING for infant/toddler, 10 months-2½ yrs. in my Bloomfield Hills home, minutes from I-75. Loving learn/play program, art, music, etc. Licensed. 332-0324

PRE SCHOOLERS
who are not toilet trained are welcome at our Troy Child Care Center. 528-9191

TEACHER with masters degree in Child Development provides loving atmosphere. Full day 15mo + Long Lk. & Coolidge 641-9084

516 Elderly Care & Assistance

A Free Nurse Assessment
Visit in your Home
HOME HEALTH CARE
Screened, RN supervised, insured
Aides Nurses
24 hours - 7 days
357-3650
Professional Health Care Personnel

HOME HEALTH AIDES
COMPANIONS
HOMEMAKERS
Daily & Live-in Service
Bonded - Insured - Supervised
Personal, Reliable Service
Free Personal Interviews
Senior Savings Plan
548-2550
LIVE-IN AIDES
Serving the Tri-County Area
Since 1984

MCCALLUM'S ADULT FOSTER HOME has vacancy for senior lady. Semi-private, state licensed. Waterford area. 682-0806

PINEWOOD MANOR
ADULT FOSTER CARE
Reputable Home for the Elderly. Kind and loving family atmosphere. Home set on 10 acres in horse farm community 30 minutes North of Rochester. Semi-private for male and female. Reasonable private pay rates. Call for brochure.
664-4090

518 Education & Instruction

ACADEMIC TUTOR. Learning disabilities, remedial reading, most subjects. S.A.T., MA. Certified Teacher. School referrals. 626-2768

DATA ENTRY
WORD PROCESSING
APPROVED FOR UAW TRAINING
Job Placement Assistance
Payment Plans Available
IDEA Career Training
Royal Oak 544-2862

DOS!
Did you just buy a computer?
Are you confused?
Need help getting started?
Call for appointment, 477-7045

ELECTRONIC KEYBOARD INSTRUCTION
Piano, organ, at your home. B.A. in music. Mr. Burrows 645-8222

FREE COMPUTER TRAINING
for qualified Wayne County residents. Learn Word Processing. Free placement assistance after training.
Applicant must:
- Be between 18 & 21
- Live in Wayne County (not Detroit)
- Type at least 35 wpm (applicant will be tested)
- Travel allowance provided

Call Employment & Training Designs 425-1280

LSAT PREP
Tutoring for February Law School Admission Test. Small classes on Wayne State University campus begin Jan. 20. Tuition $625 with books. Call 851-7744

NEED MONEY for college? Guaranteed scholarship opportunities. Phone 373-6569 National Scholarship Finders

PRIVATE PIANO LESSONS
In your home. Experienced teacher. Students age 6 to adults. Call Marie 274-4715

READING - THERAPEUTIC Tutoring. Grades 1 thru 12. Many years experience. By male Reading Consultant, LD Certified. 681-1569

READING TUTOR
for K-6 by experienced, certified teacher in my Canton home. Please call 397-3685

TRAIN TO BE an Aviation Mechanic. Airlines need trained mechanics now. 50 week training program, housing arranged. Financial aid available. Call 1-800-537-1183 RIVERSIDE SCHOOL of AERONAUTICS Utica, New York

520 Secretarial & Business Services

BOOKKEEPING - Small accounts. General ledger, financial statements, payroll. Call 477-5029

EXPERIENCED SECRETARY offers quality work at affordable prices using Computer & Laser quality printer. Call 362-6186

LET US HELP YOU organize personal and/or business, bookkeeping & payroll. 17 years experience. Call 548-1134

LIFETIME RESUME
$25.00 TOTAL
557-2434 344-0098
SOUTHFIELD NOVI
COVER LETTERS
MANUSCRIPTS
LASER PRINTING

SECRETARIAL SERVICE
Experienced secretary, w/computer/printer. Fulfill your needs w/business quality documents. 646-3120

"THE OFFICE ANSWER"
Affordable, professional office staff without the high overhead cost. Customized telephone answering, word processing, business letters, presentations, graphs, charts, FAX, copies, business cards and letterhead, bulk mailing, term papers, resumes, etc. Let us take care of your office needs, 8am-8pm. Novi: 344-0098 Southfield: 557-2434

522 Professional Services

ACCOUNTANT seeks small business or corporate accounts. General ledger, all taxes. Years of experience. Mr. Saputo, 647-2749

BOOKKEEPING SERVICE
Business or personal in my home. Pick-up, delivery service available. 861-0853

PERSONAL TRAINER in Troy. Be stronger, muscular & defined. 1 on 1 instruction. I provide the willpower. Muscle Coach, 689-6226.

523 Attorneys Legal Counseling

DOCTOR-LAWYER
MEDICAL MALPRACTICE
965-2311
Mark L. Silverman, M.D. J.D.

LAWYERS WHO GET RESULTS
1988 Metro Times divorce lawyer of the year. All legal matters. First visit no charge.
Joel H. Goodman
399-1229

524 Tax Services

ACCOUNTING/TAX SERVICE. Reasonable rates. Computerized financial reports. Will install in house PC based computerized accounting system. Train staff on PC use. 20 yrs. experience. Call 10-5 478-7346.

INCOME TAX SERVICE
Federal, all states & cities, individuals & businesses. By appointment.
Full service computerized accounting for businesses including payroll preparation, receivables, payables, financial statements, cash flows & all tax returns & other forms required by proprietorships, partnerships and corporations.
855-9605

600 Personals

ASTROLOGER has openings for Birthday Parties & all occasions. Also Piano entertainment (Classical/Popular, all-time favorites) 885-6215

DAD: When ever we see a no smoking sign we feel all warm in side. It has been 1 yr now that cigarettes are not at your side. We all are very proud of you, we wanted you to no, and we thought we'd write this happy ad to let our true love show! Love Trisha, Holly, Emily & Ashley

FOOTBALL - I need help organizing contact football teams. Need people, uniforms, coaching, play books, field. 30-40 yrs. old. No college. Call Tim after 6pm & weekends 478-3788

FOR SALE: 2 Tickets Phantom of the Opera, Toronto, Jan. 27, $180. Excellent seats. eves. 543-6466

HYPNOSIS WORKS!!! Make 1990 Your Year. Weight, Smoking, Stress, Sales, Hypnotherapy, Confidence, Concentration & more. 553-3613

MEMBERSHIP to results oriented national video dating service. Discounted. After 6pm, 477-1476

PALACE SUITE for rent. Concourse level, excellent view, accommodates 20. For Billy Joel, 2-8, 2-9, 2-22. Paul McCartney for 2-1, 2-2. Other Palace events $2,500 or best offer. Contact Mr. Morgan 334-8970

PALACE SUITE for rent. Concourse level, excellent view, accommodates 20. Lakers versus Pistons for 1-21. $7,500 or best offer. Other Piston games or other Palace events $2,500 or best offer. Contact Mr. Morgan 334-8970

REV. DR. DONALD HARRIS, D.D. Louisianna spiritual reader & advisor, divine healer, marriage counselling. I don't care what your problems are, I can & will help you. I will tell you everything without you telling me anything. For your blessed appointment call 846-5686

ROYAL CARRIBBEAN April 4, 10 day Aruba Cruise. Need 1 couple for group rate. Call 855-0868

SOUTHWEST AIRLINE coupon tickets available. Reasonable. Eves 867-6866

ST. JUDE NOVENA
May the Sacred Heart Of Jesus be adored, glorified, loved & preserved throughout the world, now & forever. Sacred Heart Of Jesus, pray for us. St. Jude, worker of miracles, pray for us. Say this prayer nine times a day, by the ninth day your prayer will be answered. It has never been known to fail. Publication must be promised. My prayers have been answered. K.E.

WEDDINGS
Minister will marry you anywhere - home, yard or hall. All Faiths. 437-1659

599 Personals

RICHARD MARX
For Sale Richard Marx tickets (2) $30 each. Call 455-4619

THANK YOU Sacred Heart and St. Jude for prayers answered. MJM

THIS CLUE sure was an E Z 1 for all you clever Merry Makers!

UNEMPLOYED MOM Needs unwanted household items. Throw rugs, dishes & misc. 371-0806

602 Lost & Found

FOUND - Black puppy, 6 mile & Inkster area. 533-5656

FOUND cat, large male, grey white paws, 14 Mi./Rochester area, around Dec. 1. 757-1120 or 977-2888

FOUND DOG, male white/gray Alaskan Malamute, blue collar, Berkley area on Jan 12. 548-7730

FOUND DOG-50 lb. female white with rusty colored spots. Long legs and long tail. Warren 573-0001

FOUND female possible English Pointer, orange collar, black flea collar. Grand River/Inkster area. 537-8499

FOUND - Lab/Great Dane/Mastiff mix, 1-2 yrs. old. Tan w/collar. Southfield and Tireman area. Reference No. 287321 721-7300

FOUND money, Orchard Lake Rd., West Bloomfield, owner identify. 626-6778

FOUND short hair orange male cat, neutered, found approx mid Dec. between Farmington & Strathmore Subdivision, after 5pm. 488-0056

GERMAN SHEPHERD. Found Garden City, Ford & Middlebelt. Jan 15th. Call, leave message. 728-6218

LOST - Black Cat, medium long fur. Answers to Kirby. Missing Jan 4th, reward. Karen 348-4128 827-9225

LOST, Black Lab, adult female, vicinity 6 Mile & Middlebelt. 421-8388

LOST - Collie male, sable & white, answers to Duffy. Vicinity of Michigan & Haggerty. Reward. 455-1522

LOST - Dog named Jeffie. Medium black female with brown eyebrows. Thick Red collar w/chewed up metal tag. Last seen 1-13-90, 10 mile Greenfield area. Reward. 557-5021

LOST HEARING AID for left ear - in downtown Birmingham. Reward. Please call 585-0580

LOST OR FOUND A PET
BLOOMFIELD AREA
Bloomfield Township
Animal Shelter
4200 Telegraph
Monday thru Friday, 8am-4pm
433-7757
Also nice pets for adoption

LOST, small apricot white spitz dog, old & deaf, Rochester & Mead Rd. 651-8959

LOST small grey cat, 11 & Lahser area. Please call, 350-9512

603 Health - Nutrition Weight Loss

100 POEPLE wanted. Lose up to 29 lbs. in 30 days, featuring amazing Diet Disc Program. 100% Natural. Guaranteed. Call Bea, 422-0412

ATTENTION LADIES ONLY!
Post holiday message special $50 massage now $35 in your home. Call 537-2572

DIETERS Dream, lose 10-20 lbs. per mo. & feel great or your money back. Control your appetite. No exercise. 100% natural. 100% guaranteed. Write to: Orion Express, P.O. Box 496, Lake Orion, MI 48035

DON'T BE FAT
USE my "Secret Number Method" to reduce and maintain your ideal weight. Learn how to find out what your secret number is and how easy it is to use to get your weight down to where you want it and keep it there for the rest of your longer, healthier, and happier life. This information is invaluable, but your only expense is only $20 and a self-addressed stamped envelope. Send to: L.A. Schott, 15840 Warwick Rd., Detroit, MI 48223.

GET PAID $ to look, feel, and eat better. Over 200 unique health & nutritional products. For free information Call 746-9648

IF you are neat appearing, friendly & overweight our company needs you to show others how to get rid of up to 1 lb. a day the healthy way. Information & appointments 463-1748

IN HOME certified exercise Physiologist. Specializing in proper diet, weight loss, exercise prescription, sports enhancement. 453-0140

PATIENTS NEEDED
for research study
Bronchitis, Walking Pneumonia
Patients will be treated free of charge. For further information call 350-8558

START 1990 on the right foot by getting into shape now with 2 VIP transferrable Vic Tanny memberships. $1,850. Call between 6pm-9pm. 647-4717

604 Announcements Notices

MIGRAINS?
FREE relaxation training for migrain suffers, ages 12 to 17. Wayne State Study. Call 534-2129

OPEN AUDITIONS
For television and radio commercials. Also, British dialect for voice-over, sought. Call 476-0070

698 Transportation & Travel

ONE WAY AIR to Atlanta/Melbourn FL. Feb. 2, $95 498-2221

ROUND TRIP ticket anywhere Southwest flies. Good thru March 9. 968-6944

SOUTHWEST airline ticket, round trip, to be used between Jan.9-March 9. 548-8699

SOUTHWEST Airline Tickets, anywhere, anytime between Jan. 2-Mar. 9. No restrictions. 886-1061

SPORTS FANTASY
TIGER CAMP
Spend 7 days with the Tigers in Lakeland, Florida. This includes, air fare, lodging and meals. You also have a Tiger uniform to keep. Leave on Feb. 4th. $2,700. Call Carol478-4971

TWO SOUTHWEST Airline tickets, good thru March 9, no restrictions. $150 each. Plymouth 459-8894.

WEST PALM BEACH FL. 8 round trip tickets, leaving Feb 16, returning Feb 23, $175 each 644-2942

698 Transportation & Travel

NORTHWEST 1-way ticket, anywhere U.S., expires March, 1990. $100. 471-0931.

ONE WAY AIR: Detroit - Pittsburgh - Fort Myers, Wed., 1-24, 11:00 am. $75 or best offer. Call 476-0877

699 Auction Sales

CONSIGNMENT AUCTION
Sat. Jan 20, 11am
TRADERS JUNCTION
MARKET PLACE
(2½ Miles W. of Imlay City on M-21)
Antiques, Glassware, Collectibles, Tools, Household furniture & Misc.
Sale Conducted by
LANNY ENDERS Auctioneer
For more information call 796-0284 or 724-1464

DANIEL'S
JEWELRY STORE
AUCTION
Fixtures - Jewelry - Safe
Retiring, we will sell the following at public auction at 2507 Jackson Rd. in Westgate Shopping Center, Ann Arbor, MI.
TUES. JAN. 23 AT 11 AM
60x30mm safe, 62"x36"x26½" tool resistant TL30 Mark 2 adjustable shelves, almost new. 3'x12' lighted plastic sign, wrapping paper roll stand, gift boxes, tape dispensers, watches, diamond wedding ring pendants, maple cabinet 10' - 6'x20"x40" high, glass top & front lighted jewelry counters with storage cabinets with formica, 14'x8' high wall display unit with adjustable shelving, 4 - 4'x8' high, 2 - 52"x8' high and 2 - 45"x8' high wall display units with adjustable glass shelves & sliding door bottom storage cabinets, revolving jewelry display cabinet, jewelers bench 36"Wx21" lighted with tray, 4 - 48"x24" display shelves, tables, 10x20' Gamolite, G.I.A. microscope, ultrasonic Branson 12 jewelry cleaner, display stands, new Hermes engraving machine w/6 sets of engraving type buffer, Newell electric soldering machine for gold/silver, jewelers tools, watch case opener, crystal press & case closer, watch repair parts, 2 sided counter mirror, 4-u sets metal shelves, older watch cleaning machine, Lucite display stands, ring displays, 2-desks & secretary chairs, Olivetti portable typewriter.
Owners: Daniel's Jewelry Inc.
Braun & Helmer Auction Service
Lloyd Braun Jerry Helmer
Ann Arbor Saline
665-9646 994-6309

FRI. 7PM
FOOD AUCTION
SAT. 6PM
Lots of furniture, mowers & yard tools, generators, moped, carpeting, ladders, fire extinguishers.
5089 Dixie 673-7120

LARGE ESTATE AUCTION
Furniture - Antiques
Glassware - Grandfather Clock
1923 Model T Touring Car
1928 Model A 4 Door Car
RS Prussia
We will sell the following at public auction at 5055 Saline-Ann Arbor Rd., Ann Arbor, MI. At corner of Pleasant Lake Road, Washtenaw Farm Council Grounds.
SAT. JAN. 20 AT 11 AM
Braun & Helmer Auction Service
Lloyd Braun Jerry Helmer
Ann Arbor Saline
665-9646 994-6309

LIQUIDATION SALE
Daycare equipment plus infant materials too numerous to mention. Inspect by appointment. 928-7505 or 1-783-1291

PUBLIC INVITED
Coin operated amusement machines & juke boxes. Saturday, Feb. 20th. Inspection at 10am and auction at 11am. Cartel Distributing, 13180 Wayne Rd., (Corner Wayne & Industrial) Livonia 422-2111

TO BE SOLD AT PUBLIC AUCTION PURSUANT TO MICHIGAN LAW NO.257.252 THE FOLLOWING ABONDONDED OR JUNCK VEHICLES: ON JAN.26, 1990 9am Am-Tow, 31188 W.8 Mi.Rd., Farmington Hills, '77 Buick, '73 Plymouth, '80 Toyota pick-up, '85 Plymouth, 9:30am, Interlak

702 Antiques

ANTIQUE 2 PC Parlor set, velour, brass trim, exc. condition. $350. 525-4019

ANTIQUE FURNITURE Pieces, 2 chairs, 2 chests and very good wardrobe. $500 for both. 851-7576

ANTIQUE SALE-Bookcase, leaded, oriental table, secretary, Victorian chairs, china, brass, marble, mahogany chest, wicker, lamps, framed mirrors, lots of glass & more. Fri. & Sat., 10-5. 24301 Granville Blvd., Oak Park. 1 mile E. of Coolidge, S. of 10 Mile Rd. (696 service drive). 548-4891

CLEAR, frosted 10 in. vase, turkey feather, depicting deeds in bronze. Signed R. LaBeyn. Priceless. 478-7089

DUNCAN PHYFE chairs 4 mahogany, 1940 needs refinishing, $350. Underwood, typewriter pre 1930's still works $35. After 6pm. 641-1782

HITCHING POST ANTIQUES MALL

Michigan's Finest Antiques Mall
Over 40 Quality Dealers
Under One Roof
2 MILES W. OF TECUMSEH, MICH
On M-50 near M-52
(517)423-8277
OPEN 7 DAYS, 10AM-5:30PM

JUST RECEIVED in time for Winchester Mall Antiques Show, fresh selection of frames, deco lamp shades, sheet music, linens, cook books, etc. See Bruce & Ted, Thurs. 18th thru Sun. 21, during Mall hrs.

JUST RECEIVED

A huge shipment of Armoires, Wardrobes, Cupboards & tables plus more. Stripped Pine, Walnut, Mahogany, Cherry & some with painted decorations.

SCHMIDT'S ANTIQUES
5139 W. Michigan Ave
Ypsilanti, MI 48197
(313) 434-2660
OPEN 7 DAYS A WEEK
9-4pm., Mon-Sat: 11am-5pm., Sun.

LARGE NATIONAL Cash Register, 1936, $125. Call after 5pm, 458-8066

NEW SHOW TOMORROW
St. James Episcopal Church
355 W. Maple
Downtown Birmingham
1ST ANTIQUE SHOW & SALE
Fri. Jan. 19 - 11-9pm
Sat. Jan. 20 - 11-5pm
Seminars-Appraisals-Tea Room.
30 OUTSTANDING EXHIBITORS
Stonehill Antiques, Dede & Jim Taylor Antiques, Countryside Pine Antiques, The Antique Look LTD, Country Manor, Shelley Barr, Washington Sq. Antiques, Dee Outland Antiques, Grover's East Antiques, Mostly Majolica Antiques, The Joneses, Norma & Bob, Galerie de Boicourt, Your's Very Jewelry, Dee Sherman, Pleasant Antiques, Barbara Book, The Underground Collector L.T.D., Charles 'P Klingensmith, Heath's Antiques, Jackie's Vintage Fashions, The Crockett Collection, Susan A. Boutan Antiques & Collectibles, Collectors Unlimited, Lillian L. Fregolle & Harry Orton, James M. Babcock, Bookseller, P. R. Haig Jewelers, Margot's Antiques, Elegant Eras Antiques & Sundries, Kitty Davenport Oriental Rugs, Joe Rumford Antiques. Included in admission price of $3 are seminars: Fri. - 2pm Jane Barton on " The Nanking Cargo & the Dutch East India Co. Sat. 1pm - Wally Wilmot on Antique Clocks. Ample parking in new city structure across from church.

OLD ORIENTAL RUGS
Wanted any size or condition
Call: 1-800-443-7740

PEDDLERS ROW - BUYS - SELLS
TRADES & HAGGLES
18th Century to 1920's furniture, Art pottery, historical & art glass, watches & fine jewelry, silver, folk art, paintings, old toys, cast iron banks, decoys, quilts, Indian artifacts, advertising & railroad items, lamps, radios, vintage clothing, oriental rugs. Books on antiquities
Estates/consignments accepted
2678 Orchard Lake Rd., Sylvan Lk.
Next to the Paint Can 682-2030

POOL TABLE - 8 ft. Refurbished. 1920's. Must sell. Price negotiable. Call for details, 871-4110

RETRO IMAGE
Vintage 1920's-1950's clothing, furniture, etc. Vast selection of costume jewelry. 14246 Michigan Ave., Dearborn. Open 7 days 582-3074

ROBERT BATEMAN
Over 400 to choose from.
All secondary market.
Dealers welcome.
Carroll Assoc. Art Gallery
519-979-2366

ROYAL OAK
FLEA MARKET
Antiques & Collectibles
Every Sunday, 10-5
Free Admission Free Parkingc
316 E. 11 Mile

TOWN & COUNTRY
ANTIQUE MALL
30 BOOTHS - DEALING IN:
Furniture, Paper, Glass, Art Deco, Collectibles, Clocks, Toys, Etc.
IN THE
HISTORIC WELLER BLDG.
555 Michigan Ave., Saline, Mich.
429-1805
Mon.-Fri., 10 to 5 Sat., Sun., 10 to 6

TWO HIGH quality antique china cabinets, mahogony & walnut, also misc. 425-6306

VICTORIAN TRANSITIONAL Serpentine backed sofa. Walnut, 7 ft. long velveteen upholstery, $550. 5 Louis 15th, Balloon backed cabriole leg walnut side chairs, $250 each. Early 19th century walnut and solid cherry sideboard/jelly cupboard, $850. Call after 6, 851-2199

WICKER - Can't use it in new home, must sell! Chairs (rockers 2), tables & planters. Dining table & chairs. All in good condition. 540-1963

703 Crafts

ATTENTION CRAFTERS, Spring craft show at Sheldon Center in Livonia, March 24. Call for information, 363-8036 or 887-4743

MOVING-Home crafts. Many sequence, beads, rhinestones, ribbons, medallions, satin balls, etc. $50. 689-7023

704 Bazaars-Sales & Flea Markets

PREGNANT MOMS SHOP
Open Sat. 10-5, and by Appt. Thurs. 10-1.
New Lingerie, Bras, Panties, Maternity Clothes, Nursing Wear, Gowns, Robes, Swimwear, Accessories, Gifts & Much More!
Sale Items 50% Off
Consignment by Appointment
Sale Ends Jan. 31st
Livonia 591-0110

705 Wearing Apparel

FUR FURS FURS
CARMELA'S Must-to-carry used Furs
3648 Orchard Lake Rd., Open Tues. thru Sat., 11-6pm ... 682-3268
Consignment by Appointment

BLACK MINK Coat and Silver Fox jacket, size medium. Excellent condition. Call 356-4574

BLUE FOX, full length coat, worn 2 times, with lining, velvet backside, size 16. $1200/offer. 288-8577

MINK full length coat, full collar, saddle brown, lightly cleaned, excellent condition. $400. 261-8564

WEDDING GOWN - white with pink appliques includes veil & slip. Size 16. Original price $4000. Selling price $450. 266-8008

BRIDES DRESS, new, never been worn, white, size 6. Spring/Summer style, cost, $600/offer. 462-2744

FULL LENGTH - Blue fox fur. $800 or best. Evenings. 426-5274

FUR COAT Natural Shadow Fox, full length, new lining, size 10, value $4200, asking $2000. Eves 471-1176

HIGH STYLED silver fox jacket, fits small-medium, recently purchased. $460. Sacrifice. 866-8171

LONG HAIRED BEAVER COAT, size 8-8, mid-calf length, excellent condition, $450 851-8336

LYNX COAT-Fits 7-8. Never worn. Appraisal available. 333-1018

MINK & LEATHER Stroller Coat, Autumn Haze, size medium, $350. Call 464-0981

NORWEGIAN Fox Jacket, excellent condition, worn 5 times $300. 471-1683

RACCOON Coat - Midcalf, 4 years old, like new, fits size 10-14. $495. 748-0511

WEDDING GOWN $200, prom/brides maid $80, sequence dress's $200 & accessories 683-8020

706 Garage Sales: Oakland

DINING ROOM: Walnut table, 6 chairs, cane backed, leaf, custom pads, $950. Crib, beautiful curved ends, $100. All excellent condition. 644-8148 or 644-1667

MOVING SALE-Jan. 20-21, 10am-5pm. 20 yrs. accumulated furniture, dishes, antiques, pinball, Troy Bilt tiller, wood stoves, garden tools, and unusual misc. 23505 Lee Baker, Southfield. 1 block N or 9 Mile, between Evergreen & Southfield.

OAK PARK: Sat.,Jan. 20th, 10-4 24765 Renaissear; 6-96 & Scotia. Household furniture, etc.

707 Garage Sales: Wayne

LIVONIA, Fri Jan 19 only from 10-4. 37706 Bloomfield, S of 6 & W of Newburgh. Tools, cars, etc.

MOVING sale: furniture, beds, large & small appliances, baby items, etc. 3617 Clark, Wayne. 721-9646

REDFORD, Sat.-Sun. 19454 Woodworth (between Grand River & 7 & Beech & Inkster). Basement Sale: Baby furnishings & clothes, lawnmower, household items.

708 Household Goods Oakland County

ALL NEW
ORIENTAL FURNITURE.

Come enjoy our large warehouse selection, all at wondeful warehouse prices. Black lacquer, Coromandel floor screens, Porcelain, Cloisonne vases, and much more! Open 11-6, Mon.-Sat., Sun. 12-4.
408 S. Lafayette & Fourth (S.W. corner) in downtown Royal Oak.541-2722

ANNOUNCING
UNDERGROUND
COLLECTOR
will be selling dolls and toys in a special antique show.
Fri. Jan 19, 11-9pm.
Sat. Jan. 20, 11-5pm.
Street level at St. James Church, 355 W Maple, Birmingham (Downtown Birmingham, corner of Maple & Chester).

NOTE:
Invitations and directions will be available here for our next estate sale to be conducted
Thurs. Jan 25, 6-8pm.
Fri. Jan. 26 & Sat. Jan. 27, 10-5pm. in Bloomfield Hills proper.
No advertising fines, nor news addresses allowed. The only way to attend the sale will be by invitation. Numbers will be available on location, Wed. Jan. 24, noon on. Invitations also available at:
Maple Secretary Service
1000 S Woodward, Birmingham.
644-3982

ANTIQUE cherry dining table, 6 chairs, buffet, china, $1600: Game table, 4 leather-like chairs, $800: Oak bookcase, $500: Oak stereo cabinet, $350. 682-0993

ANTIQUE & FINE FURNITURE
at MAHOGANY INTERIORS
(Reduced prices) Mahogany chest of drawers $50; Child's pine roll-top desk $75; Mahogany twin bed $75; Mahogany double dresser $50; Wing back chairs (need reupholstering) $50 ea; Mahogany buffet/server $50; Mahogany coffee table w/ leather top $60; Art deco mirrors $125 ea.; Misc tables $30-$50ea. 852-5822

BEDROOM SETS: Spanish style, queen size, solid wood. Triple dresser with mirror, double chest, headboard, $425. Captains bedset with desk, $375. Also handmade patchwork quilts, $100 each. 476-8866

708 Household Goods Oakland County

An Estate Sale Everyday
Rare opportunity for the discriminating buyer savings up to 70% & more. On Name brand furniture & decorative accessories furnish 1 room or a whole house
RE-SELL IT
ESTATE SALES
34789 Grand River, Farmington
Mon., Tues, Wed. Sat 10-6pm.
Thurs & Fri 10-9pm
Sundays noon-4pm
CALL 478-7366

BEAUTIFUL NEW round pedestal dining table, 48", formica high gloss almond color. $150/Best offer After 7 788-1642

BIRMINGHAM moving sale! 611 Watkins, bedroom set, dining, misc. Sat. only 10-3pm. 647-8085

BRASS & wood table, glass top, 48x80, 4 beige velour chairs, 6 light brass Chinese chandelier 264-6809

BROTHER 910 computer knitting machine with automatic carriage, ribber and stand $650. Knit King 260 punch card knitting machine with ribber and stand, $450 586-3726

BROWNE

Household & Estate Sales
Friendly, Professional Service.
Dianne Browne
661-5280
CALL PRESTIGE
Estate & Moving Sale Appraisals
642-8936 881-9245

CERTCO, INC.

- ESTATE SALES
- HOUSEHOLD SALES
- APPRAISALS
- AUCTIONS

We also buy out partial or complete Estates.
PATRICIA STEMPIEN. 522-1736

COMPLETE HOME FURNISHINGS
Woodland on Gilbert Lake. Estate of Eleanor Sarko.
5107 Woodland Lane.
Bloomfield Hills.
1 blk. E. of Telegraph, S. of Lone Pine Rd. Complete Contents! Fri. & Sat. Jan. 19, 20th, 10 until 5.
DUMOUCHELLE'S: 963-6255

CURRIER & IVES pattern, 12 place setting, plus service pieces, blue & white, $500 683-8799

DARK BROWN plaid love seat, $150. Light brown recliner, $100. Great condition. 879-2687

DECORATORS FURNISHINGS
New & nearly new. Traditional & contemporary including camel back & wing chairs: dining: king, queen, full bedrooms. Also much Queen Anne both cherry & mahogany - dining, bedroom, accent pieces.
In Southfield - 356-7136

DELUXE QUEEN bed set. $1,000 new - best offer. 547-3115

DINETTE SET, sharp, cocoa beige formica & wrought iron & 4 chairs, $250. Perfect. Farmington,474-4816

DINING CHAIRS, Century black lacquer Chinese Chippendale, 2 arm & 4 armless. $1400. 334-3004

DINING ROOM - Oak trestle table four upholstered chairs, 2 leaves, custom pads, perfect condition. $500 after 6pm. 661-9059

DINING ROOM SET, Like new. Thomasville. Paid $3,000. Asking $1,500. 656-9280

DINING room set w/beveled glass china cabinet, sofa, sofa table, oriental rug, lamp. After 5, 350-1178

DINING ROOM SET Walnut. Also: GE stove, loveseat, 4' slab white Corian, Ronson Foodmatic - excellent condition. 644-6636

DINING ROOM SET, etegere, table & chairs, console, tables, exercise bike, stereo speakers, mower, snowblower, freezer, 333-1918

DINING ROOM TABLE - Marble New. $1,000 or best offer. 348-9511

DINING SET: Beautiful Traditional, mahogany double pedestal table, 6 chairs, china cabinet & buffet. Qualityl $1,500. 852-7320 or 852-5018

DINING SET: Beautiful Chippendale, mahogany double pedestal table, 6 chairs, china cabinet & buffet. Qualityl $4,500. 852-7320 or 852-5018

ESTATE SALES BY IRIS

Michigan's Largest
Estate Liquidators For Over 30 Yrs.
Complete Household Sale Mgm't
• APPRAISALS • AUCTIONS •
• Will buy Complete Inventories •
626-6335
Member of Int'l. Soc. of Appraisers

ETHAN ALLEN dark pine bar, 4 panelled front, $190. 2 lamps, $30 & $60. Sofa bed (Flexsteel) blue plaid, less than 2 yrs. old, excellent condition, $375. 540-3631

ETHAN ALLEN 3 cushion sofa, floral tapestry print, beige, brown, blue, green, $250. 644-8996

GLASS TOP dining room table with 6 matching chairs, 1 silk tree, various cocktail tables, 2 matching chairs & ottoman, excellent condition, price is negotiable 333-0333

708 Household Goods Oakland County

ESTATE SALE

29455 STELLAMAR
SOUTHFIELD
(Sharon Meadows Sub.)

STELLAMAR runs north off of West 12 Mile Road, between Lahser Road & Evergreen Road.

Friday-Saturday-Sunday
(10 a.m. to 4 p.m.)

STUNNING CONTEMPORARY FOR THE MOST PART, WITH TRADITIONAL R-WAY KING-SIZED MASTER BEDROOM, PIT, SOFA, BURL WOOD DINING ROOM TABLE, BAKER FLIP-TOP GAMES TABLE & CHAIRS, MIRRORED PYRAMID, REFRIGERATOR, WASHER, DRYER, BAMBOO GROUPING, DESKS, ART WORK, SKI EQUIPMENT, GOLF CLUBS, FUJI TOURING BIKE, POWER MOWER, FINE CLOTHING, MUCH MISCELLANY!!

A & T SALES

Allan/838-0083/Toby

FURNITURE bedroom sets, lamps, couches, etc Call 362-4304

GIRLS TWIN canopy ivory bedroom set, 5 pieces, excellent condition. $500. 288-8362

HOUSEHOLD SALE
THIS PRICED SALE OF QUALITY ITEMS INCLUDES: Prints & oils by Roland Clark, Charles Vermeske, Peter Scott & Edmond Osthaus! Figural Christmas ornaments! Antique hair combs! Mesh & beaded purses! Effanbee doll! Marble coffee table! Cut crystal punch bowl set! Antique gate leg table! Cigarette lighter collection! Leather top pecan desk! Bamboo furniture set! Bamboo table w/4 swivel chairs! Golf clubs, bags, etc.! Kindel vanity-desk! 10 speed bike! Patio set! Sewing machine! IBM Selectric typewriter! Ping-pong table! Major appliances! Designer clothes and shoes! Mason & Hamlin grand piano(C.1917)! And much, much more! SAT-SUN, JAN.20-21, 10am-4pm NUMBERS at 9AM.
411 GLENGARRY
BLOOMFIELD
(1blk W of Cranbrook, 2blks N. of Maple)
No Signs Allowed-Follow Red Ribbons
CONDUCTED BY:
RICHARD PAUL ASSOCIATES
664-2860

HOUSEHOLD SALE

FARMINGTON HILLS
OLD FRANKLIN TOWNE
Friday & Saturday
Jan. 19 & 20, 10 TO 5

Living Room: Traditional sofa, round pedestal table, w/4 matching chairs, occasionalchair & ottoman, 2 traditional etergeres.
Study: Wall cabinet, contemporary desk & chair, & lamp table.
Family Room: Queen Anne wing chair, tables, lamps, portable bar, 2 benches.
Upstairs Den: Bookshelves, sleep sofa.
Master Bedroom: Complete King size bed, armoire, triple dresser, 2 night stands.
Bedroom: Complete single bed, desk, hutch, dresser, mirror, chest & night stand & blanket chest.
Bedroom: Complete twin bed, dresser, desk & chair.
Accessories include: TABRIZ hunting rug, antique legal bookcases, Fredrick Cooper lamp, dishes, crystal, china. Women's clothes, household misc.
28989 RAMBLEWOOD DR.
Turn N. on Middlebelt off Northwestern to Old Franklin Towne follow signs to Ramblewood.

Lilly M. & Co.

KINGSIZE waterbed on 4 drawer pedestal, medium pine, very good condition. $325/offer. 651-5096

KING SIZE, Waterbed, excellent condition, headboard, pads, sheets, 8 drawer pedestal. $600, paid $1600. Call 370-0049

LIVING ROOM SET Five Piece, Complete. Couch, loveseat, coffee table, corner table, mirror, lamp. Very, very, very good condition. Broyhill. $600 or best offer. Call Gizy or Morris 399-6159 or 569-8099

MOVING SALE!
by MARJO'S ANTIQUES
Sat,Sun, Jan 20-21, 10 to 4pm
Mahogany deco dining set; Cherry twin beds; Occasional tables; Lamps; Oriental style throw rugs; Pictures; Decorator figurines; Crystal wine sets; Silver plates Hollowware; Danish den furniture; Neuromod TNS; Kitchenware; Porch glider. Much household misc & bric-a-brac
5225 Wing Lake Rd.
Bloomfield Hills
W.of Telegraph, N.of Quarton.

708 Household Goods Oakland County

MOVING SALE
FRI-SAT, 10 to 4
Innsbreack Apartments, Bldg. 18679, Apt 2, off 7 Mi., between Haggerty & Northville Rd., next to A&P shopping center. Follow signs.
3 sofas, sleeper Queen, 4 upholstered chairs, end tables; wall unit; lamps; dining set w/4 chairs; 3 piece bedroom set, Queen bed; many decorator items; brass, crystal, pottery; oils, pictures; vertical blinds, etc.etc. Some antiques, oil lamp; Heisey; Nippon; jewelry, etc. Everything must be sold. Cash only!

SALES BY DEBBIE

MOVING SALE!
Jan. 20-21, 10am-4pm. Everything goes. Custom furniture, couches, 25 in. RCA color console TV, Strauss crystal chandelier, Steinway fruitwood console piano, 6 chair rock iron kitchen set with 54 in. round white formica top. Pool loungers, mens and ladies clothing, many misc. items. 21640 Meadow lane, Birmingham, between 12 & 13 Mile, E of Lahser. 647-4058

MOVING SALE - Sat. & Sun., 9-3, Antiques, Flow Blue, patio set, wicker set, hundred's of household items, no clothes. 1068 Wakefield, Birmingham. Near 14 Mile & Southfield.

MUST SELL - by Jan 21. Colonial bedroom set plus mattress set, $325. Dining table/2 chairs, $40. Portable commode, tub grab bar, misc. items. 357-0783 or 851-8334

NAVY BLUE Classic leather sofa & love seat. Originally $2,500, $1,500 firm; excellent condition. 545-3681

NEW MERCHANDISE
at
MAHOGANY INTERIORS
AUTHENTIC ANTIQUE bronze floor lamp, leaded shade (rewired) c.1920; Large Mahogany breakfront 7x8 w/secretary drawer; Unusual bronze table lamps w/leaded shades; Pair Chippendale corner chairs; Queen Anne consoles & hall tables; Gorgeous Chippendale & Queen Anne high-boys & low-boys; Martha Washington Mahogany partner's desk; Oriental rugs (9x12 & small rugs); Chippendale camelback sofas & wing chairs; Sets of Mahogany dining room chairs; Mahogany dining room traditional & drop-leaf tables; Mahogany bedroom sets & many separate dressers, chests, beds & night stands; Mahogany servers & bachelor chests; Gorgeous pie crust tables & games tables; Chippendale ball & claw coffee tables & benches; Antique & newer Grandfather clocks; Antique Duncan Fyfe sofa & love seat; Child's furniture: Large rocking horse(price reduced), pair Chippendale corner chairs, baby high boy and love seat, more.
MAHOGANY INTERIORS
(Grosse Pointe Area) 882-5622

NOVI: Grinnell Brothers piano, $750/best. Couch & loveseat, new, $150. Trumpet, $100. 347-6563

PAIR OF brand new contemporary silk Thomasville black/mauve occasional chairs. Owned by furniture salesman, too large for condo. Buy at my wholesale price. 661-5393

PIANO, dining room table with 4 highback chairs & gold couch. Walled Lake 624-1492

PIE SAFE, Klipch speakers, rowing machine, baseball cards, baby items, misc. Best offer 258-7168

REFRIGERATOR side by side, $50; ladies Huffy 10 speed, $35; Jenny Lind crib & mattress, $50; Century playpen, new, $40; 2 end & 1 coffee table, $30; ping pong table, $30; maternity clothes, size 9 & baby clothes, new born to 24 mos. Also an Archives word processor & Qume printer. $150. 656-5844

ROCHE BOBOIS Marble dining room table, gray/peach oval w/4 hand carved swan chairs, w/gray lacquer finish & peach leather; Glass top coffee table w/square marble pedestal. Formica table w/leave & 6 chairs w/almond upholstry; Portable glass showcases; Oak dresser; Misc couche 737-4342

ROCKERS - 2 Woodmark upholstered swivel rockers, deep coral velvet, like new. 333-0390

SINGER
DELUXE MODEL
Portable zig zagger in sturddy carrying case. Repossessed. Pay off $38 cash or monthly payment. Guaranteed.
UNIVERSAL
SEWING CENTER
674-0439

SINGER Industrial sewing machine. $450. Singer Industrial walking foot machine $500 683-8020

SLEEPER SOFA, green, brocade, excellent condition, $295; Formica kitchen table, $25. 477-8009

SOFA/CHAIR SET $125 Also: Sofa $100, Chair $30. Table $25. Wine cart $100. Good condition.344-1072

SOFAS, (2) 90 in., 1 blue with red trim, $150, 1 blue with mini print, $300. Like new. After 7, 650-1944

SOFA 90" neutral oatmeal color, excellent $300. 1 end table, 1 sofa table, quality chrome & glass from Gormans $90 each 851-5029

SOLID OAK dining room table with leaf, 4 chairs, $350 647-7356

SOLID Oak pedestal dining table- 2 leaves, pads & chairs $250. Sofa & Loveseat coco, brown, rust, floral print, good condition $175 477-7568

SOUTHFIELD SALE. 25 yr. accumulation. 28930 Monterey, S. of 12 Mile, between Lahser & Evergreen. Fri. & Sat. 9 to 4. Sun. 1 until sold out. Canopy bed, antique vanity & bench. Oval beveled glass top coffee table, Hitchcock trestle table & 4 signed chairs. Household & yard tools, dishes, appliances, sofa, dining table & 8 chairs, much more

STEREO am-fm, tape w/turntable Love seat. Take 2 Down hill ski's w/thout binding 647-0831

THOMASVILLE dining room set. Honey pine, excellent condition, large table, 2 leaves, 6 chairs, large hutch. $2500 or best. 886-3825

VERY GOOD TO MINT solid walnut & mahogany desks, 10, cheap, well, very reasonable. Private. 774-1987

WATERBED, queen size, with extras. Excellent condition. Must sell. $400 or best offer. 477-7884

709 Household Goods Wayne County

AMERICAN OF Martinsville pecan 5 piece formal dining set $1,700. Custom made 54" octagon glass top table & 4 chairs $750. Hanging 18 light fixture $550. Strauss crystal chandlier $2,800. 466-8079

BEDROOM furniture, triple dresser w/mirror, chest, nightstand, $75. 981-6906

BEDROOM SET, oak, double dresser, chest & bed, excellent condition, $425. Sturdy bookcase. 981-6708

BOYS car bed & dresser $500. Sears Coldspot 18 cu.ft. freezer, $600 or best offer. 729-7175

BRAND NEW (2 months) 9 pc. pastoral, light gray. Must sell, $650. Call after 6pm, 595-6668

709 Household Goods Wayne County

Canton-44240 Ford Rd. (Ford Rd. East of I-275, next to Meijer) Sat. 10-4, Sun. 12-4. Household items, dishwasher, etc. also 19-24 clothes.

CLEAN WATER
2¢ a gallon
Valley Drug #1
Call Mike 455-4320

COUCH - solid oak, with end table, also matching game table with 4 chairs. 453-2804

CUSTOM MADE 180 Gallon Aquarium with Magnum filter, fish & all $350 or best 728-4364

DINING ROOM-Mint Drexel Heritage Passages china cabinet, buffet, server $1200. Call after 6pm 595-4466

DINING ROOM table with 4 chairs & hutch, queen size sofa bed, swivel rocker, stereo. Westland. 425-3896

DINING TABLE, solid walnut, 48x60, 12 in. leaf, 6 chairs, 60 years old, good condition, $275. 937-0854

DINING TABLE 72" x 36" glass/chrome and 4 upholstered/chrome chairs $150. Sofa & loveseat, beige & navy $250. 466-0834

HOUSEHOLD ITEMS includes: Furniture, pictures, misc items. Very good condition. 595-6434

HOUSEHOLD Sale-Bedroom, dining room, & dinette set, dresser, Pool table, phone booth, tools, mowers, tractors, toys, dolls, games, clothes, etc. Sale daily until sold. 17735 Payson, Detroit. 537-7930

ITALIAN provincial living room set, 12 pieces plus accessories, like new. Must sell - moving. $3500 or best. Livonia 464-8301

LADY kenmore gas dryer, almond, $75. 5 ft. pc. sectional, Navy blue with white pin dots. $250. 729-0048

MOVING SALE. Air conditioner, fan, lamps, furniture, misc items. 532-3083

MOVING SALE. Kenmore deluxe washer, $200 Dryer $200. Both for $350. 3 sofa beds, earth tones; vinyl Queen foam, $125, velour queen innerspring $200, harculon full foam $175, coffee table, $60, kitchen set, 5 chairs, $50, glass end table $15, misc items. 278-2636 687-9836

OAK roll top desk, never used, with chair, $235. Dark pine tea server $85. Dark pine TV $50. Traditional rocker swivel chair - new, $75. After 4pm. 451-1509

SEARS Kenmore, #1345 sewing machine with case, 2 yrs old. 8 stitches, $80. Call 474-0441

SINGER Slant-O-Matic 500, floor model with button holer, $30. After 6pm, 348-0803

SLEEPER SOFA: Neutral color, good condition, $150./best. 420-2848

TRADITIONAL couch and chair. Earthtone background. $175. 425-8878

710 Misc. For Sale Oakland County

APPROXIMATELY 100 sq. yds. of new certified Dupont Stainmaster carpet and pad, earthtones. 750 sq. ft. of 12" X 12" tile. 626-5588

SUPERBOWL SPECIAL
Pinball machines $200 & up. Will deliver. Frank, 773-4587

TANNING BEDS, (2) like new, $1,500 each. 588-5871

TRANSFERABLE lifetime Vic Tanney membership. $1000 includes racquet ball.
Call Karen after 6pm. 649-2278

VERTICAL BLINDS: Grey PVC, triple doorwall, 117½ wide, x 82 long. Two windows, 74 wide x 65 long. Almost new! Sacrifice. 477-9717

711 Misc. For Sale Wayne County

BEDROOM SET, dresser with mirror, chest and double bed $150. Also: Dining Room Set - 6 foot trestle table with benches and lighted china cabinet, dark pine $500. Boy's Schwinn Varsity 10-speed, $100. Mount bike $100. Aquarium complete with everything $100. 455-5128

DELTA 6 x 36 in. belt sander, $450. 427-2983

DRAFTING TABLES (2) 4X8 ft. adjustable - $300. 3x6 manual adjustable - $200. 464-4048

MUIRHEADS

Store fixtures, show cases, waterfall racks, glass cubes, glass mirrors, wrap counters, flat wall, garcey hardware, metal wood shelving, office partitions, AT&T phone system. Cash only. Mon-Sat. 10am-6pm. 22370 Michigan Ave, Dearborn, MI. 48124 561-9200

POP VENDING Machine Ideal for recreation room, $150. 1962 Seeburg Jukebox, $625. 453-2085

SILK FLOWER CLOSE OUT
Sample bouquets, table arrangements, flower by the stem, ribbon bolts, etc. 640 Starkweather, Plymouth. Day, 455-6355, Eve. 477-3642

SOLOFLEX 1988, Excellent condition Leg extension, butterfly & dip attachment $850/best. 459-9895

SUPERBOWL SPECIAL
Pinball machines $200 & up. Will deliver. Frank, 773-4587

VETERAN AND/OR DEPENDENT
Private sector scholarships available in all fields of study. For info send SASE to M. D. K. Enterprises, PO Box 39546, Redford, MI 48239.

WELLS CARGO trailer, 12 ft., never seen the road. Carpeted inside. $2200. 459-9507

712 Appliances

ADMIRAL REFRIGERATOR, almond, side by side, 20 cu. ft., icemaker, 2 yrs. old, perfect condition, $550. 644-4964

AIR CONDITIONERS 2 new: Kenmore 5000 BTU $125, Fedders 14,000 BTU $400. Call 937-0028.

AIR TIGHT Stove, 1700 sq. ft., thermostatic control, 3 yrs. old, $400. Call 538-4382.

DRYER - Electric, works well, $100 or best offer. 486-9607

GE AMERICANA - White double oven, self-cleaning. 72" high, 30" wide. $250 474-4656

GE ELECTRIC dryer, white, $75. Large window air conditioner, electric organ, king waterbed. 967-3741

GE WASHER & gas dryer, make offer. Harvest gold dishwasher. $100 firm. After 6pm 981-7036

GE 21 cu. ft. white, frostless, very good, $225; Tappan 30 in. self-cleaning gas range, white, 1 yr., $325. 721-6846

G.E. DRYER, Kenmore Washer, white, very good condition, must sell. Best offer 967-0292

G.E. GAS DRYER, heavy duty, extra large capacity, $135. Modern Maid gas stove, $75. 646-2918

HOTPOINT ELECTRIC stove, 16 mo. old, white, $175. Hotpoint microwave $60. 722-2113

HOTPOINT RANGE TOP: 4 burner, also built in single oven. Both in good condition. $80 each. 642-3781

HOTPOINT, side by side refrigerator. 646-8801

KENMORE built-in gas oven, excellent condition, $150. 522-2372.

KENMORE gas stove, white, good condition. $75 or best offer. Call 729-1148.

KENMORE HEAVY DUTY Washer: Excellent condition. First $150 takes! Call 538-4066

KENMORE washer & electric dryer, 2 yrs. old, $600 for both. 729-4060

OVEN-built-in self cleaning, 4 unit cook top, built-in. By Kenmore, $100 each. 474-4306

REFRIGERATOR Frigidaire gold, side by side, 21 cu.ft. Good running order. $175. After 6pm. 641-1782

WANTED
Refrubidaire, Refrigerators
Freezers & Stoves & late model Portable TV's. 699-2901

WESTINGHOUSE self clean electric range, avocado. $100 negotiable. 459-8559

WHIRLPOOL DRYER, Harvest Gold, excellent condition, gas, $80 641-6699

712 Appliances

ALL MOST New - Maytag, Chromalox 12, ultra, 21" trans. Cost $4295. Sacrifice $1495. 459-1654

MIYATA 10 speed. Like new. $175. 661-3695

SUE-SEKO Refrigerator, 1000 liter, glass, freezer on bottom, double sided front, good condition, $600. 644-4588

713 Bicycles-Sales & Repair

RECONDITIONED USED BICYCLES
Most sizes - also used Schwinn Air-Dynes.
Livonia Schwinn Bicycle & Fitness Center
476-1818

SCHWINN BIKES
ALSO USED $25 - $30 - $32
JERRY'S
1449 W. Ann Arbor Rd.
Plymouth 459-1500

TREK 720 custom built touring machine. Ready to roll. $450. 626-7364

714 Business & Office Equipment

CONFERENCE TABLE and 7 chairs, 2 desks and 4 chairs, 2 cabinets. Refrigerator and phone. Good condition. $1200. 332-2291

DRY COPIER - 3M 257 with paper dispenser. $75. 478-4677

EXECUTIVE DESK-6x3, formica top, 5 drawer legal file. Room dividers. Executive chair and matching side arm chairs. Storage cabinet. Typing stand. Check writer. 591-0709

MITA COPIER - Model 1655, like new, has enlarger & reducer, 4 separate cartridges up to 11x17, $2000/best. 836-3686

OAK DESK, (1), 72" x 36", (1) executive chair, (2) guest chairs. Used less than 1 yr. Ask for Jim or Dan, 591-7218

OFFICE COPIER - with sorter and electric stapler. Retail $15,000, asking $5500 or best offer. 661-3854

OFFICE FURNITURE SALE
Desks from $99
Chairs from $109
Conference tables from $149
CORT RESALE CENTER
28720 Northwestern
358-4303

OFFICE LIQUIDATION SALE
1-20-90
Moving to Florida. Must sell-desks, file cabinets, computer equipment and more. For more information, call Sue at 422-3783.

SMITH CORONA word processor, good working condition, less than a year old, asking, $400. Jim 534-8375

TRADITIONAL - cherry wood & custom cloth sectional office furniture. Retail, $20,000, asking, $5500. Other office furniture available. 661-3854

TYPEWRITERS
TYPEWRITERS
TYPEWRITERS
"At prices you won't believe"
Central Business Machines
32720 Northwestern Hwy.
855-9400, If busy call 855-9464

715 Computers

COMPACT 386/20E, color monitor, enhanced key, Peachtree II SW, 1 yr. old. $3500. Please call Bryan Cairns at: 982-5800

IBM PC/Jr. 128K, with color monitor, printer, and software, $400. 255-5225

IBM PS2 model 30 & Hewlett Packard deskjet, like new, under warranty, $3400. 422-4114

IBM SOFTWARE not used, PC Tool $35. Multi-mate $35. Slight semulator $20. More items. 453-1654

IBM 100% COMPATIBLES XT 640K 1-360K from $485.
386SX 1M 1-360K from $882.
386/25 1M 1-360K from $1262.
Shaw Data Systems, 684-5581

MACINTOSH PLUS: Year and half old, brand new, never used. $900 or best offer. Call 893-1006

716 Commercial Industrial Equip.

BOOM TRUCK
for sale or rent. Please call Ken at 313-344-2800
FO

DELTA UNISAW, excellent condition, under 200 hours 535-8101

SPOT WELDER, Miller portable, 230 volt, 1 phase, New, $190. After 5pm 981-6904

STRIPING MACHINE - Kelly Creswell with Binks hand guns. $950. Call 937-0028.

WOODWORKING
Tools & Machinery - Powermatic
Also hardwoods.
Call after 4PM 453-7783

717 Lawn - Garden Farm-Snow Equip.

SNOW PLOWER, TORO, 1½ hp, $125 522-9556

TANDEM TRAILER: 10ft.x 6ft, with 4 ft. side. Excellent condition. $1000 or best. Call 363-4682

TORO SNOWBLOWER - 20 in. 1 stage, Lanyard start, self propelled, excellent condition. $80. 557-0232

718 Building Materials

FORMICA SHOP GARAGE SALE.
Misc. sizes of formicas, plywood, tables, parts. Sat., Jan 20 & Sun., Jan. 21, 9:00am-3:00pm, 32060 John R, between 13½ & 14 Mile Rds.

OAK FLOORING. Oak trim, wainscoting & dimension lumber in stock, wholesale prices. MT Hardwoods Inc., 517-523-3466

REZNOR GARAGE FURNACE, brand new, 75000btu, $425. Arco Aire home furnace, brand new, 95000btu, $525. After 5pm, 261-8187

719 Boats-Motors-Campers

1988 SEA RAY 270 Sundancer, 5.7 Mercruiser, 350 hp, 1 owner, 200 hrs., Bimini top, swim platform, ski pylon, full canvas, depth finder, VHF radio, stereo, head, sink, galley, sleeps 6, trailer, $39,900. 1-(313)-653-2468

736 Wanted To Buy

TRAINS WANTED, Lionel & American Flyer, any condition, pieces or sets. Also model cars. 591-4539

WANTED - old stereos and stereo equipment, cassette components. 471-7657

WANTED TO BUY 1 old Lionel train set, any condition. Call 569-6150

738 Household Pets

AFRICAN TRAINED Grey Male & female. Banded & ready to breed $600 Nobirds after 6pm 534-3829

AIREDALE female spayed 8 months, housebroken, needs large home. $300 967-3511

AKC BOXER PUPPIES Champion bred, fawn and brindle. Very flashy. $350-$400 227-9162

AKC Cocker Spaniel Puppies White/Buff, Buff. Parents have excellent disposition. Call 477-6039

AKC Lhasa Apso pups 1 male $200 each, 2 females $250 each. Vet checked 326-9437

AKC MINIATURE Dachshunds, Schnauzers, Rottweiler, home raised puppies. Stud service, grooming. Bob Albrecht 522-9388

AKC Registered Chocolate Lab pups. Call after 5PM 724-6808

ALBINO Cockatiels (2), a mating pair and cage for $100. Contact Tina 584-4218 or 453-8136

AMAZON PARROT Imported, hand fed, tame, talks, young. $650 with cage 661-3880

BEAUTIFUL WHITE Cockatoo, friendly & healthy, $500 to good home 626-8054

BLUE TICK coon dog. A1 hunter. $100 422-5237

BOUVIERS des FLANDERS good homes needed for rescued dogs. For more information call Eves 886-8387 371-7942

CANARIES Females mates. Males are singers 453-5714

CHOW-CHOW pups 2 females 3 males, red, absolutely gorgeous, with papers 441-9696

CHOW HUSKY MIX-9 mo. all shots. Good with children. If you're a good home call 473-8457

CHOW PUP AKC red male, 6 weeks, beautiful, pick of litter. Reasonable 522-1591

COCKER Spaniels, male, neutered, 3 yrs. Female spayed 2 yrs. Well trained, must go together. 549-7388

COLLIE PUPS champion parent & obedience in herding. Raised by trainer. Start of housebreaking includes lessons. Start at $225 355-9577

CUTE SMALL FURRY PUPPIES. Vaccinated, veterinary checked to select homes only 344-0161

FINCHES, breeder raised, many varieties, babies and breeding pairs, pre-sexed. Reasonable. 272-6462

GERMAN Shepherd pups, 3 female 2 male, 7 weeks, shots, big boned $150. Leave message 562-5381

GERMAN Shepherd 9mo. female, shots, wormed, good w/kids, housebroken, supplies $150 533-0419

GOLDEN RETRIEVERS- AKC, 6 weeks old. Mother & father small, 5 males, 1 female 332-3124

GOLDEN RETRIEVER PUPS AKC. Beautiful. Shots and Wormed. Males & Females. Call 474-7006

GREAT DANE PUPPIES Fawn & Brindle, 7 mos. excellent disposition, crop, females 421-1144

HUSKY Shepherd- female, black, all shots, house broken, good w/ kids, 4 mos. Need good home 425-0246

LAB/COLLIE mix pups, 1 male 7 females 7 wks. gorgeous, to good home only 538-3455

LABRADOR PUPPIES AKC OFA champion bloodline & show & field 1st shot & dewclaws. Looking for good parents. $300. Eves 229-5238, Days 531-4202

LABRADOR RETRIEVER pups AKC, black & yellow, $250 females, $200 males. Available Feb 1 459-2091

LAB-SETTER-6 wks old, females. Should be good hunter. $25 535-6086

LHASA APSO beautiful AKC pups, non shed, shots, 7 wks, various colors $250 up 261-4133

LHASA APSO, AKC, female, 10 weeks, shots, vet checked. After 4 PM 261-8389

MINIATURE SCHNAUZER pups, 1 male, 1 female, 7 wks old. 429-9345

NEEDS TO GOOD HOME pure bred Alaskan Malamute and pure bred Akita 437-1174

PEKINGESE - small, cute, black AKC, 8 months old, good with kids. $150. Kitten to good home 722-9388

POODLE PUPS toy AKC white, vet checked, temperament & quality bred. Shots. 427-1298

POODLES Tiny Toy Miniatures, puppies/adult. Shots. Health guaranteed. Friendly 865-7260

PUPPY 4 months old. Shepherd mix, male, good personality, all shots. Call 855-4136

PUPPY 4 months old. Shepherd mix male, all shots, good personality 855-4136

SCHNAUZER puppies. AKC, black females $300 462-1251

SHEEP DOG AKC to good home. 2 yrs. old. Can't keep. Call and leave message 753-3350

SHEPHERD DOBERMAN mix 1 yr. fixed female. House trained. Good w/kids. To a good home. 477-4838

SHIH TZU Pup, AKC, shots. Paper trained. Male 6 months old $200 729-6775

SIAMESE CAT - 1 year old male, neutered, loving personality. Litter trained 855-4136

SIBERIAN HUSKY blue eyed female, 9 mos. old 588-4288

SOUTH AMERICAN Discus with 55 gallon hexagon tank with stand $350 462-1251

TOY POODLE, AKC male white, 6 months, moving, no pets, house broke $100. After 6pm 261-0444

TOY POODLES AKC registered Males & Females. Call after 4 391-6140

WEST HIGHLAND TERRIER puppies, top of the line breed. 348-5436

WIRE FOX TERRIERS- AKC breed for a quality temperament & health. Also young adults 634-4833

YORKIE MINIATURE, AKC, 6 month old male. Call 879-2718

800 Rec. Vehicles

☆ Auto Auction ☆

Pickups • Family Cars • Luxury Cars

We will sell the following at public auction at

5055 Saline-Ann Arbor Rd., Ann Arbor, MI

At the corner of Pleasant Lake Rd., Washtenaw Farm Council Grounds

Wednesday, January 24 • 6 p.m.

Description

- '85 Oldsmobile Station Wagon, Blue
- '83 Chevrolet Cavalier
- '87 Chevrolet Spectrum, Black
- '86 Ford EXP, Black
- '85 Chevrolet Blazer, Beige
- '88 Lincoln Town Sedan, Brown
- '86 Chevrolet S-10 Pickup, Blue
- '86 Cadillac Coupe DeVille, Grey
- '85 Dodge Caravan, Grey
- '88 Chevrolet S-10 Pickup, Blue
- '87 Dodge Shadow, Tan
- '85 Dodge Datsun, Tan
- '87 Chevrolet Nova, 4-door
- '86 Chevrolet Cavalier, Red
- '88 Ford Tempo, Black
- '81 Chevrolet Corvette, Black
- '86 Chevrolet Celebrity, Black
- '89 Ford Aerostar Van
- '87 Dodge Shadow, Grey
- '85 Ford Escort, 2-door
- '87 Plymouth 2-door, Blue
- '89 Ford Pickup, Black
- '84 Datsun Sentra, Grey
- '86 GMC Work Van, White
- '87 Ford Bronco II, Blue

NOTE: Full payment day of sale, by cashier's check, or cash.

PRE-SALE INSPECTION: Monday, January 22, 3-6 p.m. and Tuesday, January 23, 12 noon-3 p.m.

Brown & Palmer Auction Service

LLOYD R. BRAUN, CAI Ann Arbor (313) 665-0646

JERRY L. HELMER, CAI Sale (313) 994-6900

798 Household Pets

FORSLE PUPS Tiny AKC vet checked 536-8085

744 Horses, Livestock Equipment

ARAB Registered mare in foal. Best offer 886-1280

SADDLE Brisco beautiful looking 16 in. suede seat. Excellent shape. $625 obo asking $350. 467-7580

802 Snowmobiles

ARCTIC CAT Panther snowmobile. Excellent condition. $2500 437-6575

EL TIGRE 5000 1976 Alpa Panther 440 1975 with a place trailer. Excellent condition. $1500/best 534-3160

MOTORS 1971, 1972 Shadow dog sled less than 800 miles, like new $800 takes all. After Eves 426-3304

POLARIS 1980 TXL squid cooled. Very dependable. Good condition. With trailer $1,000 437-9891

POLARIS 1986 Indy 400, good condition. Low miles $2700 or best offer 427-0879

RUPP 1977 440 Nitro, good condition $650 or best offer 553-7231

SNOWMOBILES (2) 1977 Yamaha 440 Exciter $800. 1980 Yamaha 440 SRX $1200. After 4pm 698-6818

SNOWMOBILE TRAILER 5 X 10 tilt, easy load. Great for the snowmobiler $400 459-9507

YAMAHA EXCITER DELUXE 1988 electric start, hand warmers, cover, excellent condition, 200 miles, $3700 extra mileage 291-3837

YAMAHA PHAZER 1986 special edition, good condition, 476 miles $2,200 427-7686

YAMAHA 1983 Enticer 300. This machine runs great! Bibs/Helmet included $900 best. After 6 462-0827

808 Boats & Motors

BASS BOAT Fisher Mariner 15 ft. loaded, 25 horsepower Evinrude Minnkota, 35 trolling motor, 4ID fish finder, live well. Excellent condition $3600. After 6 471-1087

SAILBOAT 1975 25 C&C, excellent condition, many extras, must see 824-1877

SYLVAN 1984 aluminum fishing boat 40HP Johnson, includes trailer & all accessories $2995 227-2737

808 Vehicle & Boat Storage

AAA STORAGE

Boats, Trailers, Trucks

Outdoor, well lighted, secured

Electricity available, 5 acres

Jeffries & Telegraph area 538-7771

812 Motorcycles Mini-Bikes

HONDA SPREE 1986- 50 cc. Excellent condition $350 1987 ELITE 4 parts 261-9248

YAMAHAS 1979 IT250 (2), excellent condition. Fox shock, Malman air forks, Metzelers, also complete bike for parts $1000 or best. 517-588-9494. Or leave message before 10PM at 522-9266

YAMAHA 1984 125 YZ Built for racing. Like new, excellent condition. Must sell, quick $500 669-4545

813 Motorcycle Parts & Service

HONDA 1987 Interstate 4,000 miles, excellent condition. $5,400 427-2983

814 Campers, Trailers & Motorhomes

ALLEGRO 1989, Class A, 25 ft., 3,500 miles, all options, $37,000. Make offer 543-3516 or 681-4713

CRUISEAIR 1977 Dodge 440, 27 ft. Sleeps 8. Good condition. $10,500 Call 427-7334

PICK Up BED Utility trailer 4 X 8' $250. Call between 8am-10pm 592-8418

816 Auto & Truck Parts & Service

BLAZER 1979 rolling chassis, transmission, transfer case, both axles, completely rebuilt, 4 lift, 33x1250 Terradials on 15x10 chrome wagon. $3000 invested, $1200 or best. 517-588-9494 or leave message before 10PM 522-9266

CAP, PICK UP for Ranger long bed. Charcoal gray. Fiberglass, 2 sliders with screens, cab window. Excellent condition. $350 459-2827

FORD 1972, 360 truck engine, complete. $100 or best offer. After 6pm 261-0444

JEEP CJ7 parts, wheels, tires, seats, windshield, misc. Also 4 85 vette tires, $100 464-9371

MUSTANG HATCHBACK 1979. All or parts. 1982 Camaro doors, $100 each, excellent condition. 533-8696

PARTING OUT 1977 Ford F150 super cab. After 5 538-7980

820 Autos Wanted

ANY USED AUTO WANTED

$40 to $4500 Paid

Free Towing

Call Rudy 673-5317

"TOP CASH" For Your GM Used Car or Truck 1984 or Newer

ART MORAN Pontiac GMC

353-9000

WANTED AUTO'S & TRUCK'S

Bill Brown USED CARS

35000 Plymouth Rd. Livonia

522-0030

821 Junk Cars Wanted

A A A CARS

Top Cash for running-junk and repairables. 24 hour service

255-5487

ALL AUTOS & TRUCKS

Junk, wrecked, running. Top Dollar

E & M Auto Parts

474-4425

821 Junk Cars Wanted

ANY CONDITION

Junk Cars Wanted. Free Pick Up. Run & Towing.

Call Anytime 474-2686

822 Trucks For Sale

BAD CREDIT OK

Ford 1988 F-150 4x4

Toyota 1988, 4x4

Ford 1988 Ranger

Ford 1988 Bronco XLT 4x4

GMC 1988 S-15 Jimmy, 4x4

Dodge 1988 Dakota 4x4

Chevy 1987 S-10

Many Other Choices plus Cars

Down payment + takeover pay ments. National 347-4486

BLAZER 1987 S-10, loaded, brand new tires, phone, good miles, very well maintained, white, immaculate, 4Dr, 383-3100 home 646-2152

CHEVROLET 1979 Suburban. Loaded, extra clean $3000 261-1946

CHEVROLET 1989 Silverado, 16,500 miles, V-8, automatic, loaded, like new $11,500 26-609

CHEVROLET 1984 S-10 Tahoe. Extended cab, loaded, excellent condition. $4700 425-4735

CHEVY S-10 1988 PICK UP 30,000 miles, $6,995

DON MASSEY CADILLAC

40475 Ann Arbor Road

at I-275, Plymouth

453-7500

CHEVY S-10 1989 Pick up. Bumper to bumper, radio, bedliner. Red. 10,000 miles. $5800 656-2939

CHEVY 1973 350 automatic, 2 barrel, needs work. $450 261-5674

CHEVY 1988 Extended Cab Silverado. Loaded. $10,195 North Brothers Ford 421-1376

CHEVY 1988 2500 Silverado ¾ ton pickup, loaded, low miles 473-5888

DODGE DAKOTA 1987 Pickup. Long bed, loaded including bedliner & tarp, extended warranty, excellent condition. Asking $6900 585-2484

DODGE PICKUP 1986 Air, power steering/brakes, 318 automatic, low miles $6,500 or best offer. 474-4043

FORD F-100 1980, many new parts. Sunroof, 6 cylinder, some rust. $800. Call after 2pm 477-6144

FORD F-150 1982 Very sharp, automatic, power steering/brakes, V8 transmission cooler. New brakes, reese hitch, liner, tonneau cover, fiberglass cap, radials, 73,000 miles. $4000. After 6pm 349-1746

FORD F-150 1984 PICK UP. Automatic, power steering, air condition, cruise, two tanks, am/fm, fiberglass box cover, clean. $5,888

LOU LaRICHE CHEVY/SUBARU

Plymouth Rd. Just West of I-275

453-4600

FORD RANGER 1987, 5 speed, am/fm stereo tape cassette, 4 cylinder. $5950/firm 292-9605

FORD RANGER, 1986 - Low mileage, air, am/fm cassette deck. Automatic, power steering & brakes. $4,500 474-3839

FORD RANGER 1987, XLT model, am/fm cassette, power steering, brakes, 5 speed, deluxe interior, fiberglass cap 685-8942

FORD, 1976, F250, 360, 4 speed, good shape. $1500 729-9213

FORD 1978 good condition. 2 new tires, needs master cylinder. $650. Call after 6pm 533-8899

FORD, 1984, F-150, 4 speed, cap, am-fm, many extras. Cleans! $3,400, best. After 6pm 525-1407

FORD 1985 Ranger, pick up, 50,000 actual miles. Extra sharp! Tyme does it again! $2,379

TYME AUTO

455-5566 397-3003

GMC SLE, 1988, ½ ton, V8, fully loaded, many options, $11,500 or best. Call after 6pm 624-8715

GMC S-15 PICKUP 1989. Automatic, $5,995

ART MORAN Pontiac GMC

353-9000

GMC 1987 - Sierra classic ¾ ton, trailer package & cap. Extras. $10,500 453-8615

JIMMY 1982, no rust, rebuilt transmission & motor, $4000 or best offer 462-2233

MAZDA B2000 SE5 1987, 5 speed, log bed, fiberglass cap, extras, $4,700 or best offer 344-1404

RANGER STX 1987 power steering/brakes, AM/FM cassette, 5 speed, 2.9L V-6, Recaro bucket seats, $6500 455-5128

RANGER XLT PICK-UP 1988 Automatic, air condition, am/fm cassette, sliding rear window, clean $7,777

LOU LaRICHE CHEVY/SUBARU

Plymouth Rd. Just West of I-275

453-4600

RANGER XLT 1988-Extended cab V6, air, bedliner, 9,400 miles. Must sell $8700/best 227-9182

RANGER 1986-Power steering/brakes, air, stereo cassette, 5 speed $4500/offer 455-2677

SILVERADO 1989 - pick up truck, half ton, 350 automatic, all options except power windows & locks. Must sell $12,900 656-6531

SUBURBAN 1977 - Silverado 20, ¾ ton, $1500 476-3746

823 Vans

AEROSTAR, 1986, XLT, 40,000 miles, loaded. Rear air & heat, excellent $7400 or best 422-8264

AEROSTAR 1988 V-6 power windows/locks, air, rear defrost, 7 passenger, am stereo. $6500 569-6922

AEROSTAR 1989, Eddie Bauer, loaded, 8,000 miles, Best offer 522-4642

AEROSTAR 1989 XL. Like new $11,795 North Brothers Ford 421-1376

ASTRO CL 1989, 8 passenger, silver & gray, loaded, clean, 12,000 mi $12,500 335-9438

ASTRO VAN 1986 CL, seats 8, $7900 455-2953

ASTRO, 1986 van, air, automatic, much more, retired GM executive $7,295 464-8428

CARAVAN LE 1986, beige/wood, 7 passenger, 2.6 liter engine, loaded $6,500. After 6:30pm 348-3518

CARAVAN LE 1986 Automatic, air, cruise, power windows and locks, 7 passenger, loaded, immaculate condition, $7,495

CRESTWOOD DODGE

421-5700

CARAVAN SE 1988- Power steering, brakes, air, cruise, am/fm stereo, rear window defogger 421-8319

CARAVAN 1988 LE, V-6, fully loaded, 18,000 miles, bumper to bumper warranty, showroom condition, $12,700 477-7705

CHEVROLET, 1987, 3/4 ton, Van, 26,000 miles, 350 air, excellent condition, $6800 981-5675

CHEVROLET, 1989 Sport Van, Mark III conversion. Fully loaded, $16,000/best 427-6723

CHEVY CONVERSION VAN 1986 VAN PATTON LOADED, $8,700

JOE PANIAN CHEVROLET

Telegraph At I-696

355-1600

CHEVY 1982 work van, new engine, ladder rack with 4 fiberglass ladders, AM-FM, good condition, $2000 or best 669-4545

CHEVY, 1988 Beauty Conversion, loaded, 46,000 miles, $6200 420-2164

FORD AEROSTAR XLT 1987 - Loaded, 41,000 miles, $10,000.

BOB SAKS GRAND RIVER & DRAKE FARMINGTON

478-0500

FORD 150, 1988, $1,800 miles, power steering & brakes, cruise control, tilt wheel, 4 captains chairs, bench seat, $8,500 626-8888

824 Jeeps & Other 4-Wheel Drives

BAD CREDIT OK

Jeep Wrangler 1990 hardtop, black/grey, $2300 plus $278/mo. 258-8832

BLAZER S-10 TAHOE LOADED $7,390

JOE PANIAN CHEVROLET

Telegraph At I-696

355-1600

BLAZER 1984 4X4. Very good condition, 70,000 miles, $4500/453-7115

BLAZER 1986 F10 Tahoe package, one owner. Extra clean. Must sell $8400 or best offer 939-9899

BLAZER 1987 4x4 Black S-10 Tahoe, loaded, low miles, $9500 721-4038

BLAZER 1988 S10 4x4 4.3 liter, 30,000 miles, all options, am/fm w/ CD. After 5pm 473-0953

BRONCO II 1986 fully loaded, excellent condition, 40,000 mi. Call after 5pm 477-9926

BRONCO II 1986 4x4 Eddy Bauer, many extras, $7500. After 5pm 453-7573

BRONCO 1979, 27,000 actual miles, stored & pampered since new, V-8 automatic, beautiful, needs nothing, $6500 firm 349-5807

BRONCO 1984 V8 automatic, air, cloth captains chairs. Cleans! New tires, Trailer hitch. 2 place trailer. Together or separate. Baby coming soon, must sell $7,500 Brent 459-2319 or 541-6556

BRONCO 1985 Eddie Bauer, V-8, automatic, loaded, immaculate, $8,500 851-0135

CHEROKEE 1989 4.0 liter, air, cruise, tilt, extended warranty. Excellent condition $15,500 887-5529

DODGE RAM 1986, 360 V-8. Excellent shape! Reliable. Many extras! $4675. Call 425-8237

FORD F-250 1975 ¾ ton, runs excellent, AM/FM, great condition, great work truck, $800 326-1388

FORD 1984 BRONCO XLT, great shape, loaded, 60,000 miles. Asking $7,795 522-1297

GMC JIMMY 1979 4X4 Automatic, air $3,495

Bob Jeannotte PONTIAC GMC

Plymouth, MI

453-2500

GMC JIMMY 1987- Loaded, all options, keyless entry alarm $10,500 Days 851-6668 or Eves. 981-1096

GMC JIMMY 1989 S15, 4x4, 4.3 liter V6, CR Classic, blue, loaded, 7300 miles $13,900 441-3007

GMC 1988 Jimmy S-15, Sierra package, white, fully loaded, running boards $11,500 462-2566

JEEP CHEROKEE Pioneer 1988 Loaded $12,900 Call after 6pm 548-6724

JEEP CHEROKEE 1988, 22,000 miles, immaculate! Loaded, most options $13,250 375-1573

JEEP GRAND WAGONEER 1989 12,000 miles, loaded, excellent condition. Towing package. Asking $21,000 682-8491

JEEP WAGONEER, 1984 Limited, 2.8 L V-6, 92,000 miles. Fully loaded! Please contact Mr. John Muir at 853-2400 between 9:00 am and 3:00 pm weekdays

JEEP WRANGLER 1989 4X4 Hard top, chrome wheels, $10,995

HOLIDAY CHEVROLET

474-0500

JEEP 1979 CJ7, good condition, $2500. Ask for Brian at 344-0874 or 455-4963

JEEP 1981 CJ5, 2 tops, big 6, Warner locking hubs, $2,250

TYME AUTO

455-5566 397-3003

JIMMY - 1986 S15 Sierra classic, fully loaded, automatic, clean, white, must see, $6200 348-8306

LAREDO, 1988 4x4, V8, 5 speed, air, loaded, hard/soft top, excellent condition, $13,800 437-6119

SUBURBAN 1978, 4x4, air, must be seen 348-6980

S-10 4x4 1986 Extra cab, sport package. Fully loaded, must see $6,995

HOLIDAY CHEVROLET

474-0500

TOYOTA PICKUP 1984, 41,000 miles, 5-speed, excellent condition, metallic grey, no rust 851-4961

TOYOTA 1981, pick-up, runs great, some rust $1400 Call 474-2987

WRANGLER 1988 - Burgundy with 2 khaki tops, 6 cylinder, 5 spoke aluminum wheels, stereo tape deck, $10,500 398-8703

1986 GMC JIMMY, automatic, 4 wheel cylinder, power steering and brakes, power windows and locks, tilt, rear defog, AM/FM stereo cassette, air, $6,850

TAMAROFF BUICK

Tel-12 Southfield

353-1300

1988 GMC SAFARI, Automatic, cloth, power steering and brakes, Power windows and locks, loaded, tinted glass, stereo, cassette, air, 7 passenger, super clean! Specially priced to sell fast at $11,188

TAMAROFF BUICK

Tel-12 Southfield

353-1300

825 Sports & Imported Cars

ACURA, 1988, automatic, am-fm stereo, air, tilt, excellent condition, $11,800. After 6pm 474-6886

AUDI 4000 GT 1982, Sunroof, air, cassette, and more, $3,000

HOLIDAY CHEVROLET

474-0500

BMW 325i 1988 Saloon silver, low miles, $8,995

ERHARD BMW

352-6030

825 Sports & Imported Cars

ACURA INTEGRA 1988 Air, sunroof, cruise, cassette, $12,800 or best offer. After 6pm 541-8788

ACURA 1988 Integra LS, Red 2 door Sport Coupe. Great Cars! Low miles, $10,800. Evenings 227-2446

BAD CREDIT OK

Saab 1987 900 S turbo convertible

Toyota 1989 MR2

Down payment, your auto, your way, your financing. National 347-4486

BMW 1982 633CSi, RED, black leather interior, 5 speed, sharp low miles, 353-1620 or 737-7256

BMW 320i 1982 Black beauty, BBS wheels, great value $4,995

ERHARD BMW

352-6030

BMW 325E 1984 2 door, 5 speed, $6,995

ERHARD BMW

352-6030

BMW 535i red with black 12,000 miles, $13,395

ERHARD BMW

352-6030

BMW 635CSIA Champagne blue, 20,000 miles, $28,900

ERHARD BMW

352-6030

Corvette 1984 T-top, sport coupe, power steering & brakes, loaded, must see to appreciate, $6,995

CORVETTE 1984 convertible, only apple red 4 speed, excellent condition, $7,500 552-8454

CORVETTE 1976 air, auto, T-tops, stereo, Clean, Runs great! $6,300. After 6pm 673-3786

CORVETTE 1987 black convertible, 35,000 miles, excellent condition $21,500 26-4088

CORVETTE 1986 convertible, white, auto, t-top, red leather interior, loaded, mint condition. Bose radio, $24,000. Call between 9-5 weekdays. 355-5511. Or evenings and weekends 855-2513

CORVETTE 1989 Coupe, Red, blue glass top, red leather interior, loaded, mint condition. Bose radio, 2800 miles, $29,250. Call between 9-5 weekdays 355-5511

DATSUN, 1981, 210, Hatchback, 56,000 miles, $1,700. After 4pm 553-7773

DATSUN 1981 310GX, 5 Speed, dependable, new tires & muffler, needs clutch, $400/best 427-

HONDA ACCORD LX 1985, beautiful black 4 door automatic. Low mileage, great condition, $6,750 646-5245

HONDA ACCORD LX 1988, 5 speed, 4 door, loaded, excellent condition, warranty, $9750 646-3222

HONDA ACCORD, 1984, Spotless, excellent mechanical condition, 1 owner, days 455-3670, eves 455-3195

HONDA CRX 1984 - Loaded, custom wheels, new paint, extra clean, $3,000 435-7257

HONDA PRELUDE SI, 1988, Red, 4 wheel steering, loaded, excellent condition, $13,900 332-1107

HONDA PRELUDE SI 1986-Black, excellent condition, $9500 or best offer. Available Call room 5pm 443-1529

HONDA 1985 Prelude, air, 5 speed, power, sunroof, excellent condition, $5900 or best offer 347-6831

HONDA, 1986, Accord LX, Excellent condition, loaded, 80,000 highway miles, $6,000 792-1159

HONDA 1986 Prelude, 5 speed, air, 52,000 miles, very good condition, $6800 591-2583

HONDA 1987 Civic Wagon, 5 speed, sunroof, roof rack, 51,000 miles, white, immaculate, $6,525 851-9296

HONDA 1988 Accord LXI, coupe, air, power, am/fm cassette, Excellent! $12,200, after 6pm 585-0154

ISUZU 1988 IMPULSE 5 speed, air condition, only 41,000 original miles, very clean, $5,395

Hines Park Lincoln-Mercury

453-2424 ext 400

JAGUAR XJ-6, 1988, Black w/gray, interior, Wire wheels, $30,000 Call 540-9311

JAGUAR 1979 XJ6 Beautiful All Jaguar parts. Excellent running condition $8000 433-3358

MAZDA RX7 1987-excellent condition, low mileage, 5 speed, air, $12,800 851-4288

MAZDA RX7 1988 CONVERTIBLE, white, blue and loaded, 7,800 miles

ERHARD BMW

352-6030

MAZDA 1983 626, silver, burgundy interior, mint condition, reduced from $4,550, 1st $3,679 takes

TYME AUTO

455-5566 397-3003

MERCEDES BENZ 560SL Signal red, $36,900

ERHARD BMW

352-6030

MERCEDES BENZ 1989 420SEL Black pearl, cream beige, loaded, 3,200 miles, A perfect car

ERHARD BMW

352-6030

MERCEDES 1973, sedan, gas, US goods, dealer maintained, excellent condition. Reliable, low miles non-smokers. Best offer over $8,100 Call Don 548-4683

MERCEDES, 1985 300SL, red convertible w/hardtop, beige leather interior, heated seat, kinderseat, 1 owner, mint, $34,900 or best 557-5215 or 334-7520

MERCEDES, 1987 SDL, black w/ black, 4 door luxury sedan, 1 owner, mint, $34,900 or best. 557-5215 or 334-7520

MERCEDES 1988, 560 SL, pearl black, hard top convertible, 24,000 miles, all telephone & European headlights, $47,000. Weekdays 8:30 to 4:30 737-4725

MITSUBISHI GALANT GS 1988, sunroof, loaded, 5 yr warranty, $13,950 661-0670

MITSUBISHI 1989 Eclipse GS Turbo, loaded, full power, compact disk, extended warranty, like new, $13,900 855-4136

NISSAN CENTRA 1985, well maintained, am/fm/cassette, 36mpg, reliable, $2100 Eves. 623-1932

NISSAN MAXIMA 1987, tan, fully loaded, automatic, V-6, 300 zx engine, new tires, looks, rides, drives like new, always garaged, well maintained, 80000 country miles, $9800 or best 642-0827

PININFARINA Designed Peugeot, 1983, 505STI, called the "French Mercedes", beautiful, 4 door with features galore, 84,000 Days 277-2565, eves 441-3083

RENAULT - 1982 Le Car, 4 speed, sunroof, 50,000 miles, reliable, $750 or offers 433-3466

SUBARU 1987 4x4 station wagon, low miles, excellent condition, $7200 or best offer. Eves. 873-8120

SUBURU 1981 wagon, front wheel drive, good condition. Must sell 888-8219

SUZUKI-1988, GTI, 160 watt, CD stereo, Fittibaldi wheels, Lemf. $7,800. Dan, 398-8981

VOLVO 1989 GLE wagon, blue/black leather, Power windows, New exhaust system, Alloy wheels, Very good condition, $4300 540-6696

VOLVO 1988 240DL - 44,000 miles, loaded, mint, $9800. 886-8088, 852-6441

VOLVO, 1988 740GLE Wagon, 3rd seat, 22,000 miles, dark grey.

ERHARD BMW

352-6030

928 WOO, 1987 - 5 speed, t-top, 55,000 miles, Aston owner. Perfect maintenance, $9,700 462-0888

828 Classic Cars

VINTAGE ALERT

Wintering Region A.A.C.A. SWAP MEET - Feb. 16th at Drayton, U of M Campus Field House, 400 tables or spaces available. Call Robert Boyer 274-8272 or 887-7481

832 Classic Cars

CADILLAC 1941 Fleetwood, 60S, with rare LAD hunting gear. Beautiful Hudson's Antiques Store, 1048e in Jefferson, River Rouge

COUGAR 1968, 302 Boss Quad, NOS 411 Detroit locker, built 06 transmission, $6,800 538-6827

IMPALA SS 1967, 327 automatic, posi rear, Buick rear. Best offer over $5000 or trade 522-8439

VENDOR ALERT

SWAP MEET March 4 Henry Ford, Inside, Main. Sponsored by Bright Car Chapter MCCA. Table reservations call Dee Hage 437-9160 or Leon 227-6875

834 American Motors

ALLIANCE 1985, automatic, stereo cassette, 5.6C, excellent, $1,800 453-9771

ALLIANCE 1987, 2 door, 5 speed, cassette, 5.6C, excellent, $3,500. 637-2369

AMC DELUXE 1980, Air, automatic, good $800 best 722-

EAGLE WAGON 4 X 4, 1987, Air, electric, 34,000 miles, auto, tilt, cruise, power steering 477-

EAGLE 1988 Premier LX, loaded, low mileage, new condition, $8000 Days Ex 2939 984-1200 Evenings after 6PM 349-0886

835 Eagle

EAGLE PREMIER 1989 ES, midnight blue, like new, $10,200 476-9390

PREMIER 1988 ES, Loaded, just reduced $9500 650-

838 Buick

ARRIVING NOW

PAMPERED FLORIDA NEW CAR TRADES

JUST ARRIVED FROM THE SUNSHINE STATE

THESE ONE OWNER VEHICLES ARE AN EXCEPTIONAL VALUE AND MUST BE SEEN.

1990 MONTE CARLO, Only 12,000 actual miles

1992 GRAND PRIX LE, Elderly couple driven, only 22,690 careful miles. Every option

1988 BUICK REGAL LIMITED, 4 door, all power, sparkling white finish, 50,730 careful miles

1990 MONTE CARLO, full power, loaded, only 38,621 miles

1985 Buick REGAL COUPE. Flawless White finish, ceramic trim. Perfect

Jeff Benson

Quality Automobiles

562-7011

CENTURY LIMITED 1982, Needs cassette, 4 cylinder, extra, $1,550 or best offer 421-3880

CENTURY 1981 Automatic, air, stereo, $2,395

HOLIDAY CHEVROLET

474-0500

Century, 1984 Limited 4 door, clean, automatic, V6, 3 litre, excellent condition, no rust, $3200 455-5187

CENTURY 1985, Limited, loaded, clean, $4500 357-3138

CENTURY 1985 original owner, low mileage, excellent condition, $4,495 or best. Rick 855-9889, 626-1443

ELECTRA 1986 excellent condition, loaded, 42,000 miles, dairy, original owner, $8500/best 476-0824

ELECTRA 1988, Wagon, loaded, 24,000 miles, $12,000 652-4225

GRAND NATIONAL 1987, air, power window & locks, tilt, no t-tops. Stored, 15,000 miles, $16,000 or best 285-5923

LA SABRE 1988, light Blue, 29,000 miles, Excellent condition, $10,500. Call days 737-8224

LESABRE 1976, excellent transportation car in good shape. 729-4632

LE SABRE 1984 custom 4 door, 53,000 miles, good condition, all the goodies, $4300 698-2750

LeSABRE 1985, florida car, collectors model, loaded, 46,000 miles, perfect condition, $7500. 541-0689

LESABRE 1985, 4 door, fully equipped, well maintained, low mileage, wife's. Asking $6000. 453-0555

LESABRE 1988, Excellent condition, air/fm cassette, air, tilt, power windows, doors, $10,500 471-7361

PARK AVENUE 1985, loaded, 42,000 miles, excellent condition, $7,100 522-1297

REGAL 1989 Grand Sport, 8000 miles, 3 yr warranty, Metallic black! Loaded! $12,500 538-0913

RIVIERA 1984 leather, V-8, excellent motor, mint body, all options, $5300. 357-1200 or 851-8858

SKYHAWK 1986, automatic, 4 door, air, AM-FM cassette, 53,000 mi, rust proofed, $3900 489-1374

SKYHAWK 1986 Sport Hatchback, factory rep no longer needs personal car, 53,000 miles, well maintained, first owner, service records available. Bright blue, air, auto, cruise, cassette, radio, sunroof, power steering-brakes, tilt, rear louvers, aluminum wheels, $4400. Shari 643-0250

SKYHAWK, 1987 - fully loaded, excellent condition, 2-tone blue/simulated top, $7000. Leave message or after 4pm 328-8440

SKYLARK 1986, 4 door auto. Loaded! Code air. Mint! 38,000 miles, $5700 Call 894-5240

838 Cadillac

ALLANTE 1987 The finest Cadillac ever, from $23,995

DON MASSEY CADILLAC

40475 Ann Arbor Road,

at I-275, Plymouth

453-7500

CADILLAC SEVILLES AND ELDORADOS 1989 Full warranty from $4,995

DON MASSEY CADILLAC

40475 Ann Arbor Road,

at I-275, Plymouth

453-7500

CADILLAC, 1988, Brougham, dark blue, 14,000 miles, $17,200 574-0109

CONTINENTAL 1984, Designer Model, all options, excellent condition inside & out, 54,000 miles, $7000 or best 334-9643

COUPE de VILLE, 1977, 86,000 miles, nice shape, white on white, $1800 firm. 981-3621

COUPES AND SEDAN DEVILLES 1989 as low as $18,995

DON MASSEY CADILLAC

40475 Ann Arbor Road,

at I-275, Plymouth

453-7500

ELDORADO 1979 Biarritz, 82,000 original miles, nice car, $4900. 669-2689

ELDORADO 1984 - mint, black leather, wire wheels, $7900. 357-6821

ELDORADO 1984, Excellent, must sell-fitness, no reasonable offer refused. Asking $6000 591-6209

ELDORADO, 1988, Excellent condition, low miles, loaded, 1 owner, $8500 462-0464

FLEETWOOD BROUGHAMS 1990 From $20,995

DON MASSEY CADILLAC

40475 Ann Arbor Road,

at I-275, Plymouth

453-7500

FLEETWOOD DE Biarritz 1988 Has a few miles that looks neat, $4,995

DON MASSEY CADILLAC

40475 Ann Arbor Road,

at I-275, Plymouth

453-7500

FLEETWOOD 1988, Only 14,000 mi. Like new. Green/matching leather $15,995. Hudson's Antiques Store, 10480 W. Jefferson, River Rouge.

838 Cadillac

FLEETWOOD, 1986, D'Elegance, front wheel drive, red leather interior, loaded, perfect condition, $8,500 or best offer 277-6588

SEDAN DeVILLE 1988 Touring Sedan, Loaded $18,888 540-6011

SEDAN DEVILLE 1988, black top, white, dark blue leather, fully equipped, new tires, one owner, mint condition, $12,888 miles $14,288 Days 683-7404 Eves. 646-6667

SEDAN DE VILLE 1987, black/blue leather, cpoe, alarm, new tires, loaded, 56,000 miles, excellent condition, $10,800. Days 681-4440 After 6pm 683-8943

SEVILLE 1979, well equipped & maintained. Silver, 1 owner, 81,000 miles, $4500 After 6pm 646-4888

Seville 1993, mauve/cream, loaded, soft top, leather interior, excellent condition, asking $4800 557-3447

838 Chevrolet

BERETTA COUPE 1989 Automatic, 13,000 miles, $8,900

JOE PANIAN CHEVROLET

Telegraph At I-696

355-1600

BERETTA 1988 Automatic, air, stereo, blue with blue interior, $8,695

BOB SAKS GRAND RIVER & DRAKE FARMINGTON

478-0500

CAMARO 1979, 8 cylinder auto, new Exhaust, sharp! $1,279

TYME AUTO

455-5566 397-3003

CAMARO 1984, automatic, air, V-8, tires, sunroof, 68,000 miles with warranty, $3800 421-8804

CAMARO 1984, Berlinetta, black, great condition, air,

J A N

DOBBS

2 DAYS ONLY!



Every Bedroom on Sale!

Solid Oak... And oak veneers are quality crafted in a contemporary design, hand rubbed to a soft honey colored finish. Smooth lines create character, accented with brass and oak drawer pulls. **Mfr. List $1,337.**

4 pc. Group Includes:
- Mirror
- Triple Dresser
- 5 Drawer Chest
- F/Q Headboard

4 pc. NOW $899

Storewide

✓Free Delivery
✓No Payments until Easter*

Save 16 to 60% Friday the 19th & Saturday the 20th Only!

Sink Into... The extra thick deep seated double pillow back contemporary pub back set featuring oiled oak accents, generous sizing, pull-over pillow arms, upholstered in a soft chenille woven muted tone Herculon fabric for lasting value. **Mfr. List $899 & $849**

Sofa NOW $498

Loveseat NOW $468



Save on Contemporary Comfort!

Save 45% on Classic Dining!

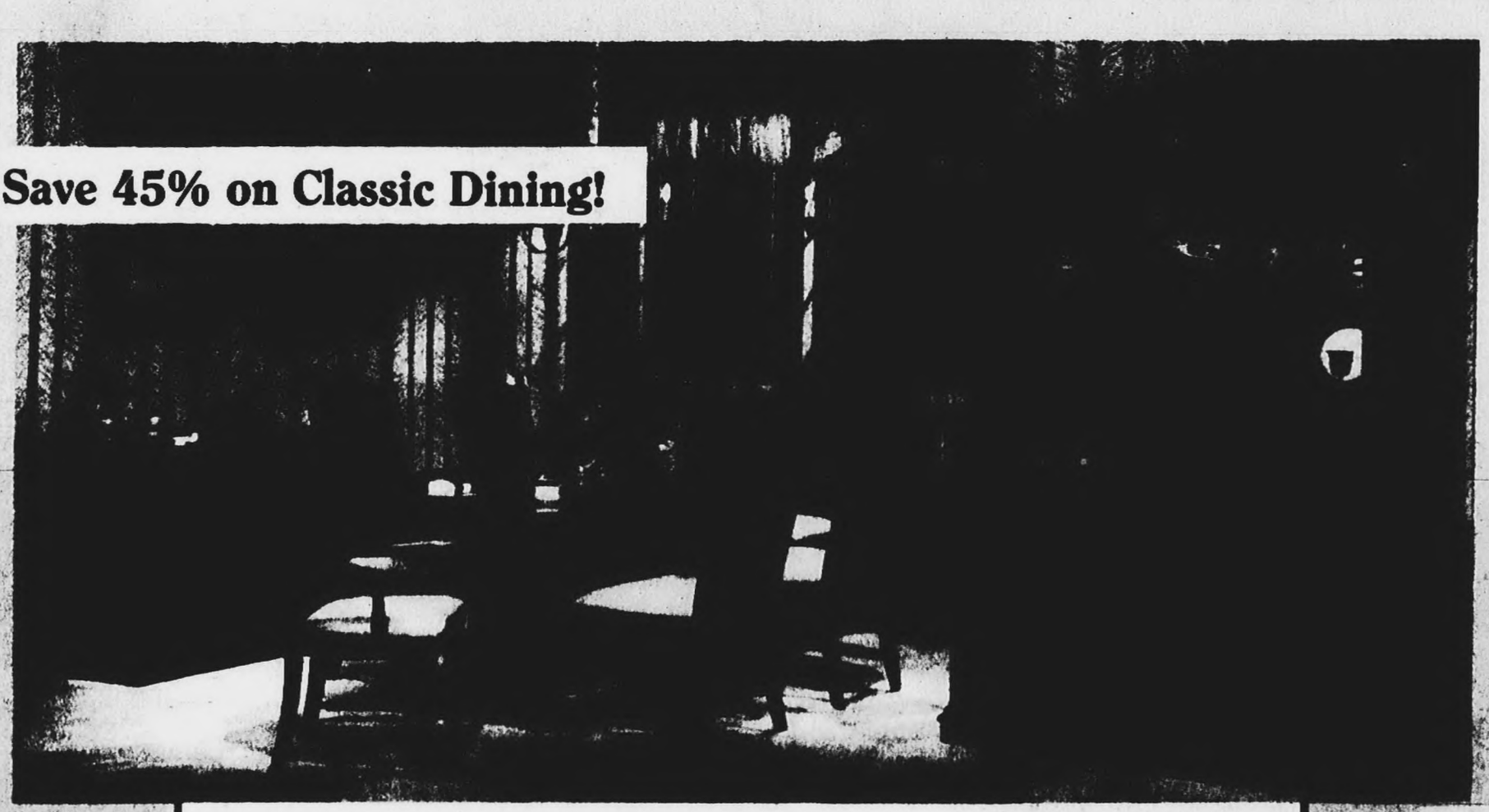

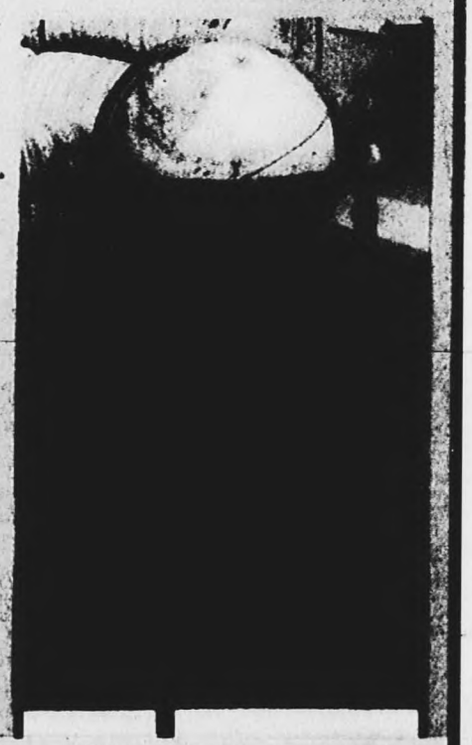

Broyhill

Traditional Pecan... And veneers are handsomely crafted. Reverse diamond pattern double pedestal table measures 44" x 64" and extends to 80" with aproned leaf inserted and is accompanied by 4 chairs with cane backs and upholstered seats. Large china has curio sides, interior lighting, mirrored back, glass display shelves and drawer and door storage below. **Mfr. List $3,118.**

Limited Quantities.

6 pc. Group Includes:
Table, 3 Side Chairs, 1 Arm Chair & 2 pc. China

6 pc. NOW $1,666

A World of Savings!

Oak... Stand holds a 12" antique colored relief globe that rotates 360°. Unit measures 35" high. **Mfr. List $149.**

NOW $59 t.w.

Limited Quantities.

Charges or longer bank terms.

"The Better Place to Buy Better Furniture"

DOBBS

Store Hours:
Mon. to Sat. 10-9
Sun. 12-5

Instant credit up to $5,000*
*With approved credit

Thomasville Gallery Location
NORTH□977 E. 14 Mile (E. of I-75)Troy

NOVI□27800 Novi Rd. (at 12 Mile)(Now Open)
EAST□34150 Gratiot (at 14½ Mile)
WEST□19136 Telegraph (at 7 Mile)