the plymouth mail & observer

YOUR HOMETOWN NEWSPAPER

Wednesday, March 7, 1973

15¢ a Copy

Volume 86, Number 49 ★ Seven News Sections

Lawton, Wilson Quit Canton Plan Commission In Protest



GEORGE F. LAWTON

George Lawton and Lynn Wilson, chairman and member of the Canton Township Planning Commission, have resigned in protest.

They signed a letter drafted by Lawton and submitted it following Tuesday night's regular commission meeting without comment.

There were no controversial items considered during the meeting.

According to Lawton's letter, the two men are resigning in protest of the Canton Township Board's decision last Tuesday to put a six-month moratorium on rezoning of multiples and to block a proposal to rezone a portion of northwest Canton.

The planning commission had recommended one week earlier that the northwest rezoning be granted and failed to second a motion that would have a established multiple rezoning moratorium.

Lawton has served on the planning commission for two years and Wilson had served since 1960.

"I was sorry to see the results of the township board meeting of Feb. 27 when the threats of special interest groups, the harassment of officials and the threat of recall became a decisive part of the decision making process," Lawton's letter began.

"It seems to me that democracy cannot be served when 18,000 residents are disenfranchised to satisfy a special interest group of several hundred.

"The planning commission, which your board appointed, has been living with this pressure for the last eight months in keeping with the charge by your board and the laws under which we are governed. I believe our record speaks for itself," he continued.

"Our decisions have been based on professional advice and thorough study, and have to the best of our ability directed themselves to the long range good of Canton Township.

"The action of the board would seem to have taken the planning function out of the professional, organized area and placed it squarely in the legal and political area.

"As a result of this, service to the Canton Planning Commission no longer poses a challenge to me, and further service in this area would not seem to benefit either the community or my family's and my interests," Lawton said.

Lawton, who is also president of the Plymouth school board, had occasionally been criticized as having conflicting interests between the planning and school leaderships.

"I see no conflict of interest," Lawton told the Mail & Observer. "The goals in the two areas are the same.

"It's not dual roles; it's one community," Lawton said.

He had served on the planning commission for two years.

Cagers Advance In State Tourney

Livonia Churchill, Westland John Glenn, Farmington High School and Farmington Harrison all were triumphant Tuesday night in state tournament basketball competition. Scores were:

Livonia Churchill 50, Livonia Bentley 44

John Glenn 44, Garden City East 37

Farmington 65, Bloomfield Hills Andover 63

Farmington Harrison 60, Southfield 51

All four will play in district semi-final games Thursday night. It will be Churchill vs. Redford Union at 7:30 at Churchill, and Glenn vs. Garden City West at 7:30 at Belleville. In a double header at Harrison, Farmington will face Detroit Ford at 7 and Harrison will meet North Farmington at 8:30.

Gripe Spot

Want to tell your congressman how to vote? Got a gripe for your man in Lansing? Who's your county commissioner? As a public service, Observer Newspapers presents a complete list of lawmakers' names, addresses, office and home phone numbers. Clip it and save.

Page 4C

Plain English

Are our educators inventing a new language? What ever happed to good old plain English? "With Malice Towards None" takes a look at the Mail & Observer's concern for our language.

Page 14B

Amusements	8, 9B
Classified Want Ads	Sec. E, F
Cooking, by Elly	10B
Deaths and Funerals	3C
Editorial Viewpoints	2C
Home and Garden	11, 12B
Observing Life	1-4B
Readers' Forum	3C, 7B
Ski Heil	2B
Sports--Prep and Pro	1-4D
Turf Tips and Quips	3B

Little things are important

No well-run office could operate without paper clips --they get things together for thousands of secretaries every day. They're like OBSERVER WANT ADS in a way. They're small, but they do a big job in getting things together. Like employers and employees. Like money and people. Like people and things. Like lost pets and sad children. Like lots of things. If you want to get together with any one of the above or something we've not mentioned, talk to a friendly OBSERVER AD TAKER today. Just dial 522-0900.

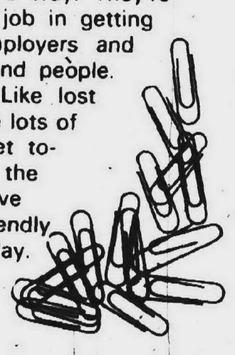

To Alden CATV Inc.:

City Grants Cable TV Franchise



THE PLYMOUTH SYMPHONY ORCHESTRA under the direction of Wayne Dunlap is rehearsing for Verdi's opera, "La Traviata," which will be performed with the Turnau Opera Company of New York at 4 p.m. Sunday, March 11, in the Plymouth-Salem High School auditorium. Tickets are $3 for adults and $1.50 for students and will be available at the door. (Observer photo)

By EDWARD WENDOVER

If you're a Plymouth city resident, you may soon be able to turn on your television and get a program from Chicago or a hockey game at the Cultural Center.

By a vote of 4 to 3, the City Commission voted Monday night to grant a cable television franchise to Alden CATV Inc. of Southfield.

Alden's president, Howard W. Sharpley, told The Mail & Observer that his next step would be to apply for a "certificate of compliance" from the Federal Communications Commission. In the meantime, his company will begin negotiations with utility companies to use their facilities in installing the program.

Sharpley said he hopes to have the service available to all Plymouth residents within 18 months.

Cable television is used to relay signals from a high intensity antenna to local receivers via cables which would be installed on existing utility poles.

For the service, Alden has proposed a $15 installation charge and a monthly service fee for one set of $6. Additional sets would cost $1 a month after a $6 installation fee. A reconnection would cost $5.

The commission began its discussion of cable television Monday night with a suggestion by Commissioner Beverly McAninch to postpone a decision until more applications could be solicited.

Besides Alden, the only other applicant for a cable franchise was Philip H. Power, publisher of the Observer Newspapers Inc.

City Commissioner Harold Guenther said he hoped the decision would be postponed until he could learn more about cable television operation.

Fred Yockey, Plymouth city manager who was at his first commission meeting since taking office Thursday, said, "The sooner you develop and grant a license the better off you are."

Commissioner William Silvis, who had done much of the research behind the cable television ordinance adopted by the city on Jan. 15, moved to grant the license to Alden. The motion was supoorted by Commissioner Robert Sincock.

Voting in favor of the motion were Silvis, Sincock and Commissioners Norbert Battermann and Ernest Henry. Mrs. McAninch, Guenther and Mayor James McKeon voted against it.

According to the city's cable television ordinance, the franchised company must provide one channel each for local government, local education, public access, local organizations, and a time - weather - news - financial report.

Sharpley said that, in addition, he was already negotiating with American Microwaves to bring in a Chicago television station.

Although no details have been discussed, Sharpley said, he has discussed the possibility of purchasing the site of the city's former water reservoir from the city for use as an antenna site.

The cable television franchise is for a 15 - year period, but the city may grant more than one under terms of its ordinance.

Brian Schwall Named Canton Twp. Trustee

By MARIE MCGEE

CANTON

Brian Schwall, 33-year-old English teacher and coach who is president of the Holiday Park Homeowners' Association, has been appointed to fill the vacancy on the Canton Township Board of Trustees.

He promised to be a voice of the people.

His appointment came at a special meeting Monday night -- the last possible chance the board had to comply with a law that says a vacancy must be filled within 45 days.

The resolution recommending Schwall was made by Trustee Don Korte and seconded by Township Clerk John Flodin. The vote was unanimous.

Schwall and his wife, Carole, have two youngsters, Brendan, 2, and Cristin, 7 months. They have been township residents for the past four years.

Schwall is an English instructor at Catholic Central High School in Detroit. He is also the school's cross-country and track coach.

His wife is also a teacher, working part-time with the Wayne-Westland School District's continuing education program. She has also volunteered to be a member of the citizens advisory council that will soon begin a land use study that could have an effect on the township's master plan.

Schwall was in the audience at the time of voting. Commenting on his appointment, he said he felt he had "something to add to the board . . . perhaps the voice of the many new residents." He also said he felt that he was qualified because of his "ability to work with people."

He was selected from an official field of seven candidates: Frank McMurray, Robert Greenstein, Conrad Dennis, Ira (Bill) Dickie, Dave Anderson, Ralph Allaway and Joseph Kinnick.

Ironically, his association had publicly supported another candidate for the vacancy created by the resignation of Trustee Ray Deeds, who moved from the township to Howell.

Holiday Park residents joined Windsor Park subdivision residents and members of the Northwest Homeowners Assn. in endorsing Attorney Robert Greenstein for the post.

Before sponsoring the resolution naming Schwall, Trustee Korte commented that the decision "was not an easy task . . . and the board has spent considerable time" going over the qualifications of the candidates.

Some were even "interviewed" by various members of the board.

Some township officials said that Schwall held the inside track because of a letter of endorsement written by former Trustee William Graham. Graham, who lived in Holiday Park before moving to Plymouth last fall, is still held in high esteem by the board, particularly those who served with him during his two terms as a trustee.

City Postpones Park Ordinance

The Plymouth City Commission has put off action on a revised ordinance to give police the power to close its parks.

The commission Monday agreed to postpone action until its final form is drafted by City Attorney Charles Lowe.

Lowe's draft will contain only one section of the original proposal ordinance relative to the park closing power.

The commission is expected to vote on the revised form March 19.

After several months of study, the city found that all items in the original park ordinance were already contained in the city's ordinances except the closing power for police.

Military Hosts Larry Grady

Larry D. Grady of Plymouth was among ROTC cadets and midshipmen who were special guests at the Reserve Officers Assn. mid-winter conference in Washington, D.C.

He is the son of Mr. and Mrs. Herbert J. Grady, 14747 Farmbrook, Plymouth, and a second lieutenant in the Army ROTC at John Carroll University, Cleveland, Ohio. He is a junior majoring in psychology and a member of the Assn. of the U.S. Army.

The cadets toured the nation's capitol and attended ROA business and social functionf. They also were guests at the National Council banquet which drew some 2,000 persons, including Department of Defense and congressional leaders.

SS Checks Delayed By Mail

Most of the 4,000 social security checks which were due to be received in the Plymouth area over the weekend are late.

Sam. F. Test, district manager for the Social Security Administration, said the delay was apparently caused by the mail system.

Plymouth Postmaster John Mulligan said about 500 -- or 12 per cent -- of the checks were received at the Plymouth Post Office and distributed over the weekend as scheduled.

The remainder, he said, "just never showed up."

One report, which said that the checks had been sent to Plymouth, Ind. by mistake, could not be verified.

Test said the checks for the Plymouth area are sent from Chicago, and Mulligan said they are shipped in bags labeled with the destination. The bags hadn't arrived by Monday.

SC Cancels 2 Voc Programs

Two vocational programs at Schoolcraft College have been canceled because of a lack of interest and declining job opportunities.

The Schoolcraft Board of Trustees voted to discontinue the machine tool curriculum and manufacturing technology curriculum. Applications in both programs declined from nine in 1970 to one in 1972.

"Due to a lack of student interest, we think the program should be discontinued," Robert Keene, dean of instruction, told the board.

The three instructors have been transferred to other vocational programs, he said. One will teach manufacturing courses needed for other programs and the other two are in the apprenticeship program.

The curriculum- instruction committee reviewed the two programs and recommended their discontinuance.

Several trustees were critical of the advisory committees, which should have met at least annually to review each program. Since the committees, which are composed of representatives of industry, haven't met in recent years, the lack of interest and job opportunities wasn't apparent until recently.

"How often should the advisory committees meet?" trustee Leroy Bennett asked.

"They should meet a minimum of once annually," Dr. Keene said. "Advisory committees function pretty well in some areas and not in others."

"It seems to me that if you have curriculum going downhill and if you're not using advisory committees, then someone is not doing his own job," Bennett said.

What Harm Can Milligram Do?

P.O. BOX Drugs

Questions should be sent to the Community Commission on Drug Abuse, P.O. Box Drugs, Livonia, Michigan 48151.

Q. Can 50 milligrams hurt you?

L.T., Livonia

A. This has to be one of the most mysterious questions we've been asked. Like 50 milligrams of WHAT? For example, 50 milligrams of strychnine (still found in street drugs) is enough to kill an average size family. The same amount of LSD could blow the collective minds of a hundred people.

It should be explained that a milligram is a unit of weight and is equal (very approximately) to one - thirty thousandth of an ounce. For every drug, there is a specific dose, which should not be exceeded.

Please remember that with street drugs there is no guarantee as to what substance you are getting. (To the best of our knowledge, no street drug has ever made the Good Housekeeping Seal of Approval.)

Likewise there is no guarantee as to the quantity of the drug you are getting. A dealer who says you're getting "fifty milligrams" couldn't tell a milligram from a monkey wrench.

Q. Is anything being done about quaaludes? I hear from my kids that this drug is very prevalent in this area, and I understand that it can be dangerous.

E.W., Westland

A. Quaalude, just one of many trade names for the drug methaqualone, has become one of the biggest problems in drug abuse in the past year or so. As we explained in this column some time ago, about the only real thing this drug has going for it is that it is not covered by federal or state regulations for drugs of abuse.

This loophole will be plugged. And hopefully, very soon. The State Board of Pharmacy has convened a scientific panel empowered to put such drugs under control. They have voted to do so for Quaalude and other forms of methaqualone. The effective date should be in about two months.

In the meantime we have been left with a legacy of kids who have become dependent upon the drug. Treatment should ideally be done on an in-patient basis, but is awfully hard to come by. We have just not been able to develop easy cures in the short period of time during which abuse of this drug literally exploded.

We are mentioning this because there is a great tendency not to worry about becoming drug dependent because there's always a "cure." Not so. And certainly no one seriously involved with treatment of drug abuse is really completely satisfied with present "cures" – in those areas where they even exist.

Dial Hotline For Road Complaints

PONTIAC

If you have a complaint about roads in your community, call the new Oakland County Road Commission hotline at 1-552-3707.

Oakland County residents who don't live in the Pontiac telephone area can call toll free, says Fred Harris, of Farmington Township.

"All complaint calls are now channeled directly to the road commission's newly created office of public assistance. The calls will be handled personally.

"Callers will have road commission policies and priorities explained to them and will have their complaints looked into on an individual basis."

Harris says the single source of contact will save residents the frustration of being shuffled from department to department. The office will follow up complaints and respond by phone or letter to the complainant explaining what action has been taken.

Harris anticipates most complaints will concern subdivision streets. "We provide maintenance on these streets at the same level we receive state returned gas-weight tax money for local roads.

"There's never enough money to do the necessary improvements and the road commission is limited by law as to what we can spend on local roads. Hopefully, we can respond to complaints and bring some meaningful relief where possible."

The road commission has greatly expanded its gravel patching program to provide relief for residents on local gravel roads, says Harris.

The road commission plans to expand use of a safety device used on Big Beaver Road. The "Hi Dro Cell Impact Attenuator" is a 44-cell cluster with tubes designed to allow a controlled escape of fluid under impact, providing an effective cushion.

Needs Checkup

Parents should realize that children encountering scholastic or social problems in school may be victims of undetected hearing losses, warn hearing experts.

observer newspapers

Advertising Standards

Advertising published in the Observer Newspapers is accepted on the premise that the merchandise and services offered are properly described and willingly sold to customers at the advertised price. Advertisers are aware of these conditions.

Advertising that does not conform to these standards, or that is deceptive or misleading, is never knowingly accepted.

If any Observer reader encounters non-compliance with these standards, we ask that you inform the Advertising Department of this newspaper, and also call the

BETTER BUSINESS BUREAU
962-6785

Published in the interest of truthful advertising by
The Observer Newspapers

CHECK
quality when you check the price!

U.S. Plywood
A Division of Champion International
PANELING

PANEL YOUR ROOMS WITH *Real Wood!*
Bourbon Birch
$6.49 4'x7'
- Delightful Soft Antique Finish
- Full ¼" Thick
- Clear Grade

Also See our other U.S. Plywood in Multiplex Display



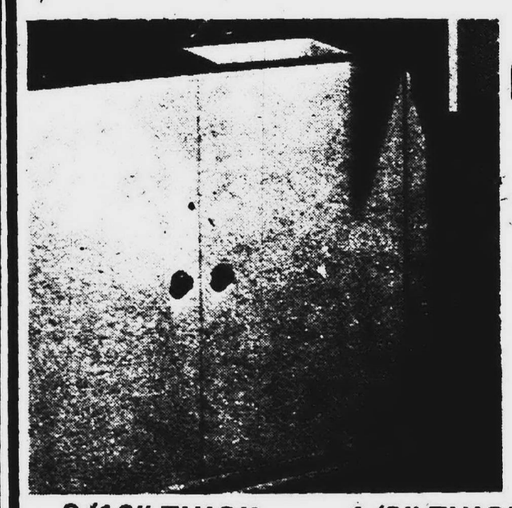

CABINET GRADE
PLYWOODS
ALL SELECTED LIGHT ORIENTAL VENEERS
Sanded 4' x 8' SHEETS
Will take a nice natural or stain finish. . . Ideal for cabinet work.
NO LIMIT

3/16" THICK $4.29
1/2" THICK $10.88
3/4" THICK $15.88



from Armstrong
The Ceiling masters



Armstrong
WOODCREST
TEMLOK® PANEL
Suspended ceiling panel with attractive embossed design.



Armstrong
CONESTOGA
TEMLOK® PANEL
Subtle beige tone in an embossed texture. For a suspended ceiling.
27¢ per Sq. Ft.
Complete with all metal Your choice of above two Panels
EXAMPLE: 10"x12' ROOM $32.40 Plus Tax *Complete Tile & Metal*

WHAT'S A NICE CEILING LIKE YOU DOING IN A PLACE LIKE THIS? *EVERYTHING!*
That's right. Armstrong's new Temlock® Suspended Ceilings can do it all — Sound Control, Lighting, Beauty — all in one easy step. So turn that dusty basement or musty attic into extra living space with a Temlock ® ceiling. It's one more reason why the last word in ceilings is . . .

ALSO SEE THE 36 OTHER Armstrong Varieties of 12"x12" & 24"x48" THAT WE STOCK



ALL KILN DRIED NO. 2 WHITE WOOD
"Select your own from our In-Store Bins"

	4'	6'	7'	8'
1x2	28¢	42¢	49¢	56¢
1x3	40¢	60¢	70¢	80¢
1x4	48¢	72¢	84¢	96¢
1x5	64¢	96¢	$1.12	$1.28
1x6	72¢	1.08	$1.26	$1.44
2x2	34¢	51¢	60¢	68¢

WE KUSTOM KUT TO ANY SIZE ANYTIME!

ECONOMY GRADE 2x4 KILN DRIED
ALL YOU CAN CARRY
7 ft. ..... 54¢ 8 ft. ..... 64¢

7 ft. FURRING SPECIALS
1x2 28¢ EACH
1x3 35¢ EACH
THESE ARE HARD TO GET – 7 ft. LENGTHS!

DIFFERENCE BETWEEN
PAINTING & DECORATING



Your Choice CEILING-FLAT OR ONE-COAT WHITE
$5.88 gal.
- Durable . . . cleans in minutes
- Dries in 20 minutes to a soft, flat finish
- One coat coverage
- 5-way written guarantee
- A professional-looking finish every time.

NO LIMIT

The hardest thing about building this beautiful brick wall was opening the box.

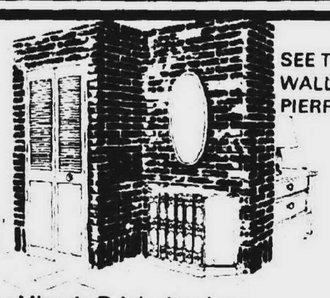

SEE THE 400 sq. ft. DISPLAY WALL NOW INSTALLED IN PIERRE'S OUTPOST!.....

There are 84 Dacor Miracle Bricks in a box. Each looks and feels like brick. Each is only ¼-inch thick. So *you* can put them on any wall. In any pattern you want. And you have 12 square feet of brick wall. That looks and feels like a brick wall. In six authentic styles. From $15.95 per box.
DaCOR MIRACLE BRICKS



"LAUAN" *MAHOGANY*
DRESS UP DOORS
Add warmth, charm and elegance to any home. Louver doors assure free flow of air between louvers . . . let rooms "breathe."
12"x79 ..... $8.44
15"x79 ..... $9.44
18"x79" $10.44
30"x80" $17.95
Will take fine natural finish

TARGET LITE WIRELESS
LUMINATOR
WITH SPLIT/SECOND "COMMAND BUTTON"
- NO WIRES
- NO SCREWS
- NO CLIPS

Complete with 6 VOLT EVEREADY LANTERN BATTERY
$3.19 MODEL L59



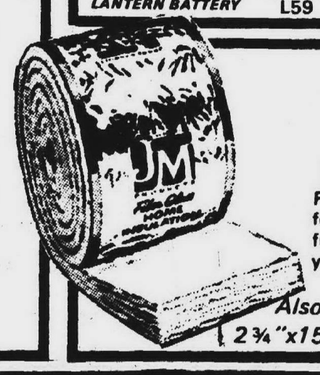

JOHNS-MANVILLE
Foil-Faced *Fiber Glass*
HOME INSULATION
Famous top quality insulation for year-round home comfort, fuel savings. An easy do-it-yourself job!
$3.99 per roll
Also Stocked 2¾"x15 2¾"x24" 4"x15"

SALEM LUMBER CENTER
YOUR NEIGHBOR SHOPS HERE
Home of Old Fashioned Service Ph GA 2-1000
30650 PLYMOUTH ROAD 3 Blocks West of Middlebelt

HOURS:
Monday through Friday 9 a.m. - 9 p.m.
Saturday 9 a.m. - 6 p.m.
Sunday 10 a.m. - 5 p.m.

BankAmericard
master charge

City Approves Amended Recreation Pact



A CONTRIBUTION -- Plymouth Township Fire Chief James Gignac (left) received a check for $2,300 from the Burroughs Corporate Committee on Contributions for the purchase of equipment for the fire department's rescue vehicles. Presenting the check is George A. Baird, general manager of Burroughs' Systems Manufacturing and Engineering Group on Plymouth Rd. (Observer photo by Maurie Walker)

PLYMOUTH

The Plymouth City Commission voted Monday night to back an amended agreement for its participation in an area-wide recreation authority.

The agreement was passed in its original form by the Plymouth Community School Board Feb. 27 and was tabled by both the Plymouth and Canton township boards the same night.

Plymouth Township trustees said they backed the idea in principle but wanted their attorney to review the agreement before they voted.

Canton trustees said they wanted to research the proposal and find what services the authority would provide and what it would cost them.

City commissioners voted for the agreement which would establish a recreation authority that would cover all of Plymouth and Plymouth and Canton townships and the other areas touched by the Plymouth School District.

They also voted for amending the proposal to provide staggered terms for the authority's nine-member board to eliminate the possibility of an entire new board being appointed at any one time.

A similar consideration was discussed by the Plymouth Township trustees.

In order for the authority to be officially created, each of the four participating governmental units must approve the same agreement.

Plymouth and Canton townships are expected to reconsider the authority at their meetings Tuesday night.

Police Warn Against Overnight Parking

By MAURIE WALKER
PLYMOUTH

Complaints from residents regarding violations of the city's on-street parking ban from 2 to 6 p.m. have been on the increase lately, Police Chief Timothy Ford reports.

"In many of these calls to the police station, residents have asked why these violators aren't being ticketed.

"The problem is, we can't check every street every night looking for parking violators," Ford said.

"We have other things to do. Our prime concern is to protect life and property, not issue parking tickets."

Ford said police enforce the ordinance as much as possible, writing approximately 30 to 40 violations a month.

"If we could cite every violator, we'd be writing 1,000 tickets a month."

He explained that a different patrol area is selected each night, and while it's impossible to check every street every night, "we are enforcing the 2 to 6 a.m. parking ban to the best of our ability."

The chief said this time of morning is "high burglar time" and that his department gets numerous accident calls in the early morning hours.

"Parking permits are available at police headquarters for those persons who must park on the street. These permits are good for one year."

Ford said residents who have visitors for several days, and have no place to park their car except on the street, can apply for a temporary permit.

"All a person in this situation has to do is to call us, giving the make of car and the license number. We also must know how long the visitor's car is going to be parked on the street.

The chief said if police are not notified of a visitor parking on the street, "they face the possibility of being ticketed."

Hardship cases, where a person has some problem of finding a place to park or has some other problem, can make an application with police and explain which cars must be parked and why.

"Each case is judged on individual merits," Ford said.

"Of course, in most instances, the best thing to do is to apply for an on-street parking permit. This simplifies matters for the resident and the police."

Plymouth Brevities

PLYMOUTH BREVITIES is a posting place for upcoming events and information about community groups in the Plymouth area. To have your non-commercial notice posted here, send or deliver the necessary information (typewritten, double-spaced) to The Plymouth Mail & Observer, 36251 Schoolcraft Road (at Levan Road), Livonia, Mich. 48150. Deadline for Wednesday's paper is Monday at noon and for the weekend edition, the deadline is Thursday at noon.

GOOD NEWS CIRCLE, a musical evangelistic team, will present a performance each night at 7 p.m. from March 11 through 15 in Central School in Plymouth. The appearance is sponsored by the First Baptist, Calvary Baptist, First Nazarene and Wesleyan churches of Plymouth.

THE SMITMOBILE -- the mobile office of U.S. Rep. Raymond J. Smit (R-Ann Arbor) -- will stop on Main Street by Kellogg Park in Plymouth at 9 a.m. Saturday, March 10 and Smit will be available to talk with area constituents.

THE NEWCOMERS CLUB of Canton Township is holding a "Newcomers Night Out" dinner-dance at 8 p.m. Saturday, March 10, in Americana Hall, 37609 Ford Rd. A roast beef dinner will be followed by dancing until 1 a.m. to the music by Irv Field's band.

Tickets are $13.50 per couple and are available by contacting Mrs. Stephen Redfern, of 43849 Brandywyne, or Mrs. James Bress, of 7445 Hillsboro.

HAVE COFFEE with your high school principals on the first and third Wednesdays of each month at 9:30 a.m. in the Plymouth Canton High School conference room.

the plymouth mail & observer
W. EDWARD WENDOVER
Editor
36251 Schoolcraft Road
Livonia, Mich 48150
Phone 261-8600
Published every Wednesday and Weekend
Home Delivery Service
Newsstand ..... per copy, 15'
Carrier ..... monthly, 73'
Phone 261-3800
Published by Observer Newspapers, Inc., 36251 Schoolcraft Road, Livonia, Michigan 48150 every Wednesday and weekend. Philip H. Power, Publisher. Second class postage paid at Livonia, Michigan 48150.
Address all mail subscriptions, change of Forms 3579 to P.O. Box 2428, Livonia, Michigan 48150.

PENN THEATRE
NOW THRU TUES., MARCH 13
ROBERT REDFORD
is
"JEREMIAH JOHNSON"
-COLOR & SCOPE-
RATED PG
The Colorado Rockies in the early 1800's. The story of a man who sought only peace--until he sought revenge
NIGHTLY SHOWINGS: 7:00 & 9:00
SAT. and SUN. MATINEE MARCH 10-11
"DESTROY ALL MONSTERS"
COLOR AMERICAN INTERNATIONAL
SHOWINGS: 3:00 and 5:00
ALL SEATS 75¢
STARTING WED., MARCH 14
"DELIVERANCE"

HAIR PAINTING
UNTIL NOW AN EFFECT SO NATURAL . . . ONLY THE SUN COULD DO IT
Creates Shimmery flattering effects that make even the simplest styles seem rich, illusively beautiful.
D. D. Hair Fashions
MON. thru FRI. 8:30-10 p.m. - SAT. 8-5 p.m.
965 S. MAIN ST., PLYMOUTH GL 3-6540

COME JOIN THE FASTEST
GROWING SCHOOL of KARATE
Reason:
Because of our Superior Instructors
1972, BOB WHITE, Black Belt Heavy Weight Champion State of Michigan
ED BABICZ, Brown Belt, Ranked #2 in the nation by Black Belt Magazine
SAM SANTELLI
KURT SCHILLER
Superior Brown Belt winners of many trophies and tournaments
AND INSTRUCTING OUR DAY CLASSES
ED BABICZ & BOB HASBANY
DAILY 1:30-3:30 P.M.
BOB HASBANY 2nd Degree Black Belt, also winner of many trophies and tournaments
NEW SELF-DEFENSE PROGRAM 10 years
Children & Adults afternoon & evening classes
KARATE HEALTH SPA, INC. OF PLYMOUTH
849 PENNIMAN AVE.
PLYMOUTH (Across from Post Office)
455-5890

At Bonnie-Lo
the Word is:
DISCOUNT
Alka-Seltzer
For Fast Relief
Alka Seltzer
25-Ct. Bottle 46c
3-Way Temp. Control Switch
Ridgefield Heating Pads
3.33 U.L. Approved
Bonnie-Lo
Vitamin C
— 100-Ct. Bottles —
100 MG. 59c | 250 MG. 88c | 500 MG. 99c
Wella Balsam
Hair Conditioner
16-oz. Bottle 1.69 •Regular •Ex-Body
Roux
Fanci-Full Rinse
Hair Coloring
16-oz. Bottle 77c Assorted Colors
Coricidin
Nasal Spray
Parke Davis
Throat Discs
Mylanta
Liquid Antacid
12-oz. Bottle 1.37
•Regular •Unscented
Neutrogena Soap
3.5-oz. Bar 69c
Save An Extra 1.62
With Bonnie-Lo Coupons!
Bonnie-Lo Coupon
Save 22¢
Time Released
Contac
Cold Capsules
10-Ct. Pkg. 88c
Every Day Lo-Price 99¢
Limit 2 Per Family-Expires Mar. 13th.
Bonnie-Lo Coupon
Save 40¢
Anti-Gas Antacid
Di-Gel
Tablets
100-Ct. Box 1.29
Every Day Lo-Price 1.49
Limit 2 Per Family-Expires Mar. 13th.
Beer & Wine At Popular Prices
Bonnie-Lo Coupon
Save 60¢
Family Size
Johnson & Johnson
Baby Powder
24-oz. Shaker Box 99c
Every Day Lo-Price 1.29
Limit 2 Per Family-Expires Mar. 13th.
Bonnie-Lo Coupon
Save 40¢
Concentrated
Prell
Shampoo
5-oz. Tube 69c Family Size
Every Day Lo-Price 1.09
Limit 1 Per Family—Expires Mar. 13th.
20 C.C. Bottle 88c
60-Ct. Box 43c
Union & Insurance
Maximum
Co-Payment
Prescriptions
Only 99c
We Stock All Diabetic Needs!
Lilly Insulin
U-40 83c | U-80 1.66
Bonnie-Lo Drug Center is Participating in the Michigan Blue Shield Prescription Drug Program
Free One Hour Parking In Central Parking Lot
BONNIE-LO Discount
The Complete Discount Drug Center
930 W. Ann Arbor Trail, Plymouth, Mich.
STORE HOURS:
Daily til 8 p.m.
Friday til 9 p.m.
Saturday til 8 p.m.
Closed Sundays
PHONE
453-7674

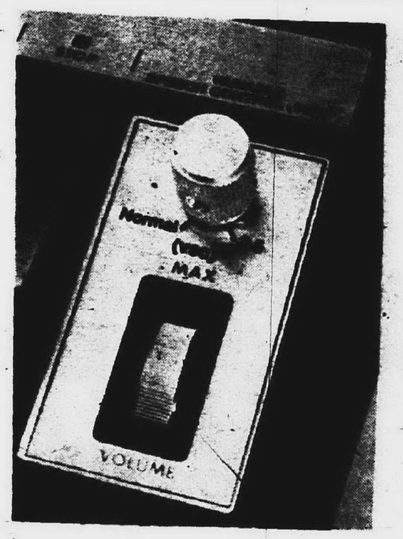

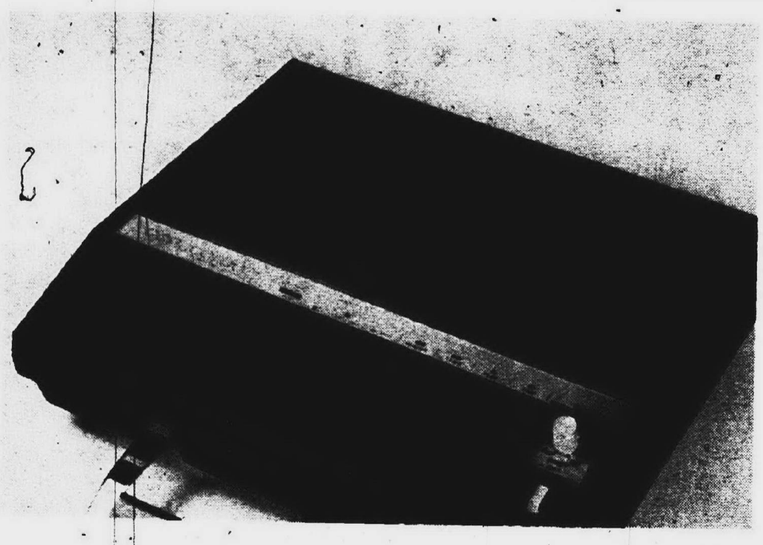

THE CC-103 is the first commercially available tape recorder-player-copier to be equipped with a "variable speech control" system allowing compressed speech without changes in pitch or tone. It has been developed by Magnetic Video Corp., Farmington.

Device Can Speed Up Speech By 2.5

FARMINGTON Magnetic Video Corp. of Farmington has developed a low-cost tape playback system which compresses speech up to 2½ normal speed without changes in tone or pitch.

Magnetic Video is located at 23434 Industrial Park Ct., Farmington.

The new system has been incorporated into the copycorder family of portable cassette recorders, players and copiers developed by the firm.

EQUIPPED with "variable speech control" (VSC), the CC-103 copycorder can reduce listening time by more then half.

This reduction will allow persons to obtain information and communicate with each other better, faster and more easily, says Andrew A. Blay, president.

"But the most remarkable feature of the VSC copycorder is that, for the first time, the user has an inexpensive way of taking a normal speed original and making a compressed copy.

"To date, persons, especially educators, "have been frustrated in their desire to use compressed speech.

"They have had to send their originals away to have a compressed version made, which was costly and time consuming. Or they have had to buy expensive compressed speech play-back only machines, which usually meant the listener was tied to the machine at the machine's convenience."

The teacher now can give a student a compressed tape cassette copy, which can then be played on any regular cassette tape player.

THE DEVICE is a patented tiny solid-state module smaller than a sugar cube.

By regulating the VSC dial on the copycorder, the user can vary the recorded speech played back and or copied on the machine to meet his particular listening needs.

Speech can be compressed up to 2½ times normal speed without the familiar "Donald Duck-like" distortion effect of speeded up conventional

In improving speech, the VSC unit samples systematically. It isn't selective to pauses and long vowel sounds only. Research has shown, states Blay, that anyone can easily understand speech that has been doubled.

Just as a reader learns to speed read at 400-600 words per minute, persons can "speed listen" at three to four times normal speed with training.

Now in production, the device will sell for about $500.

In the educational market, the CC-103 offers time-saving advantages to students, teachers, language labs, the chronically ill, and to speech and hearing therapists.

"Secretaries transcribing tapes can adjust playback speed to match their typing rate.

The VSC will allow the blind to readily increase listening speed to that of the average sighted reader's rate of 250 words per minute, he adds.

Occupational Hazards Topic For Seminar

ROCHESTER A two - day workshop on occupational safety will be held March 7 and 8 at Oakland University in Rochester.

The workshop will focus on health and environmental control features of the Federal Occupational Safety and Health Act of 1970.

SPEAKERS will be safety directors who have consulting roles in assuring compliance with the act.

George E. Tubish, consultant from Grand Rapids, will lead the March 7 discussion on environment monitoring, air contaminants, threshold limit values, and personal protection for chemical spills and heat stress.

The seminar is sponsored by the conference department of Oakland University.

Local Firm Takes Award

Newport West, a 60-acre project engineered by a Plymouth firm which will include 216 condominiums in Ann Arbor, has received the 1972 award for outstanding urban conservation development from the Washtenaw County Soil Conservation District.

Engineers for the project are Norman L. Dietrich Associates, 670 Church, Plymouth. The project engineer was John W. Neault, 9338 Patton, Livonia.

The project was recognized for a number of soil and water conservation measures completed on the site during 1972 to control erosion and off-site sedimentation.

ATTENTION DO-ERS



WE'RE DIFFERENT
Just Look at Our Selection of:
- Wallcovering
- Decoupage
- Lowe Paints
- Super Kem Tone
- Do-It Furniture
- Art Supplies
- Hardware
- Shades
- Frames
- Shelf Shop

Wallpaper Discounts
up to 25% off -- 100 books to select from plus incoming freight charges.

ADHERE SELF STICK VINYL CONTACT PAPER 37c Yd. and up

TASH DO-IT CENTER
8 MILE CENTER Just West of Farmington Rd. Across From Manufacturers Bank
OPEN MON 9-9 • TUES WED 9-6 • THURS FRI SAT 9-9 • SUN 10-4

GENERAL TIRE®
Spring Coupon Special

WITH THIS COUPON

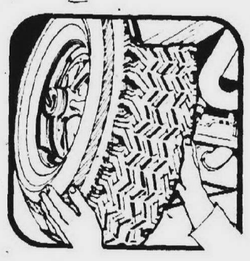

SNOW TIRE CHANGE-OVER

THIS WEEK ONLY... 99¢ (both wheels)

The winter willies are over and good weather is here to stay. So don't wear out you snow tires . . . save them for next winter.

Our specialist will take off your snow tires and remount your regular tires for spring & summer driving.

AT GENERAL TIRE

Whitewall Clearance Sale
NOW 2 for
$25.90
4-ply Nylon Cord
GENERAL-JET
Size 6.50-13 tubeless plus $1.73 Fed. Ex. Tax each.
LARGER WHITEWALL SIZES AT COMPARABLE SAVINGS



Charge it at General Tire
GENERAL TIRE LIVONIA 19601 MIDDLEBELT
NEAR LIVONIA MALL 477-1100
Open MON.-FRI. 8:30-9 P.M. SAT. 8:30-4
WATCH FOR OUR WEEKEND SPECIALS IN THE SAT. OBSERVER
Sooner or later, you'll own Generals

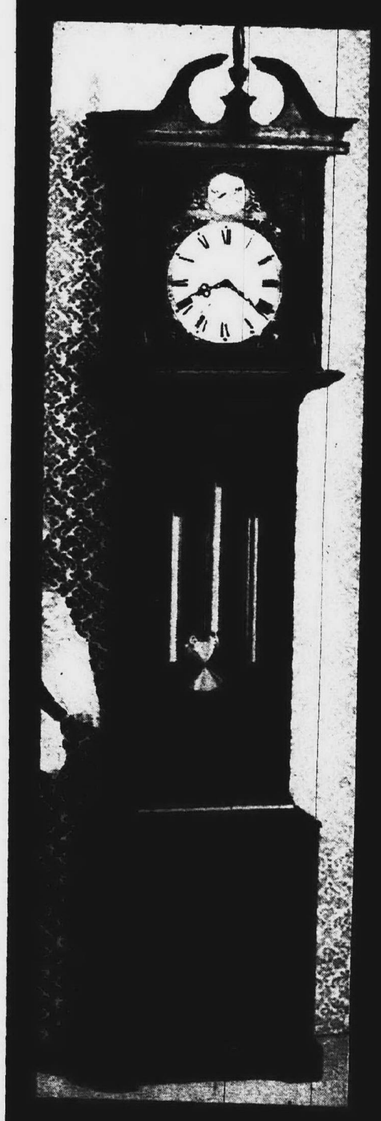

Schrader's
Clock Specials Are Time Savers

This floor clock in lightly distressed heirloom cherry or antique maple is weight driven with Westminister chimes.
72" high x 16" wide x 10" deep
Regularly priced at $379.00
Now at Special Savings
$279.00
39 to Sell

Schrader's Home Furnishings
Fine Furniture And Carpeting
NORTHVILLE TWIN Center 349-1838

KARATE from the masters!

KARATE/JUDO SCHOOLS OF AMERICA

See our ad on Channel 7 during KUNG FU at 9:00 on Thursdays. Ask about our special KUNG FU Classes. Special reduced rates for first time vistors on all regular memberships

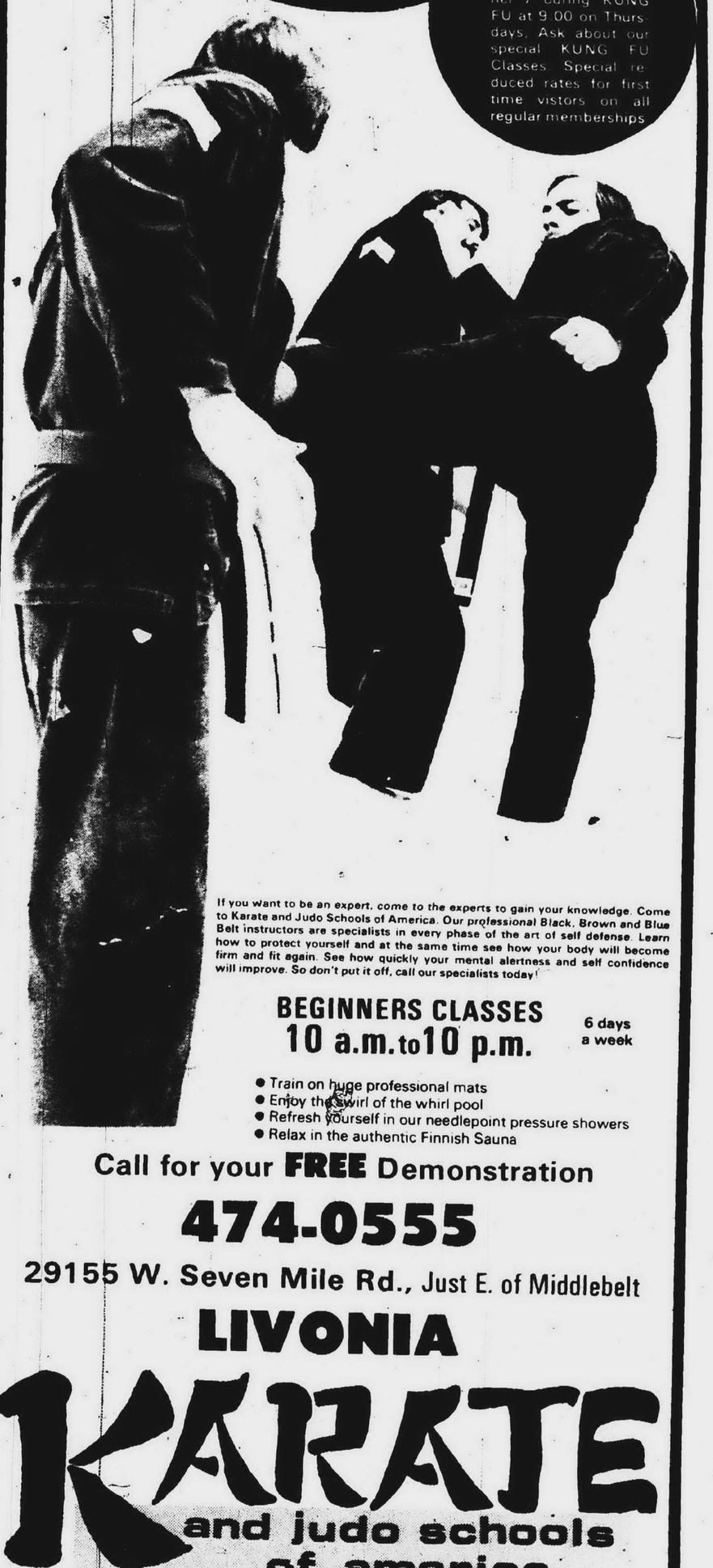

If you want to be an expert, come to the experts to gain your knowledge. Come to Karate and Judo Schools of America. Our professional Black, Brown and Blue Belt instructors are specialists in every phase of the art of self defense. Learn how to protect yourself and at the same time see how your body will become firm and fit again. See how quickly your mental alertness and self confidence will improve. So don't put it off, call our specialists today!

BEGINNERS CLASSES
10 a.m. to 10 p.m.
6 days a week

- Train on huge professional mats
- Enjoy the swirl of the whirl pool
- Refresh yourself in our needlepoint pressure showers
- Relax in the authentic Finnish Sauna

Call for your FREE Demonstration
474-0555
29155 W. Seven Mile Rd., Just E. of Middlebelt
LIVONIA
KARATE and judo schools of america

Our other two convenient school locations
ROYAL OAK 576-0555 4434 N. Woodward 3 blocks S. of 14 Mile Rd. and Troy
WARREB 755-0555 25511 Van Dyke at 10 1/2 Mile Rd. Center Line Also serving Sterling Heights and E. Detroit

need we say more?







IN COOPERATIVE nurseries you find teachers, mothers and fathers -- but mostly kids. Our pictures were taken by photographers Bob Woodring and Leonard Poger in sessions of the Bulman and Garden City cooperatives. Mrs. Arlayne Lewis teaches the Bulman class (above left). Laurie Nicholson and Mrs. Jean Harris enjoy finger painting (above center), and Milton Baker goes fishing with his daughter, Brenda, (above right). The bright-eyed telephoner in the doll corner is Karen George.



Cooperatives Listed

It's Time To Pick A Nursery

observing life
Wednesday, March 7, 1973 Page •1B
observer newspapers

If you're thinking of enrolling that small member of the family in cooperative nursery next fall, it's not too soon to act.

Nurseries are right now compiling lists of children likely to be attending when summer's over and the big brothers and sisters head for school.

As a means of bringing together parents and nurseries, the Observer Newspapers again is printing a list of all such organizations in this area.

Cooperative nursery leaders all urge parents of prospective enrollees to be sure this kind of nursery is the best for both children and parents.

Cooperatives provide a twice - or three - times - a - week school experience. Many parents prefer this for small children.

They are lower in cost than other nursery schools and day care centers because mothers help the trained teachers carry out the program.

Mothers -- and occasionally fathers too -- have a chance to share in the program. They are on hand two or three times a month to assist, and thus they can get a better idea of their children's behavior and have the opportunity to do something special with one child in the family.

Most cooperative nursery schools also require attendance at a monthly meeting when the business of the school is transacted.

Nurseries accept children who will be three or four by Dec. 1, 1973. Most also accept five - year - olds who have not yet started kindergarten.

Usually the different age groups are placed in separate classes.

These are the cooperative nurseries serving Observerland families:

BULMAN Nursery, Inc. -- Has three classes, one for three - year - olds two mornings a week and two for four - year - olds, two mornings or two afternoons a week. All meet in St. Paul Presbyterian Church, Five Mile west of Inkster, Livonia. Call Mrs. William Tancill, 17425 Doris Lane, Livonia.

FAMILY LIFE Nursery -- Has two classes, one for three - year - olds and one for four - year - olds. Both meet two mornings a week in North Congregational Church, Lahser and Northwestern in Southfield. There is possibility that the four - year - olds may also meet one afternoon a week next year if enough parents are interested. Call Mrs. Richard H. Lear, 19591 Hickory Leaf Lane, Southfield.

FARMINGTON Cooperative Nursery – Meets in Our Lady of Sorrows Catholic Church, 23615 Powers, Farmington, with classes for three - year - olds two mornings a week and for four - year - olds three afternoons a week. Call Mrs. Reginald Butler, 28374 Westerleigh, Farmington. This nursery is planning a spring open house for prospective parents. The date will be announced later.

GARDEN CITY Cooperative Nursery, Inc. -- Has four classes, all meeting twice a week in the Garden City Presbyterian Church, Middle Belt just south of Ford. Three-year-olds are in one class, meeting in the morning. Four - year - olds are scheduled in one morning and two afternoon sessions. Call Mrs. Harry Spencer, 6524 Dillon, Garden City, to enroll three - year - olds and Mrs. Roy Fortin, 35638 Elmira, Livonia, to enroll four - year - olds.

HENRY CLAY Pre - School Nursery – Has two sessions for four - year - olds, one meeting three mornings a week and the other three afternoons. This nursery was established for children in the Henry Clay school, located at Six Mile and Levan in Livonia, but is not restricted to residents of that district. Call Mrs. Robert Sluka, 16791 Fitzgerald, Livonia.

LATHRUP COOPERATIVE Nursery -- Children three, four and five years of age meet together three mornings a week in the Southfield United Methodist Church, 23795 Civic Center Drive, Southfield. Call Mrs. James H. Toltz, 28225 Ranchwood, Southfield.

LIVONIA NURSERY, Inc. -- Has three classes, one for three - year - olds meeting two mornings a week and two for four - year - olds meeting three mornings or three afternoons a week. The location is Rosedale Gardens United Presbyterian Church, Hubbard and West Chicago, Livonia. Call Mrs. Donald Unsworth, 31815 West Chicago. This nursery will hold a masterpiece auction at 8 p.m. May 14 in the church. Each mother or father will make something to sell to raise funds.

MAYFAIR Cooperative Nursery School -- Has four classes meeting in Orchard United Methodist Church, 14 Mile and Farmington Road, Farmington. Three - year - olds have one twice a - week class, and for four - year - olds there are two classes meeting three times a week and one meeting twice a week. Call Mrs. Kay Patterson, 31200 Sturbridge, Farmington.

MT. HOPE Cooperative Nursery – Has classes for three - year - olds and four - year - olds, each meeting two mornings a week in Mt. Hope Congregational Church, 30330 Schoolcraft, Livonia. Call Mrs. Robert Butrico, 35656 Minton, Livonia.

NORTH LIVONIA Nursery – Has one class for three - year - olds, meeting two mornings a week, and two classes for four - year - olds, meeting three times a week morning or afternoon in Holy Cross Evangelical Lutheran Church, 30650 Six Mile, Livonia. Call Mrs. Richard Deska, 32010 Pembroke, Livonia. The nursery is planning fathers' days on three Sundays, March 11, 18 and 25, and an open house for prospective parents in May.

PLYMOUTH CHILDREN'S Nursery -- Has five classes that meet in the schoolhouse located at the corner of Warren and Haggerty in Plymouth Township. Two classes are half three - year - olds and half four - year olds and meet two mornings a week. There is a one - morning a - week class for three - year - olds. In the afternoon there are two classes for four - year - olds, one meeting three times a week and the other twice. Call Mrs. Thomas Nasser, 712 Maple, Plymouth.

REDFORD TOWNSHIP Nursery -- Has three classes, one for three - year - olds meeting two mornings a week, and two for four - year - olds, meeting twice a week mornings and afternoons. This nursery formerly was located in a Redford Township church, but a fire there forced a move to the Jefferson School. A new location for the 1973 - 74 school year will be announced later.

SALEM NURSERY -- Has two classes, one for three - year - olds and one for four - year - olds, both meeting two mornings a week in St. Martin Episcopal Church, Grand River near Seven Mile. An orientation for prospective parent members is planned in May. Call Mrs. Joe Petroski, 16818 Heyden, Detroit.

SOUTHFIELD NURSERY Play Center Inc. -- Has two morning classes, one meeting three days a week and the other two in the Northwest Unitarian - Universalist Church, 23952 Northwestern, Southfield. Three - and four - year - olds are mixed in both classes. Call Mrs. Alden Halpert, 21941 Concord, Southfield.

WAYNE NURSERIES Inc. – Has two twice - a - week sessions for four - year - olds, one meeting in the morning and the other in the afternoon in Warrenwoods Wesleyan Church, Warren and Venoy, Westland. A third session for four - year - olds may be added next year. One session for three - year - olds meets two mornings a week. Call Mrs. Richard Kearis, 31024 Avondale, Westland.

WESTLAND Nursery, Inc. – Has one class for three - year - olds and one for four - year - olds, both meeting two mornings a week in Newburg United Methodist Church, 36500 Ann Arbor Trail, Livonia. Call Mrs. Kenneth Rowe, 8232 Alton, Plymouth.

m. m. memos

A phenomenal thing has happened to me during the last month -- on two separate evenings I've found myself absolutely and utterly alone in the house.

What with various family members at work, off at college or camping trips or slumber parties or meetings, and with even the cat out on a nocturnal prowl, I've wound up tending the home fires on a solo basis.

I mention this because it was a mighty strange feeling for one who has had few such moments -- let alone a whole evening -- for quite a few years now.

But it's one that I'm sure has been experienced by all mothers of growing families. In fact, one friend suggested that if I was at all like her I found the "freedom" too new to be enjoyed.

No, I really wasn't lonesome at all. I made the living room neat and pleasant, read for a while, did some sewing and didn't even feel like breaking the silence with a recording. And the television didn't go on until the 11 o'clock news.

Silence definitely was golden -- for a little while. Then I was awfully glad to welcome everyone home again.

I know the evenings are a signal of more of the same to come, even the time when quiet evenings are the rule and hectic ones the treat.

But I'm glad that time isn't too close.

--Margaret Miller

spring refresher...

Great sale of nettle creek bedspreads

A bedspread in lilting colors with nice hand-guided quilting ... delightful in many settings and a remarkable value.

Twin $75
Full size $82
Queen, King $94



"A Ray Interiors exclusive" . . . yes, our quantity buying makes these extraordinary prices possible. These elegant antique satin bedspreads are available in your choice of ten stunning colors, ranging from Cerise to Wedgewood. Choose your color, choose your size, and bank your savings.

Our professional interior designers can help you coordinate draperies, window shades, furniture and accessories for a truly glamorous effect. Master Charge, BankAmericard, and our own custom charge.

Ray Interiors *furnishings for distinctive homes*

33300 Slocum Drive, Farmington (2 blks S. of Grand River off Farmington Rd.),
Phone 476-7272. Monday, Thursday, Friday 'til 9 P.M.

Consumer Panels Meet March 19-21

Want an opportunity to test, evaluate and record your preferences and opinions about food products?

Testing panel members are being sought by the Consumer Marketing Information Office, 2832 E. Grand Boulevard, Suite 302, Detroit, 48211. Reservations must be made by Thursday, March 15.

The panels will meet March 19 in the Southland Shopping Center, Taylor; March 20, in the Michigan Milk Producers Association, 24270 W. Seven Mile, Detroit; and March 21, in the Eastland Shopping Center, Detroit.

Times will be from 1:30 to 3:30 p.m. and from 7:30 to 9:30 p.m. in all three locations, and from 9:30 to 11:30 a.m. in the last two. Each session will be identical in nature.

Each year, Michigan residents are asked to evaluate an assortment of food products and packages as part of a consumer preference program conducted by the Consumer Marketing Service of Michigan State University.

B'nai B'rith Plans Dinner

The Business and Professional Chapter of B'nai B'rith Women will hold its annual installation dinner dance on Sunday, March 18, in the Raleigh House, Telegraph Road, Southfield.

Reservations will be accepted until March 12. They should be called to Ellen Goldberg, 22321 LaSeine, Southfield.



BROWNIE FINERY, 1973 style, is modeled by Linda Chilcoff (center) of Westland. Kathy Lowry (left) of Westland and Karen Dye of Plymouth are admiring her. Linda's outfit, now available in stores with Girl Scout departments, is a blouse that can be worn with jumper or slacks or both. (Observer photo by Maurie Walker)

New Brownie Uniform Can Be Worn 12 Ways

Brownies of Observerland and the rest of the country are getting a special treat for Girl Scout Week coming March 11 to 17.

It's the first new brownie uniform in 32 years.

The new outfit consists of five separate garments that can be combined in 12 ways to accommodate different climates, activities and individual seven-and eight-year-old tastes. Any combination is official.

The new design is the result of a two-year study by the Girl Scouts of the USA, which sought to replace the shirt-waist dress adopted in 1941 with something more versatile.

The five pieces include an A-line jumper with two slash pockets, shorts with elastic waist and one pocket and long slightly-flared pants with elastic waist, all in light brown cotton. An orange ribbed nylon turtleneck and a cotton blouse, white with brown variegated stripes of stylized Girl Scout trefoils, complete the selection.

The brown felt beanie, brown knee-socks and tights and the belt purse will remain the same.

Although the old-style uniform may still be worn, brownie leaders feel that the new uniform is far more comfortable for active sports and easy to care for, according to Mrs. Jo Stevens, executive director of the council.

The new outfits may be purchased at Girl Scout departments of local stores. The jumper is $5; turtleneck, $4; long pants, $3.50; and blouse and shorts, $2.50. A new orange tie is also available at 95 cents, plus a self-belt at 90 cents and the beanie at $1.

The first girl scout uniform created in 1912 and worn by girl scouts of all ages consisted of a navy middy blouse and skirt with a light blue tie. By 1914, the uniform became a khaki skirt and tuck-in blouse with a campaign hat and a black sateen kerchief.

The brownies got their first uniform in 1926, a brown dress with peaked hat and matching bloomers. In 1933, this dress was modified.

Israeli Educator To Speak

Yona Yansi, an Israeli scientist and educator, will be guest speaker at two Hashomer Hatzair events this month.

Hashomer Hatzair is a Jewish youth group, patterned after scouting groups, and it is celebrating its 50th anniversary in the U.S. this year.

He will speak at a reunion party at 8:30 p.m., Saturday, March 10, in the home of Harold and Miriam Rayberg, 14201 Vernon, Oak Park. There will be music, refreshments, entertainment and an exchange of reminiscences. Yanai was shaliah (youth director) of Hashomer Hatzair in the U.S. in 1935.

On Wednesday, March 14, he will be the featured speaker for American for Progressive Israel-Hashomer Hatzair at 8:15 p.m., in the Oak Park Community Center.

His topic will be "The Influence of American Hashomer Hatzair in Israel." A question and answer period will follow and refreshments will be served.

Persons interested in attending either meeting may call Devera Stocker, 13264 N. Northfolk, Detroit.

Camp Fire Girls Mark Birthday

Camp Fire Girls of the Wa-No-Su district will observe the 63rd birthday of the national organization March 10 with a day-long celebration at Westland Shopping Center.

The affair will be from 9 a.m. to 6 p.m.

Theme of the birthday fete will be the Bluebird wish and the seven laws of Camp Fire, the oldest major girls' organization in the United States.

Garden City leaders and groups taking part will be Mrs. Marge Walker of Group 407, Mrs. Louise Weiss of Group No. 543, Mrs. Delores Czach of Group No. 555, and Mrs. Lea Powierski.

Mr. Walker will describe the law, "Give service," Mrs. Weiss the law, "Pursue knowledge," Mrs. Czach the law, "Hold unto health," and Mrs. Powierski the Bluebird wish.

Mothers: ● Your Child's Precious Feet Are Your Responsibility
● THERE IS NO SUBSTITUTE FOR QUALITY AND CAREFULLY FITTED SHOES
● DOCTOR'S SHOE PRESCRIPTIONS CORRECTLY FILLED
GABE SHOES
FARMINGTON ROAD AT 12 MILE ROAD GR 6-3401

SPRING THINGS ARE HERE
Little Angels Shoppe
Infants and Toddlers
643 N. MILL STREET PLYMOUTH
MON.-SAT. 10-5:30 FRI. 'til 8
Clothing for GIRLS and BOYS to Size 14
The Clothes Tree
615 N. MILL STREET PLYMOUTH IN OLD VILLAGE
Mon.-Sat. 10-5:30 Fri. 'til 8 p.m.

FIRTHSPRING SALE
GLAMOROUS SHAG CARPET
With long-wear, easy care pile of 100— High Luster
NYLON SHAG
A decorative new twist to Shag combining plump & tightly twisted tufts.
18 Decorator Colors
REGULARLY $7.95 NOW ONLY
$5.19 sq. yd.
Lots of other unusual values in every fashionable shade and texture, in every popular brand and fiber!
FREE SHOP-AT-HOME SERVICE
FISCHETTI FLOORS OF FARMINGTON
CARPET ● TILE ● LINOLEUM
HOURS:
9:30-5:30 TUES., WED., THURS., SAT
9-9 MON. & FRI.
33318 GRAND RIVER AVE. FARMINGTON, MICH. 476-8396
● GUARANTEED INSTALLATION PERSONAL SERVICE FREE ESTIMATES

NOW a Delco Craft Center in LIVONIA
It's ALL here.. for people with CREATIVE IDEAS
CRAFT SUPPLIES
MACRAME & BEADS
CANDLEMAKING
DIPPING FILM
CERAMICS
DECOUPAGE
RUGMAKING
LIQUID PLASTIC
PAPIER MACHE
WOODCRAFT
LEATHERCRAFT
METALCRAFT
OIL PAINTING
BLOCK PRINTING
SCULPTURE
RAFFIA & REED
JEWELRY SUPPLIES
TIE-DYE & BATIK
HOBBIES & MODELS
DECORATIVE TRIMS
ARTIST SUPPLIES
INSTRUCTION BOOKS
...and much more
Macrame and BEADS
Simple knot-tying makes this latest craft craze easy for anyone. We have everything you need to make beautiful wall-hangings and decorative pieces in macrame for fund-raising projects, group activities, home decorations and gift items.
You can do it . . . if you try!
DELCO Craft Center
WEST STORE 31134 Five Mile Road (Merri-Five Shopping Center) LIVONIA
EAST STORE 30081 Stephenson Highway MADISON HEIGHTS
MERRIMAN RD. N MERRI-FIVE SHOPPING CENTER FIVE MILE RD.

A. R. KRAMER Co.
6 ft. Vinyl & Linoleum
REMNANTS
1.95 Sq. Yd.
Dealers Welcome
Commercial ● Residential
522-5300
15986 Middlebelt, Livonia
4 blks. N. of 5 Mile

Artiste BEAUTY & WIG SALON
The Hair Shapers are Here
Conventional Cuts $3.00
Fashion Layered Cuts ..... $4.50 up
Livonia Mall 474-8844
Wonderland 427-1380
Westland 425-9510
Northland 356-0660


MARIA THERESE
This lovely hand crafted crystal fixture will add grace and elegance to a room in your home.
ALLEN electric supply co.
31750 PLYMOUTH ROAD, Livonia
Bet. Merriman and Farmington Roads
Mon., Fri. 9-9, Tues., Wed., Thurs., Sat. 9-5
GA 1-9300
937-1220

DON'T FORGET TO VISIT OUR WINE CELLAR 2ND FLOOR
● OLD FASHIONED GINGERBREAD ● COAL SCUTTLES, NAIL KEGS ● Large Selection of ANTIQUES mixed in with our General Stores ● ROOT BEER & ALL EXTRACTS ● Genuine Wood & Steel WAGON WHEELS ● Large Selection of MALT & HOPS
American HARDWARE & SUPPLY CO.
31245 EIGHT MILE ROAD
LOTS OF FREE PARKING
PHONE 476-6240 or 537-2645

NEW LOCATION!
Complete Line of Arts & Crafts
● Decoupage ● Macrame ● Candle Supplies ● String Art
● Papier Tole ● Beads ● Liquid Resin ● Art Supplies
AMERICAN HANDICRAFTS
M & F 9:30-9 p.m. A TANDY CORPORATION COMPANY T W T S 9:30-5:30 p.m.
29199 PLYMOUTH ROAD
Just East of Middlebelt

LIVONIA CITIZENS FOR BETTER HUMAN RELATIONS ... Invites the public to the following free Lectures
WILBUR COHEN-"EQUAL EDUCATIONAL OPPORTUNITY" DEAN, College of Education, University of Michigan, former Secretary of Health, Education and Welfare. Thurs., March 15, 1973 - 8 P.M. - Randolph Elementary School, 14470 Norman, near 5 Mile, between Haggerty and Newburgh
U.S. CONGRESSMAN MARVIN ESCH - "CIVIL RIGHTS LEGISLATION" Thurs., April 12, 1973 - 8 P.M. - Livonia Jewish Congregation, 31840 W. Seven Mile
U.S. CONGRESSMAN JOHN CONYERS - "BLACK POLITICAL POWER" Sunday, May 6, 1973 - 8 P.M. - St. Edith's Church, 15089 Newburgh
For further information phone 421-2087 or 476-1859

Spring Portrait Sale

7 Studio Portraits in Life-Color
14.95
Seven professional portraits, all in beautiful Life-Color, enough for parents, grandparents, friends. A large 8x10 for framing and six wallet size, featuring one or two people. Come in or call now for appointment. O'Connor Studios.
hudson's
Downtown Northland Eastland Westland Pontiac Oakland Southland Franklin Park/Toledo

JOE'S PRODUCE
QUALITY! THAT'S WHAT WE CAN OFFER OUR SATISFIED CUSTOMERS AFTER MORE THAN 25 YRS. OF EXPERIENCE
QUALITY QUALITY QUALITY IT'S NOT A WORD WITH US IT'S A FACT!
THIS WEEK'S SPECIAL
CRISP FULL HEADS
Lettuce 25¢
McINTOSH JONATHANS NORTHERN SPYS DELICIOUS
WILSON-HOMOGENIZED MILK
2 ½ Gallons ONLY 89¢
APPLES CHOOSE FROM LARGEST SELECTION OF APPLES IN THE AREA
JOE'S PRODUCE
33152 W. 7 MILE
Just E. of Farmington Rd.
LIVONIA 477-4333
OPEN 7 DAYS
SUN., MON., TUES., WED., 9-7
THURS. - SAT. 9-9
QUALITY PRODUCE SINCE 1944

Club Will Entertain 400 Kids

Some 400 children in the Plymouth State Home and Training School will be entertained from 3 to 4:30 p.m. Wednesday, March 14, at a program presented by the Western Suburban Junior Women's Club.

Members of the club will appear in "Raggedy Ann and Andy Go to the Fair." Crafts made by the children will be used as props in the play.

Terry Kiernan of Nankin Mills High School will entertain with magic tricks and Tim Hazel and Brush Creek have donated their time to present folk songs for the children.

Mrs. Paul King and Mrs. Benton Lindamood are authors of the play, which has the message, "Anyone can fall flat on his face and still come up a winner."

EARLY AMERICAN
SOFA & CHAIR
Coil Spring Base. Oak Frames. Herculon Covers

$258
LAUREL FURNITURE
FREE DELIVERY EASY TERMS
584 W. Ann Arbor Tr.
(Bet. Lilley Rd. & Main St.)
Open daily 9:30-6 P.M.
Thurs. & Fri. til 9 P.M.

FABRIC VILLAGE
• BIG STOCK OF EXCITING FABRICS
• ALSO EVERYTHING FOR BRIDES
25531 W. 7 Mile Rd.
(ACROSS FROM 7-GRAND SHOPPING CENTER)
KE 3-1666



MRS. FRANK ELLIOT MOORE JR.
(Anita Lynn Camron)

Baptist Church Scene Of Rites

First Baptist Church of Plymouth was the setting for the Feb. 16 wedding of Anita Lynn Camron and Frank Elliot Moore Jr.

Parents of the couple are Mr. and Mrs. Robert E. Camron and Mr. and Mrs. Frank E. Moore Sr., both of Knolson Avenue in Livonia.

The Rev. Paul S. Thompson officiated, and the bride's father gave her in marriage.

She wore a white satin gown with mandarin neckline, bishop sleeves and re-embroidered alencon lace trim. Lace also trimmed her headpiece and cathedral veil, and she carried white roses with baby's breath and ivy.

Anne Shaffer of Livonia, maid of honor, wore a ruby red velvet dress and carried ruby roses, pink carnations and baby's breath.

The bridesmaids, Sandy Miller of Romulus and Mrs. William Pryor of Fort Wayne, sister of the bridegroom, also wore red velvet dresses. Their flowers were pink carnations and baby's breath.

Attendants for the bridegroom were Mark Lutz of St. Johns, Mich., as best man, and Robert Camron and Robert Moore, brothers of the bridal couple, as ushers.

Mrs. Camron wore a long blue velvet gown of her own design, and Mrs. Moore wore a floor-length gown of pink satin with chiffon sleeves.

The newlyweds greeted 250 guests at a Mayflower Meeting House reception before leaving for a Florida honeymoon.

PAPERHANGING
455-0031
NEW Interiors
283 E. ANN ARBOR TRAIL PLYMOUTH



BARBARA HYDUK

Mr. and Mrs. Richard Hyduk of Arcola Avenue, Livonia, announce the engagement of their daughter, Barbara Jean, to Peter Nagarah, son of Mr. and Mrs. George Najor of Bloomfield Hills. The bride-elect is a 1972 graduate of Harper Hospital school of nursing. Her fiance will graduate in March from Wayne State University. They plan to be married in April.



TONI TOOLE

Mr. and Mrs. Bill W. Toole of Ledgecliff Avenue, Westland, announce the engagement of their daughter, Toni Chalee, to Lawrence Michael Adams, son of Mr. and Mrs. Stanley Adams of LaSalle, Ont. The bride-to-be is a 1972 graduate of Franklin High School and a student at Schoolcraft College. Her fiance is employed by Chrysler Corp. A June 23 wedding is planned.



SUSAN SARRAULT

Mr. and Mrs. Lawrence Sarrault of Dearborn Heights announce the engagement of their daughter, Susan Kay, to Don Edward Harvey, son of Mrs. June Harvey of Redford Township. The bride-elect is a 1971 graduate of Bishop Borgess High School and employed by Mariannhill Fathers mission. Her fiance works for Landmark restaurant in Pontiac. A Sept. 8 wedding is planned.



ELIZABETH STEVENS

Mr. and Mrs. Harold Joseph Stevens of Inkster Road, Livonia announce the engagement of their daughter, Elizabeth Lynn, to Clark Wayne Schwemle, son of Mr. and Mrs. George Schwemle of James Avenue, Garden City. The bride-to-be is a 1971 graduate of Bentley High School. Her fiance attended Schoolcraft College, served four years in the U.S. Navy and is employed by A.D.T. in Dearborn. Their wedding will take place March 23 in the Plymouth Church of the Nazarene.

2nd Daughter

Farmington, announce the birth of a daughter, Jill Ann, Feb. 6, in Beaumont Hospital. The Roussels have another daughter, Tracy Ruth. Mr. and Mrs. Walter R. Kimpel and Mrs. Louis J. Roussel of Pittsburgh, Pa., are the children's grandparents.

Mr. and Mrs. Darryl L. Roussel of Ridgebrook Road,

Cosmetics Raise Funds

A cosmetics party and sale, with proceeds going to the Plymouth State Home children, is planned by the Western Wayne County alumnae chapter of Alpha Xi Delta sorority at 7:30 p.m. Thursday, March 13.

It will be held in the home of Jean Sigmon, 46803 Danbridge, Plymouth. Members are asked to wear casual clothes and call Mrs. Sigmon for reservations.

Delta Zetas Meet March 13

The Detroit Metropolitan Alumnae of Delta Zeta Sorority will meet at 8 p.m., Tuesday, March 13, in the home of Mrs. L.M. Gilewicz, 4873 Allard, Grosse Pointe.

Nearly New Ladies' Clothing on Consignment
Daisies Don't Tell...
8130 CANTON CENTER ROAD
(SOUTH OF JOY ROAD)
10-4 MON. THRU SAT. 455-7160

PIC-WAY Self-Serve SHOE MARTS
PARK! PICK! SAVE!
9-9 DAILY
11-7 SUNDAY
LIVONIA
28765 PLYMOUTH RD.
Between Middlebelt & Inkster
LIVONIA
MID-SEVEN CENTER
Middlebelt at 7 Mile • LIVONIA
954 S. Wayne
WESTLAND
23821 GRAND RIVER
at Telegraph
next to Jax Car Wash
• STORESIDE PARKING
SPECIAL, 4 DAYS
Thurs.-Fri.-Sat.-Sun. ONLY
BOOTS
Entire stock of women's dress stretch styles!
WHITE-BLACK • VALUES TO $9.97 • WOMENS 5-10
4.00
NOT EVERY SIZE IN EVERY STYLE!
Girl's sizes 9-3
VALUES TO $5.97
3.00

$4.95 SQ. YD.
Buys a lot of Carpet during our March LION & LAMB SALE

No need to pussy-foot on this carpet...it's a LION FOR WEAR. It's the everywhere carpet--a tough, tightly-woven carpet of 100% continuous filament nylon. Sturdy, long-wearing, perfech for those heavy traffic, family 'n friends rooms. Best of all, ih takes such a small bite out of your budget. Stop over, step on it.
$4.95 SQ. YD.

Here's today's top value in nylon shag...nylon for long, long wear and ideal for resisting spots and stains. A shortened pile for ease of maintenance...no rakes needed. And, the colors! 15 popular tri-tones and plain tones. GENTLE AS A LAMB ON YOUR POCKETBOOK!
$4.95 SQ. YD.
Use one of our many credit plans
• MICHIGAN BANK AMERICARD • MASTER CHARGE
• REVOLVING CHARGE • BANK TERMS
Rite CARPET
7 MILE & MIDDLEBELT
across from Livonia Mall
476-8360
9-9 DAILY -- 9-6 Tues.-Wed.
CAN'T COME IN?
PHONE
476-8360
Our carpet consultant will call at your home with samples ... no cost or obligation.

BIG·TALL·REG·SM ALL



THE SPECIALTY SHOP FOR THAT Special Man... CLOTHING SIZES 35-60 SHIRTS 14½-20 for all ages
- FASHION
- FIT
- EXPERT TAILORING SERVICE
- ALL NATIONALLY ADVERTISED BRANDS

From the Top of Your Head To the Tip of Your Toes
NAPS MEN'S WEAR
26425 Plymouth Rd.
KE 4-8260
Naps complete family shoe store 26405 Plymouth Rd.

IF YOU'RE LOOKING FOR A WINNER check the motorbikes for sale in today's Want Ads.

Slides Of Italy Set For DAR

Members of the John Sackett Chapter, Daughters of the American Revolution, will see slides of Mrs. Harvey Detter's recent trip to Italy following their smorgasbord luncheon meeting at 12 noon Saturday, March 10.

The meeting will be held in the Danish Club, 22711 Grand River, Farmington. Mrs. Ernest Lipa will be hostess, assisted by Mrs. Edward Duesing and Mrs. Bernard Green.

Save on WEDDING INVITATIONS
Over 1,000 to choose from
TRADITIONAL CONTEMPORARY • MOD
Fast Dependable Service
Books Available for Checkout...
LIVONIA RUBBER STAMP
5 Mile & Middlebelt
427-7350
Mon-Fri. 'til 5:00
Sat. 'til 4:00

RSL Sets Film, Talk On Retarded

The film "No Miracle But Love" and a report on care of retarded children in the Evangelical home in Detroit will be on the program for the Redford Suburban League, meeting at 12 noon Wednesday, March 14.

The league, which since its beginnings has earmarked its funds for helping retarded children, will meet for lunch in Vladimir's Restaurant, Eight Mile and Grand River, Farmington.

In an unusual move, the group has invited township, school and civic organization leaders to share in the program and learn more of the current programs for these children.

The speaker will be Mrs. Betty Clucas, program director of the Children's Evangelical Home.

She will tell about a pilot program that was begun about a year ago and resulted in the transfer of 48 children from the Plymouth State Home.

These youngsters are rated within the trainable intelligence range and attend the Engel School for the retarded.

The film to be shown was produced in the Bethesda Lutheran Home in Baltimore and has been seen on television. It depicts the programs for the retarded in the Maryland school.

Mrs. Clucas will receive a donation for the Evangelical Home from the Suburban League.

Stella Braasch is program chairman for the meeting, and Betty Meyers, philanthropies chairman, will present the gift to the evangelical home.



THE NEWLY-REMODELED office of the Michigan Cancer Foundation, 1112 N. Telegraph, Dearborn, is now open for public tours any weekday between 10 a.m. and 4 p.m. Mrs. Robert Waggoner (left) of Dearborn, volunteer chairman, is showing a model of the office to Mrs. Nita Fowler of Dearborn, a volunteer worker. This office serves western Wayne County by providing services to cancer patients and education to the public about the need for early cancer detection. The MCF is the only cancer control agency within the United Foundation.



MODERN Wholesale Electric Supply Co.
16578 MIDDLEBELT LIVONIA
421-2550
DAILY 8-6 FRI. 8-9
OPEN SATURDAY 8 a.m. to 5 p.m.
LIGHTING FIXTURES FOR THE HOME

IF MONEY TROUBLES KEEP YOU AWAKE make a list of things to sell with Want Ads...then dial 522-0900.



SPECIAL ON USED HAMMONDS
HAMMELL MUSIC CO
15630 Middlebelt Rd.
427-0040 937-1040

Speakers' Club Meets March 13

"Living, Using and Volunteering Your Toastmistress Leadership" or "LUV is Toastmistress" is the program theme for the March 13 meeting of the International Toastmistress Club.

It will be held at 1 p.m., in the People's Federal Savings and Loan Bank conference room, Beech Daly and Joy Roads.

Mrs. Noble Burgener and Mrs. John Ralston are in charge of the program. They will be assisted by Mrs. Mildred Whyte, Mrs. Stuart Shaufler, Mrs. Earl Philip and Mrs. A.E. Slagel.

Mrs. Donald Baker will evaluate their performances which will be designed to show how the action and involvement program of toastmistress clubs can aid in establishing creative listening and speaking techniques and give confidence and poise.

Guests will be welcome and membership applications will be available. Interested persons may also call the membership chairman Mrs. Stuart Shaufler, 15945 Ryland, Redford Township.

Investing Is YW Topic

"Changing Trends in Investing" is the title of a two-session workshop to be offered by the YWCA of Western Wayne County at 7:30 p.m. March 21 and 28 in Mt. Hope Congregation Church, 30330 Schoolcraft, Livonia.

Those interested must register March 14 by coming to the YW's Homemaker Holiday program in Rosedale Gardens Presbyterian Church, Hubbard and West Chicago, between the hours of 9:30 a.m. and 12 noon.

Cost of the course is a $3.50 YW membership. It is open to both men and women, but the number of registrants will be limited.

The course, to be taught by Al Gianetti of G.T. McDonald Investments and Securities, will give beginning investors a chance to look at the world of stocks and bonds. It also will update the financial field for those already investors.



MARTA NORMAN

Mr. and Mrs. Duane E. Norman of Northville announce the engagement of their daughter, Marta Jo, to Bradford William Glasson, son of Mr. and Mrs. Rex F. Glasson of Farmington. The bride-elect is director of food services for D'Arcy-MacManus & Masius advertising agency in Bloomfield Hills. Her fiance is senior in business administration at the University of Detroit and vice president of Kings Photo Inc. of Detroit. An early spring wedding is planned.



SHERRY SNOW

Mr. and Mrs. Ross Snow of Northern Avenue, Plymouth, announce the engagement of their daughter, Sherry, to Wayne Spencer Jr., son of Wayne Spencer of Westland and Mrs. Lennie Ferguson of Plymouth. The bride-elect is a senior at Plymouth High School and employed by Plymouth Beauty College. Her fiance graduated from Plymouth High in 1970 and is employed by the Ford Motor Co. An Aug. 18 wedding is planned.

WINE MAKERS!



Complete fermentation equipment and supplies including wine grape juice concentrates from Spain, France and 10 varieties of California.

LIVONIA 5 PLAZA
LIVONIA 28477 5 MILE 522-0690
BERKLEY 3996 12 MILE 545-3695
LANSING 1617 E. KALAMAZOO

B&L Carpet
33483 West 7 Mile—Livonia
477-5100



WALLPAPER SALE
20% OFF ALL BOOKS
NYLON Rubber Backed MINI-SHAG
Reg. $5.49
NOW $2.99 yd.
ALL BOOKS • NO EXCEPTIONS
B&L Features Carpet from America's Leading Mills
Wallpaper by Vogue - Fisher - Sanitas AND MANY OTHERS
Terms for Your Convenience
MASTER CHARGE • BANKAMERICARD • BANK TERMS

IN STOCK SPECIAL!
Wall-Tex
1st quality Wall coverings
Closeouts Include:
• Wall-Tex • Birge
• Fabrovin • Etc.
4000 rolls
ONE LOW PRICE
188 PER ROLL Val. to 9.95

All Wallcovering
Save Up to 30%
We have 400 books to select from. Choose any book from: Group A ... Save 30%
Groups B & C ... Save 20%
Incoming freight will h...
SALE
Drapery & Bedspreads
30% OFF
• 1000's of fabrics to choose from
• Made to your measure
• Installation available

Knoppow's Wallcovering and Decorating Center
FARMINGTON 32436 Grand River 477-1991 Mon.-Thurs.-Fri. til 8:30 Tues.-Wed.-Sat. til 5:30 Sun. 10-4
HAZEL PARK 24112 John R 298-7036
Sale subject to expiration without notice 02-28
SALE ITEMS WITH AD - NO BANKARDS

"GETTING MARRIED"
BETWEEN MARCH AND JUNE 1973?
SET THE STYLE
WEAR THE "NEW LORD WEST"



What's versatile, traditional, tasteful and contemporary? It's the classic full-dress up-dated. The epitome of formal attire with the modern flair. It's NEW. It's You. It's the "NEW LORD WEST."

"FREE"
44 pc. Bar Set to the first 25 Grooms with a party of 5 or more (with this adv.)
OFFER EXPIRES MARCH 17th, 1973

TOP HAT FORMAL WEAR
28453 Five Mile, Livonia
421-5050

Bill & Rod's APPLIANCE Symbol of QUALITY service
MAYTAG
15076 MIDDLEBELT
South of 5 Mile Rd.
LIVONIA
PHONE 425-5040

BEAUTY SPECIAL



Announcing Another PISTO'S SALON
33467 W. 8 MILE
West of Farmington Rd.
WE SPECIALIZE IN GIRLS' & BOYS' HAIRCUTS ON A HOBBY HORSE. MR. PISTO — EXPERT FROM ITALY & HAIRDRESSER
Since the age of 12
LADIES' HAIR CUTTING AND SHAPING ANY STYLE
MANICURIST
477-6548
Shampoo & Styling $4.00
Hair Cuts $3.50
Perms
*Reg. $25 NOW $20.00
*Reg. $20 NOW $17.00
*Reg. $17 NOW $15.00
Inc. Styling
Special Offer
Tues. • Wed. • Thurs.
$15.00 Perm NOW $12.50 complete
OPEN 8 A.M.
OPEN EVENINGS BY APPOINTMENT
Other Locations:
7300 Inkster Rd. and Warren
CR 4-4514
27306 Schoolcraft E. of Inkster
538-5277

WALLPAPER & PAINT SALE
20,000 PATTERNS OF WALLPAPER ON SALE



SHERWIN WILLIAMS SUPER Kem-Tone
4.99 GAL
White & Standard Colors
• One Day Service
• Take Home Books
• Free Use of Equipment
H & R HARDWARE
27430 JOY RD. (1 BLK. WEST OF INKSTER) GA 1-5161

CARPET SALE
ACRILANS • NYLONS • POLYESTERS • WOOLS
THOUSANDS & THOUSANDS OF YARDS - IMMEDIATE INSTALLATION – SEEING IS BELIEVING – SO COME IN!
"SOME EXAMPLES, MANY MORE"
Also Padding at LOW prices
"WILL INSTALL IMMEDIATELY"

BARWICK KITCHEN PRINTS
• Many Styles
• Defies Stains
• 10 Year Wear Quality
Nobody Beats My Price
• Compare at 8.95
NOW! $4.99 sq. yd.

NYLON VELVETS
• Easy Cleaning
• Many Colors
• 10 Year Wear
• Beautiful Finish
Compare at $5.95
NOW! $3.99 sq. yd.

NYLON LEVEL LOOP
• Defies Stains
• It's Kid Proof
• Long Wearing
• Double Jute Back
Made by Regent Mills
• Compare at 5.95
NOW! $2.49 sq. yd.

HEAVY SCULPTURED NYLON
• 18 Different Colors
• 10 Year Wear
• Stain Resistant
• New Different Design
Compare at $6.95
NOW! $4.75 sq. yd.

BARWICK NYLON PLUSH
• 10 Year Wear Quality
• Easy Cleaning
• Wide Range of Colors
Comp. at $6.99
NOW $4.49

SHAGS 100% NYLON
• Many Colors
• Real Thick
• Easy Cleaning
• Compare to 6.95
NOW! $3.69 sq. yd.

NOTHING IN STOCK OVER $4.99 SQ. YD.
WHY WAIT FOR INCOME TAX REFUNDS
SAVE NOW - BUY NOW
Take Up to 90 Days To Pay
No Charges or Interest

TREND KITCHEN CARPET
• Tightly Woven
• Many Colors
• Jute Back
• Defies Stains
• Long Wearing
NOW! $3.99 sq. yd.

TREND NYLON TWIST
• Many Colors
• Defies Wear
• Cleans Like a Dream
• Compare at $6.95
NOW! $4.99

'501' NYLON by Venture
• Rich New Patterns
• Many Colors
• 10 Year Wear Quality
• Luxurious Looking
• Compare to 4.99
NOW! $2.99 sq. yd.

SHAGS
In Beautiful Tweed Colors
• Extra Dense
• Continuous Filament
• Long Wearing
• Many Colors
Compare at $5.95
NOW! $3.99 sq. yd.

YOU MUST BRING THIS AD
IMMEDIATE INSTALLATION AVAILABLE

OPEN: Mon., Thurs. 10 a.m.-9 p.m. Tues., Wed., Fri., Sat. 10 a.m.-6 p.m.
CARY'S CARPET COMPANY
20319 Middlebelt
(just S. of 8 Mile)
477-1636 477-1290
FREE PARKING



The Stroller:

Group Burials?

By W. W. EDGAR

If coming events cast their shadows before them, we are in for some interesting developments now that State Attorney General Frank Kelley has ruled that Michigan's ban on group burial plans with reduced rates is unconstitutional.

Funeral directors no longer will be prohibited from offering plans or otherwise offering services at cut rates--under certain conditions.

They'll now be allowed to change their staid appearance of dignified prestige and literally become the modern man "in the gray flannel suit" with a briefcase soliciting business just as any other agent.

Can you imagine any of Observerland undertakers joining the the dizzy commercial world, hurrying to a meeting of the Royal Order of Salmon Fishermen or the Fraternal Order of Birdwatchers to bid for the group funeral contract?

Well, that's what the attorney general's ruling may bring about.

There'll possibly be a marked change in the matter of advertising, too, as the mortician fraternity gets into the competitive swing of things.

Of late years, the manner of advertising has been a touchy subject. That's why the staid funeral directors have limited their lure to such statements as "Service With Understanding" or "Comfort In Your Hours of Sorrow," or just plain notices of the address of the place of business.

The trend brings back a few laughable memories for The Stroller and his first--and only-- experience as an ad writer.

As chairman of the program committee for the Young Men's Club dance back home, The Stroller conceived the idea that the ads in the booklet listing the various dances should have some zip and give the reader cause to remember the ad.

At the time we had two "undertaker parlors" in our town. "Funeral homes" had not yet become the vogue. When he explained his plan to the two directors and asked them for some catchy phrase, each countered: "You do it, and it will be all right with me."

So, given this opportunity to put his idea into action, The Stroller wrote the two ads.

When the program appeared on the evening of the dance there was some jovial consternation. For over the one undertaker's ad was the line: "We have the best lay away plan in town." And over the other was, "Try Me and You Will Try No Other."

While everyone chuckled, it was no laughing matter to the "undertakers." But it did open a school of thought that now can be used under the new concept brought about by Kelley's ruling.

It also brings about a new phase in labor contracts and in employer-employe relations.

Can you imagine reduced funeral rates becoming part of the fringe benefits?

Why not? We now have Blue Cross and Group insurance plans. These are matters of health. Why not consider matters of death--the time when many families are in dire need of help.

This opens the field to many other interesting questions:

Would the group burial plan include all members of the family-- or just the employe?

Would there be any choice of funeral services or a choice of caskets?

In Blue Cross you have a choice of hospital services.

Why not in death? Why not have a choice of a bronze or wooden casket. A church service or music in the modern funeral home?

Would the cost be borne by the employe or shared with the employe?

Would there be special burial grounds, such as Acacia Park which is limited to members of the Masonic Fraternity?

It's a wild thought, but employers could have their own as the final resting place, on the order of Arlington Cemetery in Washington, for veteran employes who have given their lives to the cause.

There's no end to the possibilities now that Attorney General Kelley has opened a Pandora's box.

Jr. Basketball Standings, Game Results

CLASS AA

	W	L
Hoosiers	8	2
Spartans	7	3
Wildcats	7	3
Gophers	6	5
Wolverines	5	6
Badgers	4	7
Buckeyes	3	7
Hawkeyes	2	9

Scores of March 3: Wolverines 44, Hoosiers 52; Badgers 51, Gophers 46; Buckeyes 52, Badgers 58; Wolverines 43, Wildcats 30; Hoosiers 56, Hawkeyes 39; Spartans 47, Gophers 61.

CLASS A

American League

Pistons	10	1
Royals	8	3
Knicks	7	4
Warriors	6	5
Celtics	4	7
76ers	3	8
Sonics	0	1

National League

Rocks	10	1
Pistons	9	2
Bullets	7	4
Bulls	6	5
Chargers	4	7
Lakers	2	9
Stags	1	10

Scores of March 3: Rocks 39, Chargers 19; Royals 49, Celtics 27; Pistons 46, Mustangs 42; Knicks 29, 76ers 23, Bulls'62, Stags 19, Warriors 64; Sonics 29, Bullets 49, Lakers 18.

CLASS B

American League

Warriors	7	1
Royals	7	1
76ers	6	2
Rocks	5	3
Pistons	5	3
Cougars	4	4
Knicks	2	6
Darts	2	6
Bulldogs	2	6
Celtics	0	8

National League

Mustangs	8	0
Bullets	5	3
Hawks	5	3
Trojans	5	3
Bulls	4	3
Chargers	4	4
Stags	4	4
Nats	3	5
Lakers	1	7
Sonics	0	7

Scores of March 3: Stags 29, Trojans 36; Bulldogs 35, Celtics 14, Rocks 32, Warriors 35, Pistons 44, Knicks 24, Nats 25, Lakers 23, 76ers 42, Cougars 27, Bullets 29, Mustangs 42, Darts 17, Royals 40, Hawks 23, Chargers 20.

GIRLS LEAGUE

Royals	7	1
Bullets	6	2
Warriors	4	4
Knicks	4	4
Lakers	3	5
Sonics	3	5
Pistons	3	5
Celtics	2	6

Scores of March 3: Warriors 21, Pistons 13, Royals 34, Celtics 15; Bullets 30, Lakers 23, Knicks 25, Sonics 17.

PHS Prepares For Evaluation

Strengths and weaknesses of all aspects of Plymouth's high school program will undergo intensive investigation over the next year as a preliminary to a visit from the North Central Assn. of Colleges and Secondary Schools.

The project follows an association requirement that member schools engage in such self-study at least once every seven years.

Following completion of the study in February 1974, the NCA will send a team of educators to Plymouth to aid in the evaluation and make recommendations for improvement.

Mrs. Joan Savage and John Kontos have been named by Kent Buikema and Bill Brown, co-principals of Plymouth Centennial Educational Park, to head a steering committee which will have overall responsibility for the evaluation.

The committee will coordinate the efforts of faculty members in studying the adequacy of the various subject areas, library, guidance and other services, administration, activity programs and programs of studies.

Used as a basis for the study will be an evaluative guide published by the National Study of Secondary School Evaluation, which establishes criteria for measuring a local school.

While many school surveys rely heavily on recommendations from outside consultants, the NCA evaluation relies much more heavily on competencies of the local staff to analyze its own program and make recommendations for improvement, Buikema and Brown said.

Students, teachers and parents will be involved at various stages in the evaluation. The school will conduct a follow-up survey of graduates, analyze community resources, assess occupational intentions of seniors, and determine where curriculum can be improved.

The NCA currently accredits some 3,750 high schools within a 19-state region.

The number represents approximately 40 per cent of the total number of secondary schools in the region, the principals said, since many high schools are unable to meet the high standards for membership.

FAT OVERWEIGHT

Odrinex can help you become the trim slim person you want to be. Odrinex is a tiny tablet and easily swallowed. Contains no dangerous drugs. No starving. No special exercise. Get rid of excess fat and live longer. Odrinex has been used successfully by thousands all over the country for 14 years. Odrinex Plan costs $3.25 and the large economy size $5.25. You must lose ugly fat or your money will be refunded by your druggist. No questions asked. Accept no substitutes. Sold with this guarantee by:

SUPER Rx DRUG STORES

20-20 HINDSIGHT
by
DOC KEETH

They say hindsight is usually 20-20 vision. I agree. Sometimes it is even better than 20-20. When it comes to hindsight, I'm a regular eagle-eye on some things.

. Foresight is another story . . . there I usually tap along with my white cane. Except when it comes to heating and air conditioning. Experience has given me foresight in that field.

For instance, foresight and common sense scream out loud for planning any new heating system so that air conditioning is common now. And in a few years it will be as common as the auto's automatic transmission or television.

The only type of heating system that is suited to the addition of air conditioning is a forced air system. (A forced air heating system has many other advantages, including cost, but we'll go into that story later.

And the forced heating system should be planned with an eye to cooling. Many forced air systems can be adapted to air cpditioning, but they would do a much better job if they had been designed with air conditioning in mind.

So . . . if you are planning a new heating system sometime in the near or distant future a little foresight is in order. Give us a call, no obligation.

We are your certified Lennox dealer.

KEETH
Heating & Air Conditioning Co.
400 N. Main St. Plymouth
453-3000
Certified LENNOX dealer
"WE TRY HARDER"

RED TAG DISCOUNTS

SUPER Rx drugs

Open 7 days a week Copyright 1973 SupeRx Drugs

Prices good through Saturday March 10th
We reserve the right to limit quantities

SAVE UP TO 3¹⁰ Clip these valuable coupons!

Reg. 63¢ Lady Borden Ice Cream Quart 59¢ LIMIT 1
FUDGEE BAR STIX 49¢ LIMIT 1

Reg. 10c Ivory Soap Personal size 5¢ LIMIT 2

Reg. 85c Each Westinghouse 3-Way Bulbs 50 100 150 Watts 2 FOR 88¢ Limit 2

Kleenex Tissues 200 2-ply sheets 19¢ LIMIT 1

Bufferin Tablets Fast pain relief Bottle of 100 93¢ LIMIT 1

Reg. $1.29, Qualicraft Vitamin C Bottle of 100 250 mg. 77¢

Reg. $4.19 Pocket Radio Model APR-256 Solid state. 2.99

Reg. 25c Paper Kites 17¢

Kodacolor Film 126 12 exposures Limit 1 89¢

Sylvania Flash-cubes Box of 3 77¢

SUPERx COUPON
KODACHROME SPECIAL
for REGULAR 8 & SUPER 8 MOVIES, 20 EXPOSURE SLIDES
DEVELOPING & MOUNTING
for only 99¢ (Reg. $1.59)
Good through Tuesday, March 13th

Reg. $19.99 2-Drawer Metal File Cabinet Woodtone and black 14" x 30" x 15" 14.97

JUST IN TIME TO FIGURE YOUR TAXES.
Rapidman 800 ELECTRONIC CALCULATOR
Has 8 digit readout...adds, subtracts, multiplies and divides. Black plastic case, weighs only 7 oz.! Operates on 9 volt batteries or AC adaptor.
59.95 Reg. $69.95

Your Choice! Laundry Basket or 11 Qt. Pail Choice of colors 27¢

Panty Hose Pack of 3 2 shades, 2 sizes FOR 88¢

13 Dish Cloths or 7 Wash Cloths Attractive colors Your Choice 88¢

Reg. $3.59 KING EDWARD IMPERIAL CIGAR BOX OF 50 $2.99

14 OZ. CAN AMPHORA TOBACCO YOUR CHOICE Reg. $3.09 $2.69

Reg. $1.29 Ladies' Scuffies Assorted styles and colors. 88¢

Reg. 99c Pledge Spray Wax 7 oz. 79¢

Reg. $1.09 Glo Coat Hard Gloss Floor Wax 27 oz. 89¢

49¢ VALUE DEBBIE LIQUID Detergent Qt. 29¢

Reg. 23c Each GIANT CANDY BARS From NESTLE 3½ oz. 6 BARS FOR $1

Reg. 99c Each, Plastic-Kote Spray Paint 13 oz. Variety of colors 2 FOR $1

Reg. 39c Each Hamster Food 2 boxes for 58¢

Reg. 39c Hamster Litter 29¢

Reg. 49c Hamster Drinking Tube 37¢

REVLON'S INTIMATE SPRAY MIST 2 OUNCE 2.50

TUSSY WIND & WEATHER LOTION 16 OUNCES 1.69

COTY WRINKLE LOTION for HANDS 12.7 OUNCES 2.00

U.A.W. CO-OP PAYMENT IS ONLY 99¢

SUPER X CARRIES A COMPLETE ASSORTMENT OF FANNIE FARMERS CHOCOLATES

240 N. MAIN STREET
(next to Kroger's)
Plymouth, Michigan
Phone 453-6860

SUPERx COUPON MG3
50¢ OFF ANY NEW OR REFILL PRESCRIPTION
(Customer Signature)
LIMIT ONE PER CUSTOMER
Coupon good through Saturday, March 10th.

SUPERx COUPON MG3
SUPER Rx Cold Capsules Box of 10 SAVE 30c 47¢
WITHOUT COUPON 77c
Coupon good through Saturday, March 10th.

SUPERx COUPON MG3
SUPER Rx Shave Cream 11 oz. Aerosol SAVE 20c 39¢
WITHOUT COUPON 59c
Coupon good through Saturday, March 10th.

SUPERx COUPON MG3
SUPER Rx Super Dry Anti-Perspirant 9 oz. SAVE 30c 59¢
WITHOUT COUPON 89c
Coupon good through Saturday, March 10th.

SUPERx COUPON MG3
SUPER Rx Mouth wash 32 oz. SAVE 40c 57¢
WITHOUT COUPON 97c
Coupon good through Saturday, March 10th.

SUPERx COUPON MG3
SUPER Rx Multiple Vitamins With Iron Bottle of 100 SAVE 50c 77¢
WITHOUT COUPON 1.27
Coupon good through Saturday, March 10th.

SUPERx COUPON MG3
SUPER Rx Hand Lotion 16 oz. bottle SAVE 40c 59¢
WITHOUT COUPON 99c
Coupon good through Saturday, March 10th.

SUPERx COUPON MG3
SUPER Rx Baby Powder 14 oz. shaker SAVE 20c 49¢
WITHOUT COUPON 69c
Coupon good through Saturday, March 10th.

SUPERx COUPON MG3
SUPER Rx Balsam Conditioner 16 oz. SAVE 30c 67¢
WITHOUT COUPON 97c
Coupon good through Saturday, March 10th.

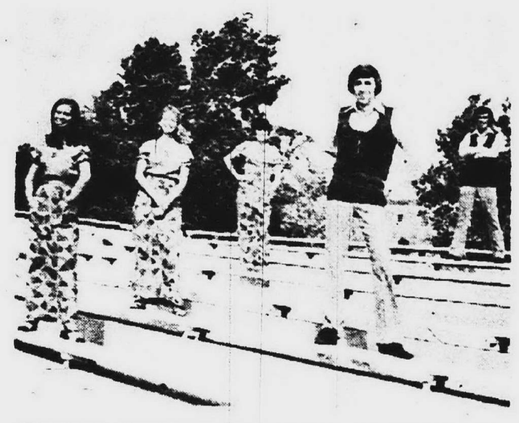

GOOD NEWS CIRCLE CRUSADE
Scheduled for Plymouth
March 11-15, 1973
at
CENTRAL HIGH SCHOOL
7:00 p.m. each evening

The team uses the medium of contemporary folk-rock music to help convey the message of dynamic Christianity, of a Christ who points out man's rebellious self-centeredness and of a God who in loving self-sacrifice provides a means of reconciliation. Each night the team challenges individuals to respond to this "GOOD NEWS" and become what the apostle Paul called a "New Creation in Christ."

FREE ADMISSION

Want to find someone who is looking for a second TV set for their family room? Find him through a low cost Observer Classified Want Ad. Turn your no-longer used TV set into usable cash this week

522-0900

ICE SKATING LESSONS



Offered by PARKS and RECREATION at the

PLYMOUTH COMMUNITY CENTER ICE ARENA
525 FARMER ST.
PLYMOUTH
455-6620 or 455-6626

Figure Skating and Basic Skating Lesson
U.S.F.S.A. Test Program
REGISTRATION --TUES., MARCH 20th
FEE: 8 Lessons for $8
Res. of Plymouth School Dist.
$12.00 for Non-Residents

- Lessons begin Week of March 26th
- Classes available for all ages from Preschoolers to Grandparents
- Classes are limited so register early
- Daytime lunch hour & evening classes for adults.

crowley's

DOCK SALE
AT LIVONIA MALL
2 DAYS ONLY
SATURDAY & SUNDAY
25% TO 50% OFF
ON FAMOUS
SIMMONS HIDEABEDS
NOW $199 TO $349

We bought the over-production of Simmons Chicago showroom and are passing the savings along to you! All sold subject to prior sale! No holds or layaways. Sale starts 9:30 a.m. Saturday, 12 Noon Sunday. Limited quantities!

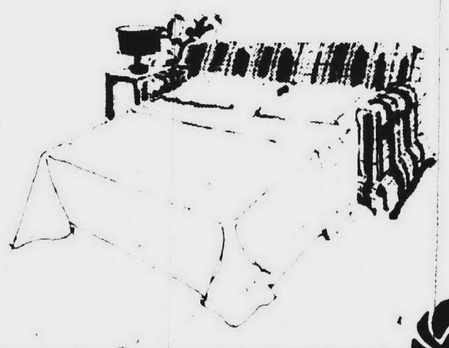

LIVONIA MALL 7 Mile & Middlebelt

Abortion Guidelines Left To Legislature

By LEONARD POGER

The State Legislature should adopt standards for abortions quickly for the patient's welfare and safety, Dr. Maurice Reizen, Michigan health department director, said here last week.

His 43-pages of "guidelines" for operations and facilities would serve as the nucleus of study for possible legislation action, which he outlined as guest speaker before the Westland League of Democratic Voters.

Dr. Reizen talked about the guidelines, which he stressed "don't have any political clout" or the force of law, and the realities of the abortion problems in the Detroit area.

The guidelines were drafted by a blue ribbon committee of hospital, medical and nursing personnel formed in 1971.



DR. MAURICE REIZEN

The guidelines took on special significance recently because the director had tried on three occasions to release them before Michigan Atty. Gen. Frank Kelley told him to stop the release.

The guidelines cover the physical facilities for abortions, counseling of patients before and after operations, and high medical and hygienic standards for the operations.

He stressed that the guidelines "are concerned with facilities and not with professional judgment considerations which are the prerogative of the physician."

Facilities for the operations "should be planned, equipped, staffed and operated with the individual patient's welfare and safety to be of paramount concern at all times," the guidelines said.

The rules also specify that abortion applicants be handled by staff personnel so that the women's dignity, privacy and emotional concerns are protected.

"I would like to see a modest bill (introduced) in the State Legislature (following his guidelines) which would open the doors for a formal set of rules and regulations. Then they (the rules) would have the force of law," Dr. Reizen said.

He is currently working on placing his guidelines into a bill for introduction in the Legislature.

Dr. Reizen discounted any political backlash by legislators in acting on abortion guidelines following the public defeat of Proposal B last Nov. 7. That proposal asked for a liberalized abortion law to allow operations up to the fifth month of pregnancy.

Since then, the U.S. Supreme Court has ruled unconstitutional Texas and Georgia state laws on abortion. There laws are similar to Michigan's 126-year-old law which allows abortions only to save the life of the expectant mother.

Following the court ruling, a three-member panel of federal judges have declared Michigan's restrictive abortion law as unconstitutional.

Following that ruling, Atty. Gen. Kelley announced that the state law on abortions won't be enforced.

Dr. Reizen admitted there may be a "public backlash" among citizens if the Legislature approves abortion guidelines.

But the Legislature doesn't have many options to it on the issue, he said.

They have the choice of allowing abortions "willy-nilly" or allowing them with controls.

He pointed out that many clinics in the Detroit area currently have abortions performed without any controls concerning the health or safety of the patient.

The director said that a cosmetologist in a beauty shop needs 1,600 hours of training to get a state license, an ambulance driver takes a minimum of a 12-hour Red Cross training course "and an abortionist has even less training."

Other highlights of the guidelines are:

Abortions can be performed only by licensed physicians.

The operations must be performed in a hospital or approved clinic.

Medical staff members or patients asking about abortions mustn't be coerced into taking part in the operation or having one against their wills.

Counseling services must be available before and after the operation for the patient.

Separate clinics or hospital satellite facilities must have an agreement with a hospital within 15 minutes travel time so that the hospital could handle the patient if complications arise in the operations.

Wayne County Freezes Hiring

Faced with mounting costs and curtailed revenues, the Wayne County Board of Commissioners has halted all county hiring without specific approval by a special committee of Commissioners.

The "freeze" on hiring became effective immediately following failure of a bid to rescind the order at the March 1 meeting of the board. A motion to reconsider the order, first adopted Feb. 15, was defeated by a vote of 17-7.

The Board of Commissioners saved an estimated $8 million during the 1971-72 fiscal year through a similar freeze, but lifted the freeze after being informed the county would receive more than $15 million annually in federal shared revenue.

The fact that the Nixon Administration in Washington later set the official amount of revenue sharing for Wayne County at only $11.4 million annually was one factor in the board's decisions to reimpose a freeze.

Also cited in the resolution which imposed the freeze is the potential cost of contracts with the probation officers of Circuit and Recorder's courts -- contracts which the Board of Commissioners, by majority vote, has declared invalid and is fighting a legal battle against.

"Unless a higher court rules against the implementation thereof, the financial impact of the terms of these contracts, it projected "across-the-board", for all county employees, could cost upwards to $25 million annually," the resolution states.

The Michigan Supreme Court Feb. 28 refused to hear the commissioners' case, in effect upholding Circuit Court orders that the Board fund the contracts. The board faces a March 8 contempt - of - court hearing on the issue.

Another reason cited for the freeze on hiring is the fact that the three - year master union contract covering the bulk of county employes expires July 1 "and there is no doubt that at the conclusion of negotiations additional county costs will result."

The board also stated that "implementation of various facets of the Circuit Court decision concerning the existing county jail and the potential of new jail construction will of necessity involve the expenditure of many more millions of dollars."

"It is absolutely essential that this Board of Commissioners take all possible steps towards assuring the fiscal integrity of county government," the resolution stated.

In order to fill vacant jobs, department heads will have to apply for permission from a special committee consisting of Board Chairman Robert E. Fitzpatrick and the chairmen of the Board's five standing committees.

PASSAGE
LOCK and SAW SHOP
181 ROSE ST
PLYMOUTH
LOCKSMITH
- DEADBOLTS INSTALLED
- LOCK SALES & SERVICE
- SAWS SHARPENED
- SCISSORS SHARPENED

453-7454
OPEN EVENINGS 'TIL 9

AREA'S MOST COMPLETE FABRIC SHOP
NOW OPEN
OUR NEW DEPARTMENT
featuring
- DRAPERY FABRICS
and
- KIRSCH DRAPERY HARDWARE

SPINNING WHEEL FABRIC SHOP
146 E. Main, Northville
349-1910
Store front Free Parking

House of GLAMOUR SALON
630 STARKWEATHER
PLYMOUTH, MICH.
453-5254 453-4486

Something NEW for Spring
HAIR PAINTING
Give your hair some sunshine
Price Range $10 to $15

MAYFLOWER SALON
895 W. ANN ARBOR TRAIL
PLYMOUTH, MICH.
PHONE 453-8320

Phase III Will Be Discussed

William N. Walker, general counsel of the Cost of Living Council, will discuss Phase III of President Nixon's economic program at the Detroit Personnel Management Assn. meeting March 15.

The meeting will be at the Engineering Society of Detroit, Woodward at Farnsworth. A social hour begins at 5:30 p.m. and the speech is at 7:30 p.m.

Walker was appointed to his position in 1972 and is responsible for all legal matters concerning the authority and operation of the council.



Out Look Is PRETTY...
Natural Body is in the forecast
WITH A EUROPEAN PERFECT TOUCH PERM
that will make your hairstyle so soft & beautiful — It looks like yours naturally!

Bella's COIFFURES
41116 FIVE MILE ROAD
PLYMOUTH 455-2144
CLOSED MONDAYS

WE SERVICE ALL CARS
FREE CASE OF PEPSI with a LUBE, OIL FILTER, OIL CHANGE with SUPER X OIL
20-30% OFF SHELL TIRES
STEEL BELTED RADIALS
STEEL & RAYON BELTEDS

ROLAND AUTOMOTIVE
SHELL SERVICE - 455-5240
39621 ANN ARBOR RD. (between Eckles & Haggerty)
Open 7 Days 6 a.m.-10 p.m.

GOODYEAR TIRE CENTER
"60" SERIES



RALLY GT
F60-14 32.75 *
G60-14 34.15 *
F60-15 33.46 *
ADD F.E.T. OF EACH TIRE PURCHASED
FACTORY BLEMS

OIL • LUBE FILTER $5.89
- Complete Chassis Lubrication
- 5 Qts Valvoline SAE Motor Oil
- New Motorcraft Oil Filter

ALL WEATHER OIL $1.00 HIGHER

ENGINE TUNE-UP $27.77
Includes Motorcraft Plugs, Points, Condenser
ADD $4.00 for 8 cylinder autos
ADD $2.00 for 6 cylinder autos

OWNED & OPERATED BY:
MARCH TIRE CO. INC.
767 S. Main Street
Plymouth, Michigan
Hours: Open Daily 8 6 P.M. Sat 8 2 P.M.
455-7800

MOVIES at the PLYMOUTH COMMUNITY CULTURAL CENTER

THE PLYMOUTH RECREATION DEPT. ANNOUNCES
FIRST TIME SHOWINGS
WHEN: Saturdays, starting March 10th
WHERE: Plymouth Community Cultural Center
525 Farmer Street - Plymouth
Multi-Purpose Room
TIME: 10:30 a.m. to noon
FEE: 25¢ -children & students 50¢ -adults
FILMS
MARCH 10th "Laurel & Hardy" -*March of the Wooden Soldiers*
March 17th "The Lone Ranger" -*Lost City of Gold*
March 24th "Three Worlds of Gulliver"
March 31st To Be Announced



Bali Bras
SNO-FLAKE* SEAMLESS UNDERWIRE BANDEAU:

The seamless look --a new direction in underdressing for close-to-the-body fashions. Next-to-you smoothness, natural rounded shaping, no seams, no show-through and beautiful fit combine together in Bali's addition to the famous Sno-Flake family. Featherlight hidden ribbon underwires give perfect support and comfort. Molded to fit of Dacron Sno-Flake lace with nylon/Lycra spandex sides and back. Colors: White $7.50

Minerva's Dunning's
500 FOREST GL 3-0080
PLYMOUTH
FREE PARKING AT REAR OF STORE
HOURS: DAILY 9-6, FRIDAY 9-9



connie's great ex-SPEC-tations

This Spring, instead of being a spectator, wear some . . . and you'll be right in the mainstream of dressy fashion happenings.
Shiny White, trimmed in RED or NAVY.
$19

Del's SHOES
PLYMOUTH : 322 S. Main St.
OPEN DAILY 9 a.m. - 6 p.m.
Thurs. & Fri. 'til 9 p.m.
NORTHVILLE : 153 E. Main St.
OPEN DAILY 9 a.m. - 6 p.m.
Mon., Thur., Fri. 'til 9 p.m.

'Agency Shop' Payment OK'd Despite Court- Cast Cloud

By KATHY MORAN

Schoolcraft College trustees decided to stay on the side of their faculty after a heated debate on whether the faculty contract should take precedence over a "very confused" court decision.

Trustees voted unanimously to release the final payment of 1972-73 faculty union dues and service fees which is withheld from faculty salaries. They also asked their attorney to get a clarification on the decision in Wayne County Circuit Court.

The decision which prompted an hour of debate was rendered by the Michigan Supreme Court at the end of last year. The court ruled, in Smigel versus Southgate Community School District, that agency shop provisions are unlawful under the Public Employment Relations Act.

Agency shop, which is included in all Schoolcraft contracts, requires an employe either to join the union, pay a service fee comparable to the union dues, or else lose his job.

Even though the decision was rendered last year, it first came up for discussion at February's board meeting after a request for a rehearing was denied. Currently Wayne County Circuit Judge Thomas Foley is considering the case and is expected to issue an order related to it in the near future.

But confusion over the decision prompted Schoolcraft President C. Nelson Grote to request an attorney's opinion on whether the college should hold in escrow the final faculty dues and service fees payment until the decision is clarified.

It was thought that the college could become liable if it "checked off" the dues and paid them to the Faculty Forum, the faculty bargaining unit affiliated with the Michigan Education Assn.

All but one of the college's approximately 150 faculty members belong to the Forum. They pay $155 annually to the Forum as does the lone faculty member who failed to join.

An attorney's opinion indicated the college could become liable "without some further indication from the individual faculty members that, even in light of Smigel, they still desired to have their dues in the Forum automatically remitted to the Forum."

"The decision was clear that we couldn't further delay withholding the funds," Dr. Grote told the board.

"What the hell kind of tactic is this?" Forum President Richard Arlen asked. "If this is the procedure, all I can say is 'See you in court.'"

Arlen told the board that the "rights of contracts are very sacred in this country, and courts are very reluctant to break them."

If the board decided to release the final payment, it would be protected from liability because of a "hold harmless" clause in the contract, he said.

He argued that because a final order hasn't been issued, the college should release the payment.

"If you decide to go ahead (and withhold the payment), it's merely a harrassment tactic and contracts are only for convenience," Arlen said. "We signed it together," he reminded trustees.

Trustees differed on whether to follow the contract or the attorney's opinion.

"I personally think we have a contract to live up to until we have a final decision from the courts," trustee Paul Kadish said. "I would rather live up to the contract as it is now and take my chances.

"This is a union - busting tactic -- and this is a tactic which I don't approve of," Kadish added later.

"We must honor the contract until the courts say otherwise," trustee Rosina Raymond said.

"I think we've got to adhere by their (the attorney's) judgment or what are they good for?" trustee Erv Brown said.

Trustee Leroy Bennett recommended escrowing the funds until the faculty members sign authorization cards giving them an opportunity to withdraw from the union because of the decision. This was one of the attorney's suggestions.

Initially the board drafted a resolution to pay the fees, but Brown suggested that it be worded more strongly to also order the college's attorney to go into circuit court and obtain a judgment on the legality of checking off dues.

Hospital Changes OK'd By Wayne County Board

A new governing board and increased emphasis on outpatient services are among the major administrative changes for Wayne County General Hospital that have been approved by the Wayne County Board of Commissioners.

The commission last week adopted eight resolutions to implement recommendations of a special hospital task force which has been evaluating Wayne County General since June.

The task force was created by commissioners last May out of concern over the fact that one-third of the hospital's 500 beds were vacant and the hospital operation was costing the county treasury more than $12 million annually.

Adoption of the eight resolutions call for:

- Strong reaffirmation of the commissioners' responsibility and commitment to provide the best quality of mental and physical health care for residents of Wayne County.
- Replacement of the hospital's five-member governing body with members of the Board of Commissioners on a temporary basis.
- Establishment of an "inter-institutional committee" to relate more closely with the hospital, County Health Department, Detroit-Wayne County Community Mental Health Services Board and the County Department of Social Services.
- Creation of a temporary "Technical Committee" to review the quality of services provided by the hospital and advise the board on health care policy.
- Establishment of a long-range planning committee to supersede the "Technical Committee" and provide continuing reflection of health care needs.
- Separate administration of the psychiatric division.
- Revision of accounting, billing and collection procedures.
- Changes in budget allocation which will allow more management flexibility.

The eight resolutions were submitted to the full board and recommended for adoption by the commissioners' human resources committee, chaired by Paul Silver.

Silver, also a member of the hospital task force, said his committee has under consideration a ninth resolution which deserves a public hearing before it is submitted to the full board.

The unadopted ninth resolution would authorize development of a contract between the hospital and the University of Michigan to facilitate teaching and research.

If adopted, it would permit a contract under which the University would assume all teaching costs at the hospital and share jointly in the costs of salaries for other medical personnel.

Seven of the adopted resolutions passed the 27-member board by unanimous vote, with one abstention.

While the task force recommendations were made before the hospital lost its accreditation last month, Silver said the commissioners' implementation of the measures was expected to be an important factor in reaccreditation of the hospital by the national Joint Commission on Hospital Accreditation.

Studded Tire Ban Proposed By Faust

A bill to ban studded tires from Michigan highways was introduced in the State Senate by Sen. William Faust (D-Westland).

Faust said the tires wear down pavement about 100 times as fast as conventional tires, leaving troughs up to one-half inch deep and rubbing out lane markings.

He also said that research indicates that the tires are only safer on glare ice and actually increase stopping distances on wet and dry pavement.

Currently the tires are legal from Nov. 1 to May 1.

Watch us . . . set your stone, while you wait.

Fine Diamond Jewelry
Remount Specialists
Stones & Mountings in stock
Precious & Semi-Precious Stones

BELCZAK DIAMOND SETTERS
15271 Farmington
Just South of 5 Mile Rd
427-3640

66 Stores and Services To Serve You
Wonderland center
Plymouth at Middlebelt

LIVONIA BUILDING MATERIALS CO.
12770 FARMINGTON ROAD South of Schoolcraft Road
SKIL TOOL SALE

¼" DRILL KIT
Model #501
Reg. $24.99
19.99
SAVE $5

SKILSAW 7¼" POWER SAW
1¾ H.P. Model #574
Reg. $44.19
$34.99
SAVE $9.20

POWERFUL 2/5 H.P. ROUTER
Model #548
$36.99

SKIL Orbital Sander Special
Model #409
$19.99

JIG SAW
Model #1714
$14.95

WALLBOARD (DRYWALL)

	4x8	4x10	4x12
3/8"	1.75	—	3.30
1/2"	1.95	2.89	3.45

OTHER LENGTHS IN STOCK up to 4x16

LET US FILL YOUR REMODELING NEEDS
Hours: 8-5 Mon. - Fri. Saturday 8-12
PHONE 937-0478 • 421-1170

McCULLOCH SPECIAL
MINI MAC 6 AUTOMATIC
(Weighs less than 7 lbs.*)
PLUS
14pc. OUTDOORSMAN KIT
GAS-GO!
GASOLINE
$164.45 Value
Limited Time Offer . . . only $149.95
With 14" bar & chain
The world's most popular chain saw with automatic oiling plus special 14-piece outdoorsman kit. It's everything you need to cut like a pro. Deluxe carrying case, complete chain saw maintenance kit with files, gauges, wrench/screwdriver, two-cycle oil, chain oil, gas can, and 101 projects book.
*less cutting attachments
FREE DEMONSTRATION AT
TOWN 'N' COUNTRY HARDWARE
True Value
27740 Ford Road
3½ Blocks W. of Inkster Rd
open daily 9-8 closed Sundays
Garden City
GA 2-2750
Always insist on McCulloch chain, bars and sprockets.

EMILIA'S
BEAUTY SALON
31511 JOY ROAD
Realistic Milk-Plus Snappy PERM
Reg. 15.00 SPECIAL $10.00
Monday thru Thursday
WE SPECIALIZE IN BODY WAVES & NATURAL CURLS OR AS YOU WISH!
425-5010

CROWLEY'S
COME SEE THE "Fashion Mixers"
JUNIOR FASHION SHOW
Livonia Mall, 12:30 p.m.
Sunday, March 11th
Junior Department, Street Level.
seventeen
MS. NAN PANDJIRIS, Fashion Editor of Seventeen Magazine, will commentate a show featuring Kathleen Radzibon and Donna Adams as models. Each girl is a local winner in Crowley's "I Want To Be A Model" contest.
LIVONIA MALL 7 Mile & Middlebelt

CROWLEY'S
SEE OUR EXPERTS RESET YOUR DIAMONDS
Before Your Very Eyes ...While You Wait
LIVONIA MALL: Thursday and Friday, March 8 and 9
WESTBORN CENTER Saturday March 10
Update your diamond, show all its fire and beauty in a new fashioned mounting. Our expert can create, right before your own eyes, a lovely new ring in 14 or 18K white or yellow gold or platinum to give your diamond more exciting brilliance. Fine Jewelry Department (#198).
Over 2,000 fine settings, all specially priced $29 to $700. Additional diamonds may be purchased and set with your own to complete a design. No charge for sizing or setting.
FDI-73

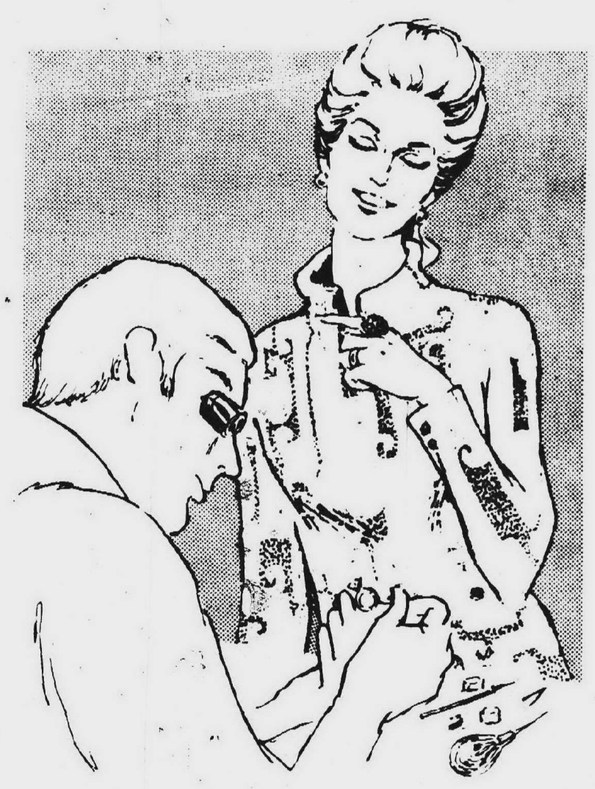

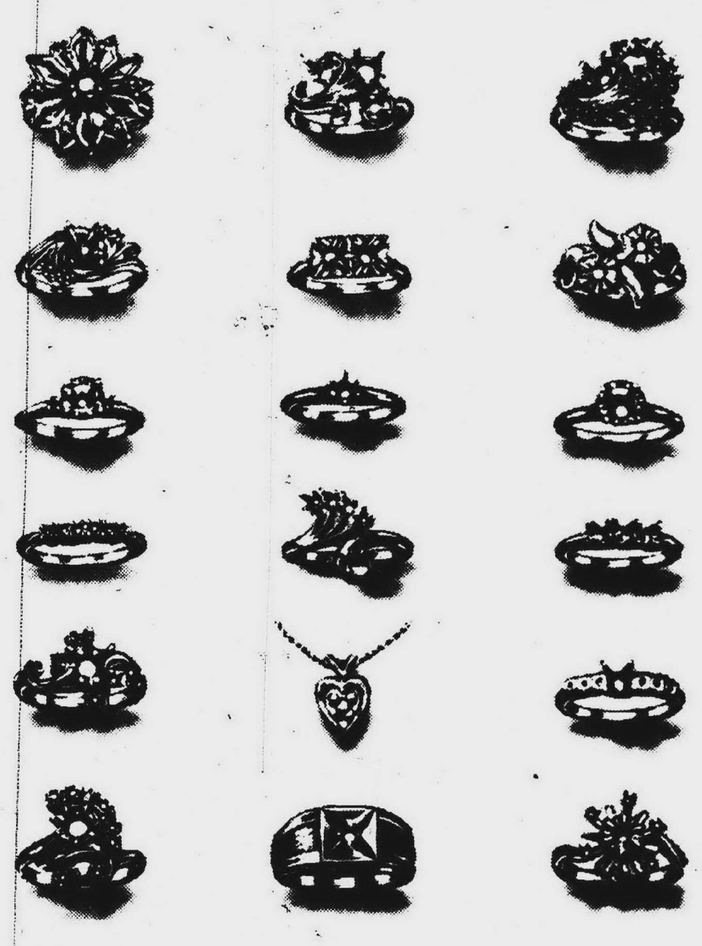

LIVONIA MALL 7 Mile & Middlebelt

Livonia, Redford Girls Dance With Civic Ballet

LaDonna Reddington of Susanna Street, Livonia, and Janice Roggenbeck of Centralia Street, Redford Township, will be among the dancers featured when the Detroit City Ballet presents its 15th annual performance.

The event will take place at 8:30 p.m., Friday, March 9, in the Detroit Institute of Arts Auditorium. Tickets are available at the institute, Hudson's and Grinnell's.

The company, which is directed by Marjorie Hassard, assisted by Kay Bliss, will dance the colorful "Hungarian Fantasy," with music by Liszt; "Concerto Grosso," by Vivaldi; and a Shostakovich Suite. The latter



JANICE ROGGENBECK

was choreographed by Jon Rodriguez, co-director of the Dayton Civic Ballet.

The apprentice company will give a lecture - demonstration on ballet.

The company will also perform in Ann Arbor's Power Center for the Performing Arts with the Ann Arbor Civic Ballet on March 23.

The 18 members of the ballet are chosen from auditions, and continuing studying with their regular teachers as well as rehearsing with the company every Sunday and some Saturdays in Miss Hassard's studio on Seven Mile Road, Detroit. Dancers serve a two-year apprenticeship before performing unless a special need arises.

Both Miss Roggenbeck and Miss Reddington are students of Miss Jean's Dance Arts in Livonia. Miss Roggenbeck started dancing when she was four and Miss Reddington, when she was three.

Besides dancing, they find time for many other activities. Miss Reddington is president of the sophomore class at Ladywood High School and is a cheerleader as well. Miss Roggenbeck is captain of junior varsity cheerleaders at Thurston High School.

The Detroit City Ballet was formed in 1958 to encourage and assist talented young dancers. The company is available for ballet performances, lecture demonstrations and master classes. Interested persons may write to the Detroit City Ballet, 13015 W. Seven Mile, Detroit, 48235.

Williams To Conduct Own Work

YPSILANTI

Patrick C. Williams, a graduate assistant from Livonia, will conduct the Eastern Michigan University Choir in a performance of his composition, "Magnificat," on Sunday, March 11.

The performance will be at 8 p.m. in Pease Auditorium. Soloists will include another Livonian, Bernard Hyland, a baritone.

Choir alumni have been invited to return for the concert and will join in singing five selections in the final part of the program. These will include spirituals and folk songs.

Under the direction of Blaine Ballard, the choir will sing several classical compositions. These will be followed by a group of avant-garde selections, including one in which sound effects will be made with pop bottles and wind chimes.

Players Ready 'Drink To Me Only'

The Lathrup Players, who have just finished presenting "Man of LaMancha," have selected a three-act comedy, "Drink to Me Only," for their next production.

The play is a bawdy situation comedy about a millionaire playboy who allegedly shoots his wife after consuming 52 shots of whiskey.

The play revolves around the half-hearted attempt of a famous law firm to prove he could not have done it. On the Broadway stage, it starred Tom Poston and John McGiver.

Directed by Joel Weaver of Detroit, the play opens March 8 in North Congregational Church, 26275 Northwestern Highway, Southfield. It is also scheduled for performances March 9 and 10 with curtain time 8:30 p.m., every night except Sunday, when it is 7:30.

Tickets are available from Mrs. Marge McCulloch, 20350 Brookshire, Southfield.

The cast includes Henry Schneiderwind, Edward Welton, Jack Corfield, Jeanette Hemsing and Thea Wienke, all of Southfield.

Amusements

Hillside Inn
Plymouth, Michigan
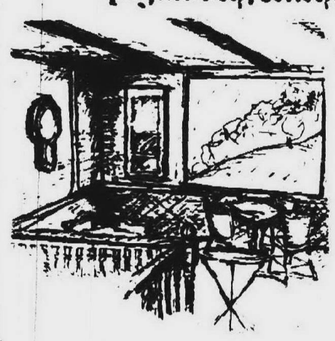
Dine in the intimate warmth and charm of our Walden Room. It's park-view and distinctive food await you.
453-4300
41661 PLYMOUTH ROAD

Windjammer

11791 FARMINGTON ROAD, LIVONIA
"A Few Fathoms Northwest of Plymouth Road!"
OPEN ALL DAY SUN.
12 noon 'til 2 A.M.
★ ENTERTAINMENT FRIDAY, SATURDAY & SUNDAY, FEATURING
Jim Cox - Song & Comedy
"LARGEST SANDWICH IN THE WORLD"
A Meal In Itself
VISIT OUR OTHER LOCATION AT
22120 Van Born, Dearborn Heights

IT'S NO BLARNEY!
HAVE FUN
ST. PATRICK'S DAY
CORNED BEEF AND CABBAGE 1.95
GREEN BEER ● FAVORS
IDYL WYLD public golf course & bar
35780 FIVE MILE ROAD
LIVONIA. 421-0990
ST. PATRICK'S DAY CELEBRATION
SATURDAY, MARCH 17
Dancing with NICK LAWRENCE & HIS ORCHETTE

You are invited
to the annual
Lawrence Institute of Technology
OPEN HOUSE
Saturday, March 17 - 11 a.m. to 9 p.m.
Sunday, March 18 - 11 a.m. to 6 p.m.
SEE A DOUBLE FEATURE THIS YEAR
● L.I.T Student Exhibits and Demonstrations
200 displays in architecture, engineering, physics, chemistry, mathematics and industrial management.
AND THE
● Science and Engineering Fair of Metropolitan Detroit
Sponsored by the Engineering Society of Detroit and the Detroit News
370 exhibits by talented students from 15 Southern Oakland County Schools in the regional competition
See continuous science movies, computer in operation, L.I.T. radio station W8QOA in operation. Learn about State tuition grants for private college students.
Everyone is invited — friends, neighbors, parents and high school students, business and professional people . . . everyone. Come anytime, leave anytime. Admission is free.
Lawrence Institute of Technology
21000 West Ten Mile at Northwestern in Southfield
Telephone (313) 444-1340

GOOD EATING AND ENTERTAINMENT

WE FIGHT HUNGER
● PERSONAL SERVICE ● CONGENIAL ATMOSPHERE
● HOMEMADE SOUP ● Perfect for Luncheon or Dinners
Albie's Restaurant
29215 5 MILE RD. Just E. of Middlebelt
MON. - THURS. 11 - 11, FRI. - Sat. 11 - 1
425-6730

You're at Cape Cod! All it takes is a scenic drive to beautiful Pine Lake and Bloomfield Hills. A steaming pot of Charley's famous chowder is a must; then it's buckets of lobster, crab, mussels, corn-on-the-cob guaranteed to make a fan out of you. Later in the Loft, tuck yourself in, order a cordial and listen to live entertainment. — a perfect evening!
Valet Parking
Reservations Recommended / 682-6242
charley's crab

STEAK SANDWICH DINNER $1.50
Relish Tray at Every Table
phone-557-2360
The Purple Pickle
24752 SOUTHFIELD NEAR TEN MILE ROAD
LUNCHEONS ● DINNERS ● CARRY OUTS ● PARTY TRAYS
HOURS: MONDAY thru SATURDAY 11-11 OPEN SUN 12-8 P.M.

Mama Mia
PRIVATE ROOM AVAILABLE ● SUN. LIQUOR
Serving a complete menu of Italian & American food in a true family setting.
TUE.-SAT. 4 p.m. to 2 a.m.
Sunday 1 p.m. to 1 a.m. Closed Monday
27770 Plymouth Rd., Livonia
CARRY OUT SERVICE CALL GA 7-1000

Cocktails ● Dining ● Dancing
RELAX WITH US
Our famous Italian Spaghetti — Businessmen's Luncheons — Monday-Saturday
● TENDERLOIN STEAK SANDWICH 2.95
● BREADED VEAL CUTLET 1.85
● CHOPPED SIRLOIN Smothered with Onions 1.80
● GRILLED LIVER w/onions or Bacon 1.65
● OUR OWN BATTER FISH & CHIPS 1.60
Above Served w/Potato, Salad and Hot Rolls
DINNER SPECIALS THURS., FRI., SAT.
Fish & Chips, Fried Chicken 1.50
LIVE DANCING ENTERTAINMENT & DANCING FRI., SAT. featuring KEN, GREG & KARLA
The Pied Piper
32826 FIVE MILE RD., LIVONIA
425-8530

LIVONIA
CAIN'S
GA 1-1627
28205 PLYMOUTH RD.
Between Middlebelt & Inkster

GARDEN CITY
KITTY'S
GA 2-8383
5652 MIDDLEBELT RD.
at Ford Rd.

"REMEMBER US?"
We still have good food
reasonably priced
Special Children's Menu
...also carryouts as usual

The FLAME
OPEN 24 HOURS - 7 DAYS A WEEK
COME AS YOU ARE
Steak and Eggs - Charbroiled Steaks
Delicious Dinners & Sandwiches
BREAKFAST SERVED ANYTIME
FAMILY FISH FRY
EVERY MONDAY 3-9 P.M. ALL THE FISH YOU CAN EAT $1.45 ADULTS
Children under 12 95¢
Carry Out Service 477-1555
38170 Grand River ● Farmington ● 1 Blk. West of I-96

SKYLARK RESTAURANT
IT'S NEW!
Finally a family restaurant . . . in Livonia
● Home Cooked Meals ● 2 Soups a day ● Choice meats
Open 24 hours Close Sun. at 10 p.m.
● COMPLETE CARRY-OUT SERVICE ● WEIGHT-WATCHER'S SPECIALS ● BREAKFAST SPECIALS
CALL 425-0730 - 29087 PLYMOUTH (East of Middlebelt)
Your hosts, GEORGE & LOUIE (try it you'll Like It!)

THE CONTINENTAL BAR
presents... WED.. MAR.
ROGER WEST
BACK,
BY POPULAR DEMAND!
Appearing nightly Wed. thru Sun.
also appearing Monday & Tuesday
ROBB FRITZ Folk Singer and Guitar No Cover Charges
Continental
BAR and RESTAURANT
14110 GRAND RIVER WIXOM
349-6780
SPECIAL MENU
Sun. CHICKEN IN A BASKET 99¢
Mon. SPAGHETTI PLATE 75¢
Tues. FISH IN A BASKET 99¢
Wed. 8 til closing LADIES NIGHT
Thurs. SHRIMP IN A BASKET 99¢ (6 til 11 p.m.)
ALSO: Homemade Pizza

Chinese-American Cuisine
For Dining or Carry Outs
CANTONESE VILLAGE
7107 N. WAYNE RD. AT WARREN
ACROSS FROM WESTLAND SHOPPING CENTER
729-1470
BRAND NEW BANQUET ROOM AVAILABLE

Ming Palace
CANTONESE and AMERICAN RESTAURANT-LOUNGE
NORTHLAND CENTER, LOT D
SUNDAY from 1 p.m. to 10 p.m.
MONDAY-THURSDAY 11 a.m. to 12 p.m.
FRIDAY and SATURDAY 11 a.m. to 1 a.m.
Luncheon, Family Dinners, Parties, Afternoon Snacks
Cocktails and Carry-Outs Call 356-6293

MOY'S RESTAURANT
Chinese American Foods
BUSINESSMEN'S LUNCHEONS
CARRY OUT -- WE DELIVER
PH. 427-3170
HOURS
DAILY & WEEKENDS
11 A.M. thru 10 P.M.
CLOSED MONDAY
16825 Middlebelt at Six Mile Rd.

BLAKENEY'S
GOOD FOOD SINCE 1938
Ranch House
Every Community Deserves One Standout Family Restaurant. Blakeney's Ranch House Strives Constantly to serve this need.
28333 GRAND RIVER
Between 8 Mile & Middlebelt
477-8545

VIKING LOUNGE
Entertainment Nightly
KENN & JUDY WEST
TUESDAY THRU SATURDAY
Holiday Inn
THE WORLD'S INNKEEPER
Reg. U.S. Patent Office
the Holiday Inn
OF FARMINGTON
38123 W. 10 MILE Road
I-96 and Grand River Ave.
477-4000

NIGHTLY DINNER features:
$3.90
MONDAY:
BEEF TENDERLOIN
SHISH KABOB, Rice Pilaf
TUESDAY: ROAST PRIME RIB of BEEF, Au Jus
WEDNESDAY: GRECIAN STYLE ROAST LAMB, Rice Pilaf
THURSDAY: BROILED CLUB STEAK ON A SIZZLER
FRIDAY: 5:00 to 7:30 p.m.
BROILED WHITEFISH, Maitre D'Hotel
Includes: Soup, Tossed Salad, Potato, Rolls & Butter, Coffee
ENTERTAINMENT '73 COUPONS NOT APPLICABLE
ENJOY BETTE SHORE at the Organ Tues. - Wed. & Thurs.
KENNY STONE TRIO Fri. and Sat.
Celebrate St. Patrick's Day with Us, Saturday, March 17
The Copper Door
8701 INKSTER RD. at JOY RD. WESTLAND 261-5656

TREASURE HOUSE
Open 24 Hours
Daily Specials
OF FINE FOODS
Banquet facilitie for 35 persons
31230 Grand River at Orchard Lake 476-7510

'Rumpelstiltskin' Opens

The Livonia - Redford Theater Guild saw its annual children's production off to a good start over the weekend with three performances in Franklin High School. The play, "Rumpelstiltskin," will be staged again three Saturdays this month, March 10, in Bentley High School, 15100 Hubbard, Livonia; March 17, in Thurston High School, 26255 Schoolcraft, Redford Township; and March 31, in Redford Union High School, 17711 Kinloch, Redford Township.

There will be three performances each day, at 11 a.m. and at 1 and 3 p.m.

Tickets are available at the door and from Mrs. Edward O'Connell, 29639 Robert Drive, Livonia.

The familiar fairy tale is being directed by Kenneth Chomont, who has double cast the major roles. Cast members include children and adults from Redford Township, Livonia, Northville, Plymouth and Westland and Detroit.



CRAIG BROWN plays Mannikin in "Rumpelstiltskin." Here he frightens Cathy Schroeder, who alternates with Maureen Delaney in the role of Queen Zarryl.

The Mannikin, or Rumpelstiltskin, is being played by Margaret Abram and Craig Brown.

John Love and Scott Young share the role of Lord Albert and Linda Wayne and Jan Nakonezy alternate as Lady Malvena.

Mark Gualdoni is playing the role of King Zo with Dody Masson as his alternate, while Maureen Delaney and Cathy Schroeder share honors as Queen Zarryl.

Other cast members include Bob Lucchetti as the miller and Rhonda Dulmage, Laurie Krueger, Alice Masson and Ann O'Connell as the ladies-in-waiting.

Jeff Lee, Tom Lenfestey, Mark Kohne and Eric Rettig are acting as the pages.

The Rosedale School of Dance is providing dancers for the play. Directed by Charlotte Needham, these include Kellie Bannon, Paula Bone, Karen Coughlin, Anna Galora, Constance Houghton, Denise Krueger, Cindy Pasky, Brenda Rice, Darryl Roth, Carla Smith and Lisa Hanson.

Mary O'Connell, former LRTG president, is producing the show, and Carol Stevens of Southfield is the assistant director. Gwen Jackman is music director; John Scober Jr., set designer; Faye Haun, stage manager; Donna Watkins, costume designer; Andy Walker, lighting director.

Guild members assisting with makeup are Moya Taormina, Jan McColloch, Vicki Urben and Kathy Willert; and with properties and set construction, Marilyn Moore, Hamilton Aldridge, Warren Reinecker, Jerry Lamb, Ross Hulet, Charles McGlone, Jim Harkness, Nance Firth, Craig Collicott and Greg Rowe.

amusements

Casting Call

Auditions for "Lovers and Other Strangers" will be held at 2 and 7 p.m., Sunday, March 11, and at 7 p.m., Monday, March 12, in the Livonia Redford Theater Guild Playhouse, 15138 Beech Daly, (one black south of Five Mile), Redford Township.

J. Craig Collicot will direct the production, which is set for the last weekend in April and the first two in May.

Hobby Show Open 3 Days

DETROIT

The Detroit Hobby Show, featuring arts, crafts and collectibles, will run March 9-11 in the Light Guard Armory, 4400 E. Eight Mile.

It will be open from 1 to 11 p.m., Friday and Saturday, and from 1 to 9 p.m., Sunday.

The show will include seminars on apple carving, archery, cake decorating, candlemaking, dancing, dried flower arrangements, egg decorating, fishing and boating.

Exhibit Set

An exhibit by Michigan artists and craftsmen will be on view from Thursday, March 8, through Sunday, March 18, in the Livonia Mall, Seven Mile and Middle Belt. More than 1,000 paintings will be shown.

PENN THEATRE
PLYMOUTH, MICH.
SATURDAY & SUNDAY MATINEES MARCH 10-11
"DESTROY ALL MONSTERS"
COLOR
MOTHRA-GODZILLA-RODAN-MANDA
SHOWINGS: 3:00 and 5:00
ALL SEATS 75¢

MAI KAI
937-0001
PLYMOUTH RD. AT FARMINGTON RD.
NOW SHOWING
"FIDDLER ON THE ROOF!

SUBURBAN DETROIT THEATRES, INC.
TERRACE
30400 Plymouth Rd. W. of Middlebelt
GA 7-1200 937-1717
Nominated for 7 Academy Awards including Best Supporting Actress
Gene Hackman Ernest Borgnine
Shelley Winters Red Buttons
"THE POSEIDON ADVENTURE" P.G.
Mat. Wed. 1 Show 1 P.M.
Special Kid Mat. Sat. & Sun.
All Seats 75¢ Open 12:45 p.m.
KIDDIE SHOW
"PINOCCHIO"
plus Cartoon Festival

FAIRLANE
Ford Rd. E. of Telegraph
561-7200
4th Record Breaking Week
WALT DISNEY'S
"The World's Greatest Athlete" (G)
Starring
Tim Conway
Jan-Michael Vincent
& John Amos
Wed. Mat., 1 Show 1 p.m.
Nominated for 3 Academy Awards
"SLEUTH"
Starts Wed., March 14

FARMINGTON CINEMAS
West of Farmington City Next to Holiday Inn
38215 W. 10 MILE NEAR HALSTEAD RD.
4 CINEMAS IN 1 BLDG.
Twi-Liters 90¢
Evenings $1.75
Students $1.25 Children 75¢
SPECIAL FAMILY MATINEE
PINOCCHIO & MY SIDE OF THE MOUNTAIN
SAT. & SUN. AFTERNOONS
HELD OVER #1 Cabaret, w/LIZA MINELLI
#2 Hello Dolly, #3 Billy Jack, w/Tom Laughlin
#4 Pete 'n' Tillie, w/Walter Matthau
TELEPHONE: 476-5565

MOVIE GUIDE
LA PARISIEN
GARDEN CITY GA 1-0210
MAT WED 1 SHOW 1 P.M. ADULTS $1.00
Jane Fonda
"STEELYARD BLUES" (PG)
Elliott Gould
"LITTLE MURDERS" (R)
STATE-WAYNE
WAYNE PA 1-2100
ALL SEATS $1.00 MON. THRU FRI
Walt Disney's
"WORLD'S GREATEST ATHLETE" (G)
"RIO LOBO" (G)
ALGIERS Drive-In
WESTLAND GA 2-8810
#1-Robert Redford
"JEREMIAH JOHNSON" (PG)
#2-Richard Harris
"MAN IN THE WILDERNESS" (G)
#3-Clint Eastwood
"FOR A FEW DOLLARS MORE" (PG)
WAYNE Drive-In I
WAYNE PA 1-3150
3 Big Adult Hits
#1-"DIRTIEST GIRL I KNOW" (R)
#2-Russ Meyer's
"LORNA" (R)
#3-Vincent Price
"HOUSE OF A 1000 DOLLS" (R)
WAYNE Drive-In II
WAYNE PA 1-3150
#1-Jack Lemmon
"AVANTI" (R)
#2-Woody Allen
"BANANAS" (PG)
#3-Burt Reynolds
"EVERYTHING YOU ALWAYS WANTED TO KNOW ABOUT SEX BUT WERE AFRAID TO ASK" (R)
Quo Vadis Entertainment Center
Warren and Wayne Roads — Opposite Hudson's Westland
The World's Greatest Movie Complex
4 Theatres in One Building
MAT WED ALL THEATRES 1 p.m. ADULTS $1.00
QUO VADIS I
WESTLAND GA 5-7700
Postively one week only!
Clark Gable
"GONE WITH THE WIND"
QUO VADIS II
WESTLAND GA 5-7700
Jeannie Berlin
"THE HEARTBREAK KID" (PG)
PENTHOUSE I
261-8900
Walter Matthau
"PETE 'N' TILLIE" (PG)
PENTHOUSE II
261-8900
Burt Reynolds
"EVERYTHING YOU ALWAYS WANTED TO KNOW ABOUT SEX BUT WERE AFRAID TO ASK" (R)
Jack Lemmon
"AVANTI" (R)

GOOD EATING AND ENTERTAINMENT

McINERNEY'S Restaurant
29501 NORTHWESTERN N. of 12 Mile EL 6-9222
ALL YOU CAN EAT EVERY WEEK!
MON ROAST BEEF 2.49
TUE CHICKEN, VEAL 1.99
WED SHRIMP 1.99
SALAD BAR MON. - TUE. THURS. & SAT.

GOLDEN LANTERN
char-broil steaks
businessmen's luncheons
quick/courteous service
weight-watchers
crisp salads
carry-out service
33251 Five Mile Road Open 7 days 421-1012

SALVATORE'S ITALIAN VILLA
...Dining at its finest with authentic homemade Italian Cuisine
● Finest in American Foods
● Cocktails
● Open for Businessmen Luncheons
6327 MIDDLEBELT, GARDEN CITY
425-4444 ● 427-8002 Closed Tuesday

WILL KOMEN TO the Little Cafe
12601 GRATIOT LA 1-9668
(2 miles N. of Ford Expressway)
FREE PARKING
● GERMAN HOME COOKING
● GERMAN & AMERICAN Light or Dark BEER on Tap
● COCKTAILS & LIQUORS
● BEAUTIFUL BANQUET FACILITIES
OPEN THURS. & FRI. 11 a.m. - 11 p.m.
SAT. 4—11 p.m.
SUN. Noon - 9 p.m.

Family Dining ● NO Liquor ● featuring THE FINEST OF ROAST BEEF DINNERS
DINE BY FIRELIGHT
HERC'S BEEF BUFFET
Comes to Farmington
477-5845
OPEN 7 days a Week ● 28975 Grand River Farmington
Just East of Middlebelt
OUR 2ND GREAT LOCATION

Parking in rear - Moeller - Merriman - Ford
the Lion and the Sword
The gourmet place. Quiet. Relaxing, Families welcome. Chateaubriand. Shish Kebab. Prime Steaks. Flaming dessert. Seafood at its finest. Open 11-11 daily. Closed Sundays
Phone 427-9075 for reservations.
31410 Ford Rd. at Merriman

The Mayflower Hotel
Famous for its food for 45 years — Now offering a special daily DINNER MENU for your enjoyment:
U.S. CHOICE CLUB STEAK Includes Tossed Salad, Soup, Potato, Beverage $3.95
BONELESS CRAB MEAT STUFFED FLOUNDER Includes Tossed Salad, Soup, Potato, Beverage $4.75
LOBSTER TAIL Includes Tossed Salad, Soup, Potato, Beverage $5.95
ANN ARBOR TRAIL AT MAIN ST. IN PLYMOUTH
PHONE ● 453-1620

Finest Italian Spaghetti
Mama Mia
in Redford
Beech Daly corner of Grand River ● Phone KE 7-0740
● PIZZERIA ● STEAKS ● CHOPS ● COCKTAILS ●
Tuesday, Wednesday, Thursday 4 p.m.-1 a.m.
Friday, Saturday 4 p.m.-2 a.m. Sunday 1 p.m.-1 a.m. Closed Monday

Hope's Fish & Chips
fresh Nova Scotia Fillets filleted in our kitchen
Delicious Shrimp, Frog Legs and Scallop Dinners
(OUT OF THIS WORLD)
Complete Dining Facilities
CARRY-OUT ORDERS GA 7-2130 or GA 7-2304
28370 JOY ROAD IN SHOPPING PLAZA Bet. Middlebelt & Inkster

Iron Mask Lounge
● featuring Daily Specials ● Friday - Sliced Ox Roast Buffet $2.25
Open For BUSINESSMEN'S LUNCHEONS 11:00 to 4:00
KITCHEN IS UNDER NEW MANAGEMENT!
Entertainment 6 nights a week
featuring THOMAS/DARNELL - IMPROVISTIONS
4 SHOWS NIGHTLY
(Banquet Facilities Available)
Iron Mask Lounge
28949 Joy Road - Westland
261-9640

Dale Yee Chow Mein
Finest Cantonese and American Restaurant
MONDAY THRU FRIDAY 11 a.m. - 11 p.m.
SATURDAY 11 a.m. - 1 a.m. SUNDAY NOON - 10 p.m.
31180 WEST FIVE MILE ROAD, LIVONIA
CARRY OUT SERVICE 522-1030

THE GREAT WALL
CANTONESE & AMERICAN CUISINE
Private Dining Rooms for:
● BANQUETS ● WEDDINGS ● BUSINESS MEETINGS
HENRY LUM, YOUR HOST
DRAKESHIRE SHOPPING PLAZA
35135 GRAND RIVER, FARMINGTON
476-9181
CARRY OUTS ● CATERING
BUSINESSMEN'S LUNCHEONS ● DINNERS
Mon. - Thurs. 11 a.m. - Midnight
Fri. - Sat. 11 a.m. - 1 a.m.
Sunday & Holidays Noon - 11 p.m.

DoMiNiCO'S
Restaurant & Pizzeria
BEER AND WINE ON TAP
● Businessmen's Luncheons ● Family Dining ● Cocktails
2859 COOLIDGE 2 Blocks S. of 12 Mile BERKLEY, LI 1-7570
OPEN 7 DAYS 11 a.m.-1 a.m.

PICO'S MEXICAN FOOD TACO'S California Style
TOSTADOS OR BURRITOS 3 FOR $1.29
NEW TASTE TREAT TACO-DE-PESCADO 35¢ (FISH)
563-9690
8675 Telegraph at Joy (Dearborn Heights)

Chuck Muer's SURDOG Restaurant
Seafood at its best! Daily fisherman catches, steak and crustacean combinations. Colossal Cocktails, nightly entertainment and a do-it-yourself salad bar that put Dearborn on the map.
"And where else can you eat in an atmosphere of a greenhouse"
-Len Barnes, Editor MICHIGAN AAA MOTOR NEWS
MICHIGAN & TELEGRAPH
FOR RESERVATIONS CALL CR8-3000

CORSI'S RESTAURANT ● PIZZERIA
NOW SERVING BEER & WINE
2 p.m. - 12:30 a.m. Weekend to 2:30 p.m.
27910 W. 7 MILE RD. KE 1-4960
Between Inkster and Middlebelt

DANISH INN
OPEN SUNDAY FOR PRIVATE PARTIES
WE INVITE YOU TO JOIN PAT FLOWERS AT THE ... PIANO BAR
RESERVATIONS RECOMMENDED FOR WEEKENDS
DANISH INN
32305 GRAND RIVER
476-5320

Get Variety With Italian Cuisine

By ELLY

To many, Italian food means only spaghetti and meatballs or pizza. But Italian cuisine has a wide and wonderful range with villages, cities, provinces and regions all taking great pride in their specialties.

For a change, try an Italian dinner with minestrone as the main course. This soup was a staple in the days when monks kept it on the fire to be ready for sojourners and travelers. The name is derived from the Latin "to hand out."

Add a salad with dressing and cream puffs for dessert and you have a delicious traditional Italian dinner.

MINESTRONE

¼ c. olive oil
1 garlic clove, minced
1 onion, minced
1 leek, washed and diced
1 T. chopped parsley
1 t. dried thyme
1 T. tomato paste
¼ c. water
3 canned or fresh tomatoes, peeled, seeded and chopped
3 celery stalks, chopped
2 carrtos, diced
2 potatoes, diced
¼ small cabbage, shredded
2 zucchinis, diced
6 c. hot water or bouillon
½ t. pepper
1 to 1½ c. cooked and drained dried beans
1/3 c. uncooked rice
Grated Parmesan cheese

Put olive oil in large kettle, add garlic, onion, leek, parsley and thyme and cook until soft. Add tomato paste thinned with one-fourth cup water and cook for five minutes. Add all remaining ingredients except rice, beans and cheese. Simmer, covered, for one hour. Bring to boil, add rice and cook until soft. Add beans and heat through. Serve with cheese. Makes three quarts or six servings.

ST. JOSEPH'S DAY CREAM PUFFS (ZEPPOLE DI SAN GIUSEPPE)

Shells:
1 c. hot water
½ c. butter
1 T. sugar
½ t. salt
1 c. sifted flour
4 eggs
1 t. grated orange peel
1 t. grated lemon peel

Lightly grease baking sheet. Bring water, butter, sugar and salt to boil in saucepan. Add sifted flour all at once. Beat vigorously with a wooden spoon until mixture leaves sides of pan and forms a smooth ball (about three minutes). Remove from heat. Quickly beat in eggs, one at a time, beating until smooth after each addition. Continue beating until mixture is smooth and glossy. Add orange and lemon peel, mixing thoroughly. Drop by tablespoon two inches apart on the baking sheet. Bake at 450 degrees for 15 minutes. Lower heat to 350 degrees. Bake 15-20 minutes or until golden brown in color. Remove to rack to cool completely. Cut a slit in each side of puff and fill with whipped cream or Pineapple Cream Filling.

PINEAPPLE CREAM FILLING (CREMA d'ANANASSO)

1½ c. milk
½ c. sugar
1 T. cornstarch
⅛ t. salt
½ c. cold milk
3 eggs, slightly beaten
1½ c. crushed pineapple (No. 2 can drained)
1 t. vanilla extract

Scald 1½ cups milk in top of double boiler. Meanwhile sift sugar, cornstarch, and salt together into saucepan. Add one-half cup cold milk stirring well. Gradually stir in scalded milk. Wash double boiler top to remove scum. Stirring constantly and gently, bring cornstarch mixture rapidly to boiling over direct heat and cook for three minutes. Pour into double boiler top and place over simmering water. Cover and cook about 12 minutes, stirring three or four times. Vigorously stir about three tablespoons hot mixture into eggs. Immediately blend into mixture in double boiler. Cook over simmering water three to five minutes. Stir slowly to keep mixture cooking evenly. Remove from heat. Cover and cool. Stir in pineapple and vanilla. Chill in refrigerator. Makes about three cups filling.

XTRA LOW DISCOUNT PRICES

Kroger DISCOUNT FOOD STORES

THIS WEEKS SPECIAL OFFERS FROM YOUR VALUABLES BOOKLET

TRANSLUCENT FANTASIA CHINA FRUIT DISH 39¢ WITH EACH $3.00 PURCHASE NO COUPON . . . NO LIMIT, WORLDS TREASURY OF CHILDRENS CLASSICS VOL. 2 ONLY 99¢ NO COUPON REQUIRED, BRISTOL STEMWARE 10½-OZ GOBLET, 7½-OZ SHERBET, 5-OZ JUICE ONLY 39¢ EACH, NO COUPON . . . NO LIMIT.

TOP VALUE STAMPS plus TOP VALUE STAMPS! TOP VALUE STAMPS



XTRA low sale price
HERRUD HICKORY HOST
BONELESS WHOLE HAM
WATER ADDED
88¢ LB

XTRA low sale price
ALL BEEF HAMBURGER
5-LB TUBES
77¢ LB

Kroger People's Choice U.S. GOV'T GRADED CHOICE BEEF
U.S. GOV'T GRADED CHOICE BONELESS
TOP SIRLOIN STEAK
$1.99 LB

BONELESS TURBOT FILLETS 59¢ LB

EL DORADO COOKED SALAD SHRIMP 8-OZ WT PKG 59¢

HALF SLICED Pork Loin ..... LB 99¢
FRESH PICNIC STYLE Pork Roast ..... LB 75¢
KWICK KRISP REGULAR OR THICK Sliced Bacon ..... 2 LB PKG $1.88
U.S. GOV'T GRADED CHOICE BONELESS Boston Roll Roast ..... LB $1.49
U.S. GOV'T GRADED CHOICE FAMILY PAK Cube Steak ..... LB $1.79
CANADIAN Whitefish ..... LB 77¢
FARM FRESH Mixed Fryer Parts ..... LB 49¢
FRES-SHORE COOKED Perch Fillets ..... LB 89¢
9 VARIETIES HEAT N SERVE Jiffy Entrees ..... 2 LB PKG $1.09
HERRUD HICKORY HOST WHOLE OR HALF Slab Bacon ..... LB 69¢

FREEZER BEEF SALE!
300-350 LBS Beef Sides ..... LB 83¢
150-170 LBS Forequarters ..... LB 77¢
150-160 LBS Hindquarters ..... LB 97¢

Xtra coupon special — With this coupon and $5 additional purchase (excluding beer, wine, & cigarettes) — SAVE 50¢ KROGER INSTANT COFFEE 10-OZ WT JAR 79¢ LIMIT ONE — 18D — Mon., March 5 thru Sun., March 11 at Kroger in Wayne, Macomb, Oakland, Washtenaw, Livingston & St. Clair counties. Subject to applicable state & local sales tax. Limit one coupon per family.

Xtra coupon special — With this coupon and $5 additional purchase (excluding beer, wine, & cigarettes) — SAVE 55¢ KROGER WHITE BREAD 5 1½-LB LOAVES $1 LIMIT FIVE — 18D — Mon., March 5 thru Sun., March 11 at Kroger in Wayne, Macomb, Oakland, Washtenaw, Livingston & St. Clair counties. Subject to applicable state & local sales tax. Limit one coupon per family.

Xtra coupon special — With this coupon and $5 additional purchase (excluding beer, wine, & cigarettes) — SAVE 16¢ YOUR CHOICE NORTHERN TISSUE TOILET 1-ROLL PKG FACIAL 100-CT BOX 8¢ EACH LIMIT EIGHT — 18D — Mon., March 5 thru Sun., March 11 at Kroger in Wayne, Macomb, Oakland, Washtenaw, Livingston & St. Clair counties. Subject to applicable state & local sales tax. Limit one coupon per family.

Xtra coupon special — With this coupon and $5 additional purchase (excluding beer, wine, & cigarettes) — SAVE 10¢ HOME PRIDE FABRIC SOFTENER GAL JUG 49¢ LIMIT ONE — 18D — Mon., March 5 thru Sun., March 11 at Kroger in Wayne, Macomb, Oakland, Washtenaw, Livingston & St. Clair counties. Subject to applicable state & local sales tax. Limit one coupon per family.

FROZEN Birdseye Peas or Corn ..... 10-OZ WT PKG 19¢
DECORATED Gala Towels ..... JUMBO ROLL 29¢
IRREGULAR Clover Valley Peaches ..... 1-LB 13-OZ CAN 25¢
REDPACK Tomatoes ..... 1-LB 13-OZ CAN 25¢
AVONDALE Cut Beets ..... 7 1-LB CANS $1
CREAMETTE Spaghetti ..... 2 LB PKG 39¢
FLEECE Paper Towels ..... JUMBO ROLL 25¢
COCK 'O THE WALK Pear Halves ..... 1-LB 13-OZ CAN 38¢
FROZEN DESSERT Weight Watchers ..... ½-GAL CTN 88¢
KROGER Homogenized Milk ..... GALLON PLASTIC JUG 99¢
COUNTRY OVEN Donuts ..... 12-CT PKG 29¢
STEWED Hunt's Tomatoes ..... 5 14-OZ WT CANS $1
STOKELY Kidney Beans ..... 7 15-OZ WT CANS $1
ASSORTED FLAVORS Big K Pop ..... 5 28-OZ BTLS $1
AVONDALE Sweet Peas ..... 6 1-LB CANS $1
SHOWBOAT Spaghetti ..... 8 14-OZ WT CANS $1

Xtra coupon special — With this coupon and $5 additional purchase (excluding beer, wine, & cigarettes) — FOOD WRAP STRETCH & SEAL 100-FT. ROLL 29¢ LIMIT ONE — 18D — Valid at Kroger in Det., and East. Mich. Mon., March 5 thru Sun., March 11, 1973.

Xtra coupon special — With this coupon and $5 additional purchase (excluding beer, wine, & cigarettes) — EXCEDRIN P.M. 30-CT BTL 5¢ LIMIT ONE — 18D — Valid at Kroger in Det., and East. Mich. Mon., March 5 thru Sun., March 11, 1973.

Xtra coupon special — With this coupon and $5 additional purchase (excluding beer, wine, & cigarettes) — AJAX DETERGENT 3-LB 1-OZ PKG 67¢ LIMIT ONE — 18D — Valid at Kroger in Det., and East. Mich. Mon., March 5 thru Sun., March 11, 1973.

Xtra coupon special — With this coupon and $5 additional purchase (excluding beer, wine, & cigarettes) — WITH THIS COUPON 20¢ OFF NEW KROGER NATURAL FLAVOR ICE CREAM EVERY FLAVOR INGREDIENT IS NATURES OWN-NO ARTIFICIAL FLAVORING IS EVER ADDED — 18D — Valid at Kroger in Det., and East. Mich. Mon., March 5 thru Sun., March 11, 1973.

Xtra coupon special — With this coupon and $5 additional purchase (excluding beer, wine, & cigarettes) — HELLMANN'S TARTAR SAUCE 6-OZ WT JAR 25¢ LIMIT ONE — 18D — Valid at Kroger in Det., and East. Mich. Mon., March 5 thru Sun., March 11, 1973.

Xtra coupon special — With this coupon and $5 additional purchase (excluding beer, wine, & cigarettes) — PURR MINI BITS CAT FOOD 8 6-OZ WT CANS $1 LIMIT EIGHT — 18D — Valid at Kroger in Det., and East. Mich. Mon., March 5 thru Sun., March 11, 1973.

Xtra coupon special — With this coupon and $5 additional purchase (excluding beer, wine, & cigarettes) — DEODORANT IRISH SPRING SOAP BATH SIZE 19¢ LIMIT THREE — 18D — Valid at Kroger in Det., and East. Mich. Mon., March 5 thru Sun., March 11, 1973.

Xtra coupon special — WITH THIS COUPON 10¢ OFF ANY BOX OF CHOCOLATE COVERED GOLD CREST PEANUT CANDY — 18D — Valid at Kroger in Det., and East. Mich. Mon., March 5 thru Sun., March 11, 1973.

WE REDEEM FEDERAL FOOD STAMPS

We reserve the right to limit quanities. Prices and items effective at Kroger in Wayne, Macomb, Oakland, Washtenaw, Livingston & St. Clair counties Mon., March 5 thru Sun., March 11. None sold to dealers. Copyright 1973. The Kroger Co.

XTRA low sale price
CALIFORNIA 24 SIZE
HEAD LETTUCE
EACH 29¢

FRESH FRUITS AND VEGETABLES

VINE RIPE TOMATOES LB 39¢
U.S. NO. 1 MICHIGAN POTATOES 10 LB BAG 99¢
TEXAS JUICE ORANGES OR GRAPEFRUIT 18 LB BAG $1.99
CALIFORNIA CELERY STALK 39¢
FRESH Asparagus ..... LB 79¢
INDIAN RIVER 40 SIZE WHITE Grapefruit ..... 5 FOR 79¢
CALIF. 72 SIZE NAVEL Oranges .... 9 FOR 99¢
U.S. NO. 1 WISCONSIN RUSSET Potatoes 15 LB BAG $1.59

Millions Of Acres Ravaged By Mini-Monster



GYPSY MOTH caterpillars defoliated almost 800,000 acres of woodland in eight northeastern states in 1970. The U.S. Dept. of Agriculture estimates that approximately one-third of the 340 million acres of forests in the eastern U.S. could be destroyed if the gypsy moth is allowed to continue unchecked.

What is about two inches long, has about 20 legs, is covered with hair, is red with polka - dots, and has filled over a million trees?

This critter hitchhikes with man from New England to such far - away places as Minnesota, Wisconsin, Virginia, Texas, Florida and other distant states.

Last summer, this mini - monster denuded over 100,000 acres of forest in Northern New Jersey: the wildlife -- birds, mammals, and even snakes -- left the ravaged areas in droves, for they had no food, no nesting place and no shade.

Homeowners may be familiar with this unwanted wiggler -- the gypsy moth caterpillar.

However, the gypsy moth wasn't always unwanted. It was actually imported into this country by a Massachusetts naturalist who thought it might aid the silk undustry.

Unfortunately, several moths escaped into the surrounding woodlands when their cage was destroyed in a windstorm.

During the 102 years that have since elapsed, voracious hordes of gypsy moth caterpillars have spread like a plague, chewing their way over millions of acres in the Northeast and have recently shown up in Midwestern states.

The gypsy moth causes damage on such a large scale that it is actually an "environmental polluter."

A single caterpillar eats one square foot of leaf surface every 24 hours. Favorite meals for the gypsy moth include oak, maple, birch, willow, and poplar, but they will also feed on pine, spruce, other hardwoods, and evergreen trees.

Large infestations, containing millions of caterpillars, can easily strip the foliage of an entire forest in a few weeks.

Repeated defoliations will destroy valuable timberlands. The dead trees, in turn, increase fire hazards, permit soil erosion and the runoff of precious water.

Wildlife habitats are destroyed and land values drastically reduced.

Recently, gypsy moths have been showing up in non-rural areas and have killed ornamental shrubs and trees, covered sidewalks, and gotten into homes, pools, stores, and buildings.

The primary source of spread today is the movement of mobile homes, camping trailers, and recreational vehicles to which the female moths have attached their egg masses.

Each mass contains from 100 to 1,000 potential caterpillars. It is easy to imagine how a camper might unwittingly carry egg masses outside of infected areas to begin a new infestation.

Fortunately, homeowners and communities can protect their property with applications of a pesticide known as carbaryl, sold commercially as Sevin. It is low in toxicity to humans, birds, fish and other wildlife.

Application is accordance with label directions will provide effective control of the gypsy moth.

Indoor Plants' Needs Vary

Three ingredients of success in the continuing health of indoor plants in a home or office are: light, humidity, and temperature.

The American Association of Nurserymen counsels that the amount of light required by an indoor planting depends on the type of plant, itself.

The garden center will recommend the density of light required for each plant. For some, the natural light available will suffice; others will require additional illumination.

The moisture, or humidity, required is usually less than the amateur indoor gardener might expect.

A "moisture meter" is a highly useful device for measuring this factor, and is available from most garden centers.

The happiest temperature for indoor plants is about 70 to72 degrees, and offices or homes with a number of plantings should avoid changing the temperature significantly at night.

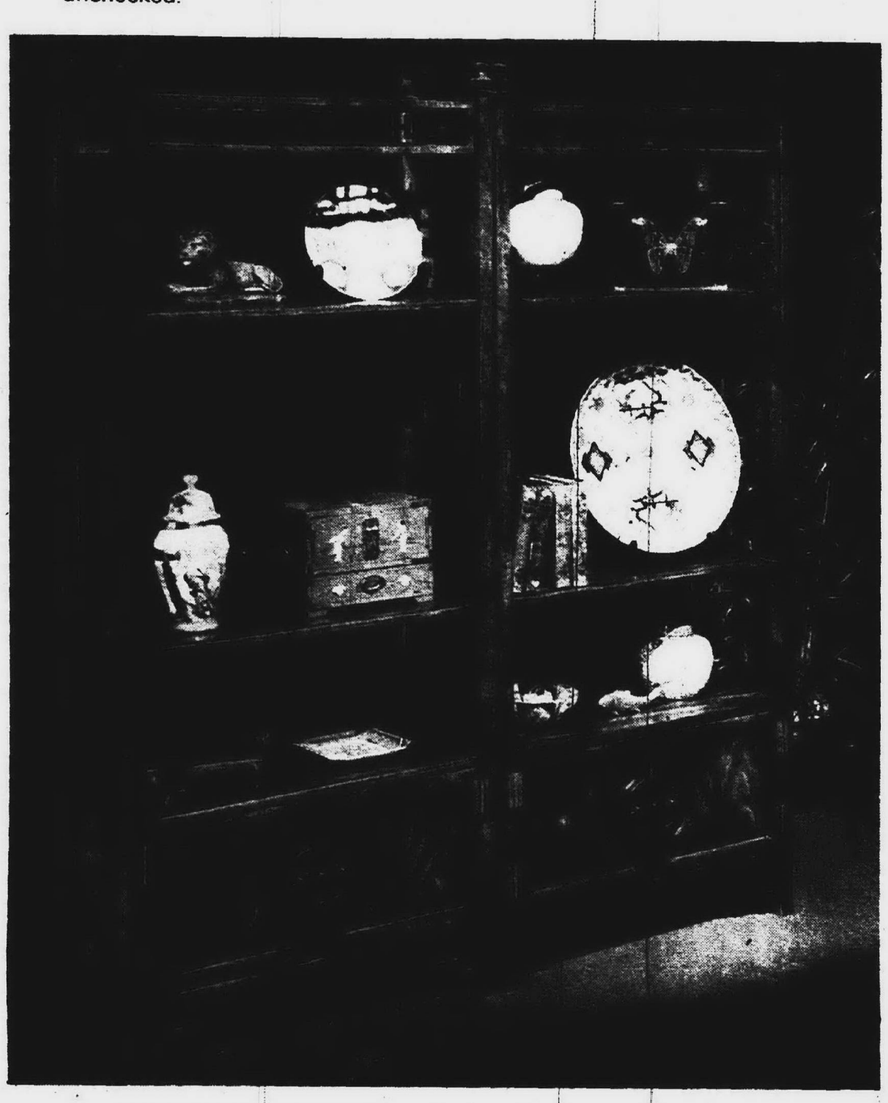

BUNCHING CABINETS from Century Furniture's Cathay collection are finished on all sides so they do not have to be placed against a wall. They can be used as room dividers and a showcase for cherished collections. Two compartments in base provide extra storage space.



GIANT RED tomatoes were named vegetable of the year by seedsmen. The title was based on popularity among home gardeners.

Tomato Is 'Vegetable Of The Year'

When a beginner gardener first decides to plant a vegetable garden, the one vegetable he'll most likely start with is the tomato.

When a group of leading seedsmen, meeting at Penn State University, Pennsylvania, were asked to name a "vegetable of the year," the giant red tomato won easily.

Tomatoes come in many shapes and sizes – some pear-shaped, others orange and yellow colored, some the size of cherries, but those that fall into the giant red category – such as beefsteak, big boy, better boy, rutgers, whopper, early giant and delicious are the most universally grown and the most productive.

Tomatoes grown from seed are best started about eight weeks before the last frost date, and transplanted into the garden after danger of frost.

It's difficult to fail with tomatoes once they're in the ground.

DO-IT-YOURSELF everything you'll need... at REDFORD CASHWAY LUMBER AND SAVE MONEY!

LEARN HOW TO INSTALL AN ARMSTRONG CHANDELIER® CEILING, USING THE NEW INTEGRID™ INSTALLATION SYSTEM

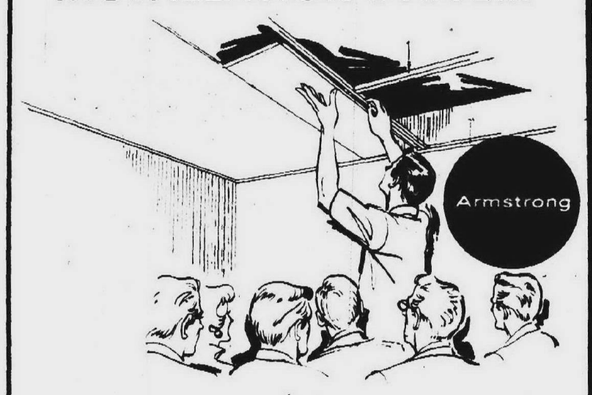

COME TO OUR CEILING CLINIC

Refreshments Served

FRIDAY NIGHT MARCH 9th ONLY

FROM 6 P.M. to 8:30 P.M.

Armstrong ECONOMY NO. 202 WHITE TEMLOK® TILE 8½c

Armstrong CHAPERONE TEMLOK® PANEL Suspended ceiling panel with attractive embossed design. 1.19 Ea.

Armstrong WOODCREST TEMLOK® PANEL Suspended ceiling panel with attractive embossed design. 1.49 Ea.

SEE ALL THE LATEST CEILINGS ON DISPLAY SHOP REDFORD



STYROFOAM LAY-IN PANELS 2'x4' 49c EA.

FIBERGLAS Pebble White PANELS 2'x4' 1.29 EA.

ZONOLITE



INSULATION PERFECT POURING PELLETS *Reg. 1.69* NOW 1.49 Bag

BLANKET INSULATION



KRAFT FACED Full Thick 3½x15 70 SQ. FT. - 56 lin. ft 4.59 ROLL

SPECIAL DARK DOMINION LAUAN 4 mm. 4'x8' 3.99

Paneling-- For Any Room

ASPEN -- "WAGON PLANK" ¼ - 4x8 5.19

APACHE 3.6 mm 4x7 2.49 4x8 2.79

TROPICANA 4 mm - 4x7 2.79

X-KE Vinylshield 4 mm - 4x7 2.69 4 mm - 4x8 2.99

2x4 - 8' utility 89c EA.

HARDBOARD STANDARD 1/8" - 4x8 2.29 TEMPERED 1/8" - 4x8 2.99

PEGBOARD TEMPERED 1/8" - 4x8 3.19 TEMPERED 1/4" - 4x8 5.29

Kitchen Planning Time

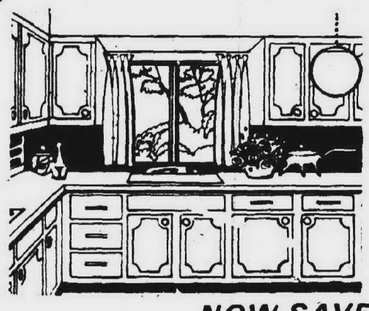

● HAAS ● RAYGOLD NOW SAVE 30%

BIRCH F1-2-¾" - 4x8 Cabinet Stock 19.75

AROMATIC CEDAR FLAKEBOARD 4x8 5.79

DIMENSION LUMBER

ASSOCIATION GRADE STAMPED CONSTRUCTION and STANDARD LUMBER

Lgth	2x4	2x6	2x8	2x10	2x12	4x4
6'	.76	1.39	2.08	2.59	—	2.25
7'	.95	—	—	—	—	—
8'	1.09	1.66	2.11	2.71	3.82	3.00
10'	1.42	2.07	2.71	3.55	5.08	3.76
12'	1.78	2.81	4.16	5.26	6.22	4.54
14'	1.98	3.28	4.65	6.42	6.72	5.26
16'	2.39	4.02	5.01	7.04	7.68	6.73

VANITIES

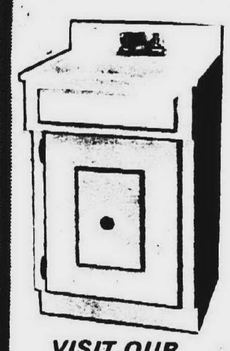

BASE *WHITE GOLD* TOP *GOLD FLECK MARBLE* ONE PIECE TOP with Bowl 39.95 19"x20" #75

VISIT OUR Vanity Section

¼" - 4'x8' LAUAN PLYWOOD 3.99 PER PIECE

REDFORD CASHWAY LUMBER DIVISION OF ERB LUMBER

ROYAL OAK 548-2153 803 S. Main St. Corner of Lincoln 8 to 5:30 DAILY, FRI. 'TIL 8:30

LIVONIA 261-5110 11970 Farmington Rd. Between Schoolcraft & Plymouth 8 to 5:30 DAILY — 8:30 THURS. & FRI.

WARREN 775-7000 24620 Schoenherr Just South of 10 Mile Rd. 8 to 5:30 DAILY FRI. 'TIL 8:30

WHITE PINE SHORTS

	6'	8'
1x4	.49	.69
1x6	.79	.99
1x8	.99	1.39
1x10	1.29	1.79

WE INSTALL ARMSTRONG SOLARIAN ALL LABOR & MATERIAL *FREE ESTIMATES*

CERAMIC TILE - WALLS & FLOORS 49c SQ. FT.

Peel & Stick VINYL ASBESTOS 26c

OZITE Peel & Stick 27c

SOLARIAN *No Wax* PEEL & STICK 79c SQ. FT. IRR.

Mister TILE 9300 TELEGRAPH Across from Eleven 255-2225 HOURS: DAILY 9-9

CROWN FENCE CO

●RESIDENTIAL & COMMERCIAL ●FREE ESTIMATES ●NO JOB TOO SMALL ●ALL TYPES OF FENCES

TAKE ADVANTAGE OF OUR WINTER PRICES BEFORE APRIL FIRST-- AND INSTALLATION CAN BE DONE AT ANY LATER DATE YOU WISH.

27070 PLYMOUTH ROAD 937-8500

FLUSH DOOR SECONDS

24"-28"-30"x 68"x1 3/8"

LAUAN $4.50 BIRCH $5.95

ALSO SECONDS IN EXTERIOR SOLID CORE & BIFOLD DOORS

MON.-FRI. 9-5 ● SAT. 9-4

10 Most Colorful, Carefree Annuals Listed

Annual flowers that bloom the same year from seed planted in the spring offer the quickest and most vibrant color. Some can be planted right where you want them to bloom for rich displays of color all summer.

America's hot summers are tough on some varieties of annuals and tailor-made for others.

So, with this important consideration in mind, here's a selection of 10 most colorful and carefree annuals.

ZINNIAS. Showiest of all are the giant cactus-flowered types with individual blooms measuring up to six inches across in a range of dramatic colors unmatched by any other class of annual flowers.

The giant dahlia-flowered kinds are also spectacular.

Plant the seed right where you want the flowers to bloom. A mixed bed is gorgeous, but separate colors -- particularly the brilliant orange, yellow and red types -- are stunning by themselves. Plant in full sun after danger of frost, and you'll have blooms by July.

Keep the dead flowers picked off, and the plants will continue blooming right into fall.

One of the most remarkable new breeding achievements among zinnias are the new Peter Pan class, with large flowers on dwarf plants that stay neat and compact all season. Peter Pan Pink, Plum and Scarlet all won high awards in the All-America Selections.

MARIGOLDS. The dwarf French marigolds are ideal for edgings, rock gardens and low beds, and the larger-flowered American marigolds will create a beautiful tall border, or "hedge" effect.

The dwarf French marigolds are quick to bloom, some of them within eight to ten weeks of planting the seed.

Among the larger-flowered marigolds, the semi-dwarf hybrids are great. They stay low-growing, but produce big rounded flowers in shades of yellow and orange, blooming profusely from mid-August.

For earlier flowers, start seeds indoors and set good-size plants into your garden where they will receive good sun.

PETUNIAS. A packet of petunia seeds will grow hundreds of plants, and it's in a massed bed that petunias really look their best.

Start seed early so you have good size plants to transfer into your garden after danger of frost. They will thrive in full sun or a little shade, with the whites and reds making a magnificent display when grown in contrast.

Blue, pink and yellow are also popular petunia colors, with the giant grandiflora types as the most popular among home gardeners.

Grow them as a border or as an edging along paths. They're terrific also as a container or window box planting, or combined with reds in a hanging basket, blooming from early summer until frost.

CELOSIA. These old-fashioned flowers come in two kinds -- the crested and the plumed. Both types grow superbly in America's hot summer climate, predominating in rich reds and yellows.

The largest-flowered of the combed (crested) varieties has individual heads measuring 10 inches across, whereas one of the showiest of the plumed varieties has rich red plumes and red foliage, creating a magnificent contrast against a green lawn.

Both kinds of celosia are very easy to grow, either started indoors to produce healthy young plants for transplanting outside, or direct-sowing into the garden after danger of frost.

SUNFLOWERS. The giant sunflowers are beautiful to use as tall backgrounds. They grow incredibly fast from seed direct-sown into the garden. The seed is very easy to handle, providing a source of fascination for children.

Mammoth Russian is the largest-flowered of all, and the kind that people win prizes with in giant-sunflower contests. The seed heads produce large stiped, meaty seeds good for people and birds to eat.

Other kinds of sunflowers are bushy and low growing, but all kinds love sun and resist drought.

GLORIOSA DAISIES. Strictly speaking, these are perennials. But if seed is started early, they will bloom the first year. The seed is so hardy it can be sown on top of snow, or before the ground has warmed-up.

The best method, however, is to start seeds indoors and have six inch plants for transplanting into the garden at normal planting time.

The yellow double-flowered variety is magnificent, and looks best as a background planting to giant zinnias. A single flowered newcomer has golden yellow petals and a bright green center instead of the more usual brown.

Plant in full run for best results.

IMPATIENS. These are shade-loving plants, and a big improvement has been made in them through modern breeding techniques, especially in creating dwarf varieties to use as low borders and edgings.

White, orange, red, pink and orchid are the favorite colors, and it's best to start seed early for transplanting outdoors in a shady position after danger of frost.

PORTULACA. This is a favorite edging and border plant that loves full sun, grows well in poor soil, and resists drought.

It's a delightful plant to grow in rock gardens and window boxes where it seems to take care of itself.

Direct sown into the garden after danger of frost, the seeds grow fast and soon produce their perky flowers in bright colors ranging from white and yellow to rose pink and red.

COLEUS. This is not really a flower, since it is grown mainly for its colorful foliage, predominating in fall colors of lime green, yellow, red and orange, and in many combinations of these colors.

Coleus does well in light shade, and makes a fine edging or bedding plant.

Seed is best started indoors to get good size plants for transplanting into the garden after all danger of frost.

In fall, sprigs of coleus can be suspended in water to form roots, and these cuttings can be potted-up to produce beautiful house plants during the winter months.

MORNING GLORIES. There are many places around the home and garden where a quick-growing, colorful vine is needed as a screen, or for decoration, and the many kinds of morning glories meet these needs admirably.

Blue is the most widely grown color, and the sky-blue flowers are a delightful sight when grown in full sun.

Other colors are rapidly gaining in popularity, and these include white, scarlet, and rose-pink varieties.

Morning glories have hard seed coats, but the seeds are easy to handle. To ensure quickest germination, it is best to chip the seed coat with a knife so moisture can penetrate more readily to begin the germination process.

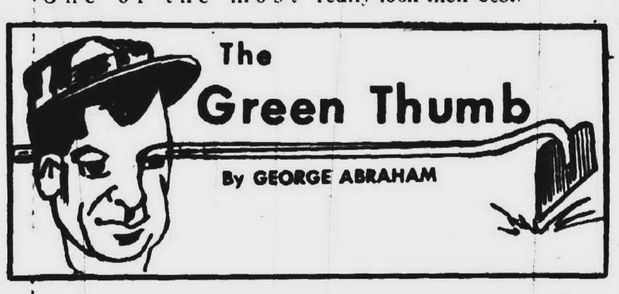

Every year about this time we get letters, mainly from school children, asking us why do birds fly in formation?

Since birds are part of life of everyone who grows plants, we are happy to try and explain why birds fly in V-formation.

There are many theories but the one I like best comes from two specialists in aerodynamics from the California Institute of Technology. They say the V-formation flying of big migratory birds, like the Canadageese, is a help-each-other act.

Their studies show each bird in flight sets off a strong updraft from its wingtips. The following bird flies in a position which gives him maximum help from his boost.

If a bird gets ahead or lags behind it immediately senses the difference and moves back into line. The researches say this formation flying increases the birds' range by as much as 70 per cent.

And while whales have little to do with gardening, did you know that whales actually sing? Dr. R.S. Payne, research scientist at Rockefeller University, has record the "song" of the nearly extinct humpback whale. Those who have heard it say it is "strangely melodius" and has a "peculiar beauty."

Getting back to gardening, would you like a dandy bulletin on shrubs which attract birds near your home? Send me a self-addressed, stamped envelope and ask for a copy of our guide, "Berried Treasures". It lists some excellent shrubs you can plant this spring, and which you should be thinking about right now.

GROW SOME HERBS: Now that the seed catalogs are in, why not order some good herbs or seed to start an herb garden?

You can even have an indoor herb garden, and cut a pinch of herbs as is needed.

GREEN THUMB CLINIC: "I have a bird of paradise (Strelitzia) and it has pushed itself three or four inches above the pot rim. Should I divide the plant and repot it?"

Answer: Dividing it would delay flowering. Repot in a larger tub or planter. Replant in a well-drained container, using sandy loam, peatmoss and leafmold. Water well in summer while growth is active, but keep barely moist in winter.

Outdoor Rooms Expand House

With the average owner-occupied home in the U.S. valued at $19,574 and rising, according to the last census, American's families still can't afford to build the kind of big, rambling house that was traditional a generation or two ago – the house with room for every family activity.

The solution, cla.... the American Association of Nurserymen, is to expand the home to create outdoor rooms, extending to the property line.

Outside rooms can include a party room (the patio or terrace), a place to play (the recreational area), a quiet place (the outdoor equivalent of the study), an exterior foyer (a place that says "welcome").

Walls and room dividers in these outside areas are created with trees and shrubs and plants and patches of lawn, bringing a natural environment into the everyday family life.

DON'T MOVE...
IMPROVE
OFF-SEASON SAVINGS
NOW
● DORMERS ● REC ROOMS
● PORCHES ● KITCHENS
● ADDITIONS ● SIDING
Complete Planning and Remodeling Service
Licensed - Insured
BURCHFIELD BUILDERS
26150 FIVE MILE
KE 7-4020 EVENINGS CALL 422-7042

DO-IT- YOURSELF
and $ SAVE $
ALUMINUM SIDING, FACTORY SECONDS
FREE INSTRUCTION BOOK! STEP-BY-STEP-THE EASY DO-IT-YOURSELF WAY!
Avocado Siding $15.50 Sq.
Brown Siding $15.50 Sq.
Charcoal Siding $15.50 Sq.
Cream Siding $15.50 Sq.
Desert Beige Siding $15.50 Sq.
Gold Siding $15.50 Sq.
Grey Siding $15.50 Sq.
Green Siding $15.50 Sq.
Redwood Widing $15.50 Sq.
Yellow Siding $15.50 Sq.
Trailer Skirting 16"x144" $ 2.50 Sh.
3-Track Alum. Storm Windows $11.95
8-6 daily 8-4 Sat. NO SUNDAYS
Free Siding Louver with Sale
Mill $15.95
STORM DOORS
White $19.95
Crossbuck ¼" White $28.50
PRE-HUNG, NO WRING FITS!
SPECIALIZING IN CUSTOM MADE SHUTTERS
FLAT ROCK
Aluminum Sales, Inc.
14544 Telegraph Road, Flat Rock
Just South of Flat Rock
TELEPHONE 782-9890

PINE
QUALIFIED LUMBER SALESMEN TO SERVE YOU
LUMBER
CASHWAY
FULL LINE LUMBER DEALER
DO-IT YOURSELF & SAVE
PANELING · PAINT · TILE · LUMBER · POWER TOOLS
ROOFING
Price will provide by others from
SEALDOWN 240 LB.
CASH & CARRY
*3 BUNDLES = 100 SQ. FT.
3.59 BUNDLE
CASH & CARRY
CEILING BEAMS
Has the appearance of real, rough-hewn wood Installation very easy
SALE! Reg. 1.19 89¢ LIN. FT.
Cash & Carry
12 Ft. & 16 Ft. Only
BI-FOLD LOUVER DOORS
An attractive door for wide closets or passageways. Allows free air circulation.
From $21.65
PRE-HUNG DOORS
Eliminate hours of labor by using easy-to-install pre-hung doors.
From $20.95
FLUSH DOORS
MAHOGANY BIRCH
1/4 6.15 8.95
1/6 6.15 8.95
1/8 6.35 9.55
2/0 6.45 10.25
2/4 6.85 10.85
2/6 6.85 10.85
2/8 7.65 11.85
3/0 7.95 12.75
1-3/8 THICK
6/8 HIGH
C/C
VANITIES
Add a luxurious look to your bathroom, and plenty of extra storage space.
Reg. 49.95 $39.95 C&C
DRY-WALL
4x8x3/8 $1.69 C&C
4x8x1/2 $1.95 C&C
PANELING
By BOISE CASCADE
VINTAGE #1 WALNUT
VINTAGE #2 SEVILLE
VINTAGE #3 AGATE
VINTAGE #3 GARNET
VINTAGE #4 EVEREST
VINTAGE #5 CHEYENNE
*PRINT ON MAHOGANY
4x7 as low as $3.47
4x8 as low as $3.97 c/c
NEW VINYL PANEL ON MAHOGANY
"PRACTICALLY KID PROOF"
● ANTIQUE OAK
● GUNSTOCK WALNUT
● GOLDEN ELM
● GREEN HAZEL TEAK
4x7 $4.17 C/C
4x8 $4.67
LAUAN UNDERLAYMENT PLYWOOD
4x8x¼
Reg. 3.95
(Solid Core)
$3.89 ea. Cash & Carry
PLY-SCORE
PRECISION SHEATHING
4x8x½
CDX ALL WEATHER GLUE
$6.39 ea. C&C
INSULATION
Roll Type. Easy to use. Works the year 'round making you comfortable.
15x3⅓ Foil one Side Only. $4.99 C&C
PARTICLE BOARD
Perfect For: Trainboard, Subfloor, Cabinets, etc.
4x8x⅜ 3.15
4x8x½ 3.25
4x8x⅝ 3.69
4x8x¾ 5.59
C&C
2x4x7
49¢ C&C
Economy Kiln-Dried White Woods
NEW! BEAUTIFUL PATTERNED PANELING
VINYL ON HARDBOARD
LOW ON BUDGET
HIGH ON QUALITY
4x8x1/4
$6.95 EA.
MATCHING MOULDING
$1.49 C/C
Decorative and durable vinyl paneling will add prestige and value to your home. A wide selection of beautiful patterns.
PANELING
AGED LAUAN $4.25
AGED PINE $8.65
BIRCH $6.25
WALNUT $9.85
ROSEWOOD $13.35
PECKY CYPRESS $12.45
WAGON PLANK ASPEN $6.37
4 x 8
4x7 AVAILABLE IN
● AGED LAUAN
● AGED PINE
● BIRCH
REAL HARDWOOD
C/C
Fall in love with your home AGAIN!
WOODGRAINED PANELS by ABITIBI
● HARVEST HICKORY ● AVOCADO PECAN
● ROSEWOOD ● PREMIUM WALNUT
● BARNBOARD ● DRIFTWOOD BLUE
● SALEM CHERRY ● SORRENTO OAK
● VERMONT MAPLE ● ORCHARD CHERRY
4x7 $5.15
4x8 $6.39
WOODGRAIN ON HARDBOARD
PLASTIC DECORATOR PANELS
2'x6' Reg 5.40 SALE 4.95
2'x4' Reg. 2.95 SALE 2.39
ROOM DIVIDER KITS Reg. 9.95 SALE 8.95
BUDGET PANELING
"TROPICANA SPICE" 32x84
Reg. $1.79
SALE $1.59 C&C
WHILE THEY LAST
OPEN SUNDAY 10 A.M. TO 4 P.M. - OPEN THURS. & FRI. EVENINGS 'TIL 8 P.M.
West Side Yard
12222 INKSTER RD. 937-9111
PINE
Lincoln Park
3255 FORT ST.
386-5177

Will Court Take Over Budget?



SCHOOLCRAFT COLLEGE was given a $25,000 check from the estate of Mrs. Louise Thayer Bryan. Schoolcraft Board Chairman John La Rue (left) accepted the check from Philip Ogilvie, Northville attorney and executor of Mrs. Bryan's estate. Mrs. Bryan requested that the money be spent as a permanent memorial to her and her late husband, Karl.

A showdown over the question of court invasion of legislative powers looms between the Wayne County Board of Commissioners and the courts in Wayne County.

Commissioners face a contempt of court proceeding at 4 p.m. Thursday, March 8, if they do not obey a court order to fund a court -negotiated labor contract.

Commissioners charge that Circuit Court and Detroit Recorder's Court usurped legislative powers in negotiating the contracts, and that Circuit Court is attempting further usurpation in ordering the board to fund the pacts.

The Board of Commissioners is the elected county legislative body.

"The basic constitutional question of the separation of powers is involved here," Fitzpatrick declared after the hearing date was set by Presiding Circuit Judge Joseph A. Sullivan.

"The principle is what we are really concerned about. If we let the courts legislate, as well as adjudicate, there is no need for legislative, representative government in this nation any longer," said FitzPatrick.

"I think the citizens should take alarm at the fact that constitutional representative government is in very real jeopardy in Michigan.

"It is our right and duty, as the duly - elected legislative body, to review the total budget and the monies that are gathered in Wayne County through tax allocations. It is our right to look at the total context of county government in terms of the needs of various departments. It is our right and duty, as the legislative body, to appropriate funds on that basis.

"The judiciary now has said that they come first; that regardless of the ramifications of costs in the total budget, they will get what they demand. If all departments had the same right, there would be no purpose for a legislative branch of government in the United States."

On Feb. 28 Judge Sullivan adjourned the contempt proceeding until 4 p.m. March 8. He said this would give the county legislators the opportunity to decide at a board meeting, scheduled for two hours earlier, whether they would obey the court order.

The stage was set for the showdown when the Michigan Supreme Court, by a vote of 4 to 3, Feb. 28 turned down the commissioners' request that the high court decide the issues involved in the two contracts.

However, the contempt - of - court proceedings involve only the contract covering 42 Circuit Court probation officers.

At the request of the probation officers' local union, Circuit Judge Neal Fitzgerald Jan. 5 issued a writ of mandamus ordering commissioners to fund the Circuit Court contract.

Legislators throughout Michigan are watching the situation closely because it represents the first showdown between the courts and county legislators since a 1971 Michigan Supreme Court ruling which favored the courts.

The Supreme Court ruled that courts have "inherent powers" to compel the expenditure of public funds by the legislative branch when the expenditure is "reasonable and necessary" to the functioning of the courts.

That decision involved a case in which the Wayne County Board refused to appropriate salaries for staff hired by the Circuit Court without board approval. The commissioners appealed to the United States Supreme Court, but the court did not accept the case.

FitzPatrick said he believed there are additional factors in the present case which would warrant another appeal to the federal high court.

The probation officers are represented by Local 1905 of the American Federation of State, County and Municipal Employees, AFL-CIO.

LWV Launches Drive For Funds

The Northville-Plymouth League of Women Voters is being assisted in its current fund drive by businessmen in the two communities.

Mrs. Ross Seymore is chairman of the drive which began this week.

Serving on a finance advisory committee are Thomas Healy Jr., Fred Hill, James Jabara, Dr. Clifford McClumpha, A.R. Clarke, R. H. Amerman, Phillip Ogilvie and Nelson C. Schrader III.

The committee has personalized letters to be mailed to non-members in the two communities requesting contributions to the league.

The league asks these and other interested citizens to help finance its work because it is a community service organization. It works to promote political responsibility on the part of all citizens in the community.

The league is non-partisan and is zealous in guarding its non-partisanship in order to maintain its credibility. It finances its activities from membership dues and contributions outside the membership.

Locally, league members have provided their communities with a variety of voter service and program activities, including voter registration, get-acquainted meetings with the candidates and the distribution of information to schools and libraries.

League membership is open to all women citizens 18 years and older. Interested persons should call Mrs. Charles Ayers, 518 Morgan Circle, Northville, or Mrs. Donald Stacy, 9009 Rocker, Plymouth.

WANTED



Persons interested in having their clothes altered or restyled. Personal fittings on both men's and women's clothing in our modern tailoring shop. Phone 349-3677, Lapham's, 120 E. Main - Downtown Northville.

FOX PHOTO

NOW from FOX PHOTO

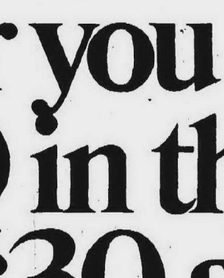

Maxi-Vue BORDER-LESS COLOR Snapshots

- Larger Picture Area
- Pleasing New Shape
- No Corners to Bend
- Fox Photo Silk-Finish
- Resists Fingerprints
- Fit in Album Pages

BANKAMERICARD • MASTERCHARGE

FOX PHOTO
882 W. ANN ARBOR TRAIL
Downtown Plymouth
PHONE 453-5410



Lovely Communion Dresses

Very Special dresses and accessories for that very special occasion plus bouffant slips, capes and nylon panties! Shop from our newly-arrived selection now!

From $12.00 UP

Bambi Shop
Shelden Center
Plymouth at Farmington Roads
GA 1-6400
SIZES INFANT TO 16

Telling it like it was – and is!

A big story about Michigan and Michigan's Consumers Power Company



How Consumers Power Company's people have helped Michigan grow – helped keep the wheels turning – a story told candidly and in "amazingly readable fashion." The history of Consumers Power is a colorful treatment of a vital subject, with a remarkable collection of photographs.

future builders
by GEORGE BUSH
Illustrated by GENE PETTE

At your bookstore or direct from
McGRAW-HILL BOOK COMPANY
1221 Avenue of the Americas,
New York, N.Y. 10020

20-36-319

There's an NBD office near you that's open from 8:30 in the morning until 7:30 at night Monday through Friday.



There's an NBD Drive-In Office near you open from 8:30 am to 7:30 pm Monday through Friday.

City of Detroit
GRATIOT-GREINER
13771 Gratiot Ave.
Detroit
DEQUINDRE-8 MILE RD.
20465 Dequindre Rd.
Detroit
SOUTHFIELD-WARREN
17733 W. Warren Ave.
Detroit
McNICHOLS-SORRENTO
13000 W. McNichols
Detroit
W. 8 MILE-LINDSAY
17221 W. 8 Mile Rd.
Detroit
GRAND RIVER-FENKELL, N.
18285 Grand River
Detroit

Wayne County
GARDEN CITY
28925 Ford Road
Garden City
INKSTER
27020 Michigan Ave.
Inkster
BELLEVILLE
397 Main Street
Belleville
FORD-WAYNE ROAD
35050 Ford Road
Westland
WARREN-SILVERY LANE
24950 W. Warren
Dearborn Heights
WAYNE ROAD-PALMER
1677 S. Wayne Road
Westland
WAYNE ROAD-COWAN
7750 N. Wayne Road
Westland
PLYMOUTH-DEERING
27901 Plymouth Road
Livonia
GRAND RIVER-8 MILE ROAD
27637 Grand River
Livonia
MACK-MOROSS ROAD
460 Moross
Grosse Pointe Farms
VERNIER-HARPER
20675 Vernier Road
Harper Woods
N. TERRITORIAL-SHELDON
235 Sheldon Road
Plymouth

Oakland County
ROCHESTER
339 Main Street
Rochester
NOVI
43100 Grand River Ave.
Novi
FARMINGTON
23309 Farmington Rd.
Farmington
NORTHWESTERN-12 MILE
28660 Northwestern Hwy.
Southfield
12 MILE-FARMINGTON
33200 12 Mile
Farmington
ORCHARD LAKE-PONTIAC TRAIL
4150 Orchard Lake Rd.
Orchard Lake
WALTON-LIVERNOIS
1290 Walton Rd.
Avon Twp.
WOODWARD-SALEM
26363 Woodward Ave.
Huntington Woods
12 MILE-SOUTHFIELD
17535 12 Mile Road
Lathrup Village
W. MAPLE-CRANBROOK
2480 W. Maple
Birmingham

Macomb County
UTICA
45303 Van Dyke
Utica
VAN DYKE-PLUM BROOK
39900 Van Dyke
Sterling Heights
VAN DYKE-23 MILE RD.
50920 Van Dyke
Shelby Twp.
VAN DYKE-12 MILE
29700 Van Dyke
Warren
GROESBECK-METROPOLITAN
20755 Nunnely Rd.
Clinton Twp.
SCHOENHERR-14 MILE
33051 Schoenherr
Sterling Heights
HARPER-METROPOLITAN PKWY.
37408 Harper Ave.
Clinton Twp.

NBD has just made the convenience of banking from your car even more convenient.

Now there are 35 NBD Drive-In Offices open from 8:30 A.M. until 7:30 P.M. Monday through Friday. That's eleven hours every day, five days a week, at a location near you. And you can use that location whether you're a customer of that particular office or not. If you're an NBD customer, you can do your banking at any NBD office.

What's more, while you can't do all of your banking from your car, you can cash checks, make withdrawals, deposits, payments – all of your routine banking transactions can now be handled at any NBD Drive-In Office.

And at the locations listed at the right, you can do these transactions during the day, on your way home in the evening, or first thing in the morning.

Extended hours... extended services – they're two more ways NBD is making banking better for you.

And later on, we'll tell you about 24-Hour Banking at NBD.

NBD Extended Hours...Making banking better for you.

Liquor Licensing Limitation Plagues Canton Township

By MARIE McGEE

CANTON

Once again the bugaboo of too few liquor licenses for too many applicants is plaguing Canton trustees.

The latest application is by two Detroit restaurateurs who would like to open up a family-type restaurant specializing in Italian-American cuisine. The building would be located at Ford and Haggerty roads and plans call for a lounge adjacent to the three main dining rooms.

Applicants are Mario Bossio and Gregory Gatto, who now operate a restaurant in Detroit, according to their attorney. Estimated cost of the new building would be $440,000, the attorney said. The prospective owners anticipate being open seven days a week, according to the attorney.

Again--as many times in the past--the board was reluctant to take action because the township has only two Class C liquor licenses to grant.

And that has to last them until 1982--or the date of the next census count which determines the number of licenses a community gets to grant.

Trustees explained that they are withholding a decision until at least March 10 to follow up on a course of action they recently initiated.



THREE-YEAR-OLD Wendy Newman (center) has been named "mascot" of the Pioneer Middle School's basketball team. The daughter of the team's coach, Ed Newman, Wendy was given her outfit by the school's cheerleaders who are (from left): Patty Murask, Linda Lombardo, Cathy Verduce, Wendy, Cathy Simonetti, Pam Willard and Laurie Fry. (Observer photo)

Youth Group Plans Dinner

The youth fellowship of First United Methodist Church of Plymouth will serve a roast beef dinner on Saturday, March 10, from 5:30 to 7 p.m. Tickets are $2.75 for adults and $1.50 for children under 12.

Reservations should be made by calling the church at 45201 N. Territorial.

Happy Birthday, Martha Foster

CANTON

If you know Martha Foster, long-time resident of the Plymouth - Canton area, you might want to drop her a birthday card care of the Hanlon Convalescent Home, 49650 Warren Rd., Plymouth.

Mrs. Foster was 102 Tuesday (March 6).

Stems Wear Out

Car owners should always see that valve stems are replaced when buying new tires, according to auto experts. Old valve stems could be weakened with age and leak, or they could fail on the road with results similar to a blowout.

38-09

Here's everything you want in your family's food!



PILLAR ROCK SOCKEYE RED salmon has:

★ Highest quality—taste and flavor your family will love.
★ High complete protein value.
★ Excellent vitamin and mineral content.
★ Polyunsaturated natural fats ideal in low cholesterol diets.
★ Low, low calorie count.
★ Easy digestibility.
★ Versatility—eat it in snacks, dips, main meal dishes or right out of the can.
★ Economical in money and preparation time, too. Gets meals on the table faster for less.

Try PILLAR ROCK SOCKEYE RED SALMON right out of the can seasoned lightly with red wine vinegar and served with sliced raw Bermuda onions. Delicious.

SEND FOR FREE RECIPE BOOKLET

PILLAR ROCK SOCKEYE RED SALMON, Nefco, Box 5978 Clinton, Iowa 52732

Please send me your free, full color, 18-page canned salmon recipe booklet.
☐ Send me an extra booklet for a friend.

Name_____
Address_____
City_____
State_____ Zip_____

Produced and marketed by NEFCO, the world's leading producer of canned salmon.

WANTED: UNHAPPY HOME-OWNERS to rent the fine apartments in today's Classified Ads!

Plain English, Please!

WITH MALICE TOWARD NONE

By W. Edward WENDOVER



Newspapers are the most frequent purveyors of the written language to enter your home and as such, we realize our "style" and "usage" are often regarded as God's will of proper expression.

Therefore we are perhaps more sensitive about our language than most folks.

The official arbiter of style and usage points in the Mail & Observer editorial department is The American Heritage Dictionary of the English Language, a lexicography I regard as the most encompassing ever published.

(I think I shall someday write a review of the American Heritage Dictionary -- a much more appropriate subject than the Random House Dictionary which was reviewed by Kurt Vonnegut Jr. in "Welcome To The Monkey House."

It was this "dispute settler" that was in part responsible for the Observer's style change from "bussing" to "busing."

According to the usage study panel polled by the American Heritage Dictionary, only 48 per cent of those who should know even approve of using "bus" as a verb. The dictionary's preference for the present participle of the verb, if it's to be used, is "busing."

Perhaps, dear reader, these discussions of style are immaterial to you.

But consider the fine point of writing that Mrs. Irene McCabe is opposed to "bussing" rather than to "busing."

For those of us who thought "bussing" had nothing to do with transporting school children, the Observer's change and our dictionary's stand are welcome.

Another point of usage to which we are sensitive, is trying to tell our readers what's going on without confusing them.

To that end, we've lately noticed -- with alarm -- that our educators seem to be confusing everybody with their "educationalese" when they, of all people, should be using good, plain English.

Take this quote from a press release from the Plymouth School District that reached our office last week:

"The school will be carrying out a follow-up survey of it's (sic) graduates, analyzing community resources, assessing the occupational intentions of seniors and determining the curricular areas that are representative of better practice."

Say what? Pass that by me again.

Not only did the release misuse "it's" -- as the teachers used to warn us against -- but when you get done with the phrase, you can't figure out what they're trying to say.

Similarly, the latest "secret" memo from School Board Member Gary Mirto, contains some doozies. (The Feb. 9 memo was written to Kent Buikema, Plymouth-Canton High School principal.)

"While I recognize the instinctive thrust of staff to defend what they consider to be valid positions on school district issues, I am somewhat alarmed at its periodic flirtation with the art of what lawyers call ex porte (sic) or one-sided argumentation," Mirto's memo said.

The memo also included this phrase:

"As I have reviewed the material submitted to the board by both sides in the present music program controversy I have been singularly impressed with the general lack of positive and identifiable data on which to base the conclusions which have been drawn by those pro and con."

If that's the kind of "English" they're teaching in school, maybe they ought to send the kids down here to be tutored by folks who really care about the language.

Col. Bradel To Speak

PLYMOUTH

The U.S. Army of the future will be the topic of Col. James F. Bradel, commanding officer of the Army's Detroit recruiting main station, in a talk before the Rotary Club of Plymouth's noon meeting Friday, March 9, in Mayflower Meeting House.

Col. Bradel will discuss increased emphasis on enlisting the high school graduate, new pay benefits, educational opportunities, new and better living conditions, and the program of guaranteed choice of jobs and duty locations for enlistees.

Col. Bradel supervises all Army recruiting efforts in Southeastern Michigan, with 34 recruiting stations and more than 150 field recruiters under his command.

During the past 3½ years, he says, the draft system has been reformed with draft calls reduced from 300,000 to 50,000 a year, a quality force maintained, the number of volunteers nearly doubled, and the National Guard and Reserve forces revitalized.

"Notice is hereby given that Plymouth K of C Bldg., Inc. located at 150 Fair St. Plymouth, Michigan, has applied to the Michigan Liquor Control Commission for renewal of its club license and that it is the intent of the Liquor Control Commission to grant said license upon expiration of the present license."
Dated March 1, 1973

SIDEWALK SALT
PET SUPPLIES
SAXTONS GARDEN center inc.
587 W. Ann Arbor Trail
PLYMOUTH - 453-6250
Daily 9-6 Fri 9-8 Sat 9-5

TROPICAL FISH
Waterland Aquariums
LIVONIA'S OLDEST & MOST UNIQUE AQUARIUM SHOP
KNOWN FOR: QUALITY & SERVICE
WATERLAND AQUARIUMS PH. 425-7373
27500 PLYMOUTH RD. 1 BLK. WEST OF INKSTER
MON.-FRI. 12:00-9:00 SAT. 10:00-9:00 OPEN SUN. 12:00-6:00

Watch and Jewelry Servicing
Beitner's fine jewelry
904 W. ANN ARBOR TRAIL GL 3-2715
PLYMOUTH, MICHIGAN

Charter Township of Canton
NOTICE
Board of Review 1973

To the taxpayers and property owners of Canton Township. The Board of Review of said township will meet at the Canton Township Hall, 128 Canton Center Road, Plymouth, Michigan, on Monday, March 12 and Tuesday, March 13 from 9:00 a.m. - 12 noon and from 1:00 p.m. - 4:30 p.m. and as many days thereafter as necessary to review the assessment roll. Please call PA 2-1570 for an appointment.

PHILIP DINGELDEY, Supervisor
and Secretary of the Board

Publish March 3, 7, 10, 1973

The Empress
BEAUTIFUL WALNUT WOOD AND MARBLE

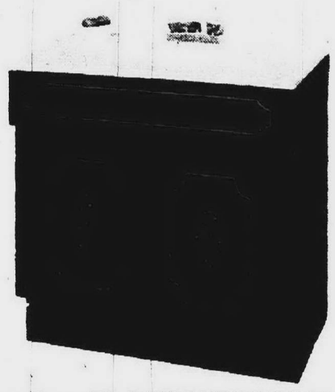

Choose from 50 DISCONTINUED Vanities
MATHISON HARDWARE
31535 FORD RD., Near Merriman GARDEN CITY
6130 Canton Center Rd. Plymouth

NOTICE OF PUBLIC HEARING
SPECIAL ASSESSMENT
IMPROVEMENTS
CITY OF PLYMOUTH, MICHIGAN

TO ALL INTERESTED PERSONS:

Notice is hereby given that on MONDAY, March 19, 1973, at 8:00 P.M., E.S.T., a public hearing will be held at a regular meeting of the City Commission of the City of Plymouth, Michigan, in the Commission Chambers of the City Hall, said City, upon the question of necessity in regard to the proposed especially assessed local or public improvement described as follows

LOCATION
Fred Garling Subdivision No. 2
IMPROVEMENT
Water main joint repair and pavement reconstruction and appurtenances.
Project No. 806-000-110
DISTRICT
All those lots whose frontage and sidelines abut the improvement

At said hearing, objections to said improvements will be heard. The report of the City Manager and the resolution of the City Commission are on file in the office of the City Clerk at the City Hall for public examination.

PAUL V. BRUMFIELD, City Clerk

Publish: March 7, 1973

Fashions... BEGIN IN THE HOME...



REPEAT SALE BY POPULAR DEMAND... for a Limited Time Only

SAVE 2 to 3 DOLLARS ON EVERY GALLON
YOUR CHOICE LATEX FLAT OR SEMI-GLOSS
for Walls, Ceilings, Woodwork



Reg. 7.98 $5.97 FLAT LATEX $6.97 INTERIOR SEMI-GLOSS



Reg. 8.98

SAT-N-HUE Flat Latex covers most walls and ceilings in one coat. Thick and creamy. Non-drip. Leaves no lap-marks. Dries in 20 minutes. Quick soap and water clean-up. Truly scrubbable and fade-resistant. 48 Decorator Colors and White

MARVELUSTRE...our finest acrylic latex semi-gloss enamel! Its hard, satin sheen resists soiling, fumes, steam and moisture. Extra scrubbable. Ideal for kitchen, bath-walls, cabinets, all woodwork. It's latex...so easy to use. 48 Colors to match Sat-N-Hue

LIVONIA HARDWARE True Value HARDWARE
5 MILE ROAD at FARMINGTON ROAD
PHONE 937-1611 GA 2-1155
OPEN DAILY 9 a.m. – 9 p.m. SUNDAY 10-2 p.m.

THINK!
WHAT DO YOU WANT MOST IN THE FUTURE - A HOME, BUSINESS, VACATION - COLLEGE FOR YOUR CHILDREN. ?
THEN OPEN A REGULAR PASSBOOK SAVINGS ACCOUNT!
WITH DAILY INTEREST 5% Per Annum
Any Amount Opens Your Account Which Is Insured To $20,000 And Compounded Quarterly.
2 YEAR CERTIFICATES PAY 6%
$5,000 Minimum
ACT TODAY
Put Away Each Payday!
Listen To Our Savings Program
WQTE Weekdays, 7:45 AM
SURETY FEDERAL
DOWNTOWN 1250 Griswold
EAST SIDE 8 Mile at Kelly
REDFORD 22041 Grand River
PLYMOUTH 1200 S. Sheldon Rd.

S'craft To Waive No-Alcohol Rule



THEY'RE USING coffee mugs now, but soon Schoolcraft President C. Nelson Grote (left) and Student Senate President Mike Berry will be able to toast with beer mugs. The college has approved a new policy permitting wine and beer at special activities. (Photo by Dave Heinzman)

By KATHY MORAN

Today they're toasting with coffee mugs, but it won't be long before Schoolcraft College students will be raising their beer mugs.

They're digging out their beer mugs and wine glasses as a result of a waiver to the college's alcohol policy approved by the board of trustees.

The waiver will permit use of beer and wine not exceeding 16 per cent alcohol content on campus for certain programs and special activities.

Regional Affairs

Wednesday, March 7, 1973 Page **1C

OBSERVER NEWSPAPERS

Publishers of: Farmington Enterprise & Observer, Garden City Observer, Livonia Observer, Plymouth Mail & Observer, Redford Observer, Southfield News & Observer, Westland Observer

Acting on College President C. Nelson Grote's recommendation, the board didn't really change the policy prohibiting alcoholic beverages, narcotics and dangerous drugs on campus.

Instead it approved a "waiver" permitting use of beer or wine "when appropriately required as an integral part of the culinary arts and community services programs."

It also permits college affiliated organizations to serve the beverages "under circumstances that do not require a permanent liquor license but fully meets all regulations set forth by the Liquor Control Commission."

"We think there are times when the beverages should be permitted, such as in the culinary arts program where they teach the use of wine with foods," Dr. Grote said.

He said a committee has been formed to draw up procedures for implementing the policy. The procedures will be sent to the Liquor Control Commission for approval.

"We think it's a step in the right direction," said Karl Sjogren, vice president of the Student Senate. "Students will be able to enjoy their rightful adult privileges while going to school."

One of two student representatives on the committee, Sjogren said, "We have a good job ahead of us.

"If we can get reasonable procedures, it will open a whole new scope of activities that could take place on campus."

Sjogren, a Livonia sophomore, represented students at a December board meeting requesting that the alcohol policy be waived for a special get-acquainted week activity. At that time, trustees said the change required more thought and directed the students and administrators to find out whwt other community colleges permit.

Of 23 Michigan community colleges surveyed, only one has a policy permittpng use of alcoholic beverages for special occasions, and six indicated they didn't have a policy prohibiting their use of possession.

Sjogren coordinated a student survey where approximately 600 students indicated "overwhelming support of a change but varied in the extent," he said.

Once procedures are adopted, the college will be able to bring its wine tasting course on campus. Currently, the popular course is offered in thz Newman Center on Haggerty.

It will also permit serving wine with gourmet dinners prepared and served by students.

Schoolcraft Dean's List: Page 18F

3 Local Salesmen Are JA Finalists

Three of the five finalists in the southeastern Michigan Junior Achievement annual "best salesman of the year" contest are Observerland students.

The field of 26, representing each of the local JA centers in the area, was narrowed down to the five last Saturday. Each was required to give a five-minute sales talk concerning a specific product of his JA company in front of three judges from the Sales and Marketing Executives Club of Detroit.

The finalists are Bob DeLano, 15, of 272 Pacific, Plymouth; Larry Simon, 17, of 28600 Streamwood, Southfield; and John Russell, 17, of 1021 Helen, Garden City.

DeLano is a 10th grader at Plymouth-Salem High School. He is president of JA NYPD Co. Their product is a "thing-a-ling," luggage strap and their sponsor is Ford general products. They also manufacture psychedelic lamps.

Russell, a senior at Garden City East, was last year's winner. He is vice president in charge of sales at A. Bunker Co. sponsored by Ford general services. Their product is a love light and Russell's sales have totaled $215 of the $550 taken in by his company. The light sells for $3.50.

Simon's JA company is in the northwest Center in Royal Oak. He is a 12th grader at Southfield-Lathrup High School. His JAFT Co. is sponsored by Ford Tractor. Simon is president of the company which manufactures little magnetic bugs.

Best salesman will be chosen March 12 at a Sales Marketing Executives Club dinner in the Detroit Hilton. The finalists will give their sales pitches to Betty Carrier of WWJ.

The winner will qualify for the midwestern regional competition in Akron in April, and will also win a trip to a national JA conference to be held during the summer.

Classes Decline, Instructor Shifted

Schoolcraft College instructor Richard Gordon became the center of controversy during a board meeting where it was decided to transfer him from the speech to the English department.

Gordon, who has taught at Schoolcraft for four years, is the lowest in seniority in the speech department, whose enrollments have been declining.

President C. Nelson Grote suggested that the lowest in seniority be either laid off or transferred.

The recommendation became the subject of a 1½ hour debate between administrators and faculty members. Originally, the discussion was scheduled for an "executive" (secret) session.

When none of the trustees moved for the "executive" session, it was held in public with the audience allowed to participate.

An attendance chart for the last three years indicated that enrollments in speech classes declined steadily until seven were canceled last fall and four this winter.

"We have too many faculty members in speech," Dr. Grote said.

Dr. Grote agreed that Gordon had the right to transfer to another department in which he is qualified. The discussion then revolved around whether Gordon was qualified to teach English courses when his main areas of study were speech and theater.

The board finally adopted a proposal to transfer Gordon rather than lay him off.

Hart Dinner Is March 31

The 16th annual Phil Hart dinner is planned for March 31 at 7:30 p.m. in the Oakland Center dining room at Oakland University in Rochester. A pre-dinner reception begins at 6:30 p.m.

Co-chairmen for the dinner are Mrs. Sandy Silver of Southfield and Morris Fierberg of Beverly Hills. Sen. Hart (D-Mich.), who has never missed the dinner, will talk on his work in the Senate. Funds will be used for the 1974 Oakland County campaign.

Band To Play

DETROIT

The Wayne State University Symphonic Band, under the direction of Harold Arnoldi, will present a winter concert on Wednesday, March 7.

The concert will be held in the Dearborn Youth Center, Greenfield and Michigan Avenue, and will begin at 8 p.m. Admission is $1 for adults and high school students and 50 cents for children.

R.G. & G.R. Harris FUNERAL HOMES
GARDEN CITY
Ford Road West of Merriman
LIVONIA
Farmington Road N. of 5 Mile
DETROIT
West McNichols at Lauder

ON SATURDAY EVENING
MARCH 10, 1973
AT EIGHT O'CLOCK

NANCY E. HOUSTON, C.S.
URBANA, ILLINOIS

WILL DELIVER A FREE
CHRISTIAN SCIENCE
LECTURE ENTITLED

"IS ANYBODY HOME?"

AT

FIRST CHURCH OF CHRIST, SCIENTIST
1100 West Ann Arbor Trail
PLYMOUTH, MICHIGAN

Infants Room and Ample Free Parking Included

Christian Science Lectures are for the public. They last one hour. They are free. No collection is taken and you do not obligate yourself in any way by attending.

HERE'S THE BARGAIN BUY IN HEALTHFUL FOOD



VITAMINS, LOW CHOLESTEROL, EASY TO DIGEST, NUTRITIOUS, DELICIOUS

18" diagonal color PORTABLE with A.F.T.

Magnavox Automatic Fine Tuning keeps all station signals locked-in for a perfectly-tuned, precise picture . . . on every channel. And the Magnavox SS85 predominantly solid-state chassis gives you great reliability. Model 6290 is perfect anywhere!

$299



West Side's Largest MAGNAVOX DISPLAY

Bill Brown's Magnavox
Home Entertainment Centers
OPEN 9 A.M. - 9 P.M.

DEARBORN HEIGHTS
22344 VAN BORN East of Telegraph
565-4600

LIVONIA
31155 PLYMOUTH (1 Blk E of Merriman)
522-9600

Mobile cart optional at extra cost

• Prompt Delivery • Courtesy Service • Antenna Installations • Budget Terms • Bank Cards Accepted

Simulated TV Picture

schiller's

Final Clearance



All Knit Hats $1.50 to $2.50
Reg. $5 to $7

Winter Dress Hats $2-$3-$4
values up to $25

Fashion Handbags $2 to $5
values up to $25

Genuine Fur Hats ½ off
Gloves, Belts, Wallets 47¢ to $1
Regularly $2 to $3

Use your BankAmericard or Master Charge

AT THESE STORES ONLY:
Northland • Southland • Westland
Oakland Mall • Michigan & Schaefer
MOST STORES OPEN SUNDAYS NOON TO FIVE P.M.

schiller's

Will you trade just 15 minutes* now to discuss the next 20 to 30 years of your family's future?

Are you really comfortable with the financial program that you've established for your family's future? Ask yourself, does it provide these financial services:

1. A sensible balance between life insurance for protection and investments for the potential growth of your money? YES NO
2. Fulltime supervision by professional investment managers? YES NO
3. Wide diversification of your investments? YES NO
4. Flexibility to revise your program if your objectives change? YES NO
5. Freedom from time-consuming, detailed paper work and record-keeping? YES NO
6. Planning convenience of regular, periodic investing? YES NO
7. Ease of getting emergency money from your program as needed? YES NO

Waddell & Reed is a subsidiary of Continental Investment Corporation.

*We know you're busy. That's why our Registered Representative will set a 15-minute timer when he begins his visit. When the buzzer sounds, he's through—unless, of course, you want to continue the discussion. Send in the coupon today.

Waddell & Reed INCORPORATED

Busy in America's future

Mail to: O-1
WADDELL & REED, INC.
28400 SOUTHFIELD RD.
557-4333

Yes, I can spare 15 minutes to hear about your financial services and how they might affect my family's future.

NAME
ADDRESS PHONE
CITY STATE ZIP



By Philip H. Power
Publisher

OBSERVATION POINT

Park Authority Merits Praise, Could Expand Well In Suburbs

At a time when it's the height of chic to criticize government agencies and to carp at bureaucratic waste of hard-earned taxpayers' dollars, the Huron-Clinton Metropolitan Authority stands as a monument to shining common sense and efficient use of public funds.

Since it began to receive tax support in 1942, HCMA has spent more than $57 million to develop parks in southeastern Michigan, primarily along the Huron and Clinton Rivers.

Its activities have been marked by uncommon foresight (buying up park land before speculators bumped the price), good planning (access to parks is easy, and many are located in suburban areas only now experiencing great population growth), and environmental wisdom (contrast the simple facilities blending with the land and water with some of the garish stuff you see in other states).

Millions upon millions of folks living in this area have used Lower Huron and Kensington Parks and Metropolitan Beach regularly, and scores of hikers and canoeists have thrilled to nature in farther flung park areas. All in all, HCMA has used the quarter mill property tax it gets from property owners in this area with outstanding skill.

WHICH IS WHY it's a shame to see the park authority come in for criticism from the Southeastern Michigan Council of Governments and the Detroit metropolitan press, urging it to jump in right now and spend millions of dollars to restore Belle Isle before any other park developments are considered.

This isn't to say that Belle Isle shouldn't be restored or that it doesn't make good sense to develop park facilities at the center of the metropolitan area.

But SEMCOG is demanding the park authority spend from $30 to $40 million that it doesn't have to fix up Belle Isle before spending the $15 million that it does have to acquire land for three new parks in Oakland, Washtenaw and Macomb Counties.

In evaluating SEMCOG's criticism, it should be realized that: (1) Huron-Clinton Authority has spent a total of $57 million since its inception, and that the Belle Isle project would mortgage nearly three quarters of this amount in one big shot; (2) the voters last year rejected an attempt to raise the authority's millage support, condemning it to live with what it now has.

THE HURON - CLINTON authority would be well advised to resist pressure for it to sink all its money into Belle Isle.

By putting all its eggs into the Belle Isle basket, HCMA would preclude acquisition of other badly needed park areas at a time when land values are low. Granted, it might spend several years' revenue on Belle Isle and then wheel around on other park areas, but at the pace speculation drives up land values, such a policy would cost taxpayers millions of unnecessary dollars.

Further, if Belle Isle (and other park developments, for that matter) are so important, why not go back to the voters and ask for more money to get the job done right? It doesn't make much sense for HCMA to take part of its money and do half a job on Belle Isle and half a job elsewhere.

HCMA's resistance to spending money it doesn't have for a project of doubtful public support at the cost of curtailing and making more expensive successful and prudent programs convinces me all the more that of bureaucratic agencies, it's about the best around.

ONE THING the authority might consider, in response to the quite reasonable criticism that its parks are too far away from population centers, is to look elsewhere than expensive Belle Isle.

For example, the Rouge River flows through Northville, Plymouth, Livonia and Westland in this area. The river has been and is polluted and filled with garbage; three lakes along its course are little more than weed-filled mud holes.

All this is so despite a remarkable outpouring of volunteer groups, sparked by various local JayCee organizations and the Farmington Beautification Committee, which have spent literally thousands of man-hours to clean up the Rouge River. Although tons and tons of rubbish has been hauled from the Rouge, most people involved with the project now realize that something more is needed than sporadic volunteer effort if any long-lasting progress is to be made.

Here then is a river in the middle of a highly populated and growing area, running through the middle of Hines Park, about which demonstrated public support and effort exists.

Why doesn't the authority take some of it's $15 million and allocate that to the Rouge River?

It would answer criticism, serve a purpose, get a river cleaned up, and provide park and natural resources to a large number of people who need them.

Most of all, it would make sense – a quality the authority's past actions have never lacked.

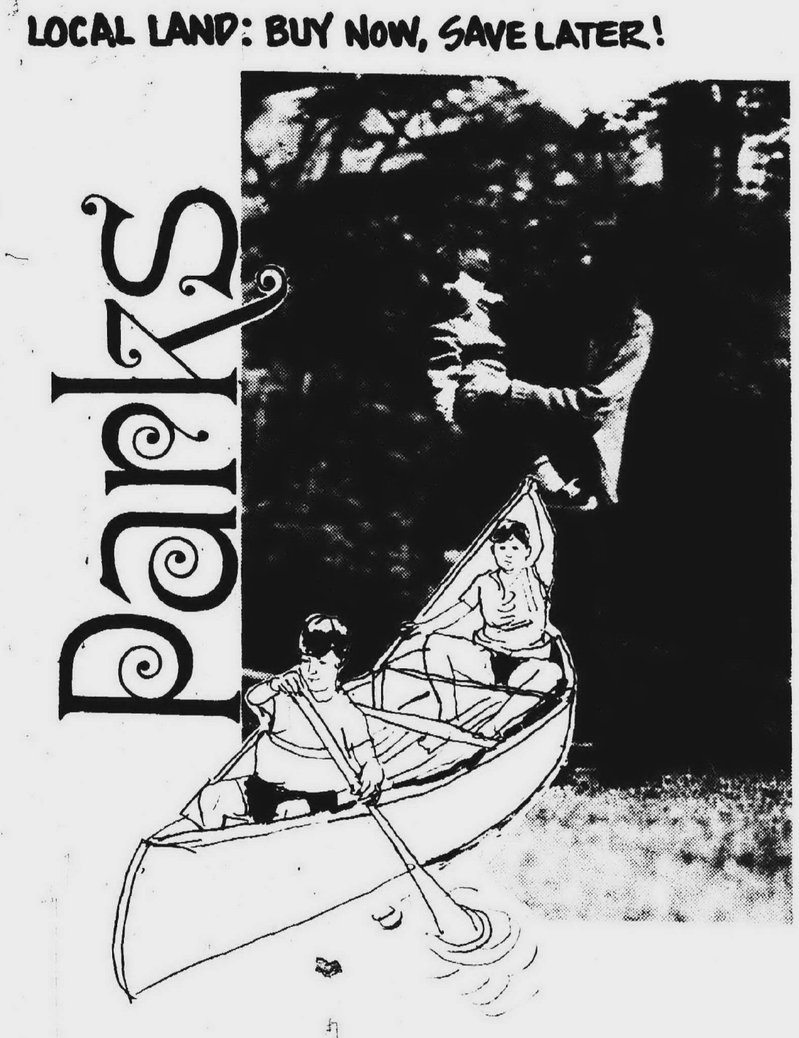

Tim Richard writes

Judge Turns Politician In Seeking More Funds

Michigan's Supreme Court, under the leadership of Chief Justice Thomas Kavanagh, has frequently been criticized for the political nature of its decisions, often with justification.

And so it was all the more distressing in the last couple of weeks to see Politician Kavanagh and his band come up with another attempt to intrude into the political realm. Distressing, but hardly surprising.

Earlier last week Kavanagh went to the Michigan Legislature and asked for a constitutional amendment to finance courts on a statewide basis with a "budget keyed to three per cent of the state's total revenue."

Besides being dangerous in principle, Kavanagh's proposal is naive as a method of operation. At 63, he should be old enough to recall the bad experiences Michigan has had with revenue earmarking:

- For years, school districts were guaranteed two cents of the old three-cent sales tax. It simply wasn't enough, but this kind of fiscal encrustation was a strong deterrent to reform from the 1930s to the early 1960s.
- Michigan earmarked its gasoline taxes for roads. The results were (a) we built freeways faster than any state in the union and (b) we ignored our mental health facilities, some of our county roads, our prisons and jails, our State Capitol Building itself, expansion of our recreation lands, public transit. . .ad inf.

The point is that no governmental activity should be locked into a percentage of taxes.

Kavanagh complains that court work is "severely impaired by lack of tools and organization to do the task." True, probably, but show me one department, one business, one school, one anything that gets all the money it thinks it should have.

Kavanagh wants the courts to have three percent of the tax take. Today that may be too much; tomorrow it may not be enough. It would be foolish to give Kavanagh's judiciary a fiscal kingdom. Far better for all government activities to get an annual review from the governor and the Legislature.

The court system itself could suffer under Kavanagh's proposal when we have another recession as we did in 1970-71. He says, "The court system would also be prepared, in lean years, to tighten its belt along with other governmental agencies."

I simply cannot believe Kavanagh would be that big-hearted, in the first place.

In the second place, court budgets, which go largely for salaries, would be difficult to cut.

Reports are that the Legislature was cool to Kavanagh's proposal. Good.

Edward Wendover writes

Plymouth, Canton Twp. Split On Everything

Inter-governmental cooperation reached a new low Feb. 26 thanks to officials from the city of Plymouth and Canton Township.

The joint meeting between the two communities was called to air the city's views on the Moceri Project – a housing and regional shopping development proposed for Canton Township at Joy and Sheldon roads.

What happened at the meeting made it look more like a nursery school feud over the sandbox.

In essence, the Plymouth officials said they didn't want the center at its proposed location because of its proximity to Plymouth's downtown. They suggested putting it somewhere else.

The reaction of the Canton officials seemed to be, "Don't tell us how to run our township."

Both Plymouth and Canton had their planners at the meeting, and both of them issued reports.

Before Plymouth's planner could officially present his views, George Lawton said he had to leave for another meeting but that he wanted to take a moment to comment.

He called the Plymouth planner's report "shallow."

When Plymouth Mayor James McKeon asked him to stay and explain further, Lawton again said he had to leave and walked out.

Plymouth's planner, Jay Eldridge, then prefaced his presentation with the remark that the information supplied to him by Canton for the city's study was "shallow."

Following Eldridge's report, Canton Township Planner Michael Manore issued a statement criticizing the city's tardiness in responding and the lack of depth in the city's response.

Why hadn't the city responded to his August letter earlier and why didn't the city address itself to the effect the project would have on the Plymouth downtown business district, he asked.

McKeon returned that the city was replying to a one-paragraph form letter and a layout design of the project, thus, he said, there was insufficient data to study the project thoroughly.

At any point during the meeting, someone present should have stopped it.

Everyone there was wrong for not doing so.

The actions of Lawton and both the planners represent a real affront to cooperation between neighboring communities.

It is true that the city should have been scolded for not responding sooner and for not looking at the total picture of the project -- it should have been done politely.

Instead of a mood of cooperation, the meeting seemed to be a sparring match between the officials of the two communities and between the two planners, who represent competing firms.

The people of both Plymouth and Canton Township deserve better governmental leadership than what was shown at that meeting.

For their sake, I hope the officials' juvenile actions aren't repeated when such important things in governmental cooperation as the recreation authority, a rubbish authority, and areawide police protection are considered.

Farmington Center Deserves $$ Support

If there is a symbol of the good life available in a place like Farmington it is the Farmington Community Center.

Through the center doors comes a vast collection of people intent on "doing something" to improve the quality of their lives and those around them.

People get married at the center, and they learn things, from calculating income tax to cutting stained glass. Clubs meet there; and children play there.

In the summer the Farmington Community Band plays in the wooded amphitheater. The building and grounds have an almost home-like atmosphere that seems to bring out a true community spirit.

Center Director Mrs. Alberta Taylor said, "The center gives a sense of identity to the Farmington Community," and that about says it all.

Now comes the time to put some monetary support behind the institution.

Although there aren't many institutions in the area that serve the public as well, no public tax money supports the center.

The center has an annual budget of $132,000, and Mrs. Taylor has seen to it that almost all of the programs, room rental, etc., are self-supporting.

But maintenance of the building, some parts of which are 100 years old, has run up another bill this year. The center board estimates about $26,000 is needed in the annual fund drive.

Although there are other fund-raising activities for the center during the year, like flea markets, fashion shows and other activities, it should be remembered that this is "the big one."

The money being solicited by fund - raisers Robert Amore and David McCabe this month is 90 per cent of what it will take to keep the center going.

A lot of residents of Farmington, and Farmington businessmen, will be contacted by the center during their current fund-raising drive.

We hope the reaction will be to dig deep to keep this valuable part of the community going full steam ahead.

Editorial & Opinion

OBSERVER NEWSPAPERS, INC.

Philip H. Power, Publisher

The Livonia Observer - The Redford Observer
The Westland Observer - The Garden City Observer
The Plymouth Mail & Observer - The Southfield News & Observer
The Farmington Enterprise & Observer

MEMBER NATIONAL NEWSPAPER Association - Founded 1885
Member SUBURBAN NEWSPAPERS OF AMERICA
CERTIFIED AUDITED CIRCULATIONS CAC
MICHIGAN PRESS ASSOCIATION

Published by Observer Newspapers, Inc.
36251 Schoolcraft, Livonia, Mich. 48150

Serving the communities of:
Livonia, Plymouth, Plymouth Township, Canton Township, Farmington, Farmington Township, Redford Township, Garden City, Westland, Southfield, Lathrup Village, Bingham Farms

Go-Go Girls Should Be Gone-Gone!

READERS' FORUM

Letters must be limited to 300 words.

Letters must be signed, with the writer's address. Names will be withheld only at the writer's request and for good cause.

Please type or write plainly.

The editor reserves the right to reject unsuitable letters.

EDITOR:

Who's kidding who in regards to these topless go-go clubs, with these male or female dancers? These clubs are allowed to exist, becuase authorities can't see anything wrong going on.

How many men 18 and over are enticed into the girlie clubs? And why do the girl dancers have to go topless, with very little on the bottom, if there is no willful intent to do any harm in any way?

So the go-go girls aren't allowed to patronize with the patrons. Big deal. What do you think happens to the minds of the males after they come from such places? Sure, you can tell the men not to go if it bothers them that much. That's a laugh. If the temptation wasn't put there in the first place, there would be no worries.

The question still stands, "Why do the girls have to show their bare bosoms and almost bare bottoms!" If they were such great artistic dancers, there would be no need for the bareness to capitivate an audience. And the same goes for the male dancers.

You can say what you want, but we'd call it suggestive dancing. The authorities know what laws are being broken but few care. What is the matter with our society? Has it decayed so much that we have to run around so scantily dressed, even on the streets?

Someone once suggested that we legalize prostitution. What for? What man will pay the price when it is already given so freely? What you want to sell, you advertise. Is there a man among you that could date a go-go dancer and treat her like a virgin?

Remember now, she is supposed to be just an artistic dancer and not leading you on in any way whatsoever. She is not advertising her body. She is a good girl and this is just a job to her. And if any man gets the wrong ideas about her, she yells rape.

Come on now, who's kidding who? Let's clean up our society before all the decay in it eats us up.

G.PEURA
Farmington

Real Estate Not A Profession

EDITOR:

I agree with the spirit of your editorial. ("About Time For Action," Feb. 28, by Leonard Poger.)

Let me make the comment, however, that I worked my way through college selling real estate (1967) and I felt the same way back then. I discussed the matter with other brokers. They felt that if they sold a home in a white district to a minority person, they would be boycotted by the people of the community and be out of business.

I'm not saying that was the ?????????? attitude, but at the time it was valid. My question is, then, where were the people of the community, or government, or the Observer paper, to reassure the real estate business that it would stand behind fair and honest practice, and not penalize them for it. Where were you?

As to your comment of this business, referred to as a profession, it is not a profession. Ask any doctor at any university to define a profession and real estate just doesn't fit in.

If you are looking for a higher plane of standards from a realtor organization, I think you will be disappointed. An industry is made up of individual people. They are the people who act fairly or unfairly to the public. Membership on a board is of no significance to ethical performance.

TERRENCE R. ABRAHAM
Livonia

Stop Picking On Teachers

EDITOR:

This is in reply to the letter of Charles W. Chandler of Livonia.

It really amazes me when people write in criticizing increased taxes and almost always equate them with teacher salaries. Why should teachers be the ones to say, "I'll sacrifice -- I'll not take a pay raise for two years until a deficit is paid off."

Why do taxpayers vote in magnificient school structures, the latest in school equipment and facilities and the best of sports programs? Are not the teachers who man these facilities to be paid commensurate with their responsibilities – the education of our children?

It seems to me that when we entrust our most precious possessions -- our children – to a teacher, we ought to pay for those services. After all, we pay doctors, lawyers, accountants, etc., for their knowledge and training -- not necessarily for each hour of their time.

With rising food costs, the housewives may grumble, but they pay the prices and then just think of more economical dishes and use cheaper cuts of meat, shop the specials, etc. Well, teachers and their families have the same problems other families have. They, too, have rising costs and children to raise. Why should everyone get pay raises but them? I'm sure that people working for the automotive industry would not refuse a pay raise because profits that year were nil.

I get sick to death of hearing about teachers having long vacations. Don't other professions and industrial people have nice vacations, too? By the same token, would parents want their children to go to school all year around? What would that do to the economy as far as summer vacations go? That would practically put the summer resorts out of business.

As far as all the teachers who take fabulous vacations go, did anyone notice that these teachers are usually the single ones who have no family responsibilities or else are working perhaps on some type of grant?

I do not believe that teachers should not have a pay raise because a deficit has to be paid. When was the last time you said to your boss, "No, you can't afford to give me a raise. I won't take it."

MRS. BARBARA POPP
Plymouth

Judicial Reform Not That Easy

EDITOR:

Your reporter treated rather lightly the matter on criminal justice which came before the Republican State Convention on Feb. 10. He seemed to delight in the fact that a novice delegate from Redford Township, whom I noted is now a member of the 17th District executive committee, displayed such a simplistic attitude toward criminal justice, that of "put the criminals in jail."

This attitude seems to prevail throughout our society. This very tendency manifested itself in Prosecutor Cahalan's remarks before the prosecutors' seminar. One can only assume that his remarks reflect a political posture, since our Wayne County prosecutor should know better.

Sen. Pursell drafted what I think was an excellent resolution in view of the alternatives which were presented to the resolutions committee on the eve of the convention. The concept of citizen participation in formulating a plan for criminal justice reform could only be construed in a positive context.

Criminal justice reform in Michigan has many facets which escape the eye of the casual observer whose viewpoints may begin and end with "put the criminals in jail."

We have jurists now on the bench who, in the opinion of many, should not have gained access to the bench in the first place, but by some political accident are now in office.

We have the current practice of plea-copping, which tends to let off offenders with a lesser charge for a guilty plea. This practice allows felons off with a simple misdemeanor and probation in some cases.

We have the hue and cry for the prosecution of major narcotics figures with little regard for the insulated position of these figures. The only viable means of investigation of major narcotics figures are through the intercept of their means of communication with the middlemen -- that is, by means of judicially supervised and authorized electronic surveillance.

The above items are but a small portion of the needs in criminal justice reform which need to be considered. The simplistic attitude of "put the criminals in jail" does not resolve the problems confronting our courts and our law enforcement agencies.

GEORGE KETTUNEN
Livonia
GOP Legislative Chairman

Superintendent Salutes Poger

EDITOR:

I would like to take this opportunity prior to leaving my position as superintendent of schools in Garden City to extend a sincere word of gratitude for the service you have extended to the Garden City School District throughout my tenure.

Your concise, articulate and fair way of evaluating educational problems has done much to assist the Board of Education and officers of Garden City schools in developing an outstanding school system.

This quality journalism is a credit to you and to the newspaper you serve. Please accept my sincere appreciation and gratitude, and may I extend to you best wishes as you continue in your professional career.

DON R. SHADER
Superintendent
Garden City

(Executive Editor's Note: Mr. Shader's letter was addressed, and is a personal tribute, to Leonard Poger, editor of both the Garden City Observer and Westland Observer.)

Eddie Edgar Given Tribute

EDITOR:

As I leave the position of superintendent of schools in Garden City and assume the duties of deputy superintendent for the State of Michigan, I want to say how much I have enjoyed the opportunity to know you both professionally and personally.

That friendship, which has developed over a short period of years, has meant much to me both as an administrator and as a person. I thank you so very much for the insight and assistance that you have given me, as well as for the opportunity of being a good friend of Eddie Edgar.

May we continue to keep in touch with one another. Even though I will no longer be in your community, I will look forward to continuing this relationship for many years to come.

May I add a particularly warm word of gratitude for serving as master of ceremonies at the recent dinner given in my honor. It was a definite honor to have a man of your stature take part in this farewell gathering. Your comments were most entertaining for all in attendance as well as most thoughtful and appreciated by my family and me.

Please accept my very best wishes -- and may I extend to you a sincere "thank you."

DON R. SHADER
Superintendent
Garden City

(Executive Editor's Note: Although this was a personal letter from Mr. Shader to W.W. Edgar, it so typifies the esteem in which our colleague Eddie is held that we feel it should be shared.)



TWO TOP WINNERS in the General Motors suggestion plan are Norman D. Lee (left) of Farmington and James E. Blackburn Sr. of Dearborn. Each won $10,000 for suggestions on improving the company's operation. Lee is employed at Fisher Body in Livonia and Blackburn is employed at Chevrolet in Livonia.

Local Employes Win $30,000

Four local General Motors employes in Livonia won top awards amounting to $30,000 for suggestions made under the company's 1972 suggestion plan on ways of improving their jobs and better methods of building quality products.

Norman D. Lee of Farmington, a Fisher Body employe, and James E. Blackburn of Dearborn, a Chevrolet employe, each won top awards of $10,000 for their suggestions.

Andrew C. Toth of Westland and Melvin Blodgett, who has since moved to Clearwater, Fla., shared a top award. Both are employed at Fisher Body.

A total of 79 GM employes in the United States and Canada won $10,000 awards. The company awarded nearly $14 million to its employes for suggestions. More than 615,000 suggestions were submitted by hourly and salaried employes and nearly 181,000 were adopted.

The suggestion awards, which range from minimum awards of $15 to the $10,000 maximum, were made in all areas of GM operations including in-plant safety, product safety, product quality improvements, and material and time savings.

Approximately $170 million has been paid for more than three million adopted suggestions since the plan took effect in 1942.

MICHIGAN NATIONAL BANK
(west metro)
The Saturday Bank
Open 'til 4:30 p.m.
Monday thru Saturday
Member

L.J. GRIFFIN
FUNERAL HOME, INC.
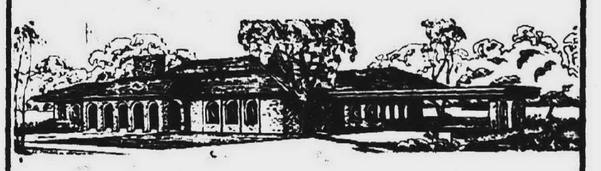
7707 MIDDLEBELT
(North of Warren)
522-9400
L.J. Griffin, pres.

FRED WOOD
FUNERAL HOME, INC.,
RICE CHAPEL
2 LOCATIONS TO SERVE YOU
36100 Five Mile Rd.
LIVONIA
522-8060
8450 Plymouth
DETROIT
WE 3-2413
Robert S. Rice, Pres.
Park R. Rice, Treas.
Harold D. Ward, V.P
Ronald L. Rice, Sec.

RICE CHAPEL, LIVONIA

Area Deaths And Funerals

LLOYD S. GULLEN -- Services for Mr Gullen, 81, a 40-year resident of Farmington before moving to Florida three years ago, were held in Thayer Funeral Home with burial in Oakwood Cemetery. Rites were conducted by his nephew George E. Gullen, president of Wayne State University and a member of First Congregational Church. Mr. Gullen died Feb. 24 in Morton Plant Hospital, Dunedin, Fla., after a week's illness.

A native of Brantford, Ont., Mr. Gullen had been a school teacher in Northern Michigan and engaged in the real estate business in Farmington. He was a life member of Farmington Masonic Lodge No. 151, F&AM, a 40-year member of the Farmington Exchange Club and a member of the Detroit Board of Realtors.

Survivors are his wife, Viola; three daughters, Bethel Adams of Farmington, Beulah Barker of Clearwater, Fla., and Jean Anderson of California; a son, Dr. Robert Gullen of Arizona; a sister, Mrs. Irene Wallis of Livonia; 15 grandchildren and 11 great grandchildren.

JANE E. MELOW -- Services for Mrs. Melow, 89, of 313 Farmer, Plymouth, were held in Thayer Funeral Home, Farmington, with the Rev. Howard F. Snell of the First United Methodist Church, Farmington, officiating. Burial was in Oakland Hills Cemetery, Novi. Mrs. Melow died Feb. 27 in Beverly Manor Convalescent Center after a three-year illness. A native of Farmington, she had lived in the area 30 years and was a member of the Farmington Women's Club.

Survivors are a daughter, Mrs. Ruth Trudell of Plymouth; two sisters, Mary Johnson of Farmington and Alma Hogle of Northville; one grandchild and two great-grandchildren.

LESTER F. COUTS -- Services for Mr. Couts, 67, of 1190 Simpson, Plymouth, were held in Schrader Funeral Home with the Rev. Dean A. Klump officiating. Burial was in Riverside Cemetery. Mr. Couts died Feb. 28 in St. Joseph Mercy Hospital, Ann Arbor. He was plant engineer for a paper manufacturing concern and moved to Plymouth from Detroit 20 years ago. He was a member of Plymouth Methodist Church, Plymouth Lions Club, Plymouth Goodfellows and North Newburg Lodge, F&AM.

Survivors are his wife, Thelma; two sons, Dale of Plymouth and Gerald of Port Huron; and three grandchildren.

THOMAS C. BATES -- Services for Mr. Bates, 70, of 28495 Joy Road, Westland, were held in R.G. and G.R. Harris Funeral Home with the Rev. Wilbur M. Kirby officiating. Burial was in Parkview Cemetery. Mr. Bates died Feb. 22 in the Veterans Facility in Allen Park. A native of Kentucky, he had lived in Westland 11 years. He was a retired machine operator for Chrysler Corp. and a member of the Farmington Church of God.

Survivors are his wife, Edna; three sons, Carl, Murray and Phillip; a daughter, Mrs. Joan Gartz; two brothers, Noble and Lonnie; three daughters, Mrs. Bonnie York, Mrs. Ruby Dyar and Mrs. Maude Latham; 17 grandchildren and one great grandchild.

WILSON C. WESTERVELT JR. -- Services for Mr. Westervelt, 66, of 33499 Myrna, Livonia, were held in R.G. and G.R. Harris Funeral Home with the Rev. Kenneth G. Davis officiating. Burial was in Acacia Park Cemetery. Mr. Westervelt died Feb. 22 in St. Mary Hospital. A 20-year resident of Livonia, he was warehouse manager for Ford Motor Co. He was a member of St. Andrew Episcopal Church and of Ionic Lodge No. 474, F&AM.

Survivors are his wife, Jean, and a sister, Mrs. Ruth Marien.

ZULMA BROWN -- Services for Mrs. Brown, 78, of 16650 Fitzgerald, Livonia, were held in St. John Bosco Catholic Church following prayers at the R.G. and G.R. Harris Funeral Home. The Rev. Fr. Leo N. Sheltreau officiated. Burial was in Holy Sepulchre Cemetery. Mrs. Brown died Feb. 27 in Cottage Hospital. A native of Belgium, she was a member of St. John Bosco Church and of Roose-Vonker Unit No. 286, ALA. She was a widow.

Survivors are a daughter, Mrs. Vincent (Mary) McClellan, a brother, Theophiel DeFoor, and one grandchild.

WALTER J. BOLTON -- Services for Mr. Bolton, 27, of 8808 Tavistock Drive, Plymouth Township, were held in Fred Wood Funeral Home, Livonia, with the Rev. George A. Fleischer of Timothy Lutheran Church of Livonia officiating. Mr. Bolton died suddenly Feb. 26 at his home. He was a general foreman for Ford Motor Co.

Survivors are his wife, Frieda; a daughter, Sheila Ann; a son, Joseph R.; his parents, Mr. and Mrs. George Bolton; and a brother, Harold.

ANDREW SCHROM -- Services for Mr. Schrom, 79, of 33676 Orangelawn, Livonia, were held in Fred Wood Funeral Home with Rev. Winfred Koelpin officiating. Burial was in Glen Eden Cemetery. Mr. Schrom died Feb. 18 at Nightengale Nursing Home West. A native of Romania, Mr. Schrom had been employed as a school custodian.

Survivors are his wife, Emma; two sons, Andrew F. of Livonia and Karl D. of Plymouth; a daughter, Mrs. Emma S. Rancour of Fife Lake; five grandchildren and one great-grandchild.

JOSEPH J. KLOS -- Services for Mr. Klos, 78, of 11760 Haller, Livonia, were held in Harry J. Will Funeral Home with the Rev. Arthur Beumler of Rosedale Gardens Presbyterian Church officiating. Burial was in Parkview Memorial Cemetery. Mr. Klos died Feb. 18 in Garden City Osteopathic Hospital. He was a retired laborer in the auto industry and had lived in Livonia 25 years.

Survivors are his wife, Wanda; a daughter, Mrs. Roy (Josephine) Gehringer of Dearborn; one grandchild and two great-grandchildren.

GERALD WENDLAND -- Services for Mr. Wendland, 19, of 35925 Ann Arbor Trail, Livonia, were held in St. Paul Lutheran Church, Livonia, and Howe-Peterson Funeral Home, Dearborn. The Rev. Winfred Koelpin officiated. Burial was in Acacia Park Cemetery. Mr. Wendland died suddenly Feb. 18 at his home.

Survivors are his mother, Mrs. Helen Wendland of Livonia; a sister, Linda; and his grandparents, Mr. and Mrs. Dewey Ackerman.

IRVIN J. GAUTZ -- Services for Mr. Gautz, 71, of 1663 Wildwood, Westland, were held in R.G. and G.R. Harris Funeral Home, Garden City, with the Rev. Glenn E.L. Kjellberg of the First United Methodist Church of Garden City officiating. Burial was in Cadillac Memorial Gardens Cemetery. Mr. Gautz died Feb. 19 of a heart attack at Annapolis Hospital. He had lived most of his life in Westland and was a former checker at Ford Motor Co.

Survivors are his wife, Jean; a son, Vincent; three daughters, Mrs. John (Wilma) Norton, Geraldine Peterson and Mrs. William (Barbara) Dumire; a brother, Roy; three sisters, Mrs. Frank (Louella) Lorimer, Mrs. Roy (Zora) Walker and Mrs. Dickson (Bernice) Warner; 17 grandchildren and seven great-grandchildren.

ARCHIE McNEIL -- Services for Mr. McNeil, 78, of 5715 Whitefield, Dearborn Heights, were held in the Harry J. Will Funeral Home with a humanist service by the staff funeral director. Burial was in Glen Eden Cemetery. Mr. McNeil died suddenly Feb. 19 from injuries suffered in an auto accident. His wife, Mabel, died in 1968. Mr. McNeil was a retired carpenter for Ford Motor Co. and had lived for 33 years in Dearborn Township and Dearborn Heights.

Survivors are seven sons and daughters, Melvin of Westland, Lawrence of Wayne, Archie of Sturgis, Marion White of Sturgis, Mrs. Evelyn Trojanowski of Romulus, Mrs. Marie Fyfe of Westland, and Mrs. Paul (Delores) Katcher of Wayne; two brothers, five sisters; 18 grandchildren and several great-grandchildren.

GERALD M. MARENDA -- Services for Mr. Marenda, 38, of 9927 Tecumseh, Redford Township, were held in St. Robert Bellarmine Catholic Church following a rosary and prayers at the Harry J. Will Funeral Home. The Rev. Fr. George T. Stromske officiated. Burial was in St. Hedwig Cemetery. Mr. Marenda died Feb. 18 in Sinai Hospital. He was a tool and die maker for Gar Manufacturing Co.

Survivors are his wife, Patricia; a daughter, Mary; three sons, David, Michael and Jerome; his parents, Mr. and Mrs. Frank Marenda of Redford Township; a brother, Donald of Detroit, and a sister, Mrs. Alfred (Charlotte) Chmielicki of Dearborn.

JACOB TAFFS -- Services for Mr. Taffs, 87, of 17550 Gilchrist, Detroit, were held Feb. 26 at the Harry J. Will Funeral Home with the Rev. Roy G. Pranschke of Hosanna-Tabor Lutheran Church officiating. Burial was in Roseland Park Cemetery.

Mr. Taffs died Feb. 23 at Sinai Hospital, Detroit, after an illness of several months. A native of Russia, he was a retired factory laborer for Chevrolet Gear and Axle Co.

Survivors are his wife, Anna; a son, Raymond of Redford Township; 10 grandchildren and four great-grandchildren.

ANNA GRAHAM -- Services for Mrs. Graham, 72, of 33471 Nancy, Livonia, were held Feb. 28 at St. Michael Catholic Church after a rosary and prayers at the Harry J. Will Funeral Home. Rev. Andrew Forish officiated. Burial was in Holy Sepulchre Cemetery.

Mrs. Graham died suddenly of a heart attack Feb. 26 at Garden City Osteopathic Hospital. Her husband, Cyril, died in 1963. A housewife, she has lived in Livonia 10 years.

Survivors are a son, Walter of Detroit; four daughters, Mrs. Edward (Dorothy) Campbell of Philadelphia, Mrs. Louis (Clara) McDermott of Redford Township, Mrs. Ralph (Thelma) Young of Livonia and Mrs. Raymond (Anna) Smith of Bancroft, Mich.; a sister, Mrs. Barbara Dupper of Pittsburgh; 23 grandchildren and 12 great-grandchildren.

ISABEL W. CARLSON -- Services for Mrs. Carlson, 66, of 8849 Royal Grand, Redford Township, were held March 1 in Aldersgate Methodist Church after arrangements by the Harry J. Will Funeral Home. Rev. William G. Wager officiated. Burial was in Forest Lawn Cemetery, Detroit. Mrs. Carlson died of cancer Feb. 27 at University Hospital, Ann Arbor, after a two-year illness. A native of New Brunswick, she had lived in Redford Township since 1956 and was a housewife.

Survivors are her husband, Irvin; a son, Gerald I. of Ann Arbor; two daughters, Mrs. Charles (Marilyn) Fusiler of Pinckney and Mrs. James (Martha) Placino of Warren; a brother, James Gregan of Grosse Pointe Farms; and four grandchildren.

WESLEY A. PRIEBE -- Services for Mr. Priebe, 41, of 36652 Angeline Circle, Livonia, were in the Fred Wood Funeral Home with the Rev. Paul Greer of St. Andrew United Methodist Church, Detroit, officiating. Burial was in Glen Eden Cemetery. Mr. Priebe died Feb. 27 at the Ford Motor Co. plant in Livonia where he was employed as an electrician.

Survivors are his wife, Mary N.; four sons, Jeffrey, Bruce, Kenneth and John; his mother, Mrs. Vera Priebe; his parents-in-law, Mr. and Mrs. Kenneth E. Nelson; and a brother, Richard.

PETER A. REIDER -- Services for Mr. Reider, 62, of 35948 Palmer, Westland, were held in R.G. and G.R. Harris Funeral Home, Garden City, with the Rev. Fr. Andrew M. Nieckarz of SS. Simon and Jude Catholic Church, Westland, officiating. Burial was in Cadillac Memorial Cemetery. Mr. Reider died Feb. 27 at Garden City Hospital after a short illness. He was an inspector at Ford Motor Co.

Survivors are his wife, Gertrude; and three children, Michael, Phillip and Kathleen.

LESTER M. HARDEN -- Services for Mr. Harden, 67, who lived in Farmington for 20 years before moving to Port Austin two years ago, were held in Thayer Funeral Home, Farmington, with the Rev. Kenneth G. Davis of St. Andrew Episcopal Church, Livonia, officiating. Burial was in Parkview Cemetery, Livonia. Mr. Harden died Feb. 27 in a Melbourne, Fla., hospital. He had retired after 43 years as manager of the Coca-Cola Co. He was a member of Sojourners Lodge No. 483, F&AM, which conducted a memorial service at the funeral home the evening before final rites.

Survivors are his wife, Esther E.; a son, Lester J.; a daughter, Mrs. Jeanne Heater; a brother, William of Livonia; 11 grandchildren and three great grandchildren.

DONALD E. JACK SR. -- Services for Mr. Jack, 54, of 23998 Brookplace Court, Farmington Township, were held in St. Clare of Assisi Catholic Church, Farmington, with the Rev. Joseph A. Drogowski officiating. A rosary under auspices of the Fourth Degree Grand Knights of Columbus and a Scripture reading by the St. Clare parish were in the Heeney - Sundquist Funeral Home. Burial was in Holy Sepulchre Cemetery.

Mr. Jack, a machinery salesman for R.H. Brown Co. died Feb. 19. He had lived in Farmington Township about 25 years. He was a member of St. Clare Church, a past Grand Knight of St. Francis Council No. 4401 of Farmington, and a fourth degree Grand Knight of the Msgr. John M. Doyle Council.

Survivors are his wife, Lillian C.; his mother, Mrs. Nan Jack of Dearborn; three sons, Donald E. Jr. of Westland, Ronald M. of Farmington, and Michael T. who lived at home; three daughters, Mrs. H.A. (Julie A.) MacKenzie Jr. of Livonia, Mrs. Gregg (Mary P.) Chynoweth of Detroit, and Tina, also at home; a sister, Mrs. Marie Fredericks of Troy; and four grandchildren.

LORETTA DOHERTY -- Services for Miss Doherty, 67, of 22600 Middle Belt, Farmington Township, were held in St. Clare of Assisi Catholic Church, Farmington, following prayers at the Heeney - Sundquist Funeral Home. The Rev. Fr. Joseph A. Drogowski of St. Clare officiated. Burial was in Glen Eden Cemetery. Miss Doherty died Feb. 19 in Wayne County General Hospital. She was a waitress.

Survivors are a brother, John Doherty of Clawson; a sister, Mrs. George (Margaret) Wilson of Lansing; and several nieces and nephews.

WILLIAM C. MARTYN -- Services for Mr. Martyn, 85, of 14134 Cardwell, Livonia, were held in St. Martha Episcopal Church, Detroit, with arrangements by Fred Wood Funeral Home, the Rev. Griswold officiated. Burial was in Acacia Park Cemetery. Mr. Martyn died Feb. 20 in Northwest Grace Hospital. Mr. Martyn was a former electrical maintenance man for G.M. Diesel.

Survivors are his wife, Maude; four daughters, Mrs. Jean Montgomery, Mrs. William (Peg) Hausler, Mrs. O.D. (Kathleen) Livermore and Mrs. Larry (Jean) Bregman; four sisters, three brothers; and 13 grandchildren.

CARL G. GILL -- Services for Mr. Gill, 73, of 29409 Lori, Livonia, were held in Fred Wood Funeral Home with the Rev. Dr. Bartlett L. Hess officiating. Burial was in Cadillac Memorial Gardens West. Mr. Gill died Feb. 23 at Cambridge Nursing Home West. A native of Sweden, Mr. Gill lived in Livonia 27 years. He was a former electrician for Hansen Electric Co. and was a member of Ward Memorial United Presbyterian Church.

Survivors are his wife, Brilla; two sons, Carl W. and Kenneth; a daughter Mrs. Kenneth (Betty) Knapp; and nine grandchildren.

HELEN (PETERHANS) BULLOCK -- Services for Mrs. Bullock, 78, of 3118 N. Blair, Royal Oak, were held in Schrader Funeral Home, Plymouth, with the Rev. J. Rodney Beal officiating. Burial was in Riverside Cemetery. Mrs. Bullock died Feb. 22 at Farmington Nursing Home, Farmington Township. Her husband, Clarence B., died in 1952.

Mrs. Bullock was a member of the Order of Eastern Star, Plymouth, and a life member of the Order of the White Shrine of Jerusalem.

Survivors are two daughters, Mrs. Irving (Merrill) Bassett of Dearborn, and Mrs. Robert (Clareen) Nixon of Royal Oak; and five grandchildren.

BETTY FRENCH -- Livonia friends have learned of the death of Mrs. Betty French, 35, former resident of Castle Gardens subdivision who moved to Brighton about three months before. Mrs. French died suddenly Jan. 27. Friends said they understood death was from complications of pneumonia. Services were in Buhl Funeral Home in Dundee, her family home. Pastor Robert J. Ensign of Christ Lutheran Church, Monroe, officiated. Burial was in Maple Grove Cemetery, Dundee.

Survivors are her husband, Gene; two children, Dana, 12, and Matthew, 4; her parents, Mr. and Mrs. Gaylord Wilson of Dundee; two sisters, Mrs. Norman (Bonnie) Weyher and Mrs. Donald (Gay) Waterstradt, both of Dundee; and a brother, Gaylord Wilson Jr. of Monroe.

ROY R. RIDLEY -- Services for Mr. Ridley, 76, of 1075 Hartsough, Plymouth, were held in Schrader Funeral Home with the Rev. Fr. Robert S. Shank Jr. officiating. Burial was in Riverside Cemetery. Mr. Ridley died Feb. 25 at St. Mary Hospital, Livonia. He was acting plumbing inspector for the City of Plymouth and former plumbing inspector for the City of Highland Park. He was in the plumbing business in Detroit from 1932 to 1956. Mr. Ridley, who moved to Plymouth from Highland Park a year ago, was past president of the Michigan Plumbers Assn., a charter member of the Highland Park Lions Club and a member of St. John Episcopal Church.

Survivors are his wife, Christina A.; a daughter, Mrs. Bernard (Carolyn) Sellman of Plymouth; a son, Reginald; a brother, Frank; and three grandchildren.

RUDOLPH L. KRUEGER -- Services for Mr. Krueger, 81, of 39103 W. Warren, Westland, were held in Schrader Funeral Home, Plymouth, with the Rev. Dr. Henry J. Walch officiating. Burial was in Riverside Cemetery, Plymouth. Mr. Krueger died Feb. 25 in Nightingale Nursing Home West, Westland. He was a farmer and a lifetime Westland resident and a member of the Michigan Farm Bureau.

Survivors are a sister, Rose Ellen Krueger of Westland, and a brother, William, also of Westland.

WALTER WRISKA -- Services for Mr. Wriska, 72, of 5975 Haggerty, Canton Township, were held in Schrader Funeral Home with the Rev. Willis E. Bishop of United Brethren Church officiating. Burial was in Maple Grove Cemetery, Westland. Mr. Wriska died Feb. 26 in Nightingale Nursing Home West, Westland. A lifelong Canton resident, he was a retired auto worker.

Survivors are his wife, Bernice; two sisters, Mrs. Grace Lau of Dearborn and Mrs. Charles (Irene) Schebor of Manchester; and two brothers, Howard of Northville and Floyd of Dearborn.

SAM FIELD'S SEMI-ANNUAL
ARTS & CRAFTS SHOW
MARCH 8 thru 18
See handicrafters at work in Papier Tole, Vu Doptique, Leather Work, Wood Carving, Wood Burning, Wooden Candlesticks, Lapidary, Decoupage, Candlemaking, Weaving, Macrame, Glassblower, Potter, Metal Sculpture, Caricaturist, Silhouettes, Portrait and Watercolor Artists.
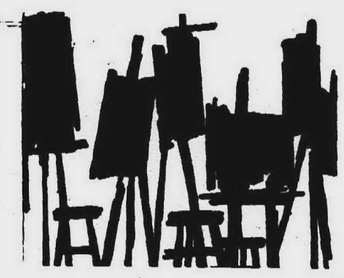
STROLL THROUGH AN EXHIBIT OF OVER 1,000 ORIGINAL PAINTINGS IN OILS, ACRYLICS AND WATERCOLORS.
LIVONIA MALL
NATIONAL HEROES featured in the U.S.A.F. MEDAL OF HONOR DISPLAY NOW THRU MARCH 10
This unique exhibit is based on the permanent national Hall of Heroes in the Pentagon. Includes the names of each American soldier sailor and airman from the Civil War to Vietnam.
LIVONIA MALL
7 MILE at MIDDLEBELT
OPEN DAILY 'TIL 9 P.M.
SUNDAY 12-5 P.M.

Write Your Lawmaker

Want to tell your lawmaker how to vote?
Got a problem? Need a speaker for your club?
Congressmen, legislators and county commissioners read their mail pretty carefully and listen to the voters' problems.
Clip and save this directory of addresses and phone numbers, marking the official who serves your area.

U.S. SENATE

Hon. Philip Hart, D-Mich.
Washington: Senate Office Building, 202--225-4822.
Detroit office: 438 Federal Building, 226-3184 or 226-3188.
Hon. Robert Griffin, R-Mich.
Washington: Senate Office Building, 202--225-6221.
Detroit office: 1035 Federal Building, 226-5020.

CONGRESS

2nd District--Hon. Marvin R. Esch, R-Ann Arbor. Includes Livonia, Plymouth City and Township.
Washington office: 412 Cannon Building, 202--225-4401.
District offices: 15273 Farmington Rd., Livonia. 261-6080.
200 E. Huron, Ann Arbor. 1-665-0618.

15th District--Hon. William D. Ford, D-Taylor. Includes Garden City, Westland and Canton Township.
Washington office: 125 House Office Building, 202--225-6261.
District office: 3716 Newberry, B-22, Wayne. 722-1411.

17th District--Hon. Martha Griffiths, D-Detroit. Includes Redford Township, Farmington City and Township, Lathrup Village and Southfield.
Washington office: 1536 Longworth Office Building, 202--225-4961.
District office: 14615 Grand River, Detroit. 273-6991.

STATE SENATE

12th District--David Plawecki, D-Dearborn Heights. Includes Redford Township.
Lansing office: State Capitol, 517--373-3543.
Residence: 1157 N. John Daly, Dearborn Heights. 562-0320.

13th District--William Faust, D-Westland. Includes Garden City, Westland and Canton Township.
Lansing Office: State Capitol, 517-373-7350
Residence: 8228 Ravine Drive, Westland. 722-8833
14th District--Carl Pursell, R-Plymouth. Includes Farmington, Livonia and Plymouth.
Lansing office: State Capitol, 517--373-7908.
Residence: 670 S. Sheldon, Plymouth. 455-0646.

15th District--Daniel Cooper, D-Oak Park. Includes Southfield.
Lansing office: State Capitol, 517--373-7946.
Residence: 13150 Dartmouth, Oak Park. 547-5528.

STATE REPRESENTATIVES

33rd District--William Keith, D-Garden City. Includes Garden City.
Lansing office: State Capitol, 517--373-0849.
Residence: 5684 Henry Ruff, Garden City. 421-4179.

34th District--John Bennett, D-Redford Township. Includes Redford Township.
Lansing office: State Capitol, 517--373-1773.
Residence: 10052 Mercedes, Detroit 48239. 937-1099.

35th District--R. Robert Geake, R-Northville. Includes northern and eastern Livonia.
Lansing office: State Capitol, 517--373-1707.
Residence: 48525 Eight Mile, Northville. 349-2319.

36th District--John Markes, D-Westland. Includes southwest Livonia and northern Westland.
Lansing office: State Capitol, 517--373-3816.
Residence: 8425 Teri Dr., Westland. 425-0762.

37th District--Thomas Brown, D-Westland. Includes southwest Westland, southeast Plymouth Township and Canton Township.
Lansing office: State Capitol, 517--373-1706.
Residence: 1917 Eagle Ct., Westland. 721-1125.

52nd District--Raymond Smit, R-Ann Arbor. Includes Plymouth City and Township.
Lansing office: State Capitol, 517--373-1792.
Residence: 2050 Winsted, Ann Arbor. 769-0919.
64th District--Raymond Baker, R-Farmington. Includes Farmington City and Township and western Southfield.
Lansing office: State Capitol, 517--373-1793.
Residence: 32718 Grand River, Farmington. 476-0776.

67th District--Joseph Forbes, D-Oak Park. Includes eastern Southfield and Lathrup Village.
Lansing office: State Capitol, 517--373-0478.
Residence: 24541 Harding, Oak Park. 398-0066.

OAKLAND COUNTY COMMISSIONERS

15th District--Lillian Moffit, R-Birmingham. Includes western Southfield, northeast Farmington Township, Wood Creek Farms, Franklin Village and eastern Bingham Farms.
Office: 1200 N. Telegraph Rd., Pontiac. 338-4751.
Residence: 6828 Cathedral Dr., Birmingham. 626-9783.

20th District--Lawrence Pernick, D-Southfield. Includes northeast Southfield.
Office: 1200 N. Telegraph Rd., Pontiac. 338-4751.
Residence: 29315 Pine Tree Dr., Southfield. 356-5145.

21st District--Alexander Perinoff, D-Southfield. Includes northeast Southfield.
Office: 1200 N. Telegraph Rd., Pontiac. 338-4751.
Residence: 18615 Greenwald Dr., Southfield. 356-7205.

24th District--Lew Coy, R-Wixon. Includes western Farmington Township and Quakertown.
Office: 1200 N. Telegraph Rd., Pontiac. 338-4751.
Residence: 2942 Loom Dr., Wixom. 624-1058.
25th District--Patrick Nowak, R-Farmington. Includes northcentral Farmington Township.
Office: 1200 N. Telegraph Rd., Pontiac. 338-4751.
Residence: 33742 W. 12 Mile, Farmington. 476-8515.

27th District--Wilbur Brotherton, R-Farmington. Includes Farmington City, southeast Farmington Township and southwest corner of Southfield.
Office: 1200 N. Telegraph Rd., Pontiac. 338-4751.
Residence: 23622 Beacon Dr., Farmington. 474-0913.

WAYNE COUNTY COMMISSIONERS

18th District--Richard Manning, D-Redford Township. Includes Redford Township and eastern strip of Livonia.
Office: City-County Building, Detroit. 224-2365.
Residence: 26371 Barbara, Detroit 48239. 531-6565.

19th District--Mary Dumas, R-Livonia. Includes Livonia.
Office: City-County Building, Detroit. 224-5025.
Residence: 17659 Loveland, Livonia. 522-0898.

20th District--Tom Taylor, D-Westland. Includes Garden City and Westland.
Office: City-County Building, Detroit. 224-5025.
Residence: 35121 Sansburn, Westland. 722-4016.

27th District--Brian Arrowsmith, R-Wayne. Includes Plymouth City and Township and Canton Township.
Office: City-County Building, Detroit. 224-5025.
Residence: 4902 S. Wayne, Wayne. 728-7775.

S'craft Chiefs Will Be Kept At 31; None Added

By KATHY MORAN

Schoolcraft College trustees have mandated President C. Nelson Grote to keep the administration to 31 persons but have left any transfers and changes to Dr. Grote's discretion.

The board of trustees confirmed publicly the direction given to Dr. Grote at an "executive" (secret) session on Feb. 20. The session was called to discuss privately Dr. Grote's proposals for changing the administrative structure.

His elaborate proposals recommended that at least two new administrators be hired for 1973-74 and that several new administrators be added in the next few years.

While many trustees agreed with his long - range plans, they declined to add two new administrators next year because of a tight budget.

Dr. Grote has power to change his administration as he sees fit without board approval. He said, however, he will inform the board of changes when plans are final.

At least one of his proposals has come under fire from faculty members.

Fernon Feenstra, electronics instructor, gave trustees a petition signed by 25 vocational instructors requesting that the director of apprenticeship remain a full time position rather than be made part time, as Dr. Grote has suggested.

The apprenticeship program depends heavily on speedy responses to industry and is "destined for less enrollees" if a full time administration isn't retained, he said.

"When industry calls about an apprentice, it wants an answer right away," Feenstra said. "If industry can't get that service right away at Schoolcraft, it can get it from Henry Ford (Community College)," he said.

Dr. Grote said that as a member of the state advisory board for vocational education, he has been an "avid spokesman for apprenticeship and will continue to be so.

"I have no intention of destroying or taking away from any program, but only to better use the administration," Dr. Grote said.

Apartment Seminar Set

A free seminar on "What You Should Know Before Buying An Apartment Building" will start on March 12 at 7:30 p.m. in the Sheraton-Cadillac Hotel in Detroit.

Realtor Goldie Levinstein will conduct three sessions to inform prospective investors of the pitfalls and advantages of ownership of apartment buildings. Class reservations are necessary and can be made by contacting Levinstein at the Sheraton-Cadillac.

Appraisers Meet

The American Institute of Real Estate Appraisers, Michigan Chapter 10, will meet on March 21 at Botsford Inn in Farmington.

Guest speakers include John Logie, attorney, who will discuss the pitfalls to avoid in real estate appraising and Richard Griesinger of the Michigan Dept. of Licensing and Regulation, who will talk on state regulations affecting appraisers.

MAICO HEARING AID SERVICE
MAICO of MEDICAL VILLAGE
Phone: 644-2175
Daily 8:30 - 4:30
THURS. 'til 9p.m. SAT. 9-12

NEED A HOME?
What if there was a company
. . . that sold homes . . . and trusted people . . . especially do it yourselfers . . . who were short on cash, handy with a hammer, and long on ambition . . . WHAT IF that company sold low cost, high quality, precut homes . . . with step by step instructions. WHAT IF they were more interested in your promise to make rent size payments . . . than in how much cash you could pay down. Would this plan help you? There is one Company . . . only one . . . with just such a plan . . . THE MILES PLAN . . . our free Home Plan book explains it.
PLEASE RUSH ME YOUR FREE CATALOG ON MILES BUILD IT YOURSELF HOMES
Name
Address
City, State, Zip
Precut MILES HOMES
17016 MACK AVE. GROSSE PTE., MI. 885-5549
There is a Miles local representative in your area
THE MILES WAY IS DIFFERENT

STOP LOOKING Walter's
THE BEST DEALS ARE HERE

4.9 Cu. Ft. DELUXE COMPACT REFRIGERATOR $79

HOOVER Spin-Drying Washer
Completely mobile. Needs no plumbing.
$119

ADMIRAL 525 Lb. Freezer $198

PHILCO COLOR
Model C9420AWA
PHILCOMATIC 25" COLOR TV
Better color, automatically
$399

2 FULL YEARS OF PROTECTION ON ALL PARTS AND LABOR

Special!
Philcomatic III 25" diagonal Color TV
Buy now and save!

PHILCO COLOR
PHILCOMATIC 19" COLOR TV
with ROLLABOUT STAND
Better color, automatically
C9270AWA
PHILCO Ford
277

PHILCO Ford
23" COLOR TV
Walnut Console
23" Diagonal C7050 UWA
$327

Special!
Model C7451BMA
Philcomatic III 25" diagonal Color TV
You get a free one extra year service warranty for full 2 years on picture tube, parts and labor on this console only.
Console features 100% solid state modular chassis • Push-button channels. Off/on ring • Super Black Matrix picture tube • Early American styling finished in Walnut Maple

Model M5716AWA
Philco Stereo System with built-in 8-track Tape Player
another better idea in sound...only 94.33 4 Days
PHILCO Ford
The better idea people.

PHILCO Ford
BLACK AND WHITE
Personal Portable SOLID STATE TV
$59

PRE-SEASON
PHILCO ROOM AIR CONDITIONERS
BUY NOW AND SAVE!

Model H865BLK
PHILCO® TOTAL SOUND CENTER
with built-in Philco SYSTEM IV, 8-Track Tape Player, Record Changer, FM Stereo, FM/AM Radio
Enjoy regular stereo through the console's 6-speaker system—plug in an extra set of speakers (optional) and enjoy exciting SYSTEM IV 4-dimensional Quadraphonic sound!
Bold Mediterranean
$349

CREDIT TERMS AVAILABLE
BANKAMERICARD welcome here
master charge
Walter's HOME APPLIANCES
34224 PLYMOUTH
LIVONIA 427-7310
WEST OF FARMINGTON RD.
39915 MICHIGAN AVE. WAYNE 728-9600 2 MILES WEST OF WAYNE ROAD WAREHOUSE OUTLET
21747 MICHIGAN DEARBORN 563-1900 1 MILE W OF SOUTHFIELD
WE WILL NOT BE UNDERSOLD

observerland sports

Wednesday, March 7, 1973 Page *1D

observer newspapers

Publishers of: The Farmington Enterprise & Observer, Garden City Observer, Livonia Observer, Plymouth Mail & Observer, Redford Observer, Southfield News & Observer and Westland Observer.

Franklin, Thurston Both Win

It will be Observerland against City of Detroit in the semifinals of the Franklin High district basketball tournament Wednesday (tonight).

Franklin, the only school in the six-team field boasting a winning record, made history Monday with its first victory in a tournament. Although sponsors of the district and regional meets for the past several years, the Patriots had never been able to get past the opening round.

They did it this time with a 69-54 triumph over Crestwood and advanced to the semis against Detroit Cody Wednesday in the opening game at 7 p.m.

Thurston, from Redford Township, displayed a hot hand in disposing of neighboring Bishop Borgess, 77-60, in a free-scoring affair. Borgess, also of Redford Township, was never entirely out of the contest but actually didn't press the torrid shooting Eagles that much.

Wednesday's winners move into the championship round Friday at 8 p.m. and the district champion advances to the regional meet next week on the same Franklin court.

Franklin

Franklin's Patriots had a battle on their hands in the opening period when Kevin Kaseta's 15 points sent them to an 18-13 edge over a scrappy Crestwood quintet.

Things were different in the second frame when Tim Fischer, James Knapp and Guy Burke found the range and gave the Patroits a commanding 38-19 halftime margin.

That's when Crestwood began to hit from outside with the result that Franklin had only a 40-29 lead after four minutes. It was 50-39 at the end of the third period with Crestwood still on a hot hand.

Mark Zelinski and Dave Spergess tallied five quick points to open the final stanza and Crestwood was only six points back, 50-44.

The Pats finally began to click as Coach Bob Visser hoped and boosted the lead to 60-50 with three minutes to play.

Kaseta was the big gunner for Franklin, which recorded its 13th win against eight losses, with 11 field goals and five free throws for 27. He was in foul trouble most of the second half and was used sparingly.

Sam Clay with 14 points, Mike Tate and Walt Luedtke with 10 each were the high scorers for Crestwood. It was the 20th setback against two victories for the losers.

★★★

FRANKLIN (69)

	G	F	P
Waterstone	1	4	6
Burke	6	0	12
Kaseta	11	5	27
Fischer	5	2	12
Knapp	4	2	10
Caldwell	1	0	2
Totals	28	13	69

CRESTWOOD (54)

	G	F	P
Tate	5	0	10
Marra	4	1	9
Clay	6	2	14
Luedtke	5	0	10
Zelinski	3	1	7
Hargis	1	0	2
Doherty	1	0	2
Totals	25	4	54

By Quarters:

Franklin	18	20	12	19-69
Crestwood	13	6	20	15-54

Thurston

Thurston opened a 14-2 edge over a cold-shooting Shamrock crew in the opening four minutes of play and then had to battle for survival when Bishop Borgess came storming back and knotted the count at 23-all.

That happened midway through the second quarter and the Eagles had only a 29-28 lead with a minute remaining in the half. Six consecutive free throws by Ken Kerr, Steve Hunter and Kevin Keenan gave Thurston a 35-28 edge at the intermission.

Keenan and Mark Falvo couldn't miss at the start of the second half and built a 45-30 lead that was to hold for the remainder of the game.

Keenan enjoyed his biggest night of the season, connecting 12 times from the field and hitting six of six from the foul line for a high of 30. Hunter was next in line with 13 and Falvo had 11.

Big Rick Schornack topped Borgess with 16 followed by Mark Sopko with 13.

★★★

B. BORGESS (60)

	G	F	P
Drypen	4	1-3	9
Kelly	1	1-3	3
M. Sopko	6	1-2	13
McCarthy	4	1-3	9
Schornack	5	6-8	16
G. Sopko	0	2-2	2
Milosch	1	6-11	8
Totals	21	18-32	60

THURSTON (77)

	G	F	P
Hunter	4	5-8	13
Beadle	3	2-5	8
Stein	2	0-2	4
Keenan	12	6-6	30
Falvo	4	3-6	11
Roy	0	0-2	0
Robinson	1	1-1	3
Kerr	0	6-6	6
Spillard	1	0-1	2
Totals	27	23-36	77

By quarters:

BORGESS	9	19	13	19--60
THURSTON	19	16	19	23--77

Churchill Repeats As Cage Champion

The trophy case at Livonia Churchill High School is beginning to bulge.

Not to be outdone by the Charger football machine which captured the Western Six title last fall, Churchill's basketball troops now have their second straight league championship.

Churchill edged Farmington Harrison, 46-45, on the latter's court to finish 6-2 in the loop and push Harrison back into a second place tie with Waterford Mott at 5-3.

Although it was a squeaker for the Chargers, they led all the way and built the margin to as much as 12 points in the third period before the Hawks started their torrid comeback.

Down 25-18 at the half, Harrison outscored Churchill 27-21 in the last two periods as Jeff Sieloff and Dan Hickey found the range to lead their club with 19 and 12 points respectively.

Meanwhile, behind Phil Damaska's 17-point output, Churchill clung to its lead largely through domination of the boards. The Chargers grabbed 41 rebounds to Harrison's 23.

"This had a big part in our victory," said Churchill Coach Pat Montagano. "Mark Reed got 22 rebounds and Don Braun 16. In addition, Reed did a great defensive job on Nick Nicolay, holding him to four points after he got 28 points against us the first time around."

Montagano praised Harrison's persistence, "They pressed us hard and never gave up. It was a fired up ball club but I never felt that we lost control even though they were coming on strong at the end."

Harrison outshot the league champs from the floor, 22 field goals to 19, but notched only one free throw to Churchill's eight.

The victory sent the Chargers into tournament action with an overall 15-5 mark for the season, while the defeat left Harrison at 12-7 after winning seven in a row since January.

Waterford Mott, which tied for the runner-up spot in the Western Six basketball standings, was too much for Farmington High of the Inter-Lakes Conference.

Meeting in a non-league contest to wind up the regular schedule, Mott dropped the Falcons, 65-58, for its fifth straight victory. For Farmington it was the 17th loss against only two wins this winter.

Joe Montgomery of Farmington was the game's leading scorer with 21 points, but as a team the Falcons connected on only four of 15 tosses from the free throw line.

This was their undoing as Mott hit 13 of 24 from the line. Mark Lawrence, who paced the Mott attack with 19 points, scored 17 of them in the second half after his team had led at intermission, 31-28.

In an earlier meeting, Mott whipped Farmington, 70-52. The Falcons shared last place in the final Inter-Lakes standings with Waterford High at 7-1. Their two victories were 60-59 over Waterford and 62-61 over Livonia Bentley.

★★★

CHURCHILL (46)

	FG	FT	TP
Skender	1	0-2	2
Damaska	6	5-6	17
Braun	1	2-5	4
Reed	5	0-1	10
Foster	5	1-2	11
Forest	1	0-1	2
	19	8-17	46

HARRISON (45)

	FG	FT	TP
Hickey	6	0-0	12
Nicolay	2	0-0	4
Sieloff	9	1-2	19
McGrath	0	0-3	0
Cleary	4	0-0	8
Herpich	1	0-0	2
	22	1-5	45

Score by quarters:

Churchill	15	10	10	11-46
Harrison	8	10	14	13-45

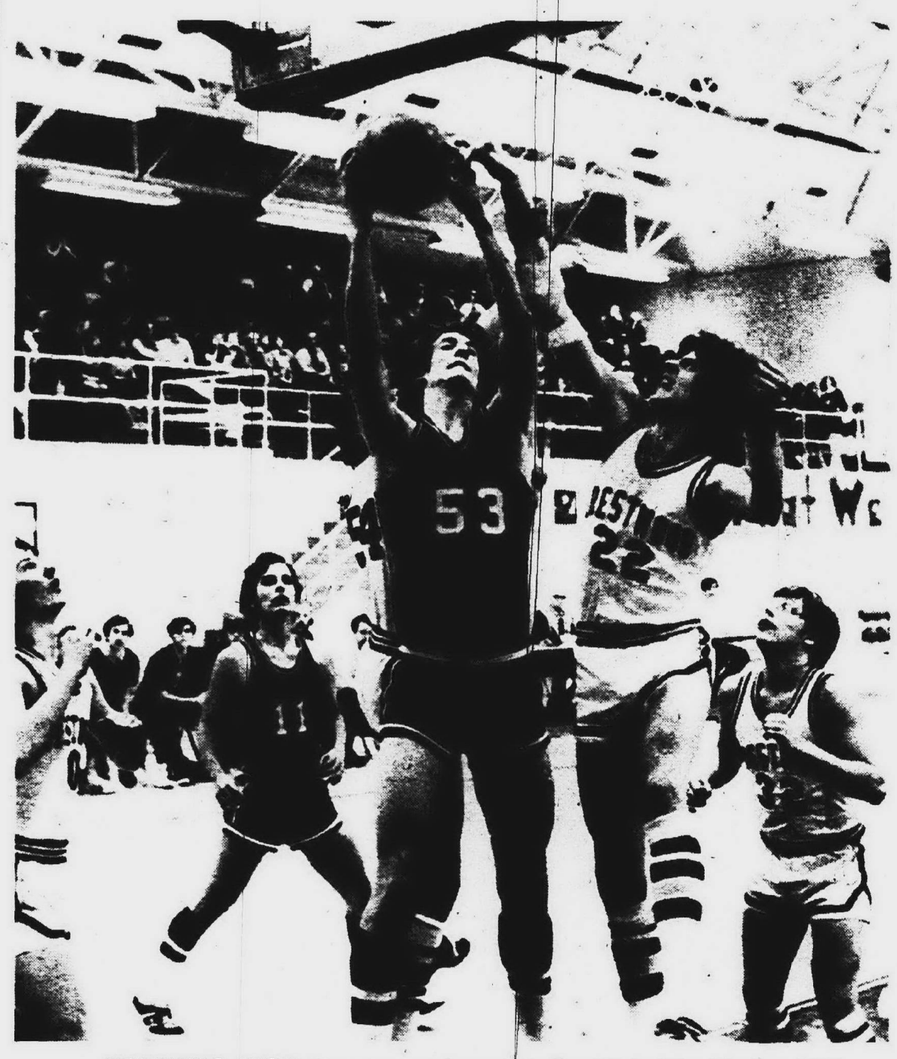

REACHING HIGH to snag a rebound is Franklin's Tim Fischer (53) despite the efforts of Crestwood's Sam Clay (22). The Patriots fought off underdog Crestwood to win their first tournament game ever. (Observer photo by Harry Mauthe)

Chargers Rally For Hockey Tie With Stevenson

League-leading Livonia Stevenson and second place Churchill gained ground against the rest of the Suburban Hockey loop this week, but it was a standoff when they met each other.

Meeting for the third time this winter, Stevenson and Churchill battled to a 3-3 tie after Stevenson's Spartans had won both earlier matches.

Well into the second period it looked as though the Spartans were going to make it three in a row, but their 3-1 lead vanished in face of two late Charger goals.

Don Finn put Stevenson in front 1-0 with a goal at 1:13 of the first period, but Churchill knotted it 38 seconds later when Steve Ursitti scored. Doug Lloyd put Stevenson on top 2-1 late the same period and made it 3-1 for the Spartans on an assist from Finn at 5:05 of the second stanza.

Churchill came back to cut the count to 3-2 on a goal by Kris Kostalansky, assisted by Ursitti, and in the third period tied it up for keeps when Brian Veasey scored. Sam Bird got the assist.

Stevenson drew nine penalties and Churchill six, with seven of the 15 coming in the third period.

Stevenson had it easier in a 6-1 romp over winless Lathrup when Finn and Brian Van Norman led the attack with two goals apiece.

Churchill, in its other match of the week, skated to an easy 8-3 win over Southfield after building up a 5-1 lead in the first period. Seven players shared in Churchill's scoring, Kostalonsky getting the only double.

In other league action Bentley gook it on the chin twice, the Bulldogs losing to Franklin, 3-1, and then to Southfield, 6-5. Bob Wasilewski scored three of the Bentley goals against Southfield, but they came too late to offset an early Blue Jay lead of 6-2.

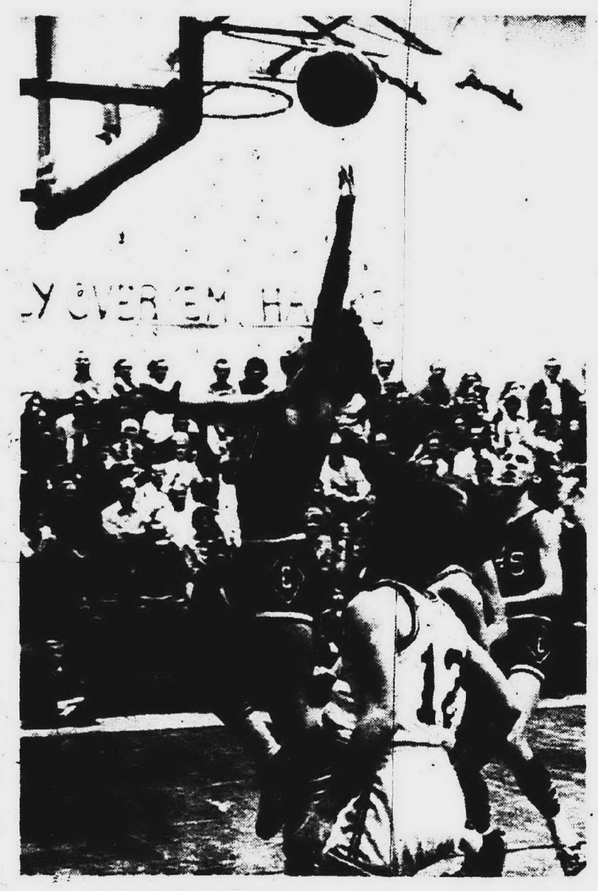

TWO POINTS for Livonia Churchill as Phil Skender (11) whips in a lefthander. Farmington Harrison's Mark Reed (45) tried to get in for a block but found the way barred by Charger players. Churchill hung on for a 46-45 victory and the Western Six championship. (Photo by Dave Atwater)



LADY SUNBEAM ELECTRIC SHAVER
LS4D
$5.88
Twin Heads For Legs & Underarms

SINGER UPRIGHT VACUUM CLEANER
Power Master Model with 8 Positioned handle -- adjusts to thickness of rug. Dual Jet Suction Fans
39.95

GENERAL ELECTRIC PERCUPAUTOMATIC COFFEE MAKER
Automatically Keeps Warm
CM-2
7.88

GENERAL ELECTRIC PROFESSIONAL HAIR DRYER
HD51
16.88

GENERAL ELECTRIC BUFFET STYLE ELECTRIC SKILLET
$115
12.88

WARING 4-SPEED BLENDER
Easy Clean Screw-Off Base
#69
16.88

GENERAL ELECTRIC CUSTOM CAN OPENER
"easy does it!"
EC24
7.88

PRE-RECORDED 8 TRACK TAPES
The Top 300 Recordings
2.49

GENERAL ELECTRIC MICROWAVE OVEN
- Cooks in a fraction of the time
- Thaws frozen food in minutes
- Foods don't bake on -- easy to clean
- Leftovers can be warmed without drying out

PRICES START AT 239.95

AMANA RADAR RANGE
- Two Automatic Timers
- Shuts Off Automatically
- Internal Light Switch
- 115 Volt Outlet

RADAR RANGE PRICES START AT 349.00

TAPPAN MICROWAVE OVEN
- Cooler Cooking
- Minimum Clean-Up
- Fast Defrost
- Warm Leftovers

$259.95

WHIRLPOOL AUTOMATIC WASHER 2 SPEED 2 CYCLE
- Easy Clean Lint Filter
- Whirlpool Dependability

$158

WHIRLPOOL - 5 CYCLE DRYER
- Perma Press with Cool-Dry
- Large 5.9 Cu. Ft. Drum
- Safety Start Switch
- Large Top Lint Saver

$129.95

GENERAL ELECTRIC AUTOMATIC WASHER
2 Speed 3 Cycle
- Filter Flo Wash
- ½ h.p. Motor
- Liquid Bleach Dispenser

$199.00

GENERAL ELECTRIC CONVERTIBLE DISHWASHER
- 2 Cycle Incl. Rinse & Hold
- Wood Cutting Board Top
- Soft Food Disposal
- 3-Level Wash

Prices Start at $189.99

GENERAL ELECTRIC 12" DIAG. PORTABLE B & W T.V.
- All 82 Channel UHF/VHF
- Front Sound
- Carry Handle

$69.96

EMERSON 16" DIAGONAL BLACK & WHITE T.V.
- All 82 Channels UHF-VHF
- Up Front Sound
- Single Rabbit Ear Antenna

$79.00

ZENITH 19" DIAG. Black & White TV
- Walnut Grained Cabinet
- Deluxe Video Range Tuning System
- Auto Fringe Lock

$129.88

EMERSON 22" DIAGONAL BLACK & WHITE T.V.
- Walnut Grained Cabinet
- All 82 Channels UHF/VHF
- Up Front Sound

$135.00

ZENITH 19" DIAGONAL CHROMOCOLOR COLOR T.V.
- Titan 101 Chassis
- Over 90% Solid State
- Customized Tuning
- Modern Style

$379.95

EMERSON 8-TRACK STEREO COMPONENT
31M258
- Black-out Dials
- All Solid State
- Balance Control
- 8-Track
- Many Extras

$78.00

EMERSON 16" DIAGONAL COLOR T.V.
Remote Control
- Front Color & Tint Control
- Dual Rabbit Ear Antenna
- Front Sound
- All 82 Channels UHF/VHF

$249.95
LIMITED QUANTITIES

Warehouse Outlet
27419 JOY ROAD
Corner of Inkster Road, Westland
PHONE 937-0700 or GA 1-1717
OPEN DAILY 9:30 to 9
SUNDAY 12-5

Carlington Saves Title For Glenn

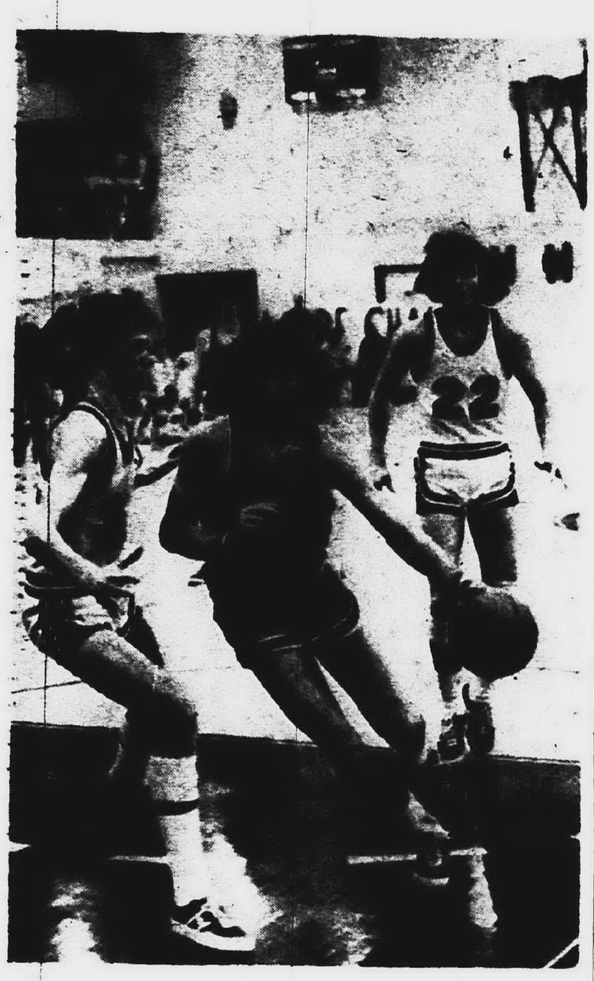

DRIVING TOWARDS the hoop is John Glenn's Dave Carlington (41) in spite of the efforts of Kevin Kaseta (left) and Guy Burke (22), of Franklin, to stop him. There were just four seconds on the clock when this play started. (Observer photo by Harry Mauthe.)

Dave Carlington, who has been leading Westland John Glenn's basketball attack all winter, saved his three most important points until the last five seconds of the regular season.

Because of that basket and succeeding free throw by the 6-4 Glenn senior, the Rockets pulled a 56-55 victory over Livonia Franklin out of the fire. With it came Glenn's first Northwest Suburban league cage title, finishing 9-1 to second-place Franklin's 7-3. 7-3.

This was a barn-burner all the way as the score was knotted eight times. Franklin's Patriots led at the quarter, 15-14, yielded to Glenn at halftime, 32-28, and then came back to take a 44-42 lead after three periods.

With 21 seconds remaining, Franklin's Jim Knapp canned two free throws for a 55-53 lead as the Patriots fought for at least a share of the crown they won outright last year, when Glenn finished as runner-up.

The Rockets earmarked the last shot for Carlington, who has been averaging a fraction better than 20 points per game, and his driving layup made it 55-all. Fouled in the process, Carlington then hit the cords for the winning free throw, putting his point production for the night at 29.

Carlington also starred on the boards as he picked off 13 rebounds to aid Glenn in posting a 34-22 margin in that department.

Tim Fischer led Franklin scorers with 20 points, but as a team the Patriots were outshot from the floor, 24 goals to 19. Their strength at the free throw line, where they collected 17 points to Glenn's eight, helped keep the Patriots in the hunt.

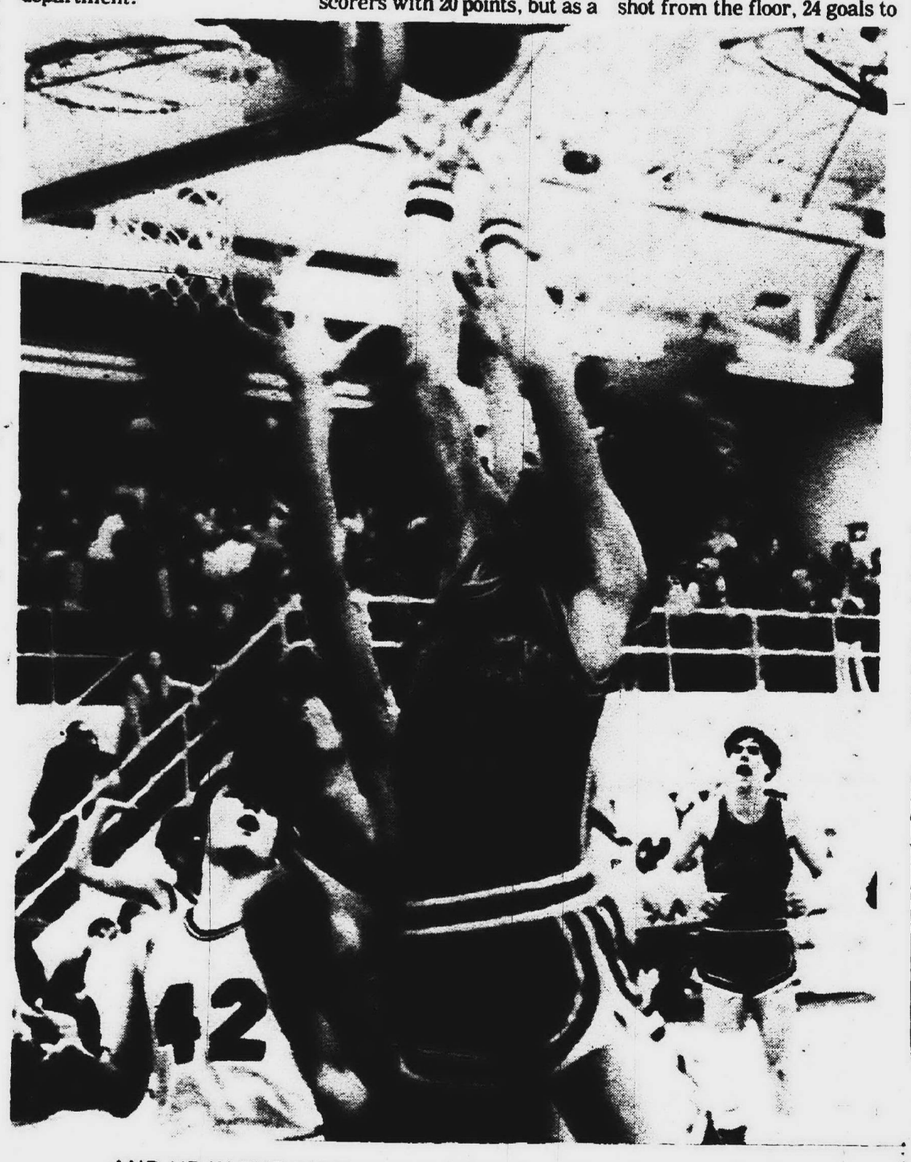

AND UP IN THE AIR for two points to knot the score goes Carlington. He was fouled on the play, converted and Glenn had a come from behind miracle victory. (Observer photo by Harry Mauthe)

An important key in Glenn's successful title bid was the defensive play of Jeff Brittain, who stopped Franklin's Kevin Kaseta without a field goal. Boasting an average of 18 points per game, Kaseta was forced to settle for just five points, all on free throws.

The triumph was Glenn's sixth in a row and boosted the Rockets' record for the regular season to 15-3. For Franklin the defeat cut the season's won-lost mark to 12-8.

★★★

North Farmington nailed down third place in the final Northwest Suburban standings with a 60-58 victory over Garden City East.

The win put the Raiders at 5-5 in the league behind John Glenn and Franklin, with East settling for a 3-7 loop mark and fifth place. For the regular season North was 11-9 and East 9-11.

This time a hot hand in the second quarter gave North its bulge, the Raiders hitting on 12 of 14 shots from the floor to go out in front at halftime, 31-23.

North's offense was paced by Dave Ellsworth's 19 points, while John Grigal of East took game honors with 22.

★★★

JOHN GLENN (56)

	FG	FT	TP
Brittain	5	0-0	10
Kalunzy	2	2-4	6
Khollman	3	1-2	7
McBride	1	0-0	2
Carlington	12	5-5	29
Johnson	1	0-0	2
	24	8-11	56

FRANKLIN (55)

	FG	FT	TP
Waterstone	4	3-4	11
Burke	4	0-0	8
Kaseta	0	5-6	5
Knapp	3	2-2	8
Fischer	8	4-6	20
DeMars	0	1-2	1
Caldwell	0	2-2	2
	19	17-22	55

Score by quarters:

John Glenn	14	18	10	14--56
Franklin	15	13	16	11--55

Spartans, Rocks Collide Tonight In Tourney Test

Livonia Stevenson warmed up for its tournament test tonight against Plymouth with a 66-59 victory over Pontiac Northern to finish Inter-Lakes league competition at 5-3 and 12-8 for the full schedule.

The Spartans thus paved the way for Walled Lake Central to take undisputed possession of the Inter-Lakes title with a 7-1 mark. Northern falling to second at 6-2. Stevenson's 5-3 was good for third.

Although Stevenson shot into a 36-27 halftime lead over Northern, the Pontiac club rallied for 20 points in the third stanza to edge ahead, 47-46.

Stevenson converted 12 of 17 free throws in the final period to pull ahead again and in Dale Haberman had the game's leading scorer with 25 points. Haberman popped in nine field goals and made good on seven of eight free throw attempts.

The Stevenson-Plymouth semi-final in the district tourney at Churchill is set for 7:30 tonight at Churchill. In the December holiday tournament on the same court, Plymouth defeated the Spartans, 50-44. It was the only prior meeting between the two clubs this season.

Parkers Place 2 On Sub-8 All-Star Team

Allen Park's championship team has placed two players on the Suburban Eight's all-league basketball club.

Balloting by coaches resulted in the selection of these stars for the first team: Tom Agardy and Jim Perry, Allen Park; Gary Fulks, Redford Union; Tim Bollin, Livonia Bentley, and Steve Spalsbury, Trenton.

Making the second team were Tim Van Wagoner and Ron Egloss, Plymouth; Brent Boegler, Bentley; Barry Copeland, Dearborn, and Al Cicotte, Belleville.

Honorable mention went to Jerry Petsch and Scott Bjerke of Redford Union; Mike Flood, Allen Park, and Mike Booth, Edsel Ford.

Area Prep Swimming Ratings

200 Yd. Medley Relay
1. HARRISON - 1:46.1
2. PLYMOUTH - 1:46.8
3. N. FARM. - 1:47.6
4. LATHRUP - 1:47.6
5. G.C. EAST - 1:47.9
6. THURSTON - 1:49.0
7. BENTLEY - 1:49.6
8. STEVENSON - 1:50.0
9. REDFORD U - 1:51.8
10. FRANKLIN - 1:53.2

200 Yd. Free
1. RADO - HARRISON - 1:51.1
2. STOLKEY - RU - 1:52.2
3. GRISWOLD - N. FARM. - 1:52.7
4. CROSTHWAITE - LATHRUP - 1:54.0
5. BRYAN - CHURCHILL - 1:55.3
6. DOVE - CHURCHILL - 1:56.0
7. ARNOLDY - HARRISON - 1:56.5
8. KENNEY - FRANKLIN - 1:56.7
9. DORER - LATHRUP - 1:57.1
10. STANISLOVAITIS-GC EAST-1:57.1

200 Yd. Individual Medley
1. RADO - HARRISON - 2:04.4
2. DOVE - CHURCHILL - 2:09.7
3. PETERSON - N. FARM - 2:10.1
4. ARNOLDY - HARRISON - 2:10.4
5. STOKLEY - RU - 2:11.0
6. BERNSTEIN - LATHRUP - 2:11.6
7. SICK - PLYMOUTH - 2:12.1
8. BALNAVES - FRANKLIN - 2:12.4
9. J. BLANCHARD - GC EAST - 2:13.2
10. TURNBULL - GC EAST - 2:13.4

50 Yd. Free
1. SWEZENE - GC EAST - 22.7
2. DUPREY - BENTLEY - 23.1
3. RADO - HARRISON - 23.2
4. McKELVEY - PLYMOUTH - 23.3
5. FRIEDMAN - LATHRUP - 23.3
6. STOLKEY - RU - 23.3
7. KRAAY - PLYMOUTH - 23.4
8. PETERSON - N. FARM. 23.4
9. ANKELE - N. Farm. - 23.6
10. CRAVEN - THURSTON - 23.6

Diving
1. KRAL - HARRISON - 243.66
2. HOGAN - HARRISON - 219.65
3. PERROTT - FARM. - 216.65
4. MURPHY - CHURCHILL - 200.25
5. STOECKER - PLYMOUTH - 198.6
6. SYDOR - C'VILLE - 194.20
7. KRYZYWADA - THURSTON 191.50
8. KALIVODA - GC EAST - 184
9. HENRY - PLYMOUTH - 179.80
10. LARSEN - N. FARM. - 178.1

100 Yd. Butterfly
1. STOLKEY - RU - 56.2
2. RADO - HARRISON - 56.2
3. BLANCHARD - GC EAST - 56.6
4. DUPREY - BENTLEY - 57.3
5. HULET - STEVENSON - 57.5
6. KIRSCHKE - C'VILLE - 57.5
7. MUNRO - N. FARM. - 57.7
8. PETERSON - N. FARM. - 57.8
9. BARBU - JOHN GLENN - 58.1
10. GASSER - N. FARM. - 58.5

100 Yd. Freestyle
1. RADO - HARRISON - 50.3
2. STOLKEY - RU - 50.4
3. SWEZENE - GC EAST - 50.6
4. DUPREY - BENTLEY - 51.1
5. FRIEDMAN - LATHRUP - 51.2
6. GRISWOLD - N. FARM. - 51.3
7. DOVE - CHURCHILL - 51.8
8. BARBU - JOHN GLENN - 51.8
9. McKELVEY - PLYMOUTH - 51.8
10. KRAAY - PLYMOUTH - 51.9

400 Yd. Freestyle
1. CROSTHWAITE - LATHRUP - 4:01.0
2. GRISWOLD - N. FARM. - 4:06.1
3. STOLKEY - RU - 4:06.8
4. ARNOLDY - HARRISON - 4:07.5
5. DUDASH - HARRISON - 4:08.4
6. BRYAN - CHURCHILL - 4:09.1
7. SMITH - THURSTON - 4:11.8
8. KENNEY - FRANKLIN - 4:12.4
9. DORER - LATHRUP - 4:13.1
10. T. BIRD - JOHN GLENN - 4:13.2

100 Yd. Backstroke
1. RADO - HARRISON - 56.2
2. SIEFERD - CHURCHILL - 59.1
3. BLANCHARD - GC EAST - 59.5
4. ALANDT - PLYMOUTH - 1:00.4
5. BERNSTEIN - LATHRUP - 1:00.6
6. DOVE - CHURCHILL - 1:01.3
7. STOLKEY - RU - 1:01.6
8. SMART - HARRISON - 1:01.9
9. GILMOUR - N. FARM. - 1:01.9
10. KENNEY - PLYMOUTH - 1:02.4

100 Yd. Breaststroke
1. GENROW - THURSTON - 1:06.1
2. HOWELL - HARRISON - 1:06.7
3. BARBU - JOHN GLENN - 1:06.6
4. SICK - PLYMOUTH - 1:06.6
5. PETERSON - N. FARM. - 1:07.5
6. HORECEK - HARRISON - 1:07.8
7. GASSER - N. FARM. - 1:08.3
8. CROWTHERS - PLYMOUTH - 1:08.5
9. SIEFORD - CHURCHILL - 1:08.7
10. STEIN - LATHRUP - 1:08.8

400 Yd. Free Relay
1. N. FARM. - 3:29.2
2. PLYMOUTH - 3:30.4
3. LATHRUP - 3:30.8
4. GC EAST - 3:31.1
5. HARRISON - 3:31.7
6. FRANKLIN - 3:33.1
7. JOHN GLENN - 3:38.2
8. THURSTON - 3:39.2
9. BENTLEY - 3:39.6
10. CHURCHILL - 3:43.6

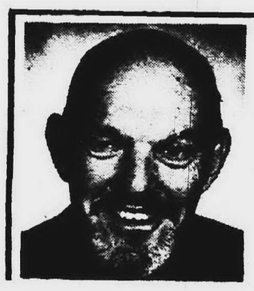

Ski Heil

By

BILL CAMERON

"Beware the ides of March." Only two weeks ago we had perfect weather for skiing. How fickle is Mother Nature! There is no way you can make snow when the temperature is 50 degrees. All we can do is wait till next year. Ordinarily spring skiing would be fine, but you have to have had a base of three to four feet and that hasn't happened in Michigan.

I'm leaving for Mt. Tremblant next week and I have a feeling I should take my tennis racket and bathing suit rather than ski equipment.

Speaking of tennis, I hope many of you had the opportunity of seeing the Virginia Slims women's circuit this past week. The top four seeds, Margaret Court, Kerry Melville, Rosie Casals and Billie Jean King, all were at Southdowns Tennis Club in Farmington as well as at Cobo Hall and they were very entertaining.

Unfortunately, B. J.'s forehand deserted her against steady Miss Melville in the semi. - finals on Saturday night. Strangely enough, her forehand is the weakest part of her game. But it was a joy watching her and her partner, Miss Casals, playing doubles. They complement each other so well.

What can one say about Margaret Court? She's awesome and simply overpowering. What she did to onetime junior champion, "Peaches" Bartkowitz, was embarrassing. Margaret is truly a gracious lady. It appears typical of Australians that they never lose their composure.

She and Miss Melville are two perfect examples of "cool" players. Kerry never showed any emotion in her entire match with King. If she made a bad shot (which was very seldom) her expression never changed. She never lost her concentration, which is so important in tournament tennis.

Rosie Casals is probably the most enjoyable player to watch because she is so tiny yet clobbers overheads as if she's eight feet tall. She possesses every shot in the book and is as quick as any woman playing today. Her volley is particularly vicious, but when you are looking at cannonball serves emanating from Margaret Court, there isn't much you can do. Margaret has the strength and the ability to return serve exceedingly well.

Evidently, Mrs. Court has accepted a challenge from oldtime star Bobby Riggs to play a match for $10,000. That will surely be exciting. I think she can win and I'll be rooting for her. It won't prove an awful lot though. If she were to be playing one of the 10 top world class players and beat them, it would be worth bragging about. Wouldn't that shatter a lot of male egos?



INTER-LAKES LEAGUE FINAL

	W	L
Walled Lake Central	7	1
Pontiac Northern	6	2
Livonia Stevenson	5	3
Waterford	1	7
Farmington	1	7

METRO SUBURBAN LEAGUE FINAL

	W	L
Southfield Lathrup	10	0
Royal Oak Dondero	7	3
Bloomfield Hills Lahser	6	4
Rochester Adams	4	6
Birmingham Groves	3	7
Utica Eisenhower	0	10

NORTHWEST SUBURBAN LEAGUE Final

	W	L
Westland John Glenn	9	1
Livonia Franklin	7	3
North Farmington	5	5
Oak Park	4	6
Garden City East	3	7
Thurston	2	8

SOUTHEASTERN MICHIGAN LEAGUE Final

	W	L
Berkley	10	0
Royal Oak Kimball	6	4
Birmingham Seaholm	5	5
Southfield	4	6
Ferndale	3	7
Hazel Park	2	8

SUBURBAN EIGHT LEAGUE Final

	W	L
Allen Park	13	1
Redford Union	11	3
Plymouth	9	5
Livonia Bentley	8	8
Edsel Ford	5	9
Dearborn	5	9
Belleville	4	10
Trenton	3	11

TRI-RIVER LEAGUE Final

	W	L
Southgate Schafer	12	2
Taylor Kennedy	11	3
Garden City West	11	3
Inkster Cherry Hill	8	6
Melvindale	5	9
Southgate	5	9
Riverside	4	10
Crestwood	0	14

WAYNE-OAKLAND LEAGUE Final

	W	L
Waterford Kettering	10	0
Milford	8	2
Clarkston	5	5
West Bloomfield	4	6
Bloomfield Hills Andover	3	7

WESTERN SIX LEAGUE Final

	W	L
Livonia Churchill	6	2
Farmington Harrison	5	3
Waterford Mott	5	3
Walled Lake Western	3	5
Northville	1	7

Children 12 and under Sleep Free Ski Free



when they bring their parents Monday through Thursdays to

PARK PLACE MOTOR INN

For rates and full details write to Park Place Motor Inn 270 Park Street Traverse City, Mich. 49684 or, from within Mich., call us toll-free at 800/632-3324

DETROIT RED WING

OLD TIMERS AND RED WINGS
— vs. —
DETROIT JR. WINGS

THURS. MARCH 8th 7:00 P.M.

OLYMPIA STADIUM

SEE THE STARS IN ACTION!!!

- GORDIE HOWE
- JOHN WILSON
- BILLY DEA
- BILL GADSBY
- MARTY PAVELICH
- ALEX DELVECCHIO
- SONNY ELIOT
- BUDD LYNCH
- BRUCE MARTYN
- LEO REISE
- TED LINDSAY
- JIM PETERS
- ANDY BATHGATE
- GLEN SKOV
- HARRY WATSON
- RED BERENSON
- GARY BERGMAN
- DANNY OLESEVICH

SPECIAL AUCTION OF UNIFORMS, PUCKS, HOCKEY STICKS AND HOCKEY EQUIPMENT IMMEDIATELY AFTER THE GAME.

ALL SEATS GENERAL ADMISSION 2.00 DOWNSTAIRS 1.00 BALCONY

TICKETS AVAILABLE AT OLYMPIA BOX OFFICE

LET THE OBSERVER NEWSPAPERS SAVE YOU $1.00 ON ADULT TICKETS ½ PRICE ON CHILDREN'S TICKETS

DISCOUNT DATES
THURS., MAR. 2
FRI., MAR. 23
MON., MAR. 26
TUES., MAR. 27
7:30 P.M.

- MAIL ORDERS PROMPTLY FILLED
- ORDER EARLY FOR CHOICE SEATS
- NO LIMIT ON TICKETS



PROUDLY PRESENTS
JO JO STARBUCK and KEN SHELLEY
THREE TIMES U.S. FIGURE SKATING PAIR CHAMPIONS

ICE CAPADES

- FREDDIE TRENKLER
- HUGH FORGIE and SHIRLEY MARIE in "Badminton on Ice"
- RUPPERT'S BEARS

TUES., MAR. 20 thru TUES., MAR. 27

COURTESY OF THE OBSERVER NEWSPAPERS

NAME _____ PHONE _____

ADDRESS _____ CITY _____ ZIP _____

ADULT $6.00 for $5.00 _____ CHILDREN $6.00 for $3.00 _____
ADULT $5.00 for $4.00 _____ CHILDREN $5.00 for $2.50 _____
ADULT $4.00 for $3.00 _____ CHILDREN $4.00 for $2.00 _____

Total amount enclosed _____ Date preferred _____ 2nd choice _____

Make check payable to OLYMPIA STADIUM, 5920 Grand River, Detroit, Mich. 48208. Enclose self addressed stamped envelope. Allow one week for mail orders. Tickets may be purchased at Olympia Box Office 24 hours prior to performance. Tickets on availability basis with no refunds or exchanges.

ALL SEATS RESERVED

OLYMPIA STADIUM
5920 GRAND RIVER DETROIT, 48208

Turf Tips, Quips

By Doc Minard

Michigan's thoroughbred racing season gets underway Friday at Hazel Park with new owners, a brand new track, and generally a new appearance from that of a year ago when the east side plant had its poorest meeting in several seasons.

Attendance was down to the lowest level in a long time, the wagering was far below the norm, the weather was the worst...everything that could possibly go wrong went wrong.

Then the management bowed out and sold the plant, lock, stock and barrel to Herb Tyner and Bernie Hartman, a pair of energetic Southfield businessmen with a lot of the necessary green stuff and a desire to make the track a winning business.

Tyner and Hartman put up something like $14.5 million for the rundown plant and have been busy most of the winter making improvements they believe will bring back the betting public.

They'll know how well they have succeeded when the gates open Friday at noon for the start of their first venture into racing. They are expecting a crowd of more than 15,000, if the sun shines.

They would like to have the opening day handle in the neighborhood of a million even though the inaugural program will consist of eight races with a posttime of 3:20 p.m.

If that happens, then you'll know they are on their way to a bigger and better season than that of 1972. They'll be watching the figures daily for a comparison of business this year contrasted to that of last.

All of this in spite of the fact that Tyner and Hartman realize the quality of horseflesh won't be the best for another month.

The general thought among those close to racing is that the first meet always gets the fresh money which has been burning holes in bettors' pockets since the close of action last December.

There isn't any question that people have money to spend and want to spend it. This has been demonstrated by the attendance and handle at both the Windsor and Northville Downs harness racing meets.

Whether Hazel Park's opening will have a downward effect on the harness tracks probably won't be known for several days. The mere fact the east side plant will have a daily double, three perfectas and two trifectas as gimmicks along with the eight race programs on weekdays and 10 on Saturdays is bound to take bettors away from the trotters and pacers.

Since most of the horses on the grounds are from Michigan and Ohio, Director of Racing Bud Sears plans eight races daily and the 10-race card on Saturdays until mid-April. That's when the big influx of horses from Oaklawn, Kentucky, Florida and New Orleans is expected and that's when the racing will reach a peak.

Many of the weaker stables will leave for the openings in Ohio and smaller tracks in the east and the big, powerful strings will be on hand to resume their year long rivalry.

All wish Tyner and Hartman luck in their new venture and hope they get off to a flying start.

With a break in the weather, business and attendance has climbed at Northville Downs with a high for the week on Saturday when 5,759 fans poured into the half-mile plant and wagered $431,735.

That was the second largest crowd of the winter season and the handle was the second best and well over the high of $423,426 last winter.

With one weekend remaining, Executive Director John Carlo is looking forward next Saturday to the first $500,000 night in history for a winter program.

Johnny G, the veteran pacer owned by Angus McIntyre of Port Huron, showed he is ready for the start of the Wolverine Raceway season and a chance to go against the best when he won Saturday's $3,000 Saline Pace in a tight finish with Tricky Dale.

It was only the second start of the year for the oldtimer who was taken to the front after a half-mile and stayed there to the wire.

Tricky Dale, the speedster from the Bob Kalish stable of Southfield, gave Johnny G a real battle in the stretch but couldn't quite get up. It was Tricky Dale's first race after resting for almost two months.

THIS N THAT... Harness racing mourned the death of Owner Ray Forsyth, of Birmingham, in December and those close to the racing scene wondered what would happen to the powerful string he had developed in a short span of three years.

It will be recalled that Forsyth decided to go into the business as a hobby, hired Ted Taylor as his driver-trainer and then went to the auction sales to build a stable from scratch.

For three years he was one of the busiest buyers at the Tattersalls sale, generally selecting horses bred by Good Time or Bret Hanover. This was to be the year when he would see all of his young horses race but unfortunately death took Ray before he could realize his big dream.

The answer to the question "What will happen to the Forsyth stable?" comes in this week's edition of The Horseman and Fair World, a trade magazine.

The next Tattersalls sale, in Lexington, is scheduled for April 23. It will feature the sale of the racing and breeding stock from the estate of Ray Forsyth and includes such standouts as: H.T. Nick, Bret's Image, two Bret Hanover yearlings among others.

Bedford Jet, the cinderella star of the winter circuit who had to move from Northville Downs to Windsor when he ran out of competition, recorded his second feature victory at the Canadian oval Saturday.

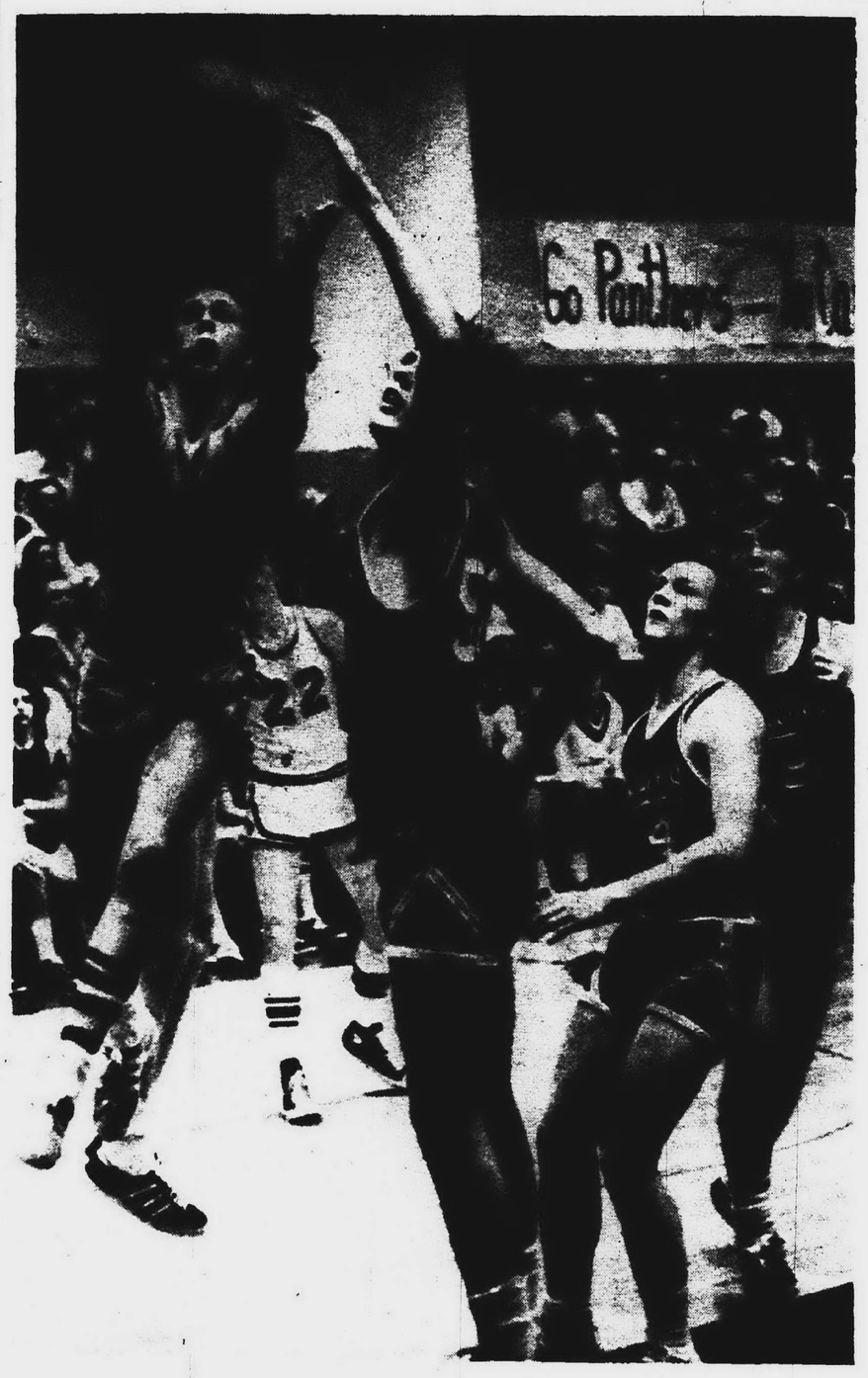

NOT THIS TIME!! Livonia Bentley's Tim Bollin (52) reaches out to block a shot by RU's Scott Bjerke (12). But it wasn't enough to halt the Panthers who toppled Bentley, 82-70, in a Suburban Eight contest. (Observer photo by Harry Mauthe)

Plymouth Gymnasts Take Titles

Three members of the Plymouth Gymnastic Club turned in first place performances at the U.S. Gymnastic Federation Michigan championship meet last week, while the "A" team defeated Southfield 115.91 to 113.18.

Cindy Garbus won a first place in all five events in the 15 and up age group, with a total score of 52.15. Dana Worsnop won a first place on the balance beam in the 13 and 14 age group. Jill Moorehead was first in the uneven bars in the 12 and under age group.

In a triangular meet with Southfield and Flint, the Flint "B" team beat both Plymouth and Southfield. The next home meet will be a tri-meet with East Lansing and Kentwood at Plymouth Salem High School at 1:00 p.m. Saturday.

Plymouth-Southfield A

Vault: 1 - K. Skillman (S); 2 - S. Skillman (S); 3 - Farren (P); Southfield 24.82, Plymouth 24.35.

Uneven Bars: 1 - Garbus (P); 2 - K. Skillman (S); 3 - Moorehead (P); Plymouth 30.40, Southfield 26.08.

Balance Beam: 1 - Mullane (S); 2 - K. Skillman (S); 3 - Moorehead (P), Garbus (P) tied; Southfield 29.68, Plymouth 28.66.

Floor Exercise: 1 - K. Skillman (S); 2 - Moorehead (P); 3 - Thomas (P); Southfield 32.60, Plymouth 32.50.

Plymouth-Southfield B

Vault: 1 - M. Good (S); 2 - J. Thibodeau (S); 3 - N. Thibodeau (S); Southfield 22.15, Plymouth 20.60.

Uneven Bars: 1 - Gray (P); 2 - J. Thibodeau (S); 3 - Brown (S); Southfield 22.15, Plymouth 20.60.

Uneven Bars: 1 - Gray (P); J. Thibodeau (S); 3 - Brown (S); Southfield 22.00, Plymouth 17.23.

Balance Beam: 1 - Brown (S); 2 - Muraske (P); 3 - M. Lukens (P); Plymouth 28.05, Southfield 25.15.

Floor Exercise: 1 - Agnew (P); 2 - Worsnop (P); 3 - Brown (S); Plymouth 27.39, Southfield 20.16.

Team Score: Plymouth 93.27, Southfield 89.49.

Plymouth-Flint B

Vault: 1 - Christinsen (F); 2 - McGinnis (F); 3 - Karlstron (F); Flint 26.48, Plymouth 20.60.

Uneven Bars: 1 - Glowney (F); 2 - Gray (P); 3 - McGinnis (F); Flint 24.63, Plymouth 17.23.

Balance Beam: 1 - Glowney (F); 2 - Muraske (P); 3 - M. Lukens (P); Plymouth 28.05, Flint 25.53.

Floor Exercise: 1 - Glowney (F); 2 - Karlstrom (F); 3 - Carto (F), Agnew (P) tied; Flint 30.17, Plymouth 27.39.

Team Score: Flint 106.81, Plymouth 93.27.

Late ND Rally Beats Borgess

Greg Drypen's game-leading output of 21 points was in vain for Bishop Borgess as Notre Dame turned on the heat for a 27-8 surge in the fourth quarter that gave ND a 77-56 cage triumph.

Borgess fought Notre Dame to a 36-36 standoff in the first half and trailed only by two, 50-48, after three periods. Then came the Notre Dame scoring avalanche that left Borgess at 10-10 for the regular season and Notre Dame 13-6 overall.

Greg LeFevre and Don Buzynski shared the scoring lead for Notre Dame with 16 points each.

RU Tops Bentley On 2nd Half Rally

A 28-point third quarter gave Redford Union all the daylight it needed as the Panthers rolled over Livonia Bentley, 82-70, to nail down second place in the final Suburban Eight basketball standings.

After a 38-38 first half, RU had 28-18 and 16-14 scoring margins over Bentley in the last two periods behind the sharpshooting of Gary Fulks and Scott Bjerke.

They picked up 25 and 23 points respectively, although Bentley's Tim Bollin took game scoring honors with 30.

After winning the Sub-8 title last season, this year's Panthers settled for an 11-3 loop mark and the role of runner-up to Allen Park. For the regular season RU was 17-3, the three defeats coming from Allen Park, Plymouth and Trenton.

It was Bentley's fourth loss in a row, cutting the season's mark to 8-12. The Bulldogs were 6-8 in the Sub-8, good for fourth place.

RU will make its district tournament bow Thursday night at Churchill, meeting the winner from Tuesday night's contest between Bentley and Churchill.

Late-blooming Trenton belied its last - place status in the Sub-8 to turn giant killer for the third time in two weeks, knocking off third - place Plymouth, 69-67.

Steve Spalsbury, a hot shooting forward who led all scorers with 24 points, pumped in his final bucket with one second left on the clock to give the Trojans their victory.

Even though Trenton finished last in the Sub-8 at 3-11, it was a club which whipped Redford Union, Livonia Bentley and Plymouth in the final month, with Salsbury the star in all three.

After five wins in a row, Plymouth's defeat dropped the Rocks to a final 9-5 record in the league and 14-5 for the regular season. Tonight (Wednesday) the Rocks will face Livonia Stevenson at Churchill in the semi-finals of the Churchill district tourney.

Plymouth let its momentum slip away after leading 20-14 at the quarter as Ron Egloff and Tim Van Wagoner teamed for half the output. Trenton then went up, 39-36, at the half and still led, 51-46, after three periods.

The Rocks opened the final stanza with a rush, moving in front, 63-55, by scoring 17 points in three minutes.

Then, seemingly from nowhere, Trenton came storming back to close the door, allowing Plymouth only two more baskets while popping in 14 points of its own.

SUZUKI SNOWMOBILES
FROM $595 & UP
'72 & '73 MODELS
FULL YEAR WARRANTY INTO MARCH 1974
F.D.R.
CYCLE & SPORT INC.
41900 FORD RD. (Between Haggerty & Lilley)
455-7300
Hours: Mon. thru Sat. 10 a.m. to 8 p.m.

RUTTMAN

FULLY ASSEMBLED READY TO RIDE WITH 3 H.P. ENGINE
$109.95
5 H.P. HORNY TOAD $124.95
RUTTMAN
24732 Ford Rd. Dearborn Hts.
278-5093

New Michigan Lottery drawing every week!
New winners every week.
THE STATE OF MICHIGAN LOTTERY
CONTROL NO. | SERIES, LOT SEQUENCE | DRAWING DATE | LOTTERY NOS.
0-0000-000 | 00/00/00 | 000 000
The chance of a lifetime.

WANT TO SAVE ON POOLS?
VISCOUNT SHOPPERS CAN SAVE HUNDREDS NOW!
COLECO 16'x32'

6" WIDE TOP LEDGE! WINTER LINER!
NOW ONLY $599
24' RD. $299
18' RD. $229
OPEN SUNDAY
Esther Williams EXTRUDED ALUMINUM POOLS

AMERICA'S FAVORITE POOLS!
Esther Williams pools are available with or without deck and/or fence. Sale prices beginning at $299
$10 LAYAWAY NOW
VISCOUNT POOLS The Pool People
LIVONIA | TAYLOR
ANN ARBOR | WINDSOR


OPENING AUGUST 1, '73
NEW PLAZA BOWL
LOCATED ANN ARBOR RD.
at General Drive, Plymouth
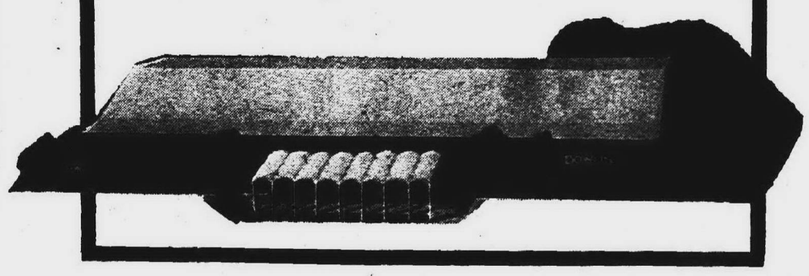
Featuring
● 40 Lanes ● Automatic Scorers ● Grill
● Nursery ● Cocktail Lounge ● Automatic Pin Setters ● Free Instruction ● Billiards
Now Taking Reservations for Fall Season
CALL 453-4880
While We're Getting Ready At The New Plaza Bowl, Enjoy Our Facilities At:
PLYMOUTH BOWL, INC.
40475 Plymouth Rd.
near Haggerty Rd., Plymouth
GL 3-9100

Grand Opening
OPEN HOUSE
THURSDAY thru SATURDAY
MARCH 8, 9, & 10
ALL MAKES & MODELS
Featuring exclusively Factory Trained tune-up specialists who give your car a complete Electronic Computer Diagonosis with AC/GM equipment using only nationally advertised brand name parts. Watch as we give your car new power in an hour.
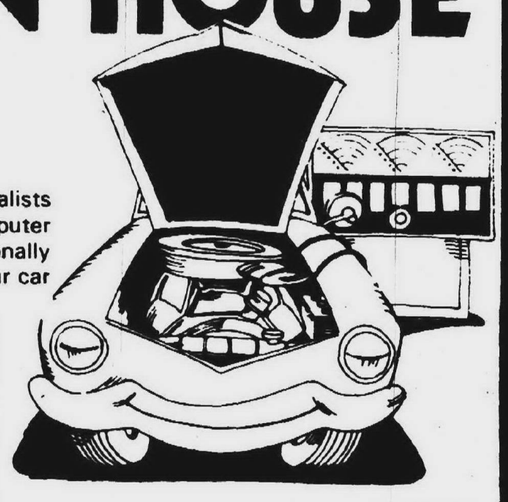
COME IN - GET ACQUAINTED MEET YOUR NEIGHBOR AND REGISTER FOR:
3 FREE TUNE-UPS
20% OFF FOR ALL WHO REGISTER
REGISTER Thursday, March 8 thru Saturday, March 10.
DRAWING Saturday, March 10
Limited to licensed drivers 18 and older. Valid 15 Days from date of drawing
ALL THIS INCLUDED IN EVERY TUNE-UP:
● New AC Plugs
● New Delco Points
● New Delco Condenser
● Check and Set Timing
● Check and Set Points
● Check Rotor and Distributor Cap
● Check Carburetor and Adjust Idle and Air Fuel Mixture
● Check Generator/Alternator output
● Check Regulator output
● Check Primary and Secondary Ignition Circuits
● Check Pollution Control Valve
● Check Battery and Clean Posts
● Check Filters and Belts
● Service Washer Reservoir
new power in an hour
A1 TUNE-UP CENTERS
26208 PLYMOUTH RD.
Redford (W. Beech Daly)
533-4383
OPEN DAILY 8-6, SAT. 8-4
AC GM



ALL THURSTON GRADS -- Rob Spicer (left), '69 graduate of Thurston High, was selected in the ninth round by the New York Jets and his girl friend Sharon Rodgers, also a '69 grad of Thurston, holds one of the many footballs Rob treasures from Indiana University. Keith Spicer (right) is a '63 grad of Thurston as is his wife Pat. Keith is currently with the Detroit Tigers' Toledo farm club. (Observer photo)



Dateline: Outdoors

By LEM MESEE

Outdoors Writer

One of the more interesting pieces of mail to come our way is the monthly publication "Wonderful West Virginia."

The photography is breath - taking and those panoramas of the Virginia countryside are good for the soul on a hectic workday.

In the January issue, Robert Leo Smith tells of some transplanted natives of Michigan who have thrived and rearranged parts of the State of Virginia to their own liking.

Beaver pelts were in great demand by Europeans during the 17th and 18 centuries. By 1825 beaver was exterminated in Virginia and the fur trappers moved west.

ACCORDING TO Smith, before the drought of the 1930s, a restocking program was initiated so that beaver would influence water conservation. Michigan beaver were moved south and it was hoped the northerners would be content below the Mason and Dixon line.

Smith says, "The beaver quickly accepted West Virginia as home. By 1947, the beaver had already claimed most of the high mountain country.

"Wildlife biologists reported that beaver had occupied all suitable habitat, and there were few other areas it could colonize.

"But they didn't appreciate the adaptability of the animal. It moved west out of prime beaver habitat and extended its range in West Virginia to the Ohio River.

"ALTHOUGH the beaver have cut some rather large trees, over 70 per cent of the stems cut were less than one inch in diameter. The largest tree felled along the lake was a six - inch red oak," says Smith.

Evidently the animals accept the presence of man on their man - made lake. Smith adds:

"With very little imagination, any scout canoeing on the lake can be in the north country. The quiet of the evening is broken only by the sound of the paddle and loud wacks as a swimming beaver slaps his tail on the water and disappears beneath the surface."

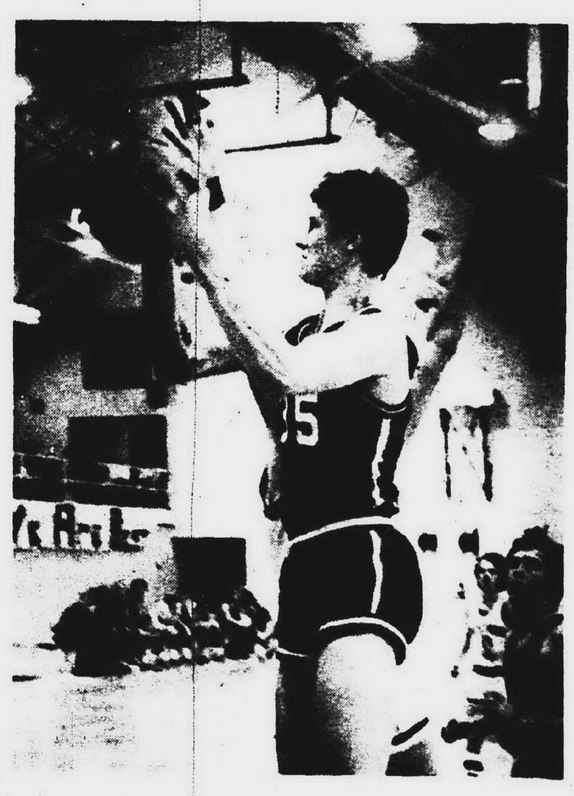

BIG REASON for Livonia Franklin's first tournament victory in history is lanky Kevin Kaseta. The big center tallied 15 of 18 points in the opening period and led the Patriots to an easy win over Crestwood. Franklin had never won a state tourney contest before and never participated in any of the holiday meets. (Observer photo by Harry Mauthe)

Baseball, Softball Registration Set

Boys and girls in the North Farmington-West Bloomfield **area must register on one of** the two upcoming Saturdays to qualify for play this summer in the baseball and softball programs.

Registrations will be accepted on March 10 and 17 for boys and girls in the programs sponsored by the North Farmington-West Bloomfield baseball for youth program.

Boys from eight to 21 and girls from nine through 16 are eligible for registration. Physical examinations will be held on the same days as registration in the North Farmington high gym from 10 a.m. to 4 p.m.

The only exceptions to registrations will be those boys and girls who move into the area after the above dates and Colt League players on the varsity teams.

Those eligible to the NFWB programs must reside within the following boundaries: north side of 11 mile Road on the south; Pontiac Trail and Long Lake Road on the north; Halstead Road from 11 to 13 Mile Road and Drake from 13 Mile Road to Pontiac Trail on the west; and Inkster Road from 11 to 14-Mile Roads and Franklin from 14 Mile to Long Lake Road on the east.

Registration fees, established by newly appointed Commissioner Bob Eady are as follows: $25 for boys 15 and older, a family plan for boys 14 and under and for all girls as follows: $20 for the first boy or girl, $15 for the second, $5 for the third with additional children free of charge.

Current plans call for the leagues to open play on Saturday, May 19.

'Y' Adds Courts

The Livonia Family Y hopes to open a $500,000 addition to its present building on Stark Rd. next September.

The city council approved site plans for the addition last week. It will house five tennis courts, a combination tennis instruction area and gym, and two handball courts.

Other facilities will include a tennis lounge and pro shop area, and an expansion of the existing men's health club.

BILL CAMERON, executive director, said the building will be financed from revenue for its operation, a "complete departure" for financing Y projects in the Detroit area.

Cameron said court rental fees have not been set.

10 Area Wrestlers In Class A Finals

Ten high school wrestlers from Observerland have won the right to compete Friday and Saturday in the state Class A championships at Grand Rapids.

Three of them captured individual titles in last Saturday's regionals at Walled Lake Central where Ypsilanti took the title in competition with 26 other schools. Farmington placed sixth in the team standings for the best showing of any of the teams from this area.

The trio of Observerland titlists included Mark Churella of Farmington in the 141-pound class; Bob Mink of Westland John Glenn at 158 pounds and Redford Union's Paul Matthews at 188.

Others qualifying for the state meet by placing among the top four in their weight classes at the regionals include:

Jim Treharne (101), Livonia Stevenson; Pete Back (115), Livonia Bentley; Jack Garner (135), Farmington; Mike Kalil (135), Redford Union; Jeff Krause (148), Farmington; Cliff McLellan (158), Garden City West, and Brian Partie (170), Livonia Stevenson.

Alaskan Trip Open To Boys

The 17th annual trip to Alaska for young boys will be conducted by Edward J. Kuhn beginning June 25 as a revival of George E. Buchanan's "On-to-Alaska" trips which began in 1923.

Buchanan, a Detroit lumber and coal dealer, took 500 boys to Alaska before his death in 1939.

Boys who can earn at least one-third of the costs themselves are eligible. Parents must pay the balance. The three-week trip by bus, train and steamer is $598 for boys under 12 and $698 for boys over 12. Applications are available from Kuhn at 2295 N. Lake Angelus, Pontiac 48055.

Livonian Makes MSU Ski Team

By DONALD JENKS
Special Writer

EAST LANSING

A Livonia freshman, who has skied more than half his life, is competing on the Michigan State University ski team.

Kevin Marshall, son of Mr. and Mrs. James Marshall, 15746 Riverside Drive, Livonia, races in the downhill slalom event.

Marshall's first competition was Jan. 10 in a meet near Cadillac. He finished 20th out of a field of 136, even though he fell during the second run.

MARSHALL'S event is physically demanding.

"Skiers can reach speeds up to 80 m.p.h. in downhill skiing," he said.

Marshall trains up to 24 hours a week, sometimes more, to reach such speeds. Training includes stretching exercises and climbing 12 flights of stairs six times in a row. He plays soccer to increase leg coordination and table tennis to improve hand dexterity.

Looking to his future on the ski team, Marshall said:

"I want to advance and be one of the best. I want to be good enough to qualify for the junior nationals."

Marshall also has goals for the ski team:

"I'D LIKE to see the university support us more," he said. "Unlike MSU, other universities give scholarships for skiing."

The 18-year-old Bentley High School graduate has been skiing 10 years. He credits his interest in the sport to former neighbors in Minnesota, who were avid skiers, and to the long Minnesota winters.

Participating on the ski team and in intramural sports, he believes in balancing athletics with school.

The Music Saloon
SPECIALISTS IN DRUMS and GUITARS
● Professional Teachers
● Private Lessons
● We handle all makes Drums, Guitars and Accessories
● We give special discounts to groups
● Sales and Repairs
FOR THE BEST DEAL ASK FOR BILL, DAN or TIM
28426 JOY RD.
Livonia Estates Plaza at Harrison
421-9578
HOURS: Mon-Thurs 10 a.m.-8 p.m.
Fri & Sat 10 a.m. to 5 p.m.

SEE US NOW for 1972 GENERAL ELECTRIC CLEARANCE PRICES
SLASOR Heating & Cooling
32235 W. 8 MILE, LIVONIA
477-4303 NITES: UN 1-5139



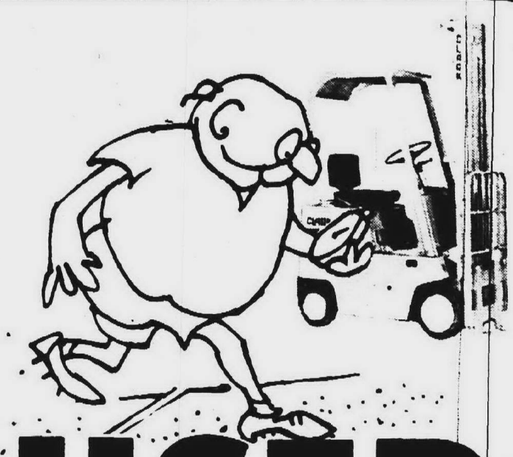

USED

Clark lift trucks have a few wrinkles but turn in olympic performances. Models to match every job, every pocketbook. Call us.

CLARK EQUIPMENT
CLARK of DETROIT
2239 FENKELL AVE.
Detroit, Mich. 48238
(313) -342-5100

ATTENTION OWNERS OF COLOR TV

FREE ESTIMATES
On TV Service In Your Home!
Here's How It Works . . .

*Out Technicians are Highly skilled and specially trained in color
*A Technician comes to your home fully equipped with latest equipment and parts
*Most sets will be fixed in the home
*You must be satisfied with performance of your set and our price after set is repaired
*If not satisfied we remove our parts and leave
*NO COST OR OBLIGATION TO YOU
*This is TRULY SATISFACTION GUARANTEED
*Don't YOU Agree???

"You Get More Service For Less Money at STARLIT"

Do-It-Yourselfers TV TUBES
2 Year Guarantee
60% OFF
FREE Professional Advice On What Tubes To Try
FREE Use of Our Tube Checkers

DIAMOND NEEDLES
Guaranteed Highest Quality American Made
$3.95 Most Types

20th Anniversary Sale
RCA Colorama COLOR PICTURE TUBE
2 Year Warranty
Completely Installed With Set-up
$114.88
Most Types
Reg. $148

Starlit TELEVISION SERVICE CENTER, Inc.
Since 1952
Open Daily 9 to 7
28915 Joy Road, Westland
GA 2-2032

Livonia Observer, Plymouth Mail and Observer, Redford Observer, Southfield News and Observer —OBSERVER NEWSPAPERS— Farmington Enterprise and Observer, Westland Observer, Garden City Observer

Classified want ads

WEDNESDAY MARCH 7, 1973

100 Homes For Sale

WAYNE, 4 bedroom, full basement, carpeting, low taxes, low assumption. $20,900. Pine. 522-6020

LIVONIA $44,900
DELUXE RANCH

Super sharp 1,600-square-foot brick ranch on extra large lot. Huge kitchen with built-ins, large family room with fireplace, 3 big bedrooms, full basement, 2 car attached garage. Only 3 years old.

CALL FRED RICHTER 522-3500

RED CARPET

WAYNE, 3 bedroom aluminum, 1½ car garage, excelent location. Priced to sell $18,900. Pine. 522-5020

MUST SELL, sharp 3 bedroom brick ranch with carpeting, fenced yard in one of Westland's finest areas. $22,000. Trust Realty. 425-3050

Westland Beauty

3 bedroom brick ranch, full basement. Large kitchen with built-ins, large lot. 60x276. Full price, $25,500. Call

BOB RUSSELL
Hartford 425-7272

FIVE ACRES in Plymouth Twp. 3 bedroom brick ranch with breezeway, attached 2 car garage, full basement, 1½ baths, barn with 3 box stalls, $59,900. 455-0929

ROMULUS, 4 bedroom ranch, central air, family room, fireplace, basement, screened in porch. Pine. 522-6020

NO BUFFALO

roam in this home and it shows it. It is extra sharp and clean. Family room with fireplace, 2 car garage, lots of extras. Only $33,900. Call now for details!

LEXINGTON
261-8555

Custom Homes
by
CASS R. JANOWSKI
Designer & Builder
453-2365

WESTLAND, 2 bedroom, 1½ car garage, large lot, $14,900, $1,500 low down payment. 425-9073

BUILDER'S CLOSEOUT
FENTON AREA
FOR SALE OR TRADE

Tyrone Township. 9335 Bennett Lake Road, 1 mile west of U.S. 23, new 5 bedroom Cape Cod. 3 baths, carpet and drapes throughout, fireplace, full basement, 2½ car garage, lot 130x235. Immediate occupancy, $46,900.

OPEN SUN. 2-5
MORVALUE HOMES
313-851-6800

WAYNE, newlywed special, 3 bedroom, 2½ car garage, $0 down. $16,900. Pine. 522-6020

SCUTH REDFORD, 3 bedroom brick ranch, Basement, 2½ car garage, low taxes, must see to appreciate. By owner, $27,900. 937-9447

REDFORD
NO QUALIFYING

$2,200 takes over the payments on 2 bedroom, aluminum ranch. Full basement, some carpet and fenced yard. Full price $20,000.

LEE
henkelman div. 476-6161

WESTLAND, $30,900, 3 bedroom brick ranch, 1½ baths, family kitchen, 2 car attached garage, close to schools and shopping center. 425-9527

HELP
OWNER NEEDS SALE

on this 3 bedroom home, with 17-foot living room, large kitchen and 2 car garage. Close to schools, transportation and shopping.

JUST REDUCED TO $21,900
NORWOOD 425-1500

WESTLAND

Dynamite 4 bedroom brick ranch, offers full basement, 2½ car garage, 1½ baths, built-ins in kitchen, completely redecorated. Anxious seller. Asking $24,900.

TAYLOR'S TERRIFIC!

S. Wohfiel, E. Telegraph all brick with aluminum trim ranch, offers 3 bedrooms, full basement, rec. room. Quiet area. Close to shopping. $23,900.

ASK FOR PETER ORLOP
chamberlain
34215 Ford Rd., E. of Wayne Rd.
721-8400

OPEN SUN. P.M.
PLYMOUTH TOWNSHIP, 9087 Tavistock, N. of Joy, third W. of Hix, 3 bedroom colonial, attached garage, family room, fireplace. Largest basement, built-ins, carpet, drapes. Buyers only. 455-5385

NORTHLAND AREA

Aluminum two bedroom with huge country kitchen. Nice home for newlyweds or retirees. $15,500. Call for appointment.

ELM REALTY
Detroit 272-5515
Livonia 477-3500

DETROIT. Plymouth, Burt Rd. area, nice, neat starter, 2 bedrooms, full basement, attic, oil fired, hot water, baseboard heat, close to everything, fenced rear yard, curtains and rug included, aluminum storms and screens, by original owner. $16,250. 12108 Patton. 531-3026

GARDEN CITY! Young marrieds! Beautiful 2 bedroom home with modernized kitchen, finished basement, finished breezeway, 2 car attached garage and lots more. Excellent neighborhood. Worth seeing. Total move-in $2,000, payments $175. Full price $19,900. Call Jason Mall for appointment to see. Norwood Realtors, 522-2900.

SUPER NICE

Three bedroom brick ranch, finished basement, country kitchen, new carpeting. Owner building new home. Must sell.

HUNT 261-5880

MILFORD schools. Immaculate 3 bedroom. Brick ranch in village. 1½ baths. New carpeting, draperies, appliances. Fenced. New sod and shed. Immediate occupancy. Owner. $23,900. Save real estate cost now. 685-3042

FISH 'N' SWIM

Live right at the lake for the same money as living in a subdivision, 3 kingsized bedrooms, 80x184 lot on CASS LAKE, completely remodeled. Fish and swim right from your own back yard. $31,500.

BEL-MEN 522-3010

LIVONIA
IMMACULATE RANCH

3 bedroom brick with family room, beautiful kitchen with built-ins, 2½ car brick front garage. Full basement. 60x143 fenced lot. Only $31,900. Call

CHUCK JAMES
Hartford 522-7252

"Our Home Is Your Home"
27650 FORD ROAD, GARDEN CITY

GARDEN CITY—DEERING
This sharp 3 bedroom brick ranch has 1½ baths, dining el, and full basement. Priced to sell at $22,900. Call 261-3434.

WESTLAND—CHERRY HILL
Country sized lot, over ¼ acre, surrounds this 2 bedroom home with 1½ baths and full tiled basement. 2 car garage, $19,900. Call 261-3434.

WAYNE—HAYES
Brick and aluminum split level on a corner lot. 1½ baths, family room and 2 car garage. $23,500 VA terms available. Call us at 261-3434.

WAYNE—PHYLLIS
This great starter ranch could be assumed for a little down and only $155 payments. 2 bedrooms, family room with fireplace, garage. Asking only $18,300. Call 261-3434.

WAYNE—VACANT MULTIPLE
Zoned multiple 3 on Woodbrook Drive near Venoy. Price reduced. Make offer. Call 261-3434 for more details.

GEORGE SMITH Real Estate Inc.
261-3434

RICH'S TREASURES

GARDEN CITY $25,900
It's an Odd Couple — that wouldn't like this 3 bedroom, 2 bath bungalow. Dream rec room, central air conditioned. Attractive shag carpeting, fireplace, dining room, 2 car garage. $2,400 total down.

WESTLAND $26,900
This Beauty isn't SKIN DEEP. Face brick 3 bedroom ranch with 2½ car garage, tile basement. Tastefully decorated and landscaped. Very clean. Livonia Schools. $2,400 moves you in.

FARMINGTON TWP. $52,900
Spring-fed pond with bass and many large trees surround this modern centennial home. Features family room, 2 baths, 2 fireplaces, formica kitchen, basement, 2 car garage. All at only $52,900. $10,000 down. Land contract.

NATIONAL EXECUTIVE TRANSFER SERVICE
IN DILEMMA?
BUY 1ST OR SELL 1ST?
TRY INTERIM FINANCING SERVICE
FOR INFORMATION CALL
RICH KANGAS
Hartford 261-2000



ROGER WALKER
— BROKER —

SMART HOUSE HUNTERS
will check our interesting variety of homes and vacant lots in Farmington City and Township, Livonia, Northville, Novi, Brighton and Milford.

We also offer immediate service on appraising and selling your home, vacant property or business.

Farmington Realty Company
23611 LIBERTY ST.
(Opp. City Hall West)
476-5900
MEMBER U.N.R.A. Multi-List SERVICE

Owner Participation
On Your Lot
Complete $20,900



3 Bedroom Tri-Level
Other Models from $13,500
Financing Available

- Recreation Room
- Large Bedrooms
- Family Kitchen
- Ceramic Tile Bath
- Face Brick
- Completely Insulated
- Insulated Windows
- Two-Car Garage

RANCHES ● SPLIT-LEVELS ● COLONIALS

Hallmark Homes, Inc.
28911 Grand River near Middlebelt 477-7418

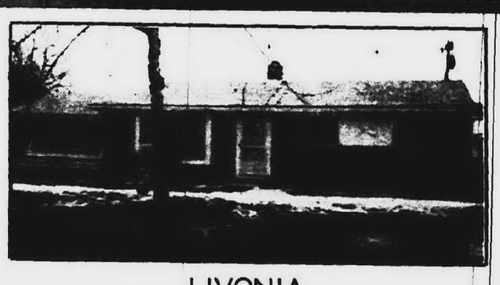

LIVONIA

Shopping and transportation are within walking distance of this lovely 3 bedroom brick ranch with attached garage and large backyard. $29,900 Call 261-0700 (Home Service Contract) (18731)

DEARBORN HEIGHTS. Beautifully decorated large kitchen, 3 bedrooms, basement, 2 car garage with automatic door opener. $31,500. Call 274-9510 (Home Service Contract) (18685)

REDFORD. You can enjoy the country but still live in the city in this spacious 2 bedroom beautiful home situated on over ½ acre land, $32,500 Call 274-9510 (Home Service Contract) (17094)

INKSTER. Lovely 3 bedroom brick home with good eating space in kitchen, full basement, 2 car garage and central air. $23,500 Call 274-9510 (Home Service Contract) (18687)

DEARBORN HEIGHTS. Nice cozy home for the young with this 3 bedroom home with fireplace and garage, close to schools and transportation. $18,900 Call 274-9510 (Home Service Contract) (16739)

DEARBORN HEIGHTS. Spacious split-level with excellent floor plan for raising a family or entertaining friends, formal dining room, finished rec room and family room, full wall fireplace and more. $50,900 Call 261-0700 (Home Service Contract)

NOVI. Beautiful 4 bedroom home with 2½ baths, 1st floor laundry, family room with wet bar and fireplace, kitchen built-ins, and beautiful kitchen, $53,900 Call 261-0700 (Home Service Contract)

NOVI. Bright and charming custom 4 bedroom ranch with over 2,000 sq. ft. of gracious living, 2 full baths, formal dining room, dramatic fireplace in spacious living room. $52,900 Call 261-0700 (Home Service Contract)

LIVONIA. Gracious 3 bedroom ranch with 1½ baths plus ½ bath in basement, ledgerock fireplace in spacious living room, country kitchen with built-ins. $35,500 Call 261-0700 (Home Service Contract)

LIVONIA. Most attractive 3 bedroom brick broadfront ranch with full tiled basement, 2½ car garage and professionally landscaped lot. $35,900 Call 261-0700 (Home Service Contract)

WESTLAND. Situated on a corner lot, this 3 bedroom home with 1½ baths, 2½ car insulated, dry walled and heated garage, richly paneled wall in living room, large ¾ finished rec room. $27,900 Call 261-0700 (Home Service Contract) (18732)

REDFORD. Three bedroom face brick ranch with 2 full baths, well maintained home on tree lined street in low tax area, beautiful Florida room. $33,900 Call 261-0700 (Home Service Contract) (18692)

LIVONIA. Comfortable 3 bedroom brick ranch with recreation room, bar, fireplace, private quiet atmosphere. $26,900 Call 261-0700 (Home Service Contract) (14610)

GARDEN CITY. Sports minded family, unique 3 bedroom home with family room, fireplace, dining room, $28,800 Call 326-2000 (Home Service Contract) (17403)

WESTLAND. Begin your new life together in this 2 bedroom home with aluminum siding and more. $15,200 Call 455-7000 (Home Service Contract)

WESTLAND. Charming 3 bedroom colonial in better than new condition, 1½ baths, family room with natural fireplace, attached 2 car garage, located near Cherry Hill and Newburgh. $30,500 Call 455-7000 (Home Service Contract) (17149)

WEST BLOOMFIELD. Elegant ranch on choice site, spacious 3 bedrooms, family room with fireplace with deluxe built in glassed screen and tools, home completely carpeted, central air, and Pine Lake privileges. $69,900 Call 851-1900 (Home Service Contract) (18713)

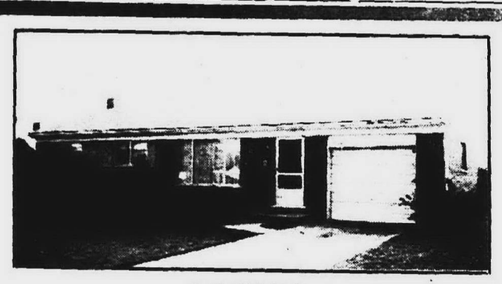

LIVONIA

3 bedroom brick ranch with carpeting thru-out, built in oven and range, 1½ baths, spacious rec room, attached garage and large fenced lot. $28,900 Call 261-2600 (Home Service Contract)

LIVONIA. Best buy, 1½ story asbestos home on 100x300 foot corner lot in prime area, low taxes. $22,400 Call 455-7000 (Home Service Contract) (17209)

SOUTHFIELD. Extra sharp, large 2 bedroom home with 2 baths, 2 fireplaces, new kitchen, full basement, 1st floor laundry, and country size lots. $41,800 Call 851-1900 (Home Service Contract) (16945)

NOVI. Well maintained brick home on extra large lot in quiet area, comfortable brick and paneled family room with fireplace, a new kitchen, bath and much more. $31,900 Call 851-1900 (Home Service Contract) (17019)

FARMINGTON. Westlake Subdivision, sharp 3 bedroom ranch with family room and attached garage, nice large well kept lot, burglar alarm system. $33,500 Call 851-1900 (Home Service Contract) (16574)

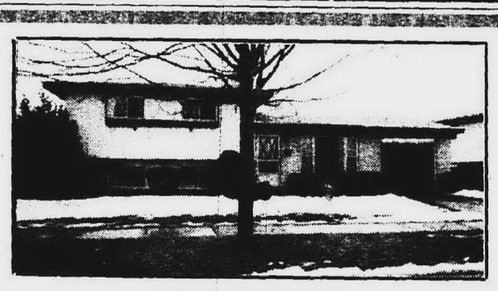

FARMINGTON

Neat and sharp Multi-level home on beautiful treed lot, Farmington Meadows, the best schools, shopping close. $34,000 Call 477-1111 (Home Service Contract) (18832)

UNION LAKE. Sharp 3 bedroom ranch within 300-400 ft. to swimming on Union Lake, 2 fireplaces, family room, modern kitchen with built-ins, patio, trees, volcanic rock garden. $39,500 Call 851-1900 (Home Service Contract) (16349)

FARMINGTON. 3 bedroom, large 25x19.6 living room with stone natural fireplace, 150x507 backs to Orchard Lake Road properties, good investment. $36,500 Call 851-1900 (Home Service Contract) (16953)

BLOOMFIELD. Enchanting 3 bedroom home with full basement, tiled rec room, family room, fireplace and 2 car garage. $49,900 Call 851-1900 (Home Service Contract)

FARMINGTON. Extremely sharp 2 bedroom starter home with family room, enclosed porch and patio, new cupboards in kitchen, new carpeting, $21,500 Call 851-1900 (Home Service Contract) (16717)

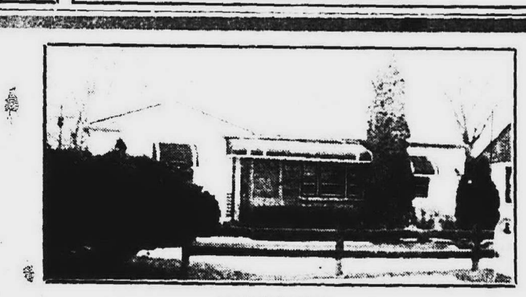

LIVONIA

Move right in this well decorated 3 bedroom ranch with aluminum siding, 2 car garage with a nice large lot. $25,900 Call 851-1900 (Home Service Contract) (16944)

NOVI. Extra sharp 3 bedroom brick ranch on large well landscaped country lot, 1½ baths, attached 2 car garage on quiet street. $30,900 Call 477-1111 (Home Service Contract)

FARMINGTON. Two bedroom aluminum sided, all-electric home with air conditioning, beautiful 103x210 park like lot, 2 car garage. $30,900 Call 477-1111 (Home Service Contract)

FARMINGTON. Large size parcel, part ravined, can be divided ready for developing, near proposed shopping center land, approximately 15 acres, zoned residential. $120,000 Call 477-1111 (99054)

GARDEN CITY. Newly decorated recreation room with bar in this lovely 2 bedroom home, large living room, 2½ car garage, immaculate condition, $24,900 Call 326-2000 (Home Service Contract) (17030)

DEARBORN HEIGHTS. Super sharp home with 3 large bedrooms must be sold quick, living room drapes stay, new Marlite bath, good neighborhood to raise kids. $16,900 Call 326-2000 (Home Service Contract) (18596)

WESTLAND. Immaculate 3 bedroom ranch with finished rec room with wet bar (professionally finished), Maintenance free, aluminum trim on home and garage. $26,900. Call 326-2000 (Home Service Contract) (18420)

LIVONIA. The custom look at a ready made price. Exceptional 3 bedroom brick home with 1½ baths, family room, located in desirable area of Livonia. $32,900 Call 326-2000 (17315)

FARMINGTON. Ideal location for the lovely 2 bedroom ranch, family room, dining room, corner fireplace, screened porch, attached 2 car garage. $43,900 Call 477-1111 (Home Service Contract) (15406)

FARMINGTON. Treed lot in popular area of Farmington, 2 bedroom, family room, attached garage, excellent home for retirees. $24,500 Call 477-1111 (Home Service Contract)

FARMINGTON. Unusual Gingerbread house in a wonderland of woods for children with their own playhouse, nearby playground, 2½ car garage, natural stone fireplace, and fireplace in downstair bedroom. $35,900 Call 477-1111 (Home Service Contract)

FARMINGTON. Lovely landscaping surrounds this 3 bedroom ranch, new roof, marble sills, walk to schools, churches and shopping. $41,900 Call 477-1111 (Home Service Contract) (16887)

SOUTHFIELD. Four bedroom bi-level on 1.3 acre ravine lot, 2 baths, 2 fireplaces, recreation room with bar, heated pool, house sits back 250 ft. from road in woods. $64,900 (17177)

LIVONIA. Delightful small home with new floor in kitchen, carpeting, 2 bedrooms, land contract can be assumed. $18,500 Call 477-1111 (Home Service Contract) (17201)

LIVONIA. Exceptional family home on extra large wooded lot with heated pool, central air, kitchen with built-ins, marble sills, double gas barbecue, ceramic baths. $39,000 Call 477-1111 (Home Service Contract)

FARMINGTON. Exceptionally well decorated and maintained smaller home, finished rec room with bar, completely fenced, paved street. $24,490. Call 477-1111 (Home Service Contract) (16813)

VAN BUREN. Almost new custom built 3 bedroom ranch on wooded lot with huge kitchen, shag carpeting, formal dining room, Franklin stove and more. $44,500 Call 261-2600 (Home Service Contract)

don't gamble when buying a home!

Palace Guard — A SERVICE OF AMERICAN HOMEOWNERS ASSN.

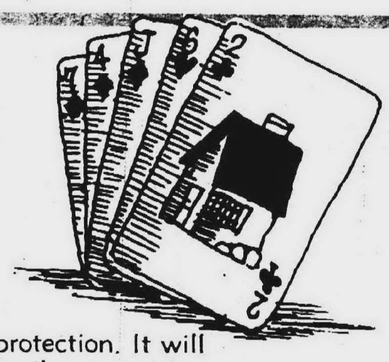

Insist on a home with Palace Guard protection. It will provide you with one full year of free home repair. For more information, call Today!

Real Estate One.

36 Offices in Detroit, Suburbs, and associate offices in Adrian, Alpena, Ann Arbor, Battle Creek, Chelsea, Elk Rapids, Hillsdale, Holland, Ludington, Owosso, Saugatuck, and Traverse City. Commercial-Industrial Div. in Detroit, at (313) 255-5600.

5272 W. DOHERTY —WEST BLOOMFIELD. Four bedroom ranch plus den or office space, large 1st floor utility, heated in-ground pool, 3 full baths, 3 fireplaces and more. Call 851-1900 (Home Service Contract) (16668)

LIVONIA. Charming older home in excellent condition, country living, barnwood finished in rec room, unusual fireplace, wet plaster, 3 baths, 5 bedrooms, $47,900 Call 851-1900 (Home Service Contract) (17339)

FARMINGTON. Immaculate 4 bedroom colonial in prestige area, tastefully decorated thru-out, many extras included, large spacious lot. $63,900 Call 851-1900 (Home Service Contract) 16764)

BIRMINGHAM. Two built-in Bubble aquariums go with this lovely 4 bedroom home with Wing Lake privileges, family room, den, shag carpeting, 2 large covered patios, 2 car garage and carport. $48,500 Call 851-1900 (Home Service Contract)

LIVONIA. Three bedroom tri with 2 full baths, large family room with raised hearth, large kitchen and dining room, 2 car attached gaage. $41,500 Call 851-1900 (Home Service Contract) (18512)

FARMINGTON. Walk to schools and shopping from this custom built 3 bedroom ranch on a nice sized lot, new flooring and double stainless steel sink in kitchen. $38,900 Call 851-1900 (Home Service Contract) (17337)

FARMINGTON. Excellent hilltop ¾ acre in prestigious Glen Orchard Hills, room and seclusion, but still near shopping, schools. $16,500 Call 477-1111 (Home Service Contract) (99207)

BRIGHTON. Two choice lots high above 2 lakes, lake privileges, private golf club available, 45 minutes to downtown Detroit. $10,900 Call 477-1111 (Home Service Contract) (16921)

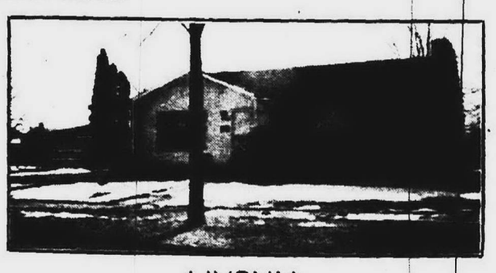

LIVONIA

Large corner lot, 3 bedroom ranch in a good neighborhood, full basement, large living room, cyclone fence and 2 car garage. $29,900 Call 261-0700 (Home Service Contract) (18523)

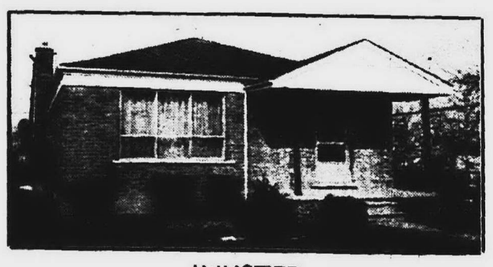

INKSTER

Lovely 3 bedroom brick home on corner lot, newly decorated, basement has built in bar and partly panaled, excellent dssumption. $20,900 Call 261-2600 (Home Service Contract)



NOVI

A family room with fireplace featured in this 3 bedroom brick ranch with possible 4th bedroom on quiet dead end street. Extra large garage with storage area. $40,500 Call 477-1111 (Home Service Contract)

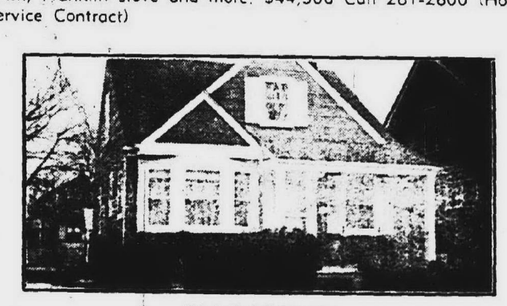

PLYMOUTH

Enchanting 1½ story bungalow with 3 bedrooms, paneled rec room, bay window, 1½ car garage and fence. $26,900 Call 455-7000 (Home Service Contract)

100 Homes For Sale

PLYMOUTH Township, 4 bedroom ranch. Completely carpeted. Family room with 10 ft. fireplace, doorwall to patio, 1½ baths, full finished basement, central air conditioning, extra large kitchen. Fenced pie shaped lot 85 ft. frontage x 143 ft. on creek. Price $35,900.
455-1617

100 Homes For Sale

NORTHVILLE, 22304 Connemara Drive. 3 bedroom brick ranch, family room with large fireplace, 1½ baths, dining room, dishwasher, screened patio, 2 car attached garage. Northville public schools, home in good condition on large lot, shown by appointment only.
349-5763

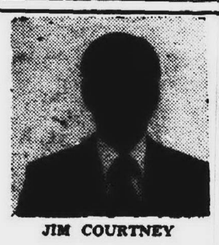

JIM COURTNEY

HARTFORD

Courtney's Corner

PLYMOUTH
4 bedroom, 2½ bath. Immaculate brick colonial. Full basement, formal dining, family room with brick wall fireplace, 2 car attached garage. Immediate occupancy. $48,500.

LIVONIA
Large lot. Beautiful 3 bedroom brick ranch with aluminum trim, full basement with beautiful rec room and wet bar, 1½ baths. $500 swimming pool. Patio and grill. Only $30,900.

PLYMOUTH
GLENVIEW ESTATES. 4 or 5 bedroom brick quad-level, 2½ baths, formal dining room, family room with fireplace, game room. Built-ins, central air, attached 2½ car garage. 20x40 inground heated pool on ½ acre, $66,900.

WESTLAND
Maintenance free. Beautiful 3 bedroom brick and aluminum siding ranch. Full basement. New carpeting. Custom bath. 24x24 garage. Large lot. Only $24,900.

PLYMOUTH
Brick colonial. 3 bedroom brick. Full basement, 1½ baths, family room with brick wall fireplace, attached 2 car garage. Good buy. $36,900.

WESTLAND
GREAT ASSUMPTION. $3,700 takes over $20,200 mortgage, payments of $188, at 7% on this sharp 3 bedroom all brick ranch. New carpeting throughout, doorwall to patio, garage. $23,900.

CALL JIM COURTNEY
522-7252 453-7600

100 Homes For Sale

PLYMOUTH, 3 bedroom tri-level. Extra room in basement, loaded with extras, carpeting, air, fireplace, 2 car garage, completely fenced yard.
455-4764

VALUE PLUS

In this 1½ story 3 bedroom brick home, with full basement with bar and 1½ car garage, now only $22,900 with terms.

NORWOOD 425-1500

Custom Homes
by
CASS R. JANOWSKI
Designer & Builder
453-2365

WESTLAND, 3 bedroom aluminum sided, 2 car garage, sharp, reduced to $18,900. 425-9073

100 Homes For Sale

LIVONIA, charming colonial, 4 bedrooms, family room with fireplace, 2½ baths, formal dining room, 1st floor laundry, central air, completely carpeted, custom drapes, wallpapered bay window in living room, 2 car attached garage, must see to appreciate, owner. 474-1974

SPACE GALORE
$31,900

Large 4 bedroom brick quad, 2½ baths, kitchen with built-ins, refrigerator, A/C unit, carpeting, drapes, basement, 2½ car garage, fenced yard. In desirable LIVONIA neighborhood.

Tom O'Connell
ULTRA
425-1000

COME TO SEE this very unique 3 bedroom brick ranch, family room, full tiled basement, 2 car attached garage, central air, many extras, $43,900. 36798 Munger, off Newburgh.
427-5438

Wm. Fehlig

NEW LISTING for the NEW FAMILY. Kitchen has built-ins, 3 bedrooms, family room with fireplace, rec room with bar in basement, 2 car garage, fenced yard, walk to school in Plymouth Township. Offered at $32,900.

FORMAL DINING ROOM, large living room and a country kitchen are a few of the highlights in this 1½ story custom built face brick home. A country setting with many beautiful trees, all on 1.43 acres. Asking $39,900.

EXTRA LARGE MASTER bedroom, step down family room with doorwall to cement patio are featured in this Plymouth Township Colonial. Attached 2 car garage and fenced in yard help make this an outstanding family home. $35,400.

BUILDING SITES: Plymouth Township lot at $6,700.
2 acres at $7,900.
13 acres at $22,500.

453-7800
906 South Main St. Plymouth

100 Homes For Sale

LIVONIA, by owner, 6 Mile-Newburgh, 3 bedroom brick colonial, 2½ baths, formal dining room, family room with fireplace, kitchen built-ins, 2 car attached garage. Mid $40,000's. After 6 p.m. 522-7391

WESTLAND
$30,500

Neat 3 bedroom home with park view, family room, 1½ baths, garage, possible 4th bedroom.

PLEASE ASK FOR
JOHN LABBY
chamberlain
34215 Ford Rd., E. of Wayne Rd.
455-5200

W. BLOOMFIELD
4 bedroom tri-level, 2½ baths, completely carpeted. Central air, barbeque in fireplace in family room. Swim club membership available. Mid $50's.
626-1491

INVESTOR'S SPECIAL

Right in downtown Northville, used as four family, solid Centennial home, basement, also a 28x22 cottage all on 82x170 lot. Could possibly be rezoned to professional use. $32,900.

BEL-MEN 522-3010

LIVONIA, 29017 Broadmoor. Brick 4 bedrooms, large lot, 2½ baths. Owner will sacrifice. Open to offers.
421-7650

100 Homes For Sale

SHARP 3 bedroom split-level, custom built bar in family room, carpeting, drapes, appliances, $35,900.
455-4091

ASSUMPTION

Sharp two bedroom starter on corner lot. Aluminum awnings, carpeted, plus lots more. Won't last long.

HUNT 261-5880

LOW ASSUMPTION, 3 bedroom ranch, large lot, fenced yard, $2,000 moves you in. Payments $172, $17,800 total. Trust Realty.
425-3050

NEED A PLACE TO START?

I have it. 3 bedroom aluminum sided bungalow, Westland. Full price $15,500. Call

BOB RUSSELL
Hartford 425-7272

GARDEN CITY

32248 James. Newly decorated two bedroom brick Ranch. Basement tiled and painted. New roof and hot water heater. Large treed lot. Close to everything. Open Sun. 2-5.

ELM REALTY
Detroit 272-5515
Livonia 477-3500

WESTLAND. Open 2-6 p.m. Sunday. 3 bedroom brick ranch, 2½ car garage. Carpeting and drapes. $22,900. 8235 Flamingo.
427-3873

Dibble Realty

453-1020
Multi-List Service
893 W. Ann Arbor Trail
Plymouth

NEW ON THE MARKET—In popular Olde Plymouth, a 3 bedroom all brick ranch home. Better than new! Kitchen built-ins. Sodded and fenced yard. Curtains and drapes. Occupancy September 15.

COUNTRY LIVING ON A HALF ACRE IN PLYMOUTH! An exceptional home offering every convenience, 4 bedrooms, 20 foot living room with bay, formal dining room, 25 foot family room with fireplace. Steps are saved with a first floor laundry and convenience kitchen. Oversized attached garage. As nice is it sounds. $57,900.

100 Homes For Sale

WESTLAND, three bedroom ranch on beautiful, large, treed lot. Must see. $20,500. By owner. Shown by appointment only. Will not list.
729-5102

FARMINGTON TWP.
IMMEDIATE OCCUPANCY
Excellent assumption on this 4 bedroom brick ranch. Family room, 2 fireplaces, 2 full baths, 2 car garage on large country lot in lovely suburban area. Circular drive, newly carpeted living room and dining room. $46,900.

OLGA GRESIEK 425-1600
VINCENT N. LEE

WESTLAND, $1,500 moves you in, clean and cozy bungalow, aluminum sided, garage, double lot, extra large rooms, country atmosphere, a great buy for a young family or retiree. Call JERRY NORWOOD Realty.
522-2900

OLIVER CUSTOM HOMES, INC.

New subdivision Tipsico Estates, Tipsico Road, north of M-59, all brick 3 bedroom colonial and 3 bedroom ranch, both have 1½ baths, gas heat, 2 car attached garage. Immediate possession. OPEN SUNDAY 1 to 5.

1-227-6030

Bitten Lake, 2½ miles south of M-59, lake privileges. Two ranches and one colonial, all have gas heat, 2 car attached garages, immediate possession. $34,500 to $38,500.

Oliver Custom Homes Inc.
800 Old U.S. 23

1-227-6030

OPEN SUN. 1-4

VAN BUREN — ½ mile north from I-94 Expressway 3 bedroom all brick ranch, finished rec room. Just reduced price. A price to see this SUNDAY. Call for directions and details. 425-7272.

ASK FOR RUTH
OR BOB RUSSELL
HARTFORD REALTY

Livonia Colonial

2 year old 4 bedroom brick colonial with full basement, country kitchen with built-ins, plus formal dining room. Family room with natural fireplace. Exceptionally nice carpeting and drapes, 1st floor laundry room, 2 car attached garage. Full price $42,900. Assume mortgage or terms.

THOMPSON
261-6450

100 Homes For Sale

LIVONIA, 3 year old brick ranch, 3 bedroom, 2 full baths, 2 car attached garage. Country kitchen with built-ins. Family room with fireplace. Carpeted throughout. Patio with gas grill. Immediate occupancy. Mid $30,000.
464-3722

BUILDER'S CLOSEOUT
FENTON AREA
FOR SALE OR TRADE

Tyrone Township, 9364 Bennett Lake Road, 1 mile west of U.S. 23, new 3 bedroom ranch, 2½ baths, carpet and drapes throughout, fireplace, full basement, 2½ car attached garage, lot 130x235. Immediate occupancy. $46,900.

OPEN SUN. 2-5
MORVALUE HOMES
313-851-6800

WESTLAND. 3 bedroom brick ranch, 2½ car garage. Central air, carpeted, partly finished basement.
721-5141

REDFORD TWP.

GAYLORD, South of 7, 1½ story 3 bedroom aluminum siding, basement, 1½ car garage, 1½ baths on 60 foot lot. First time offered, $23,900.

FARMINGTON

WOODCROFT SUBDIVISION, desirable 150x150 foot vacant corner lot, homes ranging in price from $50,000 and up. All utilities ready to build on. Call for details on above and others.

ELLIS
476-1700

FARMINGTON
¼ ACRE

2 bedroom, aluminum ranch, carpeting, kitchen built-ins, aluminum storms and screens, all electric home. $14,500 full price, with assumable balance.

LEE
henkelman div. 476-6161

4 BEDROOMS

2½ baths, finished basement, 2 car garage, are a few of the features in Redford's best buy. This as a family home with much room. Call now for appointment and details.

LEXINGTON
261-8555

LIVONIA
NOTTINGHAM W.
BETTER THAN NEW

Sharp 3 bedroom brick ranch, in Livonia's nicest area. 2½ baths, family room with natural fireplace. Central air, underground sprinkling system, formal dining room, beautiful finished basement, 2 car finished attached garage, with door opener. Professionally landscaped and decorated, backs up to 2 acre private commons. Only $58,900. Call

CHUCK JAMES
Hartford 522-7252

100 Homes For Sale

SOUTH Lyon, 4 bedroom colonial, 1½ baths, paneled family room, fireplace. Formal dining room. Living room. 2½ car attached garage. $38,400. 1-437-6115

COLONY HEIGHTS
WALLED LAKE SCHOOLS

Build the home of your dreams overlooking the Huron River Valley! Three new models under construction and many choice lots available. Model open 2-6 daily and 1-5 Saturday and Sunday.

Homes from $39,900

LILLEY HOMES
674-4646

MILFORD Township, 478 Burns Rd., between Wixom and Commerce Rd., 7 room quad-level, 3 bedrooms, 2 baths, family room, one acre. OPEN Sun. 2 to 5 p.m.
773-5763

ALMOST NEW!

Three bedroom brick front ranch with beautiful family room. One of Westland's nicest areas. Just reduced to $24,900.

ASK FOR VIVIAN PETHERS

chamberlain
34215 Ford Rd., E. of Wayne Rd.
721-8400

Custom Homes
by
CASS R. JANOWSKI
Designer & Builder
453-2365

GARDEN CITY $26,900
EASY ASSUMPTION

Lovely 3 bedroom brick ranch, full finished basement, 2½ car garage, large lot, don't miss this one. Call Bob Fillion, 522-3500.

RED CARPET

INVITING

Split level on well landscaped lot offers four bedrooms, spacious family room with fireplace, kitchen with built-ins and breakfast area. Carpeted recreation room and 2½ baths, intercom, fenced pool and more $54,500.

626-8700
Cranbrook

BUILDER'S CLOSEOUT
FENTON AREA
FOR SALE OR TRADE

Tyrone Township, 9453 White Lake Road, 1 Mile west of U.S. 23, 3 bedroom ranch, 1½ baths, carpeting throughout, fireplace, full basement, 2½ car attached garage, lot 130x235. Immediate occupancy, $33,900.

OPEN SUN. 2-5
MORVALUE HOMES
313-851-6800

FOR SALE
by appointment
Chamberlain
721-8400
WESTLAND-GARDEN CITY OFFICE
34215 FORD ROAD
Our 25th Year

LIVONIA

Three bedroom 1½ story aluminum home. Offers fireplace in living room, formal dining room, 8.7x11.4 all purpose room, enclosed front porch. 2 car garage. Large lot, garden space. Only $24,500.

CONTEMPORARY RANCH

Beautiful all brick ranch with attached garage offers extra large bedrooms, snack bar in kitchen. Like new carpeting, over 1080 sq. ft. Good house keeping special! Cherry Hill-Wayne Rd. area. Asking $23,900.

IMMEDIATE OCCUPANCY

In this 5 bedroom quad-level located in Westland. Also includes central-air, 3 full baths, new formica kitchen, electronic air purifier, humidifier, and 18' pool. Asking $34,900.

VACANT

Lot in Garden City. $8,500. Ready to build on. Public sewers ready to connect. City gas, electricity, and water available. Good location. Zoned Multiple.

ST. PATRICK'S SPECIAL

Lovely 3 bedroom brick home. Large living room, dining area in kitchen with doorwall to nice patio. Large backyard. Good location. $23,900.

63 ACRES

Corner — good investment. House and garage included. Can be divided. $68,000.

SERVING ALL OF WESTERN WAYNE COUNTY SINCE 1922

GARLINGS REAL ESTATE

Plymouth Township — Older 2 bedroom home on dead end street. Low down on Land Contract.

Garden City — 2 bedroom brick ranch. Family room, basement, garage. $24,900.

Custom 3 bedroom brick ranch on large lot. 2 full baths, carpeted. Professionally finished basement. Natural fireplace, 2 car garage. $32,900.

Livonia — 3 bedroom brick ranch. Finished basement, 1½ baths, pool, 2 car garage. $32,-500.

Five bedroom older home in Plymouth. Dining room, 2 baths, basement. $25,500.

Doll house — 3 bedroom brick ranch. Family room with fireplace, 1½ baths, full basement. $32,900.

Split level — 3 bedrooms, dining room, 2 baths, family room. Fireplace, 2 car attached garage. Many extras. $35,-900.

Custom 4 or 5 bedroom colonial in Plymouth Township. 2600 sq. ft. of living plus 2½ car attached garage, basement. ½ acre lot. Call for details.

453-4800 MULTI-LIST SERVICE 199 N. MAIN ST. PLYMOUTH 427-7797



MODEL ADDRESS:
28857 Dawson
(corner of Garden)
Garden City

ALL NEW!
TARTAN HOMES
IN GARDEN CITY
Quality Features Include:

- All Face Brick
- Full Basements
- Large Select Lots
- Alum. Storms & Screens
- Financing Available
- Copper Plumbing
- Furniture Fin. Cabinets
- Close to School, Shops
- Many Other Features
- Immediate Occupancy

from as Low as $24,990
SALES BY VANDERBURG
261-1770



HARTFORD REALTY

In The "HEART" Of Livonia

17122 Farmington Rd., at 6 Mile, Burton Hollow Plaza



LIVONIA BUILDER'S MODEL

Striking brick ranch professionally decorated, shag carpeting, 3 bedrooms, family room with fireplace, full basement, bath off master bedroom, 2 car garage, central air conditioned, immediate occupancy.
CALL RICHARD BLIZNIK



"TEE OFF"

from your back yard or watch the golfers at Idyl Wyld from your screened-in terrace when you're the lucky owner of this exciting 4 bedroom colonial with family room, fireplace, 1st floor laundry, formal dining room, 2½ baths, built-ins, intercom, $52,-900.
CALL VINCE FORTUNA

9 MILE & BEECH

4 bedroom face brick ranch with walk-out basement, 2 car attached garage, 2 natural fireplaces, family room, 100x315 lot on ravine with stream and many trees, asking $68,900.
CALL IRV SWANTEK

LIVONIA — $24,700

Immediate occupancy on this 3 bedroom brick ranch, full basement, carpeting living room and hall, fenced yard, land contract terms available.
CALL JOE SLAGA

NORTHVILLE TWP. — 4.94 ACRES

2 bedroom home in area of large country homes, full basement, large country kitchen and living room, horses allowed.
CALL CLARA BAKOS

4 BEDROOM COLONIAL

First floor laundry room, formal dining room, full basement, 2 car attached garage, only 3 years old, $43,900.
CALL FERN McCORMICK



FAMILY SIZE KITCHEN

in brick ranch, 3 bedrooms, 1½ baths, natural fireplace in living room, attached garage. Owner wants to move now, asking $28,500.
CALL JUNE KARRES

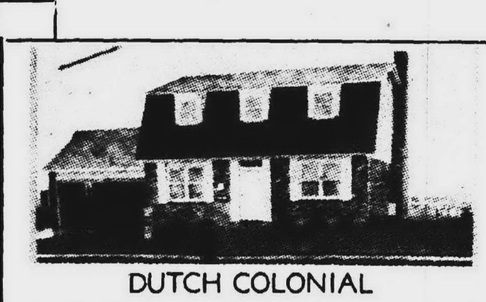

DUTCH COLONIAL

Just listed in Livonia. 4 bedrooms, 2½ baths, formal dining room, family room with natural fireplace, and more. Sharp and clean. Will not last at $45,900.
CALL CLIFF MICKELSON

COUNTRY RANCH

Just listed this brick home on ¾ acre secluded lot, 3 bedrooms, 1½ baths, spacious family room, natural fireplace in living room, 2 car attached garage, $41,900.
CALL HAL ROMAIN

STORY BOOK RANCH

Joy-Farmington area, Livonia schools — like a fairy tale to buy a gracious 3 bedroom face brick ranch, tiled basement, carpeted country kitchen, 2½ car garage, fenced landscaped yard, $2,400 total down.
CALL RICH KANGAS

"Call Us Today"
HARTFORD REALTY
261-2000

OPEN 9 to 9
Also Open Sundays
21023 Farmington Road
477-6300

"One of the Nation's Largest"
Offices in Farmington/Livonia
Grand Rapids, Holland
Kalamazoo, Lansing, Florida
Mt. Clemens/Roseville

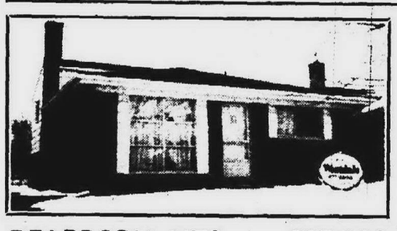

DEARBORN HTS. $27,900
H-03. Lovely 3 bedroom brick tri level, large kitchen and family room, 1½ baths, good transportation, close to shopping. Call Al Dinverno 477-6300 or 538-5924.

LIST WITH WESTDALE

LOTS & LOTS OF LOTS

HIGHLAND TWP.
WV-06. Waterfront lot on Woodruff Lake. 70' frontage, paved road, $8,900. Call Mark Gillen 477-6300 or 425-1563.

WATERFORD TWP. LOT
B-04. Large waterfront lot in area of exclusive homes. All utilities are in and on a paved street. $9,100. Call WESTDALE CO. 477-6300.

FARMINGTON TWP.
SV-05. 6 lots available, 300' total frontage, $15,000 total. Call Brad Brooks 477-6300 or 425-5577.

YALE AVE.
(Five Mile and Lyndon) YV-02. Here is your big opportunity to build your dream home in one of Livonia's finest areas. Completely improved 100% built up, all brick area, Privacy provided by Nature Park area. $9,500. Call Harry H. Jones 477-6300 or 477-1166.

CHEBOYGAN AREA
PV-09. Mount Gabriel. 4 Northern properties available within walking distance to Mount Gabriel ski area, average lot size 80x140, $3,000 each. Call Harry H. Jones 477-6300 or 477-1666.

HOUSE OF THE WEEK



Westland's Best Buy $29,900
L-22. Sharp Home!! You must see this 3 bedroom brick tri level, garage, 1½ baths. Large family room professionally finished with rich panelling and shag carpeting. Large covered terrace overlooking a spacious yard backing up to park . . . great for kids. Close to Hudson's Westland. Call Bob Cooney 477-6300 or 421-1155.

seal of value
Westdale CO.
REALTORS
one of the nation's largest

477-6300



FARMINGTON $23,900
E-02. 3 bedroom ranch with large family room, large panelled kitchen, carpeting, large lot. Excellent for an active family. Call Bob Cooney 477-6300 or 421-1155.



RETIREE'S DREAM $21,900
G-19. Beautiful Condominium suite in Farmington. 1½ baths, range, refrigerator, drapes, air conditioner all included. Swim pool. Heat and water furnished. Resort style terrace overlooking a lovely country setting. Call Al Dinverno 477-6300 or 538-5924.

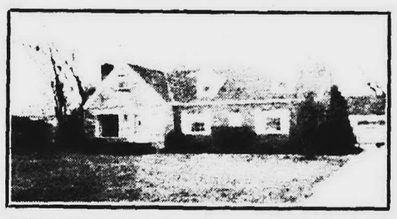

SOUTHFIELD $46,900
L-17. Custom built Cape Cod, brick and aluminum, large family room with fireplace, built in desks and cathedral ceiling, marble fireplace in living room, formal dining room, 2½ car garage with loft, 99x354' lot, fenced play area. Call Harry H. Jones 477-6300 or 477-1666.

SALESMAN OF THE MONTH
$220,300 SALES VOLUME
JANUARY 1973



ROBERT J. COONEY
(Sales Associate)
Res. 421-1155

100 Homes For Sale

LIVONIA — Clean 3 bedroom brick front ranch. Hardwood floors. Full finished basement, 1½ car garage, Livonia Mall area. Owner, $25,000. Assume 4½ per cent mortgage or conventional. 476-1047

BRICK RANCH

NEW listing on this extra sharp 3 bedroom brick ranch with full basement. New carpeting thru-out. Large country kitchen with pantry. Appliances available. Air conditioned. Garage. Fenced yard. Terms available.

THOMPSON

261-6450

INVESTORS, Westland, 2 family on commercial property, newly redecorated, $360 month income, $25,900. 425-9073

A real beauty that was builder's model and that has everything including central air conditioning, 3 huge bedrooms, 22 ft. living room, modern kitchen with built-ins, separate dining room, large family room with fireplace, carpeting thru-out, a full finished basement, gas forced air heat, attached 2 car garage, many other extras, you must see.

FULL PRICE $37,900 TERMS

GROSSMAN
LIVONIA
427-9030 973-0140

PLYMOUTH TOWNSHIP
3 bedroom brick ranch, carpeting, family room with fireplace, 2 baths, central air, rec. room, attached garage, large lot, low taxes, $39,900. 455-9417

OPEN SUN. 2-5
Livonia
9971 E. Clements Circle

Attractive 3 bedroom brick ranch, basement, fenced yard, 2 car garage. $27,900.

PALMER ASSOC.
355-1510

BEAMED CEILING

IN this extra large sharp three bedroom brick ranch with attached garage. Loads of extras, full basement. Owner transferred and must sell this Westland jewel.

LEXINGTON

261-8555

PLYMOUTH TWP.
HANDYMAN'S SPECIAL

Aluminum sided 2 story home with 6 BEDROOMS, screened patio, large kitchen, needs some work, but you can't go wrong. Only $20,900. Call

CHUCK JAMES

Hartford 453-7600

WESTLAND RANCH $15,500

Cozy 2 bedroom ranch on a big lot in a nice area, new kitchen plus many extras. VA-FHA and conventional terms available. Call Bob Fillion, 522-3500.

RED CARPET

JUST LISTED

Exceptionally nice four bedroom Colonial in desirable Farmington location. Fireplace in family room, separate dining room, 2½ baths, slate foyer, redwood patio. Extras include central air, intercom, oak floors and more $59,900.

626-8700

Cranbrook

SOUTHFIELD, facing park, spacious living, formal dining, master bedroom down, two large bedrooms up. Exotic recreation room. Enclosed breezeway, 2½ baths, 2 fireplaces, electric garage doors. Large lot, $42,900. 353-7028

FASHION CONSCIOUS

Dream ranch for the family that has MOVED UP in the world. Quality trimmings thru-out, 3 large bedrooms, family room with BEAUTIFUL fireplace, ULTRA MODERN time-saver kitchen. Flexible occupancy to meet your needs. $34,900.

BEL-MEN 522-3010

NOVI, reduced to $44,900. Immediate occupancy. Immaculate 4 or 5 bedrooms, tri-level, fully carpeted, large family room with fireplace, 2½ car attached garage, bring reasonable offer. Owner. 476-2705

PLYMOUTH TOWNSHIP

Neat aluminum one story, new carpeting, basement, fenced yard, garage. $25,900.

COMPACT HOME

Ideal for retiree, convenient Plymouth location. $25,900.

PLYMOUTH SCHOOLS

One acre with trees, aluminum ranch, double garage, family room overlooks pool. $43,500.

SWAIN
Realty
865 South Main
Plymouth, Michigan
453-7650
Evenings 453-5024

LIVONIA, 3 bedroom all aluminum ranch, newly carpeted, 2½ car garage, $25,500. 464-2014

Open Sunday 2 to 5

OVERLOOKING
Western Country Club

2,600 square foot, 4 bedroom executive home. New $9,000 kitchen, inground heated pool with brick cabana. Family room, recreation room, bar room, central air, too many extras to mention. MUST BE SEEN! 15058 Fox, Redford, $69,900.

Tom O'Connell
ULTRA
425-1000

S. DETROIT BORDERLINE

Newly decorated three bedroom brick Ranch. Basement and garage. 1½ baths, newly carpeted. Excellent assumption or owner will hold land contract. Call for appointment.

ELM REALTY
Detroit 272-5515
Livonia 477-3500

PLYMOUTH TWP.
FIRST OFFERING

3 bedroom brick ranch, full wall fireplace in family room. Partially finished basement, 1½ car garage. Sharp and clean. Asking $33,900. Call

IRENE TROTH
HARTFORD
453-7600 522-7252

7709 BEAVERLAND, Detroit, 3 bedroom brick, basement, garage, many extras, $23,500. By owner. 274-1764

SOUTHFIELD

BERG RD.

Super sharp 3 bedroom cement block ranch, living room with brick fireplace, formal dining room, modern kitchen, utility room, 1½ baths, 2 car garage, ¾ acre lot.

ASKING $32,900

JEANETTE

3 bedroom brick ranch, carpeted thru-out, country kitchen, patio, utility room, copper plumbing, gas heat, immediate occupancy.

ASKING $26,500

LARKINS

3 bedroom brick ranch, 1¼ acres, 2 car attached garage, family room, utility room, modern kitchen, 2 fireplaces.

PRICED AT $45,900

STAHELIN

4 bedroom bungalow, formal dining room, 2 fireplaces, 2 car garage, 2½ baths, Florida room, ½ acre corner lot.

PRICED AT $31,900

261-5350 KE 8-2000

WESTLAND'S BEST BUYS

COUNTRY LIVING — In the city! 3 bedroom home. Large kitchen with formica cupboards, large living room, drapes included, vanity bath, 2½ car wired garage. Nicely decorated. Huge lot, perfect for children. Just $23,900.

JUST LISTED — Immaculate 3 bedroom brick ranch. Carpeted throughout, built-ins, central air conditioning, and many other extras. Plus a full tiled basement with slate top pool table and a 2½ car wired garage. All for only $26,900.

ONLY 2 YEARS OLD — And extra sharp, is this 3 bedroom brick ranch. Lovely carpeting, large family kitchen with doorwall to patio, plus a full basement. Also 2½ car garage and large lot. Owner transferred. Just $27,500.

1417 SQ. FT. — Brick ranch features three bedrooms, 1½ baths, built-ins, family room with natural fireplace. Drapes, and carpeting plus full tiled basement, and 2½ car garage. Immaculate home. Moving to Florida. Bring offers. Only $33,900.

CALL JEAN PROCH

chamberlain
34215 Ford Rd., E. of Wayne Rd.
721-8400

GARDEN CITY

3 bedroom brick, full basement, on a 70x210' lot, home is immaculate. Call Earline Stroud.

NORWOOD 522-2900

1ST TIME OFFERED

In Westland, this 3 bedroom all brick bungalow ranch with attached 2½ car garage. 90x135 treed lot. Asking $24,500. A must to see. Call

BOB RUSSELL
Hartford 425-7272

PLYMOUTH Contemporary, ⅞ acre. Custom built 4 bedroom, 2200 sq. ft. bi-level, built into hill. Living room has beamed ceiling and fireplace. Spacious sun deck, paneled family room with fireplace, large patio, $45,900. Open Sun. 2-5. 453-5697

Lot Owners
CUSTOM QUALITY HOMES
by
R. A. SNYDER
BUILDER
685-2662
Milford

YEAR ROUND recreational living. Huron River chain of 8 lakes, water frontage, new 3 bedroom, 1½ baths, 2½ car heated garage, carpeted appliances, landscaped, 25 minutes to Ann Arbor. $41,900. Immediate occupancy. 426-8421 878-3003

OPEN SUN 2-5 P.M.
BY OWNER
MEADOWBROOK HILLS
37781 RHONSWOOD, FARMINGTON TWP.

Relocating, custom brick. Bi-level with fabulous view. Professionally landscaped, treed. Over 3/4 acre lot. Stream, 4200 sq. ft. living area. Wet plaster. 4 bedrooms plus library. Large formal dining room. 2 full baths, plus roughed in plumbing for third. Two fireplaces, hardwood floors, carpeting, custom draperies. Many extras. 2 car garage finished. Excellent condition. $86,900, or fair offer. Must see to realize value. Call 474-7838

Custom Homes
by
CASS R. JANOWSKI
Designer & Builder
453-2365

TREES TREES TREES

Immaculate 3 bedroom CUSTOM built brick ranch on 110x290 TREED LOT. RETIRING BUILDER must leave his LABOR OF LOVE. All kingsized bedrooms, finished recreation room, 2 natural fireplaces, ULTRA MODERN kitchen plus dining room, 2 car garage. $44,700.

BEL-MEN 522-3010

SPARKLES
LIKE A JEWEL

Four bedrooms, 1½ baths, full basement, brick, carpeted, plus loads more. Owner stuck with two houses. Let us show you.

HUNT 261-5880

CHERRY HILL SCHOOL DISTRICT

152 John Daly. Brick three bedroom, basement, garage, above ground pool, fenced yard. New roof, electrical service and furnace. Excellent home for any size family. Open Sun. 2-5.

ELM REALTY
Detroit 272-5515
Livonia 477-3500

Johnstone AND Johnstone



AND THE Quick-sale OF YOUR HOME

ARE AS CLOSE AS YOUR TELEPHONE — HERE IS THE ANSWER TO YOUR PROPERTY SELLING PROBLEMS

Call 474-2177

REAL ESTATE TRANSFER SERVICE—NATIONWIDE
Member Office U.N.R.A. Multi-List Realtron/Computer
24040 ORCHARD LAKE RD. NEAR 10 MILE RD.
6 OFFICES SERVING THE SUBURBS

MARKET BARGAINS
Livonia

$24,900
Three bedroom ranch, large kitchen, large living room, attached garage, large lot and small price.

$38,900
Three bedroom quad — inground pool, natural fireplace, family room, 1½ baths, large lot, priced to sell quick.

Dearborn Hts.

$28,900.
Five bedroom brick, central air, new furnace, modern kitchen. Real steal for a large family.

Redford

$30,000
Brand new 3 bedroom brick, kitchen built-ins, thermopane windows, plus much more. Land contract available. Priced to sell now!

MACKIE - PRESTON - HIJA
Associates of John Hubert Realty
422-2280 422-7020

FOR SALE
by appointment
Chamberlain
477-7000
LIVONIA-NOVI OFFICE
19590 MIDDLEBELT
Our 25th Year

WHEN MONEY IS THE OBJECT . . .
This aluminum sided four bedroom home may be for you. Only $17,900. Carpeted living room, full basement, situated on an 80 ft. lot ideal for children. Don't wait to call, 477-7000.

JUST SAY WHEN . . .
AND WE'LL TAKE YOU THROUGH. Owner's have moved and want a sale on this 3 bedroom face brick ranch NOW! It's carpeted thruout, 1½ baths, recreation room and kitchen with built-ins. Fireplace in living room, phone jacks, humidifier, copper plumbing, AND . . . immediate possession. Call now to see, and make us your offer. 477-7000.

HAVE YOU CONSIDERED . . .
A HALF DUPLEX?? For only $21,900 you can own this delightful 2 bedroom duplex in Livonia (and throw those rent receipts away). Studio ceilings, private 2 car garage, and finished recreation room. Love to show you through. Call 477-7000.

YOU'RE LOOKING GOOD . . .
When you look at this 3 bedroom face brick ranch for $31,500. Roomy landscaped yard, 2 full baths, family room and dining room. Large kitchen with self cleaning oven and dishwasher. Carpeted thru-out. Garage. Lovely home in great Sub. 477-7000.

VACANT LAND . . . NOVI
Approximately 15 acres on Novi Road available. Property has old house and barn, spring fed pond, partially wooded. Call Mr. Tesner. 477-7000.

THIS SPACE RESERVED
For a nice ad on your house. We have buyers waiting for many types of homes. Yours may be just what one of them wants. Call us today and have one of our experienced real estate representatives give you a true estimate of the present market value of your home.
NO COST NO OBLIGATION
477-7000

FARMINGTON, treed lot. Quiet street, 2 bedroom with den or third bedroom. Carpeting and drapes. By owner. 477-6447

CHERRY HILL SCHOOL DISTRICT

Brick Ranch three bedroom, basement, disposal, dishwasher, lovely home, in good condition in and out. Owner anxious. Priced at only $18,500. Don't wait. Call for appointment.

ELM REALTY
Detroit 272-5515
Livonia 477-3500

CUSTOM built 1970, 5 bedrooms 2 full baths, fireplace, family room. Close to Livonia schools, all churches. Country living in the city. 522-9199

WESTLAND
Beauty In Brick
4 BDR. RANCH $26,900
LIVONIA SCHOOLS — Joy-Farmington. Full basement, 2½ car garage. Landscaped and fenced yard—$2,400 total moves you in. Call RICH KANGAS

Hartford 261-2000

SPLENDOUR IN HOME

PLYMOUTH $23,900
Sharpest starter in this beautiful area. Sparkling ranch, large lot, country setting, garage.

CANTON $28,900
3 bedroom aluminum ranch, family room, beautiful 1 acre setting with barn.

LIVONIA $28,900
3 bedroom brick ranch, 2 bath, finished basement, brick garage, well built home in choice area.

LIVONIA $31,900
NEW LISTING, NEW LISTING, NEW LISTING.
Beautiful 3 bedroom brick ranch, 1½ baths, family room, finished basement, attached 2 car garage. Home freshly decorated.

By Ray Iavasile
Hartford 261-4200

LIVONIA
20104 Floral, clean 3 bedroom ranch, carpeting, air conditioner, large kitchen, attractively decorated throughout, $20,900. 476-1062

MILFORD

2,500 sq. ft. quad level on scenic 2 acres. 4 bedrooms, 2½ baths, dining room, dream kitchen, massive stone fireplace, carpeting, drapes, oversize garage. Unusual interior design with numerous extras. Quality throughout. See to appreciate. $68,500.

685-2662

LIVONIA. By owner. 3 bedroom Colonial, 1½ baths, family room, fireplace, fully carpeted, patio, attached 2 car garage. 5 Mile-Newburgh area. 464-0118

¾ ACRE

Beautiful custom built 4 bedroom brick and aluminum quad-level, family room with split rock fireplace, attached garage, 3 baths, lake privileges. Must see this one.

REDUCED

Westland. Beautiful 3 bedroom brick ranch, panelled rec room, dream kitchen with doorwall, garage. Only $25,900.

"JOY" 255-3960

Don't delay...call a FIRST UNITED Office...Today!

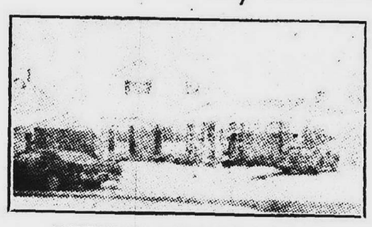

BETTER THAN NEW

Imagine 2,025 square feet of living area Face brick and aluminum. 3 large bedrooms (master 19 ft.) 2 baths. New carpeting throughout. Family kitchen with built-ins plus refrigerator and dishwasher. Paneled family room. Fireplace. Basement. CENTRAL AIR. Attached garage. 24 ft. swimming pool, 6 ft. redwood deck. $34,500. Call 261-1010, Carleton Real Estate.

WONDERLAND —LIVONIA

$27,500 for a nice 3 bedroom brick ranch with finished basement, carpeting, 2 car garage, close to shopping. Call 427-9030, Harrison-Moore Realty.

EXTRA LARGE LOT

Is the site for this 2 bedroom aluminum ranch with family room, 2 car attached heated garage, large utility room plus 1½ baths, swimming pool, covered terrace, only $25,500. Call 427-9030, Harrison-Moore Realty.

INVESTMENT SPECIAL

Own your own business and be a landlord too! This store building has nice meat cooler, pop cooler, etc., 2 apartments upstairs for added income — only $19,900. Call 427-9030, Harrison-Moore Realty.

CARDEN CITY
Immediate Occupancy

Beautiful 3 bedroom face brick ranch, professionally finished recreation room, large easily maintained kitchen, carpeting, fenced yard, 2 car garage — $24,500. Call 427-9030, Harrison-Moore Realty.

WESTLAND

Livonia school district, owner has moved says sell this neat 3 bedroom face brick ranch, tiled basement, large carpeted living room, new swimming pool, 2 car garage. Immediate occupancy. $26,900 or best offer. Call 427-9030, Harrison-Moore Realty.

THIS PRICE

Can't be beat. Imagine a five year old 3 bedroom ranch with excellent landscaping, full finished basement, carpeted throughout, on big, big lot, only $22,900. Call 427-9030, Harrison-Moore Realty.

BIRCH HILLS

4 bedroom face brick ranch, full basement, features a large well built family room, cozy wood burning fireplace, beamed ceiling, 2 full baths and only $27,900. Call 427-9030, Harrison-Moore Realty.

COOPERSPON

Sparkling 3 bedroom brick ranch, Florida room, carpeting throughout, full basement, 1½ car garage, must see this one $29,500. Call 255-5330, John Cole Realty. (C-13)

REDFORD TOWNSHIP

Six Mile and Beech, deluxe 3 bedroom, 1½ story, ideal for large family central air, lots of extras, full basement, 1½ car garage. $25,900 Call 255-5330, John Cole Realty. (C-12)

1ST UNITED

LIVONIA
Spring a Comin'

Why not enjoy it in this spacious brick split level with 4 large bedrooms? Convenient kitchen with built-ins, 22 ft. family room, 2½ baths, excellent location, only $37,900. Call 477-4700, Jerry F. Edwards & Associates. (D-5)

FARMINGTON
Want a New Home?

SEE THIS 1973 ranch with 3 extra-large bedrooms, 19 ft. country kitchen, family room with fireplace OVERLOOKING LARGE TREED LOT. Basement, 2 car attached garage. IMMEDIATE OCCUPANCY. $37,900. Call 477-4700, Jerry F. Edwards & Associates. (D-6)

LIVONIA
Looking for Value?

DON'T MISS THIS 4 bedroom brick trilevel, huge country kitchen that opens to a large covered terrace. 20 ft. family room with fireplace, attached garage, good assumption. Owner transferred. $37,900. Call 477-4700, Jerry F. Edwards & Associates. (D-8)

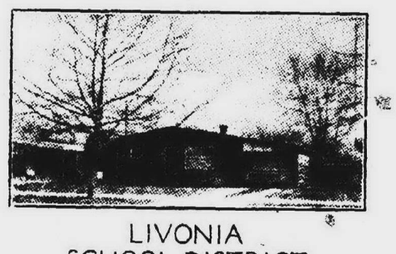

LIVONIA
SCHOOL DISTRICT

Attractive face brick ranch. 3 bedrooms. Carpeting. Large kitchen with good table area. Patio and carport. Reduced to $21,500 — $2,200 move-in cost. Call 261-1010, Carleton Real Estate.

FARMINGTON
Countryside Elegance

2 year old brick colonial with 4 bedrooms, formal dining room, 12 ft. kitchen with all the built-ins, paneled family room with fireplace, 1st floor laundry, 2½ baths, extra large lot with circular drive. Many extras. $53,900. Call 477-4700, Jerry F. Edwards & Associates. (D-10)

FARMINGTON
Mr. Executive

We have a 3,000 sq. ft. four bedroom brick colonial located on a RAVINE LOT, spacious dining room, 20 ft. kitchen with double oven, family room and 1st floor library or 5th bedroom. Carpeted throughout, estate sized lot. Call us today. $63,900. 477-4700, Jerry F. Edwards & Associates. (D-13)

CITY OF FARMINGTON

Don't delay — this 3 bedroom brick ranch with full basement won't last. Also has 2½ car garage, large kitchen, new carpeting, excellent neighborhood. Owner transferred. $33,500. (72892). Call 474-3000, Omar G. Sanderson Real Estate Service, Inc.

CITY OF FARMINGTON

SUPERB FAMILY ROOM, 25x15', beamed ceiling and natural fireplace, 3 bedrooms, 4th in basement if needed. 1st floor laundry room, new kitchen with built-ins, carpeting throughout, 1½ baths, 2 car garage, central air conditioning. $39,800. Call 474-3000, Omar G. Sanderson Real Estate Service, Inc

FARMINGTON TWP.

Four bedroom colonial, spotless home on fenced treed lot, 1½ baths, full tiled basement, 2 car attached garage, stove, refrigerator, air purifier, rotary antenna included. Call for details, 474-3000, Omar G. Sanderson Real Estate Service, Inc.

FARMINGTON TWP.

Immediate occupancy, 4 bedroom 1½ story aluminum sided home, 24x18' family room, excellent kitchen with snack bar, 2 car garage, lot 105x143'. $26,900. Call 474-3000, Omar G. Sanderson Real Estate Service, Inc.

CITY OF FARMINGTON

RETIREMENT OR STARTER — 145' lot, 2 bedrooms, cozy kitchen with large eating area, new roof, aluminum siding, carpeting, 1½ car garage, ½ block to shopping and bus. $21,500. Call 474-3000, Omar G. Sanderson Real Estate Service, Inc.

14204 CARDWELL
Livonia

Immediate occupancy on this exceptionally fine 3 bedroom face brick ranch, new carpeting, 1½ baths, extra room in basement, 2½ car garage, beautiful area — $32,500. Call 427-9030, Harrison-Moore Realty.

LIVONIA
Castle Gardens

3 bedroom brick ranch. Beautiful family room with fireplace. Finished basement. Attached 2 car garage. OWNER ANXIOUS. $34,900. Call 425-7300, Weldon Clark Realtors.

LIVONIA
Central Air

Super sharp 3 bedroom brick ranch, 1½ baths, full basement, gas heat, attached garage, covered patio, on wide landscaped lot. $1,600 down. Call 425-7300, Weldon Clark Realtors.

LIVONIA RANCH

3 bedrooms, family room, 1½ baths, all on one floor in this spacious home in a country atmosphere. REDUCED TO $26,900. Call 425-7300, Weldon Clark Realtors.

LIVONIA
"Open Country"

Half acre lot. Have garden and lots of trees in the suburbs but not too far out. Beautiful 2 bedroom ranch with family room, dining room and attached garage. $26,500. Call 425-7300, Weldon Clark Realtors.



REDFORD TOWNSHIP
$22,500

Asbestos bungalow with aluminum trim features 3 bedroms. Wet plaster. Ceramic tile bath. Carpeting. Full basement. Garage. Low, low taxes. $2,400 total move-in costs or assume high present mortgage. Close to 7 Mile-Grand River transportation. Call 261-1010, Carleton Real Estate.

JOHN COLE REALTY
25105 West Six Mile
255-5330

CARLETON REAL ESTATE
28722 Plymouth
261-1010

WELDON CLARK REALTORS
27492 Five Mile
425-7300

JERRY F. EDWARDS & ASSOCIATES
33110 West 12 Mile
477-4700

OMAR G. SANDERSON REAL ESTATE SERVICE, INC.
32300 Grand River
474-3000

VAN BORN REALTY
20453 Ecorse Road
386-6600

HARRISON-MOORE REALTY
19640 Grand River
255-0900
23912 Van Born Road
291-6700
33050 Five Mile
427-9030

FRANCHISES AVAILABLE IN SOME AREAS. FOR INFORMATION, CALL 425-3300

GARDEN CITY

3 bedroom possible 5th bedroom brick ranch with finished basement and bar, 1½ baths, island kitchen with large dining area, swimming pool and other extras all for only $25,900.

NORWOOD 425-1500

SOUTHFIELD. Outstanding brick ranch, 3 bedrooms, 2 baths, family room, finished basement, garage. Central air, many extras. Excellent condition, $41,900. 24603 Maryland. 557-3019

REDFORD TOWNSHIP
6 Mile, Beech area. 3 bedroom brick, 2 car garage, finished basement, $28,900. KE 4-5431

WESTLAND

2 bedrom starter home, with fireplace. Only $17,900.

CALL JUDY

Hartford 425-7272

J. L. HUDSON
Real Estate

BEAUTIFUL ROLLING 10 ACRE building site with trees, East of U.S. 23, South of Fenton. $18,000

PLYMOUTH TOWNSHIP—Ideal starter home, 2 bedrooms, large living room, Franklin fireplace, ½ acre lot. $23,900

PLYMOUTH TWO FAMILY INCOME within one block of city park. Two one bedroom units, excellent condition. $27,900

NEW CITY OF NOVI—See this lovely 3 bedroom brick ranch with 2 baths, spacious living room with full wall fireplace, inground heated swimming pool, almost ¾ acre site. $41,500

PLYMOUTH TOWNSHIP 4 BEDROOM QUAD LEVEL home, spacious family room with fireplace, kitchen with all built-ins, 2 baths, 2½ car garage. $45,500

MEADOWBROOK LAKE SUBDIVISION—CITY OF NOVI—See this fine 4 bedroom double winged colonial, 2½ baths, first floor laundry, beamed family room with fireplace, spacious foyer, excellent floor plan, immediate occupancy. $62,400

WOODLORE SUBDIVISION IN PLYMOUTH TOWNSHIP—This double winged colonial features 4 bedrooms, 2½ baths, beamed family room with fireplace, charming kitchen with built-ins, beautiful wooded view. Reduced to $64,900

½ ACRE building site in Novi. $11,500

PEOPLE WITH PURPOSE

479 S. MAIN ST. PLYMOUTH
JLH
453-2210

100 Homes For Sale 100 Homes For Sale

GATEWAY TO COUNTRY LIVING
LIVINGSTON COUNTY

OAKWOOD MEADOWS ESTATES

½ Acre Lots—Private Lake—Private Parks. 3-4-5 Bedrooms—Ranches—Split Levels—Colonials. Built to buyers' specifications.

Paved Streets and Driveways—Underground Utilities. Plus Quiet pleasant wooded country surroundings.

Select from our plans or bring your own. We allow buyer participation.

Model open every Sat. and Sun. from 12-6. 1 mile west of South Lyon on 10 Mile Road. Just 4½ miles south of I-96 and 4½ miles east of US-23.

HARTFORD REALTY
437-1951 349-1212 522-2510

SEND for our free newspaper with over 200 listings of farms, Homes, and Resort Property in the Thumb of Michigan. Just write Ken Meyers Realty, 3067 Main St., Marlette, Mich. 48453 or call 517-635-7487

WAYNE THINBARK
Like A Large Yard?
This 3 bedroom brick ranch with a garage and a full basement is located in the best subdivision in Wayne. Just listed, $27,500. Call Mr. McKay.
YOU WON'T FIND ONE CHEAPER
Hickory Hill 522-5200

4 BEDROOM
Natural fireplace, dining room, large yard, garage are features of Westland's best. Clean and sharp. Close to schools and shopping. Call now for details and price.
LEXINGTON
261-8555

LARGE ranch, 3 bedroom ranch, 2½ baths, family room, rec. room, fireplace, garage, $35,500. Trust Realty. 425-3050

ENGLAND REALTY
Developer's closeout, 4 bedroom colonial, kitchen built-ins, fireplace in living room, full basement, 2 car attached garage, large lot, lake privileges. $43,500. 363-7117

SWISS CHALET on 2½ acres in Highland. 4 bedroom, carpeted throughout, 12x30 deck, balcony off master bedroom, has fish pond, lots of room to roam. 632-7427
England
3063 Union Lake Rd., Union Lake
1-363-7117
12316 Highland Rd., Hartland
632-7427

10738 WAYNE ROAD, Livonia. 1 bedroom doll house with new 2 car garage, $15,000. Call 425-1990

LIVONIA. 3 bedroom ranch, 2½ car garage, fully carpeted, nicely landscaped. Price $22,300. Call 474-7297

REDFORD TWP.
3 bedroom brick ranch, 1½ baths, attached 2½ car garage, on large corner lot, large paneled family room, large kitchen with built-in dishwasher, new carpeting in 3 rooms, above ground pool with new filter, many extras. Call after 6 p.m. or weekends.
BY OWNER 537-3827

WESTLAND. Livonia schools, 3 bedroom brick ranch, family room, fireplace, finished basement, 2 car garage, sunken pool, $27,900. 422-3772

1 ACRE—FAMILY ROOM
A 3-bedroom brick and aluminum ranch located on 1 acre in Fowlerville. Family room with natural brick fireplace, wall to wall carpeting throughout the entire interior, aluminum storms and screens, 2-car attached garage. Tip top condition. Priced below market at $32,100. As litle as 5 percent down required. Your present home accepted in trade.

NEW AND BRIGHT
And just in time for spring is this new brick ranch home in Garden City. 3 bedrooms, large dining area with doorwall, carpeting, kitchen has built-in oven and range and natural cabinets. Full basement, gas heat. Pick your own colors. Top area. Priced at $29,900 with conventional terms available.
ADVANCE
427-5400
6876 Middlebelt Yes, we trade

WESTLAND
66x300 ft. LOT
Brand new 3 bedroom brick and aluminum ranch, family room, beautiful kitchen with dinette. Carpeting thru-out. Only $26,900. Call
CHUCK JAMES
Hartford 522-7252

GARDEN City. 3 bedroom ranch, finished basement, 2 baths, 2 car garage, assume land contract. $37,900. 349-0204

COLONIAL—LIVONIA
WOODED lot, prime area. 4 bedrooms, 2½ baths, formal dining room, panelled family room, fireplace. Sliding doors to patio, kitchen built ins, 1st floor laundry. Tiled basement, 2 car attached garage. $58,900.
422-7188

GARDEN City, 29534 Sheridan. Owner. 3 bedroom ranch with basement. 2 car garage. Open Sunday, March 11.

IDEAL HOME
Four bedroom brick and aluminum Ranch, deluxe throughout. Carpeted, basement, Rec room, fenced. $27,500.

LIVONIA SCHOOLS
$18,950 buys this neat three bedroom Ranch, in Westland. Carpeting and fenced yard.

GARDEN SPOT
Nice Garden City home on beautiful large lot. Stove included. $18,000.

IMMEDIATE OCCUPANCY
Newly redecorated, inside. Two bedrooms, basement, breezeway, with attached 2 car garage. Good Garden City location, $19,900.
VANDERBURG
261-1770

FINISHED REC ROOM
That is second to none included with this sharp 3 bedroom ranch in Livonia, 1½ baths, large kitchen with paneled breakfast noon, carpeting thru-out, finished Florida room that could be 4th bedroom all on a 200 ft. deep lot:
$28,900 A REAL BARGAIN
GROSSMAN
LIVONIA
427-3200 937-0140

LIVONIA, 5 Mile-Newburgh. Sharp 3 bedroom brick ranch, attached garage, large living room, family room with fireplace, finished basement, 1½ baths, patio, all draperies and carpeting. Buyers only. $35,900. 464-2842

OPEN HOUSE
SAT.-SUN. 1-4
3231 Chambourne
RANCH with two large bedrooms, 1290 sq. ft. of home living, 23x11 ft. Family room with fireplace. Middle Straits Lake privileges. Panelled walls, beamed supports. Needs some work for only $2,000 Down plus closing costs.
One block south of Commerce Road to Bywater, second block to Chambourne. Folow Open signs. Union Lake area. For information
BRADBURN REALTOR
1-363-8363
Union Lake

FARMINGTON Hills, 3 bedroom brick ranch, oversized 2½ car garage. Central air, family room with fireplace, covered patio, full basement, carpeting, dishwasher, decorated interior. $37,500. 478-4140

NOVI
COUNTRY LIVING
3 bedroom, 2 bath, family room, fireplace, central air, full basement, extra nice. Call
FRANK D'ANGELO
Hartford 261-4200

St. Mary's of Redford
Parish. Unique three bedroom brick and aluminum Colonial with basement. Natural fireplace. Walking distance to public transoprtation. Large rooms throughout. $18,500. Call for appointment.
ELM REALTY
Detroit 272-5515
Livonia 477-3500

OPEN Sun. 2 to 6. Owner. 3 large bedroms, on a beautiful wooded acre, fully carpeted, large living rom with stone wall fireplace. Large country kitchen, all glass view from family room to backyard patio and pool. 24x26' attached garage. $37,900. 21980 Maplewood Dr., Southfield, S. of 9 Mile, W. of Beech. 356-0849

WEST BLOOMFIELD
A picturesque well landscaped ½ acre with trees, surrounds this superb custom ranch. Maintenance free brick and aluminum, 3 bedroom, 2 baths, cheery fireplace, all built-in appliances, 2½ car attached garage with opener. No stairs to climb! $37,900.
SHUSTER REALTORS
626-0400 444-5540

BY OWNER. Huntington Woods. 4 bedrooms, den, living room, dining room, 2 baths, $31,900. 10835 Nadine. LI 8-3491

REDFORD
Prepare for long hot summer ahead. Come and deal yourself this 3 bedroom central air ranch, located in low tax Redford. All this plus much much more, 2 car garage, full finished basement and game room.
HURRY
You've looked all over, now you owe it to yourself to see this one. 3 bedrooms, full basement, carpeted with country kitchen, Livonia schools, almost new, a sacrifice at $22,900.
You won't hassle if you deal with
CASTLE
425-4600

DEARBORN HEIGHTS
8716 Evangeline. Luxurious custom three bedroom brick Ranch, 1½ baths. Half bath off Master bedroom. Carpeted throughout. Large rooms, loads of closets and storage. Finished basement with wet bar, central air, fenced yard with little maintenance. 2½ car garage. Open Sun. 2-5.
ELM REALTY
Detroit 272-5515
Livonia 477-3500

REDFORD TWP.
ONLY $23,900
Extremely sharp 3 bedroom bungalow with full basement, recreation room, 2 car garage, newly decorated. Just listed. Call FRED RICHTER 522-3500
RED CARPET

NORTHVILLE — Westview Dr. custom 4 bedrooms, hilltop ranch, 2 full baths, beautiful stone fireplace, in large family room, 2½ car garage, with dog run. 2400 square feet. 1.3 acres, $62,900. By appointment only. 349-8338

LIVINGSTON COUNTY
Near Expressway. Lake privileges. Three bedroom Ranch. Only $19,000.

EXECUTIVE LAKEFRONT
Sharp three bedroom walk out ranch. Deck offering spectacular view. Towering trees lead to sandy beach. Many plus features. $52,900.

WHITE LAKE TWP.
Six bedroom Tri-Level on a 10 acre setting, trees and pond. $62,900.
CARRIAGE REALTY
1-887-4107
3505 W. HIGHLAND, MILFORD

GRAND RIVER near Beech Daly, 3 bedroom ranch, living room, dining area, kitchen and rec. room, fenced yard, garage, very clean, $28,500, by owner. 534-4421

PLYMOUTH TWP.
DOLL HOUSE
Spacious 2 bedroom brick ranch, large kitchen and dinette, low taxes, 1½ car garage. Only $25,500.
NORWOOD 425-1500

FARMINGTON
4 BEDROOMS
Located in exclusive Lincolnshire East. 3000 sq. ft., brick, Cape Cod. 3 full baths, 1st floor laundry, family room, full basement, attached garage. $54,500 terms or trade.
LEE
henkelman div. 476-6161

LOVE NEST
Large treed lot in convenient desirable area, nice floor plan, carpeted thru-out, kitchen self polishing floor. Gas baseboard heat, 3 nice bedrooms, family room, attached garage. $24,900.
BEL-MEN 522-3010

PLYMOUTH
FAMILY ROOM
FIREPLACE
JUST LISTED!
2½ attached garage
3 bedroom brick ranch, 1½ baths, electric garage door opener. Full basement. Call
FRANK D'ANGELO
$35,000
Hartford 261-4200

EARL KEIM REALTY

"THE HOME FOLKS"

PLYMOUTH OFFICE
1115 S. MAIN ST., PLYMOUTH
453-0012

IMMEDIATE OCCUPANCY in this tastefully decorated 3 bedroom brick ranch with kitchen built-ins, central air conditioning and full basement. $30,900.

JUST LISTED 3 bedroom brick ranch with kitchen extras, central air conditioning, carpeted throughout and a 2 car garage. $33,500.

LARGE 3 BEDROOM brick ranch, family room with fireplace, kitchen extras, 1½ baths, heated Florida room and attached 2 car garage. $35,000.

NEW ON THE MARKET. 3 bedroom brick ranch with 1½ baths, recreation room with fireplace and 2 car garage. $39,500.

EXCELLENT CITY LOCATION for this 4 bedroom split level with formal dining room, kitchen built-ins, family room with fireplace, 2 full baths, 2 car garage and in-ground heated pol. $41,900.

FOR THE LARGE FAMILY. 4 bedroom colonial with formal dining room, family room with fireplace, kitchen extras, 2½ baths and 2 car garage. $47,900.

FARMINGTON OFFICE
626-4800 477-0880
28966 ORCHARD LK. RD. ● 31715 GRAND RIVER

TAKE A LOOK FOR YOURSELF—Clean, sharp starter home with lots of storage area. Fully carpeted 2 bedroom ranch with large fenced yard. Excellent assumption. Asking $20,500. Call now to see —477-0880.

FARMINGTON — Freshly painted 2 bedroom and den with attached 1½ car garage on a lovely large lot. 1,000 sq. ft. living area. Priced at $21,500. Call now for appointment 477-0880.

FARMINGTON — VACANT. Excellent building site in prestige subdivision. Call for more details. $10,900. 626-4800.

SOUTHFIELD — STONEYCROFT. Treed lot enhances the beauty of this 4 bedroom colonial with huge family room and den, finished basement, 2½ baths and much more. $56,900. Call 626-4800 for appointment.

GARDEN CITY OFFICE
1812 MIDDLEBELT, GARDEN CITY
522-2101

Extra sharp home on a deep treed lot, new furnace with central air conditioning and humidifier, large kitchen with plenty of cabinets, lots of carpeting, patio and garage, only $22,900, call today 522-2101.

Like new aluminum sided ranch, no maintenance, large kitchen with doorwall to rear yard, 1½ tiled baths with vanity, 3 bedrooms, lots of carpeting, built in '72, country like area, $24,500, call 522-2101.

Owner has a new home and needs a quick sale on this sharp and clean 3 bedroom brick and asbestos ranch, large kitchen with built-ins, 1½ baths, drapes, basement, 2 car garage, fenced landscaped yard, only $23,500, call 522-2101.

$5,500 takes over $145 monthly payments on this 3 bedroom ranch, carpeted living room, hall and 2 bedrooms, large kitchen with wood cabinets, basement rec room with bar, garage with patio, fenced yard, only $18,900, call 522-2101.

Near good Garden City schools, full finished basement to have a party in, carpeted living room and hall, large kitchen with plenty of sit down space, 3 bedrooms, lots of extra storage space, 2 car garage, $23,900, call 522-2101.

NORTHVILLE OFFICE
NORTHVILLE 349-5600
330 NORTH CENTER ST.

GREAT LOCATION — Looking for a large lot with a country like setting? 1½ story aluminum sided home with 2 large bedrooms, formal dining area, and 2 car garage. Low taxes!! Northville Township. $29,900.
PLEASANT ONE ACRE SETTING for this large 2 bedroom brick ranch in the country. 2 full baths, formal dining room, large family room with fireplace, basement. Just $35,900.

HORSES ALLOWED on this lovely 2 acre parcel with 2 year old custom built ranch. 3 large bedrooms, country kitchen, 2 fireplaces, full basement and attached garage. $45,900.

For more information on the above listed homes call 349-5600.

JUST LISTED spacious 3 bedroom colonial with 24x13 master suite, formal dining room, country kitchen with built-ins, huge family room with fireplace, first floor laundry, tiled basement, attached garage, central air, underground sprinkler, intercom, large lot Only $51,000.

LIVONIA OFFICE
15707 FARMINGTON ROAD
LIVONIA 261-1600

FACE BRICK — one story, full basement, 3 bedrooms, carpeting in living room and hall, aluminum storms and screens, 2½ car garage, call for appointment to see. Price $25,500 Call 261-1600

ST. DAMIANS AREA — good family home, all brick ranch, 3 large bedrooms, 1½ baths, full basement, good eating space, central air and electronic air purifier large fenced yard. Price $26,900 Call 261-1600

WALK — to Wonderland Center, Franklin High, Ice Rink and bus, 3 bedroom, 1½ bath brick ranch, rec room, bar, artificial fireplace, gas heat, 2 car garage, fenced yard, immediate possession. Price $27,900 Call 261-1600

FAMILY ROOM — in this 3 bedroom tri-level home, 1½ baths, kitchen built-ins, drapes, carpeting, 2 car garage, good mortgage. Price $27,900 Call 261-1600

MOVE RIGHT IN — to this 3 bedroom ranch in excellent condition, original owners, nice trees and landscaping, sellers retiring and leaving state, carpeted thru-out, full basement. Price $28,500 Call 261-1600

MINT CONDITION — beautiful family home in quiet sub, 3 bedrooms, 1½ baths, all large rooms, 2½ car garage, cyclone fenced yard, completely redecorated. Price $32,900 Call 261-1600

JUST LISTED — a comfortable rooms, 1½ baths, 2 car garage, split-level on corner lot, 3 bedgood storage, come see for yourself. Price $34,500 Call 261-1600

COLONIAL — newly listed — call for complete details- Price $39,900 Call 261-1600

MERRI-LYNN FARMS — large 3 bedroom 1½ bath face brick ranch, original owner transferred, rec rom and bar, carpeted thru-out, built-ins, custom drapes, 2 car brick front garage, move in condition. Price $34,900 Call 261-1600

ACREAGE — near 9 Mile Rd. and Pontiac Trail, 98.48 acres zoned industrial (general manufacturing) railroad siding near I-96, 6½% land contract terms available. Call 261-1600

KEIM Sold MINE

NOLING
Real Estate Inc
500 S. MAIN PLYMOUTH
201 S. LAFAYETTE SOUTH LYON

½ ACRE fenced lot with shade trees in Plymouth Township — well decorated 2 bedroom with carpet throughout. Spacious kitchen and separate mud room. Call 453-6800. Only $25,400.

"CHARMING" is the description of this three bedroom brick ranch built in 1968, featuring a full basement, carpeting throughout, family kitchen, all in lovely area. Many X-tras. This one is a doll house — Must See! Call 437-2056. Only $27,900.

IMAGINE — Good location near park in Plymouth with carpet throughout, spacious rooms and fenced yard for only $18,900. Call 453-6800.

Privacy overlooking lake. Almost new hillside ranch. 3 bedrooms — family room — 2 fireplaces — all overlooking Joslin Lake with lake privileges. Make an offer, $32,500. Call 453-6800 or 437-2056.

Everything for the large family plus character and space in this older maintenance free family home. Four bedrooms, large formal dining. Good eating area and full basement. Vestibule entrance and possible 2 more rooms. Garage too — Call 437-2056. Just $35,900.

Plymouth — Well maintained older 4 bedroom home on large lot. Convenient to shopping. Price reduced to $37,900. Call 453-6800.

Lakepoint Village in Plymouth — An immaculate 4 bedroom, 2 bath quad-level with built-in kitchen, a separate mud room and a full wall fireplace in the family room. Custom drapes and shutters. Call 453-6800. Just $39,900.

New on the Market — A charming Cape Cod home with 4 bedrooms, 2 baths and a huge family room. Open basement and attached garage. Large treed lot. Call 453-6800 — Asking $44,900.

MULTI-LIST ● OPEN 7 DAYS
Plymouth 453-6800 RESIDENTIAL COMMERCIAL South Lyon 437-2056

HAROLD real estate FISCHER

1108 S. Main St., Plymouth 455-5100

$18,900—2 bedroom house on ½ acre. Oil hot water heat, 9x13 summer house, 2 tool sheds and fruit and shade trees.

$36,900—4 bedrooms, 2 full baths, brick and aluminum exterior on 75x175 foot lot. Nice area.

$6,000—½ acre building site with water available.

To Serve You Better...

we have just opened our newest office in a convenient Farmington location. We are a full service real estate firm, exclusively offering the "CHANNEL ONE video real estate network."

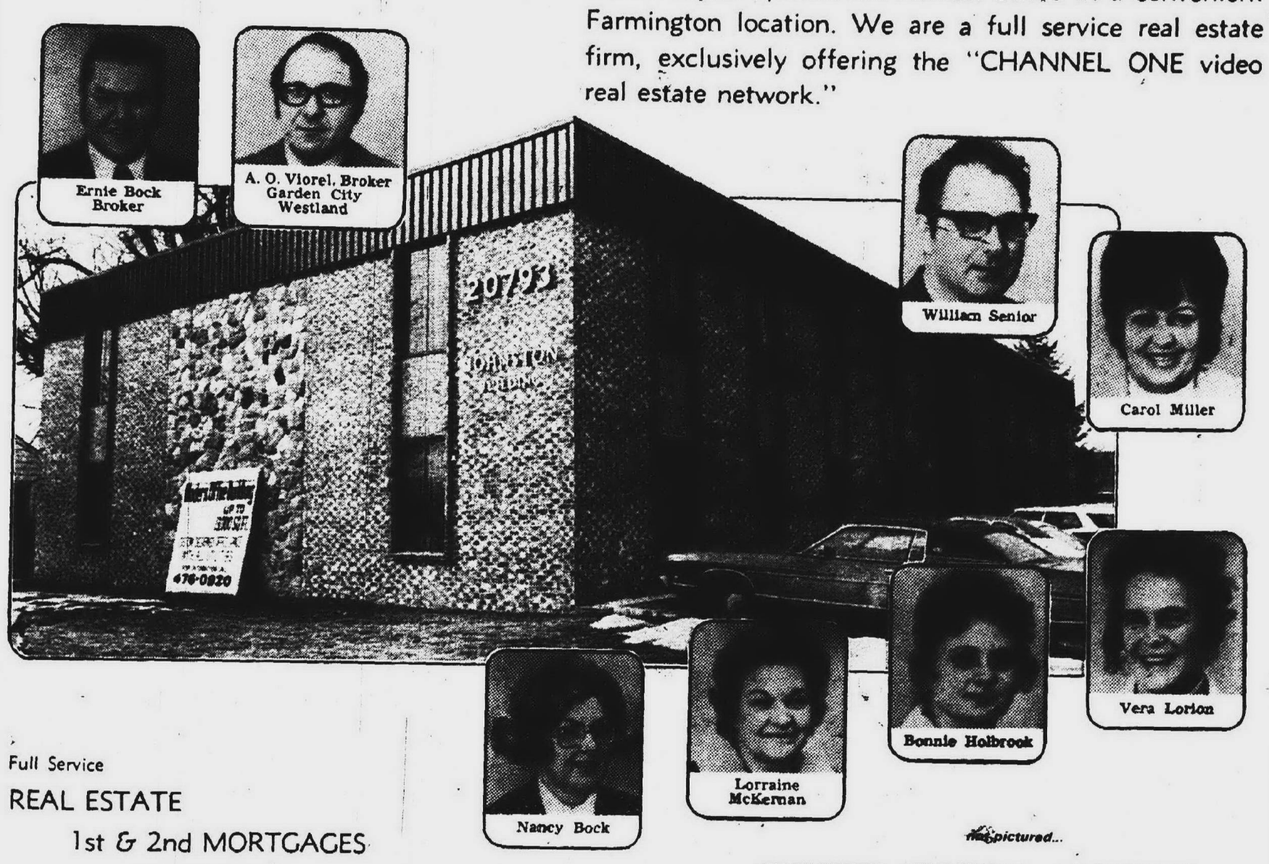

Full Service
REAL ESTATE
1st & 2nd MORTGAGES
INSURANCE
EQUITY LOANS

Member of . . .
CHANNEL ONE VIDEO SERVICE
REALTRON COMPUTER SERVICE
UNRA MULTI-LIST

As pictured...
• GLEN NELSON • TOM CRAMER • VAN ZIETVELD • JAMES STRAND • CAREN MILTON • LYLE NORDQUIST • RICHARD EVERS

Channel One is an innovation that will present you with a video and audio commentary on a variety of properties. All this can be done in our office, saving you countless hours of home touring. There's more too!, call us.

CHANNEL ONE VIDEO REAL ESTATE NETWORK

GUARDIAN REAL ESTATE
20793 Farmington Rd., North of 8 Mile

Let us answer your real estate questions CALL TODAY
477-1222

100 Homes For Sale

OPEN SUN. 1 TO 5 P.M. Plymouth Twp. 3 bedrooms, fully landscaped brick ranch on over-sized lot, between Joy and Ann Arbor Rd., west of Lilley. Unique floor plan. 1½ baths, kitchen with built-ins, overlooking 17-foot shag carpeted family room with 10-foot brick fireplace, full basement, panelled partition, excellent storage facilities, attic fan, patio gas grill, 24x24-foot aluminum-sided garage. $34,900. 453-5974

DRIVE BY
45535 W. Ann Arbor Tr.
½ mi. w. of Sheldon, Plymouth. It is larger than it looks with 2 full baths, 6 rooms, full basement, extra large 2 car garage, large lot. Available on land contract. Terms to qualified buyer.
SOREN T. PEDERSEN
Mobarak Realty Co.
349-3130
If no answer call 455-5030

SCENIC custom bi-level on 3 acres just 2 miles from I-96 in blue chip Milford area. 3 bedrooms, huge family room with natural fireplace, central air conditioning and vacuum system, 3 car garage, $79,000. CO700. Schaefer Real Estate, 204 South Main Street, Milford, Michigan 48042, 1-685-1543
Brighton 1-227-1821
Hartland 1-632-7469

GARDEN CITY
OWNER ANXIOUS
3 bedroom brick, 2½ car garage, beautifully decorated with finished basement. Call Earline Stroud.
NORWOOD 522-2900

LIVONIA, 14418 Auburndale. North of Schoolcraft, West of Merriman. 4 bedroom Colonial, 1½ baths, kitchen with eating area, dining room, living room, family room with fireplace, finished carpeted basement, patio, 2 car garage. 425-2433

NORTHVILLE REALTY
LIVONIA
15330 Richfield, W. of Newburgh at 5 Mile. Attractive 4 bedroom quad-level with 2,000 sq. ft. of living area, family room with fireplace, carpeting, drapes, basement, recreation room, 2 built-in air conditioning units. 2 car garage attached. $41,900.
NORTHVILLE
47000 South Chidwidden, excellent 5 bedroom quad-level, 3½ baths, family room with fireplace, fully carpeted, 2 car attached garage, basement, on large lot.
NORTHVILLE-NOVI AREA
New 3-bedroom colonial. Formal dining room, family room with fireplace, 1½ baths, full basement, thermo windows, 2-car attached garage, brick construction. Immediate occupancy. $47,500.
NORTHVILLE
17986 Beck Rd. 3 bedroom ranch on ¾ acre, new family room with fireplace, new kitchen with built-ins, new carpeting, 2½ car garage, city sewer and water, $38,900.
101 N. CENTER, NORTHVILLE
349-1515
Office Open Sun. 1-5

MIDDLE STRAITS LAKE
1 acre treed, 4 bedrooms, 2½ baths, 1st floor laundry, 2 story aluminum, 2 fireplaces, panelled family room, private subdivision, beach, many extras, $51,500, buyers only. 363-5364

PLYMOUTH TWP. CENTRAL AIR
Sharp 4 bedroom home with family room, 1½ baths, 2½ car aluminum sided garage. Large kitchen with built-ins. Easy assumption. Built in 1971. Only $39,900. Call
CHUCK JAMES
Hartford 453-7600

LOADS of fruit trees, approximately 1 acre, 2 bedroom home in Canton, needs work. $18,900. 474-7895

Let March winds blow you right to this Livonia beauty. A face brick ranch with 3 bedrooms, carpeted living room, large modern kitchen with built-in oven and range, family room with window wall, central air conditioning, full basement with tiled floor, gas forced air heat, attached 2 car garage, fenced yard with 12x20 terrace and lovely landscaping. A real dream only:
$37,900 TERMS
GROSSMAN
LIVONIA
427-3200 973-0140

BRIGHTON AREA by transferred owner, must sell 3 year old 2800 sq. ft. 5 bedroom colonial, den, living room, separate dining room, family room with fireplace, kitchen with separate eating area, deluxe built-in appliances, including double self-cleaning ovens, first floor laundry, walk out basement, double pane wood windows throughout, oversize 2½-car garage, 14x24 deck on 1½ wooded acres in an area of prestige homes. House is 100 per cent carpeted and in immaculate condition. Near I-96 and U.S. 23 expressways, 3 miles from Brighton. $71,900. 229-7028

WESTLAND
3 bedroom brick tri-level, family room, den, 1½ baths, 2 car garage, large lot, only $29,900.
RADFORD
MONUMENT REALTY
292-3100

WESTLAND 4 bedroom tri-level, 23 ft. family room, natural fireplace, country kitchen with built-ins, 2 baths, attached 2 car garage, fenced yard, covered patio. Walk to Hudson's Westland, $34,500. Owner. 422-1151

NORTHVILLE TWP. Just reduced 4 bedroom tri-level, 2½ baths, family room, wet bar and refrigerator, 2½ car garage, Olympic size pool on lovely landscaped lot. Call us to see the many other features in this home.

OPEN SUN. 1-4 So. Lyon Green Oak Twp., 9 Mile, west of Rushton. 3 Models from 3-5 bedrooms, central air, fireplaces, extra insulation, attached garages. Approx. 1 acre lot. $50's up.

LIVONIA. Must see this 3 bedroom brick ranch, really sharp —and owner ready to move. Finished basement with ½ bath, 1½ garage. Call us quick.
CUTLER
349-4030

SOUTH REDFORD. Immaculate 3 bedroom brick ranch, 1½ baths. Beautiful rec. room, wet bar, built-in oven and range. Carpeting and drapes throughout. Wet plaster. Ceramic tile. 2½ car garage. Covered patio. Nicely landscaped. Close to shopping and transportation. Many extras. $33,500. Call for appointment. 537-0248

ISLAND LAKE
Older 2 story home overlooks lake, fireplace in basement, immediate occupancy. Owner has moved North. Appraised for more than asking price of $25,900.
Landmark
Realtors
1-229-2945 Brighton
1-517-223-8246 Fowlerville

EXTRA
A beautiful 38x18 in ground pool. This 3 bedroom brick ranch has everything. Master bedroom accomodates a King bed. Beautifully finished basement.
WILL TIPTON
Real Estate
427-5010

REDFORD. We must find new owners for our 2 bedroom home. Ideal starter or retiree home. Kitchen recently remodeled, carpeting throughout. Finished rec room with electric fireplace. Only $20,900. Open Sunday, 15431 Woodbine. 538-7728

SOUTHFIELD
2/5 ACRE
3 bedroom, full brick ranch. Family room, natural fireplace, kitchen appliances, separate dining area. Immediate occupancy. $27,900 terms or assumable 7% balance.
LEE
henkelman div. 476-6161

BY OWNER. Livonia, 3 bedroom brick ranch, 2½ car garage. Finished rec room, new carpeting throughout, treed, fenced lot, $27,900. After 6 p.m. 261-5886

LIVONIA
Huge 85x400 country lot. Totally reconditioned home with garage, 20325 Parker, $24,900. Call for appointment.
851-6800
OPEN SUNDAY 2-5

COLONIAL REAL ESTATE
Phone (517) 546-6430
2474 E. GRAND RIVER HOWELL, MICH. 48843
Open Mon.-Thurs. 9-6; Fri.-Sat. 9-5; Sun. 10-5

Brand new 3 bedroom ranch on 2¼ acres, completely aluminum sided, full basement, attached 2 car garage. $29,900.

Country home setting, high on a hill with 5 acres. 3 bedrooms, country kitchen, snack bar, 2½ car garage, 330 feet road frontage. CO 16 $34,900.

Home for a growing family; plenty of room, 5 bedrooms, 2 baths, large kitchen, living and family rooms, patio and 2 car garage. HH 98 $32,900.

Newly listed Chalet perfect for any family, 3 bedrooms, 2 full baths, teakwood floor in living and dining rooms, lake privileges, too. LPH 18 $42,500.

Fowlerville area. Country home on 1 acre, has 4 large bedrooms, 1½ baths, country kitchen, and extra large garage. 1,800 square feet of living area. FH 21 $34,900.

Family sized 4 bedroom raised ranch on lake has plenty of room; living room, family room and room, 2½ baths, walk-out basement and much more. LH 20 $58,000.

4 bedroom home on beautifully treed lot, aluminum sided, intercom system, gas bar-b-que and outside flood lights. Excellent buy. Williamston area. W 89 $18,500.

ON YOUR LOT OR OURS



LET US DESIGN AND CUSTOM BUILD YOUR HOME TO COMPLIMENT YOUR SCENIC LOT.
OR
PLYMOUTH TOWNSHIP
DEVELOPING NEW SUBDIVISION
PICK YOUR SITE SOON
RAVINE LOTS AS LARGE AS 60x235
WITH RUNNING CREEK

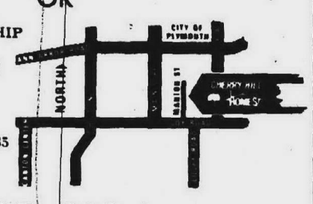

PHONE 455-5134
CHERRY HILL HOMES
Complete-Custom-Quality

Funk
HOME OF THE WEEK

PLYMOUTH TOWNSHIP
Call today to see this lakepoint 3 bedroom brick ranch. Full basement with recreation room, fireplace and extra lavatory, family kitchen with built-ins, enclosed summer porch, gas barbecue and lights, 2 car garage, only $31,900.



RENT BEATER
Move right in to this 3 bedroom brick ranch with a finished basement and extra lavatory, 2 car brick front garage. Convenient location $26,900

BUCKINGHAM VILLAGE
Large 3 bedroom brick ranch with 2 full baths, finished recreation room, formal dining, excellent location. Call for appointment. $30,500.

75x400 FOOT LOT
Brick bungalow on large lot, could be office site bordering new expressway. High mortgage can be assumed. $26,900.

COLONIAL
Large 4 bedroom home in Bal-Lynn area. Big kitchen with built-ins, family room, fireplace, recreation room, large master bedroom with walk-in closet and attached 2 car garage. Call for an appointment to see this ideal home for a large family today. $39,900.

ASK ABOUT OUR GUARANTEED SALES PLAN

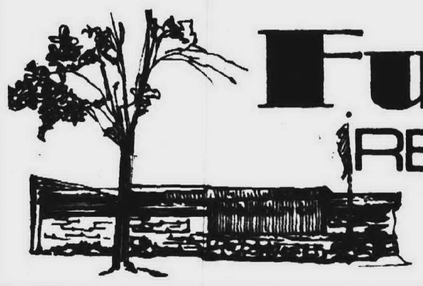

Funk
REALTY CO.
32744 FIVE MILE, LIVONIA
522-5333

FARMINGTON Hills. Well located in attractive Canterbury Commons. Custom built, 3 bedroom classic colonial, 2½ baths. Panelled family room and den. Custom carpet, wallpaper, and drapes throughout. Andersen wood thermal windows. Finished basement, central air conditioning plus electronic air filter. Professionally landscaped with underground sprinkling system, $59,900. 626-7963

LIVONIA BRICK RANCH
ONLY $25,900
Large family room, natural fireplace, 3 bedrooms, full basement, built-ins, just listed. This fantastic buy won't last.
CALL FRED RICHTER 522-3500
RED CARPET

SOUTH LYON 3 bedroom brick ranch, garage attached 2 baths, carpeting. 1 acre. By owner. Immediate occupancy. 437-1851

GARDEN CITY RENT-BUY
3 bedroom, extra large kitchen, newly decorated. Large fenced lot. Rent while buying. Only $21,900. 5% down, trades also accepted. #C-5.
GROSSMAN LO 5-8850

A PLUS REAL ESTATE
800 Old US 23, Brighton, Mich. Phone 227-1631. Brighton Area: Woodland Hills Subdivision, just minutes from I-96. 3 bedroom ranches, 4 bedroom colonials, many elevations to choose from. All homes have family rooms, fireplaces, built-ins, generous size bedrooms, basement, marble sills, attached 2 car garages, plus many other extras. 9 models built, ready for occupancy. All models have gas heat now! All homes are superbly crafted and designed by Oliver Custom Homes, and all homesites are on heavily wooded homesites, on blacktopped roads. Prices start at $51,900. Open Saturday and Sunday.

BY OWNER. Farmington, 3 bedroom tri-level, 1½ baths, fireplace, attached garage, $39,500. For appointment. 476-4953

LIVONIA, Custom 3 bedroom ranch, full basement, large family room, built-ins, air conditioned, priced right. 476-4488

SO. REDFORD, three bedroom brick ranch, 2½ garage. Basement. Asking $26,500. Make offer. 533-4699

FARMINGTON Township, Meadowbrook Hills. 4 bedroom colonial, formal living and dining rooms, family room, 2½ baths. 2 car garage. Immediate occupancy. Asking $56,900. By owner. 476-7267

BY OWNER—4 bedroom custom colonial, ¾ acre, rural setting, city convenience, 2½ car garage. Swimming pool. Central air, $41,500. Call Thursday after 6 p.m. 423-9452

LIVONIA BARGAIN HUNTER
4 bedroom brick ranch, 1½ baths, finished basement, rec room, on nice treed lot. $29,500. Ask for
AUDREY ANTHONY
Hartford 425-7272

WAYNE, 3 bedroom, 1½ story, full basement, $19,900. 425-9073

DENMAR ESTATES
4 bedroom brick colonial, 2½ baths, doorwall to patio, family room, attached 2 car garage, on large lot.
425-9513

GARDEN City, 4 bedroom brick ranch, family room, finished basement, 2½ car garage, $27,900. Open house, Sat., Sun., 32728 Marquette. 425-3004

FARMINGTON, treed lot. Quiet street. 2 bedroom with den or third bedroom. Carpeting and drapes, by owner. 477-6447

NEW HOMES
LIVONIA PARK ESTATES
Three blocks E. of Merriman, N. of 7 Mile. Three models for inspection—Colonials and Ranches, 80'x120' lots and larger, quiet winding streets.
HOMES FROM $42,000
For Information Call
MODEL: 477-3189
Sales by Ray Abraham & Co.

GARDEN CITY
By owner. 4 bedroom brick front ranch, 1 year old, $2,200 takes over mortgage. 522-7743

REDFORD TOWNSHIP
Beautiful ½ acre wooded ravine lot, custom built 1½ story, 3 bedroom brick ranch, featuring formal dining room, 2 car garage, full basement, room for two bedrooms and bath up. All this and much more for only $39,900. Call today.
NORWOOD 425-1500

FARMINGTON, Westlake Subdivision, 3 bedroom brick ranch, family room, fireplace, 1½ baths, attached garage, carpeting, $31,000. Owner. 477-6179

FOUR bedroom brick, 5 acres. Canton Twp. $49,000, $20,000 down. 453-2918

NORTHVILLE—3 bedroom colonial, family room, $41,500. 349-5147

BY OWNER, modest older 2 bedroom plus converted attic sleeps 2. utility room. garage, quite established neighborhood, 72 Potter Drive, Belleville.

29127 Five Mile, E. of Middlebelt
Phone: 421-1210

LIVONIA—OPEN SPACES STARTER
See this 3 bedroom doll house, carpeting, tastefully decorated, big 2 car garage, and 100x200-foot cyclone fenced yard. The area holds investment value for later resale, and lots of open spaces for the family now. $21,800 let's look. 421-1210

SELLERS—GIVE US THE BUSINESS
Today's 6% and 7% commissions get you down? Well, get up and call us. We experimented with a lower flat fee rate. It's working well, and it's now permanent. So, if you have given us your business, thank you. If not, you're very welcome.

AB-RO
the little company
a real estate marketing corporation

GO THE MODERN WAY
HARRY S WOLFE REALTOR

NO. 1 HOME SELLER
In 1972 ONCE AGAIN—WE LED
In the Sale of Used Homes in Livonia
OVER 47 Years OF
DEPENDABLE SERVICE IN THIS AREA . . .

We Need Homes—We Have Buyers


Jack Dickson


Harry E. Wolfe


Harry S. Wolfe


Don Wolfe


H. L. Wolfe


Ken Roy

We Will SELL YOUR HOME or BUY IT
LET US TELL YOU ABOUT OUR CONDITIONAL
"GUARANTEED SALES PLAN"


Marge Wolfe

4 BEDROOM RANCH
Spacious living, 4 large bedrooms, modern kitchen, first floor utility room, full finished basement, beautiful family room with fireplace, carpeted throughout, nice yard with garage. $27,900.

COUNTRY LIVING
On a tree lined hill winding road, we have this all aluminum ranch with modern kitchen, beamed ceiling dining room and family room with fireplace, 2 car garage and a large lot. $24,900.

TREED 2 ACRES
Four bedroom ranch on a ravine lot with all spacious rooms, modern kitchen, huge family room with fireplace complete with carpeting throughout, 2 car attached garage all on a beautiful 2 acre setting. $39,900.

HAPPINESS IS
Living in the country with an aroma of fresh air, the shade of the trees, and the space to have the kiddies run wild. Be sure and see this most attractive 70 foot rambling ranch complete with 2 car attached garage on a country size lot. Family room, formal dining room, 3 twin size bedrooms, imediate occupancy, $31,900.


Jack Reault

INCOMPARABLE VALUE
Transferred owner is forced to sell this clean 4 bedroom quad-level featuring a country style kitchen, full basement, family room with natural wood burning fireplace, 1½ baths, center entrance, attached 2 car garage and a patio with gas barbecue. Starting at $37,900.


Sherry Joyner

KNOCK OUT PRICE
For the price of $27,900 you can get this clean 3 bedroom bi-level with loads of storage, kitchen, large family room, an extra room for a den or an office, 2 car garage and a nice area. Hurry on this one!


Dale Cross

HOWELL
20 ACRES
Large rambling farm house, huge country kitchen, 5 bedrooms, den, living dining room, big barn and a pond. 10 minutes to I-96.
$23,900
Brighton area, overlooking 90 acre lake, Brand new 3 bedroom broadfront ranch, thermopanes, windows, mable sills on a wooded lot.
1-5 OR 10 ACRE
Brighton-Howell area, rolling or wooded parcels available for building. Prices start at $6,900. Land contract terms available.

IMMACULATE RANCH
All brick 3 spacious bedrooms, 1½ baths on the first floor, beautiful kitchen, huge living room and a full basement. This home is attractively carpeted throughout, beautiful yard with a nice patio. Also features all wet plaster, washer and dryer. $27,900.

SUPER COLONIAL
Central air conditioning is only one feature in this tremendous 4 bedroom colonial with center hall entrance, custom designed kitchen, family room with door wall and fireplace, full basement with bath, attached 2 car garage and fast occupancy. $45,900.

PERSONALITY PACKED
Give us a call to see this nicely planned 3 bedroom face brick ranch with a panelled basement and 4th bedroom, modern built-in kitchen, huge living room, 1½ baths, patio, 2 car garage and excellent area. $32,500.

HANDYMAN DELIGHT
A home for the man who is good with a hammer and paint with this older story and a half home. The price includes a large kitchen, oversized living room, large utility room and nice lot. Bring us an offer. Asking $18,900.

Jerry Riley

FAMILY HOME
Three bedroom with a 14 foot master bedroom, 1½ baths, modern kitchen with built-in dishwasher. This home is attractively carpeted throughout, has a beautiful finished basement, central air and is immaculately clean. $31,500.

BEST BUY
Built in 1969 with 3 kingsize bedrooms, 1½ baths, a 19 foot kitchen with built-ins, full basement, cozy family room with natural fireplace, carpeting throughout, like new 2 car attached garage. $36,900.

CENTRAL AIR
Immediate occupancy. A must to see. You will be overwhelmed with the Spanish decor in this very stylish face brick ranch complete with 2 car attached garage. Excellent condition, professionally landscaped, 3 bedrooms, family kitchen with built-ins, well planned, full basement. $33,500.

SPACIOUS LIVING
This fantastic tri level has all kinds of room, 3 bedrooms, 2 full baths, gigantic kitchen with door to beautiful patio and backyard, 2 car brickfront garage, a 25 foot family room with brick wall fireplace. $33,900.


Martha Stewart

IDEAL HOME
Truly a dream home is this immaculate 3 bedroom brick ranch with aluminum trim and full finished basement with bar. Also an excellent floor pattern, modern kitchen, 2 car aluminum garage, cyclone fenced yard and ready to move into. Priced to sell at $23,000.

YOU'LL BUBBLE
Excitement will flow through your body when you walk through this immaculate 3 bedroom tri-level with 1½ baths, spotless kitchen, exceilent floor pattern, huge family room, like new carpeting throughout, and beautiful landscaped ½ acre of treed ground. $32,500 and your garden is started.


George Schemanski


Jim Whyatt

SPRING COLORS
You will see the flowers and trees bloom on the large treed lot of this 3 bedroom ranch with a stunning kitchen, king size family room, covered terrace, garage, completely carpeted and in a low tax area. $26,900.

ELBOW ROOM
A home of charm and excellent condition with plenty of room is this 3 bedroom face brick colonial with a large family room and natural fireplace, huge built-in kitchen, center entrance, 1½ baths and 2 car garage. Fast occupancy $30,900.

FOOT SAVER
Situated in an excellent neighborhood of Livonia is this 3 bedroom wet plaster ranch with 1½ baths, kitchen, cozy family room, full tiled basement and cyclone fenced yard. Excellent occupancy. $30,900.

CUSTOM BUILT
Built in 1970 with all custom features, a woman's dream kitchen with refrigerator, dishwasher, oven and range, formal dining room, 4 kingsize bedrooms, 2 full baths, huge living room with fireplace and a cozy family room, 2 car attached garage and full partly finished basement, complete with central air and on a 98x135 ft. lot in a rolling hill area. $47,900.


Dick Shepherd


Ed Silva


Ed Campbell


Chuck Mills


Dick Boyd


Kay Domon


Chuck Manns


Bill Rugg

Ed Trombath

● 2 LIVONIA LOCATIONS TO SERVE YOU

GA 1-5660
32398 FIVE MILE ROAD
Livonia, Across from Bentley High School

427-0733
33235 WEST SEVEN MILE
1 Block East of Farmington Rd.

100 Homes For Sale

LIVONIA, Fairway Farms Sub. Immaculate 3 bedroom brick ranch, 1½ baths, family room with fireplace, carpeting throughout, patio, full basement, 2 car garage. Beautifully landscaped. Owner. 421-3209

REDFORD
NEW LISTING

Super sharp 3 bedroom brick ranch. Carpeting throughout, finished basement with bar, 2 car garage, in desirable area, extras.

WOODALL 278-9870

100 Homes For Sale

GARDEN CITY. 3 bedroom ranch, 2½ car garage, basement, central air, new kitchen, fully carpeted. Priced well below appraisal. Owner must sell Call for appointment, 33628 Donnelly. 261-5873

REDFORD SPECIAL

INKSTER-7 MILE AREA

2 bedrooms, large kitchen, basement, gas heat, $14 month budget. $19,500. To see call Ray Helman.

MAYFAIR 522-8000

100 Homes For Sale

SOUTHFIELD

3 bedroom ranch, large ravine treed lot, family room, fireplace, country kitchen, gas, patio. Immediate occupancy, $25,900. Ask for Davis, anytime 455-6901
Before 5 p.m. 322-3662

N. DETROIT BORDERLINE

Newly decorated, in and out. Brick three bedroom with basement, new roof and hot water heater. Prime Northwest area of brick homes. $19,900. Call for appointment.

ELM REALTY
Detroit 272-5515
Livonia 477-3500

COUNTRY 1 acre, 3 bedroom ranch, full basement, 1½ baths, 2½ car garage, $39,500. Trust Realty. 425-3050

100 Homes For Sale

SOUTH REDFORD

By owner, 1,300 sq. ft., 3 large bedrooms, 1½ baths, hall, living, dining room carpeted, wet plaster, finished basement, 2½ car garage, $31,500. 537-2635

9257 Virginia, Livonia. Great family home, 3 bedroom brick ranch, large kitchen, recreation room, 2 baths, 24 ft. pool, 2 car garage, priced at $30,900.

14631 Auburndale, Livonia. Ideal for young family, 1 story ranch, patio in back with shade trees. Close to schools. 4 bedrooms, 1½ baths, finished rec. room, $29,900.

CURRAN AND JOHNSON
274-1700
427-3200 973-0140

GARDEN City, 3 bedroom ranch, ½ acre, family room, large kitchen, close to schools. Pine. 522-6020

100 Homes For Sale

GARDEN City new 3 bedroom all brick ranch, fenced, full basement, newly decorated, many extras, good assumption, very clean. 522-0644

WESTLAND

Brick 3 bedroom ranch, country kitchen, finished basement, oversized garage. Owner anxious.

CALL JUDY
Hartford 425-7272

PLYMOUTH TOWNSHIP

By OWNERS. 4 year old, 3 bedroom brick ranch, 1½ baths. Carpeting throughout, finished basement with large wet bar. 2½ car garage. $35,500. 455-3034

OPEN 24 HOURS

REDUCED FROM $25,900 TO $23,900

Three bedroom ranch, 2½ car garage, see and sell.

GUARDIAN
20793 Farmington Road 477-1222

BLOOMFIELD, 1½ year old 4 bedroom, 2½ baths, Colonial, landscaped ½ acre, central air, sprinkler, appointment only. 851-1473

100 Homes For Sale

WESTLAND

Country living. 2 bedrooms, possible 3rd, ½ acre, family room, carpeting, $17,900 firm. Owner. 728-6529

INTEGRITY
REAL ESTATE
Has
E.S.P.
522-8300

NEAR ANN ARBOR, by owner, 2 acres of land, 2 story house, 3 bedrooms, 1½ baths, full basement, fireplace, formal dining room, 2 car attached garage, pond, $58,400 1-761-8969

CUSTOM BUILT HOMES
On Your Lot
ROBERT QUATRO
Builder
464-3224

WESTLAND, 3 year old, 3 bedroom brick ranch, basement, carpeting, patio, 2½ garage, fenced, $26,900. 721-4931

100 Homes For Sale

GARDEN CITY, 3 bedroom brick ranch, central air, country kitchen, ceramic bath, full tiled basement. 2 car garage, 60x120' lot. $26,900, by owner. 261-0438

WAYNE SPECIAL
$22,500

Three bedroom ranch, table space in kitchen, dining L., extra sharp rec. room in basement. 2½ car garage, fenced yard, quick occupancy.

LOVE GA 2-9278

TWO bedroom stucco house. Basement. Garage. $26,200. 343 So. Rogers, Northville. 349-4987

SUPERB LOCATION

Spring flowers and crocus often encompass thoughts of a new home. This 3 bedroom Tri-level with central air, huge family room, large lot, oversized garage, captures your fondest dreams! $32,900. Call

JOHN GARMAGER
HARTFORD 522-7252

PLYMOUTH

500 Byron. 3 bedroom brick ranch, 1 bath, 2 half baths, many extras, including finished basement, $41,800. For appointment. 261-7115

DOLL HOUSE

For that young couple who is looking for that ideal home in Livonia. This is so sharp that just a look at it and you will want to buy it. Many, many extras included. Ideal for beginners. Only $19,900.

LEXINGTON
261-8555

$27,900 WESTLAND'S BEST

FAMILY ROOM, 3 bedroom ranch, full basement, 2½ car garage, new pool, central air, patio, prime area and only 2 years old. Don't wait, call Bob Fillion, 522-3500.

RED CARPET

GIANT MASTER BEDROOM

Executive rural living with lake privileges over nice sandy beach. Fireplace, large area kitchen, built-in oven, counter top range with center grill, snack bar, dining rom, 2 ceramic tile baths, 4 thermopane door walls, from living room and master bedroom to Florida room, basement, 2 car attached garage, circular drive, ideal for entertaining on 7/10 acre. $49,900.

OREN F. NELSON REALTORS
9163 Whitmore Lake
1-449-4466
Evenings:
Darlene Curtis 1-449-8402
Dick Randal 1-887-3319

100 Homes For Sale

REDFORD Twp., Western Golf Sub. 3 large bedrooms, large kitchen, formal dining room, built-ins, natural fireplace, 1½ baths, 2½ car attached garage, large fenced lot. 453-2476

PLYMOUTH TWP.-
HUGE LOT!

Spacious 3 bedroom brick ranch, family room with full wall fireplace, ½ bath off master bedroom, country kitchen, full tiled basement, central vacuum, 2½ car attached garage. Just $38,900.

CHUCK JAMES
Hartford 453-7600

GARDEN City, deluxe 3 bedroom ranch, finished basement, wet bar, dining room. 2½ car garage, many extras. Pine. 522-6020

GARDEN CITY

Super Deluxe 6 unit buildings. Lots of black top parking. Top investments.

DEARBORN HTS

Only $16,500. Ideal starter home. Big 80 ft. lot. Warren-Beech area. Immediate possession.

McFARLANE
BROS.
Realtors Since 1924
28220 Ford Rd., Garden City
421-2400

LIVONIA, 3 bedroom brick, ranch, 1½ baths, wet plaster, 2 car attached garage, family room, carpeting, fenced lot, 60x120, $37,200. Call anytime 464-0333

100 Homes For Sale

LIVONIA, 4 bedroom colonial, 2½ baths, dining room, family room, 2 car garage, fenced corner lot, walking distance to schools, shopping. $44,000. 427-7913

GARDEN CITY RANCH

ONLY $18,500

Super sharp 2 bedroom ranch on a corner lot, with 1½ car garage, nice area and low taxes. Call Bob Fillion, 522-3500.

RED CARPET

WESTLAND, 3 bedroom brick, family room, full basement, corner lot, 2½ car garage, excellent condition. Pine. 522-6020

W. EVERGREEN,
N. SIX MILE

Nice three bedroom aluminum, 1½ story. Also offers finished rec. room, small study, spiral staircase to upstairs bedrooms, 2½ car garage. Nicely priced at $17,500.

ASK FOR PETER ORLOP

chamberlain
34215 Ford Rd., E. of Wayne Rd.
721-8400

REDFORD
JUST LISTED!

Sharp 3 bedroom brick ranch, in prime Redford location. Full tiled basement, 2½ car garage, central air conditioning, electronic air purifier, much more. Only $28,900. Ask for

JIM BECKER
Hartford 261-4200

BAKE & DECKER
REALTORS

FIRST OFFERING—A GRACIOUS TRADITIONAL EXTERIOR of brick with a fine working floor plan. 4 bedrooms, 2½ baths, family room with fireplace. 1st floor laundry, and formal dining room. A privacy offered only by a court location. A FINE NORTHVILLE offering at $59,900.

AN EXCELLENT TREED location just one mile west of PLYMOUTH compliments the warmth of this 4 bedroom brick CAPE COD with 2½ baths, family room with fireplace, large country kitchen, basement, and 2½ car attached garage. Ideal for the growing family. SURPRISINGLY PRICED in the 50's.

TWO CUSTOM BUILT HOMES IN BEACON HILL offering all the quality amenities a home owner would desire. Both offering MAY 1 completion dates and the finest of workmanship. Be sure and inquire for a detailed summary of their particulars.

13401 BEACON HILL DRIVE—Much admired this striking home has nearly an acre of extensively landscaped grounds. 4 large bedrooms, 4½ baths, family room with fireplace, 31x17 foot game room on main level, FORMAL DINING, and 3 car attached garage. Every inclusion with this PLYMOUTH home. An impossibility to duplicate at its offering price.

453-8200
1005 W. Ann Arbor Trail, Plymouth

NEW HOMES NOW AVAILABLE

RANCH FOR LARGE FAMILY, Brighton, 4 Bedroom, Full Basement, $25,200

RANCH OVERLOOKING HURON RIVER, Hamburg, Lake & River Privileges, 3 Bedrooms, Attached 2 Car Garage, $27,900

SPLIT LEVEL OVERLOOKING BUCK LAKE, Hamburg, Lake Privileges, 3 Bedroom, 1½ Baths, 2 Car Garage., $30,450

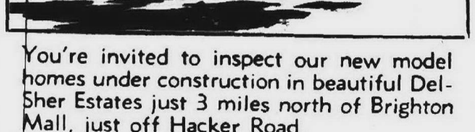

You're invited to inspect our new model homes under construction in beautiful Del-Sher Estates just 3 miles north of Brighton Mall, just off Hacker Road.

12 Models Available from $34,000 Call 1-229-6765 or 878-3853

Built by
NATIONAL SUBURBIA.
Brighton, Michigan
MORE FAMILIES LIVE IN NATIONAL HOMES THAN ANY OTHER HOMES IN THE WORLD



PROFESSIONAL
REAL ESTATE
CONSULTANT

Jim Jones

LIVONIA — Super Sharp. 4 bedroom brick colonial. Formal dining room, country kitchen, family room with natural fireplace, 2½ baths, full basement, 2 car garage. Large lot. $45,900.

LIVONIA — Spacious 3 bedroom brick ranch. Family room with natural fireplace, 1½ baths, full basement, central air conditioning, 2 car attached garage. $37,500.

FARMINGTON — Gorgeous 3 bedroom brick ranch. Large foyer, country kitchen, 1st floor laundry, family room with natural fireplace, 2½ baths, full basement, 2 car attached garage, large lot. $58,900.

HARTFORD REALTY
ASK FOR
"JIM JONES"
261-2000

Northville Colony Estates

NEW RANCHES & COLONIALS IN VERY DESIRABLE AREA
Building jobs from $42,900
30 to 60 DAY OCCUPANCY
Model
455-3310



Office
455-9220

See models on Ladywood — 2 blocks north of 5 Mile Road, just east off Bradner Road in Northville Twp.

OFFERED BY
THOMPSON-BROWN
CALL FOR YOUR FREE PICTORIAL REAL ESTATE MAGAZINE

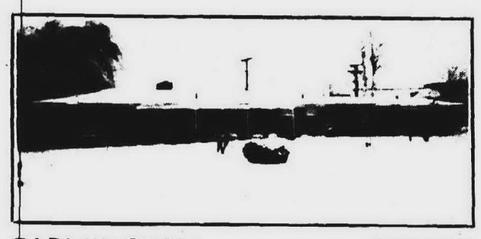

FARMINGTON $45,500
Here's a gorgeous 3 bedroom ranch in perfect condition inside and out. Situated on your own private park, nearly ½ of an acre with a great variety of trees. This home has a paneled and very comfy family room with fireplace, carpeting throughout, extra large kitchen with many cupboards, recreation room, first floor laundry, electric garage door opener in 2 car garage and many more features!



FARMINGTON $35,900
An extra clean ranch priced to sell. Features include professionally finished recreation room with wet bar. The basement is insulated and carpeted and there's a built-in cedar closet. Oversized all brick garage with automatic door opener. Built-in air conditioner in master bedroom. Doorwall to patio. Excellent landscape.



FARMINGTON $44,900
Another gem in Kendallwood Subdivision! A 4 bedroom tri-level with 3 full baths, carpeted throughout (some new) 2 fireplaces — natural and electric, huge 4 foot crawl space for excellent storage and a 2 car attached garage with automatic door opener, plus built-ins. All this and more on a nicely landscaped and treed large lot. Swim and tennis club membership available. IMMEDIATE OCCUPANCY.

THOMPSON-BROWN
FARMINGTON OFFICE 476-8700 32823 W. 12 MILE RD.



SOUTHFIELD

OUTSTANDING professionally decorated ranch with terrific floor plan. Sunken family room with fireplace, work room ideal for the "hobbyist" and MORE. A MUST SEE HOME!

HOWARD T. KEATING COMPANY
646-1234
REALTORS

Serving:
Birmingham—Bloomfield—Farmington—Troy—Southfield—West Bloomfield

COUNTRY

Three acres, brick two story, four large bedrooms, 2½ baths, with vanities. Family room and fireplace, large living room, formal dining, country kitchen, main floor laundry, elegantly carpeted, full basement, attached 2 car garage. Close to I-96.

LAKE PRIVILEGES

Bi-Level. Four bedrooms, two baths, large living room, family room. Attached garage. Kitchen with built-ins, balcony and drapes. Area of fine homes, $38,900.

COUNTRY

3½ Acres, three bedroom ranch, bath, 12 x 21 country kitchen, laundry room. Andersen windows and screens, 1½ car attached garage and possible pond, $33,900.

COUNTRY

¾ Acre lot, three bedroom brick quad level, 1½ baths, country kitchen, family room with brick fireplace, attached garage, carpeting and drapes, gas heat, $40,500.

CALL US FOR 5 and 10 ACRE PARCELS
CHOICE BUILDING SITES

CONSULT WITH OUR EXPERT BUILDING SERVICE
OPEN WED., THURS., FRI., TILL 8 P.M.

EARL W. KLINE
Real Estate
9984 Grand River, Brighton
(313) 227-1021

FOR SALE
by appointment
Chamberlain
455-5200
Plymouth-Northville Office
1360 S. Main St.
Our 25th Year

QUALITY PLUS

Country living in this 3 bedroom Colonial on 40 acres. 3 baths, 3 car garage, family room with wet bar. Extras! $125,000. 455-5200.

SALEM

4 bedroom farmhouse on 8¾ acres. 2 car garage, basement, carpeted, barn. $59,900. 455-5200.

WESTLAND

3 bedroom ranch on quiet court. Full basement, 1½ car garage, separate dining room. Nicely landscaped. $24,500. 455-5200.

ROMULUS

3 bedroom brick ranch with attached garage, family room, carpeted. Extras! 455-5200.

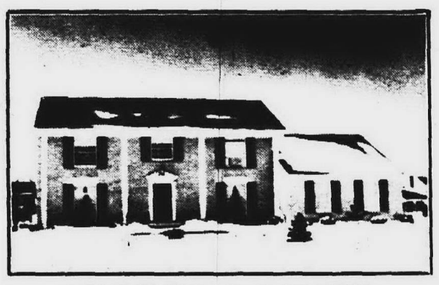

PRESTIGIOUS ADDRESS

in prime West Bloomfield area. Stately pillared colonial loaded with all top quality features. This gracious five bedroom home was designed for the large family. Huge formal dining room for entertaining, lovely paneled family room with warm fireplace, private den, circle drive. $72,900.

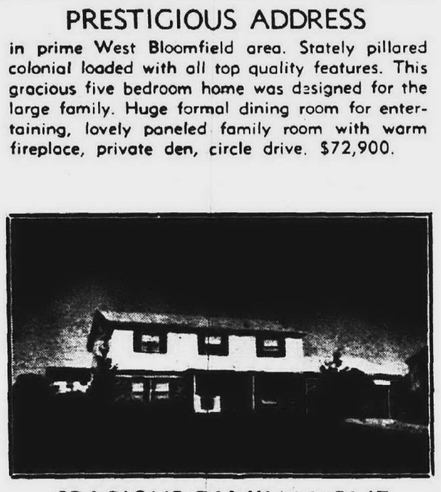

SPACIOUS FAMILY HOME

in Kimberly North, invites your inspection. Ideal for the large family looking for ample living area. This handsome home offers four good size bedrooms, not only a private den or fifth bedroom, but also an attractive family room with fireplace, first floor laundry. Only $60,900.

Chamberlain Realtors



UPPER STRAITS
LAKE PRIVILEGES

and beautiful wooded lot and rolling area is the setting for this super, unusually charming ranch home, completely remodeled inside. This very unique home offers central air conditioning, three bedrooms, spacious, bright living room, and sunny kitchen with fireplace and breakfast area. $37,-500.



LOOKING FOR SOMETHING DIFFERENT?

Then this multi-level ranch just fits the bill. Clean, well maintained home set on a beautiful lot in a rolling treed area of Farmington. Large master bedroom and paneled, beamed family room are on separate level with a scenic view. Three additional bedrooms. $49,900.

FARMINGTON-FRANKLIN-
WEST BLOOMFIELD OFFICE
NORTHWESTERN AT 13 MILE
626-9100

LIVONIA

CUSTOM RANCH with central air, family room, 2 bedrooms, like new carpeting, built-ins, garage, $31,900.

NEAR THE MALL, 3 bedroom Tri with family room, built-ins, carpeting, inground pool, cabana, $31,900.

REDFORD TWP.

IMMACULATE RANCH home with 3 bedrooms, 1½ baths, built-ins, carpeting, recreation room, 2 car garage, $32,900.

SOUTHFIELD

NEWLY DECORATED, 3 bedroom brick ranch, fully carpeted, fenced yard, good mortgage assumption, garage, $24,-900.

BEAUTIFUL executive Colonial in THE RAVINES, 5 bedrooms, extras galore, $99,500.

WESTLAND

FOUR BEDROOM Tri, 1½ baths, dining room, family room, carpeting, built-ins, $26,900.

DEARBORN HEIGHTS

SPACIOUS RANCH home with 3 bedrooms, carpeting, two fireplaces, beautiful recreation room, garage, $39,900.

SPOTLESS ranch with 3 bedrooms, 1½ baths, carpeting, built-ins, recreation room, electric air cleaner, garage, $31,900.

CUSTOM BUILT brick ranch, 3 bedrooms, double closets, birch cupboards, $22,500.

FAMILY SIZED RANCH, 3 bedrooms, family room dining room, carpeting, built - ins, recreation room, attached 2 car garage, immediate occupancy, $34,900.

LOVELY RANCH overlooking Warren Valley Golf Course, 3 bedrooms carpeted, 2 fireplaces, recreation room, $46,-500.

WESTLAND

QUAD with 4 bedrooms, family room, gas fireplace, recreation room, newly decorated, garage, $31,900.

FARMINGTON TWP.

CHARMING fieldstone 3 bedroom bungalow, family room, dining room, fireplace, garage, $29,-900.

GARDEN CITY

BRICK RANCH with 3 bedrooms, carpeting, full basement, recreation room, large lot, $22,900

Ranch with 3 bedrooms, covered terrace, full basement, 2 car garage, lot 65x127, $24,500.

REDFORD TWP.

CLEAN brick ranch with 3 bedrooms, 1½ baths, recreation room, carpeting, garage, $28,900.

SPACIOUS CUSTOM BUILT RANCH, 2 full baths, 3 bedrooms, family room, lots of closets, new roof, attached garage, $46,900.

WESTLAND

NEAT RANCH with 2 bedrooms, carpeting, patio, fenced yard, gas heat, $16,900.

MARTIN, KETCHUM & MARTIN, INC.
522-0200
Realtors 31172 Five Mile at Merriman Realtors

McKAY
REAL ESTATE
AND CONSTRUCTION

LICENSED HOME BUILDERS
SERVING ALL OF LIVINGSTON COUNTY

2649 EAST GRAND RIVER, HOWELL
(517) 546-5610

FANTASTIC!

Two story older home, four bedroooms, living room, dining room, kitchen, full bath, new carpeting, aluminum siding, garage. Neat and clean, $21,900.

Cottage on Triangle Lake. One bedroom, living room, kitchen, full bath, furnished. Excellent beach, $20,500.

On Pardee Lake, nice clean home featuring two large bedrooms, large knotty pine kitchen, dining room. living room, full bath, utility room, second kitchen and family room in basement. 1½ car garage. Includes four lots. Only $29,900.

New brick and aluminum ranch featuring three bedrooms, living room, dining room, kitchen, full bath, utility room, fully carpeted. Excellent buy, $23,500.

We have the place, you bring the horses. Beautiful contemporary all brick ranch. Three bedrooms, family-living room with fireplace and walk out. Custom kitchen, full bath, studio beamed ceilings, full basement with fireplace, 2 car attached garage. 8 stall horse barn, plus smaller barn on 4.7 acres. Only $49,900.

Super shack. Plush 1,400 sq. ft. ranch featuring three bedrooms, large rooms, kitchen with range and dishwasher, dining room, two full baths, family room with fireplace and walk out, full basement, 2 car attached garage. Home completely carpeted. An excellent buy at $43,900!

Excellent Country Home on 1½ acres, featuring three bedrooms, living room, kitchen, full bath, finished breezeway, full basement, 2 car attached garage. Range, refrigerator, washer and dryer included, $41,000.

Beautiful Tri Level featuring three bedrooms, formal dining room, 1½ baths, country kitchen with dishwasher and range. Huge family room with fireplace and sliding glass doorwall, large living room, completely carpeted, situated on large wooded lot. Don't pass this one up, only $43,900.

Rambling Country Estate on rolling wooded 10 Acres, with board fences, two barns. Contemporary Ranch home, three bedrooms with cedar closets, large living room, kitchen with built-ins, formal dining room, three full baths, second kitchen in family room and basement, carpeted. Fantastic!! $85,000.

McKay Real Estate

100 Homes For Sale

REDFORD, BRAND NEW Brick house, only $23,900. Call owner. 261-8668

LARGE Colonial, 4 bedrooms, fireplace in family room, 2 car attached garage, spacious lot on hill, many trees. Built in 1969. Northville schools. $47,500. Owner. 349-8256

FORD ROAD. Newburg area, 6 room house, 2 baths, 2 car garage, basement, large lot. 425-2946

WESTLAND modern 3 bedroom brick ranch, $19,900. 425-2385

7 MILE-Inkster Road. 3 bedroom all brick ranch, 3 years old, $23,900. 537-6327

LIVONIA, 3 bedroom brick ranch. Low assumption. 522-4941, 522-8660

101 Condominiums For Sale

FLORIDA, Palm-aire. 1st floor apartment, one bedroom, 1½ baths. Save $3,000 under today's price. Call 7 to 9 a.m. and 9 to 12 p.m. 353-3565 days, 643-0660

ENJOY A LAZY SUMMER. Convenient Condominium along with a small lake for boating and a restful park-like setting. This carefree Condominium offers two bedrooms, like new carpeting, drapes, washer and dryer, $23,900.

626-8700

Cranbrook

2 BEDROOM condominium, 2nd floor, Redford area, modern, new carpeting, custom drapes, air condition unit, appliances, basement, close to everything, excellent condition, $22,900, by owner. 531-3026

NORTHVILLE, Highland Lakes, 2 bedroom ranch, end unit, full basement, one bath, carpeting, fireplace, by owner. 349-6388

102 Co-ops For Sale

ATTRACTIVE co-op apartment. One bedroom, air conditioned. Built-ins, carpeting. Very clean, good location. 537-5255 or 427-3719

104 Townhouses For Sale

KINGS MILL CO-OP Northville, 2 bedrooms, 1½ baths, fully air conditioned and carpeted, some drapes. Immediate occupancy. $2,900 down, $236 month. 349-8284

NORTHVILLE, 3 bedroom, park setting, club house, pool, air, appliances, carpet, drapes. Tax benefits, $3,000 down. 349-2572

105 Mobile Homes For Sale

CHAMPION 1972 Stratford Villa, 12x60, furnished, carpeted, automatic washer and dryer, 10x9 shed, must sell. Owner transferred. $6,000 or best offer. Call after 6 p.m. 476-1222

IN FARMINGTON, Southfield area. Two bedroom, $4,795 completely set up. One bedroom, $4,695. 476-4072

OBSERVER WANT ADS BRING SPRING 522-0900

105 Mobile Homes For Sale

MUST SELL 1968 Pacemaker 12x60, 2 bedrooms, 1½ baths, furnished or unfurnished, skirting, air, appliances. Stay on lot at Westpointe Manor, Wayne. 663-6292

BEST HOUSING BUY

SKYLINE'S U.L. CERTIFIED DOUBLE WIDE

2x4 inch constructed
24x44 ft. $ 9,300
24x52 ft. $10,600
24x60 ft. $11,600

Prices include furniture, carpeting throughout, appliances, 2, 3, or 4 bedrooms with 1¾ baths. Delivered set-up, skirting and 6-foot fiberglas porch.

DARLING MOBILE HOMES
25855 Novi Rd.
(One block south of Grand River on Novi Rd.)
349-1047

RICHARDSON, 1962, 10x50. 1 bedroom, large living room, air conditioned, furnished, carpeted, can stay in Wayne, $2,300. GL 3-4835 or 349-1428

LITTLE VALLEY Trailer Sales
8 Mile, Middlebelt area. 12 new mobile homes on display. From $4,995 and up. Lots available. Specials. All new 14 wides, 2 and 3 bedrooms, from $6,995. COTTAGE TRAILERS, 10 x 46, $1,695. 10 x 60, 3 bedrooms, $2,595. 10 x 55 pull-out room, $2,494.

476-4072

LIVE LIKE A MILLIONAIRE
COUNTRY ESTATES
SALES & PARK
Choice sites available with purchase of mobile home in our beautiful mobile home community with swimming pool and recreation hall. New and late model mobile homes. Featuring Oxford, Champion, Bayview, Hillcrest and Mansion.
CREDIT TERMS EASILY ARRANGED
58220 W. 8 Mile Rd.
(6 Miles W. of Northville)
Open Daily 9-7
Closed Sundays and Holidays
437-2046

VAN DYKE, 1967, 12x60, 2 bedrooms, air conditioned, shag carpeting. Asking $4,150, or best offer. 474-0071

WHY RENT?
Own your own ½ acre, Mobile home lot. Paved streets, underground utilities, individual well, central sewers, parks and recreation. Purchase now!
Howell Town & Country Mobile Sales
6920 West Grand River, Brighton
call collect 313-227-1461

1969 MARLETTE, 12x53. Very good condition. Includes cement steps, skirting, and shed. 453-4772

106 Out Of Town Property

HOWELL, Hartland school area. Open Sunday 1-5 p.m. Transferred owner. Large 4 bedroom country quad, 5 acres with horse barn. Rustic family room, 2 fireplaces, 2 full baths, custom drapes and carpeted. Sodded yard with numerous ornamental shrubs. Priced in low $50,000 or make offer. 517-546-6342

106 Out Of Town Property

34 ACRES
Fronting 2 roads, partly wooded, near Reed. $15,900.

SWAIN
Realty
865 South Main
Plymouth, Michigan
453-7650
Evenings 453-5024

RETIRING?
Why not in Beverly Hills, Florida? No snow or ice, or freezing cold. Visit our model, 28250 Five Mile Road, Livonia, between Inkster and Middlebelt. Open daily and Sunday 10 a.m. to 6 p.m. Phone 261-3230.
ROLLING OAKS CORPORATION

107 Lots and Acreage For Sale

WESTLAND, Livonia schools, 85x167, lot 6, Parkgrove, north of Warren, east of Wayne, $7,200. 729-0466, 261-5543

WESTLAND, New home area. Cleared lot, 67x295. All utilities in, $5,000. Must sell. 292-6362

HIGHLAND TWP.
5 Acres desirable building site for single family dwelling. Close to shopping center. Off M-59, $13,000. Land contract terms available.
Landmark Realtors
1-229-2945 Brighton
1-517-223-8246 Fowlerville

GRAND River at Negaunee, 25x100 foot. Desirable corner lot. Asking $10,000. 538-5700

MILFORD, 2¼ acres. Heavily wooded building sites, including ravine, stream. Owner. 421-3209

WHALEN LAKE
77 acres, over 1,500 ft. on private secluded lake, near US 23 and M59, Hartland Twp. Call A PLUS REAL ESTATE, 800 Old US 23, Brighton, Mich., Phone 227-1631

TWO building sites with Cass Lake privileges, gas, water, and sewer. Waterford Twp. 682-6813

BRIGHTON TOWNSHIP
Beautiful, rolling, wooded homesites, 2½ acre parcels, and 10 acre parcels located on Hyne Road, ½ mile from Kensington Rd. A PLUS REAL ESTATE, 800 Old U.S. 23, Brighton, Mich. Phone 227-1631

LIVONIA RESIDENTIAL
Ten 60x135 ft. lots with water sewer. Vicinity Farmington Rd. and Curtis. Builders terms.
J. L. MOONEY KE 3-1600

10 ACRE parcel, plenty of trees, rolling and secluded. Brighton area. Close to I-96. 685-3639

LIVONIA
Prime light industrial site.
260 Ft. Frontage
On 8 Mile
Block W. of Middlebelt
255-3130

PINCKNEY-HAMBURG
Spears Rd. 10 acres, near state park, $12,500; Swarthout Rd. 2 acres $7,900. 10 acres next to golf course $16,500. Write, call or drop in for free maps of over 150 other available parcels. Easy land contract terms. Open every day.
PARK PLANNERS ASSOC.
625 E. Main St., Pinckney
In Pinckney call collect
878-3886 or 878-6998

108 Lake Property For Sale

IRISH HILLS, Lake Somerset, large view lot, $2,600, 7 per cent land contract. Low down payment. 474-2054

YEAR round home near Caseville, 3 bedrooms, 1½ baths, hobby room, large fireplace, central gas heat, garage, underground sprinklers, carpeting. Wooded lot 100 ft. on Bay on 700 ft., $57,000. Call owner. 517-856-2726

GRASS LAKE, canal frontage, 112 x 190 ft. Very scenic, off I-94. After 6 p.m. GA 2-8595

109 Cemetery Lots

FOUR lots in Westland. Sewer and water. Three 60x123, one 100x123, $4,300 each. 425-3484

ACACIA Park Cemetery, 2 grave lot, Section Y. Make offer. 535-6268

FOUR graves, Oakland Hills, Memorial Gardens. Call after 3 p.m. 285-2174

TWO cemetery lots for sale in Mt. Hope. In Livonia. Middlebelt between 6 and 7 Mile Rd. $750, both. PA 2-0572

110 Farms For Sale

LIVINGTON County, Hartland, 11 plus acres with 2 houses, live in one and rent one, 2 barns, other out-buildings, trees, $51,500. VO637. Schaefer Real Estate, 204 S. Main St., Milford, Michigan 48042.
1-685-1543
Brighton 1-227-1821
Hartland 1-632-7469

80 ACRES
2 CORNERS AT
12000 South Custer, Dundee, Michigan. One Mile Frontage. Nine room home, gas heat, $125,000. Terms.
Call Livonia,
464-2080 or 464-2510

HILLSDALE COUNTY FARMS
For investment or retiring. Only 1½ hours from Detroit. We have farm land, with or without buildings; recreational land, Lake Homes. Most all farms may be purchased on Land Contract. There is no better investment towards future inflation than land. Our office open six days each week, from 9 till 5 P.M., evenings and Sundays by appointment. Mr. Lawrence, Branch Office Manager.
GLOVER REAL ESTATE INC.
BRANCH office, OSSEO Mi. 49266
517-523-2123

111 Commercial and Industrial

PLYMOUTH Road, 15640, 20x40 panelled office, 60x100 fenced lot, $16,900. 522-8657 or 522-2540

111 Commercial and Industrial

GRAND RIVER-7 Mile. Office or store, 4 room apartment up. EL 6-7454

NOVI RD. north of 10 Mile Rd., zoned industrial. Call Cutler Realty. 349-4030

2,000 or 4,000 sq. ft. Industrial
Lots of parking in Plymouth, Mich. Contact Soren T. Pedersen, 349-3130 or 455-5050.
MOBARAK REALTY CO.

LARGE brick ranch styled home, located on 13 acres, residential and light industrial property, Canton Township Call Vanderburg Realty, for complete information, 261-1770

112 Income Property For Sale

WESTLAND INVESTORS
2-Unit duplex, 3 bedrooms each, separate furnaces, some carpet. Good income. Owner may consider $14,500 with assumable 6% balance.
LEE
henkelman div. 476-6161

THREE BEDROOM with income, 2 separate apartments in finished basement, excellent buy, $17,900. Pine. 522-6020

113 Mortgage and Land Contracts

WE PAY cash for land contracts and mortgages. No delays no waiting. Advance Realty. 427-5400

CONTRACTS
MORTGAGES WANTED
Real estate loans, any amount, any purpose, anywhere. Also buy land contracts. 2, 5, 7½, 10, 20 per cent. Call John Quinlan, 583-1725.

114 Real Estate Wanted

WANTED 3 bedroom colonial in the Livonia-Farmington area. Principles only. High $30,000, call 537-2600, after 5 p.m. Friday call Holiday Inn leave message for John Stasiak. 477-4000

PRIVATE party needs 3 bedroom home, suburbs, low assumption mortgage, have $6,000 cash. 421-5254

NO LISTINGS WE JUST PAY CASH
We do NOT want to list your house. We want to BUY it OUTRIGHT FOR CASH. No commission or fees. Call Sound Investment at 522-4440.

114 Real Estate Wanted

NOW IS THE TIME TO SELL YOUR HOME
CALL
McFARLANE BROS.
Realtors Since 1924
28220 Ford Rd., Garden City
421-2400

QUICK CASH!
2 OR 3 BEDROOMS
Anywhere
Any Condition
CALL
FRANK CHANDLER AGENT
427-5420
CASH in 24 hours for homes. Call Trust Realty Company. 425-3050

A BETTER CASH Deal
PREMIER REALTY
557-7707

HOME TO SELL?
"WE WELCOME YOU WITH OPEN WALLET"
We sell so many, we need more. If you want to sell fast, call us. WE PAY CASH and THE RIGHT PRICE.
LE BLANC
535-1400

YOUR MONEY'S WAITING
CASH FOR YOUR PROPERTY EVEN IF . . .
- Behind in payments
- In foreclosure
- Needs repairs

HAVE BUYERS WAITING . .
- No points
- Move when convenient

Call Joe Slaga
HARTFORD 261-2000

WANT OR NEED CASH?
For Property
I CAN HELP EVEN IF IN
- Process of Divorce
- Foreclosure
- Need of Repair

No Commission
No Points
Ask for JIM COURTNEY
HARTFORD 522-7252

114 Real Estate Wanted

Property Wanted
ANY CONDITION
Livonia, Farmington, Westland, and area. No Certs. Save time and save dollars.
ASK FOR BOB SAMPLE
Alger F. Quast
261-5367

CASH
FOR YOUR PROPERTY
IMMEDIATE DEPOSIT. NO COMMISSIONS. NO OBLIGATIONS. CALL US TODAY FOR THE BEST OFFER.
POMA REALTY
19214 W. Warren

WE WANT TO BUY YOUR HOME
$
All cash in 24 hours for your home or equity. No waiting, no delay. Call us and you will get more money.
ADVANCE
6876 MIDDLEBELT
427-5400

115 Business Opportunities

BIG Business opportunity, small investment. Call Mrs. Brown. 559-5007

SALES MANAGEMENT
Good extra income available. Working full or part time. For personal interview call between 6 and 9 p.m. 477-1373

PARTNER, to drive small dump truck. One willing to learn, $4,000 cash required. 29017 Broadmoor, Livonia. 421-7650

Union 76 Oil Co.
Offers a chance for an excellent business career! In Farmington - Livonia area. Paid training. For details—
CALL BOB STARKEY
8 A.M.-5 P.M. 444-8200
AFTER 5 P.M. 674-4547

INVENTORS for information on how to protect, fund, develop, manufacture and market your ideas. Call DMI at 836-1381

EXCELLENT BUSINESS OPPORTUNITY WITH
MINIMUM INVESTMENT
Clark Super 100 Dealership available now in the immediate area. Approximate investment $1,500 to $2,000. Excellent earnings now with even greater possibilities. Call now! Inquiries may be made by calling Mr. Hammond.
557-1820

115 Business Opportunities

INVESTMENT property with home, can be sold commercial. 150 x 200 ft. lot. 453-8447

VANDA BEAUTY COUNSELORS
3 OPENINGS
LIVONIA AREA
Immediate income. Part time or flexible hours. No experience necessary, will train.
Call LO 1-8063

LIVONIA
4 bedroom brick home and 2 acres, good location, for home and business on Plymouth Rd. with high traffic count.
SOREN T. PEDERSEN
Mobarak Realty Co.
349-3130
If no answer call 455-5050

121 Apartments For Rent

FARMINGTON. Four room furnished apartment. 22007 Springbrook, off Grand River. Adults.

LIVONIA, 5 Mile and Farmington area, new large 1 bedroom, carpeted, built-ins, dishwasher, air conditioning, drapes, carport. 425-0462
or after 6 p.m. 421-0571

121 Apartments For Rent

MODERN 1 bedroom. Completely furnished. Beech Daly-Grand River area, $180 month. 261-1945

PLYMOUTH HERITAGE
N. Territorial at Sheldon. Deluxe 1 and 2 bedrooms from $185. All utilities except electricity. Office: 12811 Heritage Dr., Apt. 101, by the pool.
455-2143

FURNISHED Mobile Homes, weekly rates, utilities, included. Spaces available also. Call between 10 a.m.-4:30 p.m. Monday through Saturday, extension 3. PA 2-4344

LIVONIA, brand new luxury, 2 bedroom upper, available now. Carpet, dishwasher, range, refrigerator, washer, dryer, own utility room, central air, many large closets, wooded view, balcony. Adults, no pets. Carport, pool. 636-0734

100 Homes For Sale

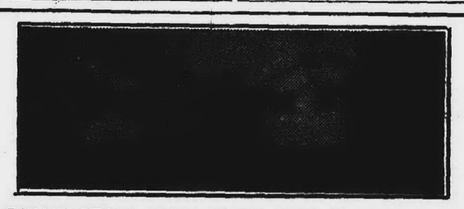

FARMINGTON. ALTA LOMA SUB. Spacious home close to town, 3 bedrooms plus den, cozy family room with fireplace, swimming pool. Extra large lot. Great family home. $52,400.

BEAUCHAMP REALTY
32580 GRAND RIVER 476-4576

JASTER Real Estate
"Jaster Sells Faster!"

LIVONIA. Exceptional offer. Immaculate, fully carpeted, three bedrooms, dream kitchen, refrigerator and stove included. Modern large bath with full vanity and double medicine cabinet. Patio. 2½ car garage. Large lot. $23,900.

WESTLAND. This three bedroom ranch has hardwood floors, carpeting, large kitchen, fenced, and 2½ car garage. Priced to sell. $24,900!

PLYMOUTH. This Executive styled colonial has four bedrooms, 2½ baths, fireplace in family room, separate dining room, and attached 2½ car garage. $51,900.

WESTLAND. Overlooking Golf course, this attractive three bedroom brick ranch has carpeting, marble sills, 1½ baths, finished basement and attached 2½ ca garage. Excellent value. $35,900.

WAYNE. Maintenance free two bedroom starter home. Carpeting, attached garage. Only $19,900.

has carpeting, marble sills, 1½ baths, finished basement and attached 2½ car baths, carpeting, fireplace and 2½ car garage. Only $36,900.

WESTLAND. Happiness is owning this three bedroom brick ranch. Carpeting throughout. Built-ins, tiled rec room, and 2 car gaage. In mint condition. $24,900.

31250 PLYMOUTH ROAD
RESIDENTIAL
COMMERCIAL 522-1500

FOR SALE
by appointment
C REALTORS
Chamberlain
476-9100
LIVONIA-FARMINGTON OFFICE
19590 MIDDLEBELT
Our 25th Year

I NEED A FAMILY
I'm a beautiful 4 bedroom Dutch Colonial with a formal dining room, family room, 1½ baths, full basement and 2 car attached garage. Lovely section of Southfield. $45,900. Call 476-9100.

FIXIN' IT NEEDS
But, what a place. 3 bedroom home on a completely new fenced in 100x130' lot. Many fruit trees, in Livonia — Country atmosphere. Two sturdy out buildings. Let's talk business, owners are moving out of town. See this now! Full price $17,500. Call 476-9100.

FARMINGTON TWP.
Ideal beginner. Clean and sharp 2 bedroom aluminum home. New roof. Florida room, beautiful landscaping surrounds a 24' pool. Low taxes. New on the market. Please call now 476-9100, ask for Mary Capelli.

I DARE YOU
Not to fall in love when you tour through this magnificent 5 bedroom, 4½ bath home in Southfield. Custom built for a lifetime of luxury. From mirrored walls, to marble floors. Built in 36' marbelite swimming pool, and much more. Asking $160,000. Call 476-9100; ask for Phil Richman.

"Sign of Service"

OPEN HOUSE
SATURDAY & SUNDAY
2 P.M. TO 5 P.M.
9095 MARLOWE AVENUE
South off Ann Arbor Road, cozy 3 bedroom ranch in move-in condition, immediate occupancy. $29,900

BUSINESS OPPORTUNITY
Automatic car wash, excellent income for owner operation. The Real Estate is worth the selling price.

NEW INDUSTRIAL SPACE FOR LEASE
M1 and M2 zoning, as low as $2.25 per square foot.

LIST WITH US — SELL FAST
PHONE 453-7733
TOM NOTEBAERT REAL ESTATE
1205 S. Main St., Plymouth

7006 BISON, WESTLAND. 4 bedroom, attached garage. $25,900.

6100 CARROLL LAKE ROAD on LAKE CARROLL, Commerce Twp. 5 bedrooms, 2.99 acres, asking $54,900.

11450 CAVELL, LIVONIA. 3 bedrooms, basement, to settle estate, $25,500. Bring offers.

28855 DONELLY, GARDEN CITY. 3 bedrooms, basement, family room, attached garage, $29,900. Can assume land contract.

6960 EVERSHED, WEST BLOOMFIELD, 2 bedrooms, 150x108 lot, 24x24 garage, $21,500.

2641 LAKE RIDGE, WIXOM. Older 2 bedroom, good condition, enclosed porch, $26,200.

5443 LEAFWOOD, LAKE SHERWOOD. Commerce Twp. Beautiful custom built 3 bedroom home, lake frontage in exclusive area, ¾ acre professionally landscaped. Many extras. 1st offering. $48,500.

21415 PARKER, FARMINGTON. First offer, built 1972, 3 bedrooms, patio, 84x150 lot, $28,900.

57425 PONTIAC TRAIL, NEW HUDSON. Farm home, barns, 4.64 acres, $45,000.

21248 RANDALL, FARMINGTON. 4 bedrooms, family room, fruit trees, 88x383 lot, $32,900.

952 SHUMAN, WESTLAND. 3 bedroom, basement, country kitchen, garage, $24,200.

3986 WESTPOINTE, DEARBORN HEIGHTS. 3 bedrooms, sharp and clean, only $23,500.

1031 NORTH WIXOM ROAD. Terrific country setting, 3 bedrooms, garage, 65x550 lot, only $24,990.

HICKOX–BARNETT
Livonia, 422-8220 or 937-1600 Wixom, 624-1222



Charles Tackett
Marketing Representative

GEORGE SMITH Real Estate Inc.

We made our New Year's resolution at George Smith Realty—to list and sell more property than ever before. Thinking of selling? Call and ask for me, won't you?

Thank You
Charles Tackett

It's the sold sign that counts
"By George"

PLYMOUTH—$32,500
3 bedrooms, 1½ baths, 2½ car garage. 31x15 family room with full wall fieldstone fireplace, highlighted by Old English hickory paneling; central air conditioned, built-in sprinkler system. Call Chuck at 453-4840.

PLYMOUTH—$36,900
3 bedroom brick ranch with attached 2 car garage, 1½ baths, family room with full wall fireplace and a reduction in price, provides an excellent value for the discriminating buyer. Call Chuck at 453-4840.

George Smith Realty, Inc.
702 S. Main, Plymouth
MULTI-LIST SERVICE
453-4840

The PROFESSIONALS Who CARE

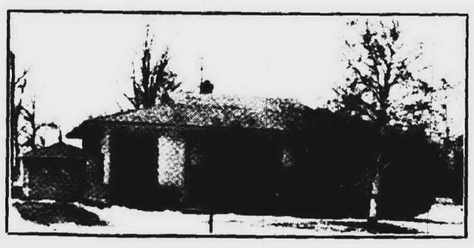

LIVONIA. One of the cleanest and well decorated, for only $25,000 with 3 bedrooms, dining room, carpeting, garage and gas heat. Near Five Mile and Merriman Road.

Livonia
Beautiful 4 bedroom brick colonial home with all the trimmings. Family room, 2½ baths, large modern kitchen, basement and attached 2 car garage. $42,500. Call Now!

Salem
Country living is great with 4 rolling acres and Plymouth Schools. Built in 1970, this lovely 3 bedroom home has family room, country kitchen, basement and attached 2 car garage Come see. $57,500.

Westland
Birch Hills. Lovely 3 bedroom face brick ranch home completely carpeted, recreation room, 1½ baths, and 2 car garage. Well landscaped. $27,300.

Garden City
For the young family. 3 bedroom ranch home with basement, 2 car garage and gas heat. Good location. Only $23,900.

Don't Wait, CALL 421-2100 NOW

c.w. allen Realtor
15337 Farmington Rd., Livonia

Living History
Sponsored by THOMPSON-BROWN

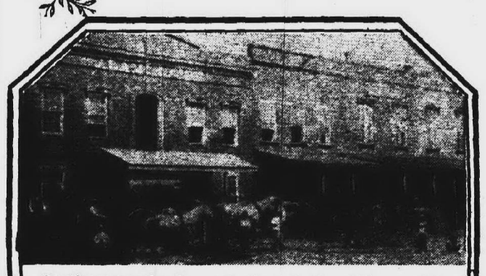

In those early days, just as today, Plymouth's outstanding assets were the individuals who resided here. One of them was Henry Holbrook who accomplished one of the area's firsts by laying out and recording the first plat and the area extended its activities with the chartering of the Plymouth Plank Road to Detroit in 1850 and paved the way for the arrival of the railroad in 1871.

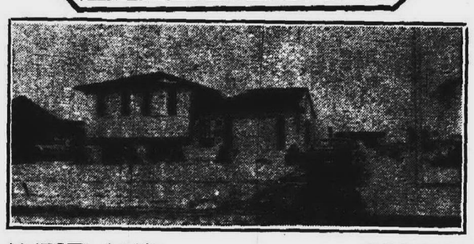

WESTLAND $28,900
Immaculate 3 bedroom tri-level in quiet suburb. Large back yard. Carpeting in living room, kitchen, den, hall and bedroom. Lavatory off family room ready to be finished. Nicely landscaped. GOOD ASSUMPTION.

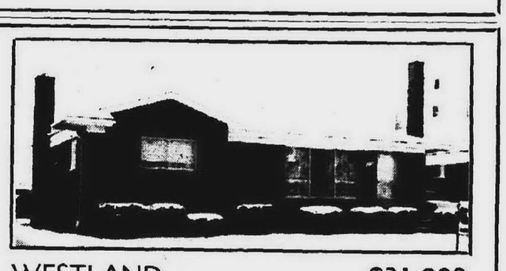

WESTLAND $31,900
Sharp 3 bedroom ranch. Wet plaster 2 full baths. All carpeting and drapes included in price. 2 car brick front garage with 2 single doors.

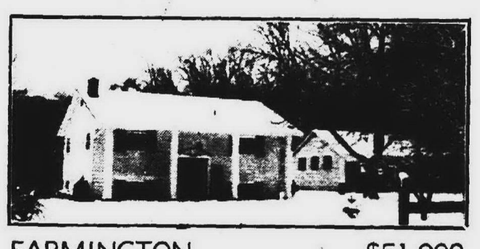

FARMINGTON $51,900
Custom 3 bedroom plus studio and family room. Bi-level located on treed ravine lot with stream. Privacy but close to everything. Andersen windows, wet plaster, oversize garage.

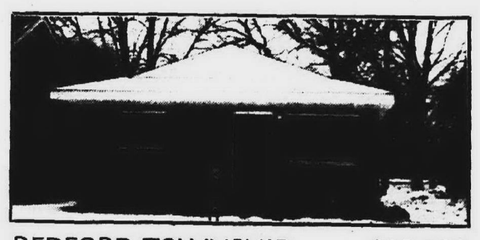

REDFORD TOWNSHIP $22,900
This is a darling home. New all brick and aluminum exterior. Shag carpeting throughout. Colored fixtures in ceramic bath. Insulated windows with self-storing screens. Walk to everything.

THOMPSON-BROWN
LIVONIA OFFICE 261-5080 455-2700 32646 FIVE MILE

121 Apartments For Rent

FURNISHED condominium for lease. Excellent Plymouth location, 1 bedroom, new stove, refrigerator, carpeting, dining room and living room furniture. Washer and dryer in basement area. WM. FEHLIG REAL ESTATE. 453-7800

CITY OF PLYMOUTH
Jamestown Court Apts! 1 bedroom, $165. Available April 1st. Security and lease required. Call 349-0900 or 453-8881

RIVER TOWERS, West Outer Drive near Telegraph. Two bedroom deluxe carpeted apartments, elevators, heated pool, children under 6 years and senior citizens. Manager 533-5213 or 557-0770

DUPLEX, 2 bedrooms, large kitchen with stove and refrigerator. Front balcony plus back porch, $175 month, 1st and last months rent plus small security. 453-1341

TWO bedroom, no children, pets, married couple only. Air conditioning, carpeted, all utilities paid, $175. 421-0155

YALEWOOD
Spacious 2 bedroom apartments, 1 year lease. All utilities except electricity, 1½ baths, carpeted, central air, appliances including dishwasher, extra storage. Tennis courts, pool. Off Wayne Rd., south of Westland Shopping Center. Call 12 noon to 7 p.m.
326-0530 or 729-8229

SCHAEFER and Plymouth, 1 and 2 bedroom modern apartments. All utilities except electric. Manager. 491-1377, 557-0770

BOTSFORD PLACE
Grand River—8 Mile
Behind Botsford Hospital
Farmington
Farmington School District
- 1 bedroom, $170
- 2 bedroom, $200
- 3 bedroom, $245

Quiet, prestige address. Swimming pool, air conditioning, carpeting, stove and refrigerator, all utilities except electric included.
Call MANAGER 477-8464
27901 Independence, Farmington

PARKWAY APTS.
Located in the Cities of Plymouth and Livonia
from $175 per month
City of Southfield
from $195 per month
1 and 2 bedrooms
Call 357-2503

UNFURNISHED 1 bedroom, adults only, no pets, security deposit. 422-7311

NEW APARTMENTS
One bedroom, central air conditioning, range, refrigerator, carpeting, drapes, heat. Near Telegraph-Five Mile Road
535-8133

WEST Outer Dr. Modern air conditioned one-two bedroom units, reasonable. Manager. 531-1502 or 557-0770

HINES PARK APTS.
Westland
1 and 2 BEDROOMS
FROM $175
Carpeting, dishwasher, air conditioning, security intercom, 2 swimming pools and glamorous clubhouse.
Overlooking beautiful Hines Park with its fabulous recreational facilities, nature trails and picnic areas.
Public transportation at entrance. Only 5 minutes east of Hudson's Westland Shopping Center.
SORRY, NO PETS.
COWAN ROAD, just north of Warren, 1 block west of Merriman.
425-0052
Mon.-Fri.—11-7 Sat.—10-6
Sunday — Appointment Only

HUNTINGTON ON THE HILLS
Apartments
AIR CONDITIONING
CARPET DRAPERIES
COMMUNITY-BUILDING
SWIMMING POOL
425-6070
Ann Arbor Tr., west of Inkster
Hours 12-6 p.m.

Hillcrest Club
PLYMOUTH RD.-HAGGERTY
(In Plymouth Township)
1 Mile East of downtown Plymouth
1-2 BEDROOMS
$160-$180
Rent includes carpet, heat, air conditioning, appliances, sound proof walls, floors, club house with pool.
12374 Risman Drive, Apt. 101
453-7144

BROUGHAM MANOR APTS.
Wilcox and Schoolcraft
NOW AVAILABLE
1 and 2 bedroom
APARTMENTS
Plymouth's finest concept in luxury apartment living. Apartments include air conditioning, carpeting, G.E. appliances, heated swimming pool, bathhouse, security intercom and barbecue grills. Contact our Manager at
455-1215
We will be happy to give you the Grand Tour

APARTMENT, 2 bedroom, carpet, drapes, appliances, 7 Mile-Grand River area. Call for appointment. 538-9575

WESTLAND PLAZA 2 BEDROOMS
New low rates, includes carpeting, stove, refrigerator, disposal, air conditioning, heat and hot water.
427-1997
MON.-SAT.
9 till 6
7300 Central
½ block E. of Middlebelt on Warren

FURNISHED Duplex apartment, Wayne-Cowan area, $175 month, security deposit, references. Call between 5-7. 427-4512

NORTHVILLE GREEN
Deluxe 2 bedroom, available immediately. Rent includes all appliances, dishwasher, balcony porch, carpeting, central air conditioning, storage locker, laundry facilities, built in 1971 on 8 Mile Rd. at Randolph, ¼ mile west of Sheldon.
Phone 349-7743

LIVONIA. New luxury 2 bedroom apartment, 1175 sq. ft. All appliances, carpeted, draperies. Adults. 464-3065

1 Bedroom Apt.
1 bedroom apartment. Fully carpeted, custom drapes, air conditioned, garbage disposal, refrigerator, freezer, gas oven range. Ideal location, near Southfield Expressway. $155.
272-5766

EFFICIENCY Apartment, elderly woman or working girl. Westland area. Call after 3:30 p.m. 721-1478

WESTLAND ESTATES APTS.
6843 North Wayne Road
1-bedroom, $165. Swimming pool, community building, carpeted, drapes, appliances, garbage disposal, air conditioning, hot water heat, 1 year lease. No pets. Call 11 a.m. to 7 p.m.

NOVI RD. between Grand River and I-96, upper 2 bedroom flat, furnished, with utilities, $50 week, references, security deposit. 1-517-546-9800

Plymouth Hill Apts.
Open Sat., Sun. 1 to 7
Downtown Plymouth, across from K. of C. Hall, 1 bedroom, washer, dryer, dishwasher, stove refrigerator, disposal, carpeted, vacant. Call 7 p.m.-10 p.m.
455-4721 or 563-2387

AVON HOUSE
Nice 1 bedroom apartment, $160. Carpeting, drapes, air conditioning, disposal, walk-in closets. TV monitored lobby.
16840 Telegraph Rd.
(Near 6 Mile)

GARDEN CITY, 1 bedroom, heat, air conditioned, appliances, disposal, carpet, security, no pets, available April 1, $155. 427-3124

LIVE IN THE LUXURIOUS LIFE STYLE OF Woodcrest Villa
Apartments
With a rustic setting that surrounds your apartment home.
MOVE IN NOW
NO RENT TILL MAY 1
Fireplace, 4 Season Climate Control, complete Hotpoint kitchen (including dishwasher) in each apartment. Private balcony or patio.
1 & 2 BEDROOM AVAILABLE
Beautiful private clubhouse with—
- Indoor-Outdoor Pool
- Sauna
- Steam and Whirlpool Baths
- Exercise Room

For that "Away from it all" feeling—with many community conveniences including J. L. Hudson, Westland Mall, churches, banks, theaters and restaurants just a short distance away.
ON WAYNE ROAD
(Between Ann Arbor Tr. and Warren Rd.)
Model and Club House Open 9-9 Daily, 12-7 Sunday
For Information Call 261-8010

PLYMOUTH Twp., lovely 3 room apartment in private home, adults only, no pets. Lease, references. $165 month, evenings. 453-7412

CANTERBURY WOODS
APARTMENTS
1-2-3 bedrooms, luxury units, from $180 month. Rental includes carpeting, drapes, appliances, including dishwasher, storage area, Community building, pool and saunas. Children welcome. Beech Daly between Cherry Hill-Avondale. Office hours, 9 a.m. to 7 p.m. daily, 11-7 weekends.
562-3988 562-2435

FURNISHED apartment 4 rooms, on Junction in Plymouth. $200 monthly plus security. 455-0663

The Village Apartments
NEW IN GARDEN CITY
One Bedroom
Two Bedroom
(Children will be accepted) No pets. Air conditioning, carpeting, appliances and many extras.
GA 5-0140

FORD Wayne Rd. area. Modern 2 bedroom apartment for rent. 476-8317

THREE bedroom townhouse, $170. Stove and refrigerator included. 326-5873

APARTMENTS for rent. Mature working lady. References. 3 furnished rooms, private entrance. Call weekdays. 422-4568

122 Duplexes For Rent

GREENFIELD-Grand River, 3 bedroom lower, dining, fireplace, $160, security, after 4 p.m. 422-0595

123 Homes For Rent

TWO bedroom, Northville area, $185 per month. FI 9-1817

NOVI, nice 3 bedroom, basement, garage, kids and pets O.K., $190. Home Locaters. 863-8300

LIVONIA. 3 bedroom brick ranch, 1½ baths, carpeted, finished basement. Westland shopping, furnished or unfurnished. Immediate occupancy, $275 up. 584-1067 or 273-5528

CITY OF Plymouth, 3 bedroom, 2 baths, split level, family room, 2 car garage, references, security deposit required, $290 monthly. 455-5478

HOUSE for rent. Furnished, 2 bedrooms. Taylor. $175 rental, $175 deposit. 729-7434

GARDEN CITY
3 bedroom brick, full finished basement, $250 per month. Call Earline Stroud.
NORWOOD 522-2900

REDFORD TWP. 2 bedroom home, appliances included, completely carpeted, $175 monthly, security deposit. 532-2258

LIVONIA, 4 bedrooms, 2 baths, etc. $350 per month, plus security. Call after 8 p.m. Available immediately. 421-0586

REDFORD, cozy 2 bedroom home, appliances, fenced, pets o.k., $125. Home Locaters. 863-8300

SMALL 2 bedroom home for rent in Plymouth, $200 month, plus security. 453-2227

SOUTH LYON, 3 bedroom tri-level with 2 car attached garage on one acre, $275 plus security and references. 437-6258

FIVE MILE-Telegraph, completely furnished modern 1 bedroom home, beautifully decorated, $200 month. After 6 p.m. 532-5155

ONE bedroom home. 5 acres, horses OK. 5 Mile-Chubb Rd. area. Call between 6 p.m.-8 p.m. Mon. through Thurs. 427-6840

NORTHVILLE Schools. 4 bedroom executive's home. $475 plus security deposit, references. Cutler Realty. 349-4030

LIVONIA, 29765 Five Mile. 3 bedroom ranch, breeze-way, attached garage, 1½ baths, fireplace, newly decorated, stove, refrigerator, 1 acre lot, $280 month, $300 deposit. 782-2259

ONE BEDROOM frame, 8988 Middlebelt, $100 month, $150 security deposit. 422-2034

SOUTHFIELD 2 bedroom ranch, basement, fenced in yard, 8 Mile and Telegraph. 273-0223 or 272-4827

WESTLAND — Venoy and Fairchild, 3 bedroom brick and garage, no basement, 2 children welcome, no pets, $245 monthly, $250 deposit. PA 2-7474

GARDEN City. Three bedroom ranch, basement and fenced yard, near shopping, $215 month. 522-1339 or 681-1762

LIVONIA, 3 bedroom brick ranch. Basement, 1½ baths, carpeting. Lease. Deposit. Available April 1, $225. 421-1692

FIVE rooms, basement, closed front porch, $130 plus deposit. References. Burt and Outer Drive area. Adults. KE 3-5807

125 Rooms For Rent

YOUNG MAN over 30 to share furnished apartment, $30 per week, Wonderland area. Call after 6 p.m. 455-2113

ROOM IN nice clean home for refined working gentleman. 7 Mile-Middlebelt area. 476-4217

ROOM for rent in beautiful apartment for working lady. Swimming pool and patio. 522-1842 or 427-0727

105 Mobile Homes For Sale

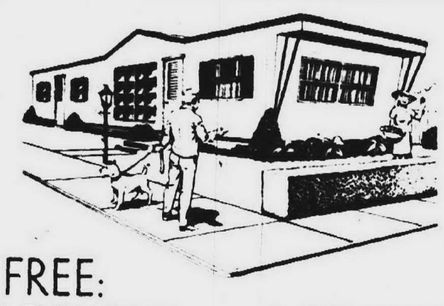

FREE:
- FURNITURE
- APPLIANCES
- DRAPES
- CARPETING

With the Purchase of ANY of Our Homes . . . Think About It!

30905 Plymouth Bet. Middlebelt & Merriman
LIVONIA 427-0306

107 Lots and Acreage For Sale

INVESTMENT ACREAGE
14 ACRES IN NOVI
- 14.107 Acres
- Zoned residential—completely surrounded by Industrial or Multiple Zoning. Master planned for M-1
- 701.5-foot frontage on West Road (dirt—¼ mile to paved road)
- Priced $4,395 per acre ($62,000)
- Land Contract Terms (29% down, 5-year contract, 7% interest)

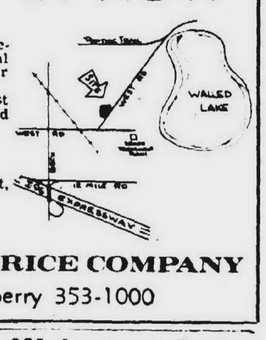

BYRON W. TRERICE COMPANY
Call Bob Salsberry 353-1000

101 Condominiums For Sale

Close to everything... yet away from it all.
In downtown Plymouth

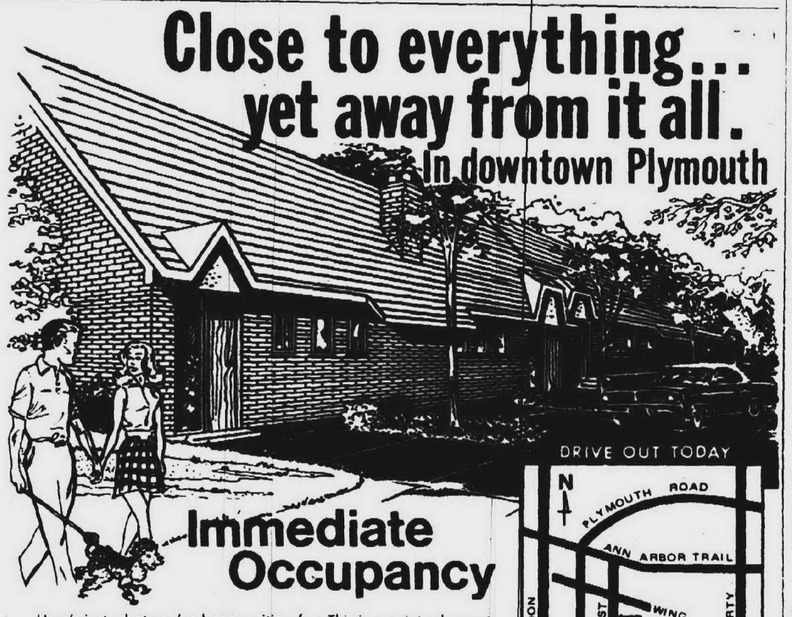

Immediate Occupancy

Here's just what you've been waiting for. This is a quiet, pleasant way of life located right in the center of Plymouth, a charming country suburb, with everything in easy walking distance. You are only two blocks from the tranquil city park and less from shopping. There's even DSR bus service. Come out today and see the completely furnished models and check these outstanding features: ● 1200 square feet ● 2 Bedrooms ● 1½ Baths ● 20 foot Sunken Living Room ● Private Patio ● Completely Carpeted ● Central Air Conditioning ● Hotpoint Kitchen with Self Cleaning Oven, 14 cu. ft. Refrigerator, Dishwasher, Garbage Disposer and Exhaust Fan ● Soundproofed ● Decorated to Your Taste ● No Exterior Maintenance ● Only 25 Units.

Hotpoint
From $24,950
5% Down

DRIVE OUT TODAY

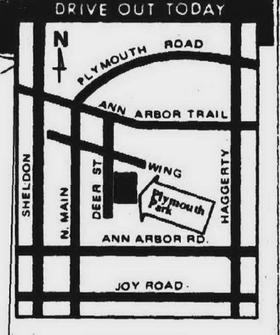

DIRECTIONS
From the heart of Plymouth the Condominiums are one block east of Main Street, two blocks south of Ann Arbor Trail and the City Square Park at 689 Deer Street.

Model Phone: 453-1430
HOURS 2 TO 8 P.M.
Sales By:
Harrison-Moore Realty

Plymouth Park West
CONDOMINIUMS

Plymouth Manor
APARTMENTS

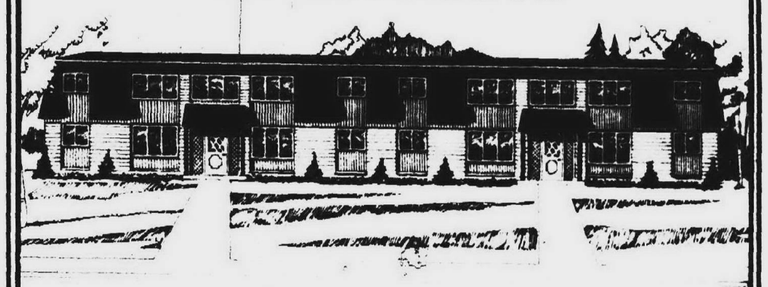

WHERE SPACE IS NO OBJECT
Room for living. Space for privacy.
"Immediate Occupancy"
Plymouth Manor Apartments offer you an all new concept of apartment living.
Fresh country air and only minutes from Detroit

1 and 2 BEDROOM APARTMENTS FROM $165 WITH CARPETING AND DRAPES INCLUDED.

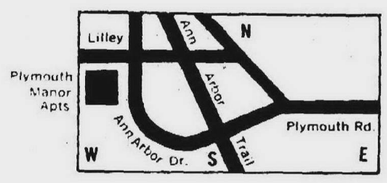

Manager 455-7043
9130 LILLEY RD.
To get from Detroit to Plymouth Manor Apartments just take Plymouth Road to Ann Arbor Road (stay to the left when Plymouth divides). Take Ann Arbor Road to Lilley Road. Turn left and you can see us from there.
(Do NOT take Ann Arbor Trail.)



CAROLON TOWNHOUSES
LOCATED IN THE CITY OF WESTLAND

FROM $22,000 5% DOWN

- IMMEDIATE OCCUPANCY
- 2 and 3 BEDROOMS
- CLUBHOUSE AND POOL
- CENTRAL AIR
- ATTACHED GARAGE WITH SEPARATE ENT.
- SOUNDPROOF WALLS
- FULLY CARPETED
- 1 AND 1½ BATHS
- 4 INDIVIDUAL FLOOR PLANS
- 5 DISTINCTIVE ELEVATIONS

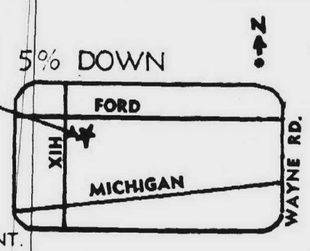

DEVELOPED AND BUILT BY: SEYMOUR S. EICHENHORN

MODELS
OPEN DAILY 1-7 p.m. Closed Tues.
MODEL 729-9050

SALES BY:

JP Realty

northville forest APARTMENTS
TRUE SUBURBAN LUXURY APARTMENTS . . . ENGLISH TUDOR ARCHITECTURE ON ATTRACTIVE WOODED GROUNDS
You can move into a one or two bedroom apartment or townhouse, 1 or 1½ baths, with air conditioning, carpeting, walk in closets, and Hotpoint appliances, including dishwasher. Your heat and hot water are furnished. You can have a balcony or terrace if you like, and large basement storage, a swimming pool, and community building with sauna. The grounds are security patrolled and we offer immediate occupancy. We are located on 5 Mile, ½ mile west of Haggerty Road.
FROM $180
455-1900
Open 1:00 p.m.-6 p.m.

VILLAGE SQUIRE
FORD ROAD between Newburgh and Haggerty Roads
GRACIOUS COUNTRY LIVING
Close to Westland Shopping, Churches and Schools.
One Bedroom $175 Two Bedrooms from $194
Rentals include:
Drapes, Carpeting, Central Heat, Swimming Pool, Air Conditioning, Community Building, Sauna and Tennis Courts
All utilities except Electricity
Total Sound Proof and Fireproof
FURNISHED MODELS OPEN DAILY
453-8773 358-5550

Pre-Opening
EMBASSY TOWERS
LUXURY HIGH-RISE APARTMENTS IN SOUTHFIELD
1 AND 2 BEDROOM
Carpeting and drapes, individually controlled electric heat and air conditioning, twin sauna spa, exercise room, year around indoor swimming pool. All utilities included.
Closed Circuit Television in Lobby
OPEN 12-5 P.M.
Mon., Tues., Wed., Fri., Sat., Sun.
Closed Thursdays
15800 PROVIDENCE DRIVE
North of 9 Mile, West of Greenfield
RENTAL INFORMATION
557-3881
CONSOLIDATED MANAGEMENT
358-5550

TOWN SQUARE APARTMENTS



Across from J.L. Hudson's NORTHLAND

SOUTH OF EIGHT MILE ROAD,
JUST WEST OF GREENFIELD



IMMEDIATE OCCUPANCY
1 & 2 BEDROOM APARTMENTS from $170 per month

. . . and YOU GET all these features included in your monthly rental:
- ELECTRIC HEAT
- Drapes and carpeting
- Swimming pool and party room
- Refrigerator, Range, Disposal
- Hotpoint and Air-conditioner
- Walk-in storage closets
- Security intercom system
- Furnished units
- Laundry facilities in building
- Lighted parking spaces
- Landscaped Park atmosphere
- Maintenance Staff

General Offices: 557-9620

CENTRALLY LOCATED
South of 8 Mile, just West of John Lodge. Across from Northland Professional Buildings and J.L. Hudson's Northland Center.

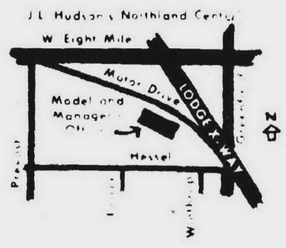

MANAGERS OFFICE on Motor Drive • PHONE 837-4423

125 Rooms For Rent

CLEAN, comfortable sleeping room, walking distance to Westland. Call after 4 p.m. 728-1822

ROOM for gentleman over 30. Near downtown Plymouth. 455-2980

ROOMS for rent, men only, retired men preferred, no drinking in rooms, 207 W. Ann Arbor Trail, Plymouth. 453-8267

MERRIMAN-Joy. Sleeping room with kitchen privileges, steady employed person only. 425-5885

EMPLOYED gentleman, Joy Rd.-Middlebelt area, kitchen privileges. 422-1091

NORTHVILLE, 2 sleeping rooms, or share 6 room home. All utilities and garage included. Excellent neighborhood. Security deposit and references required. Reasonable rent. 349-2122

ROOM for gentleman, Middlebelt and Ford area, must be employed, reasonable. GA 2-7351

ROOM, girl or couple, over 25, kitchen and washing privileges. 421-2499

NICE, COZY, carpeted room in well maintained home, $30 week, Farmington. 476-4311

LIMITED number rooms on permanent monthly basis, air conditioned, color TV. Mayflower Hotel, Plymouth. 453-3110

SLEEPING room with kitchen privileges for female, $25 per week. Wayne, Cherry Hill area. 729-7434

LIVONIA sleeping room for refined gentleman who works days. Clean and pleasant, references. GA 7-8536

ROOM in nice home, private bath and garage. Middle aged, refined gentleman, with references. No drinking. Call after 6 p.m. 721-1474

ROOM for working woman, Westland shopping center area. Call weekdays, 9 till 5 p.m. 965-7100, ext. 278

FURNISHED ROOM in exchange for light housekeeping. Ford and Wayne Rd. area. 722-7332

MIDDLEAGED working man. Hunter near Ford Rd. and Venoy, kitchen privileges. Call before 9 p.m. 729-6763

CLEAN carpeted sleeping room, behind Wonderland, reasonable. 421-3062

126 Living Quarters To Share

DUPLEX, In Plymouth to share with working, single. girl, 18-24 years. 455-8797

YOUNG woman, 25, with 1 child, wishes to share 2 bedroom apartment with same. 453-2409

MATURE working girl to share two bedroom apartment, in Westland. Call before March 10. 453-6073

WORKING GIRL in 20's, to share apartment with same. Joy Road-Newburgh area. 455-8778

127 Commercial and Industrial—Rent

CANTON CENTER Twp. One acre, home 16 large rooms. Ideal for business on Canton Center near Warren. Owner. 455-0675

FOR LEASE
New Industrial Bldg.
1,800 to 180,000 sq. ft.
On Joy Rd. —Plymouth Twp.
90 DAY OCCUPANCY
455-3139-40

TELEGRAPH and 9 Mile Rd. 2,500 sq. ft. for lease. Ideal for machine shop, light manufacturing or warehousing. Call 358-0220

WESTLAND, Wayne Rd. commercial or office building, 1,400 square foot, air conditioning, 2 baths, plenty of parking. Pine. 522-6020

SMALL shop for lease, with some machines. KE 1-5608

INDUSTRIAL space for lease, 5,000 sq. ft. shop area and 1,200 sq. ft. of office, reasonable rates, Gould Industrial Park, Plymouth, Mich. Call Tom Maguran, 522-5610 or 453-2981

128 Office and Business Space

NEW store, 33467 W. 8 Mile Rd. at Farmington Rd., 20 or 40x75'. 477-6548

GRAND RIVER-7 Mile. Three offices for lease. Carpeted and panelled. EL 6-7434

LIVONIA. Prime 4 room suite, 5 Mile, Farmington area, carpeting and utilities, $300 per month. Red Carpet Realty. 522-3500

PLYMOUTH, prime space in new building, separate heat, air conditioning, carpeted, 2 rooms, 400 sq. ft. After 4 p.m. 453-6878

COMMERCIAL and Professional office spaces for rent in Northville and South Lyon. Call Cutler Realty. 349-4030

LIVONIA area, 2 to 3 rooms available, good location. Call Linda for details. 474-2000

PRIVATE office space for rent. Telephone Answering and limited secretarial service included. Ideal for Manufacturing Representative, CPA, Attorney, etc. Warren, Middlebelt area. Call Mr. Newland, Wednesday only, at 522-8300

4,800 SQ. FT. of newly built space for lease, on 5 Mile-Newburgh Rd., Livonia. Sarafa Realty. 557-5491

SPACE available in Village Mall downtown Farmington for men's wear, lamps or small electric appliances, household wares, also excellent for services such as shoe repair, appliance repair or similar uses. Inquire at Village Mall corner Farmington Rd. and Grand River, or call days 474-4441 evenings 477-0157

ON PLYMOUTH Rd. near Merriman, 4 rooms, second floor, heated, $200, ideal lawyer, CPA, dentist. GA 1-9090

CITY of Farmington, office space for rent or lease. Call 474-8360

RETAIL STORES for lease. Prime 5 Mile location, 1,000 sq. ft. and up. 425-2155

NORTHVILLE Professional Center. New building. 765 square feet and 1020 square feet available. We'll finish to your needs. 349-4180

LIVONIA
Farmington Rd. Near 7 Mile
Choice office suite. 600 square feet. Could be shared. Immediate occupancy. All utilities. Janitorial service included.
Mr. Harris 474-8550

OFFICE space for rent, 12 Mile Road and Orchard Lake Road area. 626-1808

RETAIL store for lease, 20x60, Drakeshire Plaza, Farmington. Book, card, gift shop needed. Evenings. 476-3696

128 Office and Business Space

FARMINGTON Industrial area. Modern air conditioned office for rent. Immediate occupancy. Call 476-5600

129 Townhouses For Rent

THREE-bedroom townhouse to sublet in Farmington, all appliances, attractive conveniences. $345 monthly. 474-5041

PLYMOUTH, 2 bedroom, 1½ baths, finished basement. Appliances and utilities included. $280 month. 453-0843

130 Vacation Rentals

POMPANO Beach, Florida. Ocean front apartment, completely furnished, 2 bedrooms, weekly, monthly, seasonal rates. 425-7155

BOYNE COUNTRY — new Chalet, sleeps 10. $120 weekend. Call 616-347-8449

SKIERS, snowmobiles, modern cabin with fireplace in development near Gaylord. Sleeps 8, miles of trails, $75 per weekend. 476-6255

HILLSBORO BEACH, Florida. Ocean apartment, furnished, pool, beach, fishing, color TV, parking. Call owner, GA 1-7653

132 Wanted To Rent

WANTED 3 or 4 bedroom home in Marquette School district of Garden City. Salaried Ford employee. 522-6850

QUIET family (1 child) wants small 2 bedroom house, fenced yard. 8 Mile-Merriman, Farmington area, needed by end of March. Will decorate if necessary, references. 425-5135

Chrysler's new Motech Educational Automotive Center, located in Livonia, immediately needs living quarters on a yearly basis for registering outstate students. Please give particulars for rentals by the month. Classes start April 30. Write at once to:
Mr. R. E. Johnston
Recruitment Manager
35155 Industrial Rd.
Livonia, Mich. 48150

EXECUTIVE, wife, and high school daughter desire 3 bedroom, family room with basement, garage. Prefer Farmington. Bloomfield, Livonia. $300. Excellent references. Call 356-6809

WANTED: to rent or lease, approximately 4500 square feet for auto repair. Northwest area. Southfield, Farmington, etc. 352-2776

RELIABLE NURSE and teacher want spacious 2-3 bedroom home with garage, family room and fireplace in Livonia-Plymouth area. Prefer large lot or acreage. Excellent references. After 3 p.m. 349-7193 or 729-8684

141 Male Help Wanted

ASSISTANT manager with short order cook experience. Basic knowledge of restaurant operation helpful. Apply in person between 1 and 3 p.m. Palace Fine Foods, 1507 Ann Arbor Rd., Plymouth.

STATION MANAGER
Service Station Manager desired for the 5 Mile-Telegraph Rd. area. Starting salary, $175 weekly. For interview call
689-9206

YOUNG MAN, full time, $3.00 hour to start, physical labor, some truck driving. 453-2339

EXP. SURFACE GRINDER
High speed form tools
Crankshaft Form Tool Co.
455-1100

NOW TAKING applications for Short Order Cook, full time. Apply in person, Palace Fine Foods, 1507 Ann Arbor Rd., Plymouth.

BUSINESS ADMIN. DEGREE
$700 and company car and company pays agency fee for you to start now, new suburban office, call 255-2553 till 8 p.m.
PERMANENT STAFF CO.

SERVICE station attendant, must be able to work from 6 a.m.-3 p.m. Mon. through Fri. $2 hour, must be neat, apply in person, 33400 Plymouth Rd., Livonia.

DRAFTSMAN
For plate and structural fabrication. Experienced in tank development from general arrangement drawings will be helpful but not necessary.
Growth company in air and water pollution control fabrications. 5 years experience minimum requirement, good opportunity.
ENVIRO-FAB Inc.
255-2400
12540 Beech Daly
Detroit, Michigan
An equal opportunity employer

DEXTER CHEVROLET
NEW car prep department porter, 18 or over, days, paid vacation and holidays. Call Mr. R. Tettke KE 4-1400 ext. 224

DIE SETTER
Full or part time. Sheet Metal Stamping Plant.
Dial Machine & Tool
10161 Capital, Oak Park

GAS station attendant—experienced, full or part time, Gulf, Telegraph and Maple.

MACHINE BUILDER LEADERS
Capable of building from prints, automation, transfer equipment loaders, etc. Also good milling machine operator.
425-4100

FOREMAN
Sheet Metal Stamping Plant. Automotive field.
Dial Machine & Tool
10161 Capital, Oak Park

141 Male Help Wanted

CARPENTER. Must be able to hang doors, panelling, floor tile, and general carpenter repair. Dependable Home Services. 272-6930

BRIDGEPORT OPERATOR
Must be experienced. Days with overtime. All benefits.
12701 INKSTER RD.
Livonia 425-4500

SERVICE attendant, truck driver, apply in person, Union 76 Station, 24140 Orchard Lake Rd., Farmington. 476-1140

DIE SETTERS
Must be experienced, good pay, excellent fringe benefits, steady work.
ALL PRODUCTS
12238 Woodbine
Telegraph-Plymouth Area

PAINTER and light body repair, experienced only. Contact Hal Spiker Ford. 684-1715

TURRET LATHE OPERATOR
Must be experienced on cutting tools. Paid vacations, holidays, Blue Cross and life insurance, profit sharing.
KE 5-1240

CAB Drivers. Star Cab. 349-6216

A MESSENGER
$100 WEEK
Clean cut high school grad can advance rapidly from this beginner's job. Must have good background, call 274-7764 till 8 p.m.
PERMANENT STAFF CO.

STATION ATTENDANT — mechanical ability, experienced, part time, evenings. Apply Merri-5 Shell, 31301 Five Mile Rd.

MATERIAL HANDLERS
Lift truck and warehouse experience desirable. Full time, good working conditions, complete fringe benefits.
PRODUCTION LINE SUPERVISOR
Will be in charge of assemblers and packers of marketing, literature and other display and sales promotional materials. Supervisory experience preferred but can be from other kind of business.
MACHINE & EQUIPMENT MAN
Service a wide variety of light packaging and mailing machines. Must have had experience with light assembly, packaging, mailing or similar equipment.
ADISTRA CORP.
101 Union St., Plymouth

LATHE hand, top money for top man, 58 hours, year around, Blue Cross, Shield paid. Holidays and vacation paid. New equipment. Relocation in Novi, Walled Lake area, this spring. Need help now. Three M Tool & Gage, Inc., 20301 Schoolcraft, Detroit. 535-8616

TOOL MAKER MACHINIST
Experienced on gages and fixtures. Top wages, full benefits and overtime.
474-2744

SCREW Machine Set-up Operator, multiple spindle. Chance for advancement. Apply 42300 Ann Arbor Rd., Plymouth. 453-4640

DIE MAKERS
SHAPER HANDS
58 Hour Day Shift
RICHARD TOOL & DIE
28662 Grand River
476-2150
(Between 8 Mile-Middlebelt)

PART time employment. Inside cleaning work, NW area, early evenings, 10-15 hours per week, must have car, must be over 21, apply 33921 Plymouth Rd.

FINISHER
I.D. & O.D. Grinder
Experienced only. Full benefits. Good pay. Apply —
H. P. Carbide Division
42340 Ann Arbor Rd.
Plymouth

SECURITY officers needed. Full and part time. Must have car and phone. 261-4720

DRAFTSMAN-DETAILER
Immediate opening for draftsman-detailer.
Call Mr. Berznitz or apply
METAL FINISHING & SPRAY PAINTER
Immediate opening for man experienced in metal finishing and spray painting.
SHIPPING & RECEIVING
Have immediate opening for shipping and receiving man.
Call Mr. Grimes or apply
522-1900
ADVANCE TECHNOLOGY & TESTING
12921 Stark Rd., Livonia

SURFACE grinder, experienced, full or part time, form work, shape punches, die detail. Pab Tool. 12025 Telegraph Rd. 255-0450

BRIDGEPORT LATHE BENCH HANDS
For machine shop. Paid fringe benefits.
PEBCO MANUFACTURING
32310 W. 8 Mile, Farmington
476-5240

YOUNG man over 18 to work in dry cleaners, evenings, diversified duties, apply 27513 W. Warren, Garden City.

WANTED
MEN
For Outside Work
NAILERS & SAW OPERATORS
Good opportunity for dependable, hard working men. Apply 12900 Newburgh Rd., Livonia.

CROSSWORD PUZZLE

Pleasant Pastimes

Here's the Answer



HORIZONTAL
1 Check-mate wins this game
6 Tennis stroke
9 Metric measures
12 Walk down this to see the movie
13 Constellation
14 Exclamation of contempt
15 Flower part
16 French architect
18 Invest
20 Young chicken
21 Orator
23 Produced a colt
24 Point an arrow in archery
25 Elephant driver
27 Used in winter sports (var.)
29 Constricted
33 Hawking
35 Unusual
36 Immerses
38 Adjective suffix
39 Disabled
42 Reposed
44 Confused fight
45 Natural fat
46 Polo ponies wear these
48 General course
51 Her pastime was eating apples
52 Bring forth young
53 Comforted
54 —— Moines
55 Follower
56 Gets up

VERTICAL
1 Used in toy gun play
2 Hurry
3 Respected
4 Slope
5 Infrequently
6 Burden
7 Mineral rock
8 Former British prime minister
9 Month
10 British novelist, "Ouida"
11 Earthenware fragment
17 Declaimer
19 Ingredient of atom bomb
21 Grate
22 Pleasure walk
23 Counterfeiters
26 —— Christian Andersen
28 Whirled
30 Table attendant
31 Sea eagle
32 Act
34 Her pastime was shipwrecking sailors
37 Hunting dog
39 Fix in surrounding matter
40 Coolness
41 Long high —— may drive in baseball runs
43 Harem
45 Serf
47 Dine
49 Born
50 Dentist (ab.)

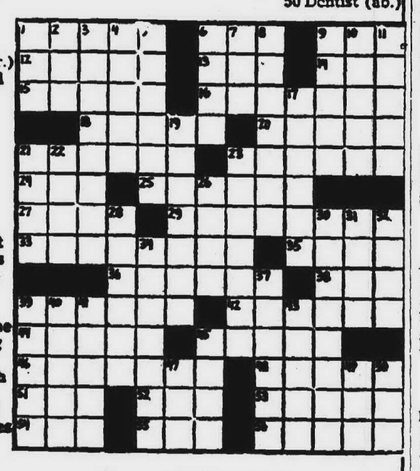

Sponsored By . . .
If you like the idea of Westdale Co. sponsoring this puzzle—Call us and let us know
At 477-6300
seal of value
Westdale CO.
REALTORS
one of the nation's largest
Be sure to see our ad on page (2) of The Classified Section

141 Male Help Wanted

BORING Mill Operator, Tape Operator, Bridgeport Operator. Apply Paramount Boring and Machine Co., 15255 W. 11 Mile Rd. 566-9886

WELDERS
TURRET LATHE OPRS
For afternoon shifts. Good starting wages and fringe benefits.
Apply in person
WHITLOCK INC.
23231 Industrial Park Dr.
Farmington

TRUCK DRIVER, full time. Apply in person. Kirk's Automotive, 20455 Grand River, Detroit.

EX GI?
Administrative trainee job with W. Suburban company which pays agency fee, call 261-2111 till 8 p.m.
PERMANENT STAFF CO.

GOOD drivers needed. Full or part time. Suburban taxi fleet. GA 1-5601

ACCOUNTANT
Young man 25-35 with accounting experience to manage 4 girl office of growing manufacturer, in the Farmington-Novi area. Position offers excellent opportunity for right applicant. Submit a confidential resume, salary requirements and work history to Box No. 512, Observer Newspapers, Inc., 36251 Schoolcraft, Livonia, 48150.

MACHINISTS — semi-retired, retired Toolmakers. Overtime and benefits. 29666 W. Nine Mile, 1 block west Middlebelt.

CARPET CLEANER
Experienced, steam extraction system, must be experienced in all phases of carpet and furniture cleaning. Call between 9 a.m. and 3 p.m.
DI 1-9000

COST ACCOUNTING CLERK. Previous experience necessary. Apply at 23400 Haggerty Rd., Farmington.

JANITORS NEEDED
For Plymouth area. Day and afternoon shift. Apply 26049 5 Mile.
MANPOWER INC.

YOUNG MAN as manager trainee for Kwikie Duplication Center. Aggressive, clean cut, sales ability and printing experience helpful. 477-2313

DRIVERS
Must have chauffeur's license. Long assignment. Apply between 9 a.m.-3 p.m.
MANPOWER, INC.
26049 5 Mile Rd.

141 Male Help Wanted

BUS BOYS, full time, must be out of school. Also part time Apply in person. Palace Fine Foods, 1507 Ann Arbor Rd., Plymouth.

HELP WANTED
Temporary work available, all shifts, general labor, non skilled, semi-skilled, warehousing, machine operators, press operators.
26049 West 5 Mile
MANPOWER, INC.

EXPERIENCED electrical panel wiremen and field wiremen, good pay, fringe benefits. 349-4956

PRECISION MACHINIST
Bench and special machine assembly, experience necessary. Excellent salary and benefit program.
Engineering Dept.
FEDERAL SCREW WORKS
34866 Goddard, Romulus
941-4211

PRESSER for dry cleaners, some experience preferred, apply 27513 W. Warren, Garden City, 425-0770

TOOL ROOM AND MAINTENANCE APPRENTICES
MACHINE OPERATORS
Apply
S.M.C.
800 Junction
Plymouth, Mich.
(near Sheldon Road)

RELIABLE, middle aged man for light janitor work, for months of April through November, from 4 p.m. until midnight. Monday through Friday. Send replies to Box #560, Observer Newspapers, 36251 Schoolcraft, Livonia 48150.

GRINDER-AIRPORT AREA
$5 hour to start, now call 261-2111 till 8 p.m.
PERMANENT STAFF CO.

LANDSCAPER Construction, experienced. Chauffeur's license necessary. Call 357-4769

BOX ASSEMBLERS AND NAILERS
FULL AND PART TIME
We are now taking applications. Apply
BETTER BUILT BOX CO.
498 Farmer St.
Plymouth, Mich.

141 Male Help Wanted

DAY bus boy, also semi-retired gentleman, near Farmington, dependable, for parking attendant nights. Danish Inn, 32305 Grand River, Firmington.

BRIDGEPORT OPERATORS
Must read prints, 2 to 3 years experience. Overtime, steady employment.
Multi-Feed, Inc.
Phone 349-6010

MATURE man, work few hours mornings at service station, start 6 a.m. 427-9080

WILL TRAIN
A man to service an established Insurance agency. No experience necessary. Permanent position. Salary and commission, all fringe benefits.
274-0520

YARD MAN wanted, must have chauffeur's license and be able to drive a truck. Apply in person at 26440 W. 8 Mile, Southfield between 8-3 p.m.

DRIVER $3.50 HOUR
Light truck experience and knowledge of city and good driving record? Call 274-7764 till 8 p.m.
PERMANENT STAFF CO.

COLLEGE graduate needed to assume State Farm Agency. No experience necessary. Will train. Financing program available. 626-3360

MEN
Expanding Southfield firm has openings in all departments, excellent work conditions with top pay and liberal benefits. No experience necessary. Several management positions open.
864-5776

GENERAL LABOR
For small plant, must be able to work any shift. 20-40 years old, must be seriously interested in a job. $2.50 per hour to start. Immediate. Call Thursday, 9 a.m. to 1 p.m. only.
476-5777

CHURCH custodian, one full time or 2 part time, all call for interview. 474-6950

MEN
WANTED NOW
Due to expansion, we have openings for 10 clean cut men to start work immediately for family owned concern.
$600
per month guaranteed, if you qualify.
Call Thursday only 728-3101
HOLAHAN ENTERPRISES, Inc.

EXPERIENCED maintenance man for tool and die repair. Stamping plant, Plymouth. 453-7171

DETAILER - LAYOUT
For work in automatic assembly equipment. Permanent. Fringe benefits.
Multi-Feed, Inc.
16350 Northville Rd.
Plymouth 349-6010

WANTED welders, heliarc, and CO2, and general shop help. HML Industries. 476-6900

TOOLMAKERS and BENCH HANDS
Full or part time
GUARDIAN
Manufacturing Co.
12193 Levan, Livonia
422-1333

ORDERLY, experienced preferred. AM Shift. See Mrs. Bartlo, Nightingale West Convalescent Center, 8385 Newburgh Rd., Westland.

DRAFTSMAN
Individual with experience in drawing and detailing with cbility to perform some design work, position open at company subsidiary located Wixom, Michigan. Contact A. W. Darling. Director of Personnel at 539-5330 for appointment at Subsidiary or apply in person at
Kent-Moore Corp.
28635 Mound Rd.
(Just S. of 12 Mile)
Warren, Michigan
An Equal Opportunity Employer

SECURITY GUARDS, all shifts, full-part time, union-scale benefits. Livonia area. Call 342-8879

FINANCE OFFICE MANAGER
If you are stuck in a Number 2 position, but feel you are capable of moving up to the Number 1 spot, call us today.
TROY PERSONNEL
1721 Crooks Rd., Troy
643-9360

DELIVERY boy wanted, 18 years or over. Must have own car. Little Ceasar Pizza, 38141 Ann Arbor Rd., Livonia.

141 Male Help Wanted

INTERNAL AUDIT, to $16,000. Fee paid. Degree with auditing experience. Minimum travel. Southfield. Call Mr. Grant, Suburban Personnel. 477-9840

FITTERS
Plate and Structural Steel Fabrication
Ability to read blueprints required, top rates. Experienced only.
ENVIRO-FAB Inc.
255-2400
12540 Beech Daly
Detroit, Michigan
An equal opportunity employer

COOKS experienced, lunch and afternoons. Apply in person from 10 a.m.-1 p.m. at Palace Restaurant, 12881 Greenfield, Detroit.

VERY UNUSUAL OPPORTUNITY IN REAL ESTATE
SALES & MANAGEMENT, this company has embarked upon a carefully planned and professionally guided GROWTH PROGRAM.
New and experienced people will be exposed to a proven program of sales training and management LIFE TIME SECURITY.
Inexperienced people (part time) will be trained while on present job until your future in Real Estate is assured.
Experienced salesmen with a proven performance may qualify for a regular income
Call 345-4259
ASK FOR MR. PALMER

DRIVER — Young supply company needs driver-stockman, excellent chance for advancement. Apply in person, 22500 Telegraph, Southfield.

ASS'T SHOP FOREMAN
Looking for individual to help foreman in Lathe Milling machine and second operation set up to assume processing and leadership responsibilities. Send replies to Box 566, Observer Newspapers, Inc., 36251 Schoolcraft Rd., Livonia, 48150.

WANTED, Pizza maker and delivery boy with car for Livonia area. Call after 4 p.m. 522-8051

WELDERS
Immediate openings. General fabricating. Benefits and steady work. Plymouth area.
BASELINE FABRICATING
9281 General Dr.
Plymouth

TRAINEE NEEDED — Sharp promotable people with degree and 1 to 2 years work experience. Call Mr. Donal, Professional Personnel. 357-4810

INDUSTRIAL ENGINEER
If you have these qualifications
- Engineering Degree
- 5 years experience in structural facilities planning
- Supervisory experience
- Professional Engineering affiliations.

Then you are the man our client wants to see.
TROY PERSONNEL
1721 Crooks Rd., Troy
643-9360

OPERATOR for industrial catering. Looking for older person who can take responsibility and manage small business by themselves. Portable restaurant on wheels. 453-0087

COLLEGE GRADUATES
Put your degree to use.
TROY Personnel has a position open with one of the nation's best known and respected companies. Position provides good pay, full benefits, plus auto expense. Promotion opportunities are plentiful.
TROY PERSONNEL
1721 Crooks Rd., Troy
643-9360

MAN WANTED, 25 or older, good driving record. Must know Detroit and Suburban area. 349-5000

COLLECTORS
PROMOTE YOURSELF
If you are currently a collector with an agency or finance company but find it hard to better your pay or position we have the answer.
TROY PERSONNEL
1721 Crooks Rd., Troy
643-9360

SALES ENGINEER — Automotive OEM, electronics components. Salary $15,000 plus company paid fee. Call Mr. Belluci, Professional Personnel. 357-4810

CITY OF LIVONIA
1973 SUMMER RECREATION PROGRAM
Applications from Livonia residents will be accepted thru Friday, March 16 for Recreation Play Leaders, lifeguards, tennis instructors, etc. Apply to Civil Service Commission, 33233 Five Mile Rd.

MAINTENANCE FOREMAN — heavy experience in machine and preventive maintenance for foundry and production. Salary $15,000. Fee paid. Call Mr. Hoeprich, Professional Personnel. 357-4810

141 Male Help Wanted

SALESMAN needed for Swimming pools and supplies, $1.60 hour, plus commission. Apply at 8400 Telegraph Rd.

GOOD PAY
GOOD BENEFITS
GOOD FUTURE
$9,000-$12,000 annually. Established business. Weekly pay up to $200 plus bonus.
BLUE CROSS, BLUE SHIELD 5 day work week. Vacation with pay, profit sharing retirement, accelerated management development program. Prefer married man over 25.
No canvassing, no layoffs, well above average income. We furnish vehicle, all expenses paid. Sales experience helpful but not necessary, will train the right man, for personal interview call between 9 a.m.-7 p.m.
HARRY WALTERS
537-3770

DRAFTSMAN TRAINEE. No fee. Westside. High school drafting. Blueprint machine operator. Salary, $500-550. Motor City Emp. 835-7004

ACCOUNTANT
OFFICE MANAGER
Bookkeeper responsibility. Very active shop. Must be good administrator. Must have agency experience. Growing financially sound Livonia agency. Opportunity to be key person in strong management. Send resume to Box #494, c/o Observer Newspapers, 36251 Schoolcraft, Livonia 48150

FACILITIES ENGINEER — $20,000+. Fee paid. M.E. or E.E. Construction/design estimating experience. Southfield. Call Mr. Grant, Suburban Personnel. 477-9840

ART DIRECTOR
PLEASE . . . no Maybes, Could be's, should be's or Would be's. We are interested only in Are's and Will be's.
We are a Marketing Merchandising, Advertising Agency and require versatility, imagination and ability to produce. If you're a PRO and in need for a new challenge, and ready to apply these, send resume to Box 492, Observer Newspapers, 36251 Schoolcraft, Livonia 48150.

APPRAISAL Trainee. Classroom instruction and in the field training. Must be over 21, neat appearing and live in Northwest Suburba. Call Mr. Fox. 476-6161

SEMI-DRIVERS
Needed for
LOCAL HAULING
Starting pay, $2.75 per hour with good overtime available. Apply
12900 Newburgh, Livonia

SERVICE station driveway salesman. Age 18 thru 65. Apply in person. Afternoons. Marathon Station, 5 Mile, Merriman.

HIGH SCHOOL GRADS
looking for positions in Law Enforcement or food service.
Call Sgt. Fuller
Army Recruiting
261-7357

STOCK CLERK, $500, fee paid. Figure aptitude for inventory balancing. Good opportunity for advancement. Southfield. Call Mr. Grant, Suburban Personnel. 477-9840

LAY OUT MAN
MAKE SETS UPS LEAD JOBS
For custom metal fabrication shop, weldments - material handling equipment.
MUST BE EXPERIENCED
STEADY WORK OVERTIME
TOP PAY and BENEFITS
535-6604

MAN needed for work in apartment complex. Apply rental office, 29678 Middlebelt, Farmington.

WELDERS-ARC
EXPERIENCED ONLY
535-6604

SHIPPING & STOCK HANDLING
Clerk to perform shipping and receiving duties in clean, modern manufacturing plant. Apply in person, at 33026 Capital, Livonia. Contact Mr. Roy Arnaut.

HAIR STYLIST
For new prime location. Beauty Salon in Southfield. Opportunity unlimited for top stylist with hair cutting background. Please call
357-0070

141 Male Help Wanted

YOUNG MAN or Machinist to train for plastic mold and tool making. Die-Mold, 12182 Covle, Detroit. Call 10-4. 835-2559

GUARDIAN PHOTO
Mature man for position as
SECURITY GUARD
Prefer retiree. Salary plus overtime pay, pleasant working conditions, good benefits. For appointment call Mrs. Dean. Monday-Friday, 8-4:30 p.m.
Novi 349-6700
Guardian Photo, Inc.

WAREHOUSE Stockmen, prefer Pharmaceutical experience. 349-5000

LATHE OPERATOR
BRIDGEPORT OPERATOR
BENCH HAND
Day Job, Overtime
Excellent working conditions and benefits.
TRIO TOOL COMPANY
6578 Epworth near Tireman
Detroit

PROGRAMMER — $15,000. Must be experience in DOS and OS. Cobal. BAL, RPG, some systems, fee paid. Call Mr. Stevenson, Professional Personnel. 357-4810

MECHANIC
Service station. Livonia area, reliable, all around mechanic. Experienced. Top pay for good man.
422-1184

WANTED Male Investigators, no experience necessary. Phone between 8:30 and 4:30. 522-4733

MEN
to train as
SAWYERS
Full time. Steady work. Good pay for dependable, hard-working man. Apply in person.
12900 Newburgh, Livonia

Full time help needed. Apply in person
PLYMOUTH OFFICE SUPPLY
840 W. Ann Arbor Tr.
Plymouth

DELIVERY BOY wanted with car, hourly wage, Lorenzo's Pizzeria, after 4 p.m. 464-3100

FOREMAN
Stamping room and Tool & Die experience. Salary open. Livonia area.
MOST JOBS FEE PAID
Westland Employment
477-6481

GALS!
GOOD JOBS NOW!

Typist	$425-$550 Month
Accounting Clerk	$500-$550 Month
Secretary	$500-$600 Month

MOST JOBS FEE PAID
[illegible]
JOBS NOW

Accountant	to $10,000
Engineering Graduate Trainees	8,400
Sales Trainee	8,400
Lab Technician	7,800
Retail Management Trainee	7,800

THE JOB MART
255-7400
17321 Telegraph near 6 Mile

DELIVERY VAN DRIVER
For W. Suburban Ad Agency. High School Grad. Personable. Draft free, chauffeurs license. Send brief resume to Box #532, c/o Observer Newspapers, 36251 Schoolcraft, Livonia.

UNLOADING trucks starting 4 p.m., over 17. 534-9520

AC CHUCKER OPERATOR
Set up and operate. Overtime, benefits. Will consider part-time.
27040 Princeton, Inkster
562-4444

AUTOMATIC SCREW MACHINE OPERATOR
Set up and operate. Overtime, benefits. Will consider part time.
27040 Princeton, Inkster
562-4444

MACHINIST
MACHINE ASSEMBLERS
Overtime, Steady Employment.
Multi-Feed, Inc.
Phone 349-6010

141 Male Help Wanted

BENCH HANDS
AND
MILL HANDS
Wages Equal To Your Ability
Steady Work
Blue Cross - Paid Holidays - Other Benefits
OXBOW MACHINE PRODUCTS
8610 Lanewood
Westland, Michigan
422-7730

141 Male Help Wanted

LICENSED ELECTRICIAN
Hospital and Pension Group
Benefits Paid
APPLY GATE GUARD
Wyckoff Steel Division
PILGRIM WORKS
1000 GENERAL DRIVE
Plymouth, Michigan

141 Male Help Wanted

AUTOMATIC TRANSMISSION HYDRAULIC CONTROL DEVELOPMENT & DESIGN ENGINEERS
Ford Motor Co. Transmission Division has immediate openings for experienced Graduate Engineers who have a proven success record in the development and design of automatic transmission hydraulic controls. Candidates must have at least 2 years experience in automatic transmission hydraulic control engineering.
Send resume to:
Mr. Michael R. Carter
Salaried Personnel
Room 2108
FORD MOTOR CO.
Transmission Division
36200 Plymouth Rd., Livonia, Mich. 48150
An Equal Opportunity Employer



The OBSERVER HELP WANTED MART





WHETHER YOU'RE HIRING OR LOOKING FOR WORK, OBSERVER ADS GET RESULTS

142 Male Help Wanted—Part Time

PART Time Janitorial work, evenings, 5 Mile-Middlebelt area. Call between 9 a.m.-3 p.m. only. 537-9511

PERMANENT PART TIME

Neat appearing inventory auditors to take inventory in Super Markets and Drug Stores. Saturday Evenings, Sundays and some weekday evenings. No experience necessary. Will train. Call Monday thru Friday, 8:30-4:30 p.m. 399-0452.

PART TIME MEN over 21, evenings 7 to 10, good working conditions, $60 a week guaranteed. 864-4464

PART TIME evenings, married men over 22, hours 7-10 p.m., guaranteed salary. Earnings of $230 to $320 per month. 864-5775

PART TIME

Due to increased production, we need six men, 4 hours per evenings, must be over 20, married and steadily employed. $230 to $250 per month.

864-5775

JANITORIAL work, part time, 8 a.m.-10 a.m. mornings, Orchard Lake Rd. between 13 Mile and 14 Mile. Call between 9 a.m.-3 p.m. only. 537-9510

143 Male Help Wanted—Sales

REAL ESTATE. No experience required. Will train you. Must be over 21. Weekly draw. Call Mr. Floyd. 476-6164

REAL ESTATE

Evening classes starting now in Farmington. No experience necessary, but you must be over 21, neat appearing, have car and like to talk to people.

WEEKLY DRAW

while receiving "on the job" training. This could be your big opportunity. Why not get more information?

CALL MR. JAMES
476-6161

WALLED LAKE AREA
New office soon to open offers attractive opportunity to responsible young man, 19-24, $900 monthly. Call Mr. Cosway, Friday, 8 a.m.-10 a.m., Pontiac 334-1593

Real Estate Salesmen

Join a winning team and make money. We have an opening for one man to round out our staff. Commission plus profit sharing. Draw available. Will train. To talk things over call Morry Schwartz at Advance Real Estate, 427-5400.

MANUFACTURER'S REP

Company representing manufacturer's for the automotive aftermarket is seeking an individual who is a self-starter and able to sell himself. Travel in Michigan is required. Man selected will be trained and eventually will service present accounts and establish new business. Send complete resume stating age, education, work experience and salary requirements. Include address and phone number for interview. Write box 564, Observer Newspapers, Inc., 36251 Schoolcraft, Livonia, Michigan, 48150.

MONEY MINDED

Our Commissions reach 60% and we don't require that you furnish anything but ambition. Our unique one year Buyer's Protection Plan helps listings and sales too. We need three good sales people to complete our quality staff. We will train someone with potential. Call Mr. Buggy or Mr. Newland at Integrity Real Estate. 522-8300.

BROKE?

Tired of being laid off?

Need a job? Call this number.

Ask for Bob

421-6703 421-6709

MEN with sales and managerial ability. Lifetime income, early retirement, top earnings possible first year. Security for you and your family. For confidential interview write c/o Mr. Sullivan, 17360 Sumner, Detroit, Mich. 48240.

MASS HIRING

DUE to new sales location opening and increase in factory production, $750 per month to start for qualified applicants. Must have car and be able to start immediately. For further information. CALL THURSDAY ONLY, 10 a.m. to 5 p.m.
425-8502

143 Male Help Wanted—Sales

10 MEN NEEDED

National manufacturer in business 60 years has new sales office location opened in Livonia, surrounding areas opening soon. Ground floor opportunity. Will train and have liberal starting guarantee available for those who can qualify. Call Thursday only 10-5.

425-8888

YOUNG MEN

18 AND OVER

Needed for telephone soliciting. Hours: 4-8 p.m. Monday through Thursday. 12-4 p.m. Sat. Excellent salary plus commission. Schoolcraft-Inkster area.

CALL FOR INTERVIEW
522-5060

SALESMAN
For Livonia Area. Salary plus commission. Possible trainee for future management. Contact Mr. Huff. 476-7777

SALESMAN

Age 20 to 30. Will train with highly respected 125 year old Life Insurance Company. For appointment.

ASK FOR MR. BOHS
644-7510

2 PERSONS

To assist in Sales & Service. Earnings opportunity of more than $150 per week. Company benefits, like insurance, stock purchase plan, etc. Contact Mr. Pottinger
273-0070
An Equal Opportunity Employer

AUTO SALESMAN EXCELLENT OPPORTUNITY

Join a growth operation and sell America No. 1 import. Rewarding compensation plan with excellent fringe benefits. Apply in person with Mr. Joe Wilcheski, sales manager at Livonia Volkswagen, 34501 Plymouth Rd., Livonia or call 937-0350 for appointment.

151 Female Help Wanted

WEST SUBURBAN JOBS

ONE person office, $150-$200 super, 7 Mile-Greenfield opportunity waiting, for mature person who can run things.

WAYNE secretary, $675, local company pays agency fee and super benefits for executive assistant.

ACCOUNTING clerk, suburban company pays $525-$600 for your experience.

WESTLAND typist, $115-$125 to start, in small local company.

CAR biller, suburban dealership offering $120 week now, experience?

GENERAL office, Livonia company pays $500 to start for talkative mature typist with experience.

CALL 261-2111 till 8 p.m. or visit us at 32013 Plymouth Road, Livonia.

PERMANENT STAFF CO.

QUALIFIED secretary. General office experience, shorthand and typing. Good benefits, start immediately. Call between 1 and 4 p.m. 557-8120

CLERICAL

Several permanent positions available at headquarters of national organization located in Southfield area. Some experience preferred. Must be good with figures. Call for interview appointment

352-4000, Ext. 222
An equal opportunity employer

SECRETARY
Southfield Law firm will train you for the legal field, if you have typing and shorthand. Lots of advancement potential and a starting salary of $540. Remember all our jobs are free.

HARRIET SORGE PERS.

562-8900

ACCOUNTING CLERK

Permanent position available in our Accounts Receivable Payable Department. Insurance and other benefits. For personal interview call Joseph Barbiere.

537-0577

151 Female Help Wanted

FILE CLERK — for large friendly local office. Light typing helpful. Company paid fee. Salary $390 month. Call Miss Good, Professional Personnel. 357-4810

GIRL FRIDAY

Private club needs a girl with good typing and some bookkeeping ability. Great benefits and starting salary of $600. Remember all our jobs are free.

HARRIET SORGE, PERS.

562-8900

MANUFACTURERS representatives, Northland area, looking for sharp dependable girl for 1 girl office, typing, dictaphone experience necessary. 342-3236

MEDICAL ASSISTANT

Full and part time, experience preferred in pediatric medicine.

PHONE RECEPTIONIST
Full and part time. Saturdays required

PEDIATRIC ASSOCIATES
OF
FARMINGTON P. C.
23133 Orchard Lake Rd.

477-0100 Ext. 37

BOOKKEEPER, SR.

West Suburban Agency requires first class bookkeeper. Must be able to handle full set of corporate books through trial balance, quarterly reports, financial statements. Able to type purchase orders, invoices, quotations. Salary $200 weekly, profit sharing, insurance and other fringe benefits. Send resume to Box 388 care of Observer Newspapers, Inc., 36251 Schoolcraft, Livonia 48150.

RECEPTIONIST $440+. Fee paid. Attractive, intelligent individual, prestige company. Southfield. Call Mrs. Evans, Suburban Personnel, 477-9840

GIRLS NEEDED
18-25 Years Old

To drive new cars from dealership and meet people. Must be attractive and have a good driving record. Call or reply in person

CUSTOM TRIM
OF MICHIGAN, INC.
24065 W. 10 Mile, Southfield

358-1700

MATURE woman to work in office supply store. Call 522-5290

ACCURACY PERSONNEL

EXECUTIVE SECRETARY for one girl office in Oak Park. Mature, attractive, efficient, $500. Fee Paid.

CONFIDENTIAL SECRETARY for top Executive of large Detroit Company. Excellent skills, to $9,000. Fee Paid.

DICTAPHONE TYPIST for Suburban Legal Firm. No previous experience necessary, just good typing and spelling, $100. Fee Paid.

STATISTICAL TYPIST with CPA experience. Good benefits. Salary open. Company paid fee.

BEGINNING STENO position for capable gal in new Southfield offices.

ACCURACY PERSONNEL
358-2010
Travelers Tower, Southfield

BABY SITTER needed, 9 Mile-Lahser area, 2 children, ages 6 and 2, preferably in our home. Will supply transportation. Call Mrs. MacKercher, days 444-4040, nights 353-8172

TYPIST, SR!

Editorial typing and general office work, 70 wpm for W. Suburban Ad Agency. Excellent salary and fringe benefits. Send brief resume of work experience to Box 496, Observer Newspapers, 36251 Schoolcraft, Livonia 48150.

CLERK typist, general office work, 4 hours per day, to relieve overload, require 60 wpm typing, call GSE Inc., 30675 W. 8 Mile, Livonia. 476-7877

GENERAL OFFICE GIRL

West Suburban Agency looking for student interested in office career. This is a great opportunity for a junior apprentice to learn Agency work from the bottom up. Must be able to type 55 words per minute and familiar with most office machines. Send brief resume of your school and work experience to Box 400, Observer Newspapers, Incorporated, 36251 Schoolcraft, Livonia 48150.

TYPIST—Train on N.C.R. machine. No fee, Northland. Salary $433 up. Motor City Emp. 835-7004

EXPERIENCED
TYPISTS
DICTAPHONE OPERATORS
STENOS, CLERKS
BOOKKEEPERS
KEYPUNCH OPERATORS
Temporary assignments
ALL AREAS
WITT SERVICE
545-6828

INVENTORY and card file clerk, full time. Must work one evenings. Pleasant working conditions, many fringes. Apply in person, The Hearthside, 11825 Mayfield, Livonia.

STARTER STENO

Fun job with lots of creative people around for cheery high school grad. $433 plus hospital insurance and company pays agency fee, call 261-2111 till 8 p.m., interviews at 32013 Plymouth Rd., Livonia.

PERMANENT STAFF CO.

LAUNDROMAT ATTENDANT
Saturday and Sunday. Orchard Lake and 13 Mile Rd. 349-4469

GENERAL OFFICE

Must be accurate with figures. For interview call between 9 a.m. and 4:30 p.m.

272-4103

EFFICIENT experienced secretary for large NW Detroit church, with latest office equipment. Call 9 a.m.-5 p.m. 533-2300

SECRETARY-GAL FRIDAY

W. Suburban Ad Agency needs conscientious Gal Friday. We are looking for ambitious Gal who wants to earn $175 weekly, profit sharing, insurance, etc. and is willing to work hard for it. Must have 5 years or more working secretarial experience. Must be a self-starter, shorthand 80 wpm minimum. Typing 70 wpm ACCURATELY. Overtime required. Send resume to Box 336 c/o Observer Newspapers Inc., 36251 Schoolcraft, Livonia, 48150.

151 Female Help Wanted 151 Female Help Wanted

SECRETARY

Challenging position in Sales requiring sharp girl with good typing and basic shorthand plus imagination, initiative and flexibility. Suburban location. Excellent working conditions and fringe benefits. Call Marty Scott at:

476-7100, Ext. 50

Diamond International Corporation
Diamond Automation Division
23400 Haggerty Road, between 9 Mile and 10 Mile
Farmington, Michigan 48024
An equal opportunity employer

OUR CLIENTS NEED YOUR NURSING SKILL



Free time doesn't have to mean "nothing to do." Temporary private duty assignments are available now. Work when you want for as long as you want. No fee to register. We handle payroll. We are looking for—

Registered Nurses ● Licensed Practical Nurses ● Practical Nurses ● Companions ● Aides

call or write today 354-4290
MEDICAL PERSONNEL POOL
16900 W. 8 Mile Road, Southfield

Airplanes 204
Animal Services 233
Antiques For Sale 200
Apartments For Rent 121
Appliances 210
Aquariums 231
Auction Sales 201
Auto Parts, Service 245
Auto Rental, Leasing 246
Autos For Sale 250
Autos Wanted 247
Bicycles For Sale 202
Boats and Motors 203
Building Materials 205
Business and Office Equipment 206
Business Opportunities 115
Business Services 183
Cameras and Supplies 215
Campers and Motor Homes 244
Card of Thanks 179
Cemetery Lots 109
Child Care 186
Commercial and Industrial For Rent 127
Commercial and Industrial For Sale 111
Condominiums For Sale 101
Co-ops For Sale 102
Death Notices 181
Duplexes For Rent 122
Duplexes For Sale 103
Education—Instruction 168
Farm Equipment and Supplies 208
Farms For Sale 110
Farm Produce 209
Female Help
151 Wanted
152 Part Time
153 Sales
Halls For Rent 182
Hobbies, Coins and Stamps 214
Homes For Rent 123
Homes For Sale 100
Home Services 184
Horses, Livestock and Equipment 234
Household Goods 211
Household Pets 232
Industrial Machinery 207
In Memoriam 180
Income Property For Sale 112
Income Tax and Insurance 187
Insurance, Motor 242
Lake Property For Sale 108
Legal Notices 177
Living Quarters To Share 126
Lost and Found 176
Lots and Acreage For Sale 107
Male Help
141 Wanted
142 Part Time
143 Sales
Male or Female Help
161 Wanted
162 Part Time
163 Sales
Misc. For Rent 131
Misc. For Sale 213
Mobile Homes For Rent 124
Services Wanted 188
Situations Wanted
165 Male
166 Female
167 Male Or Female
Snowmobiles 220
Sports Cars For Sale 249
Mobile Homes For Sale 105
Money To Loan 117
Money Wanted 118
Mortgages and Land Contracts 113
Motorcycles and Mini-Bikes 243
Musical Instruments 216
Office and Business Space 128
Professional Services 185
Out Of Town Property 106
Personals 175
Real Estate Loans 116
Real Estate Wanted 114
Recreational Vehicles 219
Rooms For Rent 125
Sporting Goods 218
Stereos, Hi-Fis and Tape Decks 217
Townhouses For Rent 129
Townhouses For Sale 104
Trade or Sell 221
Transportation 178
Trucks For Sale 248
Vacation Rentals 130
Vehicle and Boat Storage 241
Wanted Misc. 212
Wearing Apparel and Wanted To Rent 132
Uniforms 222

WANT AD CLASSIFICATIONS

Want Ads may be placed until 11 a.m. Tuesday for the Wednesday Edition and 10 a.m. Friday for the Sunday Edition. Read your advertisement the first day it appears, and report any error immediately. The Observer Newspapers, Inc. will not issue credit for errors in ads after the first incorrect insertion. No adjustment or credits will be given after 5 days following publication. No cancellations accepted after 3 p.m. Monday for the Wednesday Edition or 3 p.m. Thursday for the Sunday Edition. No cancellations before the first insertion.

Farmington ● Novi ● Southfield ● Garden City ● Dearborn ● Plymouth ● Wayne Northville ● Livonia ● Redford ● Westland

WANT AD PHONE: 522-0900

HOURS:
8 a.m. to 5:30 p.m. Monday through Friday
9:00 a.m. to noon Saturday.

151 Female Help Wanted

FIGURE CLERK

$500, company pays agency fee, call 274-7764, open till 8 p.m. Interview at 23465 Michigan.

PERMANENT STAFF CO.

WAITRESS afternoons, experienced. Apply in person from 2 p.m.-4 p.m. at Palace Restaurant, 12881 Greenfield, Detroit.

NURSE AIDES

Full Time All Shifts

UNIVERSITY CONVALESCENT
427-8270
28550 Five Mile Rd., Livonia

MATURE woman, vicinity Ford and Newburgh, own transportation, 7 a.m. to 4 p.m. Call after 4 p.m. 721-2572

PERMANENT POSITION with Pharmacy in Garden City area. Must be able to type, some knowledge of medication would be helpful — but willing to teach aggressive person. Call 937-0610

COOK

Day Shift

EASTLAWN
CONVALESCENT
CENTER

Northville 349-0011

BEAUTICIAN, male stylist, experienced in today's cuts, interested in stable position. Excellent earning potential. Artisse Wonderland. 427-1380

STENOGRAPHER

5 to 6 hours daily. Farmington area, general office, shorthand and typing.

477-2677
An equal opportunity employer

DENTAL assistant, chair side, in Livonia, modern office, will train enthusiastic girl, no evenings, Blue Cross and other fringes. Send resume to Box #554, Observer Newspapers, 36251 Schoolcraft, Livonia, Mich. 48150.

WANTED: Babysitter, days, Deer Creek Park area, Plymouth, call evenings. 455-6915

MEDICAL ASSISTANT

Northwest area office.

Experience required

837-3073

HOUSEKEEPER, preferably live in for 2 working adults, Oak Park area, after 7. 968-3088

EXTRA $$$? PART TIME
HI, I'm Carolyn Terry and I would like to talk to you regarding many Temp assignments.

RECEPTIONISTS	$1.80-$2.65
DICTATYPIST	$2.70-$3.00
STENOGRAPHER	$2.40-$3.35
PBX	$2.30-$3.15
KEYPUNCH	$2.85-$3.50
GENERAL OFFICE	$1.90-$2.15
COMPTOMETER OPR.	$1.80-$3.50

Call me today or come in to discuss our bonus system.

23465 Michigan	565-2770
32013 Plymouth Rd.	522-4341
18234 W. 7 Mile	255-2210

TEMPORARY STAFF CO.

ACCOUNTING — Bookkeeper, pegboard, accounts receivable, accounts payable, payroll and finance statements. Call Kathy. 341-3466

LET US DO THE SEARCHING FOR YOU

Many of our client companies request us to do search jobs and pre-screening for them. We can therefore offer our applicants many interesting positions not available elsewhere. Come in — Register and let us start your job search today.

Exec. Secys.	To $650
Bookkeepers	To $565
Jr. Bookkeepers	To $520
General Office	To $565
Shipping & Rec.	To $500
Underwriting Tr.	$750
Supervisor Tr.	To $800
Beginner Typist	To $400
PBX Recept.	$438
Jr. Secys.	To $525

Many other jobs available
Most employers pay fee
Open Saturday 9-12

ALLIS JOHNSON
15195 Farmington Rd. 425-3000

151 Female Help Wanted

BEAUTY OPERATOR, clientele waiting, Farmington area, $100 week guarantee. 477-9240, 879-1724

EXTRA $?

Part time office job pays $2.50-$3 per hour and company pays agency fee, call 274-7764 till 8 p.m. or come into 23465 Michigan.

PERMANENT STAFF CO.

LEGAL SECRETARY — $650 Fee paid. Legal experience plus good secretarial skills. Southfield. Call Mrs. Evans, Suburban Personnel. 477-9840

BRIGHT GAL

Looking for career? Top company needs alert Miss to assist pleasant boss. Accurate typing. Call Chris, 358-0644.

KAY TURNER PERSONNEL

HOUSEKEEPER for adult, full or part time, references, must be clean, energetic. Mature woman, Schoolcraft 261-4295

MANAGEMENT

Excellent opportunity for individuals interested in a challenging full time or part-time position in Retail Department management.

If you have experience in Retailing or a sales background and can work 20-40 hours per week, including evenings and weekends, you should take this opportunity to explore your future with Winkelman's.

These positions afford good starting salaries and excellent employee benefits.

Apply in person between 1:30 and 4:30 p.m.

THURSDAY, MARCH 8
7-GRAND STORE
(7 Mile Rd. at Grand River)
Winkelman's
An Equal Opportunity Employer

YOUNG GIRL, preferably with drugstore experience for order filling. Apply 7751 Levan, near Plymouth Rd. An equal opportunity employer.

SECRETARY—$600

Must have above average typing and shorthand skills, all benefits.

BOOKKEEPER—$600

Top working conditions in convenient location. All benefits.

TYPIST—$400

If you are a high school graduate and can type 50 wpm you will be trained in general office work.

THE JOB MART
255-7400
17321 Telegraph near 6 Mile

GOOD TYPIST wanted for real estate advertising dept. Farmington area. Call Miss Hanson. 851-1900

SECRETARY

We are looking for a dependable gal with general office experience. Typing necessary, some shorthand or dictaphone experience helpful for an established firm in Farmington. Contact Frank Hlavin.

477-5700

An equal opportunity employer

FULL TIME companion for alert lady in early 80's. Willing to travel, responsibilities include preparation of meals and light housework in Birmingham apartment. Must be neat and have pleasant personality. Room and board furnished plus salary. Practical nursing experience would be helpful. Must have references. Reply by introductory letter to Box 576, Observer Newspaper, 36251 Schoolcraft, Livonia, Mich. 48150

JR. CLERK, NO EXP.

Employer pays agency fee and $80 week to high school graduate of any age, no typing, call 261-2111 till 8 p.m., interviews at 32013 Plymouth Road, Livonia.

PERMANENT STAFF CO.

RECEPTIONIST — A pleasant outgoing personality and a smile over the phone could get you a job close to home. Must be good typist. Salary to $500 month. Call Barbara Good, Professional Personnel. 357-4810

151 Female Help Wanted

KEYPUNCH, $540, 8-4:15 p.m., 2 years experience, 029 or 129, Southfield. Call Mrs. Evans, Suburban Personnel. 477-9840

RN's

RN—Charge Nurse—Days
RN—For In-Service
NURSES AIDES
DIETARY AIDES
COOK
BEVERLY MANOR
CONVALESCENT CENTER
24500 Meadowbrook Road, Novi
477-2000
An Equal Opportunity Employer

DENTAL ASSISTANT, some experience, to $110 week. Towne Personnel West. 274-7250

AFTERNOON TYPIST

$120, downtown office needs experienced person to work 11 a.m.-8 p.m. great benefits, call 255-2555 till 8 p.m., interviews, 18234 West 7 Mile.

PERMANENT STAFF CO.

BOOKKEEPER through trial balance, billing experience, to $150. Fee paid. Towne Personnel West. 274-7250

GIRL FRIDAY

Typing, telephone answering, etc., must be good at spelling and arithmetic. Insurance repair company moving to new air conditioned office near Stark Rd. and Schoolcraft in May. 15900 Schaefer Hwy.

272-3051

EXECUTIVE secretary, good skills, to $700, fee paid, Towne Personnel West. 274-7250

NURSE AIDES

Day shift, full time, experienced preferred, good pay and benefits. Apply between 9:30-2:30. Monday-Friday.

FARMINGTON NURSING HOME
30405 Folsom Road, Farmington
477-7400

GENERAL OFFICE, Farmington, $450, Towne Personnel West. 274-7250

RN'S AND LPN'S

All shifts, good pay and benefits. Excellent working conditions. Apply between 9-4, Monday through Fridays.

FARMINGTON NURSING HOME
30405 Folsom Rd., Farmington
477-7400

BABYSITTER, days, 2 children, 4 and 6. In my home. Call after 5:30. 453-0569

NW SUBURBAN JOBS

EXECUTIVE secretary Southfield, $650-$750 to start now for growing company which pays agency fee.

INSURANCE commercial experience? Need $600-$675 to start now in suburbs?

NW general office, $125 week for mature person who can learn from nice manager.

FARMINGTON steno, agency fee paid by company, light experience okay, variety job, $450.

MAID $100 week, days, no experience needed, high school graduate? cooperative attitude?

BEGINNER typist, $90 week plus many extra benefits, good advancement, high school grad?

CALL 255-2555 till 8 p.m. or visit us at 18234 West 7 Mile.

PERMANENT STAFF CO.

GENERAL OFFICE Clerk, some experience in billing and general advertising. High School graduate. Good pay and fringe benefits. Berry's Home Supply. Call Mr. Manion. 421-1717

JIMI JON'S

has openings for bar maids, waitresses. Evening work, no experience necessary will train. Apply in person, 17321 W. McNichols after 7 p.m.

CLERK TYPIST — $433+. Fee paid. Type 45 wpm accurately, 1 year office experience preferred. Southfield. Call Mrs. Evans, Suburban Personnel. 477-9840

A NICE VOICE?

Type? Company pays $500-$540 and agency fee for organized person who likes people, call 261-2111 till 8 p.m., interviews at 32013 Plymouth Road, Livonia.

PERMANENT STAFF CO.

MAID FOR MOTEL
No experience necessary, will train. KE 3-9000

TO GET two children off to school, 6:45 a.m. to 8:30 a.m., 3 days per week, Canton Gardens. Call 455-9061

151 Female Help Wanted

COUNTER Girl, over 18, for dry cleaners, evenings, diversified duties, experienced preferred, apply 27513 W. Warren, Garden City. 425-0770

MEDICAL CLERK

Doctor's office needs mature medical clerk experienced in medical insurance. Northwest area.

837-8383

BABYSITTER needed for well behaved 2½ year old boy, in my home, Monday-Friday, references, call for interview, 10 Mile-Orchard Lake Rd. area. 477-2372

TYPIST

We want part time and full time typists. We have immediate jobs for 2-3-4 or more days per week. Regular 8-hour day. No fees, no contract. High pay, $2.30 to $4 per hour. Call Mrs. Patterson for appointment and interview.

STAFF BUILDERS
20700 Greenfield, Oak Park
398-9178

FULL or part time seamstress for alterations department, experienced, own transportation, call between 10 and 5 p.m. GR 4-3888

DEARBORN AREA JOBS

AIRPORT NCR operator, $600 to start now, solid experience required.

DEARBORN steno, $600 to start, company pays agency fee plus great benefits.

KEYPUNCH. Dearborn, $130 to start in growing local company, strong experience?

GENERAL office typist, $510. Dearborn company pays agency for experienced high school graduate.

FILE clerk. Dearborn, no experience? High school graduate? Start at $350 month in small friendly office.

NO experience? Type? Nice local company agency fee for 2 neat high school grads. $80 week to start with good raises.

CALL 274-7764 till 8 p.m. or visit us at 23465 Michigan Ave.

PERMANENT STAFF CO.

RECEPTIONIST for doctor's office, full time days, must type, Livonia area. 427-9222

JR. TYPIST

A gal with good typing skills looking for her first office job, NW area. Call today, CHOATE & CHOATE PERSONNEL, 352-3000.

WOMAN to assist shut-in, 5 days, no weekends. Farmington area, call after 6 p.m. weekdays, Sat. and Sun. anytime. 476-5410

Nurses Aides and Companions

We want part time people. We have immediate jobs for 2-3 or 4 days per week. Days, afternoons, midnights and weekends available. No fees. $1.90 to $2.75 per hour. Staff and private duty assignments. Call Mrs. Pattersen for appointment and interview.

STAFF BUILDERS
MEDICAL SERVICES
20700 Greenfield, Oak Park
398-8190

VARIETY JOB

$125 to start for the boss of the successful small company, no shorthand needed, call 255-2555 till 8 p.m. interviews at 18234 West 7 Mile.

PERMANENT STAFF CO.

RELIABLE, mature woman to care for 2 children, ages 5½, 2½. In my home. Own transportation necessary. Hours 8 a.m.-6 p.m. Monday through Fri., Middlebelt-Cherry Hill area, $45 per week. Ask for Mrs. Layton. Days call collect 1-791-8200; evenings 326-0461

RN'S AND LPN'S

WE want part time nurses. We have immediate jobs for 2-3 or 4 days per week. Days, afternoons, midnights and weekends available. No fees. $4 to $5 per hour. Staff and private duty. Call Mrs. Patterson for appointment and interview.

STAFF BUILDERS
MEDICAL SERVICES
20700 Greenfield, Oak Park
398-8190

GENERAL OFFICE

Accurate typing, some lite phone work dealing with public. If interested, call today. CHOATE & CHOATE PERSONNEL, 352-3000.

LPN to care for semi invalid wife. 8 a.m. till 4:30, Monday through Friday. Light housework, relaxed, pleasant position for right party. After 6 p.m. 522-9472

GENERAL office, accurate typist, good at math. 538-2272

TYPISTS
DICTA OPER.
STENOS

Have assignments in your area.

Apply 26049 West 5 Mile
Near Beech Daly
10 a.m. to 3 p.m.

MANPOWER, INC.

BABYSITTER needed in my home, 5 days weekly, 7 Mile-Merriman. 477-0344

MEDICAL RECEPTIONIST TRAINEE

High School Grad that likes to type and answer phones, suburban office. $390.

SNELLING & SNELLING
LIVONIA 522-6500
DEARBORN 274-9000
6 Mile-Southfield 255-5330

RNS - LPNS

Days, midnights

OAK HILL NURSING HOME
31225 Grand River
Farmington 477-7373

151 Female Help Wanted

A-LINE PLASTICS INC. is now hiring female operators for afternoon and midnight shifts. 477-5430

FILE GAL

HSG Interested in a full time office position. Some lite typing, lots of filing. Call CHOATE & CHOATE PERSONNEL.

352-3000

EXPERIENCED Nursery School teacher for established Co-Op Nursery, morning sessions, 5 days in Southfield. Must be available for some summer meetings. School resumes September. Send resume and requirements to Lana Adams, 25355 Greenbrooke Drive, Southfield.

WELCOME VIP'S
$500
Well-groomed gal for front desk lobby spot, good typing a must. Plush atmosphere. Call Kay, 358-0644.

KAY TURNER PERSONNEL

BABYSITTER wanted, my home, days, Monday through Friday, Merriman, Joy area. References. Call after 7 p.m. 427-2931

SECRETARY GENERAL OFFICE

for construction contractor at Farmington location, must be accurate typist, minimum 50 wpm, shorthand and dictaphone experience necessary. Contact Mr. Ed Soltar between 9 a.m.-5 p.m.

476-8270

MATURE women to work part time days. Baskin Robbins Store, call Mr. Cavanaugh. 581-2961

EXEC. SEC.

Employer will pay fee for youthful secretary with 2 years college, minimum qualifications are shorthand 100, typing 50, pay, working conditions, and benefits are exceptional.

TROY PERSONNEL
1721 Crooks Rd., Troy
643-9360

WOMEN, 30-45. Light assembly work. Apply 9-12 noon, 40200 Grand River, Novi, (just west of Haggerty Rd.)

KEYPUNCH OPERATORS

All shifts available. Apply 26049 W. 5 Mile near Beech Daly.

MANPOWER, INC.

PRIVATE secretary for executive in his office at home. Hours can vary, but are generally 9-2:30, 3 days a week. Only experienced, well groomed and responsible women should apply. 476-4444

50 WOMEN NEEDED

FOR
LIGHT FACTORY WORK
PLEASANT WORKING CONDITIONS! Choice of day or afternoon shifts. Work a full week or just a few days out of the week.

Apply between 9 a.m.-3 p.m.
at
29449 W. 6 MILE RD.
Use south entrance and parking lot.

KELLY SERVICES INC.
INDUSTRIAL DIV.

PART time teacher for preschool fitness program. Some college or degree preferred. Wayne-Westland YMCA. 721-7044

RECEPTIONIST CASHIER

Meet the public, interesting work, excellent benefits, group insurance, liberal vacation plan, profit sharing and many others. Must be high school graduate, some typing and record keeping necessary. Apply weekdays to Mr. Barwick, Associates Financial Services, 23340 Farmington Rd., Farmington.

474-1710

PART TIME
Credit investigators, experience preferred, from 11 a.m.-3 p.m., for further details, call Miss Wyatt at 398-2525

NIGHT CLEANING LADY

for Bowling Center. 12 midnight to 8 a.m.

Apply in person

CLOVERLANES BOWL
28900 Schoolcraft, Livonia

DOCTOR'S office in Westland needs experienced, mature medical assistant to assist doctor. Insurance forms, etc. References. Salary open. Reply to Box #526, Observer Newspapers, 36251 Schoolcraft Rd., Livonia, 48150.

MATURE COOK HOUSEKEEPER

Apply weekdays only 9-4 p.m.

WESTLAND
CONVALESCENT CENTER
36137 W. Warren, Westland
722-3170

OFFICE girl for insurance agency, 4 days a week. Pleasant working conditions. Call Don Campbell for appt. 538-5700

TRAIN FOR TRAVEL

Major company's travel department will teach well spoken grad the hows and wheres, $90 to start, no experience? Call 274-7764 till 8 p.m., interviews at 23465 Michigan.

PERMANENT STAFF CO.

PUNCH PRESS operators, no experience needed. Call KE 8-1370

EAGER BEGINNER

Average typing plus outgoing personality for suburban office. Learn and earn $100. Call Zelda. 358-0664.

KAY TURNER PERSONNEL

151 Female Help Wanted

SECRETARY-Receptionist, over 21, for Westland doctor's office. Medical and X-ray experience helpful. Send resume to Box 562, Observer Newspapers, 36251 Schoolcraft Rd., Livonia, Michigan, 48150.

ACCOUNTING RE-ORGANIZATION

OPPORTUNITIES RESULTING IN FOLLOWING. IMMEDIATE OPENINGS DUE TO REORGANIZATION AND EXPANSION OF OUR ACCOUNTING DEPARTMENT!

ACCOUNTANT

With good background and minimum of 5 years experience. Prefer individual with some supervisory experience. Construction accounting background helpful. Challenging position.

COMMERCIAL COLLECTION

And accounts receivable with minimum of 1 to 2 years experience. Must be thorough.

ACCOUNTING CLERKS (six)

Minimum 2 to 3 years experience to work in accounts receivable, accounts payable, payroll, billing and pricing. Typing helpful. Interviews by appointment only. Call 332-8337.

Grinnell Fire Protection Systems Inc.
794 Industrial Ct.
Bloomfield Hills Twp.

An equal opportunity employer

ASSISTANT COOK, experienced for nursing home. See Mrs. Oisten, Nightingale W. Convalescent Center, 8365 Newburgh Rd., Westland.

WOMAN to work in dry cleaning store, experienced. 476-2222

LIGHT ASSEMBLY

P.M. SHIFT 5 P.M.-1:30 A.M.
$1.90 PER HOUR

A.M. SHIFT 8 A.M.-4:30 P.M.
$1.80 PER HOUR

10 Mile-Grand River Area
Call 477-6068 (between 9-5)

SECRETARY-Receptionist. Typing, light shorthand, five days week. For further details, call Miss Wyatt. 398-2525

TYPIST

Needed 4 to 5 hours daily. Hours to suit. Could be attractive to housewife seeking part time work. Located in new Industrial Park, Farmington, send resume to Box 548, Observer Newspapers, 36251 Schoolcraft, Livonia, Mich. 48150.

BARMAIDS, full time and part time. Apply Plymouth Bowl, 40475 Plymouth Rd., Plymouth. 453-9100 or GA 7-4770

PRODUCTION and ASSEMBLERS

WE ARE NOW TAKING APPLICATIONS

APPLY

S. M. C.
800 JUNCTION
Near Sheldon Road
Plymouth, Mich.

FINANCIAL planning sales career. Starting salary draw $500-$300 monthly depending on past experience. One of the largest corporations in its field. Prior sales experience required. Call for interview between 9 a.m.-5 p.m. 965-7318

IBM KEYPUNCH OPERATOR

Progressive Westside manufacturing company has immediate opening for experienced 026, 056, 029 operators.

CALL MR. GIBBS
965-2681

FULL TIME receptionist wanted for busy doctor's office. Experience preferred, good typing a must. Call between 1 and 3 p.m. Garden City area. 261-2320

SPECIAL EDUCATION TUTOR

If you have had experience working with handicapped children and are qualified as a Special Education instructor — interested in tutoring for a homebound student — available to help fill a daytime planned curriculum in the following areas: reading, math, science, art, social studies — please send brief resume and contact information to BOX #536, c/o Observer Newspapers, 36251 Schoolcraft, Livonia, 48152.

WAITRESSES
Experienced, must be good. Also female kitchen help. 522-4360

NURSES AIDES

Day and afternoon shift. Apply in person.

WEST TRAIL NURSING HOME
395 W. Ann Arbor Tr.
Plymouth

BABYSITTER needed from 6 a.m. to 3:30 p.m., your transportation. 6 Mile Telegraph area. 537-2253

Keypunch Operators

We want part time and full time operators. We have immediate jobs for experienced operators for 2-3-4 or more days per week. Days and afternoon shifts available. No fees, no contracts. HI pay, $2.95 to $3.85 per hour. Call Mrs. Patterson for appointment and interview.

STAFF BUILDERS
20700 Greenfield, Oak Park
398-9179



The OBSERVER HELP WANTED MART





WHETHER YOU'RE HIRING OR LOOKING FOR WORK, OBSERVER ADS GET RESULTS

151 Female Help Wanted

GENERAL OFFICE
Prefer mature woman for general office work, accounts receivable, bookkeeping, payroll. Westland. 728-8310

DENTAL Assistant, experienced only, must be able to take X-rays, top salary. 601 Northland Medical Building, evenings. 352-0011 or 357-0122

$40 per Evening
For just 4 hours, $80 for 2 evenings etc. Be your own boss in a fun filled and exciting fashion career. Beautiful $300 wardrobe free. No investment. Car necessary. Over 21. Sound too good to be true, call and see. QUEENSWAY TO FASHION! Pat—
476-0518 476-5174

WANTED, woman to share home with invalid lady. Free room and board and salary. Permanent. Call weekdays 8:30-5 p.m. 565-3311, evenings 565-0032

YOUNG WOMEN
Positions are available at new sales location in Livonia. Must be mature and have own transportation. For further information please call Thursday only, 10-5.
425-9091

WOMAN to work in dry cleaning plant, some experience preferred, apply Freydl Cleaners, 112 East Main, Northville. 349-0777

DR'S ASSISTANT, experienced in X-ray, Mon., Wed., Fri. Salary commensurate with ability. Fringes. Livonia area. Send resume to: Box 552, Observer Newspapers, 36251 Schoolcraft Rd., Livonia 48150.

FULL time counter hostess needed for modern dry cleaning shop, pleasant work, good pay, free cleaning, other benefits, opportunity for advancement, contact One Hour Martinizing. 29600 Orchard Lake Rd., Just North of 13 Mile. 851-2363

NURSES AIDES
Midnights and Weekends
FRANKLIN MANOR
Convalescent Center
352-7390

CHILDREN'S Nursery needs woman over 21 to care for preschoolers, Mon. thru Fri., 2:30-6 p.m., $1.60 per hour. Red Bell Children's Nursery, 31195 W. 13 Mile, Farmington. For interview MA 6-3020

MAIDS, steady hours, 5 day week, hotel or motel experience helpful. Call Mr. Anhut, Botsford Inn. KE 7-4200

GENERAL OFFICE
Girl wanted for typing, general office duties, experience necessary, must be dependable. Apply
31166 West 8 Mile
Farmington

WAITRESSES, full and part time, experienced. Apply in person, Palace Fine Foods, 1507 Ann Arbor Rd., Plymouth.

BARTENDER and Barmaids. Apply in person. Woodland Lanes, 33775 Plymouth Rd., Livonia.

DENTAL RECEPTIONIST ASSISTANT, Redford Twp. 5 Mile-Telegraph area, mature woman, experienced preferred, pleasant working conditions. Please answer in own writing to Box 558, Observer Newspapers, 36251 Schoolcraft, Livonia, Mich. 38150.

WANTED FEMALES (minimum 5'4") turn your beauty into dollars and your talent into a profession as a highly paid fashion or photographic model. Call Austin's Professional Modeling. LI 7-1550

LET OBSERVER CLASSIFIED WANT ADS HELP YOU WORK HIRE BUY SWAP SELL GO GROW
522-0900

151 Female Help Wanted

LARGE Northwest Agency needs auto homeowners and claims girl. Write Box 568, Observer Newspapers, Inc., 36251 Schoolcraft, Livonia, Michigan 48150.

COUNTER WORK
CAFETERIA
Full time, day shift. Experience not necessary but helpful. Apply
CAFETERIA
Western Electric
909 North Sheldon Road
Plymouth

MOTHERS and others! Fashion minded? How would you like up to $600 in fashions of your very own plus earn $40 to $120 per week in your spare time. Call Mr. Casey. 534-0464, 626-6138

TELEPHONE SOLICITORS
$15,000 per year, salary plus commission, experience only. Mature woman to work from our Southfield office. Hours flexible.
353-9174

MANICURIST, needed immediately. Clientele available now. For Mr. Joseph Coiffures. Ask for Dave. 349-8770

LIVE IN, young woman for housekeeping and babysitting, $50 per week, 5 days a week. W. Bloomfield area. 851-5328

LAUNDRY HELP
HOUSEKEEPER
Needed
EASTLAWN
CONVALESCENT CENTER
NORTHVILLE 349-0011

LIVE IN — $90 WEEK
Care for elderly gentleman, not bedridden. Must be able to learn to give insulin shots. Cooking-housekeeping. Nice 2 bedroom home, garage, car desirable. Ann Arbor area. References required. Call 769-5435

DINING ROOM HOSTESS
and
FOOD HANDLER
Apply in person
BURGER KING
560 Ann Arbor Road,
Plymouth

WAITRESS
Wanted full time, days, apply at Guernsey Farm Dairy, 21300 Novi Road, Northville.

NURSES AIDES
HENDRY
CONVALESCENT
105 Haggerty Road, Plymouth
455-0510

MATURE babysitter, my home, will provide transportation if necesary. Plymouth, good pay. 453-4810

COUNTER GIRL
For front line, days, starting at 11 a.m. $1.70 per hour.
Call 477-5486

CLEANING LADY one day per week, Joy-Newburgh area, prefer Thursday or Friday, after 5:30. 455-3236

SWITCHBOARD OPERATORS & RECEPTIONIST
Experienced preferred, but will train. Full time. Complete fringe benefits. Apply in person —
ADISTRA CORP.
101 Union St., Plymouth

DETROIT company relocated in Southfield within one month has need for keypunch operator with at least one year experience. Day shift, knowledge of 129 helpful. 962-9429

CLERKS
A special opportunity for Mothers, Grandmothers, Housewives, and inactive temporaries who may be looking for assignments close to home. Visit our Northland office and let us decide what kind of work you are best suited for. You may be better than you think.
KELLY GIRL
Northland Center
358-7570

RADIO dispatcher trainee, Plymouth-Merriman area. Must work any hours, 40 hour week. Blue Cross. Mature woman preferred. GA 1-5601

ALTERATION WOMAN
Full or part time. Experienced preferred. Pleasant working conditions. good starting salary. Apply manager
LANE BRYANT
Westland Shopping Center

L.P. NURSE, full time, midnight shift. See Mrs. Bartlo, Nightingale W. Convalescent Center, 8365 Newburgh Rd., Westland.

COMPUTER OPERATOR
Permanent position available at Corporate Offices of National organization, headquarters in Southfield. Mid-night shift. 6 Months to 1 year experience required.
Call for interview appt.
352-4000 ext. 222
An equal opportunity employer

DIETARY AIDE, for nursing home, experienced preferred. See Mrs. Oisten, Nightingale W. Convalescent Home, 8365 Newburgh Rd., Westland.

HOUSEWIVES-GIRLS
Phone Work
Good Working Conditions
Plus Good Money
Part time, 9 a.m. to 1 p.m.
Call Monday-Friday.
851-5023 Farmington

152 Female Help Wanted Part Time

WAITRESSES needed. Some experience necessary. Must be over 18. Part time evenings. Apply at Wonderland Lanes, 28455 Plymouth Rd., Livonia.

RELIABLE WOMAN for thorough cleaning, Friday only. Own transportation. 261-7222

DOMESTIC HELP, two days, pleasant surroundings. 453-7242

COCKTAIL waitresses for Bowling Lane. Must be 18. After 6 p.m. CR 8-7400

LOCAL OFFICE has opening for person with bookkeeping experience, for 3 to 5 hours per day. If you qualify send resume to Box #570 c/o Observer Newspapers, 36251 Schoolcraft Rd., Livonia 48150

CLERK-Typist, part time, mornings preferably, good typing skills and aptitude with figures, 17333 W. 10 Mile. 559-6730

WANTED, consultant to learn and teach professional make-up techniques, work your own hours. For interview call Viviane Woodard Cosmetics. 455-9106

COOK—PART TIME
We are looking for a mature, dependable woman to cook 3 weekends a month in our small 40 bed nursing home. Excellent pay.
Call between 8 a.m. and 4 p.m. or stop by.
474-3442
WHITEHALL
CONVALESCENT HOME
40675 Grand River, Farmington

PART time secretary for filing and typing, $2 per hour. Afternoons, 1 till 5 p.m. and some full days as required. 12 Mile and Farmington Rd. area. An equal opportunity employer. Phone Mrs. Stewart. 477-9800

LPN, part time, needed immediately, nights. Northville Convalescent Center. 349-4290

WEEKEND RECEPTIONIST
Needed for Livonia Real Estate office. Must be good on telephone, high school grad. Intelligence and typing ability helpful. Call Miss Speier, 522-3500

LADY for attendant in Laundromat, part time. Must be 40 or over. No experience necessary. Apply Wash Hut, 31200 Grand River at Orchard Lake Rd.

STOCK and Sales lady, 20-25, for Downtown Farmington clothing store. Experience preferred. Call Lillian. 476-1110

THOROUGH, reliable woman to clean house one or two days per week. Farmington area. Own transportation, if possible. Call after 6 or weekends. 474-1475

BEELINE Fashions Manager needs assistance, $20 per evening. 421-0354, 422-9175

Telephone work. Pleasant work. Experience not necessary. Part time evenings or afternoons. Must have pleasant speaking voice. Call Gil Warncke 476-9300.

153 Female Help Wanted —Sales

ATTRACTIVE $75 week job for housewives, part time. Call 422-7618 or 421-0354

LADIES-HOUSEWIVES
Need cash? We need you, build business of your own. Full or part time. 422-4607

EXPERIENCED sales lady for ladies' apparel shop in Dearborn, part time. 565-8637.

SMILE
SPENCER Designers is here! Part time or full time work. Sample kit provided of beautiful ladies sportswear, swimsuits, jewelry, and accessories. Postage reimbursed on exchanges. Possible Nassau trip. No investment, car necessary. Call Florence. 728-1744 or 274-8994

HAPPINESS is becoming a Fashion Frocks Counselor, 2 free wardrobes a year plus commission. No collecting, no delivery. Car necessary. For interview, call 538-2165 or 425-8804

WE NEED
WOMEN
WHO WANT
EXTRA INCOME
$50 to $500 month. Work from your home, training, marketing, international company. Call ADE Careers.
584-2885

SALES HELP
For new real estate office. Prefer one with license. You may work from home if you desire.
DOVE REAL ESTATE
728-4411

MAKE your own hours, earn $3-$5 hour. Watkins Personal Shopper. Call for interview. 453-4059

LET AVON HELP FILL those long winter days with excitement and fun. Earn cash, get out of the house, get involved as an AVON Representative. Call:
422-2252 476-2082
352-2926

I'M LOOKING
for a particular type woman over 25 to assist in my business, 3 hours daily, 5 days, $65. For interview appointment, call Mr. Barnes, at Fashion Two-Twenty Cosmetics, 3-5 p.m.
538-4178

161 Male or Female Help Wanted

RESTAURANT, full and part-time night help wanted, 18 or over. Apply at Jack-in-the-Box, 27600 Orchard Lake Rd., Farmington. 474-9482

161 Male or Female Help Wanted

RN'S & LPN'S
Full time needed for afternoon and midnight shift. Salary for RN's $9,166 to $11,985. LPN's $7,015 to $8,164. State of Michigan Civil Service Benefits. Contact Mr. Blaire Coutant, Administrative Officer.
NORTHVILLE RESIDENTIAL
TRAINING CENTER
FACILITY FOR THE RETARDED
41001 7 Mile Rd.
Northville 48167
349-8000, Ext. 295

INSIDE help, 16 years or over. Male or female. Little Ceasar Pizza, 38141 Ann Arbor Rd., Livonia.

ENERGETIC YOUNG
MEN & WOMEN
over 18 for full and part time work in a fun-filled atmosphere, no previous experience necessary, we train you, good grooming and outstanding personality are necessary. Apply in person Monday-Friday, 2-4 p.m. Ask for Mr. Weed.
FARRELL'S
ICE CREAM PARLOUR
14203 Telegraph Rd.
Redford Twp.

MANAGEMENT POSITIONS
Expanding international corporation openings in USA, Germany, Australia, United Kingdom. Opening Italy this year. 522-3857

ELIAS BROS. RESTAURANT
(Home of the Big Boy)
Openings now available for full and part time employees. Must be neat appearing and of good character. Need not be experienced, we will train you. Excellent employee benefits, including hospitalization, life insurance, vacation, free meals. Opportunity for advancement. Apply in person.
TEL-EX MALL
BIG BOY
Telegraph Rd. across from Raleigh House

DUE to the increasing volume of mail, The Independent Postal Systems of America is looking for reliable people to carry the IPSA Mail. Secure your future by owning your own postal route. Minimum investment required. Company financing available. Call your IPSA Postal Station NOW!!! 522-6760

COOK, evening shift, good pay, experienced only, apply in person, Wagon Wheel Lounge, 212 S. Main St., Northville.

WANTED
MARRIED MAN OR WOMAN
to call on established Fuller Brush customers, $125 weekly. Earnings to start. Call Mr. Terry
722-1188

BUS DRIVERS wanted, male or female, substitute and regular, contact Ray Peck. 646-7717

BEAUTICIANS with following. Plymouth area. 453-8020

AIR FREIGHT
INTERNATIONAL RATE CLERK
Experienced in all phases of documentation. Salary open. Call
946-5430

NURSES AIDES
OAK HILL Nursing Home, all shifts, experienced preferred, call between 9 a.m.-3 p.m., 31225 Grand River, Farmington. 477-7373

JANITORS
JANITRESSES
COUPLES
Full-Part Time needed immediately to work in Suburban areas.
864-5152

WANTED. Person to supervise parking lot and adjacent areas. Approximately 7:30 a.m.-3 p.m. Monday through Friday. Write P.O. Box 40002, Detroit, Mich. 48240.

OPPORTUNITY
$700+ per month
Up to 85% of commission
Retirement plan, profit sharing, paid hospitalization, in-service training, paid Real Estate Classes, management potential. Call for interview.
TRUST REALTY CO.
425-3050

TECHNICAL Writer, knowledge of programming and documentation, must be experienced writer, $8-$10,000. Fee paid. Placement Unlimited. 973-0550

McDONALD'S RESTAURANT
is now taking applications for Daytime Help, male and female, no experience necessary, we will train.
14301 Telegraph by Schoolcraft

MEN, WOMEN, earn $25 to $35 extra week in your spare time. Fuller sells itself. 722-1188 evenings. 425-9288, 271-3738

PRODUCTION
and
ASSEMBLERS
WE ARE NOW TAKING APPLICATIONS
APPLY
STAHL MFG.
12282 Woodbine
Detroit

161 Male or Female Help Wanted

DISHWASHERS
BUS BOYS
Full and part time, days or nights. Must be 18. Apply
Farmington Big Boy
20788 Farmington Rd.
(Near 8 Mile Rd.)

CARETAKER couple, middle-aged, full time, no children, one bedroom apartment, plus salary. Must be dependable. Plymouth area. Contact Mr. Hines. 455-2143

PSYCHIATRIC NURSING INSTRUCTORS
Instructors to teach an 8 week course in psychiatric nursing, Associated Degree Nursing Program. Schoolcraft College, Livonia, Michigan. Course consists of 4 lecture hours and 15 clinical hours per week and will run during the month of May and June. Clinical experience will be at Northville State Hospital and Wayne County General Hospital, Psychiatric Division. Masters Degree in Psychiatric Nursing required, 2 years of teaching experience preferred, excellent hourly salary. For further information and/or application. Call or write the Personnel Department, Schoolcraft College, 18600 Haggerty Rd., Livonia, Mich. 48151. Telephone 591-6400 Ext. 364.
AN EQUAL OPPORTUNITY EMPLOYER

JANITORS
Full or part time, all areas, must have car, apply between 9 a.m. and 12 noon, Monday through Friday. 5715 Rivard, Detroit.

Student or Retiree
to keep open the club house of beautiful condominum development in the Plymouth area. Excellent working conditions in beautiful surroundings. Weekends only. If interested call Mon.-Fri.
Mr. Young 964-6484
Mr. Travis 455-6680

REGISTERED NURSES
Day and afternoon positions at the Wayne County Development Center, Northville, Michigan. Salary credit for experience. Excellent fringe benefits. For information contact:
Wayne County Child Development Center
Northville, Michigan 48167
Tel. 453-6500
or
Civil Service Commission
County of Wayne—
Branch Office
P.O. Box 197
Wayne County General Hospital
Eloise, Michigan 48132
Tel. 274-4485

WANTED male and female help for lighting fixture showroom, experience helpful but not necessary. 421-1120

LAB AIDE
FULL & PART TIME
Challenging position for a mature, responsible individual with minimum 1 year experience in venipuncture and EKG. Competitive salary and fringe benefits.
Physician's
Clinical Laboratory
769-8626

FULL time work. Gleam Auto Wash. See Manager. 29087 Plymouth Road, Livonia, 1 block East of Middlebelt.

COUPLE for part time office cleaning, 10 Mile, Southfield area. 722-9523

Assistant Bookkeeper
A long established Pontiac Manufacturer needs a competent person for bookkeeping and accounting responsibilities in a modern, air conditioned office. The work involves the opportunity and challenge to exercise initiative in a firm with a proven gross and success record. You should take particular pride in doing a job accurately and quickly. Basic bookkeeping knowledge is required. Extensive experience is not. Excellent fringe benefits. Replies will be considered in complete confidence. Write Box 572, Observer Newspapers, Inc., 36251 Schoolcraft, Livonia, Mich. 48150.

162 Male or Female—Part Time

KEEP YOUR RANK
EARNING FOR YOU
If you have prior service, male or female, you can earn up to $75.96 per weekend meeting, plus retirement benefits.
Gen. George Custer
Army Reserve Center
34451 Schoolcraft Road
Livonia, Mich., 48150
THE ARMY RESERVE
IT PAYS TO GO TO MEETINGS

PART TIME, experienced couple to handle cleaning of medium size office quarters, a few hours, 5 evenings per week, Plymouth area. Call between 9-5. 255-3120

Evening Janitorial
We must fill 22 positions, we need part time, full time, husband-wife teams and evening doormen. Apply 3 to 5 Monday through Thursday.
U. S. MAINTENANCE
20245 W. 12 Mile, Southfield

BAKER'S Helper, part time mornings. Apply in person, Mayflower Hotel, 827 W. Ann Arbor Tr., Plymouth.

163 Male or Female—Sales

INTERNATIONAL Corp., looking for people in sales and management. Full or part time. Very significant income plus optional travel. For appointment, call between 5-11 p.m. 455-7573

Real Estate. Two full time sales people. Top training with "Ray Smith" progressive. Psychological selling program. You can't miss with this method. No training charge to qualified applicants.
SHUSTER 626-0400

EXPANDING our business, need energetic person, two positions open. Call for appointment. 623-0203

WORK partially from home. Part-time, no age limit, we train, good earnings. Call between 5:30-7 p.m. for appointment. 534-3507

163 Male or Female Sales

BUSINESS Opportunity, part time, full time, $100 to $1000 month. 1-313-227-5482

WANTED
6 YOUNG MEN AND WOMEN
to work for large national corporation. You can earn
$200-$400 WEEK
and be paid while training. Must have car.
444-4950
Equal Opportunity Employer

PEOPLE interested in second income, part time in own home. Earning from $100 to $500 monthly. For interview call Mr. Dutton. 474-5179

WANTED couple interested in second or third income. Part time in their own home, earning from $75-500 per month. 537-7588

INSURANCE-PERSONAL LINES
General insurance agency is in need of an individual with general agency experience in personal lines. The person we seek should be able to rate, sell coverage to prospective customers and be familiar with the policies and forms. Must be able to type and handle own correspondence. Convenient Grand River-8 Mile Road location and competitive starting salary. Contact Mr. Johnston or Mrs. Patterson at 533-8300.

SALES People, will train. Work partially from home. Choose own hours. Personal Interview. Patwill Associates. 261-1808

REAL ESTATE SCHOOL
We guarantee you will pass the exam, by taking our class. An excellent continuing training program after you receive license. We are members of largest Multi-List. A medium size, aggressive company. Call now for details. No obligation.
LEXINGTON HOUSE
261-8555

EXPERIENCED sales person, full or part time for drapery store. Also give estimates on custom draperies. Good salary and commission. Pacific Drapery Company. LO 5-7420

Prestige Career
in Real Estate Brokerage—if selected you'll be taught the most advanced and successful sales methods by one of the largest Realtors in the nation. Some sales experience preferred but not required. This training will enable you to become a successful professional Real Estate Associate with outstanding earning potential. For interview call Harry H. Jones, 477-6302, after 6 p.m. 477-1666.
WESTDALE CO.
21023 FARMINGTON RD.

EXTRA money available. Up to $1,000 month. Part time, own hours, ambitious people needed. 421-8489

165 Situations Wanted, Male

LICENSED ELECTRICIAN
Needs Work
No Job Too Small
Burglar Alarms Installed
Free Estimates
533-9893

WHY not help a boy, 18 years old, chauffeur's license, willing to learn shop work, delivery. Father disabled, needs money, must work. 561-3348

166 Situations Wanted, Female

NOW ENROLLING young students with poor reading skills. My method of teaching reading is proven and extremely effective. Free consultation and applications of method before enrollment. After 4 p.m. 261-5495

SINGER, age 23, single, looking for part time work with band. Some experience. 425-6547

SEWING AND alterations on almost anything, custom drapes, cushions covered, reasonable. 8 Mile-Grand River. 474-5359

WILL BABYSIT days, 1 child age 2-3½, Cambridge Green Sub., Plymouth. 455-4538

DEPENDABLE mother will babysit, your transportation, Livonia. 425-7336

MOTHER wishes baby sitting. Your transportation. Ford-Wayne area. Dependable. References. 721-2898

RELIABLE mother will babysit your child, $5 day, Grand River, Middlebelt area. 477-3082

YOUNG mother will babysit pre-schooler, your transportation, 8 Mile, Grand River area, behind Shoppers Fair. 477-6699

WOMAN desires housework and will sit for 1 child, $2.75 hour, experienced. After 3:30. 425-5094

GENERAL house cleaning, 8:30-4:30, 5 days per week. 425-4624

DEPENDABLE cleaning lady desires day. Own transportation, Plymouth, Livonia, Farmington area. 453-5965

HELP ME utilize my education either full or part time. B.S. degree in Police Administration — delinquency and prevention. Please write to Box 138 c/o Observer Newspapers, 36251 Schoolcraft, Livonia 48150.

DEPENDABLE mother wishes babysitting, days or evenings, your transportation. Bentley High School area. 522-5679

RELIABLE mother will babysit, your transportation. Breakfast, lunch provided. Will potty-train, 10 Mile-Middlebelt area. 474-2479

168 Education and Instruction

PIANO LESSONS, harmony, theory and composition, advanced students only, $2.50. Bradley Weage. 453-2611

PIANO LESSONS by public school music teacher, Plymouth, Livonia, Westland area. 453-2192

STUDENTS: Study fashions, foods, furnishings, in Europe this summer. College credit. Contact Sister Bridget. 1-425-8000

QUALIFIED piano teacher, children, adults. Classical, popular. Call days till 2:30 p.m. or after 8:45 p.m. GA 1-5572

BAND INSTRUCTIONS
Starting February 19. Beginning and advanced instructions for Sax, Clarinet, Oboe, Flute, Bassoon, Trumpet and Cornet. Instructor has Bachelor of Music. Limited enrollment. Monday, Tuesday, Thursday only.
ANDERSON MUSIC CO.
637 South Main, Plymouth
453-2900

PROFESSIONAL accordion instructor. Lessons your home, beginners, advanced, adult. Loaners available. Mr. Arrol. 535-4798

WANT TO SAVE? Learn to make custom drapery and bedspreads. Class starting March 6, 9, 10:30 a.m.-12:30 p.m. Private and limited classes. For information call 425-7493

FLIGHT SCHOOL
F.A.A. and V.A. approved flight school. Private, commercial, instrument instruction. Multi-eng. examiner on staff.
Charter flights and rentals
Cessna Sales and Service
Plymouth Aero Co.
8528 Lilley Road, Plymouth
455-9300

EXPERIENCED Piano Teacher, children or adults, your home or mine, Oakland U Music Major. 646-6885

BIG JOHN'S Driving School specializes in nervous people. 846-8426

ENROLL now for career on keypunch. Individual training. Free placement assistance. Day and evening classes. Livonia Business Machines Institute, 32114 Plymouth Rd., 261-6330

Train for a career in
IBM Keypunch
Clerk Typist
Secretarial
Accounting
DAY—EVENING
FULL, PART TIME
CAMBRIDGE
BUSINESS SCHOOL WEST
18256 Grand River 272-0740

175 Personals

HAPPY BIRTHDAY BEA BABCOCK. "Queen of the Road." Greatest Mother and Grandmother. We Love You! Charlie, Ernie, Steve, Pam and Cathy.

SINGLE, widowed, divorced. Meet your kind of people. Call or write: Free information, Michigan Interactions, Inc., 17000 West 8 Mile Road, #60A, Southfield, Michigan 48075 355-0677

176 Lost & Found

LOST, old black and white cat, Middlebelt, W. Chicago area, reward. 562-7833

LOST, Southfield, 12 Mile, mixed Collie and Springer, male, buff and white, medium size, answers to Hans. Reward. 557-5654

LOST—Siamese cat, male, 18 months, Sealpoint, friendly. Reward. Vicinity Curtis-Merriman. 477-8220

LOST, Shaggy black gray poodle, Joy, Middlebelt area. Reward. 427-9285

LOST, in Old Homestead Sub., Sunday, March 4, gold wire rimmed glasses, needed badly, reward. 476-7414, 476-5160

LOST, Border Collie puppy, answers to 'Hope', all black with white nose, 4 white paws, black collar, vicinity Grand River, 9 Mile. Reward. 477-4634

LOST: Chocolate female Poodle. Answers to Schata. Joy and Merriman area. Reward. GA 1-7711

FOUND: Male long haired white dog. Hunter, Wayne Rd. area. 728-8554

FOUND: Looks like miniature Collie. Young female dog, Black with light brown face. Very furry. 6 Mile, Middlebelt area. 427-3426

FOUND, female Beagle, vicinity 7 Mile-Middlebelt. 464-1057

178 Transportation

MAN WANTS ride from 5 Mile-Middlebelt vicinity for morning shift to Davison-Dequindre Chrysler Detroit Trim or close by. Will pay $20 week. 425-0835

CARPOOL, Farmington area to downtown Detroit, daily, call between 8:30 and 5 p.m. 225-3422

NEED ride to Cherry Hill and Telegraph, Dearborn from Inkster and W. Chicago. 937-8686

182 Halls For Rent

LIVONIA
K of C HALL
39050 SCHOOLCRAFT
Air conditioned, modern fully equipped kitchen, ample parking, rentals for all occasions.
464-0500

POLISH LEGION of American Veterans Hall. Reasonable. 8600 Haller, Westland, Joy-Middlebelt Rds. 425-0279, after 6 p.m. 421-9395

AMERICAN LEGION HALL
31775 GRAND RIVER—FARMINGTON. Completely remodeled, air conditioned, capacity 300. WEDDING RECEPTIONS, PARTIES, DANCES, SHOWERS. Lighted Parking. Call for reservation.
GR 4-9636

N.W. POST 190 American Legion, 13980 Greenfield. Hall for all occasions. Air conditioned. Spacious parking. Specializing in package deals. 837-9672

FARMINGTON
K OF C HALL
21900 Middlebelt
Air Conditioned, Paved Parking
WEDDINGS — BANQUETS
SHOWERS — PARTIES
Package deal our specialty
Hall Capacity, 300
KE 5-9938
After 2 p.m. GR 6-1100

182 Halls For Rent

IDYL WYLD
PUBLIC GOLF COURSE
Weddings, showers, tournaments, banquets to 300. New modern air conditioned facilities. Ample parking. Great food. Priced sensibly.
Donald C. Patterson, Owner
25780 Five Mile Road
GA 1-0990

REDFORD Jaycee Community Building, 15534 Beech Daly. Air conditioned. Weddings, showers, banquets, etc. 538-6423, 538-4461

HALL for rent. Farmington Elks Lodge No. 1986, 23666 Orchard Lake Rd. 476-1986

184 Home Services

CARPENTRY—all kinds, no job too small. Reasonable prices. Free estimates. Call Mike 427-3038

ANY plumbing repairs or remodeling. Free estimates, low rates and professional work. 474-6109

INTERIOR, exterior painting. Work guaranteed, insured. Free estimates. 729-6469 or PA 1-1825

LIGHT Moving in a ½ ton Chevy Van. Low rates. Call Tom. GA 1-0797

WET BASEMENTS
Free information and estimates, 30 years building and correction. Call 427-5772

ALUMINUM siding, trim and gutters. Licensed and insured. Work myself. 522-5551

P. B. LIGHT furniture moving and cleanup. 477-6806, 477-5066

COLLEGE STUDENTS
TO DO YOUR
WALL-WASHING
Over Term Break
MARCH 19-24
561-7170

DRAPERIES custom handmade, reasonably priced labor. Excellent work. Your material. Call for free estimates. 453-8583

WALLPAPERING and painting. All vinyls, $5 roll. Free estimate. 545-7958

A-1 CARPENTRY, you name it. 476-1029

ANNOUNCING
A NEW AUTHORIZED
NUTONE
SERVICE CENTER
Specializing In Installation of
CENTRAL VACUUMS
RADIO INTERCOMS
SECURITY SYTEMS, ETC.
FOR FREE ESTIMATES CALL
VERESH ELECTRONICS
349-9391

CUSTOM HOME IMPROVEMENTS
by
Cass R. Janowski
- Painting and Decorating
- Additions, Remodeling
- Plumbing, Heating
- Roofing, Siding
- Financing

Have it ALL DONE with one call
453-2365
LICENSED BUILDER

I'M NOT the plumber nor the plumber's son, but any work you should have, I shall soon have done. Plumbing, electrical, carpentry, complete modernization, recreation rooms, kitchens, formica counter tops, cabinets, specializing in vanities. Reasonable. Frank Rashid, 474-5652

LINOLEUM and tile installation, 25 years experience. Excellent workmanship. KE 7-7571

STORMS and screens repaired. Loeffler Pro Hardware, 29150 W. 5 Mile Rd. at Middlebelt, Livonia. GA 2-2210

Have you checked the
HOUSEHOLD SERVICE DIRECTORY AND Buyer's Guide
for the many fine Advertisers listed there?

WALL WASHING and painting. Reasonable. 937-1309

185 Professional Services

BOOKKEEPING services through P & L and balance sheets, single or double entry. Plymouth area, on or off premises. 455-2123 or 455-9797

HOOK-UP SHOP
Hot splice, clean and repair your regular 8mm or super 8mm movies. 425-9419

185 Professional Services

WIG Stylist. Will wash and set wigs at reasonable price. 455-9804

CHILDREN Love Bill Nagler's Entertainment. 356-5112

186 Child Care

RELIABLE sitter, 3 or 4 nights a week, 6 p.m. to 3 a.m., Windsor Park subdivision. 455-4667

LeCarol
CHILD CARE
Reliable experienced sitters. Call 9 a.m.-5 p.m. Saturdays 9 a.m.-12 noon. State licensed.
522-6740

MATURE woman wanted for 2 small children. Full time, Green Meadows Subdivision. Own transportation. References. 455-3387

187 Income Tax and Insurance

INCOME Tax, 10 a.m. to 9 p.m. Wiley Bookkeeping, 29632 Ford Rd., Garden City. 261-3360

INCOME TAX SERVICE, reliable, confidential. Call for appointment, no waiting. Elizabeth C. Wouters. 538-2363

INCOME TAX Service, individuals and business. Graduate accountant, 22 years experience. 425-1676

200 Antiques For Sale

DINING room sideboard, matching table with leaves. Bed, matching dresser, mirror, early 1900. 422-7851

MISCELLANEOUS antiques. Regular wall clock. German wall clock, chimes on half hour and strikes on hour, four stripped matching plank bottom chairs, two kitchen chairs, wall telephone, antique child's toy piano, ice cream dip machine (still in crate), assorted glassware, railroad lanterns, oil lamp, pie safe cupboard. Many other items. 353-4178

CHERRY Spool Cradle, over 100 years, wall phone, pair semaphores, matched pitcher, bowl, and commode, etc. 425-4586

201 Auction Sales

ANTIQUE AUCTION
Worthington Longtree, et. al. have authorized Wanda Scratch to manage and sell the following selection of American and English antiques including furniture, clocks, china, glass, etc. Located at the Howell Armory, 2 miles southwest of Howell, Michigan on the Mason-Isabell Road.
SATURDAY, MARCH 10, 10:00 A.M.
2 grandfather clocks; very unusual pendulum clock; 15 assorted marble and wooden clocks; brass ship clock; E & N Welch octagon schoolhouse clock in walnut case; German R & A time and strike clock with porcelain dial; gingerbread clock with alarm and strike; Ingraham gingerbread clock with "Time is Money" motto and level and thermometer; gold pocket watches; set of 6 cane-bottom carved oak chairs; curved front china cabinet; 2 sectional bookcases; 2 marble-top wash stands; 4 needlepoint oak chairs; brass firescreen w/mirror; wood coal boxes w/brass fittings; rocking chair; 8 small occasional tables; man's dressing and shaving stand; table victrola; 2 ship's lanterns; 2 writing desks; piano desk; sewing table; letter scales; marble-top table; unusual needlepoint prayer chair; set of U.S. History books dated 1878; Victorian walnut table; twisted wooden candlesticks; old wooden wall telephone; Victorian nursery chair; Spelter figures; selection of inlaid wooden jewelry boxes; oak slant-top desk; exceptionally nice Shaker spinning wheel; 42" round pedestal oak dining table; 5-drawer oak dresser w/mirror; brass and copper items, incl. fireplace equipment; soup, food and gravy tureens; Victorian cylinder roller top dresser w/mirror; English Regency cut velvet loveseat w/2 matching chairs; 2 brass wood boxes; 3 lady's china dressing table sets; 2 Toledo decorative swords; hall stands; copper foot warmer; 2 fireplace over-mantels; wooden pedestal fern stand; brass coal boxes; 3 brass occasional tables; selection of old pictures in frames; needlepoint arm chair; 3 washbowl and pitcher sets; beautiful art china plantpot and pedestal; cruet sets; flo-blue china; teapot; gold rings, chains, etc.; depression glass; selection of art glass; covered cheese dishes; pressed glass; custard glass chandelier; meat platters; quantity of other antiques of interest. This is outstanding merchandise and will warrant your attendance. Inspection from 8:30 a.m. and throughout auction day of sale only.—All buyers must register.
WANDA SCRATCH, SALES MANAGER
AUCTIONEERS:
Brent H. Belcher, Marshall, Michigan
Col. Douglas Scratch, Highland, Michigan

161 Male or Female Help Wanted

NEW PLYMOUTH PLANT
Billers ● Cost Clerks
Invoice Typists ● Mailing List Clerks
Mailing & File Clerks ● Addressograph Operators
Graphotype Operators ● Multilith Operators
Offset Pressmen (Up To 17x22)
Background in direct mail and offset printing desirable.
All replies confidential.
Write to Box No. 534, Observer Newspapers, 36251 Schoolcraft, Livonia, Michigan, 48150.

BLUE JEANS JOBS
GALS & BOYS: Save your nice clothes for parties and dates. Work on our factory jobs operating light machines packaging, assembly, racking, etc. Many 1st and 2nd shift openings for both men and women. $1.75 per hour and choices of daily or weekly pay and part or full time employment.
NO FEES ! ALL JOBS ARE FREE !
Employers Temporary Service, Inc.
26533 Grand River Between 7 and 8 Mile Rds.
(Open daily, except Sundays, 6 a.m.-6 p.m.)

201 Auction Sales

ANTIQUES & CHAMPAGNE

Valuable antiques and top-quality name brand items on the auction block during Young Women of JNF's 3rd annual

CHAMPAGNE AUCTION

Sunday, March 11. Viewing at 7:30 p.m. Bidding at 8:30 p.m. Door prizes-Donation $2.

CONG. B'NAI MOSHE
14390 W. 10 MILE
OAK PARK

202 Bicyles For Sale

SCHWINN Fastback, boy's, 2 bikes, 1 yellow, 1 red, $28 each. GA 7-6496

203 Boats and Motors

OUTBOARD MOTORS wanted, any condition or parts. 531-1234

CHRYSLER, 1970, 30 hp motor, used only 10 hours, same as new, $425. Charles, 274-7819

15 FT. 9 IN. Clyde built boat, custom cover, 35 HP Johnson, Holcat trailer, $625. After 5. 427-5087

AEROCRAFT, 14 ft. aluminum runabout, 30 hp. Johnson electric, trailer, good fisher, excellent buy, $375. 421-5029

THOMPSON 15.9 ft. boat and trailer, $225. 474-1173

ATTENTION Boat Owners! Boat seats and covers repaired or replaced. 474-7520

14 FOOT KAY, plywood runabout, 50 H.P. Mercury motor, trailer. 722-2360 or 427-2107

206 Business and Office Equipment

STORE fixtures available from decorator's shop. 349-8772

WATER BILLING MACHINE F5301
PITNEY BOWES
No. 736 Addresser-Printer

Bids for the above will be received up till 2 p.m. on Friday, March 16, 1973. Equipment may be examined Monday through Friday 8 a.m.-5 p.m. Address bids to: Paul Brumfield, City Clerk, 201 South Main, Plymouth, Michigan 48170. Phone 453-1234.

TYPEWRITERS for rent, 3 months, $10. 422-6122 or 273-9645

JUSTOWRITERS, matched pair. Attached front reader on input. Very good condition. Supplies included. Evenings or weekends. 558-6288

OFFICE MACHINES
new and used
TYPEWRITERS
ADDING MACHINES
RENTALS - SALES - SERVICE
call Kenneth Low
427-9393 KE 1-8265

206 Business and Office Equipment

DRAWING BOARD, 6 ft. with straight edge, $75, fine condition. 476-2035

206 Business and Office Equipment

2-Drawer Files, as low as $24.88
4-Drawer Files, as low as $49.88
Desks, as low as $44.88
Adding Machines, as low as $69.95
Electronic Calculators, as slow as $99.95
Copy Machines, as low as $249.00

MACAULEY'S, INC.
9535 GREENFIELD
AT W. CHICAGO
272-1440

207 Industrial Machinery

1967 440 John Deere tractor with backhoe and front end loader, $2,700. 453-5196

209 Farm Produce

HAY, alfalfa, first cutting, 75c a bale. 51130 Powell Rd. 453-8008

FRUITS, vegetables, eggs, wood, hay, straw, feed. Sunshine Farm Produce, 37524 Ann Arbor Trail, west of Newburgh.

HAY for sale, large bales. 453-0213

210 Appliances

LIKE new Maytag large drum automatic washer with suds saver. 464-1674

GE Electric stove, 30 in., white, good condition, $50. 261-3165

KITCHEN AID dishwasher, Superba, Convertible with butcher-block top, excellent condition, $125. 477-8406

FRIGIDAIRE refrigerator, deluxe 17, avocado, top, bottom doors, frost free, excellent condition, $195. 422-0356

KENMORE washer and gas dryer, new pump, good condition, set $65. 476-5445

GIBSON electric stove, $50 or best offer, getting new one. After 1:30 p.m. 477-8431

BLUE Ribbon commercial freezer, 2 years old, $125. 261-5507

MUST SELL
Avocado appliances, Philco 18.4 refrigerator and freezer, $250. Tappan gas range oven, $100. Philco dishwasher, $70. Call 464-9120

GE PORTABLE dishwasher. Good working condition. $45. Shetland floor polisher, and attachments, $15. 427-0330

FRIGIDAIRE Imperial refrigerator, white, right hand doors, bottom door freezer, $50. 422-3024

G.E. 15 cubic foot refrigerator, bronze, Tapan range, Silhouette bronze, both 4 years old, Lady Kenmore dishwasher, Kenmore washer, RCA Whirlpool dryer, RCA 10,000 BTU air conditioner, 1 year old, all or separately, best offers, after 4:30 p.m. 522-2758

KENMORE CLASSIC double oven electric stove. Good condition, $75 or best offer. 477-3516

MODERN MAID, built-in gas oven, counter top unit and vent hood. Stainless steel finish, $50 for all 3. After 6 p.m. and weekends. 474-9286

211 Household Goods

RADIAL ARM saw, 10 inch, Sears, like new, $125. 421-1541

EXERCYCLE, Ward's best, must sell, $50. 5 65-0130

WASHER AND electric dryer, both run good, $25, both. Call after 4:30 538-8738

DINETTE SET, solid oak table, 4 chairs, $25. Drapes, carpet, matching, desk, chair, chest. 421-4529

LIVING ROOM sale, desks, stereo, wool carpeting with new pad. Occasional chairs, tables, lamps, pictures, some original lithographs, 9 a.m. to 7 p.m., Sat. and Sun., 1 p.m. till 7 p.m., 16792 Golfview Dr., Livonia.

20 INCH Schwinn, 5 speed, Fastback, excellent condition, $50. 425-1171

211 Household Goods

TWO Danish modern end tables. Good condition, $25. Single oak bed, $25. 721-4552

FOUR piece bedroom set. Triple dresser, mirror, night stand, headboard. Complete. Modern walnut finish. Best offer. 422-7774

GREY frieze davenport and chair, foam cushions, good condition. Ideal for cottage, rec room. Reasonable. 421-1799

AREA RUG, 9x12, gold, green shag, fringed ends, like new, $75. 261-2047

ORANGE VELVET sofa, 85 inch French Provincial, Fruitwood frame. Excellent condition, $200. 548-3528

MAGNAVOX stereo, French Provincial fruitwood, AM-FM radio, $150. French Provincial desk, chair and chest. Bassett. White/Gold, $70. 421-4529

27 YARDS gold wool carpet and pad, $50. Light green drapes, 76x84 in. and 115x84 in., $30. 421-4529

MUST SELL, coppertone double oven gas stove, steel cabinet, baby eating table, sterilizer, crib sheets and blankets, girls' clothing, 4-6x, women's clothing, 10-11, many misc. household items, Polaroid Swinger camera. 474-6776

ZENITH 25 inch color TV, automatic color purifier. Perfect condition, $200. 261-5800

SEVEN PIECE traditional dining room set, limed oak, maple bunk beds, wagon wheel design, 9 new handmade quilts. 474-5663

QUEEN SIZE bed, new, never used, complete with bedspread and drapes and two pillows. One full size bed, new, complete with white satin bedspread and two pillows. 422-1950

IRONRITE Ironer, white desk cabinet sewing machine, girl's vanity, blond drop leaf dining room set, best offer. 533-8415

ZENITH 21 inch color TV, preset fine tuning. Excellent condition, $135. 728-5404

BED DAVENETTE, lady's bed, Thomasville 6 piece dining set. Like new. 537-6030

ORIENTAL RUGS 9x12, and 3x4, furniture, tables, lamps, and etc. Children's clothing, good condition. 474-3770

TWO PIECE sectional, $25; chair, $10; corner table, $10; miscellaneous. $37-0437

BATHINETTE, sterilizer, bottle warmer, diaper bag, baby chair, riding toys. Boy's clothes, 6 to 12 months. 477-6193

BASEMENT SALE, 23234 Floral, N. of Grand River, E. of Orchard Lake, S. of Shiawassee, drapes, ping-pong table, cedar closet, toys, chairs, clothing, bed, lot of good junk, Fri-Sat., 10-4, cash only.

GARAGE SALE, Garden tools, humidifier, table and chairs, motors, miscellaneous, 14257 Arden, 1 block W. of Merriman.

GARAGE SALE, 40968 Jill Ct., Lake Pointe, Plymouth, Fri.-Sun., 11-5, riding tractor, 4 piece sectional, piano, chair, toys, miscellaneous.

SHOW AND TELL phono and radio; boy's ice skates, size 3; games; toys; miscellaneous. GA 7-6496

POOL FILTER, 15,000 gallon capacity with accessories, 1 year old, $75. 476-8231

ORIENTAL SCREEN, 48x72. Call after 9 p.m. or weekends. KE 5-8250

BASEMENT SALE, 18642 Semipole, 7 Mile-Inkster area, Sat., Sun., 9 a.m.-4 p.m. 3 families.

WHITE BABY CRIB, $15. Glassware, Avon decanters, pole lamp, and miscellaneous, 19312 Negaunee, 3 blocks east of Inkster, 1 block north of 7 Mile. 255-2318

ALUMINUM porch glider, 1 in. B & G circulating pump. New 36 in. snowblower to fit 8 HP John Deere tractor, like new. 2 bows with arrows and accessories. KE 3-9894

211 Household Goods

TWO chairs, two end tables and sofa, $50. 422-2557

SELLING all household furnishings and appliances. Kenmore self cleaning stove. Coldspot, icemaker refrigerator. Lady Kenmore dishwasher, many other items. Call after 3 p.m. 455-9665

LINOLEUM, 9x12, $5.88, Furniture Enterprise, 2932 Wayne Rd., Wayne. PA 2-6919

FIVE piece dining room set, solid maple, 62x42 plus 12-inch leaf. Good condition. Also hutch. 464-1213

SOFA, 76 in., naugahyde, tan, solid back with 2 cushion seat. 626-3853

FRIGIDAIRE built-in dishwasher needs help. But only $10. Sears water softener, like new, $100. 455-6217

WALNUT dinette set, table and 4 leather chairs, good condition. Must sell, $75. 522-2742

YOUTH bed, white, complete, excellent condition, $20. Boston rocker, white, $10, both in excellent condition. 522-3691

NECCHI Deluxe AUTOMATIC

Zig Zag Sewing machine—cabinet model — embroiders, blind hem, buttonholes, etc. 1970 model. Take on monthly payments or $53 cash balance. Guaranteed. Universal Sewing Center.

FE 4-0905

SILVERTONE 21-in. TV Cabinet model, UHF converter plus antenna. Beautiful picture, $50. 261-7996

REFRIGERATOR, perfect for cottage or basement. Excellent running condition. $40. 425-0932

DRAPERIES, Antique satin, off white. 6 and 7 panels, covers 10 and 12 foot walls. Padded cornices to match. 533-2589

SALE! Shipments of Uncrated Appliances New!
Some Scratched, Marred, Nicked!
AT or BELOW COST

Tappan! Whirlpool! Philco! Kelvinator! Hotpoint, Etc.

Through special arrangements Factories released huge shipments for immediate sale to public at Sample Outlet! All new. Some 1 and 2 of a kind in color! Some with small mars, scratches, paint flaws, etc. All on sale below market prices. Full Factory Warranty even when sold at cost or less.

TAPPAN RANGES, newest $200 to $300 models now $111, $121, $143! Electronic Ovens from $197! Built-in Ovens; Surface units from $45! Tappan Vent Hoods, reg. $69.95, now $25 to $35! Some elegant Eye-Level Ranges! Some 2 ovens! Some Self-Clean! Some with griddle!

REFRIGERATORS from Whirlpool, Kelvinator, Philco, Westinghouse, Hotpoint. Some Frost-Free! Deluxe family-size models now $125 to $145! Extra large $187! Side-by-Side models from $250! Elegant $300 to $500 models now priced around $271! Others.

WASHERS, DRYERS, most from Whirlpool. Some with 18 lb. tub. Some Imperials. Some Hotpoint Stack-Ons. Some Westinghouse! Washers from $148! Dryers $33. Scratched, marred pay less.

FACTORY SHIPMENTS go on sale today. At these prices, first come, first takes. Easy terms. Hot 'n' Kold MANUFACTURERS SAMPLE OUTLET. 23930 W. 9 Mile, 2 doors E. of Telegraph. Phone 444-4125 or 354-1717.

TWIN BEDS complete, no headboard, maple dresser. Call 349-5877

CARPETING, 65 yds. beige acrilan, $100 or best offer. Antique empire chest and mirror. 476-0126

211 Household Goods

MATTRESSES — Twin size, $16.88. Furniture Enterprise, 2932 Wayne Rd., Wayne. PA 2-6919

TWO piece green couch, beige chair, coffee and end table. Lamps reasonable. KE 4-3859

SINGER DIAL-A-MATIC

Zig Zag sewing machine in modern walnut cabinet, makes designs, applique, buttonholes, etc. Repossessed. Pay off $54 cash or monthly payments. Guaranteed. Universal Sewing Center.

FE 4-0905

HEYWOOD Wakefield white modern bedroom set. Bed, complete, 5 drawer chest, 6 drawer vanity with mirror and chair, 3 drawer night stand. Best offer. 261-2135

GAS DRYER, Speed Queen, old solid walnut dining room set, cuffet, small kitchen, items, miscellaneous. 455-1079

CARPET, 43 yards brand new, honey gold or 42 yards brand new avocado, $135. 563-5702

UNCLAIMED LAY AWAY
Mediterranean housefull. 3 complete rooms includes velvet sofa and 2 extra large matching velvet chairs, 2 dark oak octagon end tables, 1 double tier cocktail table. Also, a Spanish 7 piece bedroom, dark oak formica tops, includes Serta mattress and box springs. High style Spanish dinette with 4 high back chairs. Take over balance of $897. Pay as little as $8 weekly. Popular Furniture, 25 East Michigan, Ypsilanti.

SALE! SALE!

Bedroom Sets	$59
Living Room Sets, new	$99
Refrigerator	$29, $39
Bedroom Sets, new	$99
Gas and Elec. Stoves	$29, $39
Chests-Dressers	$14, $17, $19
Mattresses	$16, $23, $27
Hollywood Beds, Comp. new	$37
Lamps, new	$4, $7, $9
End Table Set, 3 pc., new	$19
Wringer Washers	$19, $29
Sofa Bed, new	$59
Tables & End Tables	$3, $5
Bunk Beds, new	$49
Sofa & Chair, new	$99
Beds	$10, $14
Liv. Rm, 2 pc. Herc., new	$109
Desks	$14, $19, $27

NEW AND USED FURNITURE
BARGAIN HOUSE FURNITURE
CREDIT—WE DELIVER
21741 FENKELL
(At Lahser)

BLUE 96 inch sofa, green print chair, good condition, reasonable. 261-5623

KIRBY vacuum with shampooer, 8 months old, like brand new. 532-0351

TRADE-IN CLEARANCE

Used zig-zag sewing machines starting at $19.90.

SINGER CO.
Livonia Mall

BEDROOM furniture, card table, 4 chairs, vacuum cleaner, window fan. After 6 p.m. 538-6362

NEW WAREHOUSE SALE
All New Furniture
FREE DELIVERY

4-Drawer Maple Chest	$33.00
Mattresses	$17.50
Bunk Beds, Complete	$39.00
Hollywood Beds	$39.00
Beds—Full or Twin	$12.50

BED-N-BUNK
Sleep Shoppe, Inc.
3 blocks west of Telegraph
25014 Plymouth Road 531-1740

THREE Mersman tables, excellent condition. Magic Maid electronic housekeeper-air purifier. 537-2458

212 Wanted Misc.

WANTED: Dresser and twin bed. 476-7319

COLOR TELEVISIONS needing repair, under 7 years old, pay up to $40. Also black and white portables with UHF, up to $10. 342-9459

212 Wanted Misc.

All Non-Ferrous Metals
Copper 40-46, Brass 22-32
Cast Iron $25 per ton
Insulated cable up to 25c
Batteries 90c
Carbide-Nickel-Silver
PLYMOUTH IRON & METAL
425-1110 453-1080

WANTED piano or small Baby Grand. 425-5113

WANTED: Old clocks, pocket watches. Jewelry, antiques, scrap gold, silver, etc. 476-3333

NEWSPAPERS, 60c per 100 lbs. White IBM cards, $3 per 100 lbs. Color IBM cards, $1.50 per 100 lbs. We pay more for copper, brass, radiators, all other non-ferrous metals. 721-7436

WANTED—Chests, desks, refrigerators, wringer washers, bedroom sets, 30 inch gas and electric stoves, roll top desks and secretaries. KE 1-5166

213 Misc. For Sale

10% OFF on unfinished furniture, over 1,500 pieces to choose from. All wallpaper 20% off. Stone's, 215 E. Main St., Northville. 349-8585

POWER rake, 4 and 5 hp., 8 machines, good condition, will sell separate or special price for all. 25886 West 6 Mile Rd. KE 2-9040

FRUIT tree sprayer, 15 gal. Piston type, 3 hp. motor, Clinton 16 ft. chain saw, 3 hp. compost maker. Lawn roller water filled. Standard heavy duty boys bicycle, 12 cu. ft. box type freezer. Electric ironer. 2 wheel metal trailer, 4x6 ft. box. 2 snowtires used one season. 6x10 ft. double shelf storage rack on metal casters. Simplicity Landlord 9 hp. tractor with attachments (roto tiller) plow, mower, wheel weights, chains and 45 lb. front end counter balance. Miscellaneous tools. GA 1-4138

GARAGE SALE, baby furniture, clothes, toys, electric broom, gun rack, sewing machine cabinet, household misc. 10 to 4 p.m. Thurs., Fri., Sat., 9208 Hackberry. 453-5974

SPEED Queen washer with laundry tubs, new Signature electric fan forced heater, GE motor, 2 electric fans, Philco refrigerator. 538-4672

CANTON POWER EQUIP.
Special on the all new Homelite XL2 chain saw. Reg. $119.95 now $105.95.
OPEN EVENINGS
SUNDAY TILL 3 P.M.
46600 Ford Road, Plymouth
½ Mile West Canton Center Rd.

HAND crafted jewelry, made to order. Reasonably priced. Evenings. 349-9429

BLAIR
Favorites in American homes. Cosmetics, fragrances, gifts, toiletries, home helpers. Satisfaction guaranteed. Evenings. 349-9429

FIREWOOD for sale, $15 a cord. Call 728-2661

BASEMENT SALE. Must sell, hunting clothes, crystal, Lexington by Lenox China, antique chairs, TV, miscellaneous. 1160 Fairground, Plymouth. 455-1884

USED MOWERS for sale. We also buy mowers. Complete repairs, quick service, resonable, guaranteed work. Pickup and deliver. 522-0861

TWO 7½ foot trailer axles with springs, wheels and tires. Call after 6 p.m. $150. 535-8021

ALMOST new large bronzetone deluxe electric stove, self cleaning oven. 1969 Pontiac Executive, beautiful condition, air conditioner, new tires, loads of clothing, misc., power mower. Hollywood headboard and frame, ruffled spread, vanity table, must sacrifice. 41062 Malott Dr., Novi. 477-5980

213 Misc. For Sale

KENMORE gas dryer, aluminum glider with pads. 474-2243

GOLD studio couch, $25; garbage disposal, $45; TV, $10; large gas stove, $20. 474-2378

SEASONED hardwood, oak and maple. Delivered and stacked. $22.50. 561-5645

ELECTRIC stove, white, 30 in., $45; refrigerator, 11 cu. ft., white, $30, after 6 p.m. 522-0023

CALCINATOR, gas incinerator, timer control, connection lines ready to hook up, good condition, $45, after 6 p.m. 522-0023

BASEMENT SALE. TV, sewing machine, furniture, clothing, toys, misc. March 8, 9, 10, 11, 15876 Wakenden, Redford Twp. Beech Daly, Puritan area.

18 FT. POOL. Good condition, large filter. Best offer. 522-1973

BASEMENT SALE. Saturday. Clothing, davenport, chair, dresser, misc. 11393 Inkster Rd., Livonia.

BATH, wash bowl and faucets. Medicine cabinet, $13. 427-7812

IRONER, hair dryer, 110 volt range, humidifiers, umbrella table, floor polisher, card table and chairs, refrigerator, misc. items. 474-2298

BIG FOUR FAMILY Rummage, 16628 Lola Drive, 6 Mile-Beech area, Saturday only.

CRIB, 6 year, high chair, play pen, swings, baby chair, car bed, all for $65 or separately. 427-6528

MOVING. True Cold upright freezer, 500 lb. capacity, $75, older Frigidaire refrigerator, $20 Large 2 piece Revere tape recorder, $50. 522-3747

STROLL-O-CHAIR high chair, pin ball, toys, silver plate, end table, heat lamp, girl's 10 speed bike, handicrafts, miscellaneous 425-4770

SEARS PORTABLE, zig zag sewing machine, model 1207, like new, $60. 474-0614

BASEMENT SALE, clearance, 478 Hubbard, Westland. Thursday, Friday.

GIRLS 26 inch bike, $20. Cabinet electric sewing machine, $20. 455-4756

ANDIRONS, fireplace screen, colonial maple dresser, miror, on stand, $25, excellent condition. 427-0495

BASEMENT SALE, Saturday, March 10 p.m. 34446 Fountain. Westland parking lot No. 6, Holiday Park Townhouses. Bedroom furniture, beds, triple dresser, night stands. Good condition, $75. Also electrical appliances, including vacuum sweeper, fry pan, outdoor grills, paperback books, pictures, coffee mugs, many other miscellaneous articles.

ALUMINUM SIDING SECONDS
For Do-It-Yourselfers
Free Instruction Book
Aluminum Siding $15.50 square
All Accessories Available
14544 Telegraph, S. Flat Rock
8-6 Daily, 8-4 Saturday
Closed Sunday
782-9890

GARAGE DOOR OPENERS
559-5224 353-4279

AUTOMOBILE Liability Insurance! As low as only $23 quarterly. Thomas Insurance Agency. TU 1-2376

HORSE hay, straw, cover hay, cow manure. GA 1-4484

FORMICA, 1200 sheets, all sizes, colors. Up to half off. Other cabinet-making supplies. Dealers Welcome. 425-2880, 722-9792

USED VACUUMS. All types and makes, $5 and up. Livonia Kirby Co., Inc. 32115 Plymouth Road, Livonia.

HAND CROCHETED drawstring purses. Small size $2.50 Large size, $3.50. Your choice of colors. Made to order. 358-4198

BUNDLE BEDS, and dresser, six months old, good condition, 12 gauge shot gun. Used once. 728-8484

213 Misc. For Sale

BASEMENT sale, 27736 Pierce, Southfield, outside door, crib, motors, fans, man's valet, snow blower, ladies clothes, size 9-10. 557-6756

ATTENTION
SWIMMING POOL BUYERS
We will sell 12 pools at dealer's cost.
Four 18 ft. pools.
Four 24 ft. pools.
Two 27 ft. pools.
Two 18 ft. aluminum pools. Will be sold at absolute cost. Only these 12 pools are left in our warehouse from the 1972 season.
ALL POOLS NEW IN BOXES
These are not lot model pools
Call 261-7111 for prices
Manager, Viscount Pools

BRUNSWICK pool table and accessories, pedestal, frame for water bed, after 4 p.m. 422-6699

UTILITY trailer, 4x8 foot, lights, 4 foot gate, mint condition, $125 after 6 p.m. or Sunday 476-2699

213 Misc. For Sale

MOVING OUT SALE
Small electrical appliances, good clothing, men's, women's, children's, toys, all home miscellaneous. Everything reduced. Wednesday, Thursday, 11-5 p.m., 32956 Martin Avenue, Kimberly Oaks Subdivision between 5 Mile and Schoolcraft. One block east of Farmington, 2 blocks south of Lyndon Avenue.
453-0295

TRANSFERRED, harvest gold stove, portable dishwasher, two 6,000 BTU air conditioners, mangle iron, gold velour drapes, VW van, rear seats. 427-8283

DRY and SEASONED
FIREPLACE WOOD
Mixed hardwood $25 face cord delivered locally free. Also boulders, stone, rock, tree rounds, and many sizes timber.
NOBLE'S
EIGHT MILE LUMBER
474-4922 8 Mile at Middlebelt

211 Household Goods

211 Household Goods

the Hearthside
WAREHOUSE SALE
DRASTIC REDUCTIONS
on
Good Selection
of
UPHOLSTERED SOFAS AND CHAIRS
HIDE-A-BEDS
FLOOR SAMPLES ● SLIGHTLY DAMAGED PIECES
DISCONTINUED STYLES ● MUCH VARIETY
Warehouse Outlet Store
11825 Mayfield, Livonia
One block East of Farmington, North of Plymouth Rd.
Monday Evenings—6 P.M.-9 P.M.
Friday Evenings—6 P.M.-9 P.M.
Saturday—9 A.M.-12 Noon



Central Air Conditioning
PRE-SEASON SALE

Reg. $391.45 unit includes 24,000 BTU condenser and slope coil, now at savings price of $299.

"A" COIL SYSTEMS

24,000 BTU	Reg. $441.00	Sale $349
28,000 BTU	Reg. $518.50	Sale $399
30,000 BTU	Reg. $538.00	Sale $439
34,000 BTU	Reg. $588.50	Sale $479
37,000 BTU	Reg. $641.50	Sale $509

Enjoy total cooling throughout your home this summer with one of Ward's central air conditioning systems. Call today and get a free estimate.

MONTGOMERY WARD
WONDERLAND CENTER
427-1600



HOUSEHOLD SERVICE DIRECTORY and BUYER'S GUIDE

Call Mrs. Taylor at 522-0900, 9 a.m. to 5 p.m. Daily to List Your Business in This Directory



Aluminum Siding

ALUMINUM SIDING, TRIM, GUTTERS — BANK TERMS
522-7140

Deal Direct. Siding, Trim, Gutters, Doors, Windows. Free Estimates. Lic. Bldr. GA 7-1346

WINTER SAVINGS
Siding - trim - gutters - awnings
porch enclosures - storm doors
windows - sliding glass doors
shutters - railing.
Free Est., 357-0550
HOLLIDAY ALUMINUM CO.

SIDING — TRIM — GUTTERS
Professional Installation
A. F. Killigian Co. 464-3636

ALUM. SIDING
100 SQUARE FEET INST. $58
Alum. trim, storm windows, awnings, patios, enclosures, work myself. Free Est. 453-8487

Appliance Service

APPLIANCES REPAIRED
AT REASONABLE RATES
427-1130, 356-5305

Asphalt

GREAT LAKES ASPHALT CO. Driveways, Parking Lots Quality Work at Reasonable Rates. Resi., Commercial. KE 1-8000

Brick, Block, Cement

CHIMNEYS Repaired or built new. Roof leaks stopped. Work Guaranteed. GA 7-3981

THOMAS DEXTER
Brick Mason, Fireplaces, Natural & Gas Logs. Licensed, Insured. 532-2082

Building and Remodeling

Home Improvements — A complete line of modernization and repairs at lowest prices. 464-1526

COMPLETE REMODELING
Rec rooms, porch enclosures, additions, alum. siding, gutters, roofing. Free estimate. 532-6834

Rec Rooms - Garages - Additions
Residential, Commercial
Licensed Builders
TIMBERWOODS BLDG. CO.
455-4569 453-7135

REMODELING EXPERTS
QUALITY FOR LESS
Free Estimates, Call Anytime
MARS BLDG. CO.
538-2666

Kitchen Remodeling
Formica cabinets, counters, refacing. Lic.-Ins. Walt, 422-0224

Building and Remodeling

CALL DON FIRST
for Price and Design
Room additions, Florida Room Enclosures, rec. room, panelings, cabinet and formica work, roofing and gutters. 427-7766

LUPINI BUILDERS, INC.
Custom Building and Designing
Northville 349-0152

Favot & Son Bldg., Woodwork remodeling, additions, rec room, basement, free est. 476-3368

Additions, porch & patio enclosures, fireplaces. Fair Price R. Hess, lic. bldr., KE 1-5839

CARPENTER
BUILDER
Contracting & Remodeling
● Commercial ● Industrial
● Residential Maintenance
RAY'S CONST. 261-4230

ADDITIONS
GA 2-2240

CUSTOM HOME IMPROVEMENT
by
Cass R. Janowski
● Painting and Decorating
● Additions, Remodeling
● Plumbing, Heating
● Roofing, Siding
● Financing
Have it ALL DONE with one call
453-2365
LICENSED BUILDER

Carpentry

Quality Carpentry Work at Reasonable Prices. Additions Roofs, Home repair. etc. 453-3214

B & J Building & Maintenance
Jobs Large & Small
Reasonable 477-4441

A LITTLE OR A LOT
BY HOUR OR JOB
George Kelley 427-8492

CARPENTRY
Rec. Rooms, etc. reasonable
425-2255

CARPENTER, Interior, Finish or Rough. Hourly or by the job. Ask for Bill. 422-8310

Carpenter who teaches Ind. Arts during school year, desires week end jobs. Lic. Builder. 538-9499

Carpenter, no job too small Light Plumbing & Electrical Remodeling 352-3199

Carpentry

Village Carpenter
Val, after 6, 476-7658

CARPENTER, rough or finish, additions, rec. room, etc. Jack 474-9368

Carpentry—Home or Office Remodeling, rec. rooms, Kitchens, Bath, Repairs. 476-4078

CARPENTRY, Rough & Finish. Alum. Siding & Trim. Free Est. Winter Rates 464-3652

Carpet Cleaning

TOWNSMEN'S KARPET STEEM
Steam clean your carpet the safe thorough way, reas. 722-7383

LEO'S CARPET
Avg. Liv. Rm., Din. Rm., Hall cleaned, $22. Free est. 557-8730

TOWN & COUNTRY
CARPET CLEANERS
Reasonable Rates 477-2088

$PECIAL — $17.95
Any size living room, hall. Free soil retardant and deodorizer. DOBOS CO. 561-1548, 274-9387

Carpet Dyeing

CARPET DYEING IN HOME
WALL TO WALL
Wool, Nylon, Cotton—Non-toxic colorfast dyes used. Personalized service. Walk on anytime. Not messy. Fast drying furniture and carpet cleaning. FREE ESTIMATES. 274-4887

Carpet Laying

Bill's Expert Carpet Service. Installation and Repair. GA 7-1994, 261-4707

EXPERT
CARPET INSTALLATION
421-1459

Pierce Carpet Installation. All work guaranteed. 477-1628

Ceiling Work

Acoustic SUSPENDED Ceiling Paneling and Floor Tile A-1 job, free est., 421-8489

Draperies

CUSTOM MADE DRAPERIES Rods and Fabrics Available 453-2570

Electrical

DeRoven Electric & Renovation New & old work. Plumbing, heating, electric and cement. Complete job or part. City and FHA inspected ADC work. Free estimates. Mastercharge. 341-3272 or 474-6036

Electrical

Complete Electrical Service
Comm.—Residential—Industrial
ELECTRIC HEATING
SAMSONOW ELECTRIC
455-1166

ELECTRICAL WORK
FHA-rewiring-service changes circuits added-range-dryer or air conditioner. Kitchens and rec. room alterations.
INDUSTRIAL-COMMERCIAL
Power-Lights-Motors-Controls
VE 5-0600
"SPEEDY" ELECTRICIANS
Licensed-Insured-Reasonable

E & M ELECTRIC
Complete Electric Service
Residential - Comm - Industrial
WIRING RANGES, DRYERS, ELECTRIC HEAT
427-1543

RITE-WAY ELECTRIC
Comm'l - Residential - Ind'l
24-Hr. Service 535-7497

BOLLIN ELECTRIC
Commercial-Industrial-Res.
GA 5-0030

BILL AUTRY, Elec. Contractor. Commercial, Industrial, Repairs, Violations. Reasonable. Work Guar. KE 2-1835 after 6, 453-9298

LAWRENCE ELECTRIC
537-2646, evenings 537-8856

ELECTRICAL work done, no job too big or small. Reasonable rates, fast service. 425-2072

Collins Electric Co.
RESIDENTIAL COMMERCIAL
Est. 1952 GA 1-2044

Fences

PIONEER FENCE
Residential, Commercial, Repairs. All types. Free Estimates. Licensed, Insured. 728-5046

Floodlight Service

Mercury Flood Lighting
For Security
Exterior Floods-Poles-etc.
Interior Industrial Hi-Bay lights
Installed-Serviced-Reasonable
VE 5-0600
"SPEEDY" ELECTRICIANS

Floor Service

FLOOR SANDING & refinishing Old floors our specialty. Very reas. Free estimates. 477-7736

Call BILL HICKS for Better Floor Sanding & Finishing
KE 2-0803

Garages

GARAGE DOORS
Repaired or Replaced. Electric Operators 425-8437

Spotlight

MAKE THE MOST OF YOUR HOME
● Cleaning
● Repairs
● Remodeling
● Painting
Talk to Our Experts
TODAY!

Garages

PRE-SEASON PRICES
Garages, all styles
Owner is your Salesman
Free Est., call anytime
HYGRADE BLDG. 557-2880

Gutters

5 INCH ALUM GUTTERS
85c INSTALLED
522-7140

Hauling

Refuse removal, general cleanup
Tree Trimming Firewood
382-7335 582-6892

LIGHT HAULING
Call Bill 522-5425

Heating

Furnace Cleaning and Repairs
CETON HEATING CO.
GA 2-1318

Income Tax

DUGGAN INCOME TAX SERV.
Daily, 10 a.m. to 8 p.m.
Call for appointment, 425-0307

INCOME TAX
Courteous, confidential, prompt
Merritt Insurance Agency,
507 S. Main, Ply., 453-6161

GREENWELL'S ACCOUNTING AND TAX CENTER
28422 Joy, Livonia, 522-2170

TAX ACCOUNTANT
prepares returns in your home, 24 years experience. For appointment GA 1-4302

Insulation

Save up to 40% on FUEL BILLS
ALL WEATHER INSULATION CO.
Deal Direct with Owner
427-8109

Lock Service

HOUSE LOCKS—Sold, installed. Reasonable
PHIL 728-0356

Moving & Storage

DEPENDABLE MOVING
AFTER HOURS, WEEKENDS
Call 522-3474

SUPERIOR MOVING CO.
One item-household-office
Reasonable, 354-1464, 356-5410

Painting and Decorating

Painting just like Mother did, but professionally by Hank. 476-8106.

RON ADAMS
Painting & Paperhanging
Interior & Exterior
Call anytime, 532-6831

PROFESSIONAL PAINTING
Family Man. Interior, exterior
425-6344 422-7466

BERRY PAINTING
20 years in Livonia
421-0236

PAINTING & DECORATING
Reasonable rates, 20 years exp.
Days 421-5643, eves. 427-5474

PAINTING & PAPERHANGING
Work Guaranteed
GA 7-7332

C & S PAPERHANGING
$5 per roll
25 years experience, work guar.
422-7238 261-4583

Painting

Herman Custom Painting
Interior, Exterior. Fully licensed & insured. Fire Repair Specialist, 398-9477

E. W. ELLSWORTH
1ST CLASS
PAINTING & DECORATING
Work 100% Guaranteed
476-4024

B & J Building & Maintenance
Interior & Exterior Painting
Reasonable 474-4441

CUSTOM PAINTING
INTERIOR-EXTERIOR
Work Guaranteed. Free est. All around repairs. Southfield.
352-2863

Painting int., ext., paperhanging, wallwashing, 20 years exp., insured. McCabe, KE 2-3586

PERFECTIONIST WALLPAPERER, PAINTER. Do own work. free est. 427-4244, 427-8770

Papering and Painting by Bill Thompson, 20 years of know-how. 15610 Deering. GA 7-8263

INTERIOR-EXTERIOR
LOWEST PRICES—BEST WORK
Completely Insured
All Work Fully Guaranteed
Free Estimates Cheerfully Given
Discount on wallpapering
425-9805

Plastering

PLASTERING and DRYWALL
Free Estimates. Work Guaranteed. KE 4-1251

DRYWALL or PLASTER REPAIRS. FREE ESTIMATES.
532-7780

Repairs and Alterations
KE 2-2144

DRYWALL PLASTERING
Applying, taping, finishing
Free Est. 937-8727

PLASTER & DRYWALL
Repairs & Alterations
KE 4-3851

Plumbing

FAST, complete plumbing service by licensed Master Plumber. R. J. Mechanical 425-0050

B & J Building & Maintenance
Repairs & Replacements
Reasonable 474-4441

PLUMBING SERVICE
Repairs and Alterations
Reasonable 352-8724

PLUMBING SERVICE & REPAIRS, REASONABLE
534-6219

Bergstrom's Plbg.-Lic. Reas. Alterations, repairs, water heaters, faucet repair, replace, drains cleaned, bathroom added. No job too small. Call my home anytime. 532-5646, 261-1045

Plumbing

All kinds of plumbing and furnace work repaired and replaced. Bathrooms, basements, stalls. Free Estimates. 861-6585

SEWERS & WATER LINES INSTALLED & REPAIRED
LICENSED
PENDER PLUMBING
HEATING & EXCAVATING CO.
GA 5-4800 KE 1-4066

Refrigeration

FREE
Air conditioner filter and inspection with repair of Domestic refrigerator or freezer. Gibson, Frigidaire, etc.
835-7854

Roofing

Mel Ruokolainen, licensed. Work my self. Honest price, proud of my work, 476-7515.

Reroofing and Siding needed badly. Large winter discounts. Lic., 15 yr. bond, city permit. Sentry Contractors, 476-4444

ROOFING, NEW AND REPAIRS
Gutters, vents, work myself. Free est. KE 4-5334

Stadler's Roofing
GA 2-4293
FREE ESTIMATES
NEW ROOFS AND REPAIRS
BEST PRICE IN TOWN

Herald Roofing Co.
RESIDENTIAL & COMMERCIAL
Roofing and Repairs
Free Est. Do My Own Work
534-5100 After 5, 676-5007

FARMINGTON ROOFING, residential

213 Misc. For Sale

SEEDS-PEAT POTS
CLAY POTS
PLANTING TRAYS
STARTER MIXES
POTTING SOILS
ORGANIC FERTILIZERS
Pick up your FREE copy of our new Garden Annual.
SAXTON'S GARDEN CENTER
587 W. Ann Arbor Tr.
Plymouth 453-6250

SPARKLE YARN, regular $1.49, sale 99c, while it lasts. Dow-Corning silicone for papier tole, regular $1.85, sale $1.55. Quality fabrics special on selected bolts, 20% off. Ben Franklin Store, corner 12 Mile-Farmington Rd.

FILE CABINET 4 drawer, locking, 3 months old $50. 464-9163

POOL table, 4x7, and accessories, $50. 19 in. portable television and stand, $30. White naugahyde couch, $25. 421-1657

DISCOUNT PLUMBING
VANITY CABINETS
GIANT DISPLAY
FANTASTIC SELECTION
40 discounted models
Formica vanity $39.88
20-inch marble vanity $49.88
30-inch marble vanity $79.88
36-inch marble vanity $99.88
48-inch in stock also.
MEDICINE CABINETS
LARGEST DISPLAY
45 different styles
Antique oval mirrors
Gold and pewter also
Check these chrome prices:
16x22 swing door $6.88
(standard recess type)
Lighted slide door $14.99
DISCOUNT FAUCETS
GIGANTIC DISPLAY
Check these prices:
Kitchen Faucets $7.99
No Limits! No Gimmicks
Vanity faucet $9.88
(with pop-up drain)
Discount Delta Faucets
GARBAGE DISPOSERS
1 year free service
½-Horsepower $23.99
½-Horsepower $29.99
½-hp. reversible $49.99
(Soundproofed)
RANGE HOODS
30-inch vented $24.88
30-inch ventless $29.88
(with charcoal filter)
(24-inch, 36-inch, 42-inch sizes in stock)
(White, avocado, coppertone, gold, stainless in stock)
Bathroom fans $13.88
KITCHEN SINKS
21x24-inch white sink . . . $9.99
21x32-inch white sink . . . $13.99
21x24-inch stainless sink $17.99
21x32-inch stainless sink . . . $19.99
21x30-inch also in stock
(Colors in stock)
VANITY SINKS
18-inch white sink $9.99
Oval white sink $11.88
(colors in stock)
TOILETS
White toilets $34.88
(name brand—grade A)
Color toilets $49.88
Pink, blue, green, tan, avocado and gold in stock.
Matching seats in stock
BATHTUBS
5-foot white steel $49.88
SHOWER STALLS
32-inch all steel $44.88
All fiberglass $109.88
SUMP PUMPS
Upright models $39.88
Submersible $54.88
LAUNDRY TUBS
Single fiberglass $14.99
Dura Tub $49.88
Complete stock of Plastic pipe fittings, copper pipe fittings, steel pipe fittings.
LIVONIA AREA
Mathison Hardware
31535 Ford (near Merriman)
Garden City
Call 422-3888
Plymouth Area
Mathison Hardware
6130 Canton Center Road
Between Ford and Warren
Plymouth
Call 455-9440
HOURS 9-8 P.M. DAILY
SAT 9-6 P.M. SUN 10-3 P.M.

215 Cameras and Supplies

KODAK CAROUSEL 700 projector with 4 inch F 3.5 zoom lens, and Kodak carrying case, $60. 474-0340

BOGEN 35mm enlarger and accessories, six months old. 477-4377

216 Musical Instruments

LOWREY organ, good condition, double keyboard and foot pedals. KE 1-7634

BRAND new Silvertone 30-chord organ. Not home on Thursday. Call 522-0897

216 Musical Instruments

GOOD SET of Gretch drums, $200. 453-6034

PIANOS IN PLYMOUTH
Baldwin-Yamaha-Story & Clark-Cable - Lowrey. Also student electric practice pianos, prices start — Electrics $349; Spinets $649.
ANDERSON MUSIC CO.
See 5'2 Yamaha Grand $2,395.
637 S. Main, Plymouth
453-2900

GUITAR, 2 months old, excellent condition, after 5:30 p.m. 477-1846

120 USED PIANOS
34 used Grands, $295 to $795.
42 small pianos, $295 to $495.
17 uprights, $195 to $295.
8 player pianos, $395 to $695.
SCANLAN'S 2200 FENKELL
90 seconds from Lodge X-Way
Days, 9-7, Sunday, 1-5
KE 2-7537

A CLOSEOUT ON NEW ORGANS AT COST
Reconditioned Upright Pianos and Players. Hours 10-8, Sunday 1-5. GRAND BEECH PIANO, 19375 Beech Daly Road.
KE 1-5717

SPINET mahogany piano, excellent condition. Call after 4 p.m. 476-1222

CONCERT Hammond organ, with Leslie speaker and reverberator, like new, excellent condition. 474-6448

AMPS in PLYMOUTH
Fender, Accoustic, Marshall, A.R.B. Shure and Univox
30% Reduction on some amps.
ANDERSON MUSIC CO.
637 South Main, Plymouth
453-2900

GUITAR, Harmony Sovereign, Excellent condition, $75. In case. 455-5370

ORGAN THINKING? CONFUSED?
Compare under 1 roof, Lowrey, Hammond, Wurlitzer, Gulbransen, Conn, used and new. Over 25 models to pick from. "Travel a little, save a lot." Free parking. Fourth at Williams. Open Daily 9-9, except Sun. & Thurs.
APOLLO MUSIC CENTER
322 S. Main, Ann Arbor

EVETTE clarinet, $125, like new. 477-8987

GRINNELL upright piano and bench, cherry wood, very good condition, $400. 477-1154

FINE PIANOS
Schimmel - Fischer - Cable
Kohler & Campbell
THOMAS & FARFISA ORGANS
See John for the latest In Electronic Musical Instruments
AUTHORIZED DEALER
ARP SYNTHESIZERS
MELLOTRON
Maestro Accessories
Farfisa electric pianos and organs.
ARNOLDT WILLIAMS MUSIC INC.
5701 Canton Center Rd.
Just North of Ford Rd.
455-1609 453-6586

217 Stereos, HiFis and Tape Decks

ZENITH console, stereo Hi Fi, 30 albums of long playing records. Like new, $150. GA 1-4167

PIONEER QX 8000 4 channel receiver, 180 watt. Sansui SP 1700 speakers, 70 watt. Before 3 p.m. 729-1180

218 Sporting Goods

1971 MacGREGOR Tourney, #1, 3, 4, 5 woods, #2 thru 9 irons, pitching wedge, all weather grips, stiff shafts, D-3 swing weight, excellent condition, $150. 453-2682

PING PONG TABLES, regulation size, 5x9, manufacturer's closeout. All styles, all prices starting at $29.95. Viscount Pools, 34750 Plymouth Rd., at Wayne Rd.

HURRY, Final Clearance. All Pool Tables must go — Up to 50% off. Viscount Pools, 34750 Plymouth Rd. at Wayne Rd.

VOIT scuba diving outfit, $125. 453-7794

219 Recreational Vehicles

MINI 3 wheel vehicle, 3 horsepower motor. Safe fun. $179.95, new. Dealers wanted. 421-8691

220 Snowmobiles

RAIDER Bandit 1972. Like new with cover, $550 or best offer. 522-8497

SKICART, double trailer with spare and complete year around aluminum cover, 1 year old, $250. 349-1518

SKI-DOO Olympic 1971, ski-doo TNT 1972. Especially good condition. 261-1710

SUZUKI
FAMILY FUN
SNOWMOBILES
MOTORCYCLES
Sales, Parts, Complete Service
Since 1963
MOORE'S MOTOR SPORT
21001 Pontiac Trail at 8 Mile
South Lyon
OPEN 7 DAYS 437-2688

YAMAHA, 1973, GL 292, double trailer, 175 easy miles, wife's machine. Call after 6 p.m. 455-0077

1973 POLARIS SNOWMOBILE
$50 OFF
Dealers cost
on all models in stock.
Open Mon. and Fri. til 8
Tues. and Sat. til 6
RUTTMAN COMPANY
24732 Ford Rd.
Dearborn Hts.
278-5093

SKIDOO, 1973, Elan, 12 h.p., low mileage, $475. 477-9050

222 Wearing Apparel and Uniforms

LADIES CLOTHES, size 10-11-12. Excellent condition, practically new. Betty Steinberger. 477-4460

MISCELLANEOUS Teen, size 3-5, Ladies size 14-16, good condition. Reasonable. GA 7-9529

232 Household Pets

FLUFFY white dog, male, free to good home. 538-3391

FREE to good home, female 5 months old part Collie and Huskie, has had shots, good with children. 261-7832

GERMAN SHEPHERD puppies, 10 weeks old, paper trained, free to good home. 422-0098

PLEASANT 1 year old domestic female Russian Blue cat looking for good home. 455-5443

CUTE puppies, free to good homes, mixed. 474-0816

FREE indoor tiger cat to loving home. Child has allergies. Call after 4 p.m. 522-0543

BASENJI
We don't bark but we sure can hunt. Pups. AKC. 563-0607

POODLE puppy, male, black, AKC, must sell. 427-6322

WANTED: a good home for a 1 year old German Shepherd, Female. 522-1841

EIGHT month female puppy, spayed, all shots, good with children. Free to good home. Call after 6 p.m. 522-2978

POODLE pups, AKC. Black. White. Veterinary checked. Puppy shots. Toys. Miniatures, also stud service. 728-2585

MINIATURE Schnauzer puppies, AKC, salt and pepper, also Stud Service and Grooming. 327-8891

FOUR MONTH OLD female puppy, loves kids, and is housebroken. Free to good home. 729-6444

OLD English Sheep Dog, male, 2 years, AKC registered. 565-3385

COCKAPOO, tiny loving apricot female, 2 years old, $25. 476-6890

MIXED Basset, 4½ month male, puppy shots, wormed $20. Female Calico cat, 5 months, litter trained, $5. 476-5082

GERMAN Shepherd puppies, 5 weeks old, $15-$20. 326-5390

YORKSHIRE Terrier puppies, AKC, shots and wormed. 685-3646 or LO 1-7710

SIBERIAN Husky puppies, masked, AKC, 8 weeks old. 9167 Gilman, Livonia. 421-4735

GREYHOUNDS, NGA registered, champion stock. Starting bid price each male, $400 each, bitch $350, including papers. Bidder must meet NGA requirements. Owner reserves right to refuse sale. Bids accepted until 3-15-73. Qualified purchasers will be notied 4-10-73. Mail to P. O. Box 42, Northville, Michigan 48167.

GERMAN Shepherd male, 3 years old. Good with children. AKC. $75 or make offer. 522-4473

TEN WEEK Cockapoo, wormed and shots, $25. 425-0119

PART Schnauzer, 6 month male, salt and pepper, housetrained, excellent with children. 522-7438

GERMAN Shepherd, 4 year old female, has papers, free to good home. 422-3111

FREE to good home, 6 month old mixed Collie and Shepherd. 532-4992

SAMOYED puppies, 1 male, 1 female, show quality, AKC registered, 6 weeks, $175. 453-5841

BOXER puppy, 3 months, male, AKC, fawn, permanent shots, ears, tail. 427-9547

PUPPIES. Malamute and Black Lab. Good outside dog. $5. 477-8599

MUST find good home for family pet because of allergic child. Beagle, 2½ years, spayed. 464-2136

GERMAN Shepherd puppies and young adults. Beautiful markings. Bred for protection. AKC. From $40. Also registered Stud Service. 532-2711

SIBERIAN HUSKIE PUPS Champion show and racing stock, blue eyed, silver gray, black, and white. Beautifully marked, easy to train, obedient, loving, intelligent, non-aggressive, great with children. 477-6429

233 Animal Services

PROFESSIONAL dog grooming in my home. Includes ears, nails, gland, bath, $7 up. Call 326-5325

MINIATURE Schnauzer Stud Service. Coat colors, dark and extra light. Both beautiful temperaments. After 3 p.m. 522-3408

WILL board 3 Horses. Box stalls. Indoor area, private farm. 3340 N. Territorial Rd. 665-2525

7 FOOT 2 horse trailer, needs axle and some work, $100. Pony saddle ruff-out seat $25. 434-3381

233 Animal Services

BEAUTIFUL miniature Salt and pepper Schnauzer and black Poodle, Champion line, at stud, $50. 421-7808

TAMARACK KENNELS
Boarding, grooming, all breeds. Bedlington Terriers a specialty. 31670 W. Seven Mile, Livonia. 477-8477

POODLE GROOMING
Professional, complete care for Toys, Minis and Mixed. Merriman-Schoolcraft area. 261-0622

DOG CARE
Professional grooming, complete service. Plymouth-Merriman area. $6 up. Mon. thru Sun. 522-3186

PROFESSIONAL dog grooming, all breeds and mixed breeds. Nails, ears, glands, bath, $8. 422-0219 or 427-2034

JOANNE'S FASHION PET SHOP
522-1530 29230 ROYCROFT
1 blk N. of 5 Mile off Middlebelt
Canaries. Finches. Parrots. Pet Supplies. Grooming all breeds. Boarding birds and cats. Specializing in Terrier Breeds. Breeder for Shin Tzu and Poms.

PROFESSIONAL Poodle grooming, $5.95 up. Day and evening appointments. You'll like us. KE 5-7052

HAVE your dog groomed professionally by Kathy Stephens. Graduate of American School of Dog Grooming. All breeds. Complete service. 476-3894

234 Horses, Livestock and Equipment

HORSE, gelding, 5 years, spirited, part Arab, enjoyable riding, some tack, $400, financing arranged. 425-4946

SEVERAL nice registered quarter horses, two horse trailer, like new with electric brakes. Also hay and straw. 722-2274

241 Vehicle and Boat Storage

TRAILER BOAT STORAGE
Reserved spaces, fenced, lighted. 33375 Glendale near Farmington Rd.
LIVONIA 261-5600

242 Insurance, Motor

DON'T THROW AWAY $45
New No-Fault law information. Free copy of No-Fault law.
531-3400, 626-7476

4
Best Coverage at Lowest Rates
INSURANCE MOTORCYCLES CARS & TRUCKS
Check with me R. Grant Agency
8919 Middlebelt near Joy, Livonia
PHONE 261-3500

243 Motorcycles and Mini-Bikes

FARMERS INSURANCE GROUP
Low auto rates, age 16 to 80. Cancelled, refused and preferred. Call Sam Smith Agency. 261-0320

HONDA, 1970, 175 CB. Good condition. Two helmets. After 4:30 p.m. $400. 427-1874

1971 HARLEY Davidson 74, 2677 miles. Fully dressed. After 6 p.m. 261-5032

TRIUMPH, 1972, Daytona 500. 1800 miles. A-1 shape, $1100. Firm. 421-8961

KAWASAKI 100-CC trail boss, excellent condition, $400 or best offer. 477-9226

SUZUKI, 1972, 125, 1200 miles, excellent condition. KE 1-4024

TRIUMPH, 1969, 500. Excellent condition. Must sell. Call after 5:30 p.m. 535-7091

HONDA, 1972, 350. Very good condition. Must sell. $650. 851-3622

MOTORCYCLE. CB 175. Sissy bar, good condition, $400. 421-0077

HONDA, 1971, CB 350, 2 helmets, sissy bar, 4,300 miles, A-1 condition, $550. 422-1087

1965 HONDA S65. Very good condition, extras, $125. 453-6512

HONDA, 1972, CL 350 Scrambler. Excellent condition, low mileage. 532-2632

BULTACO, 1970, 250 Matador. Excellent condition, $575. 355-3435

HONDA, 1970, SL 175, excellent condition, 2,000 miles, adult owned, $395. 425-9942

DEALERS WANTED
Mini 3 wheel vehicle, 3 horsepower motor. Safe fun. New. 421-8691

SUZUKI 350, 1970. Good condition, $500 or will trade for hard top tent camper. 534-9056

TRIUMPH 500, 1971. Must sell. Leaving for service. Best offer. 261-4634

243 Motorcycles and Mini-Bikes

SUZUKI, 72, 125 Prospector, 8 speed, knobbies, excellent condition, $449. KE 7-6152

HONDA
Winter Prices! A short drive saves you dollars on new or used models. Sport Cycle, 7278 West Grand River, Brighton. 1-227-6128

HONDA 350 road bike, 1972, gold, 2000 miles, excellent condition, $675 or best offer. 261-8439

HONDA 1972, CL 350. Must see to appreciate. 422-1748

HONDA, 1972½, 450, 1200 miles, brown, first $900 takes. After 5. 326-5324

244 Campers and Motorhomes

APACHE, 1970 Mesa III. Ice box, stove, sink, heater, spare tire, $925. 937-0238

NIMROD Tent Camper, with family room, excellent condition. After 4 p.m. 422-6699

HI-LOW with Watson Dolly, 1967, 16 feet, good condition, $950 or best offer. 425-1722

CORTEZ motor home, 1968 deluxe, 29,000 miles, cost $15,000, asking $6,000, or make offer, many extras. 425-9073

CAMPER special, 16 ft. Norris Camper with all the trimmings ...ng heat, self contained water, refrigerator and much more, $1,195. B. J. Ratigan, 30777 Plymouth Rd. 261-1200

HOLIDAY, 1969, Vacationer, 21 ft., $2,295 or best offer. 437-3378

COX camper. Sleeps 5. Canopy, many extras. Good condition, $350. 425-8367

FORD 1971 Camper Special pick-up and lift, camper. Camper self-contained on or off pick-up. $4,199, total package. After 6 p.m. 624-0120

4x6 VAN TRAILER, weighs 510 pounds empty, holds up to 1200 pounds, excellent for camping or hunting, $140. Call Mr. Terry. 722-1188

CONCORD Trailer, 1970, 23 foot, sleeps five, self contained, Reese Hitch, Tandem axle, $2800 or make offer. 427-2720

RENT 1973 Champion motor homes, 24 ft., completely self contained. All deluxe features. Call 453-2402

FORD, 1969, F-250 camper special, power brakes, air and 1969 Phoenix 11 ft., self contained camper, many extras, will separate. 425-8716

COMANCHE 16 foot travel trailer, 1 year old, sleeps 5, self-contained, $1,400. 563-2975

WAGONMASTER tent trailer, deluxe, 8 sleeper, excellent condition. Many extras including awning and electric brakes. 261-9248

APACHE Mesa, 1971, solid state, sleeps 6, stove, sink, ice box, built-in, 12,000 BTU heater, porta-potty, many extras. $1,150. 427-5858

APACHE Mesa, 1971, solid state, extras, good condition, $900. 437-3382

AVION 27 foot trailer, immaculate condition. Monomatic toilet and many extras. Reasonable offers considered. 349-3243

COX 1969, tent camper, sleeps 6, sink, ice box, good condition, $700. 437-0695 or 453-9387

NOW ORDER YOUR APACHE & SAVE
Camper's Paradise
261-1100
28790 Plymouth
(2 Blocks East of Middlebelt)
Open 9 a.m.-5:30 p.m.
Tues., Wed., Fri., Sat.
Open 9 a.m.-8:30 p.m.
Mondays and Thursdays
Closed Sundays

DELUXE DODGE, 1971 24' Motorhome, air conditioning, generator, electric toilet, sleeps 6, like new. Just gone over. Reasonable. Call Mr. Robinson weekdays 522-4500 evenings 355-2446

16 FT. TRAVEL Trailer, sleeps 6, stove, refrigerator, gas or electric, good condition, $950. 261-0338

MALLARD Travel trailer, 22 ft., sleeps 6, tandem axle, fully self-contained, TV antenna, Reese hitch and sway bar, used very little. $3,195. 851-1655

IDEAL NORTHERN COTTAGES
Furnished Mobile Homes
Nashua, Detroiter, Pontiac
Chief and many others.
SACRIFICE SALE
$1,200 to $1,600
722-4344

244 Campers and Motorhomes

MOTOR HOMES
Pace — Arrow — Tioga
TRAVEL TRAILERS
Terry and Beeline
Best Prices in the State
WALKER-RAFFERTY CO. INC.
25341 Michigan Ave., Dearborn

FOR RENT Starcraft tent camper, sleeps 6, reserve now for vacation. 584-7751

Avis Ford Exclusive
LTD motor home, 25 ft. The newest concept in motor home travel now on display.
$10,900
Plus 19 foot Mini-home and Sportmobile mini-home, Pop-Top. (All units have steel constructed frames).
ON SALE
FRANK KOZAN
DICK CERVI
WAYNE BLOMBERG
29200 TELEGRAPH
(at 12 Mile)
354-3000

STEURY Fold down hardtop camper, 6 or 7 sleeper, furnace, stove, refrigerator, closet, awning, spare tire, double gas tanks. Hitch and mirror. Excellent condition. Moving, must sell, $1,000. 476-5554

CHAMPION—TITAN
SHASTA—MIDAS MINI
17', 19', 20', 22', 24' & 28'
Ford - Chevy & Dodge Chassis
H. W. AUTO SALES
GL 3-6535

FORD, 1966 ½ ton pick-up, V-8, F-100, A-1 shape, equipped for camper, $800 or 1972 camper, 8 ft. with truck, $1,800. After 6 p.m. 522-6361

STARCRAFT, 1969, Constellation hardtop, sleeps 6, clean, wardrobe, heater, spare tire, $1,650. 455-1183

PENGUIN, 1971, 17 ft. camper trailer, sleeps 6, self-contained, $1,350. 425-5639

VW CAMPER RENTAL
$99 Weekly
Schedule now. Call Dave Van Doornik, Livonia Volkswagen, 34501 Plymouth Rd.
425-5400

245 Auto Parts, Service

BUG 'N' BUGGY SHOP
Complete line of replacement parts and high performance parts for Volkswagens and Dune Buggies.
27824 Ford Rd., Garden City
522-7605

NEW OR USED
WHEEL COVERS
Stock - Wire - Mag
Discount Prices
Largest collection of original wheel covers in Michigan.
30254 Ford Rd.
Corner Henry Ruff, Garden City

ATTENTION
VW OWNERS
Tune-Ups $19.95
Mufflers $34.50
Brakes $44.00
Free Lube With Any Job
V CLINIC
35522 Ford Rd. 722-5440

245 Auto Parts, Service

FOUR Corvette rally wheels with new Firestone belted wide ovals, F70-15, $140. 455-3195

246 Auto Rentals, Leasing

NEED A CAR?
Reasonable rates on 1973 Pintos, Mavericks, Galaxies, Torinos.
SOME AT NO MILEAGE CHARGE
by
• DAY • WEEK • MONTH
O'GREEN FORD
RENT-A-CARS
GR 4-1234
Grand River at 9 Mile

RENT-A-Wagon
Rent a new 1973 Ford
$6.00 A DAY
Plus
6c PER MILE
Weekly and monthly rates also available
BILL BROWN FORD
32222 Plymouth Rd. at Hubbard
421-7000

EXECUTIVE LEASES
1973 BUICK
Century 2 door hardtop, automatic, power steering, power brakes, whitewall tires, AIR CONDITIONING.
$114 PER MONTH
24 MONTHS
Other models available
Closed end lease.
LIMITED TIME ONLY
HAROLD DIETRICH BUICK-OPEL
Corner of Michigan & Wayne
729-2000

RENT-A-CAR
$7 per day
and
7 cents per mile

247 Autos Wanted

WE Buy Junk Cars and Trucks
FREE TOW
Call Any Time
453-4156 or 455-9699

WE ARE BUYING NOW
ALL MODELS
High Dollar
ONE MINUTE FREE APPRAISAL
BILL BROWN FORD
35000 Plymouth Road
at Wayne Rd.
GA 7-9700

247 Autos Wanted

High $$ High $$ Wanted
JUNK CARS
LATE MODEL WRECKS
FREE TOW
City Auto Recovery
40111 SCHOOLCRAFT
453-3411 261-9120

247 Autos Wanted

TOP $ $ Paid for JUNK CARS
D & J Auto Wrecking
FAST PICK-UP
474-4425

248 Trucks For Sale

248 Trucks For Sale

INTERNATIONAL
Recreational Vehicles
• SCOUT
• TRAVELALL
• PICK-UP
SOLD BY
HAROLD DIETRICH
729-2000 BUICK 729-2000
Corner of Wayne Road and Michigan Avenue



SALE LARGE STOCK VW BUS & CAMPERS
GET YOURS BEFORE PRICE INCREASE!
LIVONIA VOLKSWAGEN
34501 Plymouth Rd. 425-5400
Between Stark & Wayne 937-0350

BIG SAVE $$$ TRUCK SALE
WED. - THURS. - FRI. - SAT. & MON.
MARCH 7TH-12TH

'69 CHEVROLET
Carry All, 3 seats, V-8 automatic.
WAS ~~$2,095~~ NOW $1695

'65 CHEVROLET
Van, clean, no rust.
WAS ~~$995~~ NOW $795

'71 CHATEAU
Wagon, 12 passenger, V-8 automatic, power steering.
WAS ~~$2,895~~ NOW $2395

'70 CHATEAU
Wagon, 12 passenger, V-8 automatic, power steering.
WAS ~~$2,495~~ NOW $2295

'69 E 300 VAN
Window, V-8 automatic, paneled sink, ready for spring
WAS ~~$2,095~~ NOW $1895

'70 FORD F 250
V-8 automatic, extra clean.
WAS ~~$2,095~~ NOW $1895

'71 FORD F 100
Pickup, V-8 automatic.
WAS ~~$2,295~~ NOW $1995

'72 FORD F 250
Pickup, 8 cylinder automatic.
WAS ~~$2,895~~ NOW $2695

'72 CHEVROLET C 10
½ ton pickup, 8 cylinder automatic, like new.
WAS ~~$2,895~~ NOW $2695

'64 GMC
¾ ton, 6 cylinder stick, extra clean.
WAS ~~$1,095~~ NOW $795

'64 VW BUS
with '71 Porsche motor.
WAS ~~$695~~ NOW $495

NORTH BROS. FORD
33300 FORD RD.
421-1430
SAVE "BUY EARLY & SAVE" SAVE

245 Auto Parts, Service 245 Auto Parts, Service

RUST PROOF YOUR CAR FOR ONLY $14.95



• Gets boxed-in areas where 88% of all rusting begins
• Guaranteed rust protection (5-years or 50,000 miles)*
Phone
721-2400
☆ We Supply Body Shops ☆ and Service Stations
Feister Chrysler-Plymouth
37401 FORD ROAD, WESTLAND

250 Autos For Sale 250 Autos For Sale 250 Autos For Sale 250 Autos For Sale

BRUCE CRAIG Pontiac
AT BRUCE CRAIG YOUR NEW PONTIAC COSTS LESS • DON'T GAMBLE • SAVE • SATISFACTION ASSURED
1973 CATALINA
2 DOOR HARDTOP



Includes:
350 Engine Turbo-Hydramatic
Power Steering • Power Disc Brakes
Bumper Strips
YOUR CHOICE OF COLOR
$3210.00
Quick Credit OK
Immediate Delivery
Low Bank Rates
SERVING WESTERN WAYNE COUNTY
Mon. & Thurs. Till 9 453-2500 684 Ann Arbor Rd. at Main, Plymouth



Sears
WAREHOUSE OUTLET STORE
GREAT SAVINGS

Gas Dryers-Washers	20% Off
Electric Dryers	20%-30% Off
Stoves	30%-50% Off
All Furniture	30%-50% Off
Refrigerators	20%-30% Off
Color Televisions	25%-40% Off
Stereos	25%-40% Off
Air Conditioners	50% Off

(All Mechanically Guaranteed)
LIVONIA OUTLET
12001 Sears Avenue
(Near Plymouth Road & Middlebelt)
Phone 476-6000, Ext. 213

232 Household Pets 232 Household Pets



LARGE SELECTION of
DIAMOND DOVES
ALBINO COCKATIELS
BABY MALE PARAKEETS
(Guaranteed to Talk)
SINGING CANARIES
COLORFUL FINCHES
TEDDY BEAR HAMSTERS
CAGES & SUPPLIES
ONE of the MOST COMPLETE PET SUPPLY STORES in MICHIGAN.
PETS 'N' PARTICULARS
Complete Services, Boarding and Grooming
Monday thru Saturdays, 8 a.m. - 6 p.m.
22830 MOONEY AVE.
ACROSS FROM FARMINGTON PLAZA
474-6806
MASTER CHARGE AND BANK AMERICARD ACCEPTED

247 Autos Wanted

JUNK CARS WANTED
INKSTER AUTO PARTS
728-0310

TOP DOLLAR
Paid for clean low mileage used cars. CASH in 5 minutes. Drive in for appraisal today.
COLONY
111 Ann Arbor Road, Plymouth
453-2255

247 Autos Wanted

WANT TO SELL YOUR CAR?
Mark Chevrolet will pay the most for your used car. We especially need performance or sports cars and pick-up trucks. Make sure you get our price before selling.
✓ MARK
CHEVROLET
33200 MICHIGAN
722-9147

WANTED original equipment hardtop for 1958 Corvette, no junk please, after 5 p.m. 455-2405

247 Autos Wanted

TOP $$$
Paid for Used Cars. See us before you sell.
USED CAR CORRAL
30121 FORD RD.
Garden City 261-3551

TOP DOLLAR
FOR USED CARS
All Make and Models
You'll be glad you called
TEL-TWELVE DODGE
24625 W. 12 Mile at Telegraph
354-6600

247 Autos Wanted

ALWAYS TOP DOLLAR
For Mustangs — Camaros — Cougars — Firebirds — Novas —Chevelles and Corvettes and all import sport cars.
AL EATON
354-3105
AVIS FORD
TEL-TWELVE

WE NEED CARS
Especially domestic compacts Any year or make.
TENNYSON
CHEVROLET
425-6500

247 Autos Wanted

VOLKSWAGENS WANTED
Immediate Cash — Regardless of Age
Call Mr. Livy — 425-5400
LIVONIA VOLKSWAGEN
34501 Plymouth Road, Livonia

249 Sports Cars For Sale

FORD, 1963, ¾ pick-up, 4 wheel drive, snow plow, 4 speed, $425. Needs work. 422-7851

MG MIDGET, 1968, rebuilt engine. New tires. Many new parts, $400 or best offer. 522-8497

JAGUAR XKE, 1971, 2+2 coupe, V-12 automatic, air, power, 15,000 miles. Avis Ford, Tel-Twelve. 354-3100

248 Trucks For Sale

CHEVROLET, 1964, ¾ ton pick-up, 44,000 miles, no rust, new tires, runs like new, $500. 453-4267

CHEVROLET, 1966, ½ ton panel, automatic, clean, call today, Dexter Chevrolet, 20811 W. 8 Mile. 535-4493

FORD, 1963 ½ ton pick-up, V-8, standard shift. Body, engine, tires all good condition. $350. 474-1384

CHEVY VAN, 1972, gold, white interior, low mileage, excellent condition. Avis Ford, Tel-Twelve. 354-3100

CHEVY, 1967 pick-up, 3 speed, 6 cylinder, radio, 6½ foot box, excellent running, must drive to appreciate. Asking $725. 455-4569

FORD, 1971, ½ ton pickup, V-8 automatic, power steering, power brakes, cab high camper. Avis Ford, Tel-Twelve. 354-3100

248 Trucks For Sale

TRUCKS
One of the largest selections of new trucks in the entire state. Pickups, Econo-vans and Dumps, 12 to 18 foot vans. Immediate delivery.
Call Frank Kozan, Dick Cervi or Wayne Blomberg
AVIS FORD
29200 Telegraph at 13 Mile
354-3000

FORD, 1967, pick-up, ¾ ton, $600. 105 Leroy compressor, $600. 425-6673

$AVE
El Caminos, 3 to choose from, all V-8, automatic transmission, all have fanc, wheels, vinyl top, 2 with campers, one with a tonneau cover, these are extremely scarce, especially in this condition, stop, drive, you'll buy.
LaRICHE
Chevrolet
40875 Plymouth Road
Plymouth, Michigan
453-4600

248 Trucks For Sale

$AVE
Chevrolet, 1967, Hippie Van, V-8, automatic transmission, windows in the side doors, and rear doors, spotlight mirror, West Coast mirrors. A real steal at only $999.
LaRICHE
Chevrolet
40875 Plymouth Road
Plymouth, Michigan
453-4600

DODGE, 1964 Van, standard shift, body and engine good. 474-2365

FORD, 1965, 1½-ton Stake. Good condition. 427-6709

USED TRUCKS
CHEVROLET 1970 Cabin Chassis $1,695
FORD 1972 Sport Van $2,395
DODGE 1972 Pick-up, 8 Automatic $2,395
G.E. MILLER
Sales & Service
127 Hutton, Northville
349-0662

DODGE, 1972, ¾ ton pick-up, 4 wheel drive with snow plow. Call 477-8555

DODGE, 1966, ½ ton pick-up truck, $390. 474-1173

BEAUVILLE, 1972. Deluxe sports van. Black, red pinstripe, loaded, mirrors, hitch, table for camping, $3,800. 538-7247

$AVE
Blazer, 1971, automatic transmission, white top, tinted glass all around, whitewalls, these are extremely hard to find, especially this sharp, only $2,489.
LaRICHE
Chevrolet
40875 Plymouth Road
Plymouth, Michigan
453-4600

248 Trucks For Sale

1967 Chevrolet Carry All, V-8, automatic, power steering, radio, white sidewall tires, and 3 seats. Red and white and very, very nice Only $1,295.
✓ MARK
CHEVROLET
33200 MICHIGAN
722-9147

FORD, 1966, ½ ton pick-up, V-8, F-100, A-1 shape, equipped for camper, $800, or 1972 camper, 8 ft., with truck, $1,800. After 6 p.m. 522-6361

$AVE
Chevrolet, 1971, Pick-up, 4 wheel drive with locking hubs, white with matching custom camper box, has only 18,000 actual miles, with turbo hydramatic, 350, V-8, West Coast mirrors, radio and 5 Michelin Premium tires, cost over $4,400 new, now only $2,899.
LaRICHE
Chevrolet
40875 Plymouth Road
Plymouth, Michigan
453-4600

CHEVROLET, 1972, custom 10, ½ ton, 6 cylinder, standard, 6 foot step side, call after 6:30 p.m. 455-7164

FORD, 1960, 2 ton dump, 1 2,000 Industrial Ford tractor with front end loader and terracing blade, one 4 wheel tandem trailer, $4,400 complete. 728-2071

1966 Ford ½ ton Pick-up. Priced to sell at $395.
ROGER PECK
CHEVROLET
30250 Grand River 474-0500

248 Trucks For Sale

1967 El Camino, automatic, V-8, $895.
ROGER PECK
CHEVROLET
30250 Grand River 474-0500

FORD, 1972, pick-up, 302 V-8 engine, like new, low mileage, after 4. 453-6395

ATTENTION
GOOD LOW PRICED USED TRUCKS
'69 Dodge, ½ ton pickup, 6 cylinder, 3 speed.
'70 Dodge, ½ ton pickup, 6 cylinder, 3 speed.
'69 Chevy, ½ ton pickup, V-8, 3 speed.
'70 Chevy, ¾ ton pickup, V-8, automatic.
'70 Dodge, 1 ton stake, V-8, 4 speed.
'70 Ford, ½ ton pickup, V-8, 3 speed.
'71 Dodge B-200 Tradesman, V-8, automatic.
'71 Chevy, ½ ton pickup, V-8, automatic.
'71 Dodge B-200 Sportsman, 6, automatic.
'71 Dodge B-100 Sportsman, 6 automatic.
'71 Ford Club Wagon, V-8, automatic.
YOU OUGHT TO BUY NOW
BIG TRUCK LOT
Town & Country DODGE
Grand River at 9 Mile 474-6750

FORD, 1966, 1 ton dump with single axle trailer, $1,350. 728-2071

FORD, 1971, E-200 Super Van, V-8, automatic, radio, clean, asking $1,850. 474-0882

FORD 1969 window van, 8 cylinder, $1250. Call days. 453-7515

1972 Chevrolet ½ ton Pick-up, 6 cylinder, standard transmission. Low mileage and an extra nice truck for only $1,995.
✓ MARK
CHEVROLET
33200 MICHIGAN
722-9147

250 Autos For Sale

250 Autos For Sale

250 Autos For Sale

DEALS YOU CAN'T REFUSE TO PASS UP!

OVER 150 TO CHOOSE FROM

1971 PINTO
2,000 cc series, automatic transmission, radio and heater, a real sharp car for only
$1,695

1971 CAPRI
2000cc, automatic transmission, silver finish, very sharp, only
$1,895

1971 MONTEREY
4 door power steering, power brakes, air conditioning, only
$2,095

1972 PINTO
Brougham, 2 door hardtop, factory air conditioning, power steering, power brakes, a beautiful lime green. Priced to sell at only
$2,995

EXTRA SPECIAL OF THE WEEK
1973 T-BIRD
Landau, 2 door hardtop, factory air conditioning, loaded with many extras including AM-FM stereo, vinyl roof, very low miles and remainder of factory warranty, only
$5,895

'72 DEMOS
Marquis, Montereys, 2 doors, 4 doors, station wagons and more. Priced to sell. Just 2 left.

1971 MERCURY
Two-door hardtop, air, power steering, power brakes, vinyl roof
$2,295

1972 MONTEGO
2 door run-about, 2000cc engine, automatic transmission. This car is a real beauty for only
$1,995

1969 MERCURY
Monterey, 4 door sedan, V-8 automatic, power steering. Only
$1,195

1972 MERCURY
Monterey, 4 door hardtop, power equipped and ready to go.
$3,095

1971 CONTINENTALS
4 doors and 2 doors, power steering, power brakes, air conditioning, wide variety of colors to choose from
$SAVE$

1972 MARQUIS
2 doors and 4 doors, all have air and power, low mileage, show room condition. 12 to choose from
$3,695

1972 MONTEGO
10 passenger station wagon, with power steering, power brakes, radio, full factory equipment, 10,000 actual miles, only
$2,895

MARK III's & IV's
All fully equipped, low mileage, selection of 3 to choose from.
$SAVE$

200 to Select From
MULLIGAN OF DEARBORN
MERCURY LINCOLN
21531 MICHIGAN 1 Mile West of Southfield 274-8813

BIG
SPECIALS OF THE WEEK

'71 Camaro automatic V-8, power, factory air conditioning $2,695

'72 Impala, this one loaded air, etc. $2,895

'69 Mustang Fastback. A real beauty. $1,295

'72 Malibu, 2 door hardtop, factory air, power, etc. $2,695

'72 Vega Hatchback, only. 11,000 miles $1,795

'72 Pinto, short little unit, only 11,000 miles. $1,795

150 Sharp Cars to Choose From 427-5710

THE GENE MEROLLIS LOT
31850 Ford Rd. CHEVROLET Garden City
427-7150

Budget Specials
'69 Opel wagon, automatic, real gasoline saver $995
"66 T-Bird. Just darn good transportation $395
'64 CHEVROLET, 2 door, automatic, runs and looks good $195

Pick-up Trucks
'72 CHEVY ½ Cheyenne. loaded. Beautiful black and red. $3,095
'70 GMC ¾ utility box, automatic, 8, power (box cost $1,400 new) ..$2,195
'68 Chevy ½ ton V-8. Very clean $1,395

We Buy CARS and LIGHT TRUCKS

NO REASONABLE OFFER REFUSED!!
200 CARS IN STOCK
75 TRUCKS IN STOCK
1 hour delivery
CRESTWOOD DODGE
32850 Ford Rd., Garden City
Call Collect
421-5700

250 Autos For Sale

TORINO, 1970, Brougham, $100, take over payments, excellent condition, low mileage. 476-4907

CHEVROLET, 1972, Kingswood Estate wagon, 9 passenger, power, low mileage. 464-0475

BUICK, 1971, Riviera, loaded, owner transferred. Make offer. 349-6579

FORD, 1970 Galaxie 500, standard shift, 14,000 miles, 1 owner, A-1 condition. Also tires, two 750-16 8 ply plus tubes, 700-16 6 ply, G78-15 4 ply. 474-1719

MUSTANG Buyers. We have the largest selection in Michigan. Avis Ford, Tel-Twelve. 354-3100

FORD, 1971, Club Wagons, automatic, power, low mileage. Avis Ford, Tel-Twelve. 354-3100

PINTO, 1972, automatic, excellent condition, only $1,495. Avis Ford, Tel-Twelve. 354-3100

FORD, 1971, Mach I, air, stereo, excellent condition, sale priced. Avis Ford, Tel-Twelve, 354-3100

GREAT CARS, GREAT VALUES!

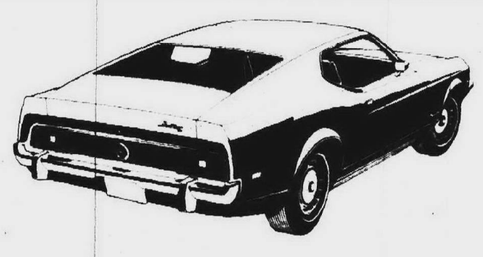

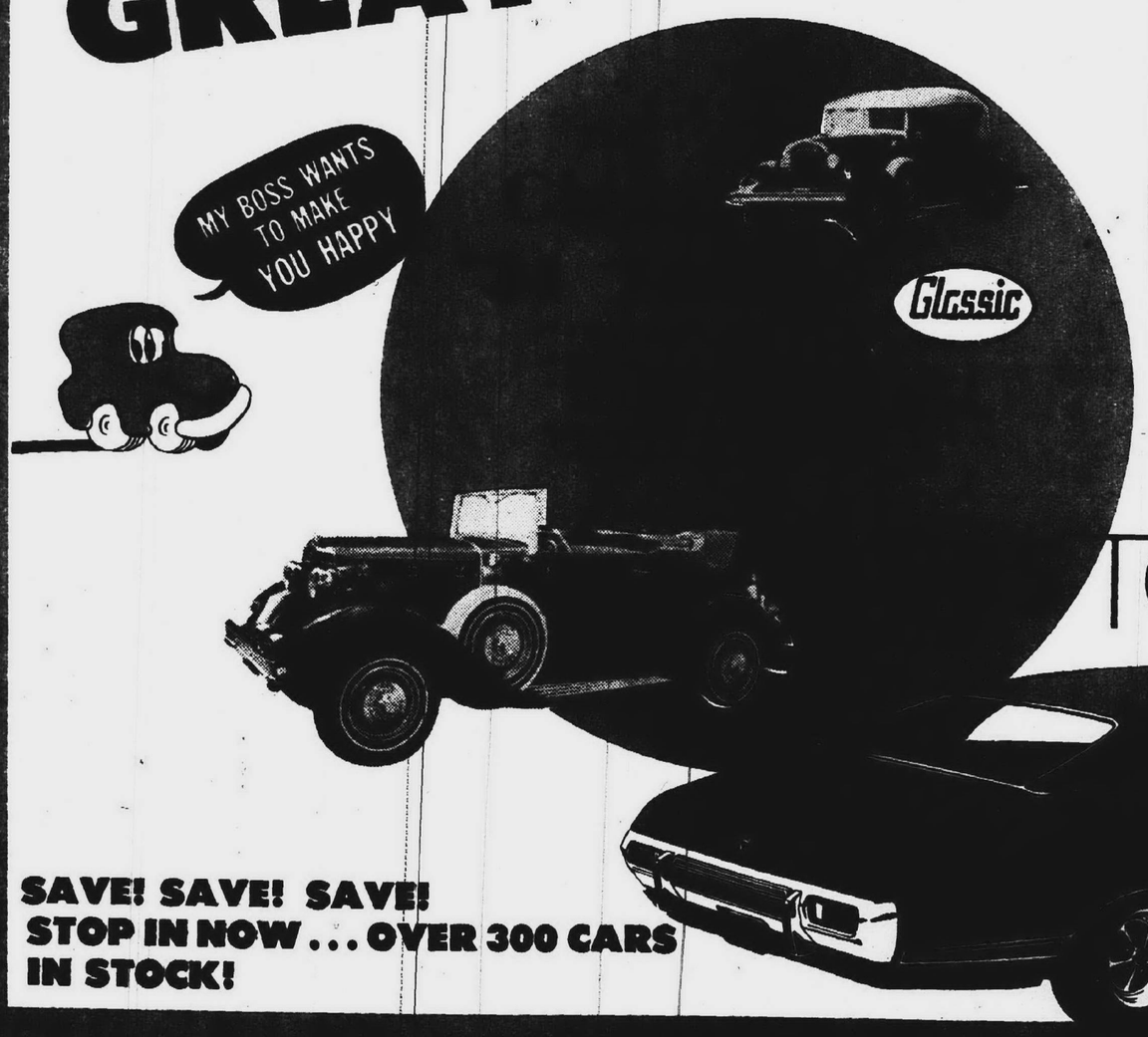

WE STILL HAVE 1973 CARS AT 1972 Prices!

TORINO



Immediate Delivery on all Models!

OVER 300 Cars in Stock

SAVE! SAVE! SAVE!
STOP IN NOW... OVER 300 CARS IN STOCK!

• 1 YEAR WARRANTY
FALS
FORD AUTHORIZED LEASING SYSTEM

LEO CALHOUN
41001 PLYMOUTH RD. Ford (Across from Burroughs)

261-7100
GL 3-1100
RENT-A-CAR

250 Autos For Sale

PLYMOUTH, 1968 Fury III, convertible, power steering, brakes, white sidewall tires, excellent condition, $895. 477-0515

PLYMOUTH, 1968 Roadrunner. Good condition, power disc brakes, power steering, rear window defogger, rear seat speaker. Runs good, $850. 538-6228

PONTIAC Safari 400, station wagon, 1972. Automatic, power steering, power brakes, radio, 3,800 miles, $3,500. Like new. 626-6764

PLYMOUTH, 1968, Barracuda, power steering, power brakes, 4 speed, best offer. After 5 p.m. 532-3101

T-BIRD, 1968. Excellent running condition, air conditioning. Power steering and brakes. Take over payments. 261-0978

GREMLIN, 1971 X. Clean inside and out, deluxe wheels, $1,595. 425-2139

MUSTANG, 1971, V-8, automatic, power steering, brakes, AM-FM stereo, vinyl top, body damaged rear end, $1,575. 477-7885 or 332-8580

DODGE, 1969, 440 Coronet, 318 engine, power brakes, steering, stereo with tape deck, blue with vinyl top, mint condition. 32,500 miles, $1,195. 425-5088

1970 Chevrolet Impala, 4 door hardtop, V-8, factory air conditioning, automatic, power steering, power brakes, radio, white sidewall tires, wheel covers, tinted glass. Dark blue with a matching blue cloth interior. An extra nice one owner car. Only $1,995.

✓ MARK
CHEVROLET
33200 MICHIGAN
722-9147

AMBASSADOR station wagon, 1971. All accessories. 422-4517

OLDSMOBILE 1969, 88, air, V-top, power steering, brakes, windows, seat, FM. $1600. After 5 p.m. 474-7015

FORD 1970 Stationwagon, Country Sedan, 351 V8, automatic, power steering, radio. Bronze color. Good condition. $1475. 453-3620

CADILLAC, 1969 Coupe deVille, loaded, $2,500, call after 5 p.m. 565-8084

GRAND Prix, 1971. Air, power steering and power brakes, easy eye AM and FM radio, vinyl top, rally wheels, excellent condition, $2,995. Call after 5 p.m. 453-6143

CHRYSLER, 1965, rust proof, excellent condition, $325. 425-6307

CORVAIR, 1967, Monza. Convertible, 37,000 miles. New tires. $450. 355-3435

FORD, 1967, Country sedan, station wagon, automatic, power steering, brakes, very good condition, $450. 476-1956

PONTIAC, 1970 Catalina. Air, power steering and power brakes, vinyl top, excellent condition. 537-5035

FIAT, 1968, 850 Spider convertible, $450. 422-4227

MGB 1970, New paint, new top, PierreHi radial tires, Abarth exhaust, ziebarted. Excellent condition. Sunday 851-3386 Weekdays 485-0049

CHRYSLER, 1967, 2 door, New Yorker, $475. 474-1173

MONTEGO, 1968, MX, automatic transmission, power steering, power brakes, vinyl top, rust proof. 425-8139

MERCURY 1968, Commuter wagon, power steering, power brakes, radio, clean $950, call after 5 p.m. 476-4572

1970 Maverick two door, six cylinder automatic, 22,000 miles. Like new!! $1,195.

DAMERON
CHRYSLER-PLYMOUTH
29301 Grand River
476-7900 KE 1-8200

VW 1968, automatic stick, good condition, newly painted. 522-3293

MUSTANG 1969, Fastback, $875, must sell, call after 6:30 p.m. or weekends. 425-0284

PONTIAC 1968, Catalina Ventura, power steering, power brakes, air conditioning, snow tires. 476-4993

CHEVROLET 1963, convertible Super Sport, 327-375 horsepower 4 speed Corvette engine and transmission, $400. 427-1527

FORD 1964, 2 door, good transportation, $100, after 5 p.m. 474-8050

DODGE 1968 R/T, 4 speed, 440, good condition, $750. 474-1952

MONTE CARLO 1970. Power steering, brakes, AM-FM radio, air, 32,000 miles, $2,300. 538-6362

PONTIAC 1970 Station wagon, automatic, power steering, brakes, window, radio, Gold, exceptionally clean, after 5 p.m. 421-4389

$AVE

Camaro, 1970 SS. She has everything, including factory air conditioning, AM-FM stereo, tinted glass, all around, vinyl top, Herringbone interior, automatic transmission, console shift, double power and much, much more. Truly a beautiful automobile.

LaRICHE
Chevrolet
40875 Plymouth Road
Plymouth, Michigan
453-4600

FORD, 1968, LTD, 2 door power steering, brakes, air, AM-FM stereo, $950, after 5:30. 937-9394

BUICK, 1967, Electra, best offer Full power, factory air, 4 door, new brakes, tires. 476-9012

CHEVELLE, 1969, Malibu 6, 2 door hardtop. Automatic, power steering, power brakes, excellent condition, $1,375. 453-1609

IMPALA, 1966, wagon, good transportation, $325 or best offer. 464-2786

PONTIAC, 1966 Catalina, 4 door hardtop, power steering, power brakes, automatic transmission. Radio, 45,000 miles. Excellent condition. Evenings only. 522-7122

FORD, 1971 LTD, 2 door hardtop, power steering, power disc brakes, air conditioning, 351, V-8, after 4. 729-8297

FURY III, 1969, 2 door hardtop, V-8, air conditioned. Power steering, power brakes, radio, vinyl top, $975. 425-6469

1973 MERCURY

MX Brougham, V-8, automatic, power steering, power brakes, factory air, stereo, 6,000 actual miles, full price $3,595

LLOYD HEUSSNER, OLDS
33850 Plymouth Rd., Livonia
261-6900

OLDSMOBILE, 1967 Delta 88. Air, high performance engine, good condition, reasonable. 421-6339

FORD, 1970 LTD, power steering, power disc brakes, new tires, clean. 278-3933

OLDSMOBILE, 1972 Delta Royale, 4 door hardtop, 455 cu. in. Vinyl top, air. Loaded with extras. 427-9171

MAVERICK, 1970, AM-FM 8 track, 200 CID, $875. 474-2023

CADILLAC 1972, Sedan DeVille. Signal seeking stereo-FM, climate control air door locks, tilt telescope wheel, cruise control, twilight sentinel, rear defogger, lamp monitors, soft ray glass, vinyl roof, 6-way seat. List $8,153. Take over balance, $5,500. Mr. Kingss 261-2000 or 261-5476

OLDSMOBILE, 1971, Delta 88, 2 door hardtop, silver with black vinyl top, low mileage, $2,395 after 6 p.m. 522-4069

CHEVY 1967, Impala, 2 door hardtop. Power steering, brakes radio, heater. One owner, nice condition, $600. 636-6900

VW, 1968, excellent condition, automatic stick, $850. GA 5-3005

CHEVROLET, 1965, wagon, power steering, V-8, automatic, 4 radial tires, $300. 535-0848

1970 Chevrolet Impala Custom Coupe, V-8, automatic, power steering, power brakes, radio, white sidewall tires. Dark blue with a matching blue cloth interior and a black vinyl roof. Only $1,595.

✓ MARK
CHEVROLET
33200 MICHIGAN
722-9147

FORD, 1967, Galaxie 500, 289 engine, power steering, brakes, vinyl roof, good transportation, $500 after 6. 851-5196

VEGA 1972, Hatchback, automatic, new disc brakes. Excellent condition. Must sacrifice, owner. 534-7775

KARMANN Ghia 1965, good transportation, needs minor repairs, $200. 476-6294

CADILLAC, 1971 Coupe deVille, red leather upholstery, black vinyl top, full power, AM-FM stereo tape deck, Michelin tires, 12,000 miles, $4,750. 626-3074

VW, 1972, Super Beetle. Excellent condition. Best offer. Many extras. After 5 p.m. 729-6580

OLDS, 1965, 4 door hardtop, turquoise, automatic, full power, $495. Dexter Chevrolet, 20611 W. 8 Mile. 535-4493

PONTIAC, 1971 Grandville, 4 door, climate control, loaded, 28,000 miles. Sharp, clean car. 522-8888

OLDS, 1967 Cutlass, full power, extra sharp. Call today. Dexter Chevrolet, 20611 W. 8 Mile. 535-4493

CHEVY, 1968, Impala convertible, automatic, V-8, forest green and clean, $895. Dexter Chevrolet, 20611 W. 8 Mile. 535-4493

1969 VW

Beetle, 4 speed transmission, radio, heater, whitewall tires, air conditioner. 100% warranty. $1,795.

LIVONIA VOLKSWAGEN
34501 Plymouth Road, Livonia
425-5487

BUICK, 1968, automatic V-8, full power, bronze and sharp, $895. Dexter Chevrolet, 20611 W. 8 Mile. 535-4493

CHEVROLET, 1966, Caprice, 396 4 speed, vinyl top, positraction, mag wheels, good condition. 422-1844

CORVETTE, 1972, CPE, air conditioning, 4 speed, power steering, power windows, leather interior. $4,800. 1-363-5025

1968 Mercury Montego two door hardtop, V-8, automatic, power steering, $895.

DAMERON
CHRYSLER-PLYMOUTH
29301 Grand River
476-7900 KE 1-8200

CATALINA, 1963, very good transportation. Tape deck, snow tires, $245. 537-5248

MUSTANG, 1970, Mach I, 351 2V engine. Power brakes, steering, air, AM-FM stereo, 20,000 miles. Dark green, excellent condition. After 6 p.m. or weekends. $1,985. 522-6444

I WILL SELL

Anyone a new MONTE CARLO for $3,000 PLUS TAXES & PLATES

Call Rick Sandin at

LaRICHE
Chevrolet
40875 Plymouth Road
Plymouth, Michigan
453-4600

OLDSMOBILE, 1965, Delta, 2 door hardtop, power steering, brakes, tilt wheel, actual 29,000 miles, excellent condition. Call Sunday, $650. 836-0637

IMPERIAL, 1968, clean, loaded. Valiant, 1960, good transportation. Call after 4 p.m. 261-4698

1968 Malibu SS 396, 4 speed transmission, radio. Red with a black vinyl roof and black bucket seats. A very pretty performance car for only $1,095.

✓ MARK
CHEVROLET
33200 MICHIGAN
722-9147

CHEVROLET, 1966, station wagon, 327, V-8, automatic, factory air, power steering, brakes, radio, new shocks, whitewalls. One owner, $695. After 4 p.m. 476-8203

PONTIAC, 1965 Catalina, 4 door, good condition, $300. 261-5935

MUSTANG 1967, 6 cylinder, stick shift, $200. 477-8026

WE FINANCE

'64 Chevrolet	$197
'66 Chrysler hardtop	$297
'66 Plymouth Fury	$197
'67 VW	$497
'66 Mustang, Burgundy	$297
'68 Dodge wagon, auto.	$497
'67 Ambassador, buckets	$397
'66 Chrysler T&C wagon	$397
'68 Pontiac Cat. hardtop	$597
'64 Chev. Nova, auto.	$197

ALPINE BUDGET LOT
25133 Grand River
Corner 7 Mile 255-4400

IMPALA, 1966, Super Sport, 47,500 miles, AM-FM, new brakes, shocks, body good. $450 565-6478 or 533-1094

BUICK 1966, Wildcat, 4 door, all power, air conditioning, best offer. 476-5082

PONTIAC 1968, Bonneville, vinyl top, 4 door hardtop, full power, air, $995, or best offer. GR 6-1401

MAZDA
IMMEDIATE DELIVERY ON YOUR NEW '73 ROTARY ENGINE
MAZDA
AVAILABLE NOW
BILL BROWN MAZDA
35000 Plymouth Rd. GA 7-9700

GRAND PRIX, 1969, Air, clean, extras. Call 937-8478

RAMBLER, 1963 wagon. Good condition, new tires, automatic. 52,000 miles, $225. 425-7959

FORD, 1970 LTD, 10 passenger Squire. Power seats, door locks, FM stereo, 429 engine, other extras, $2,195. 427-1949

FORD, 1968 Torino GT, 302 V-8, automatic, power steering, stereo, buckets, 42,700 miles. Excellent condition, $895. 477-8265

FORD, 1969 LTD, 4 door hardtop, power brakes, steering, air conditioning, new brakes, new transmission, $1,150. KE 4-3349

1971 Monte Carlo, factory air conditioning, automatic, power steering, power brakes, radio, white sidewall tires, wheel covers, tinted glass. An aqua car with matching cloth interior and a black vinyl roof. Our low price is only $2,595.

✓ MARK
CHEVROLET
33200 MICHIGAN
722-9147

FORD, 1963, Galaxie 500, needs some body work, runs fine, best offer or $35. 421-2494

MUSTANG, 1967, 289, 4-speed, Fastback, $350. 455-9323

MAVERICK, 1971, 6 cylinder automatic, 11,000 miles. Excellent, $1,400. 349-4678

FORD, 1969, Torino, power steering, brakes, V-8, automatic, $975. 349-4800, ext. 219 or 453-6311

CHEVROLET, 1967 Impala. Power steering, air conditioning, must see to appreciate, $750. 326-4258

FORD, 1968, Fairlane, convertible, V-8, automatic, good condition, $850. 533-9155

NEW DATSUNS
- ALL MODELS
- LARGE STOCK

O'Hara Datsun
34955 Plymouth Rd.
at Wayne Rd.

OLDSMOBILE, 1970 Cutlass S. Power. Extra sharp. Radio. Before 5, 476-4594 after 6 p.m., 227-7750

PONTIAC, 1966, Catalina, 2 door hardtop. Automatic, good tires and very clean, $525. 422-6390

FORD, 1968, Country Squire, excellent condition, air, new tires, $1300. 453-4517

FORD 1971, LTD, 2 door, power steering, power brakes, air, low mileage, $2,300. 349-4518

1969 Chevrolet Kingswood, 9 passenger wagon, V-8, automatic, power steering, power brakes, radio, white sidewall tires, wheel covers. Dark blue with black vinyl interior. Only $1,495.

✓ MARK
CHEVROLET
33200 MICHIGAN
722-9147

SAVE $ $ $

1964 VW
Sun roof, radio $397

1969 VW SQUAREBACKS
3 in stock, automatics and standard transmissions, excellent condition, 100% warranty.

1967 VW SQUAREBACK
radio, whitewalls, excellent condition $997

1968 FORD
Half ton pickup, excellent mechanical condition. $1,097

1971 OPEL KADETT
Excellent condition $1,197

1971 VW TYPE III
Fastback, radio, whitewalls, fully automatic, wood wheel, bumper guards, 17,000 actual miles $1,997

1972 VW SQUAREBACK
Air conditioning, AM-FM radio. 13,000 miles, extra sharp! With new car warranty. $2,697

SERVICE HOURS
7 a.m.-9 p.m. Saturday 7 a.m.-7 p.m.

TOM SULLIVAN VOLKSWAGEN
25400 W. 8 Mile, ½ Mile W. of Telegraph
353-6900

STAR ★ LINCOLN-MERCURY

24350 WEST 12 MILE AT TELEGRAPH **354-4917**

1972 MONTE CARLO
2 to choose from, factory air, AM-FM radio, vinyl roof, low mileage cars.
$3,395

1970 CADILLAC
Eldorado, factory air, full power, AM-FM stereo. 32,000 actual miles.
$3,995

1972 THUNDERBIRD
2 to choose from, full power, factory air, vinyl roof, AM-FM stereo, twin comfort seats.
$4,695

1969 LINCOLN
4 door, fully loaded, factory air, vinyl roof, 36,000 actual miles, no others like it in town.
$2,495

1971 JAVELIN
Power steering, power brakes, factory air, split vinyl roof, radio and heater, low mileage, twin comfort seats, AM-FM stereo.
$2,695

1971 FORD GALAXIE
2 door hardtop, factory air, power steering, power brakes, radio.
$1,895

Buying a car from Lou LaRiche is like having an uncle in the automobile business.

Brand New '73 Chevy
IMPALA SPORT COUPE



$3075
INCLUDES
Turbo Hydramatic transmission, power steering, power disc brakes, plus full factory equipment!

LOU **La Riche Chevrolet**
40875 PLYMOUTH ROAD
(Across from Burroughs)
PHONE 453-4600

Visit our NEW Location

1972 CAPRI
6 cylinder, automatic transmission, decor group, radio.
$2,595

1971 MERCURY
Marquis Brougham, 4 door, power, factory air conditioning.
$3,095

1971 MERCURY
Montego, low mileage, 6 cylinder, standard transmission, 2 door hardtop.
$1,595

1971 LINCOLNS
2 to choose from, one 2 door hardtop, one 4 door hardtop, full power, factory air conditioning, tremendous value.

1972 MERCURY
Colony Park, 9 passenger station wagon, factory air conditioning, power
$3,695

1971 THUNDERBIRD
4 door, factory air conditioning, power steering, power brakes, sharp.
$3,245

1971 PINTO
Automatic transmission, radio, heater, whitewalls.
$1,595

1970 FORD
Fairlane 500, 2 door hardtop, V-8, automatic transmission, power, vinyl top.
$1,695

GEORGE KOLB'S **HINES PARK** LINCOLN MERCURY
40601 ANN ARBOR RD. PLYMOUTH, MICH. 453-2424 — 425-2444
NEXT TO K-MART Ann Arbor
HINES PARK

Western Wayne County's
"LUXURY AUTOMOTIVE CENTER"
MERCURY LINCOLN

'73	Ford, Explorer Pick-up, V-8, automatic, power steering, 1,100 actual miles	$3,395
'73	Chevrolet Custom Suburban wagon (Carry All), V-8 automatic, power steering	$3,995
'73	Pinto Villager station wagon, automatic, factory air, rack	$2,995
'71	Plymouth Satellite, 2 door hardtop, factory air, V-8 automatic, power steering	$2,195
'73	Ford, Gran Torino Sport, V-8 automatic, power steering, 2,643 miles	$3,395
'72	Ford LTD, 4 door hardtop, power steering and brakes, factory air	$3,295
'71	Cadillac El Dorado, full power, factory air, low miles, sharp	$5,695
'71	Ford Torino GT, 2 door hardtop, V-8, automatic, power steering, beautiful red finish	$2,195
'73	Ford Torino GT, 2 door hardtop, power steering, automatic, very low miles	$3,295
'70-'72	Lincoln Continentals, and Mark IV's, good selection	SHARP

"World's Largest" LINCOLN MERCURY DEALER

425-4300

STU EVANS
32000 FORD RD., GARDEN CITY
WINTER HOURS: Mon. and Thurs. 8:30-9:00 Tues., Wed. and Fri. 8:30 to 6:00. Sat. 10 a.m.-5 p.m.



Alex Delvecchio Says:
SCORE NOW WITH

PAT MULLIGAN'S ACTION TEAM

and make the

PAY-OFFS

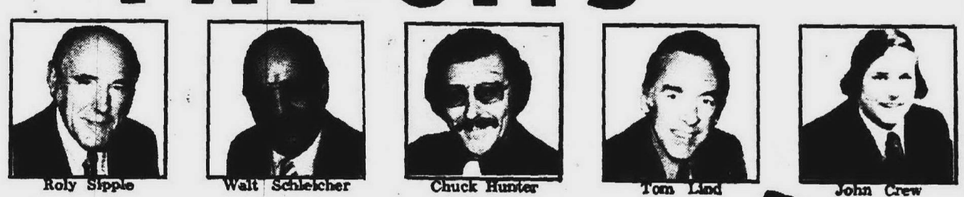

Roly Sipple · Walt Schleicher · Chuck Hunter · Tom Lind · John Crew

See The Better Guys For Better Buys!

SALESMAN OF THE NATION
SOLD OVER 300 1972 LINCOLNS and MERCURYS

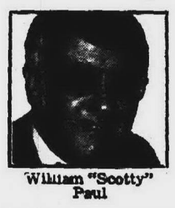

William "Scotty" Paul



Tom Cunningnam

DETROIT'S #1 LINCOLN CONTINENTAL AND CONTINENTAL MARK IV SALESMAN

TRY US, YOU'LL LIKE US!

Detroit's #1 LINCOLN MERCURY DEALER — 1ST IN SALES SERVICE SATISFACTION

PREVIOUSLY OWNED RECONDITIONED CARS

1971 MONTEREY $1,995	1968 FORD $995
1969 MONTEREY $1,495	1968 FORD XL $995
1968 COUGAR $1,295	1970 OLDSMOBILE $1,995
1968 BUICK LE SABRE $995	1972 COMET $1,995

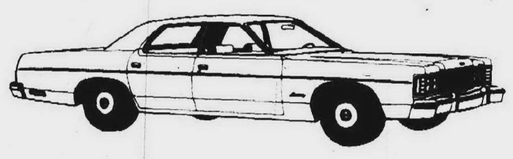

MONTEREY
Four door pillared hardtop with full factory equipment.
$3,906

MONTEGO MX
Two door hardtop with full factory equipment.
$3,167





COMET
Two door with full factory equipment.
$2,278

MULLIGAN OF GRAND RIVER
Go With a Winning Team SCORE NOW!
20200 GRAND RIVER NEAR EVERGREEN
KE 2-4000
MERCURY LINCOLN

250 Autos For Sale

FORD Galaxie, 1970, two door, blue vinyl top, power steering, power brakes, stereo tape, 351 V-8, 37,000 miles, $1,200. 477-2619

CHRYSLER, 1967, 2 door, power steering, brakes, air, new tires, runs good, driver's door damaged, $300 or best offer. 729-5057

CHEVROLET, 1967, Impala, 4 door hardtop, full power, factory air, radio, heater. Owner, 421-5254

VOLKSWAGEN, 1971, Super Beetle, 17,000 miles, like new, extras, $1,500. 455-9530

CADILLAC 1960, $125. 8990 Deering. Near Inkster and Joy Rd. area, evenings.

MUSTANG, 1966, 6 cylinder automatic, good working order and tires, $300. 477-9457

MUSTANG, 1966, 8 automatic. Power steering, brakes, air condition, vinyl top. Many extras. 455-9726

VOLKSWAGEN, 1967, white, excellent condition, radio, private owner, $749. 455-6408

NOVA, 1968, 396, 4 speed, many extras. Best offer. 425-0514

VW, 1965 sedan. Immaculate, low mileage, one owner. 464-1772

MAVERICK, 1970, Stick, $875. Also 1968 Tempest, stick, $485. Both clean, garage kept cars. 272-1433

VW, 1967, radio, gas heater. Good condition $750. 464-2472

1971 VW

Camper, 4 speed transmission, radio, heater. Fully equipped. $2,695.

LIVONIA VOLKSWAGEN
34501 Plymouth Road, Livonia
425-5487

DODGE, 1971 Charger Topper, radio, heater, automatic, power steering, tinted glass, $1,995. 455-6784

BUICK, 1969 Wildcat, sports coupe, loaded, sharp, $1,750. After 5 p.m. 453-2050

1969 Malibu SS 396, 4 speed transmission, radio. Lemans blue with black bucket seats for only $1,195.

✓ MARK
CHEVROLET
33200 MICHIGAN
722-9147

DART, 1967 GT, 6 cylinder, automatic, new brakes, battery. Excellent condition, $650. 453-5492

PONTIAC, 1969 Catalina. Power steering, power brakes, vinyl top, good condition, $1,195. 453-7835

MALIBU, 1965, convertible, 283 automatic, power steering and brakes, new tires and battery. Asking $250. 427-8662

CADILLAC, 1968, Coupe DeVille, fully equipped, very clean. GA 2-2108

MACH I, 1971, Ram air induction, Cleveland block, 4 speed, Hurst, air, AM-FM radio, excellent condition. 453-3301

1970 VW

Beetle, 4 speed transmission, radio, heater, tires. Beautiful. Only $1,295.

LIVONIA VOLKSWAGEN
34501 Plymouth Road, Livonia
425-5487

CAMARO, 1971, automatic, power, yellow, black trim. Avis Ford, Tel-Twelve. 354-3100

1972 Oldsmobile 98, 4 door hardtop Luxury Sedan, factory air conditioning, power steering, power brakes, power windows and 6-way seats, AM-FM stereo radio and lots of other equipment. Dark green with a matching vinyl roof and green cloth interior. Check our low price of only $3,995.

✓ MARK
CHEVROLET
33200 MICHIGAN
722-9147

COUGAR, 1971, V-8, automatic, floor shift, buckets, like new, 5,000 miles, 6 tires, wheels. 261-2052

FORD, 1967 Galaxie 500, 390, like new, $600, call anytime. 453-5854

MERCURY, 1969 Marquis, convertible, full power, including air, $1,375, after 6 p.m. 281-6294

FORD, 1964, good running condition. Call 538-2178 or 474-0648

FORD, 1966, wagon, automatic, power steering, $250. 422-9061

1966 RAMBLER

Classic 770, V-8, automatic transmission, whitewall tires. $395.

LIVONIA VOLKSWAGEN
34501 Plymouth Road, Livonia
425-5487

OLDSMOBILE, 1965, Delta, good tires, new snow tires, $375. GR 4-5850

1970 VW

Convertible, 4 speed transmission, radio, heater. Only $1,395.

LIVONIA VOLKSWAGEN
34501 Plymouth Road, Livonia
425-5487

MAVERICK, 1970, red, automatic, 6 cylinder, $1,050, good condition. 455-9093

CORTINA, 1968, GT, $250 or best offer. 626-2097

1967 Chevrolet Bel Air, 4 door, V-8, automatic, radio, white sidewall tires, Turquoise with matching cloth interior. A very nice body with a like-new interior. Only $495.

✓ MARK
CHEVROLET
33200 MICHIGAN
722-9147

FORD, 1973 LTD Brougham, 2 door hardtop, air, stereo, 5,500 miles, $3,900. 425-8756

CHEVELLE, 1969 Malibu, 30,000 miles, V-8, bucket seats, standard floor shift, console, white sidewalls, radio, undercoated, immaculate, $1,475. Evenings. 477-3818

$AVE

Buick, 1968 LeSabre custom 4 door sedan, we offer this extremely clean 1-owner new car trade-in, with factory air conditioning, vinyl top, double power, tinted glass all around, and many other extras for only $1,179.

LaRICHE
Chevrolet
40875 Plymouth Road
Plymouth, Michigan
453-4600

THUNDERBIRD, 1962, runs good, new tires, $250. 1966 LTD, good transportation, $100. 453-5844

1971 VW

Bug, automatic stick, radio, heater, whitewall tires. Only $1,095.

LIVONIA VOLKSWAGEN
34501 Plymouth Road, Livonia
425-5487

MODEL A Ford, 1930, 2 door sedan, $700. 437-3378

NOVA, 1972, 3 speed, 6, radio, whitewalls, vinyl trim, $1,775. 453-7596

1967 BONNEVILLE

V-8, automatic, factory air, vinyl top, power steering, power brakes. Like new. $995.

Bob Dusseau
31625 Grand River
Farmington
474-3342

GREMLIN X, 1971, automatic 6, radio, 12,000 miles, like new, $1,575. Owner. 425-2139

VOLKSWAGEN, 1967 Beetle, 60,000 miles, beige, radio, good condition, $600. GA 1-8676

1972 Camaro Coupe, V-8, automatic, power steering, power brakes, radio, white sidewall tires. Gold with a black vinyl roof and saddle buckets with a console. Only $2,895.

✓ MARK
CHEVROLET
33200 MICHIGAN
722-9147

MACH I, 1969 Mustang, excellent running condition, $1,100. 425-0458

CHEVROLET, 1970, station wagon, 6 passenger, air conditioning, power steering, power brakes, radio, 1 owner, excellent condition, $1,750 or best offer. 427-2074

$AVE

Firebird, 1968 2 door hardtop, Skeneldo green, black vinyl top, and interior, got to be one of the cleanest ones in town. 350, V-8, automatic transmission, console shift, double power, vinyl top, mag wheels, and many other extras, only $1,388.

LaRICHE
Chevrolet
40875 Plymouth Road
Plymouth, Michigan
453-4600

PLYMOUTH, 1968, wagon, power steering, power disc brakes, air, rack, excellent condition, $900. KE 2-5714

PINTO, 1972 Runabout. Yellow, radio, 4 speed, tinted glass, Flipper windows, 12,000 miles, $1,800. Evenings. 477-8159

CHEVROLET, 1967, Carryall, good condition. 455-4091

COON BROS.
"LOT #2" BOYS SAY:

Before you buy a 4 cylinder compact, come in and drive our 6 cylinder 1973 Gremlin!

SALES AND SERVICE
OPEN EVERY NIGHT
UNTIL 9 P.M.—SALES
NOW OPEN SAT. 9 to 6

COON BROS., INC.
255-2700
ASK FOR LOT 2

CORVAIR, 1966, runs, condition as is, $100. 425-8380

FORD, 1970 LTD Country Squire 10 passenger, 34,000 miles, loaded, new tires, wife's car, perfect condition, $2,195. 474-4740

NOWISTHETIME

O. K. USED CARS

1972 CHEVROLET
Impala custom, 2 door hardtop, automatic, radio, power steering, power brakes, factory air, vinyl top, only
$3,195

'65 INTERNATIONAL
Scout, four wheel drive, radio, rear seats, low miles.
$1,095

1971 MAVERICK
2 door, radio, heater, whitewall tires, bright red with black interior, very sharp, only
$1,295

1969 NOVA
2 door, 8 cylinder, automatic, radio, vinyl roof, Kelsey mag wheels, only
$1,295

1970 CHEVROLET
Caprice, 4 door, hardtop, automatic, radio, power steering, power brakes, power windows, vinyl roof, factory air, rally wheels, like new, only
$2,195

1969 CHEVELLE
Malibu, 2 door hardtop, 8 cylinder, automatic, radio, power steering, new tires, only
$1,395

1969 DODGE
½ ton. pick-up, automatic transmission, only
$1,295

1972 FORD
½ ton Explorer, V-8, automatic, radio, power steering, power brakes, factory air, step bumper.
$3,195



"THIS IS WHERE IT'S AT"
WHY WAIT? DRIVE AWAY TODAY



IMMEDIATE DELIVERY
Service... after the Sale
HIGH TRADE-IN

SERVICE SPECIAL
ENGINE TUNE-UP V-8
NEW PLUGS - POINTS - CONDENSER - GAS FILTER - CLEAN AND ADJUST CHOKE
$36.40
Complete including sales tax

THESE SALESMEN ARE HERE TO HELP YOU!


"KELLY"


STEVE COTE


JEAN BATRA


HAROLD WATTON

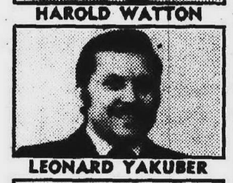
LEONARD YAKUBER


JACK CAIN


CHUCK CLARK

TENNYSON CHEVROLET

32570 PLYMOUTH RD., LIVONIA "Where Trading Is Tops" 425-6500

SUPERMARKET PRICES THE 1 TO SEE AVIS FORD

400 BRAND NEW
1973 FORDS
ALL MODELS—CHOICE EQUIPMENT
SAVE $$$
200 TO BE SOLD IMMEDIATELY
1%
OVER TRUE COST

REMEMBER—AVIS FORD ALSO HAS THE FINEST FORD SERVICE CENTER IN THE MIDWEST!

AVIS WILL GLADLY HANDLE ALL FINANCING

OPEN MON. & THURS. NITES 'TIL 9:00 P.M.
(OPEN SAT. 'TIL 6:00 P.M.)
29200 TELEGRAPH (at 12 Mile)

354-3000
AVIS FORD

$AVE PRE-SPRING CLEAN-UP SALE $AVE

BUY NOW BEFORE SPRING PRICE RISE

1968 FAIRLANE
500 2 door hardtop, 6 cylinder, automatic transmission, power steering, radio, heater, whitewalls, free of rust. **$1095**

1972 GALAXIE 500
2 door hardtop, V-8, automatic transmission, power steering, power brakes, radio, heater, white walls, vinyl roof, factory air conditioning. Won't last at **$2695**

1971 MUSTANG
2 door hardtop, V-8 automatic transmission, power steering, power brakes, radio, heater, whitewalls, vinyl roof, extra sharp. **$2295**

1969 MUSTANG
2 door fastback, V-8, automatic transmission, power steering, power brakes, radio, heater, white walls. **$1595**

1972 MARK IV
2 TO CHOOSE FROM
V-8, automatic transmission, radio, heater, white walls, full power, automatic, air conditioning, cruise control, leather trim, many many extras, like new. **$7195**

1971 MERCURY
Marquis Brougham, 2 door hardtop, V-8, automatic transmission, new Michelin tires, road wheels, AM-FM stereo, full power, factory air conditioning, vinyl top, tinted glass, 29,000 actual miles, like new. **$3095**

1972 PINTO
Runabout, 4 speed transmission, radio, heater, white wall tires, factory air conditioning. **$1995**

1972 THUNDERBIRD
2 TO CHOOSE FROM
2 door hardtop, V-8, automatic transmission, AM-FM stereo, full power, factory air, vinyl roof, Michelin tires, 16,000 actual miles, a cream puff. **$4595**

1972 MUSTANG
2 door hardtop, V-8, automatic transmission, power steering, power brakes, radio, heater, white walls. **$2695**

1970 FAIRLANE
500 2 door hardtop, V-8, automatic transmission, power steering, power brakes, radio, heater, whitewalls, vinyl roof, extra sharp. **$1595**

1970 TORINO
Brougham, 2 door hardtop, V-8, radio, new tires, 22,000 actual miles, like new in and out. **$1395**

1972 CHEVY NOVA
Coupe, 6 cylinder, automatic transmission, radio, heater, whitewalls, power steering, like new. **$2495**

1970 THUNDERBIRD
4 TO CHOOSE FROM
2 door hardtop, V-8, automatic transmission, full power, AM-FM stereo, radio, heater, whitewalls, factory air condition, vinyl roof. **$2695**

1971 NOVA
Coupe, 350 V-8, 2 speed, floor shift, bucket seats, radio, heater, whitewall, power steering, 17,000 actual miles. **$1995**

1970 GALAXIE 500
4 door sedan, V-8, automatic transmission, power steering, power brakes, radio, heater, white walls, vinyl top. **$1395**

1973 LTD
2 door hardtop, 390 V-8, automatic transmission, power steering, power brakes, radio, heater, white walls, vinyl roof, tinted glass, factory air conditioning, many extras, 2,200 miles. **$ave**

1971 MARK III
2 door hardtop, V-8, automatic transmission, full power, stereo, factory air conditioning, vinyl roof, tinted glass, many more extras, extra sharp. **$5095**

1971 THUNDERBIRD
Landau, 4 door, V-8, automatic transmission, stereo radio, white walls, full power, factory air, vinyl top, tinted glass, 24,000 actual miles **$3595**

1971 LTD SQUIRE
10 passenger wagons, 3 to choose from, all with V-8, automatic transmission, power steering, power brakes, radio, heater, white walls, tinted glass, luggage rack, factory air conditioning, all extra sharp, your choice **$2995**

1971 TORINO
Cobra Jet, 2 door hardtop, 429 V-8, automatic transmission, radio, white letter tires, bucket seats, console, 17,000 actual miles, won't last at **$2095**

1971 TORINO GT
2 door hardtop, V-8, automatic transmission, power steering, power brakes, radio, heater, whitewalls, showroom new, **$2095**

1971 LTD
2 door and 4 door hardtops, all with V-8, automatic transmission, power steering, power brakes, radio, heater, whitewalls, some with air, 10 to choose from, as low as **$1995**

1969 MERCURY
Station Wagon, 10 passenger, V-8, automatic transmission, power steering, power brakes, AM-FM stereo radio, heater, white walls, cruise control, power windows, Just like new. **$1495**

1971 VEGA
Fastback, automatic transmission, radio, heater, white walls, low, low miles and sharp. **$1395**

• 1 YEAR WARRANTY

FALS
FORD AUTHORIZED LEASING SYSTEM

LEO CALHOUN

41001 PLYMOUTH RD. Ford (Across from Burroughs)

261-7100
GL 3-1100
RENT-A-CAR

250 Autos For Sale

PONTIAC 1965, Tempest. Automatic, radio, heater, runs good, decent body, 2 new tires. $175. 476-9632

BUICK-OPEL
INTERNATIONAL
HAROLD
DIETRICH
Corner Michigan Avenue and Wayne Road
LEASING
ALSO
AVAILABLE
729-2000

VEGA, 1972, automatic, rally wheels, radio, hatchback style, 9,000 actual miles, 2 to choose from. B. J. Ratigan, 30777 Plymouth Rd. 261-1200

CHEVROLET, 1969, Estate Wagon, 9 passenger. New exhaust system, new battery, factory air, recently reconditioned. Power steering and brakes. A fine buy for $1400 or your best offer. Call after 5 p.m. 591-6687

IMMEDIATE DELIVERY
on all 1973 Buick Rivieras, Electras, LeSabres, at
1972 PRICES
JACK SELLE BUICK
200 Ann Arbor Road
Plymouth
453-4411

COMET, 1967 cyclone convertible, 289 2-V, automatic transmission, power steering, very clean inside, $450. 455-3134

CHRYSLER, 1968, 9 passenger wagon, power steering, brakes, excellent condition, one owner, $995. 464-3696

1973 IMPALA
Custom Coupe, turbo, power steering and brakes, radio, whitewall tires, wheel covers. Stock No. 52.
$2,895
LES STANFORD CHEVROLET
21711 Michigan Avenue, between Southfield and Telegraph

CAMARO, 1971, 4 speed, radio, power steering, road wheels. B. J. Ratigan Chrysler-Plymouth, 30777 Plymouth Rd. 261-1200

FORD 1969, LTD. Air, power steering, power brakes, automatic, 2 door hardtop, MX tires, $1295. 455-2039

PONTIAC LeMans, 1969, bucket seats. Power steering and brakes, Radio. 352-3759

$AVE
Chevrolet, 1972, 9 passenger Kingswood Wagon. Beautiful green with tinted glass, and contrasting black interior, factory air conditioning, double power, V-8, automatic transmission, dual side mirrors, with accent body side moulding. Just a whole lotta car—little bit of money. $3,389.
LaRICHE
Chevrolet
40875 Plymouth Road
Plymouth, Michigan
453-4600

1968 VW
Automatic stick, radio, heater, whitewall tires. Only $1,095.
LIVONIA VOLKSWAGEN
34501 Plymouth Road, Livonia
425-5487

MGB-GT, 1971, AM-FM, air, 20,000 miles, yellow, black interior, $2,400. 522-4628

VW, 1968, Bug, good condition, recent engine overhaul, new VW tires, radio, blue and white, $1,300. 476-7085

CHEVROLET, 1972, Impala, 4 door, all power, air conditioning, hardtop, $2,995. 422-4965

FALCON, 1963, convertible, red, 6 cylinder, standard transmission, excellent condition, $275. 474-2676

FREE
Undercoating on '73 models, all at greatly reduced prices by presenting this ad AT . . .
GENE BELL CHEVROLET
14501 W. 11 Mile at John Lodge
341-6900

FORD, 1969 Fairlane, 351 2V, power steering, air, 33,000 miles. Clean. Call after 5 p.m. 421-0142

BARRACUDA, 1970, automatic, 383, power steering, bucket seats. A sharp 16,000 mile car. B. J. Ratigan, 30777 Plymouth Rd. 261-1200

CAPRI, 1971, 4 speed, radio, heater, custom decor, good shape. Weekdays after 6 p.m. 474-8521

NEW '73 FIATS
All models in stock, choice of colors available.
Followed by personal service.
OVERSEAS
Motors, Inc.
32400 Plymouth Road 427-4840

BUICK, 1969 Electra 225 Limited, full power, vinyl roof, air conditioning. B. J. Ratigan, 30777 Plymouth Rd. 261-1200

TOYOTA, 1971 Corolla, white, tape deck, mags, $1,200. After 5 p.m. 474-3239

DUSTERS, 1971, 3 to choose from, all with automatic, one with air. B. J. Ratigan, 30777 Plymouth Rd. 261-1200

1967 Oldsmobile 88, two door hardtop, factory air conditioning, automatic, power steering, power brakes, radio, white sidewall tires, wheel covers. Turquoise with a black vinyl roof and turquoise cloth interior. An extra clean car for only $895.
✓ MARK
CHEVROLET
33200 MICHIGAN
722-9147

VOLVO, 1964, 122S, 4 door, air conditioning, AM-FM, good condition. 476-9032

FALCON, 1963, new metallic paint job, accent pin striping. Four brand new Ansens and tires. New air shocks. Excellent condition. More than just transportation. Best offer. Call after six. 722-8797 or 427-4847

"THIS WEEK'S SPECIALS"
'67 Buick Wildcat, automatic, power steering, power brakes, air, AM-FM. $AVE
'68 Chevrolet ½ ton pickup, brown. $AVE
'70 Plymouth Sport Fury, 4 door hardtop, automatic, power steering, power brakes, air, like new $AVE
'68 Olds 98, 2 door hardtop, like new, automatic, power steering, power brakes, air, power windows, power seats. $AVE
'68 Olds Cutlass 2 door hardtop, automatic, power steering, radio, low mileage. $AVE
'71 Ford ½ ton pick-up, V-8, automatic. $AVE
WESTWOOD MOTORS
WE BUY LATE MODEL USED CARS
26429 MICHIGAN AVENUE, INKSTER 565-3366

LINCOLN MARK III, 1971, fully equipped, sun roof, low mileage, only $5,395. Avis Ford, Tel-Twelve. 354-3100

DODGE, 1969 Charger SE, 383, automatic, new engine, transmission and tires. Extras. $1,250 or best offer. PA 2-7474

SAVE
1970 PLYMOUTH
Fury 2 door hardtop, V-8, automatic, power steering, power brakes, vinyl roof, low mileage, one owner, specially priced for only
$1,888
1971 FORD
Pinto, 4 cylinder, 4 speed transmission, like new condition, low mileage, 5 new tires. Priced to sell only
$1,288
"43 Years Same Location"
ED Carpenter
Dodge Sales
33640 Michigan Avenue, Wayne
PA 1-6600

MERCURY, 1971, Colony Park, 10 passenger wagon, air, sale priced, $2,595. Avis Ford, Tel-Twelve. 354-3100

1971 Pinto, two door, automatic transmission, radio, white sidewall tires, wheel covers. Dark blue with matching blue bucket seats. Only $1,295.
✓ MARK
CHEVROLET
33200 MICHIGAN
722-9147

1971 VW
Bus, 7 passenger, 4 speed transmission, radio, heater, whitewall tires, 100% warranty. $2,495.
LIVONIA VOLKSWAGEN
34501 Plymouth Road, Livonia
425-5487

MERCURY, 1971 Cougar, air, AM-FM stereo, disc brakes, power steering, low mileage, $2,450. 474-4995

CHEVROLET, 1965 Impala. Power steering, brakes. Good condition, $275 or best offer. Call after 5:30 p.m. 453-3097

We Specialize in good, clean USED CARS. Excellent transportation. Trades accepted.
USED CAR CORRAL
30121 Ford Road
Garden City 261-3551

GRAN TORINO, 1972, burgundy, black trim, factory air, low, low mileage. Avis Ford, Tel-Twelve. 354-3100

$AVE
Chevelle, 1969 Station Wagon, here is the ideal second car for mama to haul the kids, get the groceries, and many other uses, yet small enough for a lady to handle. Economy V-8, automatic transmission, power steering, power brakes, luggage rack, and many other extras. Only $1,344.
LaRICHE
Chevrolet
40875 Plymouth Road
Plymouth, Michigan
453-4600

FORD GALAXIE, 1966, power steering and brakes. Radio, $200 or best offer. 532-2630

CATALINA, 1971, must sell. Call 477-8555

1973 CHRYSLER
Factory equipped, automatic, power steering and power brakes.
$3,294
METRO
Chrysler-Plymouth
27777 Ford Rd. 422-8700

VEGA, 1972 Hatchback, 4 speed, radio, tinted glass, white walls, 9800 miles, private owner, $1,695. 531-4252

1970 Oldsmobile 88, two door hardtop, factory air conditioning, automatic, power steering, power brakes, radio, white sidewall tires, wheel covers, tinted glass. Turquoise with matching cloth interior and a black vinyl roof. Very low mileage with the balance of the new car warranty. Only $2,095.
✓ MARK
CHEVROLET
33200 MICHIGAN
722-9147

CHEVY, 1972 Suburban Carryall, V-8 automatic, power, air, low mileage, excellent condition. Avis Ford, Tel-Twelve. 354-3100

FORD, 1966, wagon, automatic, air, power steering, power brakes, excellent condition, $500. 477-5044

FORD, 1970, V-8 automatic, power, air, only $995. Avis Ford, Tel-Twelve. 354-3100

1972 ELECTRA
Custom four door hardtop, full power, air conditioning, AM-FM stereo, vinyl roof.
$3,888
1973 CENTURY
Two door FACTORY OFFICIAL CAR, low mileage, air conditioning, power steering, power brakes, radio, white sidewalls.
$3,388
ARMSTRONG BUICK
17500 Grand River
BR 2-2550

VOLKSWAGEN Bug, 1968, good condition, only $495. Avis Ford, Tel-Twelve. 354-3100

NO YOU CAN'T!
You may think you can find better buys from other guys. You can't! You may think others have more but we've got what you're looking for.
REDFORD
CHRYSLER-PLYMOUTH
22349 Grand River 535-7377

FORD, 1972, Squire, 10 passenger wagon, air, stereo, power windows, power seats, excellent condition. Avis Ford, Tel-Twelve. 354-3100

THUNDERBIRD, 1969, Landau, air, power window, only $1,295. Avis Ford, Tel-Twelve. 354-3100

Mark Chevrolet has the largest selection of used cars on the West side of Detroit. Luxury cars, family cars, performance cars, economy cars, transportation cars, Pick-up trucks and Vans. Won't you check Mark's selection before buying?
✓ MARK
CHEVROLET
33200 MICHIGAN
722-9147

NO CREDIT AND NEED WHEELS
1969-72 MODEL
18 TO 24 YEARS OLD
YOU MUST HAVE GOOD DOWN PAYMENT
GOOD RESIDENCY (OVER ONE YEAR)
GOOD JOB
LOW TO NO POINTS (DRIVERS LICENSE)
LET ME TRY
ASK FOR
FRED FORD
722-9100 Ext. 40

COUPE DeVILLE, 1972, $5,295. 455-8092

DONT READ THIS AD!
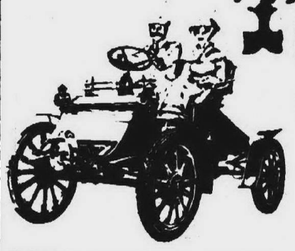
Unless Of Course You're Interested In A Deal From A True Pioneer Of LowPrices.
1973 PINTO 2 door sedan $1,895*
1973 MUSTANG 2 door hardtop $2,495*
1973 MAVERICK 2 door sedan $2,095*
1973 LTD 2 door hardtop $3,195*
1973 TORINO 2 door hardtop $2,395*
AT . . .
All Cars Have Full Factory Equipment
*PLUS SALES TAX
MARK FORD
20801 PONTIAC TR. AT 8 MILE RD. 437-1771

BUY the Bob SELLERS Way!
1966 Mustang automatic, power vinyl top, ... $588
1963 Mercury V-8, automatic, sharp! $588
1972 Catalina two door hardtop, automatic, power, air, vinyl roof $3,188
1968 LeMans automatic, power, sharp. . .$1,288
1969 Firebird, V-8, automatic, power, Fire Engine Red $1,575
1971 Ford Country Squire 10 passenger wagon, automatic, power, air, stereo, 9,000 miles $2,995
BOB SELLERS
PONTIAC
22520 Grand River East of Telegraph
532-8720

INTRODUCING

STEVE VIGH
who has just joined our Sales Staff and is fully qualified to answer your questions. Steve will be glad to help you in whatever way he can in making the right selection of car or truck for you.
"STOP IN TODAY AND SEE STEVE"
TENNYSON CHEVROLET 425-6500
32570 PLYMOUTH RD., LIVONIA

STARK HICKEY WEST FORD
1st In . . . FORD SALES and SERVICE
Michigan's #1 Ford Dealer—5th Consecutive Year!
NEW '73 PINTO 2 DR. ONLY . . .

$58.81 per mo.
$95.00 down payment plus tax and plates based on $1793 financed for 36 months at 11.08 A.P.R.
"When you're first . . . you naturally sell for less"

STARK HICKEY WEST
24760 W. 7 Mile at Gd. River
Open Mon. & Thur. Till 9—Sat. Till 6
IKE 8-6600 Out of town calls accepted

"OVERSTOCK" FOR THE BEST SELECTION AVAILABLE

1971 OLDS '88'
2 door hardtop, radio, heater, automatic transmission, power steering, power brakes, factory air conditioning, vinyl roof, 16,000 guaranteed actual miles, only **$2,695**

1970 OLDSMOBILE DELTA 88
4 door hardtop, power steering, power brakes, factory air conditioning. Beautiful antique gold finish, matching interior, 39,000 miles. An excellent buy at only **$2,095**

1969 LINCOLN
2 door hardtop, V-8, automatic, power steering, power brakes, power windows 6-way power seats, cruise control, stereo radio, factory air conditioning. Gorgeous Turquoise finish, white vinyl top. Low mileage. **$1,895**

1972 OLDSMOBILE 98
2 door hardtop, full power, factory air conditioning, vinyl roof, AM-FM stereo, tape. **$4,395**

1968 OLDSMOBILE
Vista Cruiser Wagon, 10 passenger, V-8, automatic, power steering, power brakes, power seats. Luggage rack, factory air conditioning, vinyl top. Blue metallic finish. Ideal family car, very sharp. **$1,595**

1971 CUTLASS 'S'
Power steering, power brakes, full vinyl interior trim, vinyl roof, factory air conditioning, whitewall tires, only **$2,495**

1971 PLYMOUTH
Barracuda, automatic, power steering, power brakes, factory air. AM-FM stereo, tinted glass, bucket seats, luggage carrier on trunk, wire wheels, like new whitewall tires, competition orange, matching interior, only **$2,095**

1969 CUTLASS "S"
2 door hardtop, full vinyl roof, and trim, whitewall tires. Style steel wheels, power steering, power brakes, radio, heater, automatic only **$1,895**

1970 BUICK SKYLARK
2 door hardtop, V-8, automatic, radio, heater, power steering, power brakes, vinyl roof, whitewall tires. Ideal for second car. Only **$1,895**

TORONADOS 1968-'69-'70 '71-'72
10 to choose from. Most cars equipped with full power, AM-FM stereo, factory air conditioning, tinted glass, power antennas, vinyl tops, tilt steering wheel. Speed control, 6 way power seats and many other extras. From **$1,895**

1971 MAVERICK
Radio, heater, automatic, whitewall tires, Accent group. Only **$1,695**

1973 OLDSMOBILE DELTA 88
Just received shipment of 13 4 door hardtops and sedans. Good choice of colors V-8, automatic, power brakes and power steering. Vinyl roof, tinted glass, factory air conditioning, body side molding. Some with full vinyl trim. From **$3,495**

1972 PONTIAC GRAND PRIX
2 door hardtop, vinyl roof, power steering, power brakes, AM-FM stereo, tape radio, style steel wheels, whitewall tires, tinted glass, 8,900 guaranteed actual miles. Only **$4,395**

HARGROVE
OPEN MON. & THURS. NITES TIL 9:00
OLDSMOBILE
33073 MICHIGAN AVENUE
Michigan Ave. Wayne Rd. Hargrove Venoy N W E S
721-3630

BILL BROWN 2 LOCATIONS TO SERVE YOU



REAL PERFORMANCE the MAZDA
THE ONLY "Rotary Engine" IN AMERICA
Save $400 ON IMMEDIATE DELIVERY

IMPORT CAR OF THE YEAR '1973'

BILL BROWN USED CARS

1972 MAVERICK
Grabber, 302 V-8, automatic transmission, power steering, 3,500 actual speedometer miles. Balance new car warranty. **$2,295**

1972 FORD
Gran Torino, 2 door hardtop, V-8 automatic, power steering, power brakes, vinyl roof, factory air, 7,000 actual miles, balance new car warranty. **$2,995**

1970 MAVERICK
Grabber, 2 door, 6 cylinder, automatic, power steering, radio, heater, whitewall tires, 24,000 actual miles. **$1,495**

1971 FORD
Country Squire 10 passenger wagon, power steering, power brakes, factory air, luggage rack, low miles, extra clean. **$2,995**

1970 T-BIRD
Full 4 way power assists, air conditioning, stereo, cream with black vinyl top. Sharp. **$2,695**

1972 MUSTANG
302 V-8, automatic transmission, vinyl roof, power steering, 8,700 speedometer miles. Balance new car warranty. **$2,695**

1972 FORD
Gran Torino Sport, V-8, automatic, power steering, power brakes, vinyl roof, road wheels, factory air conditioning. **$3,095**

1973 PINTO
Squire wagon, 2000 cc engine, automatic transmission, radio and heater, luggage rack, decor group, special interior, 3,000 miles, balance new car warranty. **$2,695**

BUY A FORD PINTO FOR... **Basic Value**
America's best selling compact
1973 **PINTO** 2 DOOR SEDAN
OVER **496** CARS AVAILABLE

$90.00 Down
$65.00 Per Month
Finance $2,000, 36 months, 6% Bank rate. A.P.R. 11.08 plus tax and plates.
ROAD TEST MAGAZINE 1973 FORD DIVISION FORD CAR OF THE YEAR AWARD

MAZDA **BILL BROWN** FORD
★ 35000 PLYMOUTH MAZDA USED CARS 427-9700 FARMINGTON
★ 32222 PLYMOUTH HUBBARD
★ NEW FORDS 421-7000 MERRIMAN



SISTER MARY ANGELINE, who observes her 25th anniversary this year as head of the Madonna College art department, offers some hints to Phyllis E. Fahrbach, freshman art major, on her calligraphy. Madonna is one of the few places in the nation which teaches the ancient art of fine penmanship. (Observer photo by Bob Woodring)

Nun With Business Sense Knows Her Medieval Art

By MARTHA MAHAN

For someone who earned her doctorate studying medieval art, Sister Mary Angeline has an outlook as modern as they come.

Friendly and articulate, the busy, swift-moving nun this year celebrates her 25th anniversary as head of the Madonna College art department.

But you'd never guess her age from the calm, unlined face, the black hair coiled over her forehead outside the veil, her vigor and enthusiasm.

She balances her entrenchment in the cultural arts with a keen business sense.

GREETING CARDS, note paper, posters and other items she began designing 15 years ago have led to establishment of a shop at the college with a mailing list of 4,000 customers and a profit which has run at times to as much as $12,000 a year.

And she fought down a nun's normal reserve to grant an anniversary interview for the frank purpose of attracting more art students to Madonna.

With an eye to providing students with a moneymaking career, she is developing an innovative program in graphic arts to be offered this coming fall.

A class in calligraphy, one of few in the nation, also is seen by Sister Angeline as equipping students with a way to earn a living.

Many of her former students have gone on to careers as teachers. But she welcomes, as advertising for her art department, amateur exhibits where prizes are won by ex-Madonna pupils.

HER CHILDREN'S art classes, which have held as many as 110 students, are aimed at promoting community relations. She is a popular speaker before church groups and other organizations and has served as a judge for many years at Livonia Art Club exhibits.

She is moderator of the Paleteers Club whose members are Madonna College students and adult, non-credit art students at Madonna.

Sister Angeline, a native Michigander, earned a bachelor of philosophy degree in art from Siena Heights College in Adrian. She holds a master of fine arts degree from Catholic University of America, Washington, D.C., and a doctor of philosophy degree in the history of art from the University of Michigan.

She has spent 23 summers teaching in Catholic University's Graduate School where she is professor of fine arts and philosophy of art.

Research for her doctoral thesis was carried out in Italy where she traveled to 25 cloistered convents dating from the time of St. Francis of Assisi to study their architecture.

She returned to Europe in 1971 to study early medieval monuments, particularly Romanesque sculpture and architecture, in southern France.

HER WORK HAS been exhibited nationally, including painting and sculpture at the National Religious Art Exhibit and bulletin board and card designs at National Catholic Education Assn. teacher conventions.

Designs for her card shop products run to the inspirational rather than the pointedly religious, making them attractive to non-Catholic and Catholic alike.

"I try to express some ethical theme, rather than strictly religious," she said.

In her private, Christian life, she gives time to brighten the lives of the cloistered nuns of the Vista Maria convent on Detroit's Warren Avenue, where she teaches painting, lettering and silk-screening. She also designed and printed cards at Christmastime for St. Martin de Porres High School in Detroit, as a fund-raising project to save the school.

SISTER ANGELINE hopes to attract additional men students to Madonna next fall with opening of a graphic arts division leading to both associate and bachelor of arts degrees.

It will be designed, at first, as a co-op type of program, with students going into the field for on-the-job experience. Eventually, she hopes to have her own printing press.

Students will learn both to run and service the presses as well as layout, design and other aspects of the graphics trade.

Calligraphy, the ancient skill of fine penmanship, is taught at Madonna as an art, not just a craft, and more modern than medieval in form.

Sister Angeline sees the class as preparing students for a career in the layout of announcements and certificates as well as in illumination, the art of decorating a page or initial letter with ornamental designs.

It is a field in which few are trained, she said, and in which opportunity for employment is great.

IN HER painting, Sister Angeline strives for creativity and self-expression as more important than skill.

She has her students first paint a realistic copy, then move from that to their own interpretation, first in traditional and then a more modern cubist or contemporary style.

"The result may not be as good technically as another person's which is copied," she said, "but there is a feeling of personal accomplishment."

"In my opinion, it is very unethical to put your name to something that is copied."

182 On Dean's List

Outstanding academic achievement has been recognized for 182 Schoolcraft College students named to the dean's list for the fall semester. Each has been congratulated by personal letter from Dr. Robert Keene, vice president for instruction.

Dean's list scholars are students who carry at least 12 credit hours during the semester and earn a 3.5 (B plus) or better grade average. Thirty-five on the list earned perfect 4.0 grade averages. These are noted in the listing which follows.

GARDEN CITY:

Annette K. Beam, (4.0) 28538 Bock; William R. Achtenberg, (4.0) 640 Helen; Carla M. O'Malley, (4.0) 30767 Krauter; Vickie L. Gregory, 32760 Bock; Katherine A. Balmas, 31025 Rosslyn; Roger John DiVitto, 30816 Beechwood; Maureen D. Sanderson, 31725 Windsor; Debra L. Anderson, 6570 Sharon Dr.

Robert J. Towas, 6129 Cardwell; Robert J. Coveyou, 29770 Brown Court; Edwin C. Padar, 6737 Burnly; Ricky L. Atwell, 33415 John Hauk; Alan G. Drenchen, 28533 Hennepin; Richard H. Mason, 28625 Marquette; Dale R. Johnson, 6886 Lathers and Casimir P. Mulka, 29026 James.

Mary B. Lane, (4.0) 14177 Inkster; Dawn L. Dobias, (4.0) 9819 Ingram; Loretta B. Mascio, (4.0) 32114 Joy; Mavis R. Goodsmith, (4.0) 31743 Middleboro; Candice M. Blevins, (4.0) 15450 Deering; John M. MacRae (4.0) 36031 Perth; Mary M. Jeffrey, (4.0) 28700 W. Seven Mile; Karen M. Stringer, (4.0) 32660 Greenland Court; Larry D. Ledden, (4.0) 16912 Surrey Dr.; George E. Berrie, (4.0) 37098 Munger.

John R. Torok, 35008 Ellen Court; Joyce M. Johnson, 35115 Grove Dr.; Steven J. Meyers, 18334 Golfview; Lois C. Lane, 29870 Richland; Linda S. Dyke, 9201 Lathers; Jan P. Thiemann, 16715 Stanmoor; Brian J. Nolan, 16713 Park Dr.; Robert D. Crawford, 31543 Six Mile.

Bryan D. O'Sullivan, 10892 Laurel; Louise M. McShane, 27725 Barkley; Michael R. Kalasinski, 15701 Huff; Doris Campbell, 17427 Parklane; Pamela A. Snidar, 15196 Arden; Kathleen J. Wolski, 9136 Hubbard; Mark W. Scofield, 32625 W. Chicago; Marlene C. Bensch, 15024 Susanna; Brenda M. Allwin, 31300 Wentworth.

John E. Fleischer, 35891 W. Chicago; Ann C. Nicholas, 15956 Sunbury; Greg M. Donica, 30657 Greenland; Jeffrey S. Day, 8858 Beatrice; Larry A. Rosebrook, 14512 Ronnie Lane; John R. Wollscheid, 33051 Perth; Bradley S. Harlkess, 34937 Lane; Karen Hall, 248 Union; Jim W. Frazier; 11697 Francis; Kenneth M. Riley, 433 N. Sheldon; Roy D. Chappel, 444 Plymouth Rd.; Alfred H. Thoman, 1000 Fairground; Nancy G. Bitz, 400 Plymouth Rd.; Carol A. Campbell, 39706 Mayville; Patricia Ann Sattler, 150 Riveroaks Dr.; Robert H. Skingley, 550 Auburn; Johanne M. Boutin, 707 Maple and James E. Scharmen, 9101 McClumpha.

WESTLAND

Kenneth M. Lannoye, 7772 Gary; Elizabeth A. Clark, 8336 Woodcrest; Frank J. Stachowski, 7915 Newburgh; Diane Swalla, 34043 Arrowhead; Frederick Coffin, 1809 Second; Rodger P. Heugel, 32431 Anita Dr.; Rolley M. Stith, 1970 Cottrill; Ann E. Corbin, 7284 E. Frumin Court and Patricia J. McWherter, 31432 Parkwood.

FARMINGTON

Patricia J. Coffman, (4.0), 32811 Hearthstone; Christine M. Osmer, (4.0), 22510 Maple; Marianne L. Willman, (4.0), 23183 Tuck; Patricia A. Linn, 21203 Birchwood; Helene Kouzoutian, 25092 Lyncastle and Monico D. Havier, 20800 Redselaer.

REDFORD TOWNSHIP

William E. Ferency (4.0), 25447 Ross Dr.; Linda M. Pilch, (4.0) 9274 Louis; Thomas E. Proben, (4.0), 9573 Berwyn; Michael A. Zatirka (4.0), 11779 Virgil; Mary E. McCrea, 15520 Gaylord; Barbara J. Wikentiew, 12841 Hemingway; Winston T. Churchill, 17142 Garfield; William F. Plachetzki, 17195 Westmoreland; Thomas J. Katona, 20801 Pierson Court; Lori L. Johnson, 15906 Delaware; Anita Mazzara, 17602 Fox.

Gaye M. Smith, 10028 Mercedes; Terry L. Murphy, 10140 Tecumseh; Kathleen McKettrick, 9179 Grayfield; Linda Luker, 15602 Fox; Donna A. Horbal, 24330 Pembroke; Vicki L. Schielke, 20581 Olympia; Jacquelyn A. Barber, 12801 Sioux; Virgil A. Darga, 8933 Winston; and William F. Boulton, 18811 Indian.

OCC To Sponsor Forensic Contest

The Orchard Ridge speech department will hold a Forensic Festival for Oakland County high school students Saturday, March 10, from 8 a.m. to 4 p.m. It will be held at Oakland Community College, 27055 Orchard Lake Road, Farmington.

High School students from 20 Oakland County schools have been invited to compete in four categories of speech competition, original oratory, humorous interpretive reading, serious interpretative reading and extemporaneous speaking.

Each contestant's speech will be video-taped, and the festival will be scheduled to allow each an opportunity to see a replay of his own speech.

Individual certificates of excellence will be awarded as well as first, second and third place trophies to the competing schools. Contestants will lunch at the Orchard Ridge Oakland Towers Restaurant.

The department includes Mrs. Frances Gunderson of Novi, Mrs. Joan Leininger of Royal Oak, Wallace Smith of Detroit and Dr. Dan Greenberg of Farmington. Dr. Greenberg is the chairman.

FOREST CITY
YOU MUST BE SATISFIED • WE GUARANTEE IT!

Rx FOREST CITY PRESCRIPTION SAVINGS

We participate in Blue Shield and Medi Met and [illegible] Your prescription is always ready when you call for it! For refills of your prescription, call Livonia 427-6671, or we will be glad to call your doctor.

Fast, Efficient Service!

Price your prescription...then see us! Registered pharmacist on duty at all times!

Malsupex laxative liquid or powder 2.69 16 ounce Our Reg. $3.69



Listerine mouthwash-gargle 1.09 32 ounce bottle Our Reg. 1.47



Crest toothpaste 59¢ 7 ounce Family Size Our Reg. 73¢



Aqua Net hair spray 37¢ 13 ounce can Our Reg. 43¢

Mr. Bubble bubble bath 38¢ 16 ounce bottle Our Reg. 49¢



Stayfree maxi pads 36¢ Package of 10 absorbent pads.



Lysol disinfectant 1.19 21 oz. aerosol Our Reg. $1.59



notebook filler paper 39¢ 300 sheets. Our Reg. 57¢



House of Windsor Palma cigars 5 pack 57¢ Each cigar is cedar wrapped. Fresh at Forest City!



Ludens Cherries 39¢ 10 ounce box Our Reg. 69¢



Old Spice after shave red label ..... 97¢ 4¾ ounce bottle Our Reg. $1.39

FOREST CITY LIVONIA 13567 Middlebelt at Schoolcraft 427-6671 OPEN MONDAY THRU SATURDAY 9:30 am - 9:30 pm • SUNDAY 11:30 am - 5:30 pm

master charge BANKAMERICARD



Park West Galleries
EXHIBITION of GRAPHICS
"Prints in Perspective"
Featured works by
CALDER • DALI
FRIEDLANDER
SPALATIN
PICASSO
RENOIR • VASARELY
• ESCHER
CUSTOM FRAMING AVAILABLE
Hours: 10-5:30 Tues. thru Sat.
24151 TELEGRAPH ROAD
BETWEEN 9 & 10 MILE RDS.
SOUTHFIELD, MICHIGAN
TELEPHONE: (313) 354-2343



The Most Famous Basket in the World® Don't Make a Move!!
without
Welcome Wagon®
Our Hostess' Gifts and Information are the Key to Your New Community
WAYNE COUNTY Office 961-7750
PLYMOUTH, NORTHVILLE GARDEN CITY AND WESTLAND
LIVONIA 427-9740
REDFORD 532-5107
WESTLAND 427-1767
OAKLAND COUNTY Office 642-0130
FARMINGTON AND

Custom Bridal Salon

For the latest styles in Bridal Gowns Bridesmaids Fashions Formal Wear Styles for Mothers Too!



32065 Grand River Ave.
GR 4-3888

bel-crest studio of photography

The once-in-a-lifetime occasion will live forever. Never again will one day be filled with so many wonderful moments. Let the professionals from bel-crest studio help you remember in color candid photographs.

DOWNTOWN FARMINGTON CENTER
23352 Farmington Rd.
474-7762



Town Toggery Tuxedo Shop

Prince Edwards
Brocades
Crushed velvets
Ruffle shirts
Patent shoes
&
Boots

Downtown Farmington Center
Grand River & Farmington Rd.
474-8030



WEDDING SPECTACUL-AR

SUNDAY, MARCH 11, 1973
1:00 P.M. or 4 P.M.
Admittance By Ticket Only*

These showings will give all prospective brides the opportunity to plan the perfect wedding.

Holiday Inn®

38123 WEST 10 MILE at GRAND RIVER
FARMINGTON, MICHIGAN 477-4000

*Pick up Tickets at participating Merchants

PROGRAM INCLUDES:
- Fashion Shows - Gowns and Tuxedos
- Floral Arrangements
- Limousine Display
- Ice Carvings
- Cake Tops
- & Cake Decorations
- Photography and Invitation Display

Schroeter's FLOWERS



For personalized service on weddings and all special occasions.

29216 Orchard Lake
1 Block S. of 13 Mile
851-0222

Holiday Inn



The place for the reception you have been dreaming of.

38123 West Ten Mile
at Grand River
477-4000

La Playgirl

Something special for the Bridal Trousseau...

EXCLUSIVE IMPORTED FRENCH LINGERIE

- Exquisite negligee sets Waltz and Gown lengths
- Enticing Loungewear
- Lovely Lingerie
- French Swimwear

33335 Grand River Ave.
The Village Mall
477-5363

OBSERVER NEWSPAPERS • MARCH 7, 1973 Publishers of The Farmington Enterprise & Observer, Garden City Observer, Livonia Observer, Plymouth Mail & Observer, Redford Observer Southfield News & Observer, and Westland Observer

Portrait of A Wedding



Dobie Jewelers OF ROYAL OAK...



For Beautiful Gifts to Treasure a Lifetime

AT
Dobies
You'll Find...

1. BRIDAL REGISTRY WITH TRAINED CONSULTANTS
2. COMPLETE SELECTIONS OF CHINA, CRYSTAL & STERLING SILVER
3. ANNOUNCEMENTS / INVITATIONS
4. GIFTS FOR THE BRIDE & GROOM
5. VERY PERSONALLY YOURS WITH SERVICE JUST FOR YOU. . .

TERMS AVAILABLE



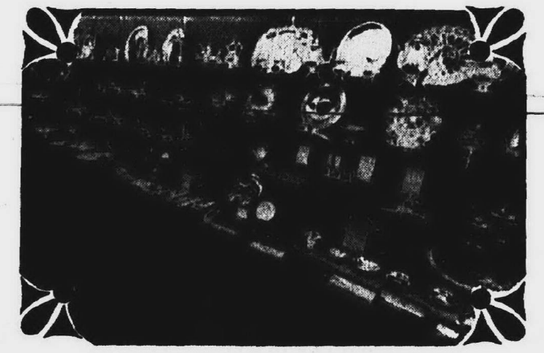

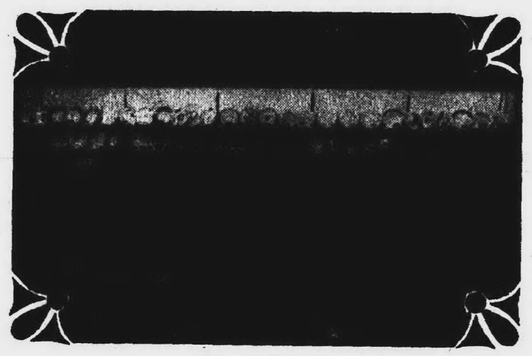

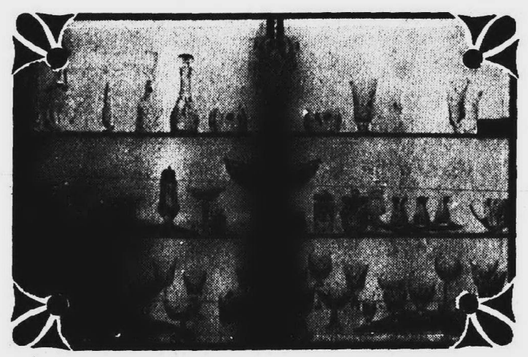

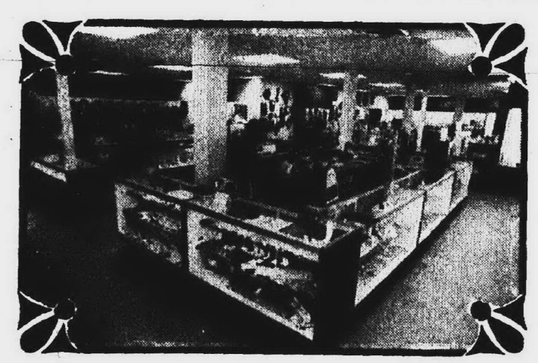

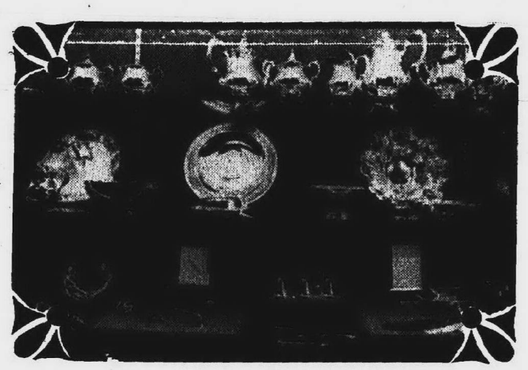





Dobie Jewelers
AGS
500 S. WASHINGTON, ROYAL OAK
LI 5-8400



for that Special Occasion...

De Maria **Wedding Cakes**

Before ordering your wedding cake — Stop in and choose from a wide selection of cake styles. I offer personalized service in my home.

ANNIVERSARY CAKES *also available*

De Maria **WEDDING CAKES**
1751 RAGENE, WESTLAND
721-7394

The Traditions, Folklore...



There are almost as many traditions surrounding weddings as there are June brides in any one year.

Probably the most traditional tradition is that the bride should wear "something old, something new, something borrowed and something blue." And old or young Aunt Minnie is sure to say "Happy is the bride the sun shines on."

Less known bits of folklore relate that if a husband climbs into bed first on his wedding night, he'll live longer than his wife. Also, the first one to fall asleep will be first to die.

Other pieces of information from "The Folklore of Weddings and Marriage" include the warning that it's bad luck to sleep in a new house or in their permanent home on the first night of the wedding.

For happiness, folklore recommends that the newlyweds sleep with their heads to the north. And to guarantee bliss, they should take a pound of limburger cheese, spread it between two towels and place it under their pillow on the wedding night.

That should keep away evil spirtis, among other things!

FABRIC VILLAGE
25531 W. 7 MILE - 3 Blocks East of Beech
REDFORD TOWNSHIP
KE 3-1666

WE HAVE THE MOST EXCITING FABRICS



*EVERYTHING FOR SEWING

*SPECIAL SERVICE FOR BRIDES AND BRIDAL PARTIES

MONDAY thru FRIDAY 10-9 • SATURDAY 9:45-5:30
Parking in the rear

Let SOUTHWIND TOURS
Jet you away to ... THE BAHAMAS



FREEPORT
7 DAYS of Sun 'n' games
$209*

WINDSOR DEPARTURES ON NORDAIR 737 EVERY SUNDAY EVENING

FROM $269 INCLUDING FREE GOLF

● FREEPORT INN/ CASTAWAYS

YOUR TRIP INCLUDES:
- Round trip jet transportation
- Superior accommodations
- Round-trip airport transfers
- 7 full course breakfasts
- Casino "Kasbah" floor show with two drinks
- And extras

● PRINCESS INTERNATIONAL

YOUR TRIP INCLUDES:
- Round trip jet transportation
- Superior accommodations
- Round-trip airport transfers
- 7 Full course breakfasts
- Free green fees on 5 championship PGA 18 hole golf courses
- Casino "Kasbah" floor show with two drinks
- All tips
- And extras

PHONE OR SEE YOUR FAVORITE TRAVEL AGENT OR CALL 886-4050

SOUTHWIND TOURS
ITC SERVICE OF VACATION TRAVEL INC.

Love ..... Marriage ..... Diamonds ..... House of Discounts ..... go together



And as A Special Gift from US to EVERY BRIDE...

We are offering the bride her wedding band at our regular Discount Price and

THE HUSBAND'S WEDDING BAND at COST

OFFER GOOD THRU MARCH ONLY

ask for GARY JACOBSEN, Ring Designer

HOUSE OF DISCOUNTS

WHERE SERVICE IS GUARANTEED, NOT JUST TALKED ABOUT



The best part of a wedding is when it's over.

No matter how well-planned everything is, there are a dozen details to worry about from the pre-wedding parties through the ceremony and reception. Perhaps that's why honeymoons were invented - newlyweds need a rest.

It's this chance for relaxation that makes Bermuda, Florida, the Caribbean Islands, the Bahamas and Mexico so popular with honeymooners. After a few quiet sun and surf days, there's lots to see and do.

Mexico and the Caribbean Islands are foreign countries so close to home it's easy to forget how unique they are. Cuisine and customs are different. Not so different it's hard to get around, just enough to make it interesting.

Airlines research shows the islands are honeymoon favorites because in addition to adding a foreign flavor to this most important of trips, they offer the chance for duty-free shopping which stretches those cash wedding gifts.

PREFER CITY HONEYMOONS?

Though beach honeymoons are the most popular, the Airlines research shows city honeymoons run a tight second. Mexico City, New York City and New Orleans are the most popular. And for good reasons, like good food, nightlife, sightseeing and shopping. While airlines can reserve cars as well as hotels in these cities, they recommend saving those car rental dollars for shopping and romantic restaurants since public transportation is excellent in all three.

Flordia has long been a favorite destination - with Miami Beach as the number one honeymoon haven. But Walt Disney World may hold a special attraction for many newlyweds and a combined trip to Orlando and Miami Beach can be lots of fun. Stop in Miami first for relaxing, though.

One last bit of advice from the Vacation Planners: be sure to let the hotel know you're on your honeymoon. All the world loves lovers and many places offer special treats for newlyweds, like flowers or champagne in the room.

Daniel S. Rine

Jewelry

Established 1938





The wedding of her dreams begins with DANIEL S. RINE. Where We Specialize in diamonds . . .

25832 JOY ROAD
West of Beech-Daly
KE 3-2223

MON., THURS., FRI.
10 a.m. - 8 p.m.
TUES., WED., SAT.
10 a.m. - 5:30 p.m.

WATCHES RESETS REPAIRS

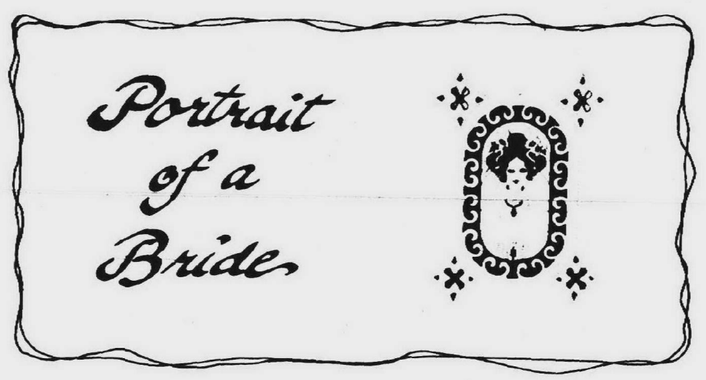

The portrait of a bride of 1973 is not easily drawn. There are no clear cut images, crisp blacks and whites, sharp colors. The Victorian bride on our cover knew her place. She was taught that a woman was subordinate, that manners and morals were paramount, that virtue was prime.

Today's bride knows few limits. Morality and sexual attitudes are in flux; indeed, are a topic for the schoolroom and breakfast table. Her role as a woman is in transition, whether wife, mother or breadwinner. Many are brides for a second time, a few for a third.

To draw the bride of here and now, should we picture her in a traditional bridal gown walking down the aisle of a church? Or should we depict a flower maiden taking her vows in field or forest? Or is it to be a lady in street dress, small children at her heels, before a mayor or judge?

For the Victorians, as for most past generations, to be a bride was to fall into a mainstream of activity prescribed by those who had gone before. There were few alternatives. The bride of our era has the choice of following a traditional path, imitating another's deviation or setting forth on her own. She has the exercise of freedom -- more difficult, but at the same time more fulfilling.

If by her actions she escapes definition, then we must draw her as the cubists might have -- from all angles, in all poses, all at the same time.





	Page
The Wedding Coordinators	4
Invitations To The Wedding	5
The Clergyman	6
Flowers For The Wedding	8
The Gift	11
The Wedding Portrait	12
Bridal Gowns	14
The Bachelor Party	17
The Traditional Ceremony	18
An Original Ceremony	22
A Health Foods Wedding	24
The Honeymoon	26
The Traditions, Folklore	27



First with Fashions



The total look of Chiffon and embroidered Organza. Mantilla included.

Visit one of our salons and let our experienced Bridal Consultants help you plan your wedding

Kitty Kelly
BRIDAL SALONS

18029 East 8 Mile
East Detroit
across from Eastland
Phone 776-3150

1204 South Woodward,
Royal Oak
25070 Michigan,
Dearborn



THUNDERBIRD HILTON INN
14707 NORTHVILLE ROAD
PLYMOUTH, MICH.

453-2200

A wedding reception just for you. . .
ONLY $12.00 per person

PRICE INCLUDES:

- CHAMPAGNE TOAST
- FULL COURSE DINNER SELECTIONS
- COCKTAILS
- AN ELEGANT BALLROOM Accommodating 50 - 1000 Persons
- WEDDING CONSULTATION

Plus

For the happy bride and groom in remembrance of the joyous occasion:

- SET OF MATCHED CHAMPAGNE GLASSES
- SILVER CAKE KNIFE
- A PRIVATE SUITE, Overnight, with a Bottle of Champagne to Celebrate Your First Anniversary

plus tax and gratuity

Gigi's Flowers and Wedding World



At Gigi's Wedding World, we have a Bridal Consultant to assist you with your wedding plans...at no extra charge. We will help you coordinate your wedding flowers, invitations and photography in one complete package.

So why waste your time running all over town trying to coordinate your plans, when we can lessen the burden of decision making by helping you plan exactly what you want within a reasonable budget. For your convenience we can confer with you in your home or at one of our convenient locations.

21709 GRAND RIVER
REDFORD
538-4650

20917 KELLY RD.
E. DETROIT
773-8410

OPEN 3 EVENINGS A WEEK

Master Charge - Bank Americard



WEDDING CANDIDS
By Michigan's second largest wedding photographers
We try harder. . .

FULL COVERAGE
Home, Ceremony, Reception
25 - 8x10" In Color
Album included
$150.00 plus tax

CEREMONY ONLY
Including Posed Group pictures
12 - 8x10" Color album included
$72.00

WE KNOW THAT THE BRIDE OF TODAY WISHES TO HAVE SUPERIMPOSED AND MOOD (AVAILABLE LIGHT) PICTURES IN HER WEDDING ALBUM. WE TRY TO GIVE A SELECTION OF THESE PICTURES, WITHOUT OVERPOWERING THE ALBUM.

PLEASE PHONE OR STOP IN FOR OUR FREE BROCHURE WITH COMPLETE PRICES AND 40 PAGES OF WEDDING ETIQUETTE INFORMATION THAT EVERY BRIDE NEEDS TO MAKE HER DAY OF DAYS PERFECT. WITH EACH BROCHURE IS A GIFT CERTIFICATE WHICH MAY BE APPLIED TO ENGAGEMENT, PRE-BRIDAL OR CANDID WEDDING PICTURES.
NO SALESMAN WILL CALL ON YOU.

Mc Ferran Studio Inc.

REDFORD
McFerran Studios, Inc.
21719 Grand River
at Lahser
531-7798

GARDEN CITY
McFerran Stiles Studio
6629 Middlebelt Rd
between Ford & Warren
425-0990

The Wedding Coordinator



For Dolly Rotenberg and Esther Rosenthal, a wedding is an every day affair.

Dolly and Esther are wedding coordinators, and getting three or four brides per month down the aisle is an integral part of their lives.

The pert lively mother of two grown children, Dolly is the spokesman for them. "Esther and I complement each other," she explained. "Whereas I might know more about food and flowers, she is the expert on invitations and seating arrangements. Yet one can take over the other's province when necessary. It's a perfect partnership."

ESTHER, A SOUTHFIELD resident and the mother of two daughters, agreed.

The two women, who plan parties as well as weddings, consider themselves "the coordinating arm of the bride and her mother. We're the committee to get things done and absorb the shocks."

"There are many emotional upsets involved with a wedding," Dolly declared. "Even when a mother and daughter are very close, they may have a tremendous fight before a wedding. When we tell them this ahead of time, it relieves their guilt. We say, call us, that's what we're here for.

A first appointment with Dolly and Esther gets down to basics. After the date, time and place for the wedding have been selected, Dolly and Esther want to know what kind of "look" their clients want.

To determine this, they ask the bride and her mother to go through books of pictures of past weddings, which show flower and table arrangements, tables of food, color schemes and different photographic styles.

"Each florist, each caterer, each photographer has his own look," Dolly explained. If a bride wants a simple, naturalistic setting for her wedding, there are certain florists who do this very well. A more lavish floral design usually takes a different kind of florist.

We have the benefit of nine years experience, she continued. A bride's mother may have worked with a certain caterer at a party or two, but we have worked with so many different ones. Certain caterers are better at certain kinds of food than others. We know who they are.

THE TWO WOMEN are paid by their clients according to the size of the wedding and the details involved. "Once we have determined the kind of wedding they want, it is our job to see that they get it -- with peace of mind," Dolly declared.

She was firm about the fact that as wedding coordinators they receive no "kick-backs" from the people and services they recommend. "This is the only way we have the upper hand," Dolly maintained. If I don't like the way something looks, I say "change it." If I were receiving money on a commission basis, I would be less effective.

In other cities, notably New York and Chicago, wedding consultants work differently, she acknowledged. The consultant gets a percentage of the fee from each service he recommends.

Dolly ranked "ear appeal" -- music -- right alongside "eye appeal" -- flowers and color -- as two vital ingredients for a beautiful wedding. "Couples today usually have a very firm idea of the kind of music they want during the ceremony and at the reception afterward," she said. Very often they want an ethnic feeling to their music.

The problem people run into when they have no wedding coordinator is that each separate person they are dealing with thinks he is the most important part of the wedding, Dolly said. To the florist, the flowers are everything. To the musician, the music is prime. To the photographer, the picture's the thing.

"The wedding coordinator knows that it is the combination of many different things that make a beautiful wedding. She keeps everything in its proper perspective."

Dolly and Esther also help the bride to select her "paper trousseau" -- invitations, thank you notes, announcements, matches, napkins and other miscellaneous items. At their Southfield shop, The Paper Place, recently opened as an extension of their wedding and party planning services, a bride has a wide assortment from which to choose.

THE WEEK PRIOR to the ceremony may be busier for Dolly and Esther than for the bride and groom. The coordinators must attend to a myriad of details including writing out seating lists and place cards and making sure the wedding announcement gets to the newspapers. "Sometimes we even make the honeymoon reservations and order flowers and champagne for the room."

"We handle the rehearsal, pick up the gowns, dress the bride and get her down the aisle," Dolly said. "There was one bride I literally had to yank from her dressing room. Once she saw her groom waiting for her, she was just fine. Following the ceremony, we are the first ones to greet the bride. We hook up her train and set her into the receiving line if there is to be one.

"We get very caught up with our brides," Dolly confessed. "I can't think of a nicer business for a woman to go into, whether or not you believe in women's lib. Ours is a job that makes full use of a woman's special talents. I love every minute of it."

MENU FOR A HEALTH FOODS WEDDING REPAST

HORS D'OEUVRES

CARROT OR PAPAYA JUICE COCKTAIL
VEGETARIAN LUNCHEON MEATS CUBED -- All made from vegetable products, such as soybean protein.
NATURAL CHEESES — CHEDDAR AND LONGHORN
DEVILED EGGS — Use fertile eggs and natural mayonnaise. Natural mayonnaise can be made from soybean or safflower oil and contains fertile eggs, cider vinegar and sea salt.

ENTREE

(Sea salt, raw sugar, honey, organic sour cream butter and soya margarine should be used to season and flavor where needed. Fruits and vegetables should be organically grown, whenever possible.)
BROILED CHICKEN — Organically grown.
BAKED HAM — Hams without preservatives are available.
MEAT BALLS — Organic meat combined with wholewheat crackers or flour.
BROWN RICE WITH MUSHROOM SAUCE
HARD BOILED EGGS — Fertile eggs seasoned with sea salt.
FRUIT SALAD — Prepared from papaya, fresh pineapple, strawberries and other fresh fruits in season, nut meats and lemon juice.

DESSERT

CARROT WEDDING CAKE

RECIPE

5 eggs, separated
1 C. brown sugar
1 t. vanilla
½ t. sea salt
½ lb. carrots, grated
½ lb. almonds, pulverized
¼ C. wheatgerm

Lightly beat egg yolks. Mix with sugar, vanilla and salt. Add and stir in grated carrots, almonds and wheat germ. Beat egg whites until stiff, but not dry, and fold into mixture. Bake in spring form at 350 degrees for one hour.
DRIED FRUITS — Should be unsulphured.
DANDELION ROOT — Substitute for coffee. Mix with cream and sugar.

To your health!



At Chudiks...
a Bride is a Very Special Person!

chudiks
OF BIRMINGHAM
294 brown st. MI 7-1300

LE CREUSET COOKWARE

WORLD'S FINEST & MOST COMPLETE LINE OF GOURMET COOKWARE...ENAMELED CAST IRON COOKWARE from FRANCE

Sturdy as Grandma's but up-to-date as tomorrow. Le Creuset — the bright, colorful cast-iron ware imported from France.

Easy to clean — easy to use. Le Creuset even puts a gourmet touch on hamburgers.

Come in and see our complete line of Le Creuset. From your oven to the table — Le Creuset. C'est magnifique!

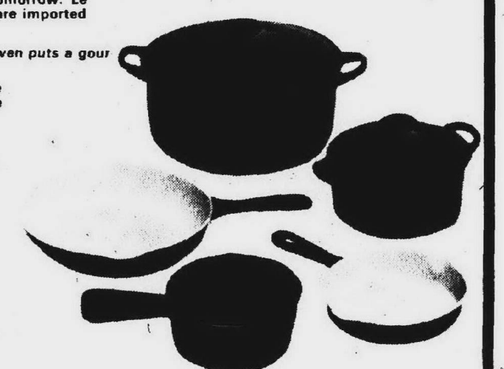

COLORS
COBALT BLUE
FLAME RED
PARIS BLUE
YELLOW
PUMPKIN

PRICES START FROM $5.95

Improved Black Matte Enamel Interiors on Fry Pans, Skillets, and Chicken Fryers. This new finish won't wear or burn off -- won't rust and is easy to clean. Highly stick resistant.

The Cricket Box
"THE HOUSE OF ELEGANT GIFTS"
44461 ANN ARBOR RD. AT SHELDON, PLYMOUTH
455-3332
HOURS: MON., TUES., WED., SAT., 9:30-6:00
THURS., & FRI., 9:30-9:00



gingiss FORMALWEAR CENTER
ON WOODWARD AVENUE
2 BLKS. SOUTH OF 14 MILE ROAD
Phone: 576-1200

When you're the Best, You don't have to try as hard— It comes naturally.



At Danny's, **OUR BANQUET FACILITIES WILL SERVE YOU GRACIOUSLY IN A WARM & PLEASANT ATMOSPHERE.**

BANQUET FACILITIES *are available Upon Request for:*

● PARTIES ● WEDDINGS ● SHOWERS
● BUSINESS MEETINGS

ACCOMMODATIONS: 50-150

The Staff at Danny's wishes to extend best wishes to all who are in love . . . even if we are unable to cater to your needs on your happiest day.

Danny's formerly downtown for 25 years & Suburban Livonia for 8 years . . . Always the best in food and drinks with 3 dining rooms, 3 fireplaces, and 2 banquet rooms to serve you graciously.

Danny's Gin Mill

OF FARMINGTON

30555 Grand River at I-96, Farmington
Your Hosts: DANNY BOURDAS & KAY KAFCAS
476-7795

health food wedding

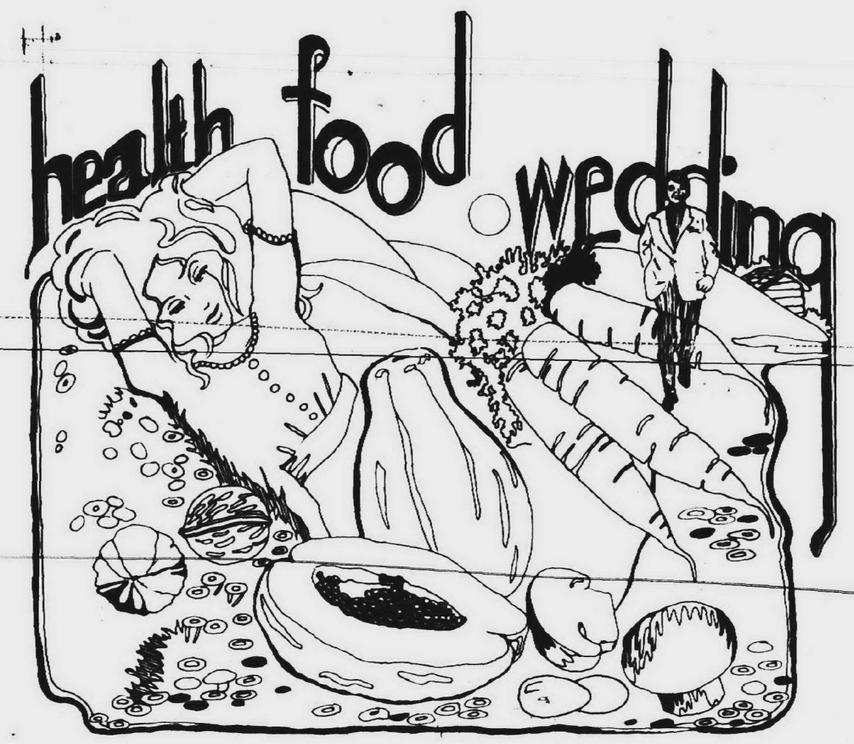

If yours is to be a ceremony in the meadow with guests coming back to sup at your cabin in the woods, hark. Or if you are into eating healthy, pure foods and would like guests at your wedding to do the same, also hark. Health foods are for weddings too.

DANISH INN

BEAUTIFUL PARTIES
Happen at the
DANISH INN

● Banquets to 45 — Daily
● Open Sunday for parties & banquets to 200
● Catering Services Available
● Call for Reservations

DINNER NIGHTLY 'TIL 11 P.M.
FRIDAY & SATURDAY 'TIL MIDNIGHT
SANDWICHES & HORS D'OEUVRES 'TIL CLOSING

PAT FLOWERS AT THE PIANO

32305 GRAND RIVER
476-5320
Parking Attendant on Duty in the rear

Invitation to the Wedding...

When the wedding invitation you receive in the mail reads:

Katherine and Richard
Are In Love
So They're Getting Married

you know that one of the last bastions of custom and propriety has been violated.

In the most recent edition of **The Bride's Book of Etiquette** the authors write, "There is no procedure connected with a wedding which is more bound by tradition and etiquette than the issuing of invitations and announcements. Ingenuity and individuality have no place here. The wording is set by the laws of etiquette, as are the stationery and the engraving."

The vast majority of 1973's brides and grooms will continue to choose the standard type of invitations to their weddings. But for the couple who wants something off-beat, there is now a selection of invitations which run the gamut from slightly different to contemporary to way out.

For the past few years, pictures of the bride and groom have made their way onto some invitations and announcements though the wordings remained essentially true to the formal code. Now there are other invitations with a modern, contemporary look which may or may not retain the formal language.

The modern bride may choose to announce her wedding on paper of muted blue or brown, perhaps with embossed initials.

One sample invitation has "To live, to love, to help together" embossed on the front cover with a regulation kind of announcement within. Another maintains "Love Is A Commitment."

Those who want to retain the formal invitation but make its language more in keeping with the contemporary, less formal life-style which marks this era might choose an inscription: "Our joy will be more complete if you share in the marriage of our daughter Marilyn to Mr. Edward J. Franklin" with the time, place and date in accord with the standard.



Another modern, but informal invitation reads: "Mr. and Mrs. Stanley Jackson want you to share in their happiness and join them when Sue Jackson and Frank Owen will be married." On still another of the newer-style announcements both sets of parents announce the wedding.

A simple printed announcement might seem appropriate following a small wedding such as: "Jim and Laurie were married on February twenty-seventh. Laurie's parents are George and Virginia Stevens of Philadelphia, Pennsylvania. We are so delighted that we wanted you to know. Joyce and Bob Parker."

Further out than a mere up-dating of the language are the psychedelic colors and pop art background on which it is proclaimed: "Kathy and Paul are in love. Join us at the wedding of our children. This celebration of love will be on ..." with details following. Other invitations feature cupids or hearts and flowers surrounding the wedding details.

But if yours is to be a traditional wedding, then the form for wedding invitations and announcements should be close to the standard. According to bridal consultants, the paper should be of excellent quality, either white or ivory, paneled or plain. Each invitation is enclosed in two envelopes and the inner one is never sealed. These should be mailed about three weeks before the wedding.

THE JACOBSON BRIDE

is a sheer springtime delight in white rayon organza appliqued with floral venise lace. . .the bishop sleeves full and billowy, the skirt softly flounced. From a collection of gowns and bridesmaids dresses as lovely as spring itself.



BRIDAL STATIONERY

Your new name, your wedding, your new life deserve the best setting. . .engraved wedding papers by Crane. 100 each of invitations, thank-you notes, informals and engraved die included.

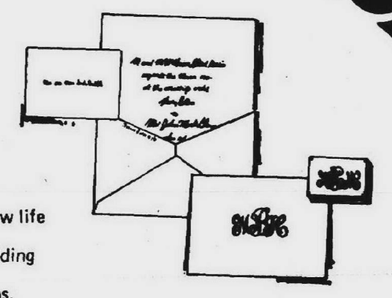

GIFT COLLECTION

Select gifts for your wedding party from our large, carefully chosen collections, lasting remembrances of your life's happiest day.

GIFT REGISTRY

List your gift preferences in china, silver, crystal, linens, bedding, bath ensembles, furniture, home decorative pieces.



Jacobson's
22201 Michigan
Dearborn

TOTAL LOOK
for
Spring and Summer

Love In Bloom



available in all white or white with colored trim. Complete with mantilla



Sheer Print in Rose, Gold, Blue and Beige

Reg. $60 SPECIAL $55

Ingrid's
BRIDAL SALON
2875 N. WOODWARD
2 blocks South of 12 Mile
BERKLEY LI 8-0019

Boulevard
BRIDAL SALON
1095 S. HUNTER
at Lincoln & Woodward
Birmingham
642-4110

Hillside Inn
Plymouth, Michigan

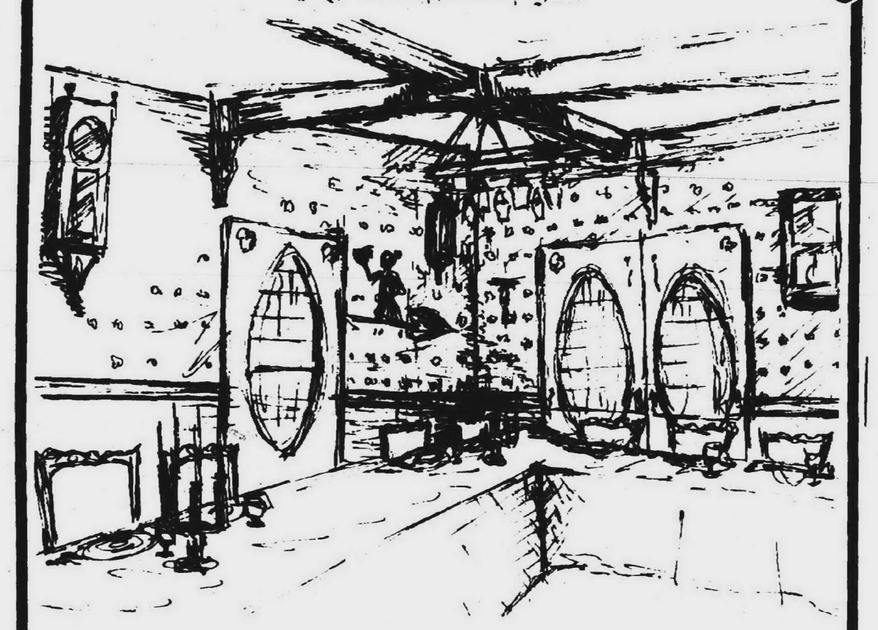

The warm elegance of the Hillside Inn, our distinctive foods, and trained staff awaits to make your wedding the most memorable event in your lifetime. Accommocations from 20 to 140 persons.

for information call...453-4301

The Clergyman



Pastor Roger Schleef, of Livonia's Faith Lutheran Church, expects the couples he marries to have extensive premarital counselling before their wedding date.

"I will not agree to do the wedding unless they come in three to five times for counselling or attend a series of classes on marriage which is given by the church, except when there are extenuating circumstances," Pastor Schleef said. Needless to say, he continued, a twinkle in his eyes, I don't perform many ceremonies on short notice.

Despite changing times, couples getting married today are "as starry-eyed as they have ever been," the pastor believes. "They are somewhat unaware of any obstacles and unwilling to discover the areas where possible conflicts may develop."

To help the prospective bride and groom face their life together more realistically, Pastor Schleef has each one fill out a questionnaire which he uses as a basis for his counselling.

THE MAN AND woman are asked questions regarding family, health and religion in addition to their knowledge of sex, the background of their romance and their current and prospective financial status. Pastor Schleef said that many couples fill out the questionnaire together, but he prefers it to be done individually and in the absence of the other.

Questions such as "Is there anything in your life that you have concealed from your future spouse that you would like somehow to clear up at this time?" and "Do you feel that you are adequately prepared for the responsibilities of marriage? If not, what in your judgment is lacking?" are designed to bring problem areas out into the open where they may be shared.

"It has been my experience that sex and money are the areas in which conflicts arise most quickly," Pastor Schleef said. "When couples are alerted to this, they can handle it better when it comes up."

Pastor Schleef readily admitted that only a small percentage of the couples he sees come to him with a real concern for counselling. "They are thinking about their wedding. I am thinking about their marriage."

The pastor noted an increase in the number of people who have had formal sex education. "Often I find that it has been on a very academic level and not personally applicable to them," he declared. On the other hand, "it is not infrequent for the couple I am counselling to already be living together when they come to me."

Are the chances for a successful marriage greater because a couple has already experienced living together?

"I don't think it can be determined on that alone," Pastor Schleef thoughtfully began. "For some, living together could be beneficial. But it really comes down to what kind of commitment they are willing to make to one another. Are they willing to make it public, to bind themselves together in a legal way?

"I think it takes about five years of living together to really know one another, to know what it means 'to love'."

Pastor Schleef has noted fewer guilt feelings toward premarital sex and a more natural attitude toward birth control in the people he has counselled in recent years. He also finds a lessened feeling of obligation to have children.

AS PART OF his job, the pastor tries to help the couple view realistically the basic responsibilities in making up a home. He gets them to discuss household chores in order to explore their attitudes.

"Sometimes I find the traditional domineering male who will not see himself in a domestic role. If this is the case, then his wife-to-be had better know about it in advance. But more and more I see them dividing the responsibilities. 'How do you feel about vacumning, about making dinner?' "

Is marriage an outmoded institution as statistics on divorce might indicate? According to the pastor, it depends on how the individuals look at the relationship.

"If a couple can see their marriage and how it relates to other people and the whole human community, then 'till death do us part' is not impossible."

Pastor Schleef is a firm advocate of post - marriage encounter groups such as the ones which the Catholic Church sponsors. "They relieve the every day stresses and strains and reopen avenues of communication for couples of every age and at every stage in a marriage," he said.

Ebenezer Sez:

"See Us for Your First Dining Set!"



42" DINING ROOM SET
Fashioned in a ponderosa pine finish with formica top, this set extends to 66" with 2 leaves. 4 Captains chairs included.
$299.95

EARLY AMERICAN &
TRADITIONAL FURNITURE & ACCESSORIES
EBENEZER SHOP
23346 FARMINGTON RD.
Downtown Farmington Center
477-4776

from the day we fell in love...



to the elegance of that evening,
Thanks so much

Tiffany's BRIDAL RENTALS
18445 WOODWARD AVE.
BIRMINGHAM 645-1544



BIRMINGHAM
1467 S. WOODWARD
647-4330

LIVONIA
29107 FIVE MILE
522-8830

NORTHWEST
18428 GRAND RIVER
272-1500

DEARBORN
13240 MICHIGAN
584-7807

WEST
22300 W. WARREN
562-1330

DOWNTOWN
112 CLIFFORD
962-6344

GRAND RAPIDS
4211 S. DIVISION
534-5405

LINCOLN PARK
1631 FORT
382-4422

EAST CENTRAL
6301 CHENE
871-6300

GROSSE POINTE
17904 MACK
886-5330

ROSEVILLE
27144 GRATIOT
772-9000

FERNDALE
22751 WOODWARD
544-4046

KALAMAZOO
200 N. BURDICK
343-5522

ST. CLAIR SHORES
22908 HARPER
779-5090

UTICA
46281 VAN DYKE
739-1004

WARREN
28764 RYAN
573-9050

OFFICE-PLANT MAIN STORE
14155 GRATIOT
372-1200

Valente's
MEN'S FORMAL WEAR



Tray Catering

Cheese & Delicatessen Trays for any size Party

Farmington's largest selection of fine wines and champagnes

- **Choice Meats & Poultry**
- **Finest, Fresh vegetables & fruits**
- **Charlie's Chips & Pretzels**

STOCKER'S MARKET

35243 Grand River • 474-2333
Drakeshire Shopping Plaza
FARMINGTON

Let Us do the Worrying for You!



Your wedding reception will long be remembered if we plan it. Every detail will be perfect.

- WE OFFER COMPLETE CATERING SERVICE LARGE MENU SELECTION
- FACILITIES FOR 200 GUESTS IN OUR KEY ROOM
- FULLY EQUIPPED BANQUET ROOM
- PLANNING CONSULTANT AVAILABLE
- NO ROOM RENTAL FEE

The Copper Door

261-5656

8701 INKSTER ROAD AT JOY RD. WESTLAND

An Original Ceremony



More than a year ago, Anne Deborah Fuchs of Southfield married Robert Nathan Smith of Bloomfield Hills. They were part of a growing number of young couples who have departed from the traditional marriage ceremony to write their own.

In a small pamphlet given to those who had come to witness their marriage, Anne and Bob wrote: "Our wedding celebration will not be the traditional ceremony usually performed on this occasion. We chose to depart from the traditional structure in order to share with you our personal thoughts about love and marriage in the form which holds the most meaning for us. We hope you experience as much joy in witnessing this celebration as we experienced in creating it."

Readings from their marriage celebration included selections from "The Prophet" by Kahlil Gibran, "The Theory of Love," from "The Art of Loving" by Eric Fromm and the poem "I Love You" by Carl Sandberg. Anne sang the Carole King song "You've Got A Friend."

Anne and Bob chose to write their own vows in the form of poetry which they spoke to one another. Together they spoke and said:

Before we were [illegible] were two.
Everyday belonged [illegible] of us.
We both laughed [illegible] things.
[illegible] smiled at [illegible]
[illegible] walked on different [illegible]
[illegible] ran on [illegible]
Before we [illegible]
Buy with [illegible]
and [illegible]
and [illegible] into the scenery.
Because we were two, we can find joy in being one.
Our [illegible] pasts now fuse to enrich the whole
And [illegible] times we skipped stones separately
[illegible] sense now.

And Anne said to Robert:

It's [illegible] feeling in the very core of me
A new growth
With roo[illegible]
ex[illegible]
[illegible]
enmeshing
All of me.
As a plot of land
Cannot help but be more
I feel a new beauty
for
loving
you.

And Robert spoke to Anne:

I have waited a lifetime
to share this moment with so[illegible]
A more perfect [illegible]
[illegible]
The joys ahead [illegible] bursting
[illegible] of hope and beauty
signaling the wonders of future
The love you have given
and the love we will share
will be as complete as love was [illegible]
Anne, the ways of love are not [illegible]
but then, my love, nothing is simple
which is of great worth.
Yet while the road may be difficult
the direction is clear.
My love, I come to you with the [illegible]
of what long-lasting lives are made
to [illegible] our separate futures into one.
Our [illegible] is now.
I awake with my dreams to take you with me.
My [illegible] want to share your tomorrows.

And then the two were one.

David Wachler & Sons

AWARD WINNING JEWELERS

Present The Look of Tomorrow. . . Today

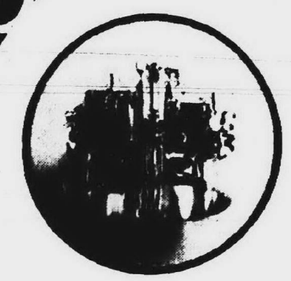

Wedding ring, 18K yellow gold, modulated gold block design with seven baguette diamonds

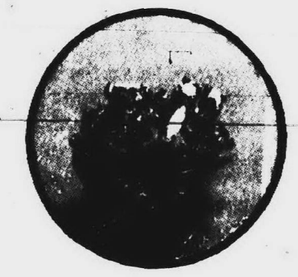

Graceful 14K white gold wedding ring with Marquise, baguette and brilliant cut diamonds



Wide filigree 18K yellow gold wedding ring with 7 brilliant cut diamonds

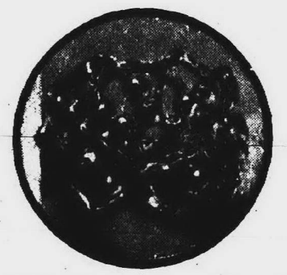

18K yellow gold wedding ring





Sculptured wide 18K yellow gold wedding ring.



Oval diamond solitaire engagement ring in either white or yellow gold.



Interlocking 18K yellow gold engagement ring and wedding ring with one larger and 2 smaller full cut diamonds



Wedding ring, 14K white gold with 12 matched baguette diamonds

The finest in design and quality at prices you can afford. Winners of the Diamonds International Award and First Prize in the American Diamond Jewelry Competition.

David Wachler & Sons
Creative Jewelers

24700 NORTHWESTERN HIGHWAY
IN THE AMERICAN SAVINGS BLDG.
SOUTHFIELD, MICHIGAN 48075

TELEPHONE 356-7322

BANK AMERICARD MASTER CHARGE
For Your Convenience - Phone for Appointment

"WONDERFUL PLACE FOR A MEETING, JOHN!"

"GREAT! AND A WEDDING, TOO, I'LL BET!"

and a lunch, dinner, shower birthday party, *or anything else!*

Botsford Inn

"SINCE 1836"

28000 GRAND RIVER at 8 MILE
537-4200 474-4800

Flowers for the Wedding

FLOWERS HAVE been a part of weddings for centuries. They are treasured for the beauty, color and wealth of tradition which they bring to marriage ceremonies of every size and description. Worn or carried by every member of the wedding party, flowers also provide a decorative background for religious rites and reception festivities alike. A few well-placed flowers make the most austere church or chapel look festive and pretty, and add an aura of romance to the most modest home or restaurant.

Unlike most other aspects of a traditional wedding, flowers are subject to seasonal limitations, so it's important to consult your florist in the early stages of your planning. He can advise you on the most appropriate flowers for various uses, and tell you which ones will be in season at the time of your wedding. He can show you samples of the various types and shapes of bouquets, and of any blossoms with which you're unfamiliar. He might also suggest some attractive floral arrangements and color schemes to supplement your own ideas.

WEDDING BOUQUETS

A bouquet of flowers is traditionally carried by the bride and each of her attendants at all but the most informal weddings. It may be anything from a large armload of flowers to a small nosegay, but it should be scaled to the size of the girl and complementary to the style of her dress. A loose cascade of feathered chrysanthemums, for example, might be stunning for a tall bride in a long flowing gown, but overpowering to a short girl in a simple sheath. A delicate arrangement of violets is charming in a flower girl's basket, but it might look foolish in the hands of a bridesmaid wearing a stately velvet gown.

THE BRIDE'S bouquet is traditionally made of white flowers mixed with ivy (the symbol of fidelity) or other greens. White roses, orchids, carnations, stephanotis, lilies of the valley and gardenias are the favorite bridal flowers, but many others are used in season. Easter lilies, for example,

EASTERN ORTHODOX WEDDINGS

The church of the Eastern Rite--including Greek and Russian Orthodox -- are similar in many ways to the Roman Catholic, but they do not recognize the authority of the Pope in Rome. Mixed marriages are allowed, but the non-Orthodox party to the marriage must be a baptized Christian. Eastern Rite churches permit the remarriage of those who've received religious decrees of divorce or annulment. The banns of marriage may be proclaimed, but are not necessary.

The standard wedding processional with the bride's father giving her away is customary in an Eastern Rite church. The size of the wedding party and its arrangement during the ceremony are matters of personal taste and local custom. The maid of honor and best man (called koumbari in the Greek Church), however, usually have more complex duties in an Orthodox wedding. A face veil must be worn by a Greek bride, but is optional in the Russian church. The guests at a Russian Orthodox wedding usually remain standing throughout the ceremony, but in Greek churches in America they are often allowed to sit during the less sacred parts of the service.



JEWISH WEDDINGS

No single set of rules applies to all Jewish weddings, for there are significant differences between the Orthodox, Conservative and Reform branches of the faith. Individual rabbis and synagogues also have their own variations. It is important, therefore, to verify all rules and procedures with your own rabbi before making definite plans.

Jewish marriages are traditionally performed under a chupa, a richly ornamented canopy symbolizing the sky and supported by decorated standards. It is usually placed in front of an attractive background at one end of the room, or in front of the Ark in a temple. The procession walks toward the canopy, with each person taking a prescribed position under or near it. The bride stands on the groom's right under the canopy, and the rabbi stands facing them. It's customary for the honor attendants to stand under the chupa.

happy is the Bride

who comes to the Hearthside for help in creating the home of her dreams.

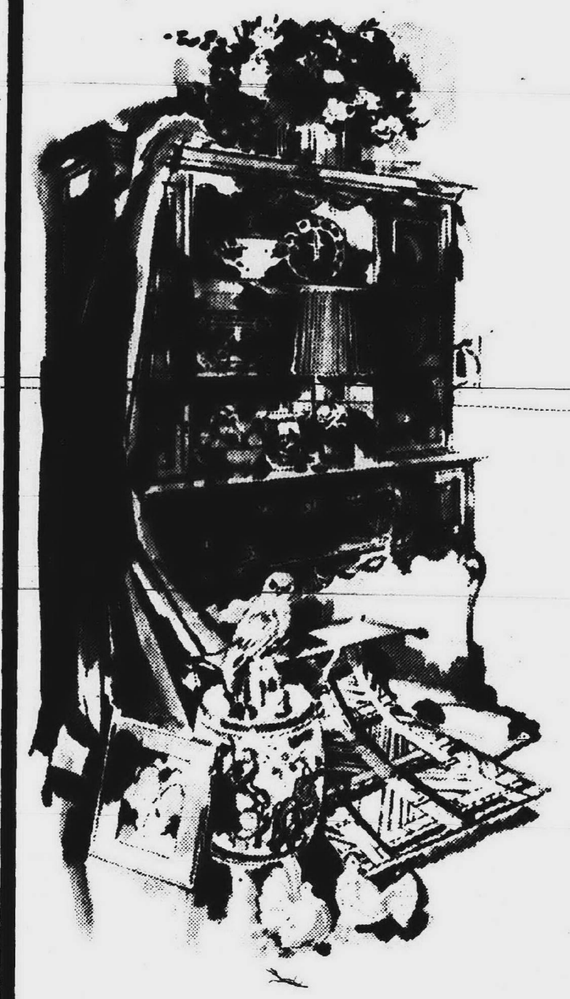



FLOOR COVERINGS



DRAPERY & UPHOLSTERY FABRICS



WALL COVERINGS



PILLOWS & BEDSPREADS

...for here she'll find not only a fabulous collection of famous Ethan Allen furniture that blends perfectly with any decor, but also a complete selection of quality carpeting, custom drapery, upholstery fabrics, and wall coverings...plus an almost unlimited choice of beautiful and unusual home accessories to enhance both traditional and contemporary room settings! And our talented interior designers are always available, at no charge, to help her put it all together into the beautifully coordinated look she wants in her new home!

CONVENIENT TERMS, OF COURSE

OPEN MONDAY THRU FRIDAY 'TIL 9
SATURDAY 'TIL 5:30
SUNDAY NOON TO 4 — FOR BROWSING

the Hearthside

Michigan's Largest Ethan Allen Dealer with two great stores to serve you!

LIVONIA
15700 MIDDLEBELT
Just North of Five Mile Rd
PHONE 422-8770

☆

UTICA
50170 VAN DYKE
Between 22 & 23 Mile Rds
PHONE 739-6100



If you're planning a lovely June or Summer Wedding... your head must be awhirl with dreams and plans...

LET LILA'S IV SEASONS MAKE THEM GLORIOUS REALIZATIONS

Won't you come in soon and let us show you our original arrangements with all personalized service... no package deals... just bring in your dream, we'll help you make a memorable wedding...

CALL FOR FREE CONSULTATION • INVITATIONS • CARDS • GIFTS

LILA'S
IV Seasons
FLOWERS & GIFTS

149 E. MAIN ST.
• NORTHVILLE • BRIGHTON
349-0671
• BRIDAL ACCESSORIES

FLOWERS...
on Your Wedding Day!



Quality & Service Since 1928

McFARLAND'S
Florist & Greenhouses

28915 Grand River • Farmington
4 Blocks E. of Middlebelt
GR 4-0750

The Perfect Place
for
Your Special Day . . .



WE HAVE JUST REMODELED TO OFFER YOU THE FINEST FACILITIES FOR YOUR RECEPTION, BANQUET OR PARTY, FROM 50 TO 500.

- *AMPLE PARKING*
- *AIR CONDITIONED*
- *NATURAL FIREPLACE*

BONNIE BROOK COUNTRY CLUB

TELEGRAPH RD. BETWEEN 7 & 8 MILE
KE 4-2830

forever...

...THAT'S HOW LONG YOU'RE BONDED IN MARRIAGE...& WE HOPE THAT'S THE SAME LENGTH OF TIME YOU'LL BE VISITING BILL & RODS!

MAYTAG



NEW MAYTAG HIGHLANDER Models

Brand New Maytag Delicate Cycles, Fabric Softener, Air Fluff Dryer, Halo-Of-Heat Dryer. A107 & DE406

$429.90

MAYTAG Food Waste DISPOSER

Grinds all types of food waste from the toughest bone to the stringiest fibers — all to tiny uniform size for quick and efficient draining. Positive Pressure Water Seal protects against water leakage into motor.

- Dependable
- Quiet
- Fast



269.95 WU-200 NO DISHWASHER WASHES CLEANER

Washes cleaner than any other dishwasher built for domestic use. It filters even tiny food out of cleaning water and sprays 49 powerful cleaning currents. Its large capacity is unsurpassed and can take big items on both racks at one time. Only MAYTAG has a full size spray arm on bottom and top and powerful washing nozzle in the center.



MAYTAG PORTAWASHER

Portable, quiet. No special insulation. Washes a generous load clean in minutes. 3 settings, regular, permanent press, delicate. Just 24" x 30" x 15".

MAYTAG PORTA-DRYER

needs no installation or venting. Just plug in any adequate 115 volt outlet. Rolls on casters (optional). Same size as portable washer.

Bill & Rod's APPLIANCE Symbol of QUALITY service

15076 MIDDLEBELT South of 5 Mile Road

We back our sales with service 425-5040 Immediate Delivery

LIVONIA'S LARGEST MAYTAG DISPLAY • MAYTAG IS OUR PROFESSION

CONVENIENT TERMS • FREE DELIVERY

•FREE NORMAL INSTALLATION

Ceremonies, continued

consecutive Sundays (or Holy Days) before the wedding. The banns are not published for a mixed marriage, but a special dispensation from the bishop of the diocese is necessary before the marriage can take place. The non-Catholic party to a mixed marriage need not be baptized, but must be free to marry in the church. The marriage of divorced persons is not allowed in the Catholic Church unless there has been a canonical annulment of the previous marriage by a church court.

A Catholic bride must have the permission of her own pastor to be married in another parish. The officiating priest will also want to see credentials showing that both the bride and the groom are members of the faith in good standing (if they are not members of his parish). Catholic weddings are seldom performed outside of a church, and then only with special dispensation. A Roman Catholic priest must officiate at all Catholic weddings -- including mixed marriages. A priest who is a relative of the couple, however, can usually get the pastor's permission to perform the ceremony.

The processional in a Catholic wedding follows the standard procedures, except that the bride is not "given away." Her father merely escorts her down the aisle, then takes his seat beside her mother. The traditional wedding marches are not allowed in many Catholic dioceses, for they are secular music. Catholic weddings may have the usual attendants, but it's customary for the maid of honor and the best man to be practicing Catholics.

The marriage of two Catholics is usually solemnized at a nuptial Mass. The brief wedding ceremony is incorporated in the Mass which may last as long as an hour. Low masses are often scheduled at 9 or 10 in the morning, high Masses at 11 or noon. Afternoon Masses are now permitted, but are relatively rare. Catholic weddings performed without a nuptial Mass often take place in the afternoon, but are seldom permitted after seven in the evening. Mixed marriages may now be performed in the church, and the bishop may grant permission for a nuptial Mass.

In a formal nuptial Mass, the bride and groom and their honor attendants usually enter the sanctuary and kneel on special prie dieux. The rest of the wedding party may also be permitted to enter the sanctuary, or they may be assigned special pews in the front of the church. These details are usually worked out with the priest at the rehearsal.

It is customary for the Catholic bride and groom to receive Holy Communion during a nuptial Mass. If they wish, they may also ask their Catholic attendants, relatives and guests to receive as well. Special Mass books--which may be imprinted with the names of the bridal couple and the date of the ceremony -- are often distributed to guests so they may follow the ritual of the Mass.

Although non-Catholic guests needn't give the responses, it's courteous for them to kneel and stand at the proper times in the ceremony.

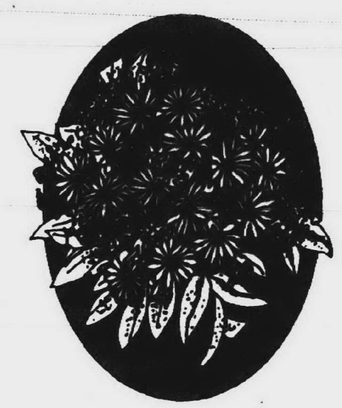

make lovely spring bouquets, while summer arrangements often include delicate baby's breath or Queen Anne's lace. You may also want to intersperse a few colored flowers to match or blend with the bridesmaids' bouquets. Be sure to give your florist a complete description of your dress-include the silhouette, length, neckline and sleeves-so he can recommend an appropriate style for your bouquet. Crescent cascades, fan-shaped arrangements and colonial bouquets are all suitable for a bride to carry, but they don't look equally pretty with evey dress.

THE BRIDESMAIDS and the maid of honor usually carry similar arrangements of the same flowers, but the honor attendant often has a different shade or a contrasting color in her bouquet. It isn't necessary for your attendants' bouquets to be colored duplications of your own, but they should have the same general feeling. If you plan to carry daisies, for example, your bridesmaids might carry daffodils or cornflowers, but not orchids. Various colors of roses and carnations are popular for bridesmaids' bouquets the year around, but some of the most attractive arrangements feature seasonal flowers. In spring, for example, your bridesmaids might wear pink dresses and carry dogwood, lilacs or anemones. Yellow daffodils and forsythia are also pretty with light blue or lavender dresses. Bridesmaids in a summer wedding might wear pale pink and carry red and white peonies, multi-colored sweat peas, or pink and red larkspur. For a fall wedding, you might consider forest green or gold dresses for your bridesmaids, and russet-colored chrysanthemums mixed with autumn leaves or sheaves of wheat for their bouquets. If you plan to be married in December, you might plan a red and white color scheme using poinsettias, anthurium or holly. Whatever you choose, be sure to give your florist a complete description of your bridesmaids' dresses and a swatch of fabric to guide him in designing appropriate bouquets.

FLOWER GIRLS have traditionally carried baskets of loose petals to be strewn in the bride's path, but the danger of slipping on the petals has prompted some church authorities to prohibit the practice. Thus, today's flower girl often carries a miniature bouquet of flowers arranged in a basket, attached to a muff, or fashioned into a nosegay. Rosebuds, violets, lilies of the valley or other small blossoms are appropriate flowers.

CORSAGES

THE BRIDE at an informal wedding

Continued on page 10

Each moment of your Wedding Day will be filled with Special Joy.

Flowers will express your Wedding, providing Beauty to the Setting to make it an unforgettable occasion.

Our Stylist will guide you in your Selection of Flowers for every Detail of that Very Important Day...



FRENCH'S FLOWERS and GIFTS, inc.

33641 WEST FIVE MILE ROAD, LIVONIA

427-7820

FREE PARKING IN REAR & ON SIDE

BEAUTIFUL ROOMS BEGIN . . . AT PEASE PAINT, THE BEST PLACE FOR

- Unfinished Furniture for every room in your home
- Basket and Keg Department
- Wallpaper • Art Supplies
- Decoupage Supplies • Clocks
- Craft Supplies • Hex Signs

PENCHROME BY O'BRIEN PAINTS

Accents the natural wood beauty of paneling, woodwork, furniture & trim

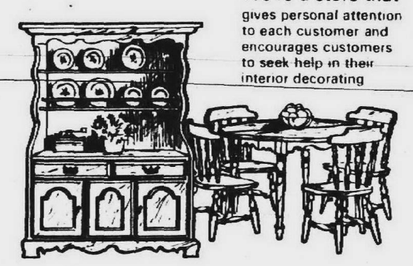

We're a store that gives personal attention to each customer and encourages customers to seek help in their interior decorating

LET US HELP YOU BEAUTIFY YOUR APARTMENT OR HOME

PEASE PAINT WALLPAPER co.

Serving Plymouth Since 1950

115 MAIN STREET, NORTHVILLE

PHONE 349-7110

PHONE 453-5100

570 MAIN STREET, PLYMOUTH

HOURS: 9-6 Fri. 9-9

Refreshingly Different Gifts & Greeting Cards

- Pottery and Ceramics
  - Shapes of Clay by STAN
- Irish Porcelain
  - Wade of England
- Pfaltzgraff Stoneware
  - Johnson Bros. of England
- Nantucket Pewter
  - Flower arrangements and
- Terrariums and many other Gift and Decorator items.

Also featuring a fine line of domestic & imported greeting cards, stationery & paper party products.

HOURS: Mon. - Thurs. - Fri.—9:30-9
Tues. - Wed. - Sat.—9:30-6

The Klay Korner

33335 Grand River at Farmington Rd.
in the Village Mall, Farmington. 474-6520

Just a Beginning



When you choose Nick bos florists to arrange for your floral needs on that memorable wedding day.

A beginning that includes personalized service that helps you choose the bouquet that fits the bride and the floral arrangement that will fit the theme of the wedding.

A beginning of a relationship with us that we hope will continue so that we may serve you whenever the occasion calls for flowers.

- *41 YEARS EXPERIENCE*
- *SERVING 45 SUBURBS AND DETROIT TWICE DAILY*
- *FLOWERS WIRED WORLD WIDE*

Nickbos florist

19469 GAYLORD RD.

KE 1-1674

GIFTS AND DECORATIVE ACCESSORIES

Hallmark

...ning for weddings
... happy anniversaries

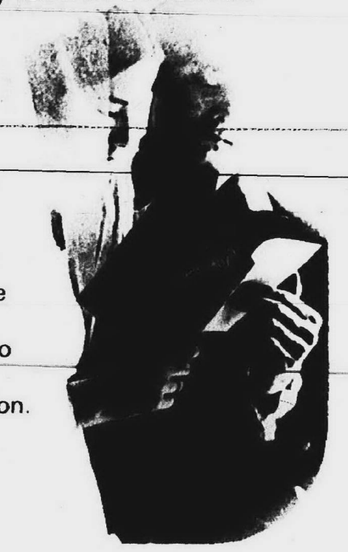

Whether you or someone you know is getting married or celebrating a special anniversary, Hallmark has everything you need to make the day memorable. Set a date now to see the entire Hallmark collection.

Bon Ton Shoppe

DOWNTOWN FARMINGTON CENTER
GRAND RIVER AT FARMINGTON RD.
Mon., Thurs., Fri. 'til 9

BRIGHTON MALL
GRAND RIVER AT I-96
NITES 'til 9

Flowers, continued

usually has a corsage instead of a wedding bouquet. White orchids are popular with many brides, but you may wear any flowers you like as long as they complement your outfit. If you have a formal wedding, you will probably wear a corsage with your going-away costume. This may be the orchid or other flowers from the center of your bouquet, or you may have a corsage designed specifically for this purpose. Florists often recommend the latter because it allows you a wider choice of colors, and it eliminates the possiblity of your flowers becoming crushed or wilted during your reception.

THE MOTHERS and grandmothers of the bride and groom are customarily presented with corsages to wear at the wedding. These may be made of any available flowers which harmonize with their dresses, but personal preferences should be taken into consideration. Some women, for example, like nothing better than roses, but a mother with a rose garden in her back yard might prefer a cluster of cymbidium orchids.

PRAYER BOOK FLOWERS

In a formal or semi-flormal wedding, the bride may carry a flower-covered prayer book instead of a bouquet. This may be a new book purchased for the occasion, or an old family Bible or missal. Whether new or old, the book is usually covered in white silk or satin to harmonize with the bride's gown. Although white orchids are favored for bridal prayer books, you may choose other flowers if you wish. A cascade of small blossoms or ribbon streamers intertwined with stephanotis or lilies of the valley is usually attached to the prayer book when the bride wears a long gown.

FLORAL HEADPIECES

Although artificial flowers are much more common these days, headpieces made of real orange blossoms or other light flowers are still worn by some brides and bridesmaids. These are usually made in the form of a crescent which fits across the top of the head, or in a circle which sits on the crown. Such headpieces may be attached to a small comb or held in place with hairpins. A veil is usually attached to a bride's headpiece, but those worn by attendants often take the place of hats or veils.

BOUTONNIERES

It's traditional for the groom and every man in the wedding party including the best man, the ushers and the fathers-to wear a boutonniere on his left lapel. White carnations are commonly worn by everyone except the groom and his best man. The groom's boutonniere is traditionally taken from the bride's bouquet and may be a white rose, a sprig of stephanotis, or a few lilies of the valley. The best man's boutonniere may match the groom's or it may be slightly different.

FLORAL DECORATIONS

Regardless of the size and style of your wedding, you'll want to have at least one vase of flowers on each side of the altar. You may also have a number of other arrangements scattered around the chancel, but that's a matter of personal taste.

QUAKER: A Quaker wedding requires prior approval from the monthly meeting of the Society of Friends. The marriage itself takes place during a meeting for worship where those in attendance meditate quitely. The bridal couple may enter the meeting together or in the usual processional, but the bride is not given away. On reaching the head of the aisle, the bridal party sits down on benches facing the meeting. After the traditional Quaker silence, the bride and groom rise, join hands and say their vows to each other. The groom speaks his promises first, then the bride. No third person pronounces them man and wife because Friends believe that God alone can create such a union.

After the bride and groom complete their vows and take their seats, the marriage certificate is brought for them to sign -- the bride using her new married name for the first time. The certificate is then read aloud by a person designated in advance. The meeting continues while those assembled share in the worship through prayer or spoken messages. When they sense that the meeting should close, the bride and groom shake hands and leave the room. All guests sign the marriage certificate before leaving.

Neither a bridal party nor an exchange of rings is necessary at a Quaker wedding, but both are customary today. The use of music and floral decorations is left up to the individual couple, but the traditional Quaker wedding is a very simple ceremony.

CHRISTIAN SCIENCE: Readers of the Christian Science faith are not ordained and may not perform marriages. When members of the faith marry, the ceremony may be performed by an ordained minister or proper legal authority.

MORMON: The Church of Jesus Christ of Latter Day Saints has two kinds of marriage. The first is for the faithful deemed fit for marriage in the temples of the church by members of the Holy Priesthood. Such couples are wed "for time and all eternity" instead of "until death you do part" and their children are believed to belong to them for all eternity as well. Mormons who are not considered worthy of marriage in a temple are wed in civil ceremonies performed by bishops of the church or other legal authorities.

ROMAN CATHOLIC WEDDINGS

Formal Catholic weddings seldom take place during Lent (the forty days from Ash Wednesday to Easter) or Advent (the four weeks before Christmas) because these are periods of penance. Marriages may be performed at these times under certain restrictions and with special permission. Flowers, for example, are not permitted in the church during the last two weeks of Lent. Catholic weddings may take place on Sunday if there is no conflict with the parish schedule.

When both the bride and the groom are Catholic, the banns of marriage are published in both parish churches at the principal Masses on three

Ceremonies, continued on page 20

WHEN MOMENTS ARE SENSITIVE...



KAMA SUTRA
OILS ARE THE SENSUOUS WAY
TO SAY, "I LOVE YOU."

SOLD EXCLUSIVELY
MUSIC PUB
21184 Greenfield Road
(In the Green-8 Shopping Center)
Oak Park 542-6667

CARPET CLEANING
SPECIAL

YOUR LIVING ROOM AND HALL BEAUTIFULLY CLEANED FOR ONLY . . .

$24.95 EACH ADDITIONAL ROOM . . . $10

PRICES INCLUDE A FREE SOIL RETARDANT TREATMENT TO GUARANTEE YOUR CARPET STAYS CLEANER LONGER

The carpet would also be cleaned with our soil extraction method which utilizes two machines, one to thoroughly clean & restore brightness to fiber & one to completely extract all dirt up and out of the carpet.

STEAM CLEANING IS ALSO AVAILABLE AT A SPECIAL REDUCED PRICE
• *Phone for Details*

This is part of what steam cleaning took out of a carpet right after it had been shampooed by professionals



RADIANT CARPET & UPHOLSTERY CLEANERS

CALL 425-6030 LIVONIA

rent

3 ROOMS OF FURNITURE
$25 Per Month

From just one piece to an entire apartment. Rent the furniture you need for pennies. All nationally known brands. Many styles to choose from. All with 100% option to buy.



ALL STORES OPEN MONDAY - SATURDAY 10-6

ROYAL OAK	4316 NORTH WOODWARD	576-4040
NORTHWEST	3065 ORCHARD LAKE RD	682-0078
WARREN	22760 VAN DYKE	754-4060
SOUTHWEST	22611 PLYMOUTH	532-2722
ANN ARBOR	3428 WASHTENAW	971-9220



HURRY OVER!
BEFORE OR AFTER THE WEDDING, YOU CAN'T AFFORD TO MISS THIS OPPORTUNITY
10% OFF
1000 PIECES ON DISPLAY 90% OF ALL FURNITURE IN STOCK!



LARGEST SELECTION OF UNFINISHED FURNITURE IN THE MIDWEST

WALLPAPER 10% to 20% OFF

COMPLETE LINE OF
• DUPONT VALSPAR
• DUCH BOY PAINTS

COMPLETE LINE OF
FINISHING KITS
STAINS-VARNISHES-ANTIQUE KITS



No. 4571
Boston Rocker
Height overall 42" Seat 21" wide saddle 11 1/4" stock



No. 16780
Corner Cupboard
W/Doors Glass Incl
75 x38 x19
Knotty Pine



No. 1761
Solid Top
Pedestal Table
6/4 30" x44"
Knotty Pine



No. 1625 - Captain
Davenport Desk
32" x22" x22"
Knotty Pine

"STOP IN! WE HAVE UNFINISHED BUSINESS TO DISCUSS!"

STONE'S
HOME DECORATING CENTER
215 E. MAIN ST., NORTHVILLE, 349-8585
Daily 9:30-8:00 Tues.-Wed. 9:30-6 Fri. 9:30-9:00
Sat. 9:30-8:00 p.m.

ALL NEW Vladimir's
FEATURING EXQUISITE AMERICAN & CONTINENTAL CUISINE
COMPLETE PARTY CONSULTANTS



MEETINGS-BANQUETS

• Weddings
• Bowling Banquets
• Any Occasion
• Exhibitions
• Displays
• Business Meetings

YOUR HOST... *Walter Sarcevich*
477-8050



28125 GRAND RIVER
and 8 Mile Road
Farmington Township

AMPLE PARKING

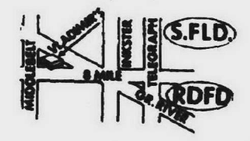

THE BEAUTIFUL BRIDE ...

and
we'll do
our best
to
help
her
retain
that
beauty ...
with
a
professional
superior
staff
and the
latest
beauty techniques



Charisma Salon

37270 FIVE MILE AT NEWBURGH
(Kroger Shopping Center)
522-8686 • 422-9804 • 522-8687

The Traditional Wedding Ceremony



THE MARRIAGE ceremonies of the major American religions -- Protestants, Catholic and Jewish -- have many similarities, but the differences are significant. It's important, therefore, for every member of the wedding party to be familiar with the basic rules and rites of the faith in which the ceremony is performed. The bride and groom should, of course, have a thorough understanding of the religious laws and traditions affecting their marriage -- especially if it's to be a mixed marriage. The officiating clergyman should always be consulted about specific details.

PROTESTANT WEDDINGS

Almost all Protestant churches use the standard wedding service, and most require the congregation to remain standing during the solemn part of the ceremony. Although there are no laws prohibiting marriage on any day of the year, many Protestant clergymen are reluctant to perform wedding ceremonies on Sundays and other religious feast days. Rules on music vary, but prior approval of a church authority is usually required. There are no fixed laws on attire, but bare dresses are in poor taste in any church.

The only other rules affecting Protestant marriages are the following individual variations:

EPISCOPAL: The Episcopal Church usually frowns upon formal weddings during Lent. The remarriage of divorced persons is seldom allowed, but dispensations are sometimes granted to the innocent party of a divorce. The participation of visiting clergymen in an Episcopal ceremony is rare and severely limited. The baptism of at least one party to the marriage is usually required for a church wedding. A nuptial Mass similar to the Catholic ceremony may follow a wedding in the "high" or Anglo-Catholic branch of the Episcopal Church. Head coverings are usually required for women in an Episcopal church.

The Gift

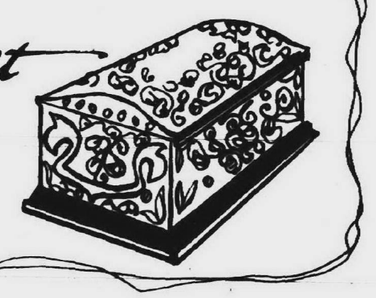

Time was you could select a wedding gift from a tried-and-true assortment of objects guaranteed to please any bride: silver salvers and glass-lined compotes, monogrammed luncheon sets and real linen bedsheets.

Was everyday life ever that formal, really? It seems like a remote time in history when young husbands marched off to work in starched collars, leaving their new wives at home . . . presumably to iron more shirts, not to mention those wedding-gift linens.

Can you picture yourself giving a 1973 bride any of the above items? Visualize her face when she discovers the gift is neither drip-dry nor self-polishing, and you're starting to get the message. Simplicity is going to be the key to her housekeeping; so keep the presents elementary.



DEMITASSE coffee sets are the perfect gift for the newly-married couple.



GLASSKETS, not baskets. Set a charming table with this lovely centerpiece.

In lieu of a silver bowl, why not substitute a big wooden salad bowl. Contemporary Scandinavian designs are superb, and almost all can be left to drain in the dishrack overnight. Stainless flatware is apt to be more popular than sterling for the same reasons. Ask for the bride's favorite in flatware pattern, and surprise her with a bunch of iced teaspoons or fish forks or extra serving pieces.

You can be practical and extravagant at the same time! In the linen department, skip the traditional monogrammed white things. Find out what her color schemes will be; then tour the local department stores to see what's new and smashing in drip-dry tablecloths and polyester sheeets.

Bowers of flowers or jazzy geometric prints make a happy addition to a new household, and the bride will really light up when she sees that she won't have to try out her steam iron on your wedding gift.

In kitchenware, too, there's a marvelous selection of items both pretty and practical. How about a set of custard cups? If the bride's tastes run to Americana, choose the old-fashioned brown cups with white interiors. More elegant -- a set of pot de creme dishes in classic white French porcelain. With either style, the nicest gift enclosure of all would be a favorite custard recipe which she will remember long after the cups have broken.

YOUR THANK-YOU NOTES

It's a smart bride who starts writing her thank-you notes the moment she receives her first wedding present. Putting them off makes the task more difficult and causes hard feelings all around. You must write a personal, handwritten letter of appreciation for each and every gift you receive--even one from a close friend you've thanked in person and see every day. The only exceptions to this "thanks-in-writing" rule are gifts from your parents and your fiance.

Thank-you notes need not be long, but they should be prompt. In general, you should try to acknowledge gifts which arrive more than a week before your wedding within two weeks of their arrival, those arriving later within a month after your honeymoon. If you expect to receive more gifts than you could possibly acknowledge within this length of time, you might send engraved or printed cards to let your friends and relatives know their gifts arrived safely.

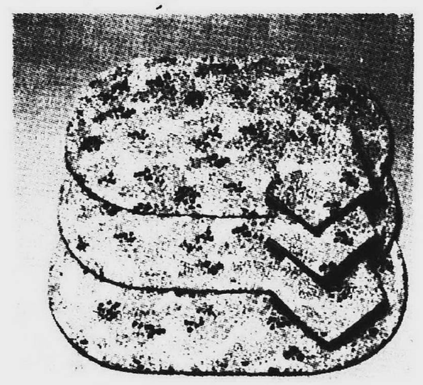

QUILTED mats and matching napkins bring spring whatever the season to the bride and groom.



STORES TO SERVE YOU. . .
One store for every week of your first year together!

WESTLAND CENTER
WAYNE & WARREN ROADS
DAILY 9:30 - 9 SUNDAY 12:00 - 5:00

. . . FABULOUS FOODS
Served with FLAIR



For a wedding that will be remembered, let BOWMAN'S furnish all the desirable appointments including silver, flowers, china, napkins, matches plus their famed delicious wedding cakes . . . AND FOR THOSE WHO PREFER . . . A COMPLETE CARRY-OUT SERVICE. We offer fresh baked goods daily. For your luncheon try our Danish open-face sandwich.

BOWMAN'S Farm Cupboard
HOME OF THE CONTINENTAL CUISINE
3223 W. Twelve Mile Rd., Berkley Call 398-1030
or in Grosse Pointe
886-0067



Sew Your Own Bridal Gown

WE'LL HELP YOU SELECT THE PERFECT FABRIC FOR YOUR GOWN AND GUIDE YOU IN SEWING IT YOURSELF AT A SUBSTANTIAL SAVING —

OR AFTER SELECTING YOUR FABRICS, YOU CAN HAVE US DO ALL THE SEWING

EITHER WAY — WE'LL ENJOY WORKING WITH YOU — AND HELP YOU TOWARD A PERFECT WEDDING DAY

- We Service complete wedding parties
- Original designs or patterns
- A Wide Array of Spring Fabrics
- Large Selection of Bridal Fabrics

Graziella's
FASHIONS and FABRICS
33487 W. 7 Mile Rd. LIVONIA, MICH.
477-2660

WAYSIDE

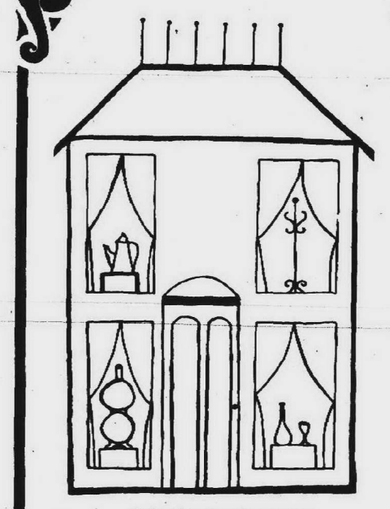

ACCESSORIES FOR THE HOME

BRIDAL REGISTRY

DINNERWARE
Aynsley
Blue Danube
Ceramano
Crownford China
Hutschenreuther
International
Johnson Bros.
Mason
Metlox Vernonware
Pfaltzgraff
Royal Tettau
Seltman
Spode
Belleek

STEMWARE
Imperial
Smith
Wright
Colony

KITCHEN
Robeson Knives
Smith Canisters

STAINLESS
Present
Oneida
Stanley Roberts
Gense

WOODENWARE
Verity-Southwall
Cornwall
WoodCroftery

820 W. ANN ARBOR TRAIL
BANKAMERICARD 453-8310 MASTER CHARGE
OPEN DAILY 9:30 - 6 p.m.
FRIDAY 9:30 - 9 p.m.

Personal Service is that extra ingredient you get at GRANADIER'S ... Our expert consultants will make the selection of the correct men's formal attire for your wedding a pleasant task and the complete variety of all the latest fashions assures you of finding just what you want.



FORMAL RENTAL SPECIALISTS

GRANADIER'S STRICTLY FORMAL

OLD ORCHARD SHOPPING CENTER
Maple and Orchard Lake Roads
626-8884



YOUR MARRIAGE ceremony will be over in a few minutes, the reception in a few hours, but the photographs of your wedding will last a lifetime. Your bridal portrait, wedding candids and newspaper clippings are keepsakes you'll treasure for years to come. Through them, you and your groom will be able to relive some of your happiest moments and share your precious memories with others.

YOUR BRIDAL PORTRAIT

Your most important wedding photograph is your formal portrait, for it's the one that will be published in the newspapers and prominently displayed in your new home. It's wise to keep both purposes in mind, so you'll still be proud of your portrait after it appears in the newspapers and sits on top of the piano for twenty years. Some backgrounds, lighting, hairstyles and makeup fail to pass the tests of time and newspaper reproduction.

Observer newspapers require that wedding photographs be submitted two to four weeks before the scheduled publication date, so it may be necessary to have your portrait taken as much as a month before your wedding day. If the proper facilities are available, you may arrange to have it taken at the bridal salon during the final fitting of your dress. Otherwise, it's best to go to your photographer's studio where you can be sure of having the right lighting, background, air conditioning and peaceful surroundings necessary for best results.

Your bridal portrait should look as if it was taken on your wedding day, so be sure you have all the proper accessories -- shoes, petticoats, gloves, jewelry, prayer book -- with you at the studio. Also take along a detailed description of your bridal bouquet so the photographer can provide an appropriate dummy for the photographs. Your hair and makeup should, of course, be at their best for your

The Bachelor Party

This is your opportunity to be the host with the most and still survive to marry.

Before the wedding, you'll almost certainly be very busy. Your parents may give a party to introduce your fiancee to their friends. Your friends will get in line to "shower" good things on you both. Her friends will throw a party for your fiancee. But you are the "king-pin" at the bachelor dinner unless your friends steal the move from you.

You are not bound to finance the bachelor dinner -- but you may do so if you're sufficiently loaded. Chances are your friends will rally 'round and foot the bill. But if this doesn't happen, or you insist on carrying the ball, then here's what's ahead of you:

You must first let the male members of the wedding party know the date of the "happening." It's best to hold it well before the day of the wedding. If you want to swell the attendance, invite the husbands of the bride's attendants.

Leave the "minor" details to the best man. It's up to him to arrange a private room in a hotel or club, and enlist a professional caterer to provide the food and drink.

Make sure you arrive first. You can then put your presents to ushers and best man at their places at the table. Station yourself at the entrance to the rooms. As your friends file in, greet them joyfully. (This riot is costing you, so enjoy every minute of it!)

Your place is at the head of the table. During the evening, when the noise level has sunk to a low roar, propose the first standing toast to the bride--with champagne. "To the bride" is sufficient. It's a solemn moment. You're toasting your bride in absentia. After the toast is drunk, dash your glass against the fireplace. The others will follow suit. It's a gallant gesture which will swell all manly chests with pride. If there is no suitable target, simply snap the stem -- so that the glass may never be used for a less worthy purpose.

After the toast, signal the celebration to begin again. Continue into the wee hours.

"CLEAN UP" on MR. MAI-KAI

GET YOUR 1973 metro PASSBOOK

ABSOLUTELY FREE*

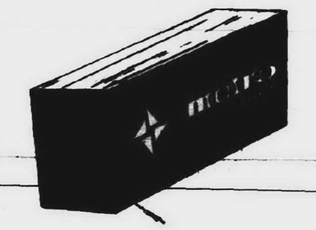

MR MAI-KAI has done it again! He wants you to try MAI KAI TOTALLY PROFESSIONAL DRY CLEANING so much he's offering you a $20.00 METRO PASSBOOK FREE.*

JUST THINK . . . out on the town at over 600 exciting entertainment and dining places including: STOUFFERS, BOAR'S HEAD, HILTON INN, SHERATON CHATEAU LOUIS, EMPRESS GARDENS, ELIAS BROS. BIG BOY, SANDERS CANDY, DETROIT SYMPHONY, MASONIC TEMPLE and DETROIT RED WINGS, plus many others . . . ALL AT TWO FOR THE PRICE OF ONE. There's over $2,000 worth of savings with your METRO CLUB PASSBOOK--COMPLIMENTS OF MAI-KAI CLEANERS.

So hurry in today to any MAI KAI CLEANERS location and receive a $20.00 METRO PASSBOOK ABSOLUTELY FREE**

*With minimum of $12.50 or more incoming custom cleaned and pressed order. Order must be paid for when garments are left for processing. Limit one Metro Passbook Club membership per family or customer while quantities last.

MAI-KAI THE FULL SERVICE CLEANERS

28919 Southfield Rd. South of 12 Mile Rd Lathrup Village	24541 W. 12 Mile Rd. West of Telegraph Southfield	22080 W. Ten Mile West of Lahser Southfield
28810 Southfield Rd. South of 11 Mile Rd Lathrup Village	23935 W. 9 Mile Rd. East of Telegraph Southfield	24235 W. 7 Mile Rd. West of Telegraph Detroit

Your First House...



Because you're buying your first home, this makes you a very special customer. We have the experience to make your first purchase enjoyable and to help you as your needs grow.

See us first before you decide - when buying or selling a home.

THOMPSON-BROWN
261-5080/455-2700
LIVONIA OFFICE 32646 FIVE MILE



Brides love to shop at Livonia Mall...

...so do their mothers, mothers-in-law, and bridesmaids. Livonia Mall has everything needed for the wedding trousseau and new home at realistic prices. Prompt, courteous sales staffs add to their shopping pleasure. Livonia Mall, a delightful and enclosed mall with 82 stores waiting to serve you.

LIVONIA MALL



Livonia Mall
7 Mile and Middlebelt

Ron JACKSON
& His ORCHESTRA



MUSIC FOR ALL OCCASIONS
Weddings • Dances • Banquets • Proms
• Bar Mitzvahs

464-1678



THE COUNTRY LOOK -- A cotton voile dress with smocked bodice and Juliet sleeve is a NOW look for the bride-to-be. At the waist is a plaid silk ribbon trimmed with embroidered flowers. A natural straw hat with satin ribbon completes this costume which is "at home" in church or meadow.

The Wedding Portrait

portrait sitting, but they should not be extreme. You should strive for a natural look -- one which won't make your portrait look dated in a few years.

Before you make your final selection from the proofs, be sure to ask your photographer's advice about the poses which will look best in the newspapers. You may want to choose one pose for publicity purposes, and a separate one for your finished portrait. Most photographers supply the glossy prints required for newspaper publication at no additional charge.

YOUR WEDDING CANDIDS

The person who photographs your wedding ceremony and reception should be someone with the knowledge and experience to get the kind of pictures you'll display with pride. A talented friend or relative may be able to handle the job, but a professional photographer specializing in weddings is usually more reliable. This doesn't mean that your friends should be discouraged from bringing cameras to the wedding. Let them shoot all the pictures they want. As long as they don't have the complete responsibility, it won't matter if they get wrapped up in the wedding festivities and forget all about taking the pictures.

Some of the wedding photographs classified as "candids" are not really candid at all, but the best ones usually are. The pictures which catch spontaneous action and unconscious facial expressions are the ones which mean the most as time goes by. It's nice to include a few posed photographs in your wedding album, but these should be kept to a minimum. Plan in advance to have them taken as quickly and as unobtrusively as possible, for too much posing interferes with the wedding proceedings and festivities.

Although a competent photographer doesn't need coaching to capture the highlights of a wedding, he does need to know your personal plans and wishes. You should also make sure that he's familiar with the regulations of your church, for some clergymen don't permit flash bulbs or altar photographs during the ceremony.



WE FEATURE AN
EXQUISITE SELECTION
of
WEDDING
STATIONERY
ASK FOR
Forever Yours
by
NATIONAL ARTCRAFTS, INC.

- INVITATIONS
- ANNOUNCEMENTS
- INFORMALS
- ACCESSORIES
- PARTY GOODS
- PHOTO ALBUMS
- PHOTOGRAPHER

Make your selection with complete confidence that you are choosing from a line of the finest quality and correctness of form.

Come in and let us assist you in your wedding plans.

Hallmark Cards GIFTS, CANDLES, HUMMEL FIGURINES
Colonial Card & Camera
44473 ANN ARBOR RD.
PLYMOUTH, MICH
455-2930
HOURS: MON. thru SAT. 9:30 - 9:00 SUND. 11:00 - 4:00

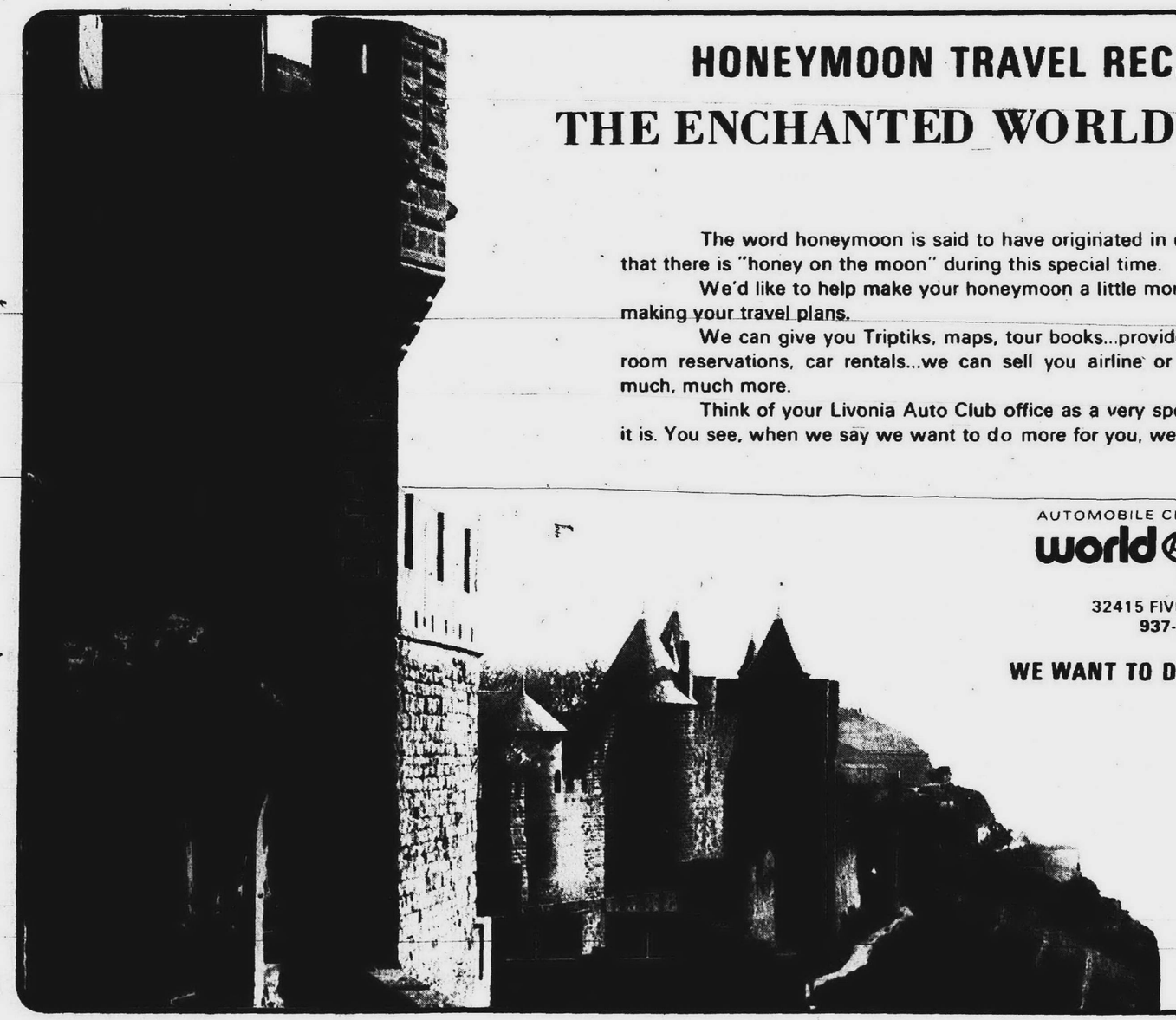

HONEYMOON TRAVEL RECREATES
THE ENCHANTED WORLD OF CAMELOT

The word honeymoon is said to have originated in olden days with the thought that there is "honey on the moon" during this special time.

We'd like to help make your honeymoon a little more special by assisting you in making your travel plans.

We can give you Triptiks, maps, tour books...provide you with travelers checks, room reservations, car rentals...we can sell you airline or cruise ship tickets and do much, much more.

Think of your Livonia Auto Club office as a very special travel agency, because it is. You see, when we say we want to do more for you, we mean it.

AUTOMOBILE CLUB OF MICHIGAN
world AA wide TRAVEL SERVICE
32415 FIVE MILE RD.
937-0032

WE WANT TO DO MORE FOR YOU.

FARRIS BROS.
...in Livonia, Open 9 to 9...Opposite Wonderland Center
Just one of over 50 Fine Bedrooms on Display

"Future Perfect"

A sleek new contemporary bedroom in beautifully grained walnut finish.



Includes Triple Dresser, Framed Mirror, Chest, Regular or Queen Headboard, at $279. Elegant simplicity is reflected in the clean-line geometric design. You'll admire the fine craftsmanship in richly grained veneers and selected hardwoods, in a warm brown finish. Dustproof interiors. (Night Stand, 59.95)

4-PIECE SUITE
SPECIALLY PRICED
$279
Our Regular Price $355

Delivery and Service Included - Convenient Terms or Master Charge

FARRIS BROS. FURNITURE
LIVONIA—11500 MIDDLEBELT at PLYMOUTH
Open MONDAY through SATURDAY 9 to 9...
Phone 937-0070



The charm and elegance of a Viennese ballroom are right here in Plymouth at The Mayflower Meeting House, ready to be part of your wedding day. Your pleasure begins with the planning, as the Mayflower staff is able to provide every service for 100 to 450 persons, including excellent food and drink, creative flower decor and a delicious wedding cake. You'll greet your guests in an intimate reception lounge complete with beautiful fireplace and dine under the magic light of magnificent crystal chandeliers. And when you leave, even your exit will be memorable, as you throw your bouquet from the bridal balcony overlooking the entire room. 41 years of experience are at your service when you have your wedding reception or rehearsal dinner at the Mayflower.

MAGNIFICENT
Mayflower Meetinghouse

455 S. MAIN ST. (at Ann Arbor Trail)
Plymouth, Michigan
CALL CATERING, Phone GL 3-1620

SPECIAL $79.95

Gown and Mantilla

COMPLETE SELECTION OF BRIDAL GOWNS

● Bridesmaid ● Flower Girl ● Mothers

• Proms

if you want the elegant, the unusual, the most unique wedding, we have what you want...

DOLL HOUSE BRIDAL

28430 JOY ROAD
LIVONIA ESTATES SHOPPING PLAZA
East of Harrison

PHONE 427-1210

HOURS: Mon., Thurs., Fri. 12 to 6
Tues. & Wed. 12 to 6:30
Saturday 11 to 6:30

IT'S A BRIDE'S WORLD



Organza Gown with re-embroidered Alencon lace motifs and Venice lace detail, modified "A" line skirt, ring collar, detachable circular train. Camelot crown with Venice edge on long veil and blusher. Pictured at left.

White or Ivory
Sizes 6 to 16



Total Look Organza Gown with re-embroidered Alencon lace -- "A" line skirt, Empire bodice, satin ribbon -- double tier Mantilla on Camelot headpiece. Train can be subbed or added at additional cost. Pictured at right.

White or Ivory
Sizes 6 to 16



WHERE DREAMS COME TRUE

LARGE SELECTION FOR BRIDESMAIDS — MOTHERS — FLOWER GIRLS

Cinderella Bridal Shop

28465 FIVE MILE, LIVONIA
421-5150



The bride wore white . . . most times, but not always. Today's bride chooses a gown as traditional or contemporary as she wishes, or not a gown at all.

At a formal wedding, the bride is at her magnificent best in a stately gown of satin, lace, peau de soie or some equally formal fabric. It may be an heirloom dress worn with pride by generations of brides in her family, or an elegant new design to be preserved for her own daughters and granddaughters to wear at their weddings.

For a semi-formal wedding, the bride may wear a cocktail dress or simple floor-length gown without a train. It can be of silk, lace or some other dressy fabric in white, off-white or pale pastel.

In the past, attire for an "informal" wedding was always thought to be a street length dress or suit in almost any becoming fabric, color and style. Nowadays, that definition would have to be expanded to include a variety of garments from a long peasant dress made of patchwork tablecloths to bell-bottomed blue jeans.

Pictured here are "looks" for the bride of today who wants to express her individuality within the traditional structure of a "wedding gown." Running the gamut from sweetly romantic to a dress for the girl who is a bride for the second time, these gowns are available in the bridal shop at Jacobson's.

(Bridal photographs by Bob Woodring)

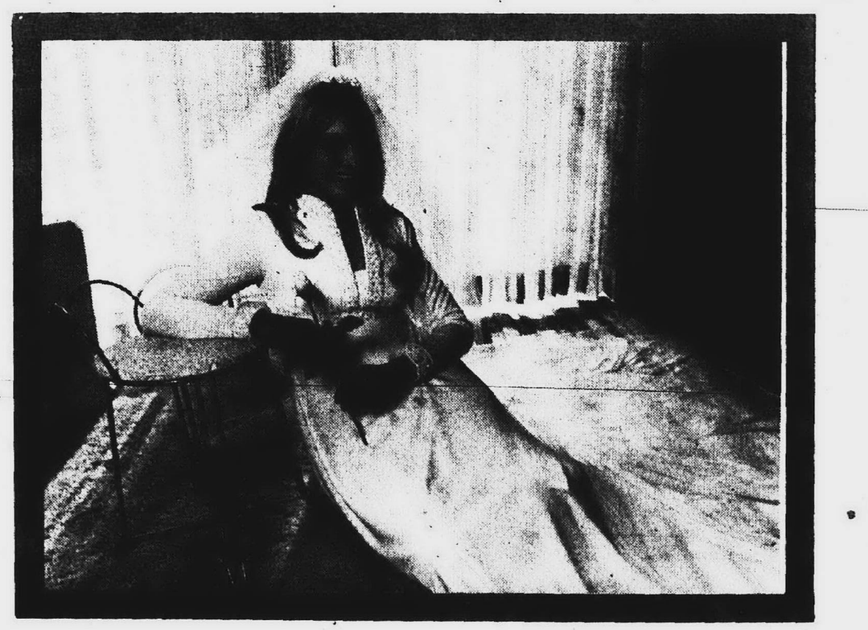

THE MODERN LOOK -- This white qiana dress is suited to the girl who is modern in every way. The simple lines of the gown are echoed by the floor length veil which is anchored to the head by a beaded comb. A V-neck is outlined in beaded and sequinned trim as are the cuffs.



SECOND-TIME AROUND -- Debbie Matelic from Dearborn Heights is single, but she models what the woman who is being married again might choose to wear. This yellow matte jersey dress features a bias collar which gently flows into a hood. The jacket and hood can be removed after the ceremony revealing a simple halter front and T-strap back.



THE ROMANTIC LOOK -- For the bride who has romance in her soul, Colleen Murphy, of Livonia, models a silk organza gown trimmed with Viennese lace and daisy appliques. Her picture hat has three tiers of silk organza with matching lace appliques.

Gowns, continued on page 16

"No Problem" Says Sammy



That's the stock answer from America's most creative caterer, Sammy Lieberman. Nothing fazes him, no matter the size of the party or where it's scheduled to happen. His latest achievement par excellence was serving 100,000 gourmet meals to 36,000 people simultaneously in two cities, 1800 miles apart in less than 40 days. Sammy has also added something new to the Raleigh House: three public dining facilities . . . an Elizabethan dining room, an English Pub and "Sammy's" Miami-style delicatessen. So, if you have a catering problem, bring it to Sammy. The problem solver.

the Raleigh House
Creative Distinctive Catering
25300 Telegraph Road
Southfield, Michigan 48075
tel. 353-1100



everything you need for the bridal party and mothers

●BRIDAL ●FORMAL ●BETTER DRESSES
●SPORTSWEAR ●TROUSSEAU
Merri Five Only

2 LOCATIONS

33191 Plymouth Rd.
Sheiden Center
LIVONIA
422-2100

Ge Ge BRIDAL SALONS

31188 W. 5 Mile Rd.
Merri-5 Center
LIVONIA
522-7540