in Detroit.

MARK OF CIRCULATION INTEGRITY
Plymouth Audited Circulation
Audited Circulation
8,157
Total Audited Circulation 89,344
As of June 30, 1967

The Plymouth MAIL & OBSERVER

Total Press Run
This Issue: 98,200
Fifteen Cents Per Copy

Vol. 80, No. 69 | Wednesday, May 15, 1968 | 134 pages, 10 sections | Philip H. Power, Publisher

today's hot line

observerland

FARMINGTON—The Farmington Township Board issued a policy statement Monday asserting that all residents of the township would receive full protection of the law regardless of race, creed or color. The statement called a housing change "inevitable" in the township, but added that "we see no reason why the character of this community need change merely because of alterations in the racial balance in the community."

* * *

FARMINGTON — Three persons are seeking election to two posts on the Farmington Board of Education June 10. Filing nominating petitions are incumbents George Nahstoll and Richard Peters along with newcomer Gary Lichtman.

* * *

LIVONIA — Taxes are going up to meet increased city government costs next year. Councilmen have been asked by President Edward McNamara to consider a one mill increase, or suggest something else. Councilman Rudolf Kleinert said he will propose a one per cent city income tax to give some relief to the property taxpayer. One mill would add $537,000 to the city's revenue, raising the limit to six for city funds and one extra for the police.

* * *

WESTLAND — The Nankin Mills School District joined the growing list of suburban communities to ask voters for additional tax monies at the June 10 election. The board approved a seven mill increase request for a one year period. Among the possible cutbacks if the millage proposal fails are the closing of one of its five elementary schools and placing all elementary pupils on half-day sessions.

* * *

WESTLAND — Mayor Thomas Brown threatened to veto the city's new zoning ordinance, which faces a Thursday deadline for taking effect, over a sentence which he claims would hold the administration up to ridicule over building permits and building flaws.

* * *

GARDEN CITY — The Chamber of Commerce, faced with financial problems, asked the City Council Monday to give $5,000 to the organization. The council gave the proposal a cool reception, and the city attorney said that the donation by the city may not even be legal.

* * *

GARDEN CITY — Mrs. Garden Beautiful was crowned Monday morning to start the community's ninth annual Clean-Up Week campaign in a drive to improve the looks of personal property.

* * *

REDFORD — Armed gunmen 'blow' safe at supermarket in bold holdup, escape with estimated $21,000 after holding employes under guard.

* * *

REDFORD—Redford Union Educational Association rejects offer of $6,300 base salary from Board's negotiators. Continue bid for higher starting salary.

What's Inside

George Meany orders UAW to pay dues or face suspension. Page 2A.
Livonia, Plymouth ready to host Poor People Marchers but melee in Cobo Hall keeps them in Detroit. Page 3A.
Dr. Clark Charges Police Harassment.... 3A
14 teams to compete in high school baseball tournament..... 1B
Redford Union nine whips Plymouth in key game..... 2B
Observing sports..... 4B
Editorial Comment..... 10A
The World of Women..... 1-5C, 1E
Doings at area churches..... 14-15B
Home Improvement and Garden Tips.. 11-13B
Weekly listings of television programs... 2G
Readers express views on many subjects 13E
What to See and Where to Dine..... 8-10B
See peace talks extending for months.... 8C
Community colleges face financial problems..... 12A
Public Affairs..... 7B

OUT OF FOCUS?

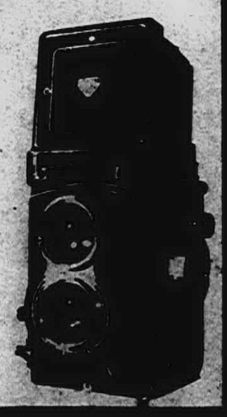

Tired of fumbling with light meters and exposure guides? If your only memory of past vacation scenery is bracketed by a viewfinder, hang that snapshooting albatross around someone else's neck this summer. Sell it with an Observer Twin-Action Want Ad. Dial GA 2-0900 and place your ad in two editions for only $4.44.



Plymouth Set For Michigan Week

From the shores of Lake Erie, up along the beaches of Lake Huron and Superior and the coast of Lake Michigan they'll be shouting the praises of Michigan for a week, starting on Saturday, May 18 and Plymouth will do more than its share to call attention to the state as part of Michigan Week.

Granted an extra day this year, the big time opens on Saturday and runs through the following Saturday with some sort of activity each day.

While some of the events that had been hoped for had to be canceled because of lack of time to prepare, there will be a number of local events to satisy the urge to feel proud of the area in which we live.

The big week opens on a sombre note with a memorial tribute to Charles Dudley at the Little League Field on Saturday and then will swing into action with six ball games during the afternoon.

Sunday, as usual, is devoted to church service, but the Gertrude Fiegel School also will be dedicated.

While Mayor James Jabara is in Manistee, Plymouth will be entertaining the Manistee mayor on exchange day with a breakfast at 9 a.m. in City Hall and a luncheon at the RCA building at noon.

The next big event will be the celebration of Livelihood Day on Wednesday. The celebrity luncheon is scheduled at noon at the Mayflower Meeting House at which time the civic leaders will be honored and the product of the year announced.

Thursday is turned over to the schools for Education Day and a full card is listed and the Women's Club will sponsor a tea in the Dunning-Hough Library on Friday.

These events will pave the way for the finale on Saturday when the school youth will engage in a track meet on the high school grounds.

City Revives Hope For Indoor Arena

Hopes for the construction of an ice rink that would serve as the core of a recreational program for the area were revived by the City Commission Monday night.

The revival came when, after hearing a report from Charles Lowe, the city attorney, to the effect that there would be no legal barrier to formation of a building authority, a meeting was tentatively scheduled with the Township officials for May 27.

The city attorney had been asked to research the law and learn whether the two municipalities could get together and establish a building authority and how it could be financed.

In giving his report Monday night, Attorney Lowe stated there were four methods by which the authority could be financed. He reported they were:

1--Revenue bonds, in which he didn't think private investors would be interested.

2--Special assessment, in which no benefit can be shown to the citizens.

3--General obligation bonds, a public voting bond that must be decided by a vote in each municipality.

4--Building authority--the municipalities would lease the facility from the Building Authority at an amount sufficient to pay the bond installment plus interest.

He recommended the building authority, and the wheels were put into motion for a meeting with the Township.

Originally, the ice arena was to be a memorial to the City of Plymouth Centennial and was to be erected on the high school athletic field.

Along the route, some members of the City Commission felt that there was not sufficient room for the facility and parking, and asked the Township to join hands in finding a site.

A committee has been working for some time on a location, but little was reported. As a matter of fact, the project seemed to be forgotten until the Commission action Monday night.





GREEN PENNANT winners. Two Plymouth schools have been named winners of the annual safety contest and have been awarded green pennants. At Our Lady of Good Counsel Mrs. Rosemarie Shilcusky, patrolboy sponsor, is shown above with Tom Quigg, George Hogg and John Gatt accepting the pennant from Sgt. Rod Cannon, of the Plymouth Police Department. In picture at the right, Principal Jim Klug, of St. Peter Lutheran School (far left), is shown with Ron Egloff and Davis Newton, accepting the award from Sgt. Cannon.

Program

Here is the official program for the observance of Michigan Week in Plymouth:

SATURDAY, MAY 18—
COMMUNITY PRIDE DAY—
Little League Memorial to Charles Dudley at Little League Park ..... 12 o'clock
Local talent in International entertainment in Kellogg Park ..... 2 to 5 p.m.
"Coffee In The Park" — sponsored by Women's Clubs ..... 10 a.m. to 5 p.m.

SUNDAY, MAY 19—
SPIRITUAL FOUNDATIONS DAY
Churches to recognize the importance of our history and strong religious background.
Dedication of Gertrude Fiegel Elementary School on Joy Road ..... 3 p.m.

MONDAY, MAY 20—
GOVERNMENT DAY
Mayor of Manistee will be welcomed at City Hall ..... 9 a.m.
Mayor Exchange Day luncheon sponsored by RCA at 12 o'clock noon.
Elementary school children to put on a clean-up demonstration in Kellogg Park. ..... 10 a.m.

TUESDAY, MAY 21—
HERITAGE DAY
The Plymouth Historical Society will open the Museum at 157 Main St. from 1 to 3 p.m.

WEDNESDAY, MAY 22—
LIVELIHOOD DAY
Luncheon at the Mayflower Meeting House ..... 12 noon
a—Announcement of the product of the year.
b—Civic leader awards
c—Speaker: Livonia Mayor Harvey W. Moelke

THURSDAY, MAY 23—
EDUCATION DAY
Students from most Plymouth schools will be selected to spend part of the day (10 a.m. to 2 p.m.) with government and school officials.
The Plymouth schools will have window displays in six downtown sites.
All schools will have open house in the evening and will try for 100% attendance during the day.

FRIDAY, MAY 24—
HOSPITALITY DAY
Informal Tea will be sponsored by the Women's Clubs of Plymouth, from 12 noon to 3 p.m.

SATURDAY, MAY 25—
YOUTH DAY
Track and field events for school youths at high school athletic field ..... 1 p.m.

City Approves Tonquish Park Purchase

The first tangible step toward a new environment for the area in which the proposed senior citizens housing will be located was taken Monday night when the City Commission approved the purchase of 0.7666 acres of land for Tonquish Creek Park.

This strip will be a path from the Senior Citizens building to Main Street, and it will provide pleasant surroundings for a "stroll in the park," after the building is completed.

The fraction was an acre purchased from Leonard and Linda Radionoff for $6,750.

Until this action was taken, there had been nothing but plans and proposals for the area.

Now that the land is being purchased, progress also is being reported on the Senior Citizens housing project. It has been reported that three developers have submitted plans for the project and that one of these three will be chosen on Friday afternoon.

When this choice is made, the project will be just about on schedule and could be completed by the summer of 1969.

Colorful Ceremonies To Mark High School Ground Breaking

Colorful ceremonies will mark the official ground breaking for the Plymouth Centennial Educational Park Thursday morning at 10 o'clock on Joy Rd. near McClumpha Rd. in Canton Township.

The ceremonies will open with selections by the Plymouth High School band and about 400 elementary school children from various schools will then march from buses to the site and a presentation of the colors will be given by the Mayflower VFW Post Drill Team. The National Anthem will follow the colors presentation.

The invocation will be given by Dr. Herbert C. Brubaker of the First United Methodist Church of Plymouth.

Introductions will be made by Supt. of Schools James Rossman and Board President Esther Hulsing will present some opening remarks to the occasion.

The official ground breaking itself will be signaled with the firing of an authentic antique muzzle-loading Kentucky rifle.

Carl Brablec, former University of Michigan regent and superintendent of the Roseville School District, will present additional remarks before firing the gun.

The public is cordially invited to attend the ceremonies which are expected to last approximately 45 minutes.

Plymouth Story Goes On Air

The story of Plymouth--past, present and future--will be told over the airwaves on Monday evening, June 3.

The program, which will feature several of the area officials and civic leaders, will be part of a series being aired by radio station WWJ in its "Salute To The Suburbs."

As outlined, the program will be aired during the dinner hour and will be of 21 minutes duration.

The over-all director will be Shelby Newhouse of the WWJ staff, while Neal (Doc) Fenkell, radio and TV director for the Detroit Tigers and a resident of Plymouth, will be the moderator.

On the list of speakers, aside from Fenkell, will be Mayor James Jabara of Plymouth; Township Supervisor John E. McEwen; County Supervisor Arch Vallier; Carl Pursell, president of the Plymouth Community Chamber of Commerce; Sam Hudson, vice president of the Frank Hedge Advertising firm; Harold Guenther, chairman of several important city committees and a former mayor, and W.W. Edgar, editor of The Mail and Observer.

The WWJ production staff is coming to Plymouth to handle the program that will be taped in the Chamber of Commerce office.

City Purchases Farmer St. Site

As part of the street improvement program, the City Commission approved the purchase of the home and lot from John J. and Ivanel P. Hamernik for the proposed Farmer Street extension.

The purchase price was announced as $13,700 and the location was needed to extend Farmer Street one block west from Starkweather to aid business and improve traffic.

Weston Vivian Seeks Old Job Back Again

Former 2nd District Congressman Weston E. Vivian has announced he will seek the Democratic nomination for the job he held from 1965-66.

Vivian, an Ann Arbor businessman, will enter the Aug. 6 primary race. Already in the primary contest are Jerome Dupont, an Ann Arbor attorney, and John H. McDermott Sr., a retired Marine from Howell.

Vivian unseated Republican George Meader in the 1964 Johnson landslide and was defeated by Republican Marvin Esch two years later. Esch is certain to seek re-election.

* * *

VIVIAN, 43, is currently a technical consultant to a number of firms and agencies. From its founding in March 1967 until earlier this year, he was a vice president of KMS Industries of Ann Arbor.

Last month Vivian completed duties as chairman of the national Committee on Administration of Training Programs, established in 1967 by the Secretary of Health, Education, and Welfare at the request of Congress.

He is presently serving as a member of the Public Evaluation Committee on the State Technical Services Act under the auspices of the U.S. Department of Commerce. In recent months he has been a consultant to the Great Lakes Basin Commission and to the President's Council on Marine Resources and Ocean Engineering.

* * *

FROM 1960 UNTIL his election to Congress, Vivian was a vice president and member of the board of directors of the Conductron Corp. in Ann Arbor, and from 1951 to 1960 was a research engineer and lecturer in electrical engineering at the

Continued On Page 9C



WESTON E. VIVIAN
He'll Run Again

As outlined, the program will be aired during the dinner hour and will be of 21 minutes duration.

Township Supervisor John E. McEwen; County Supervisor Arch Vallier; Carl Pursell, president of the Plymouth Com-

is coming to Plymouth to handle the program that will be taped in the Chamber of Commerce office.

cation was needed to extend Farmer Street one block west from Starkweather to aid business and improve traffic.

member of the Public Evaluation Committee on the State Technical Services Act under the auspices of the U.S. Department

WESTON E. VIVIAN
He'll Run Again

Meany Orders UAW To Pay Or Face Ouster

NEPTUNE AQUARIUM

COLORFUL TETRAS
NEONS ..... 29¢
GLO-LITES ..... 39¢
BLIND CAVE TETRA'S ..... 39¢
RASBOROS ..... 39¢
GLASS FISH ..... 49¢

SUPER SPECIAL
10-Gal. SET-UP $11.95
Includes — Tank, Pump, Filter, Gravel, Glass Wool, Charcoal, Heater, Therm & Tubing

WE NOW HAVE:
Baby Turtles and Chameleons

NEPTUNE AQUARIUM
27488 Schoolcraft at Inkster — 427-6120
Open 10-9 Daily; Sunday 12-4
MICHIGAN'S FINEST TROPICAL FISH STORE
Service and Installation Our Specialty

May 16 thru May 22

WASHINGTON -- George Meany, president of the AFL-CIO announced Monday that the United Auto Workers would be automatically suspended from the Labor Federation on Thursday unless it pays one month's dues before then. The payments are not expected to be made, and if the UAW is suspended the AFL-CIO will lose its largest affiliate. Walter Reuther, leader of the UAW has been accusing the Federation for more than a year of delinquency in its mission to organize the unorganized and tackle the social problems of the day.

* * *

ST. MICHAEL'S, Md. -- A Monday election in St. Michael's, a community along the Eastern Shore, had the distinction of being the third election necessary to break a two-time tie. The contest involves a town council seat, and both of the candidates are women. The first vote resulted in a 194-194 tie; the second in a 256-256 tie. Results of Monday's voting are not yet available.

* * *

WASHINGTON -- Four Medals of Honor--one to a member of each service--were awarded Tuesday in ceremonies dedicating a Hall of Heroes in the Pentagon. The hall is a walk-through display of more than 3,200 nameplates honoring Medal of Honor winners over the last century. The occasion marks the first time the Medal has been presented to a member of each military service at a single ceremony. All of the recipients were decorated for heroism in Vietnam.

* * *

WASHINGTON -- The Senate voted Monday to add to the crime-control bill a five-year ban on federal employment for convicted rioters. The ban, proposed by Sen. Robert C. Byrd (D-W. Va.), was approved by a 61-9 vote. It would apply to anyone sentenced to one year or more in jail for inciting, participating in or aiding oth-

NATIONAL ROUNDUP

ers in a riot or other civil disorder.

* * *

COLUMBUS, O. -- Columbus police have arrested four persons after a raid on an apartment near Ohio State University netted $1,000 worth of hashish, a refined form of marijuana.

* * *

WASHINGTON -- The Poor People's Campaign has begun erecting a tent city to house some 3,000 demonstrators slowly converging on the city. The construction of shelters, which campaign leaders call Resurrection City, will be on a 15-acre site parallel to the reflecting pool between the Lincoln Memorial and the Washington Monument. The Park Service permit for camping in the area expires June 16. But leaders of the campaign say the poor will stay until their demands are met.

* * *

STANFORD, Calif. -- Student body elections at Stanford University this week had a little more spark than the usual campus contest. One reason was the leading contender, a topless dancer named Vicky Drake. Miss Drake, a blonde, led all candidates in the primary with 1,575 votes.

* * *

WASHINGTON -- Census bureau figures indicate that about 11.4 million Americans will be old enough to vote for president for the first time in this year's election. That would be enough to hold the balance of power in a close contest.

* * *

WASHINGTON -- Civilian reservists numbering more than 20,000 began reporting for active military duty this week. Roughly half of them are destined for Vietnam duty. For the first time since the 1961 Berlin crisis, the callup includes ground and naval surface units. The men reporting are the main contingent of 24,550 reserves who were called April 11 and given 30 days to settle their civilian affairs.

* * *

HOMINY FALLS, W. Va. -- Mine operators will not send their men back to work in honeycombed Big Sewell Mountain until rescue workers locate the bodies of 10 men believed to have died in a flooded mine shaft. Fifteen others were rescued Saturday after five days trapped in the mine.

* * *

WASHINGTON -- A compromise measure which combines President Johnson's proposed income tax hike with a mandatory $6 billion spending slash will probably face rough opposition when it reaches the House floor. The measure was passed by the Senate last week. Johnson has indicated that the $6 million slash would be against the national interest. He had reluctantly agreed that a figure of $4 million would be acceptable.

* * *

WASHINGTON -- The 101st Airborne Division, now fighting in South Vietnam, will be changed over from a paratrooped division to a helicopter-mounted air cavalry unit. The change over will begin later this year. The 101st will become the Army's second airmobile outfit, joining the 1st Air Cavalry Division, also in Vietnam.

* * *

The House voted 218 to 83 to move the existing dates for Washington's Birthday, Memorial Day and Veterans Day to Mondays. Under the bill, which is said to face a questionable future in the Senate, Washington's Birthday would fall on the third Monday in February, Memorial Day on the last Monday in May, Columbus Day on the second Monday in October and Veterans Day on the fourth Monday in October. The changes, if approved, would take effect Jan. 1, 1971.

* * *

LA JOLLA, Calif. -- Harold Gray, the creator of Little Orphan Annie, has died. The Chicago Tribune-New York News Syndicate, which distributes the strip, said it will be continued by Robert Leffingwell, Gray's long-time assistant. The cartoon first appeared in the Chicago Tribune and New York Daily news in 1924, and quickly gained popularity. At one time it was published in more than 300 newspapers.

* * *

NEW YORK -- Marion Lorne, a career actress on the American and British stage and in movies, died in her New York apartment at the age of 82. She had recently been playing Aunt Clara in ABC's "Bewitched" series on television.

Plymouth Band Plans Annual Benefit Show

Plymouth High School bandsmen are selling tickets to their only fund-raising event of the year, a talent show entitled "Variety Is..."

The show will be offered two nights, Friday and Saturday, May 17 and 18, in the high school gym. Tickets will be available at the door for $1.25 for adults and 75 cents for students.

But Band Director James Griffith says that if this year's show is as popular as the last two, then people should buy their tickets in advance from band members.

Among the more unusual acts this year will be a student xylophone duet and a faculty timpani soloist from Junior High West. Acts range from dancers to magicians.

* * *

THE ACTS WERE selected from those presented at a school student talent assembly. The planning committee also looked for outstanding acts in other Plymouth Schools.

This is the third year Plymouth High's band has sponsored such a show. The first year it was a one night affair, and last year it was extended to two nights--playing to capacity audiences both nights.

Proceeds will be used to send the band to a one week band camp before school reopens in fall. The band will spend Aug. 25 to Sept. 1 at Camp Kohana on Lake Michigan in Leelenau County.

The band marches and rehearses as well as engaging in recreation. This camp has helped the Plymouth band's quality, says Griffith.

* * *

"WE USED to have all sorts of fund raising activities, from fish dinners and square dances to candy and tag day sales," Griffith said.

"But we thought the people of Plymouth deserved more for their money than a 40-cent box of chocolates for a dollar. We knew that the student body of Plymouth High School possessed a great deal of individual talent that didn't receive many opportunities to perform other than the talent show."

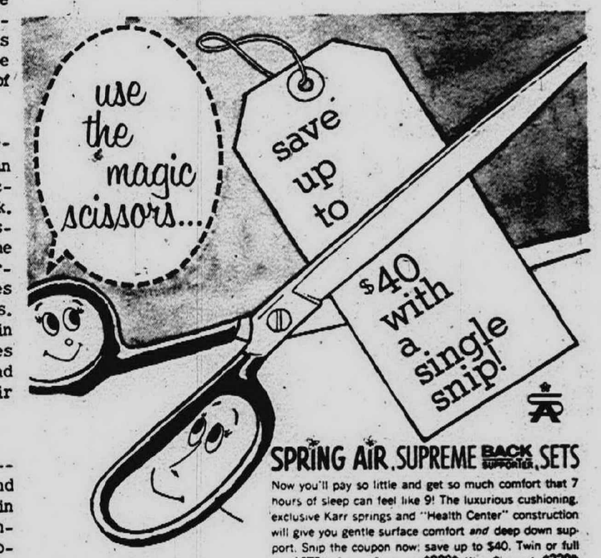

SPRING AIR SUPREME BACK SUPPORTER SETS
Now you'll pay so little and get so much comfort that 7 hours of sleep can feel like 9! The luxurious cushioning, exclusive Karr springs and "Health Center" construction will give you gentle surface comfort *and* deep down support. Snip the coupon now: save up to $40. Twin or full set $179*; Queen Size set, $239*; King-Size set, $339*.

*worth up to $40
This certificate entitles the bearer to the following allowance toward the purchase of a Spring Air Supreme Back Supporter mattress and box spring set: $40 on a King Size set, $30 on a Queen Size set, $20 on a Twin or Full Size set. Only one certificate may be used for each set purchased. Valid at participating Spring Air dealers only. Void in any state or locality where taxed, prohibited or restricted by law in any way. Offer expires May 31, 1968

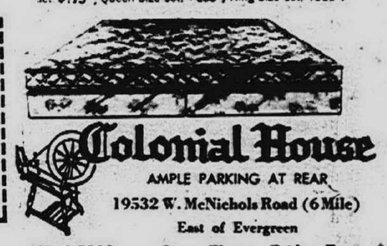

Colonial House
AMPLE PARKING AT REAR
19532 W. McNichols Road (6 Mile)
East of Evergreen
KE 2-7900 Open Thurs., Friday Eves.

✓ CHECK SALEM'S NEW
"Easy To Save"
PRICING POLICY
in their SPRING . . . . SALEM EARLY BIRD SECTION IN THIS ISSUE

SALEM LUMBER CENTER
DO IT YOURSELF HEADQUARTERS

Jam-packed With Savings for May 16-21.

30650 Plymouth Road
3 Blks. W. of Middlebelt
GA 2-1000

OPEN: Monday thru Thursday, 9 a.m. to 7 p.m.
Friday, 9 to 9; Saturday, 9 to 6, Sunday, 10-5
Home of "Old Fashioned" Service

LET'S HAVE A BUICK-OPEL PAINT-IN

52 STORES
LIVONIA MALL
7 MILE at MIDDLEBELT

MAY 16-17-18 at Livonia Mall

Come to the Livonia Mall and see the Opel Kadetts being painted in Psychedelic designs while the contestants vie for a chance at the $5,000 national scholarship award. There are also local cash prizes. Try to pick the winner. Similar model Opels can be purchased at Denton Buick, the area's largest Opel dealer.



Sponsored by
Denton Buick Company
28330 Grand River, Nr. Seven Mile Road

Prices based on Coach Family Plan fares and double hotel occupancy. Charge-A-Trip is a service mark.



This year, take the vacation you thought you couldn't take.
Take a week in Florida, $124.47

Florida has something for everyone. Sun, sand, Seminoles, safaris and sumptuous hotels. All at easy to take prices.

Low summer prices mean that you can take a Florida vacation for about as much money as you spent last year at the lake, the cottage or the shore.

For instance: on Eastern's exclusive Miami Beach Party, or Fort Lauderdale Caper, a family of four can spend a week for only $124.47 each.

Or fly to Tampa/St. Pete/Clearwater for a week-long Family Fun Coast vacation. Just $130.38 each. All prices include hotel and round-trip jet. And you can pay the easy way on our Charge-A-Trip plan.

We make it easy to get there, too. With the only Super DC-8 to Miami.

For the details, see a Travel Agent. Or phone Eastern day or night at 965-8200.

And see how easy it is to take the vacation you thought you couldn't take.

EASTERN
We make it easier to fly.

Poor People March On . . . . . .

Melee Blocks Plymouth, Livonia Hosts

Suburban efforts to give members of the Poor People's March a night's sleep and a hot breakfast in Livonia and Plymouth blew up in a police-citizen melee at Detroit's Cobo Hall Monday.

Hosts who had gone to Detroit to bring marchers back to their homes were locked inside the building for three and a half hours.

After the incident, which started when police tried to haul away a disabled car from the front of Cobo Hall, the marchers stayed inside Detroit.

* * *

GUEST ROOMS were ready in 22 Plymouth homes to house 40 marchers and Livonians had offers to 280 beds in 60 homes before registrations were cut off.

St. John Catholic Seminary on Five Mile in Plymouth Township was reported ready to take an overflow of up to 30 persons.

Madonna College had made similar arrangements.

But the marchers abandoned their plans to stay with suburban families after 15 to 20 Detroit mounted police rode into the crowd outside Cobo Hall "swinging their clubs," according to Russell Koepke, of Plymouth, an eyewitness.

"We were far overcommitted as far as housing was concerned," said Mrs. Donald H. Murch, of Livonia. "We thought 250 would come out here on buses.

"Then word came we could expect only about 75. Actually, it would have been the first opportunity for some of these people to sleep in a bed for two or three nights.

"They've been living on coffee and doughnuts."

* * *

WHEN POLICE TRIED to haul the disabled car away some of the younger marchers raised the cry: "The police are taking the car away."

Cobo Hall doors were locked.

Then other Detroit police inside the building tried to force the crowd outside. The melee ensued.

James A. Shaughnessy, one of the leaders of the Livonia group, said the car bearing Wisconsin plates was illegally parked and it was uncertain whether the battery was dead of whether it was otherwise disabled.

Shaughnessy was inside the building from 8 to 11:30 p.m. He and others had gone to the hall to accompany their guests back to the suburbs.

"We didn't dare take them and they didn't dare leave," he said. "The incident was like fighting a fly with an elephant gun."

The marchers' own peacekeeping contingent closed the doors, keeping their suburban hosts inside and unable to reach telephones for three hours, said Mrs. Koepke.

The marchers then decided to reassemble at the New Bethel Baptist Church at Philadelphia and Linwood, and to stay inside the city for the night.

FATHER JAMES GROPPI, the Milwaukee protest priest, tried to calm the people.

"We're not going to take this," he said.

Some marchers said: "We might make Detroit our Washington," indicating they might demonstrate here instead of pushing on to Washington as planned.

The suburbanites' plans to house marchers had been a closely kept secret.

The Plymouth group was headed by Mr. and Mrs. Koepke and Mr. and Mrs. Sam Blackford. Several churches were involved.

First Presbyterian Church of Plymouth paid for chartering the bus that would have brought 40 marchers to St. John Seminary, where their local hosts were to pick them up.

* * *

PLYMOUTHITES OFFERED housing for 80 persons (two busloads) originally, but were asked only for 40 spaces, Mrs. Koepke said.

Wayne County Civil Service Raps State Bias Report

A Michigan Civil Rights Commission report on employment practices in Wayne County government "is based in large part upon hearsay" and conflicts with state laws governing county civil service procedures, the County Civil Service Commission says.

The Civil Service Commission submitted a 23-page review of the Civil Rights Commission report to the select committee on human relations of the Wayne County Board of Supervisors.

The report recommended a number of changes in civil service procedures for hiring and promoting employees, including the elimination of competitive hiring and promotional examinations "whenever possible." It also suggested "compensatory treatment" for nonwhites to erase a "heritage" of unequal opportunity.

* * *

THE COUNTY Civil Service Commission made four general observations in its review of the report from the state rights agency:

"1--The report, and recommendations, completely fail to comment on, or apparently even take into consideration, the provisions of (state) law under which the Civil Service Commission is required to operate.

"2--As a result, there is a direct and irreconcilable conflict between that law and some of the policies recommended by the Civil Rights Commission.

"3--The report proposes to abandon the policy of non-discrimination provided in the County Civil Service Act and to establish in its place a policy of preference for a particular group.

"4--The report is based in large part upon hearsay--upon charges which it is admitted were not investigated and the validity of which is unknown. This fact makes many of the 'conclusions' and 'recommendations' questionable."

"We believe, further, that the County of Wayne is generally recognized in the non-white community as offering equality of opportunity," the Civil Service Commission continued.

"This belief is based on the percentage of non-whites among examinations."



ROBERT PADGET

Westland Jaycee Elected State Head

A Westland man has completed his presidential campaign with a victory.

Robert Padget, 28, of 277 N. Wildwood, was elected president of the Michigan Jaycees organization at the group's state convention last week-end in Grand Rapids.

Padget, who won the Westland Jaycees chapter's Distinguished Service Award four months ago, was also picked one of the five outstanding young men in the state in February.

The Jaycees president is a supervisor in the Communication and Data Processing Center for Ford Motor Co.

He has held numerous offices in the Westland Jaycees and has been active in the Wayne-Ford Civic League, Boy Scouts, advisor in Junior Achievement and at the time of his recent election was a national director for the U.S. Jaycees and was responsible for all 27 Jaycee chapters in Wayne County.

Padget's accomplishments include negotiating with city and school officials to acquire the 21-acre park at Wildwood and Hunter; serving as a Goodfellow newspaper salesman; and helping other Jaycee chapters in the collection of more than 100 boxes of drugs and other articles for South Vietnamese refugees.

In addition to receiving 15 local Jaycees awards over the years, Padget has won the Outstanding Citizen Award from the Western Wayne County Committee for Good Government in 1966, Community Service Award and Community Service Plaque from Ford Motor Co. in 1966 and 1967, respectively.



JACK SHENKMAN, one of the pioneer developers of covered shopping malls and Michigan State Director for International Council of Shopping Centers has been named Dean of the School of Regional Center Development and Operation for the Chicago Convention of ICSC. He is the owner and developer of the Livonia Mall in Livonia and a "first" developer of a covered "sidewalk" shopping center, Harvard Row, in Southfield.

OBSERVER Second Front

The Rev. Roy Abernathy, successor to the late Dr. Martin Luther King as president of the Southern Christian Leadership Conference, was flying into Detroit to investigate the incident.

Earlier in the day, Detroit's Mayor Cavanagh had welcomed the marchers and the New Detroit Committee had earmarked $19,000 for their expenses.

"This is the high point so far," said one marcher. "The other cities have been indifferent at best."

* * *

BUT IT ALL came tumbling down during the melee in front of Cobo Hall. Some called it a misunderstanding, others described it as "jittery police."

The suburban groups acted through the Livonia Citizens For Better Human Relations and the Christian Family Movement, an organization originating with the Catholic Church but non-demominational in the housing field.

Mrs. Koepke said she became involved in the housing movement through participation in the "Homes by Christmas" committee that was begun after the July Detroit riot.

Mrs. Koepke said she was unable to form an opinion as to whether the marchers were justified in rejecting the offers of housing in the suburbs for the night. The marchers' first concern, she said, was to reassemble somewhere "where they could talk their own language" and see how they would deal with the Detroit police.

Shaughnessy said the housing committee deliberately sought no publicity for their efforts, preferring instead to work through personal contact by telephone to make arrangements.

In the Detroit metropolitan area, 1,852 beds had been arranged for, he said. Only Plymouth and Livonia, of the Observerland suburbs, were involved, as fair as he and Mrs. Koepke knew.

Dr. Clark Charges Police Harassment

Dr. Ronald E. Clark, the Farmington Township physician who faces trail June 4 on a manslaughter charge stemming from a patient's death in his office last November, has complained to the Michigan Civil Rights Commission that he is being harassed by police "because of my religious beliefs."

The Enterprise & Observer has learned that on April 26 Dr. Clark filed an official complaint with the Commission, in which he declared:

"I believe I have been subjected to illegal search, seizure and harassment, and denied return of my property, because of my religious beliefs."

* * *

A SPOKESMAN for the commission declined to do any more than confirm that an action has been started by Dr. Clark, and that it still is under investigation.

However, from another source it has been determined that Dr. Clark has specifically charged:

"My unorthodox religious beliefs and liberal philosophy have been unpopular in the small, conservative community in which I practice.

"I treat Negroes and other minority group persons, and my wife and I hold religious meetings which Asians, Africans, American Negroes and various ethnic groups attend.

"My wife and I are members of the Bahai faith and believe in the oneness of humanity."

* * *

THE SPOKESMAN for the Civil Rights Commission who confirmed the petition said that if evidence is found to support Dr. Clark's allegations the normal procedure would be "to seek adjustment through conference."

Township Police Chief Irving Yakes, when informed of the action started by the physician, said he would await further developments before commenting.

Dr. Clark was arrested on the manslaughter charge Nov. 16. He is accused of causing the death of Mrs. Grace Neil, 43, of Livonia, in his office on Nov. 3 through an over dose of sodium pentothal.

Treasure Hunt Plans Slated At Wonderland

Failure to reach a settlement of the Detroit telephone strike has put a crimp in Wonderland Center's plans for a city-wide hunt for a $1,000 hidden treasure.

Because of the dispute, the center has been unable to obtain a battery of telephones which would have provided daily clues to the whereabouts of where the check has been buried.

In the absence of the automated telephone system, clues will be posted in the windows of those Wonderland stores sponsoring this year's search.

A check made out to the bearer in the amount of $1,000 was buried several weeks ago near an easily recognizable Livonia landmark. Upon discovery and presentation to Wonderland officials, the check will be signed and become negotiable.

* * *

A CARICATURE-TYPE map of the "Isle of Livonia" which shows many of the city's most prominent landmarks has been prepared to assist treasure hunters.

Copies of the map will be available at most Wonderland stores beginning at 10 a.m. Thursday. Also available will be the first of 26 clues which are designed to lead searchers to the caché.

The contest is open to everyone except employees of Wonderland Center and its advertising associates and/or relatives of either.

Inaugurated last year, Wonderland's Treasure Hunt became the most talked about promotion in the center's eight-year history. More than 57,000 phone calls were reported during the three-week search.

Thousands combed the city in search of the check which was unearthed behind the Terrace Theatre by George Badder of Livonia.

Last year, clues to the whereabouts of the hidden check were disseminated by telephones equipped with automatic answering devices.

* * *

THE CURRENT LABOR dispute involving Michigan Bell Telephone Company has delayed the installation of the equipment for this year's contest. Once the strike is settled, the telephone company has assured Wonderland that the automatic answering devices will be installed and the clues will be available via telephone.

Complete contest instructions, along with a colorful "Treasure Island" map are available at the following Wonderland Stores:

AAA Bird Store, Artiste Beauty Salon, Associates Loan, Audivox of Wonderland, Baker's Shoes, Burton's Gal, Children's Fashion, Cards 'N Things, Coney Island, Cosmetic Shop, Cunningham's, Elliott Travel.

Fanny Farmer, Father & Son Shoes, Federal Dept. Store, Good Housekeeping Shop, Griswold Sports, Hughes-Hatcher-Suffrin, Kinney Shoes, S. S. Kresge, Leib Brothers, Lerner Shops, Livonia National Bank.

Macauley's, Inc., Mary Jane Shoes, Montgomery Ward, Moore Furnace, Mr. Klean Kwick, Packer Food Store, Rashti's, Red Barn, Richman Brothers, Rose Jewelers, Sanders, Singer Sewing, Thom Mc An, United Shirt, Winkelman's, F. W. Woolworth, Wonderland Barber Shop.



MANAGEMENT GRADUATE — It's graduation season at many Michigan colleges and universities and Mrs. Shirley Kincade, manager of the Schoolcraft College bookstore, is in step with the times. Manager of the college's bookstore since 1964, Mrs. Kincade recently earned her sheepskin from the National Association of College Stores after completing a concentrated professional training course of two annual sessions. Graduation ceremonies were held in New York City for 81 college and university bookstore managers from throughout the country who completed the association's management seminar. Here Schoolcraft Vice President for Business Affairs W. Kenneth Lindner places the traditional mortar board on Mrs. Kincade as a symbolic gesture of her achievement. Mrs. Kincade holds a Bachelor of Science degree from Michigan State University and lives at 9243 Rocker in Plymouth.

NOTICE!

TO ALL TREASURE-HUNT CONTESTANTS:

● Due to circumstances beyond control, Wonderland Center has been unable to acquire special telephones for its "Treasure Hunt" contest which commences tomorrow.

Until such time as this equipment can be installed, clues to the location of a $1,000 check which has been secretly buried in Livonia can be obtained daily. Be sure to get yours today at the following Wonderland stores:

AAA Bird Store
Artiste Beauty Salon
Associates Loan
Audivox Of Wonderland
Baker's Shoes
Burton's Gal
Cards 'n Things
Children's Fashion
Coney Island
Cosmetic Shop
Cunningham's
Elliott Travel
Fanny Farmer
Father & Son Shoes
Federal Dept. Store
Good Housekeeping Shop
Griswold Sports
Hughes-Hatcher Suffrin
Kinney Shoes
S.S. Kresge
Leib Brothers
Lerner Shops
Livonia National Bank
Macauley's Inc.
Mary Jane Shoes
Montgomery Ward
Moore Furnace
Mr. Klean Kwick
Packer Food Store
Rashti's
Red Barn
Richman Brothers
Rose Jewelers
Sanders
Singer Sewing
Thom McAn
United Shirt
Winkelman's
F.W. Woolworth
Wonderland Barber Shop

New clues will be posted in the windows of these stores at 10 a.m. daily until the check has been found.

Complete contest instructions and a "Treasure Island" map are available now at the stores shown above.



AT WONDERLAND.. IN PERSON
DETROIT TIGER STAR
MICKEY STANLEY
SATURDAY MAY 18
9:30 a.m.

WONDERLAND CENTER
PLYMOUTH ROAD at MIDDLEBELT

THE CURRENT LABOR dis-

Mrs. Kincade holds a Bachelor of Science degree from Michigan State University and lives at 9243 Rocker in Plymouth.

PLYMOUTH ROAD at MIDDLEBELT

Planner Hired To Fix Planners' Plans

The Plymouth City Commission has engaged the service of a graduate student planner to tie up the segments of planning done by the city's official planners, the firm of Vilican and Leman--and correlate them with the city's master plan developed in 1961 by the firm of Waring and Johnson.

If this sounds confusing it also had the City Commission going around in circles for two weeks before it was approved.

The request for the graduate student planner, Mike Munson, who is studying at the University of Michigan, was made by the Planning Commission.

In trying to reach some definite decisions regarding the many plans on the books awaiting action, the planners asked that someone be employed to tie it up into one package so that the some semblance of progress could be made.

It develops that the firm of Waring and Johnson drew up the Master Plan in 1961 before completing a contract with the city. This plan was approved.

Then, from time to time, the new firm of Vilican and Leman, was authorized to plan various segments around the downtown area. None of these ever was approved as part of the Master Plan. As a result, as one planning commissioner stated, "nothing fits".

As a result Munson has been hired under contract at the rate of $5 per hour for a maximum of 200 hours.

Beitner's fine jewelry
904 W. ANN ARBOR TRAIL GL 3-2715
PLYMOUTH, MICHIGAN

REVIVAL
MAIN STREET BAPTIST CHURCH
9451 S. MAIN - PLYMOUTH
HOLDING
WEEK-END REVIVAL
MAY 17, 18, 19
REV. VINCENT B. SMITH, PASTOR
REV. W.B. OAKLEY, Evangelist
Singspiration
2 p.m.
MAY 19

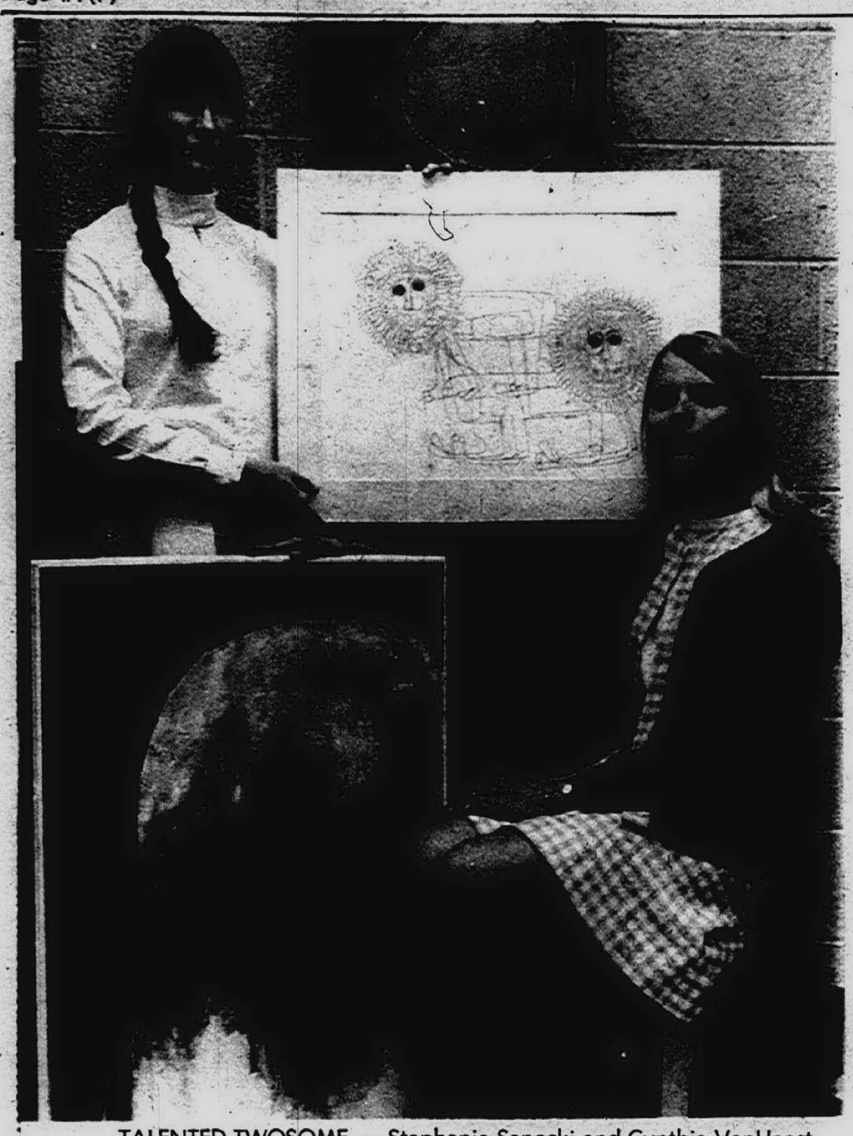

TALENTED TWOSOME — Stephanie Sanocki and Cynthia VanHeest look forward to careers in the field of art.

High School Seniors Display Colorful Art Work In Library

Two talented Plymouth High School seniors are sharing the spotlight these days at the Dunning Hough Library with an imaginative and colorful exhibit of paintings, water colors and pen and ink drawings.

* * *

"I'VE ALWAYS been interested in drawing," said Cynthia VanHeest, daughter of Mr. and Mrs. Marvin VanHeest, 15149 Bradner.

Cynthia, president of the school's art club and honorable mention winner in the recent Livonia Mall poster contest, plans to major in art this fall when she attends Eastern Michigan University.

With art media changing constantly and including everything from bottle tops to chicken wire, Cynthia finds it easy to express herself in the new acrylic paints that is a product of our modern age.

* * *

LIKE CYNTHIA, Stephanie Sanocki, is a Plymouth senior who hopes to continue her studies in this field and become either a teacher or a commercial artist.

Stephanie, daughter of Mr. and Mrs. Henry Sanocki, 42757 Phoenix Court, will attend Wheaton College in Wheaton, Ill. this fall.

"I enjoy drawing in pencil," said Stephanie who has been doing just that since she was only three years old. She also gets some interesting effects with pen and ink and likes the contrast of black on white.

Both girls are students of Mrs. Jessie Hudson, Plymouth High School art instructor.

City Planners Do About Face On Sidewalks

The City Planning Commission has done an about-face on the covered sidewalk program being developed by the merchants on Ann Arbor Trail between Main Street and Harvey.

Several weeks ago the planning group recommended to the City Commission that the plan be rejected on the ground that it did not carry out the "colonial motif".

The Commission delayed action. But in the meantime the merchants who planned the downtown improvement at their own expense also took umbrage and let their feelings be known.

As a result, another plea was made for official approval.

This time the city planning body, after much discussion over details, gave its approval and will recommend to the City Commission that the plan be adopted.

Simplicity



New 5 hp Serf 515 — stores in less space than a nine-year-old's tricycle . . . comes out to tame tough lawn-yard jobs. Besides no-scalp mowing, Serf attachments include a grader, snow plow, load hauler, and lawn roller.

$419.00 with 28" Rotary Mower

SAXTONS Garden Center
587 W. Ann Arbor Trail GL 3-6250
Hours: Daily 9 a.m. to 6 p.m. - Friday 9 a.m. to 8 p.m.
OPEN SUNDAY 9 A.M. to 1 P.M.

Small Computer & Business Machine Salesmen

Information Systems
Sales and Service

GE LAUNCHES A NEW LINE OF SMALL COMPUTERS!

GET IN ON THE GROUND FLOOR!

TALK ABOUT UNLIMITED GROWTH OPPORTUNITIES! General Electric will shortly market a new, versatile desk type computer. This addition to our product line offers a unique capability to the businessman.

You don't have to have computer experience to join our sales staff; if you have a background in selling business/accounting machines, we will train you in the application of this product to business problems. This training will be at our expense at Phoenix, Arizona. After the training period, you will operate out of the GE Detroit office. You will be backed up by the vast technical resources of one of America's largest companies.

An excellent compensation plan is available and you will be sharing in our outstanding benefits program.

Best of all, you will be entering the ground floor of an exciting new growth line, and you will be in a strong position to grow into a management career.

DETROIT INTERVIEWS

Monday through Friday
To arrange an appointment call COLLECT
Mr. C. S. Anderson,
(313) 398-9000
Between 9 a.m. & 5 p.m.

If interview is inconvenient at this time, forward your resume to Mr. C. S. Anderson, General Electric Co., Information Systems Sales & Service Division, 22150 Greenfield Road, Oak Park, Michigan 48237.

GENERAL ELECTRIC

An Equal Opportunity Employer, M/F

ROCKETS RACING and RADIO CONTROL
WAYNE HOBBY
34816 MICHIGAN AVENUE
721-0700

BONNIE-LO DRUG CENTER — VALUES ARE



Budget-approved

- NO COUPONS
- NO LIMITS
- NO GIMMICKS

Save Everyday on... Health and Beauty Aids

PLYMOUTH'S ONLY COMPLETE DISCOUNT STORE!

Reg. $2.25 Value
ALLEREST
FOR HAY FEVER & ALLERGIES
48's $1.62

Reg. 69c Value
ALKA-SELTZER
25's 38¢

Reg. 98c Value
WASH 'N DRI
PRE-MOIST TOWELETTES
Box of 22 69¢

Reg. 98c Value
WHITE RAIN SHAMPOO
Lotion and Clear
14-oz. Bottle 69¢

Reg. $1.60 Value
SEA & SKI
INDOOR - OUTDOOR TANNING LOTION
4-oz. $1.15

Reg. $1.50 Value
OLD SPICE
After Shave Lime
4¾-oz. $1.19

Reg. 98c Value
EFFERDENT
DENTURE CLEANSER
40's 69¢

Reg. $2.25 Value
ROUX
FANCIFULL RINSE
1 Pt. 99¢

Reg. 98c Value
NAIR
DEPILATORY LOTION
4½-oz. 66¢

Reg. $1.59 Value
MYCITRACIN
Antibiotic Ointment
½-oz. Tube $1.08

Reg. 79c Value Clearasil Cream Med.	.65 oz.	59¢
Reg. $2.25 Value, Texturizes Hair Breck Basic Conditioner	4 oz.	$1.39
Reg. $2.20 Value, Reg., Oil & Med. Aquamarine Shampoo	14 oz.	89¢
Reg. $1.85 Value Breck Creme Rinse	1 Pt.	99¢
Reg. $2.00 Value Wig Hair Spray	13 oz.	$1.29
Reg. & Iron Similac - liquid baby formula	13 oz.	22¢
Reg. $1.49 Value Ban Spray Deodorant	7 oz.	79¢
Reg. 98c Value Arrid Extra Dry Deodorant	4 oz.	69¢
Reg. 98c Value Calm Roll-on Deodorant	1.5 oz.	59¢
Reg. 1.49 Value, Poison Ivy, sunburn Lily Surfadil	75cc	98¢
Reg. 98c Value Johnson First Aid Mini Kit		73¢
Reg. $1.50 Value Bron Kaid - For Asthma	30's	$1.08
Reg. $1.00 Value Bactine - First Aid Spray	4 oz.	88¢
Reg. 79c Value Congespirin - For Children	36's	59¢
Reg. $1.25 Value Nix-Nap Anti Fatigue	18's	79¢
Reg. $1.75 Value Maalox Liquid	12 oz.	88¢
Bonnie Potato Chips	1 Lb.	49¢
Charcoal	20 Lbs.	99¢
Reg. 98c Value Paper Plates		69¢
Reg. 6.90 Value Corina Larks	Box of 50	$5.39
Therma Cups	50	39¢

Reg. $1.49 Value
RISE SHAVE BOMB
Regular or Menthol
14¾-oz. Can 77¢

Reg. 98c Value
PLUS WHITE TOOTH PASTE
6.50-oz. Tube 59¢

Reg. $1.49 Value
RIGHT GUARD SPRAY DEODORANT
7-oz. Can 84¢

Reg. $1.50 Value
L'Oreal of Paris HAIR COLORING
2-oz. 99¢

CALL 453-7674 FOR BONNIE-LO PRESCRIPTION SERVICE

BONNIE-LO DRUG CENTER
930 W. Ann Arbor Trail, Plymouth, Mich.

STORE HOURS:
Daily till 8 p.m.
Friday till 9 p.m.
Sat. till 8 p.m.
Closed Sundays

LOWEST PRICES IN TOWN
Check & Compare

34816 MICHIGAN AVENUE
721-0700
An Equal Opportunity Employer, M/F

Serendipity House
FEATURES...
"The Naturals"



N-18
WOODEN BASE
DOME-SHAPED
HAND-BLOWN
GLASS, HEIGHT 11"

HAND-BLOWN GLASS, FILLED WITH ASSORTED REAL PRESERVED FLOWERS



N-86
CRIMPED TYPE
HAND-BLOWN
IVY GLASS
HEIGHT 5-1/3"

620 STARKWEATHER
PLYMOUTH 453-7997
OPEN
DAILY: 9 to 6 P.M. THURS. & FRI. 9-9 P.M.



State College of Beauty
CORDIALLY INVITES YOU TO A
GALA SPRING
HAIR STYLING SHOW
MONDAY EVENING, MAY 27, 1968
TIME: 7:00 PM
PLACE: State College of Beauty
824 PENNIMAN
PLYMOUTH
453-8875 - 453-8948

$11,595.00
IN SCHOLARSHIP GRANTS GIVEN AWAY
PLUS
DOOR PRIZES · WIG & WIGLETS
AND MANY BEAUTY SERVICES

COME IN NOW AND REGISTER FOR A
FREE SCHOLARSHIP
YOU WILL RECEIVE A FREE GIFT
JUST FOR REGISTERING
THE DRAWING WILL BE
MONDAY EVENING, MAY 27, 1968
YOU MUST BE PRESENT TO WIN
FIRST PRIZE
ALL STYLES BY SENIOR STUDENTS
PRIZES-REFRESHMENTS
FOR EVERYONE





TOM HULCE popped in for three songs and the audience loved him.

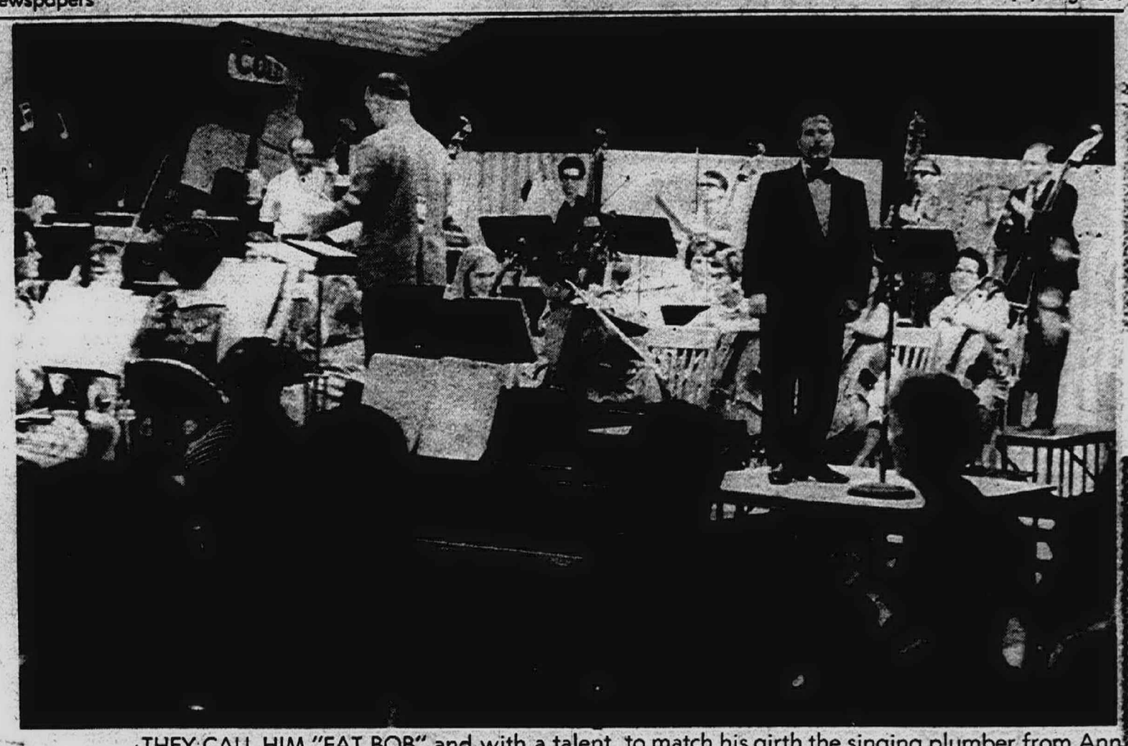

THEY CALL HIM "FAT BOB" and with a talent to match his girth the singing plumber from Ann Arbor won the hearts of the pops concert audience.

Pop Concert Stars Plumber And Youth

The annual Plymouth Symphony pops concert held Saturday evening in Plymouth High School combined a talented plumber, an unannounced performance by a small boy and some pretty good popcorn and lemonade.

The symphony's Vivace group, chaired by Mrs. E.G. Ott, Mrs. Thomas Adams and Mrs. Kenneth VanAntwerp, came up with some interesting decorations.

Wrenches, silver pipes and flower bedecked bathtubs decorated the stage, while a "plumber's helper" entwined with greenery served as a centerpiece for each gayly covered table.

"Pop-in is our theme this evening," explained conductor Wayne Dunlap, "We're answering the current trend in love-ins and sit-ins with a pop-in."

The audience apparently was pleased that "Fat Bob," the singing plumber from Ann Arbor had agreed to "pop-in" with some rich showmanship and an equally rich baritone voice.

ROBERT TAYLOR, or "Fat Bob" as he is known on his job as an industrial plumber, told of his start in show business.

He good-naturedly accepted Dunlap's suggestion that if he should ever sing in the Metropolitan Opera, a name-change to Falstaff might be appropriate.

After an explanation of the aria from Verdi's "A Masked Ball" he sang "Eri tu che macchiavi" and followed it with "Boatman's Dance" from "Old American Songs."

He reminisced about his third selection, "Without A Song" which he first sang in 1946. His music teacher of 22 years ago, Mrs. John Pulker, was in the audience Saturday night and took a bow at the portly plumber's request.

FAT BOB brought his audience back to the present with the lead song from the recent theatrical hit, "Camelot." After singing "If Ever I Would leave You", he was applauded back to the stage for an encore.

But the hefty plumber did not monopolize the evening's encores.

When it was learned that pianist Benning Dexter would be unable to appear, the symphony arrived early and rehearsed a medly from "Camelot".

They also called upon the talents of young Tom Hulce, who had appeared several years ago in a symphony program and is currently active in musical theaters in Ann Arbor.

He was brought back to the microphone for an encore of his final number, "Mame".

The program was marred only during Haydn's "Farwell" symphony by an individual at a row C table who brayed repeatedly, as the orchestra members left the stage, that "Thish iz ridikaluss...Za mosh ridikaluss thing I ever shaw." Happily, he was drowned out by the following number, "Bolero," and was absent from the second half of the program.

The annual Symphony pops concert closed until another year as sustained applause greeted its finale, "Stars and Stripes Forever".

Little League Plans Tribute To Dudley

The Plymouth Little League will open its ninth season on Saturday after paying a tribute to the memory of Charles Dudley, one of the leaders who died some time ago.

The memorial is scheduled at Little League Field promptly at noon and many of the city and township officials have planned to be in attendance.

Carl Cederberg, head of the WJBK-TV news bureau, will be the master of ceremonies during the festivities.

At the conclusion of the memorial six games are scheduled on the three playing areas and from all reports, competition will be livelier than ever.

Two Plymouth Girls Earn Scholarships

Two Plymouth High School seniors, Alice Perry and Paulette Stenzel, have been awarded scholarships to the colleges of their choice.

Miss Perry, daughter of Mr. and Mrs. Gilman Perry, of 703 Karmada, has won a $500 competitive Michigan State University scholarship.

She plans to major in English composition and hopes to either become a writer or a high school English teacher.

She has been a columnist on the high school newspaper, Pilgrim Prints, and a member of the Quill and Scroll literary club.

For the past two years, Miss Perry has participated in spring forensics and this year placed first in humorist interpretation.

Miss Stenzel, of 42444 Hamill Lane, was awarded a Ford Scholarship that will cover all tuition and fees plus $750 toward room and board for her four years in college.

She plans to attend Albion College this fall. Her major interests are foreign languages.

Miss Stenzel has played in the high school orchestra for the past three years and last year took part in the Theater Guild production of "Desert Song."

During her 11th and 12th grades in the high school, she was a member of the future teachers club.

She has also been a member of the Plymouth Symphony the past two years.



Unlimited soft water!
All you want ...all the time!

CULLIGAN FULLY AUTOMATIC WATER SOFTENER

RENTAL
AS LOW AS $7.50 PER MO.
PURCHASE
ONLY $355.00
plus installation
ALSO PORTABLE EXCHANGE FOR AS LITTLE AS 4.25 per mo.
HEY CULLIGAN MAN!
453-2064
BUD OTTENHOFF
1376 S. MAIN
PLYMOUTH

BEYER REXALL DRUGS

Coupon Days

Coupons Effective Sunday, May 12 through Saturday, May 18



COUPON DAYS
Reg. $1.49
BAN ROLL-ON DEODORANT 2.5 Fl. Oz.
LIMIT 1
79c WITH COUPON
Coupon Expires May 18, 1968
WITHOUT COUPON ..... 89c ea.



COUPON DAYS
Twin Pack
LISTERINE TOOTH PASTE 6.5 Oz. Tube Giant Size
LIMIT 1
2 FOR 39c WITH COUPON
Coupon Expires May 18, 1968
WITHOUT COUPON ..... 2 tubes 49c



COUPON DAYS
Reg. $1.25 - Cara Nome
LIPSTICKS CARDIGAN COLORS
Assorted Colors
LIMIT 1
29c WITH COUPON
Coupon Expires May 18, 1968
WITHOUT COUPON ..... 39c ea.



COUPON DAYS
Reg. 98c - Williams
LECTRIC SHAVE Regular Glide-On Applicator
LIMIT 1
59c WITH COUPON
Coupon Expires May 18, 1968
WITHOUT COUPON ..... 67c ea.



COUPON DAYS
Reg. $23.95
TRAVELETTE 6-Transistor TAPE RECORDER
LIMIT 1
$13.79 WITH COUPON
Coupon Expires May 18, 1968
WITHOUT COUPON ..... $14.39 ea.



Pharmacy fills your every need

Health aids to keep you comfortable and cosmetics to make you pretty are waiting for you at Beyer Rexall Drugs. You'll find quality and service, too!

BEYER REXALL DRUGS
FILLING PRESCRIPTIONS FOR OVER 100 YEARS
480 N. MAIN GL 3-3400 Liquor & Beer
VISIT OUR GIFT GALLERY
ANN ARBOR ROAD GL 3-4400 Beer & Wine

Add More Pleasure To Outdoor Living!



A softly glowing gas lamp adds a nostalgic touch wherever it is placed!

A handsome gas post lamp adds beauty and charm to any home. Its soft, ever-present radiance provides a warm welcome for guests — and a reassuring protection against intruders. Gas lamps are available in a variety of styles — from the Gay Nineties to ultramodern.

It's easy to be an expert PATIO CHEF with a smart GAS GRILL

The smart, new gas grill is clean and economical. It's ideal for backyard, patio, or even your porch. Now you can enjoy the wonderful flavor of outdoor cooking without the mess and fuss of starting and waiting for a fire. And with the gas grill's controlled heat and automatic rotisserie, it is possible to produce an almost endless variety of barbecue-flavored foods.

GAS MAKES LIFE MORE ENJOYABLE— INDOORS AND OUT

Published by Consumers Power PG-D-1898 — 24

SEE YOUR GAS APPLIANCE DEALER

Variety Show May 17-18 Aids Plymouth Band

Plymouth High School bandsmen are selling tickets to their only fund-raising event of the year, a talent show entitled "Variety Is. . ."

The show will be offered two nights, Friday and Saturday, May 17 and 18, in the high school gym. Tickets will be available at the door for $1.25 for adults and 75 cents for students.

But Band Director James Griffith says that if this year's show is as popular as the last two, then people should buy their tickets in advance from band members.

* * *

AMONG THE MORE unusual acts this year will be a student xylophone duet and a faculty timpani soloist from Junior High West. Acts range from dancers to magicians.

The acts were selected from those presented at a school student talent assembly. The planning committee also looked for outstanding acts in other Plymouth schools.

This is the third year Plymouth High's band has sponsored such a show. The first year it was a one night affair, and last year it was extended to two nights--playing to capacity audiences both nights.

* * *

PROCEEDS WILL be used to send the band to a one week band camp before school reopens in the fall.

The band will spend Aug. 25 to Sept. 1 at Camp Kohana on Lake Michigan in Leelanau County. The band marches and rehearses as well as engaging in recreation. This camp has helped the Plymouth band's quality, says Griffith.

"We used to have all sorts of fund raising activities, from fish dinners and square dances to candy and tag day sales," Griffith said.

"But we thought the people of Plymouth deserved more for their money than a 40-cent box of chocolates for a dollar.

"We knew that the student body of Plymouth High School possessed a great deal of individual talent that didn't receive many opportunities to perform, other than the talent show."

Meloche Tops Legion Final Series Card

Plymouth American Legions informative "Why Are We...?" series will be concluded this Saturday with the Western Wayne County Conservation Club acting as the final organization to appear on the schedule.

Ronald Meloche, vice president and a director of the conservation club, will be the featured speaker. His theme will be the proper use and care of firearms as they affect conservationism.

The meeting will be hosted with a buffet supper and Meloche will follow with his talk. It will take place in the Legion Home on Sheldon Rd.

Plymouth Commander Fred Johnson and Auxiliary President Emma Williams will welcome any interested Plymouth residents who wish to attend the program portion, which is scheduled to begin at 7:30 p.m.

John Bortins Wins National Scholarship

John Bortins, 18-year-old Plymouth High School senior and son of Mr. and Mrs. John Bortins, 41530 Greenbriar Lane, Plymouth, has been awarded a Michigan State National Merit Scholarship for outstanding scholastic honors.

The scholarship, which is one of the highest a high school student can obtain, was granted to Bortins for four years to be used at Michigan State University only.

The young scholar was born in Germany on Jan. 11, 1950 and came with his family to the United States when he was 11 months old.

His parents are from the Urals in Latvia.

During his career at Plymouth High School he maintained an 'A' average and will graduate in the top ten per cent of his class.

Mrs. Aina Bortins said that her son's hobbies are reading and playing chess and added that he also was on the high school track team.

* * *

SHE CONFIDED that he plans to major in biochemistry and has been accepted into the honors program at MSU.

Although his plans are incomplete now, Mrs. Bortins said that her son would like to enter the field of biochemical research.

She stated that last summer he spent six weeks at MSU and studied chemistry and mathematics in a high school student honors program.

He has two younger brothers: Richard, 17, a junior at the high school; and Robert, 14, an eighth grader at Junior High School East. They are both honor students.

Mr. Bortins is a designer for the Burroughs Corp.

Students are chosen for the various National Merit Scholarships on the basis of their performance on competitive tests begun in February 1967.

This year 796,650 students in 17,756 schools across the country took the National Merit Scholarship Qualifying Test.

* * *

ABOUT 14,000 semifinalists, the highest scoring students in each state, were named in September 1967.

About 97 per cent of the semifinalists advanced to the finalist level and thereby become eligible for Merit Scholarships. All Merit Scholarship winners, without exception, are selected from the finalists. In 1968 three types of scholarships are being awarded.

Four-year scholarships, financed by grants to the program; four-year sponsored scholarships, usually bearing the name of the sponsor, supported by a variety of business and industrial corporations, foundations, colleges, unions, professional associations, other organizations, trusts and individuals; and one-time, nonrenewable $1,000 scholarships, new in 1968.

* * *

ALL WINNERS of four-year scholarships are chosen by a selection committee formed of college and school admissions counselors skilled in academic selection. The winners were chosen on a state by state competition.

The National Merit Scholarship Corporation, an independent, non-profit corporation, was established in 1955 with grants from the Ford Foundation and the Carnegie Corporation of New York.

The Merit program is the largest independently financed scholarship program in the U.S.

So far, in the past 12 years, the Merit people have awarded 15,850 stipend-bearing scholarships. Of these, 10,164 were financed by sponsors and the remaining 5,686 by the corporation.

Old Village Sausage Shop
featuring Kowalski Sausages
TRY OUR HOMEMADE STRAWBERRY PIE
IT'S DELICIOUS - BY ORDER ONLY
• DELICATESSEN • FOODS TO GO
• BAKERY DEPARTMENT • TRAY CATERING
OPEN SUNDAY 9-4 P.M.
Plymouth 748 Starkweather 453-3705

DUNNING'S OF PLYMOUTH
NOW UNDER NEW MANAGEMENT
HERB and MINERVA CHAIKEN
who formerly owned and operated the
MINERVA'S of PLYMOUTH
(Which Burned Last Winer)
Invites Everyone To Stop In And Visit With Them... They Have Combined the Dunning Stock With Some Of The Famous Brands Which Were Carried At The Minerva's Store
See the many lines in:
• Women's Fashions
• Foundation Dept.
• Yard Goods Dept.
• Infants' Dept.
and complete lines of Boys - sizes to 12 Girls - sizes to 14
OPEN FRIDAY 'til 9 P.M.
Dunning's
APPAREL FOR WOMEN AND CHILDREN
DRY GOODS, LINENS, GIFTS
500 Forest Ave. Plymouth GL 3-0080

Revell Drugs
900 W. A. A. RD. GL 3-4400 480 N. MAIN GL 3-3400
No. Dr.
"WE HOPE YOUR NEXT PRESCRIPTION CARRIES THIS "LABEL"
PLYMOUTH, MICH.

HOME MADE DAILY!
Ready-to-Eat
• BARBECUE CHICKEN
• PORK & BEEF BARBECUE
• POTATO SALAD
• BAKED BEANS - MACARONI
FOOD TO GO
FINEST STEAK in TOWN
• Beer • Wine • Champagne
• Chelten House Cocktail Mix • Eckrich Cold Cuts
• KRUN-CHEE POTATO CHIPS
BILL'S MARKET
584 Starkweather Plymouth
7:30 A.M. TO 10 P.M.
OPEN 7 DAYS
Phone GL 3-3040

STOP!
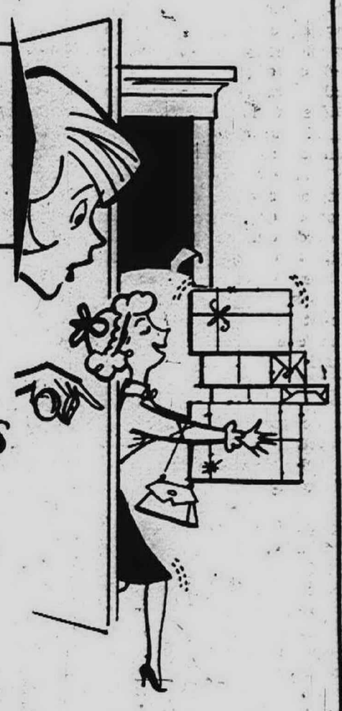
THIS IS WHAT YOU HAVE BEEN WAITING FOR...
(AFTER 2 YEARS ABSENCE)
HUGH JARVIS GIFTS
OF PLYMOUTH
BACK ROOM SALE!!
SALE STARTS THURSDAY, MAY 16th
DOORS OPEN AT 9:30 A.M. (sale ends May 23rd)
THAT'S RIGHT" You Come Into Our Stock Room and Shop Right from our Back Room SHELVES.
SAVE up to 50% on
• Regular Merchandise • Salesmen Samples • Special Purchases
You'll BE SURPRISED at the Many Savings OFFERED!
Hugh Jarvis Gifts
PLYMOUTH
852 Ann Arbor Trail 453-0656

Get ready for... OUTDOOR LIVING

MODEL 300-C
SPECIAL OFFER
Charmglow
"PATIO PAIR"
NO MONEY DOWN
12 MONTHS TO PAY
Buy a grill or lamp or both during this SPECIAL OFFER!
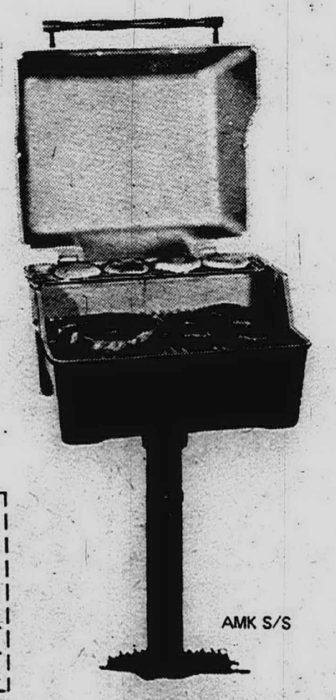
AMK S/S
GAS YARD LIGHT
Extend your hours of summer fun with a gas yard lamp. A gas lamp lends a soft glow to patio or yard, repels insects, makes walkways safer, and discourages prowlers. Made of cast aluminum with black finish, topped by graceful eagle finial. 'Snug fit' windows allow complete cleaning without a tool.
GAS GRILL
For those who love the outdoors and gracious patio living here is the modern way to enjoy outdoor cooking at its best. Charmglow's Perfect Host Gas-fired Barbecue offers a new, yet proven, method of outdoor barbecuing. Charmglow gives you all the charcoal flavor of outdoor cooking without the dirt, without the bother, and without the frustration.
MAIL COUPON FOR MORE INFORMATION
CONSUMERS POWER COMPANY
11801 FARMINGTON RD.
LIVONIA, MICHIGAN
Please provide me with more information about Charmglow Gas Lamps and Grills.
NAME
ADDRESS
CITY
Open Friday Evening Till 9:00
Consumers Power
11801 FARMINGTON ROAD, LIVONIA
MG-1915-40

turn 5% annual rate of interest
into 6% average annual rate when held to maturity
with new Michigan Bank Guaranteed Certificates!
The annual interest rate of 5% on Michigan Bank Guaranteed Certificates actually becomes an average annual interest rate of 6% when held for 86 months. In fact, these Guaranteed Certificates guarantee to return 42% profit on your investment when you hold them to maturity.
Come in today to Michigan Bank and arrange to earn guaranteed profit with a Guaranteed Certificate.
REDEMPTION VALUE OF CERTIFICATE BASED ON PURCHASE PRICE OF $5000

Time held	Redemption value
12 months	$5,256.30
36 months	5,809.03
60 months	6,419.88
86 months	7,154.33

MICHIGAN BANK
NATIONAL ASSOCIATION
MEMBER FEDERAL DEPOSIT INSURANCE CORPORATION
Your Plymouth Michigan Bank locations are Ann Arbor Rd. at Sheldon Rd. - Ford Rd. & Telegraph



TELL IT TO

Penny

453-5500

As a women's editor, I meet some mighty good cooks who have recipes for everything from dessert to breakfast.

Now, when I enter a kitchen the results are not only underwhelming, but the room resembles a laboratory of a mad chemist who has accidentally discovered a powerful explosive.

Several weeks ago I was rummaging through the cupboards for a quick dessert--something to go with my sumptuous main dish of hot dogs and beans. You know, instant elegance.

As I climbed off the kitchen chair (my cupboards were built with the jolly green giant in mind) clutching a package of vanilla Whip and Chill and a package of vanilla instant pudding, I was trying to decide which to make, when a brilliant idea hit me.

Why not combine the two and, for good measure, throw (I think the word would be "fold") in the small carton of Cool Whip that had been feeling neglected behind a jar of pickles in the refrigerator?

You can probably guess the result.

IT WAS MARVELOUS.

Everyone loved it. If you like pudding with cookies, cake or melba toast why not try my "Oh, it was nothing, just sheer genius" recipe.

1 pkg. Whip and Chill
1 pkg. instant pudding
2 1/2 cups cold milk
1/2 cup cold water
1 small carton Cool Whip (thawed)

Whip with electric mixer for about three minutes or until your arms get tired. Refrigerate for several hours, tasting at intervals--you won't have to explain the spoon marks if you are alone in the kitchen when you dish it up.

I used vanilla flavor because that's all I had at the time, but I'm going to try chocolate next, and then butterscotch and then.....I'm going to take my melba toast "straight".

* * *

FOUR CLUBS will sponsor a Michigan Week Tea, Friday, May 24, from noon until 3 p.m. in the Dunning Hough Library.

If you'd like to meet the nice ladies who pound gavels for their clubs, the presidents of the DAR, Women's Club, Plymouth Garden Club and BPW will be on hand to say "Hello."

Why not drop in and have a cup of tea and a cookie (or two).

* * *

LIKE TO PLAY cards? Here's a great chance--the Sacred Heart Guild of Our Lady of Good Counsel will sponsor a spring card party Friday, May 17, at 8 p.m.

There will be a donation of $1.25 and refreshments will be served. Mrs. Agnes Rollins and Mrs. Catherine Driscoll are co-chairmen of the party.

* * *

"WHY CAN'T they be like we were, PERFECT in every way?--what's the matter with kids today?"

That's a line from one of my favorite broadway plays, "Bye Bye, Birdie". The Northville High School students will stage "Birdie" in their school auditorium May 17, 18, 24, and 25 at 8:30 p.m. each evening. Better reserve a seat by calling the school office, 349-3400, if you want to see how our neighbor's kids do in their musical comedy.

* * *

SHIRLEY NIKERSON was recently honored at a shower given by Mrs. Wayne Miller of Lake Pointe and Mrs. R. Puckett of Northville.

Shirley will become a June bride as she marries William Bakhaus on the first of next month.

* * *

MRS. JOHNNIE CROSBY of Lakeside Drive has a woodland scene in blues and greens on display at the 22nd annual Watercolor Exhibition being held in the Detroit Artist's Market.

The exhibition opened April 24 and will run through May 18. If you'd like to see some talented work in a difficult media, why not stop in one one of its last three days.

WHEN YOU NEED READY CASH
See or Phone
PLYMOUTH FINANCE CO.
Phone 453-6060
Fast
RFC
Courteous Private
839 Penniman Ave.
Plymouth Michigan

Jaycee Group Rated At Top

The Plymouth chapter has been named the outstanding Jaycee group in the state in its population group.

This honor was bestowed upon the Plymouth delegation last Saturday at the annual state convention in Grand Rapids and it was awarded the coveted Henry Giessenbier Trophy.

Four first place awards were given the Plymouth group in the 12 areas of project considerations. They came in these areas:

Religious and Christmas activities.

Chapter Management and Leadership Training.

International Relations.

Agriculture and Conservation.

Aside from these first place awards Plymouth also was given second place in Community Development and a third place in Interclub and Civic Improvement.

Plymouth also had the largest delegation and for this received the Travel Trophy.

Important to the local group, too, was raised for the Wendell Smith for National President campaign.

KAY'S of PLYMOUTH
Pre-Holiday
SALE
STARTS Wednesday May 15
KNITS
by Puccini, Domani, Butte, Leslie Faye, and Saint Andrews
VALUES to $70
SAVE 25% to 30% OFF
PANT DRESSES
Cottons, Arnels and Jerseys
BIG REDUCTIONS!
ONE GROUP COTTON SKIRTS $4.88
WARNER and MAIDENFORM ONE GROUP BRAS VALUES TO $6.00 $1.49
Kay's
846 W. Ann Arbor Trail Phone GL 3-7855
BUDGET and TEENAGE CHARGE ACCOUNTS AVAILABLE
Use Your Michigan Bankard, Security Charge or Kay's Charge

MEET Sea-Doo THE NEW JET-POWERED AQUA SCOOTER



• Skims over waves at speeds up to 25 mph.
• Remarkably maneuvrable — virtually untippable.
• Completely safe — there's no propeller.
Bombardier sea-doo THE JET-POWERED AQUA SCOOTER
SAXTONS GARDEN CENTER
587 W. ANN ARBOR TRAIL
PLYMOUTH GL 3-6250
OPEN DAILY 9 a.m. to 6 p.m.
Friday 9 to 8 p.m.
Sun. 9 to 1 p.m.

For all serious stock watchers

Every two months MBM publishes a review of recommended stocks. This includes (1) its High-Quality Stock List . . . (2) Aggressive Growth List . . . (3) Cyclical/Turnabout List. To get these reviews regularly, just mail coupon.

Name _____
Street _____
City _____
State _____ Zip _____

The stock broker to talk to . . . to keep up with changes
Manley, Bennett, McDonald & Co.
Members
New York Stock Exchange, American Stock Exchange, Detroit Stock Exchange
DETROIT Buhl Building 965-1122
Donald Burleson Mayflower Hotel Plymouth, Michigan 453-1390
BLOOMFIELD HILLS FLINT GRAND RAPIDS LANSING PORT HURON SOUTHFIELD WARREN

MAY SAVE DAYS
LARGE 24-Inch BAR-B-QUE GRILL with hood SPECIAL!
Electric motorized spit, all-metal hood, chrome legs and grill. Easy rolling rubber-tire wheels.
8.88
FLAME CHARCOAL LIGHTER
Quick starting. 1-Pint, 12-oz. Can.
19¢
CHARCOAL BRIQUETS 10-Lb. Bag 57¢
PAPER COLD CUPS 100 Count 77¢
9" White Paper Plates 100 Count 58¢
CONSUMERS DISCOUNT CENTER
OPEN DAILY 9 A.M. — 9 P.M.
OPEN SUNDAYS 12 TILL 6
555 FOREST DOWNTOWN PLYMOUTH
IT WILL REALLY PAY YOU TO STOCK UP NOW SHOP SAVE
WHAM-O NEW SHOOP SHOOP HULA HOOP WITH SOUND
As Seen on TV
Reg. 2.00 Value, Now Only 1.19
Learn to do the NEW SHOOP SHOOP HULA HOOP GAMES
DISCOUNT PRICE CIGARETTES
All Popular Brands
Regulars, King Size, 100's
NOW ONLY 26¢ PACK
KODAK Black & White FILM VP 127 and VP 620 39¢
FOLDING 5x3x3 Web LAWN CHAIRS 2 FOR $5
At this price, buy as many as you can possibly use. Strongly made, with woven webbing that will wear and wear and aluminum frame.
ALL WEATHER 10-30 WEIGHT MOTOR OIL
•QUAKER STATE
•PERMALUBE ETC.
YOUR CHOICE 39¢
Limit 6 qts.
COURIER EXTERIOR HOUSE PAINT
WHITE ONLY TERRIFIC VALUE 2.47 GAL.
9½-Inch PLAY BALL 57¢
32 QUART STYROFOAM COOLER CHEST Special 77¢
STP OIL ADDITIVE Super Concentrate 64¢
SPARK PLUGS New AC Brand or Champions 59¢
ORIGINAL SIMONIZ Fine Paste Car Wax 7-oz. Can 77¢
TURTLE WAX New High Gloss Hard Shell Finish - 1-Pint, 2-oz. Bottle 1.00
JOHNSON'S J-WAX KIT Pre-softened Cleaner-Wax 12-oz. Can 1.47
6-TRANSISTOR SOLID STATE AM TABLE RADIO 6.77
50 Ft. GARDEN HOSE 3/8" Diameter, complete with solid brass couplings. 88¢
Sprout GRASS SEED 5-Lb. Bag Guaranteed to Grow 88¢

From Steel Worker To Bench

Dunbar Davis Traveled Odd Route To Become Judge

By HENRY J. TEUTSCH

Dunbar Davis is a silver haired, deliberate speaking, southern gentleman who is the City of Plymouth's municipal judge.

He has a philosophy worth emulating.

As judge, "I believe in being courteous to everyone in court no matter what the conduct of the person may be.

"I do not find it difficult to act courteously to everyone, because this is what I believe."

* * *

JUDGE DAVIS was born on July 8, 1913 in Southport, North Carolina, to William and Annie Davis.

His father was a seafaring man like his father before him who was a Coast Guard captain at a station in Southport.

The judge commented that his grandfather, also named Dunbar Davis, was the famous man in the family for having helped rescue seven ships off the North Carolina coast in one weekend.

In 1930, Davis graduated from Southport High School and the following fall entered Earlham College in Richmond, Ind.

Four years later, he received his bachelor of arts degree and began the first of his three years in the University of Michigan Law School.

He already had become familiar with the Plymouth area. During the summer periods, while he attended Earlham College, he lived with an uncle in Northville.

* * *

THE YEAR he finished law school, he married Martha Alger, a girl he met while at Earlham. They have two daughters, Kay, 27, who is married and Sue, 20, who attends Schoolcraft College.

Before he came to Plymouth in 1939 and began to seriously practice law, Davis worked as a structural steel worker and traveled throughout the United States building skyscrapers.

Jobs were tough to find in those days, he said, since he wasn't in the top five per cent of his law class, the best paying firms were not immediately open to him.

The best paying law firms, then, were paying a man fresh out of law school $5 a week while the other firms would pay nothing substituting experience for a salary for a new lawyer.

THE JUDGE said that he has an unreasonable fear of heights, and this stopped him from climbing as a steel worker during the first month on the job.

The company gave him a job on the ground to start and every evening, after working all day, he would practice climbing.

Eventually he was able to climb without trouble. He said his secret was never to look straight down but always focus his attention out into the distance while he felt his way along a narrow beam high in the sky.

While still a steel worker, he was admitted to the Michigan Bar and decided that it was time to become a lawyer.

HE ARRIVED in Plymouth in 1939, and hung his shingle.

This was the same year the new lawyer almost became a city commissioner, but was not allowed to be seated because he owned no city land.

Judge Davis then returned to his private law practice, and in 1944 he became a military policeman in the Army.

He said that the Army had a policy then that all lawyers, policemen and men classified 4-F, were made MP's.

THE SAME YEAR he was discharged, 1944, he did become a city commissioner and this time there was no question about his eligibility.

He served as a commissioner until 1948 and then once again returned to his private law practice.

The judge remarked that running for city commissioner the first time helped him tremendously to become known throughout the city and was a small boost to his start as a lawyer.

He became the city's municipal judge when he was appointed to fill the unexpired term of Ed Draugelis who had moved to Plymouth Township and was ineligible to be city judge.

The 54-year-old lawyer-judge is still as fit as when he was climbing tall buildings as a steel worker.

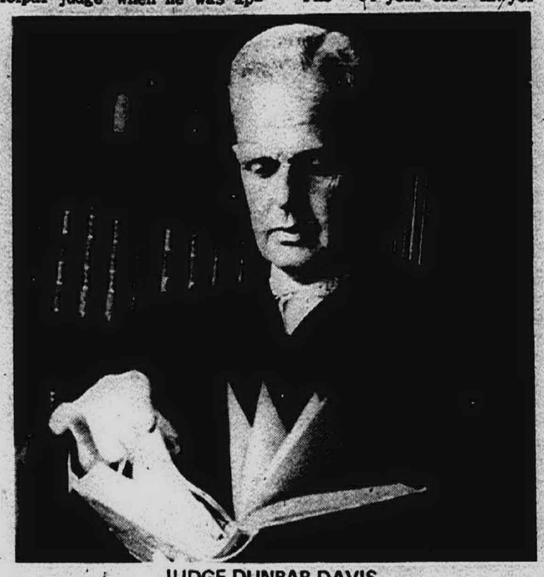

JUDGE DUNBAR DAVIS

Five days a week, he runs 3 1/2 miles in Hough Park behind his home on the corner of Ann Arbor Trail and McKinley.

He plays tennis as often as he can. He is an excellent player and was an active tennis player in college.

He glibly remarked that he likes to play with young fellows because the old bucks are too slow.

* * *

THE JUDGE is a man who plays hard and works hard and does both with seriousness and patience.

He claims that there is an advantage of being a judge and a practicing lawyer at the same time. For one thing, he realizes what is important and what is usually extraneous to a particular case.

He said that most lawyers tend to overstate their case when they should state the facts as they know them and let it go at that.

Judge Davis terms himself a "defendant's judge," saying that he finds more persons innocent then other judges.

If the court reorganization bill, which is currently being debated in the Michigan legislature, would not do away with municipal courts next year, then his office would be up for election in 1972.

However, he feels that although only Justice of the Peace courts are earmarked by the new Michigan Constitution for dissolving, municipal courts also will be eliminated.

10 LBS.
BRIQUETS
OAK BURN
CHARCOAL
47¢
LIMIT 1 PER ADULT
THRU 5-21-68
FAIRLANE DISCOUNT DRUGS
37290 5 Mile & Newburgh
PHONE 421-4200
Your Fulltime Pharmacy

Spring BEEF SALE



U.S.D.A. PRIME or CHOICE
365 lb. Variety Order
$9.96 Per Wk. 26 Weeks No Interest

LEAN SELECT
BEEF ORDERS
450 lbs Beef
25 lbs Pork Loin
15 lbs Ham
10 lbs Bacon
500 lbs Total
$3.45 Only $6.25 Per Wk. 52 Weeks

90 DAYS FREE LOCKER OR 6 MONTH FREE STORAGE
90 DAYS SAME AS CASH -NO INTEREST

U.S.D.A. CHOICE LEAN SIDES 59¢ lb.
NO FREEZER PLAN FREEZER TO BUY

U.S.D.A. CHOICE SAMPLE CHUCK
Min. Order 60 lbs. 49¢ per lb. $29.40 TOTAL COST
FREE
• AGING • FREEZING • CUTTING • WRAPPING

U.S.D.A. PRIME LEAN SIDES 69¢ lb.
NO MEMBERSHIP FEES PRESSURE SELLING

BLACK ANGUS

-HOURS-
Mon., Tues., Thurs., Fri. Sat. 10 a.m. to 6 p.m.
Sun. 11 a.m. to 5 p.m.
Closed Wed.

9012 STONY CREEK RD.
at Willis Rd. - 1¼ Miles East of U.S. 23
YPSILANTI
PHONE NOW 483-4980
PLEASE PHONE IN ADVANCE

Five Public Hearings Set

The City Commission set dates for five public hearings on Monday night.

Hearings for the rezoning of property on South Mill Street and another site on Hamilton, will be held on June 17 at 8 p.m.

The hearings on the assessment rolls for Evergreen, Amelia and Linden Street improvements will be held on June 3 at 8 p.m.

Cadillac Standard of the World
Cadillac Motor Car Division



Your new car may be the most important family decision you'll make this year.

To be sure you make the right choice, talk to your Cadillac dealer before you decide.

As a specialist in luxury motoring, your Cadillac dealer has some interesting things to say about quality and value in a new car.

The brilliant 1968 Cadillac gives him plenty to talk about. Quality abounds in the spacious, lavishly appointed interiors, in the smooth, quiet ride and in the solidity of Cadillac construction.

These Cadillac qualities are universally recognized. Year after year, Cadillac returns a greater portion of its original cost at resale than any other car built in the land. Major advancements this year, such as a totally new 472 V-8 engine (largest V-8 ever to power a production passenger car), further assure a high resale value.

There's no better time than now to talk quality and value with your Cadillac dealer. Your selection of models may never be better; your present car may never be worth more. See him before you decide.

Visit your authorized Cadillac dealer.

The Guessing Game:



How much would you save on a new car if you saw your credit union first?

Look at the price sticker on the car you are buying. It lists the base price, the extras, license, sales tax. What it doesn't list is the cost of financing — and that's where you start guessing.

Let's say you're offered financing "at just $4.50 per hundred." Is that 4½ per cent? Wrong. It's actually almost 9 per cent true annual interest. Of course, not everyone can qualify even for 9 per cent: It applies only to new cars, depends on the down payment, etc. If you're buying a used car, you can pay 18 to 34 per cent. All this can add up to hundreds of dollars in interest rates — and boost the price of your car.

How do you beat the guessing game? DON'T GUESS. See your credit union first. They'll be glad to explain the mysteries of interest rates. They'll tell you in one lump sum how much your financing will cost . . . and give you rock-bottom rates on a loan as well. It pays to be a credit union family.

Contact the CU where you work — or the one in your parish or neighborhood — or write Michigan Credit Union League, P. O. Box 5210, Detroit, Michigan 48235.

IT PAYS TO SAVE, BORROW, INSURE AT YOUR
CREDIT UNION

IN PLYMOUTH--IT'S THE
Plymouth Community Federal Credit Union
500 South Harvey
Phone GL 3-1200
OPEN SATURDAYS 9 a.m. to 1 p.m.

Burroughs Producing New Line Of Computers

Burroughs Corp. has reported that production of new electronic terminal computers has started in the United States and will soon get underway in Scotland and Belgium. The devices, called the Series TC500, are designed for use with on-line data processing systems.

They were described by President Ray W. Macdonald as a "dramatic innovation in preparing and communicating information between remote locations and a central computer system."

The TC500s, which permit more effective use of the central computer system and more economical use of transmission lines, will be available in five models. Varying in size of memory and program capacity, the models range in price from $9,900 to $14,400. Lease rates range from $250 to $360 per month.

Numerous customers, both here and abroad, have placed orders for TC500 units. The first of these orders was awarded last year.

* * *

THE TC500s and other terminal devices extend the applicational power of the computer to hundreds and even thousands of remote locations through on-line, real-time networks," Macdonald said.

"Numerous studies indicate devices having keyboard input and visual or printed output represent one of the fastest growing segments of the industry. Within a few years, they are expected to account for at least half of the dollar volume of the data processing equipment being produced."

The TC500s are internally-programmed, solid-state computers utilizing the latest electronic techniques including monolithic circuits and a compact memory. Depending upon this memory size, the various models of the TC500 can handle a variety of tasks in addition to data communications, including the responsibility of programming, editing and other housekeeping chores which previously had to be performed by the central computer prior to actual processing.

* * *

THE NEW TERMINAL computers also are designed to take full advantage of transmission line speeds. This was accomplished by making efficient transmission a function of programs entered into the TC500 memory, rather than a function of the hardware.

The console of the TC500 provides complete communications between the operator and the system through a standard alphanumeric keyboard, a 10-key numeric keyboard and a program control panel.

When applying red cedar shingles over composition roofing, use five-penny, rust-resistant box nails, just two to a shingle.



CADET KERRY LAWRENCE, of Birmingham, a Third Classman (sophomore) at the U.S. Military Academy, explains the "Tarbucket" (cadet full dress ceremonial-hat) to a group of visiting Michigan guidance counselors. They are: (from left), Robert Marks of Stevenson High School, and John Soave, of Stevenson High; Mrs. Patricia Prescott of Bentley High; Frederick Libbing of Plymouth High; and John Ort of Franklin High. The group visited at the invitation of the Academy's Admissions Office to view, on a first-hand basis, the education and training of a cadet at the U.S. Military Academy.

GM Names Two Forward Planners

The appointment of two executives from General Motors automotive divisions to the manufacturing staff to act in liaison with the newly-formed forward planning group headed by Lowell A. Kintigh was announced by Joseph E. Godfrey, GM vice president in charge of the manufacturing staff.

Named to the new posts are Charles Katko, manager of the General Motors Assembly Division facility at Kansas City, and Thomas J. Carroll, manager of facilities and production for the Chevrolet Motor Division in Detroit.

Katko has been named manager for forward planning of the body and assembly facilities. Carroll has been made manager for forward planning of the chassis facilities. Both men will report to Godfrey and coordinate their activities with the expanded corporate forward planning group.

New plants take firm rerooting better and faster when they are pruned back. Trimming the top, plus overall shaping, reduces leaf area the roots have to supply.

Ward Profit Leaps During First Quarter

Highest first quarter earnings since 1959 were reported by Montgomery Ward at its annual meeting of stockholders in Chicago.

Ward Chairman Robert E. Brooker announced estimated net earnings for the first quarter (February 1 through May 1) were $3,025,000 or 22 cents per share of common stock compared with last year's first quarter earnings of $747,000 or four cents per share.

Sales for the fiscal first quarter were a record high of $429,193,100, a 3.6 per cent increase over 1967 first quarter sales of $414,368,178.

Ward chairman told stockholders, "We can now see the turn-around, in earnings in our program to revitalize our national merchandising business."

Montgomery Ward earnings in 1967, previously reported, were $17,425,174 or $1.31 per share of common stock on a total sales volume of $1,879,009,189, as compared with 1966 earnings of $16,528,438 or $1.24 per share on sales of $1,894,123,278.

Approximately 750 stockholders and profit-sharing stockholder employees attended the company's annual meeting.



Help Stamp Out Idle Furnaces This Summer.

Add Lennox whole house air conditioning and let it work all year 'round. If you have a warm air furnace you probably have half an air conditioning system already. Lennox whole house air conditioning starts as low as **$20.00 a month** Call us today for a free estimate.

KEETH Heating & Air Conditioning Co.
400 N. Main St. -Plymouth
453-3000
LENNOX
AIR CONDITIONING • HEATING

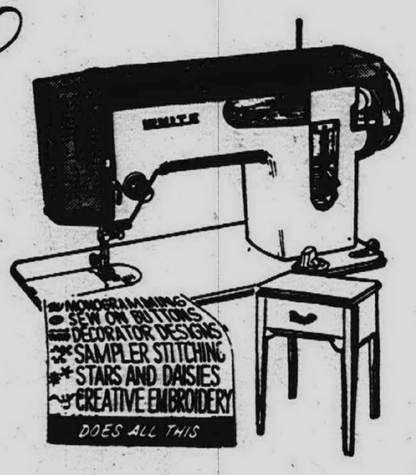

Zig-Zag Sewing Machine Plus Cabinet and Blind Hemmer is a Plus Value!

ALL FOR $129

You get all the stitches you see above--plus, the convenience of a built-in blind hemmer. And, with the zig-zag controller, there's even more stitches you can make! Cabinet included in your choice of finishes. No money down—as little as $6.75 month makes it yours. Sewing Center, (dept. 140), Second Level.

Expert Service! Phone 476-6300, Line 32 to have your sewing machine or vacuum cleaner repaired. As little as.... $4.95

CROWLEY'S
LIVONIA MALL
7 Mile at Middlebelt--Phone 476-6300
Shop Monday, Thursday, Friday and Saturday Nights Until 9

Greenwich Pointe BEAUTY SALON
SPRING SPECIALS
Tues.-Wed. & Thurs. ONLY
BUDGET PERMANENT 8.50
(includes cut, shampoo & set)
FREE Hair-Conditioning Treatment with Each Shampoo & Set
464-9870
OPEN THURS. & FRI. EVENINGS
38655 Ann Arbor Rd. at Kneison

Our Summer Goods are here
Lots & Lots of Permanent Press Fabrics on display
BROWSE and SHOP at the SPINNING WHEEL
ALSO PATTERNS
SIMPLICITY - McCALL
BUTTERICK - VOGUE
Spinning Wheel
FABRIC SHOP
110 N. CENTER ST.
NORTHVILLE 349-1910

REG. 78c PAPER PLATES Pack of 100, 9". 58¢ LIMIT 1 PACK
REG. $1.75 TAMPAX TAMPONS Box of 40 99¢ LIMIT 1
REG. 15c DIAL SOAP Personal Bar 9¢ LIMIT 2
$1.49 VALUE GILLETTE RIGHT GUARD 7 Oz. Deodorant 84¢ LIMIT 1
95c VALUE CREST TOOTHPASTE Family Size, Regular or mint. 54¢ LIMIT 1
15c VALUE PAPER NAPKINS Pack of 70 5¢ LIMIT 2



HERE'S THE PITCH... YOU REALLY SAVE DURING OUR 9¢ SALE

SUPER X drug stores
America's Fastest Growing Drug Store Chain
PRICES GOOD THROUGH SAT., MAY 18
OPEN 7 DAYS A WEEK
240 N. Main Street
Plymouth, Michigan
(Next to Kroger)
Phone 453-6860
Sunday 10 a.m. to 7 p.m
Monday thru Saturday
9 a.m. to 9:30 p.m.
We reserve the right to limit quantities.
Copyright, 1968, Superx Drugs, Inc.

19c VALUE LIGHTER FLUID 4 oz. can. 9¢
REG. 10c EACH BALLPOINT PENS Retractable. Metal cap & clip. 2 FOR 9¢
25c VALUE COLORING BOOKS Wide assortment. 9¢
REG. 15c CRAYOLA CRAYONS Box of 8 9¢
15c VALUE FREEZER CONTAINER Tight lid, pint size. 9¢
REG. 15c ICE CUBE TRAY Plastic, cubes pop out. 9¢



HOME RUN HIT OF THE WEEK!
10-TRANSISTOR RADIO
Pocket size with fingertip controls, earphone, carrying case and battery included.
$3.99 REG. $5.99

REG. $1.47 PORTABLE GRILL Table top model, 9" high on brass legs. Grid has 3 heignt adjustments. 99¢
REG. $1.19 PICNIC JUG One gallon size. Insulated to keep liquids hot or cold. 99¢
$1.49 VALUE CAR CUSHION All wire coil seat. Full size, 16" x 32". 99¢
$1.38 VALUE GOLF BALLS High quality balls with lively center. BOX OF 3 99¢
2-GALLON SIZE WATERING CAN Two tone plastic with snap-off sprinkler head. 99¢
REG. 33c EACH LAWN COASTER 25" stake keeps it put. Spiral cup holds glass. FOR 49 9¢
REG. $1.49 TRASH CAN Ten gallon capacity. Tight lid. Sturdy plastic construction. 99¢

29c VALUE TOOTHBRUSH Nylon bristles. By. Pro. Adult Size. 9¢
29c VALUE COMBS Family pack of 8 in several styles. 9¢
REG. 5c PER PAIR SHOE LACES Black or brown dress laces. 3 PAIRS FOR 9¢
29c VALUE BOBBI PINS Card of 60 tipped. 9¢
REG. 3 FOR 29c HAIR NETS Extra fine, invisible when you wear them. 3 NETS FOR 9¢
19c VALUE NAIL BRUSH Plastic with nylon bristles. 9¢

BASES LOADED WITH VALUES
REG. $1.00 SUNGLASSES Many latest styles for men and women. 78¢
REG. $3.99 T V ANTENNA Directronic for color or black and white, VHF/UHF. 12-position selector. $2.99
REG. 54c, PLASTIC LAUNDRY BASKET Bushel size poly in choice of colors. 38¢
REG. 44c, PLASTIC HOUSEHOLD PAIL 11 quart capacity, metal handle. 31¢

CATCH THESE SAVINGS
REG. $2.29 FOAM COOLER 40-quart, size with aluminum carrying handle. $1.99
REG. 43c A PAIR MEN'S WORK GLOVES Brown jersey with knit wrists. 33¢ A PAIR
REG. 29c BABY PANTS Plastic in pastels with elastic legs and waist. 2 PAIRS FOR 48¢
REG. 88c FLASHLIGHT Metal case, on-off blink switch. Magnet on case. 48¢

DEEP CUT SPECIALS
$1.50 VALUE COVER GIRL MAKE UP 99¢ LIMIT 1
98c VALUE JUST WONDERFUL HAIR SPRAY 13 oz. Can 44¢ LIMIT 1
69c VALUE J & J COSMETIC COTTON PUFFS 48¢ LIMIT 1
$1.15 VALUE Johnson & Johnson BABY POWDER 14 oz. Can 63¢ LIMIT 1
$1.15 VALUE 7's SCHICK INJECTOR STAINLESS BLADES 69¢ LIMIT 1
$1.10 VALUE MENNEN SKIN BRACER 7 oz. 63¢ LIMIT 1
$1.59 VALUE EXCEDRIN TABLETS 100's 99¢ LIMIT 1
$1.28 VALUE CALADRYL LOTION 6 oz. 88¢ LIMIT 1

FILLING PRESCRIPTIONS IS OUR PRIMARY BUSINESS

Shop Monday, Thursday, Friday and Saturday Nights Until 9

11 quart capacity, metal handle. 31¢

pacity. Tight lid. Sturdy plastic construction. 88¢

Metal case, on-off blink switch. Magnet on case. 48¢

PRIMARY BUSINESS

People Bring Up The Race Issue

The polite one asks, "What are you doing — turning that paper into a civil rights sheet?"

The less polite ones snarl, "We came out here to the suburbs to get away from Detroit and the niggers, and now we can't pick up the paper without seeing 'em. The way your paper used to be run.."

They have a point. We have, in fact, got into a lot of news about race problems in newspapers that are trying to serve suburbs that, so far, have been nearly lily-white.

We're not promoting race news. You, the people, are making it.

* * *

A COMMITTEE gets going in Farmington that is interested in the problem.

Plymouth not only passes a city ordinance for fair housing, but its supposedly conservative people give it a big victory at the polls.

Livonia has a conference . . .

Dr. King gets killed, and most suburban schools close.

Clergymen preach about Dr. King. Some of the people get sore and walk out of church. Most stay.

The newspaper didn't do it. The people are doing it.

* * *

WE COVER regional government meetings because the mayors and township supervisors and school board members from Observerland are attending them, and what do they talk about?

Race problems, that's what. This reporter attended an all-day regional planning conference recently sponsored by the suburban-dominated Southeastern Michigan Council of Governments, and in nearly every panel, the racial situation was brought up.

School boundaries . . . snob zoning . . . COG's political friends and enemies . . . industrial growth — no matter what the topic, the panelists and the audience brought up the inner city and the black people who dwell there.

We didn't manufacture it. That was the way it happened.

* * *

YOU'D THINK the U.S. Chamber of Commerce convention, attended by a large delegation from Harvey Moelke's Livonia, would have a more (hrrumph!) conservative tone.

The Sunday night when everyone got there, they canned the receptions and had a panel "Tell It Like It Is." There were all sorts of people on the panel, but the one who got the most enthusiastic reception was the editor of a black magazine in Chicago.

A lot of booze didn't get consumed that afternoon. Everybody was at the conference on race. And they weren't all demanding "vigorous enforcement of law and order," either. A lot of them wanted to help.

We were pleased about it.

But we can't take credit for pushing it.

Any newspaper that makes any pretense of covering the news has got to write about race.

Everywhere we go, suburbanites are trying to do something about it.

—Tim Richard

This Is The Week That

. . . By Don Hoenshell

Wayne County is likely to get an operable board of supervisors after all.

It will, that is, unless the State Appeals Court does another about-face, an unexpected contortion since its judges are smarter than the average bear.

* * *

HERE'S WHAT HAPPENED: Somebody figured out after state legislatures were reapportioned on a one man-one vote basis that, since boards of supervisors do the same kind of work, they should also be.

A state law was passed in 1966 calling for county reapportionment. It was authored by then Rep. Marvin R. Stempien, a Livonia lawyer. There were conflicting legal decisions, then came last April 1.

The United States Supreme Court said in a Texas case that county boards of supervisors, indeed, make laws of a sort and should also be reapportioned. Wayne County already had devised a 26-member district plan. It will replace the present 130-member board.

Following the April 1 ruling by the United States Supreme Court, the Michigan Supreme Court reversed an earlier decision it had made, as did the Appeals Court. Now comes Stempien with a court case to force County Clerk Edgar Branigan to place him (Stempien) on the ballot for the primary Aug. 6 from this district. Circuit Judge James M. Canham ruled for Stempien.

Canham, a former Redford JP who went on to greater glories, gave Prosecutor William L. Cahalan until May 20 to appeal.

* * *

THERE IS SOME argument in the outcounty.

Mayors and some others who hold seats on the board automatically say that the suburbs are losing representation. Fifth-grade mathematics refutes them.

In Livonia, for example, one member related to 26 is greater than three present members related to 130.

Some contend that the board of supervisors member elected separately will deprive cities of representation since all present members are in local administrations.

Follow that logic, folks. We might as well send a mayor or councilman to Lansing or Washington.

* * *

BUT THE PRIZE for logic has got to go to Justice Thomas Brennan whose dissent in the Michigan Supreme Court 6 to 2 decision April 1 is a classic.

He hauls in a whole new concept — the restructuring of townships to fit the one man-one vote formula — and says he must dissent because it wasn't an issue. Backward flows reason until it boggles the mind.

Use the townships as an electoral unit? We get almost the same mess we have on the board, even if the boundaries were changed. Townships cover an area, not a number of people.

So, in effect he says, find the smallest township and use it as a population base. Whee! Instead of a 130-member board of supervisors, we then have a board that would have to meet in Tiger Stadium with SRO.

Figure a family argument over whether to send Suzie to the University of Michigan or to Michigan State University.

Dad dissents because nobody mentioned Detroit Barber College.

That's Brennan.

From the Publisher's Desk

OBSERVATION POINT

By Philip H. Power

Last week I was unlucky enough to get invited to a ritzy cocktail party in Detroit.

You know. The whole bit.

The white-coated barman; the discreet orchestra behind the potted palms; the over-dressed fat ladies wearing those enormous purple orchids on their already ample bosoms; the hum of inane conversation.

"You're a publisher. Of newspapers. And out in the suburbs. How perfectly ghastly!" came the opening line.

"Oh. And why ghastly?"

"Why, there is no culture (pronounce: coultuuure) out there at all. A perfect wasteland."

"Well, Mrs. Snob, what about things like the Plymouth Symphony or the Livonia-Redford Theatre Guild? They carry on a pretty darn good program."

"Oh, heavens, no. To have real culture, you have to get name stars, playing old music, up on a stage in Ford Auditorium. You listen to them. That's culture. Not your small efforts out there."

"Well, I'll take the small efforts, thank you. The Plymouth Symphony is open to anyone who can pass the auditions, not just visiting stars, and the Theatre Guild uses people from our area in all their productions. It may not be culture in your terms, but it means something pretty real in the daily life of people out in our area."

* * *

THAT'S THE WAY it seems to go these days.

Everybody's interested in the suburbs now. Perhaps because that's where the people are and the money is. That's where the action is going on, where the decisions are being made.

The only problem is that while everybody is poking and prodding at the suburbs the better to understand them, they bring with them such an enormous load of intellectual and emotional baggage that they can't even come close to getting an idea of what's going on out here.

Let's take a few more examples.

* * *

THE BIG CITY politician, cigar tightly clamped in the corner of his mouth, wants to know what's going on politically in the suburbs. But at the same time he will attack the political structure for being clumsy, poorly organized, and ineffective.

But let him take a close look at some of the wheeling and dealing in Livonia. It isn't the same sort of politics you see in a big city ward, because Livonia isn't a big city ward. But it's just as effective in its own way.

Or take the man who is concerned about solving this country's racial problems. "The white suburbs are this country's last stronghold of bigotry. They'll ruin every step forward we try to take."

Well, I think for every suburban bigot, there's at least a bigot and a half downtown. Plymouth passed a fair housing ordinance the other day, and it looks as though similar ordinances will be coming up shortly in Livonia, Farmington and Plymouth Township.

I don't seem to remember Detroit passing such an ordinance.

* * *

OR TAKE THE guy who lives in Grosse Pointe and jumps on the suburbs for being boring, flat, uninteresting, and generally gray.

He probably lives in Grosse Pointe partly because he can afford it and partly because it's the thing to do. He certainly has never lived in Westland or Redford Township, even though he feels perfectly free to criticize them.

I dunno.

I'd just as soon spend an evening talking with Livonia's Ron Upton, or Plymouth's Esther Hulsing, or Farmington's John Richardson as exchanging stiff platitudes with some rich guy in Fat Pointe. They, and countless other residents of Observerland, are just as interesting, have just as sharp a mind, do just as much as anyone who lives in the fancy or older communities in the state.

* * *

THERE LIES THE problem.

People are people, wherever they happen to live, whatever they happen to do for a living, how much they happen to make.

People choose to live in Observerland for just as good or just as bad reasons as the guy who chooses to live in Grosse Pointe or Bloomfield Hills because it's the place to live if you're an auto executive.

And if all the people poking and prodding at suburbia would stop to remember this, we'd all be a lot better off.



A View From West Point

'Followship' And Mini-Skirts

EDITOR'S NOTE: Fred DeLano, of the Farmington Enterprise and Observer, was the only newsman to join a group of 32 Michigan high school counselors last week for a visit to the United States Military Academy at West Point, N.Y. A more detailed story, along with pictures, will appear in a later edition of the Observer Newspapers.

By FRED DeLANO

After recovering from the sight of mini-skirts on what I choose to call the "campus" of the United States Military Academy, this nomad added a new word to his vocabulary: "Followship." (And please, Mrs. Proofreader, don't goof this lead by changing that to "fellowship." The latter I was taught at Michigan.)

It was my luck to be stationed at West Point most of last week, not in the advisory capacity due one of my age, but rather as recipient of a mental assault by Academy tacticians, both military and academic, designed to give one the "true picture."

It was a slightly overweight colonel named William J. Love, a graduate both of West Point and M.I.T., who brought "followship" into the language. He did it when he tied all the pieces together and emphasized that the end purpose of a concentrated mental and physical exposure for four years to the Academy is basically to teach a man to kill.

For two years they pound "followship" into his personality until response to an order becomes second nature. Then, as though a cadet has attained his bar mitzvah, the switch is to leadership. The finished package is supposed to be able to take an order or give one.

It is my view that upon those orders does the future of this nation largely depend, and if it's trite and "square" to say that one gains confidence in that future by watching this training in action, then I'm just that trite and just that "square."

* * *

THOSE MINI-SKIRTS did come as more of a surprise than warranted simply because this writer never realized the civilian complexion of the over-all West Point community, and access to the military post itself by 6,000 or more area residents.

When told there's an elementary school system on the Post for 1,180 children, a question as to whether a millage election is in the offing there, too, was forestalled when the informant pointed out that the schools are federally financed.

The cadets don't march to classes, as I expected. And despite many moments of severe regimentation, there's an air of classroom rapport between instructor and pupil which bespeaks a mutual respect hard to come by.

Friends would find it hard to picture the writer in a West Point English literature or physics class, yet I attended both. There were nine cadets in the former, 15 in the latter—and that's the maximum permitted.

The give and take between cadets and the officers who taught these classes was eye-opening and encouraging. It reflected an old view of mine that when two people always agree, then one of them isn't thinking. At West Point they're all thinkers; otherwise they don't stay.

* * *

ALTHOUGH A GRADUATE of West Point leaves with a bachelor of science degree, he qualifies just as well for a physical education diploma. The demand for athletic participation, varsity or intramural, never ends; and a kid who doesn't delight in bodily contact has no place there.

One day it was my pleasure to be the guest of a high jumper from Ferndale, Cadet Bruce Peltier, at the mid-day mess. Others who shared the table also were members of the track team, and the sense of pride detected in these men, the sense of camaraderie, and their dedication stood out in every move and word.

"Duty . . . Honor . . . Country."

That motto is the core of West Point, just as the Corps itself is the intense focal point of all Academy effort.

A quotation inscribed on a wall of the library reads:

"The establishment of an institution of this kind, upon a respectable and extensive basis, has ever been considered by me as an object of primary importance to this country."

Those words originally were uttered by George Washington, and while our first president might or might not enjoy the bargain prices extended during Happy Hour at the Officers' Club as much as this correspondent, I'm sure he'd not begrudge sharing with us the faith in America his words bespoke.

Our Own Graffiti

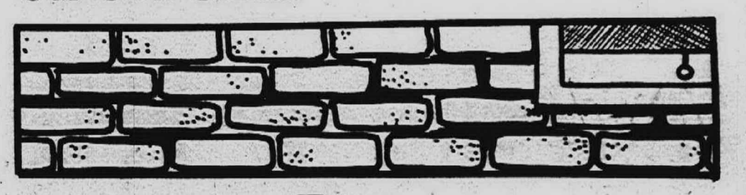

Sense And Nonsense

Things are getting tough for everybody. Henry Ford II wasn't included in this year's list of the world's 50 richest men. It's either taxes or alimony that is breaking Mr. Ford.

Hillside Inn

41661 Plymouth Road, Plymouth, Mich.

Open for Lunch 11:30 A.M.-3:30 P.M.

Dinner 5:00-11:00

Closed Sundays

Call GL 3-4301

Gourmet Nite

Every Wednesday

- Complete Smorgasbord
- 38 Ft. Long Table
- Prime Rib One of 60 Items
- Complete Dinner $4.25
- Children 6-12 Half Price
- Serving from 5:00-9:30

CHUCK MATSON



- Group Insurance
- Health Insurance
- Pension Plans
- Life Insurance
- Annuit

NEW YORK LIFE INSURANCE Company

17000 West 8 Mile Road, Southfield, 356-9480

OBSERVER NEWSPAPERS

Our Men In Service

AIRMAN 1/C Edward C. Bruce Jr., son of Edward C. Bruce, 31425 Scone, Livonia, has arrived for duty at Clark AB, Philippines. Airman Bruce, a refrigeration and air conditioning specialist, is assigned to a unit of the Air Force Communications Service. He previously served at Truax Field, Wis.

* * *

ARMY PFC. James R. Brummel, 20, son of Mrs. Edna P. Betts, 14520 Northville Road, Plymouth has been assigned as a rifleman with the 173rd Airborne Brigade near An Khe, Vietnam.

* * *

Airman Gordon B. Johnston, son of Mr. and Mrs. Alex L. Johnston, 20548 Poinciana, Redford Township has been graduated from a U.S. Air Force technical school at Sheppard AFB, Tex.

He was trained as a site development specialist and has been assigned to a unit of the Air Force Systems Command at Holloman AFB, N.M.

The airman is a 1966 graduate of Clarenceville High School.

* * *

AIRMAN 1/C Joseph W. Gustin, son of Mr. and Mrs. Emilon Gustin 38143 Elsie, Livonia, is on duty at Tan Son Nhut AB, Vietnam. Airman Gustin, an air passenger specialist, is a member of the Pacific Air Forces. The airman, a 1965 graduate of St. Thomas High School in Ann Arbor attended Schoolcraft College in Livonia.

* * *

EDWARD L. ARNOLD, son of Mr. and Mrs. Robert Arnold 33317 Oregon, Livonia, has been promoted to sergeant in the U.S. Air Force. Sergeant Arnold is a photographer at Hickam AFB, Hawaii. He is assigned to a unit of the Aerospace Audio-Visual Service. The sergeant is a 1962 graduate of Bentley High School.

* * *

MARINE CORPORAL Charles L. Owens, son of Mrs. Bessie Owens, 906 Arthur St., Plymouth, and husband of the former Miss Juiwanna J. Williamson, 515 W. Dunlap St., Northville, participated in the week-long amphibious training exercise "Beagle Leash" at Camp Pendleton, Calif.

"Beagle Leash", a combined Navy-Marine Corps simulated combat exercise, was designed to train elements of the Fifth Marine Division in all phases of small and large unit tactics in a situation similar to that which might be encountered in several parts of the world.

* * *

ARMY PFC Peter M. Guldner, 19, son of Mr. and Mrs. William C. Guldner, 1010 S. Harvey, Plymouth, has been assigned with the 11th Armored Cavalry Regiment at Camp Blackhorse, Vietnam.

* * *

MARINE CORPORAL Michael J. Willis, 1180 Carol St., Plymouth, is serving with the Fourth Marine Regiment in Vietnam.

As a member of the regiment he helps capture or destroy enemy forces. He accomplishes this through weapons fire, tactical maneuvering, and both large and small scale operations.

* * *

S/4 DERREL W. HARRIS, 20, son of Eugene T. Harris, 18900 Lathers, Livonia, took part in an Army Air Defense Command "Short Notice Annual Practice" (SNAP), recently at NAMFI Range in Crete, Greece. He is a member of Battery D, 6th Battalion of the 59th Artillery, a Hawk missile unit, near Hanau, Germany.

Participating units are given only 48-hours warning before being airlifted to the range. While at the site, crewmen fire live missiles against radio-controlled aerial targets. The annual testing is designed to keep air defense units in a state of constant readiness to perform their missions.

* * *

SERGEANT Robert H. Hansz, son of Mr. and Mrs. Richard M. Hansz, 11309 Arden, Livonia, is on duty at Bien Hoa AB, Vietnam. Hansz, a security policeman is a member of the Pacific Air Forces.

Before his arrival in Vietnam, he was assigned to the 410th Security Police Squadron at K.I. Sawyer AFB, Mich.

He is a 1963 graduate of Bentley High School and studied at Ferris State College, Big Rapids, Mich. His wife, Susan, is the daughter of Mrs. Bernice Gazda, 35298 W. Chicago, Livonia.

* * *

ARMY PVT. Carl D. Sickles, 18, son of Mr. and Mrs. Carl W. Sickles, 12145 Cavell, Livonia has completed a wheeled vehicle mechanic course at Aberdeen Proving Ground, Md. During the course, he was trained to repair internal combustion engines and wheeled vehicle chassis components. Instruction was given in the fundamentals of electrical and transmission systems.

LIVE LOBSTERS
GOOD TIME PARTY STORE
567 SEVEN MILE RD.
Northville
Fi 9-1477

We care where our product is served.

Beer served in pleasant and wholesome surroundings is the aim of the United States Brewers Association. And we are always striving to do something about it.

The USBA is represented by field men around the country. They meet with proprietors of establishments where beer is sold. They work in every way possible to promote a set of high standards wherever beer is served.

This USBA effort means even more enjoyable places for America's great beverage of moderation.

UNITED STATES BREWERS ASSOCIATION, INC.



WANTED



. . . in connection with good grooming and style-conscious persons interested in having their clothes restyled or altered. Personal fittings on both men's and women's clothing in our modern tailoring shop. Phone 349-3677. Lapham's, 120 E. Main, Downtown Northville.

Good Eating for Less!

Prices Effective thru 5-18-68

Beef Chuck Roast

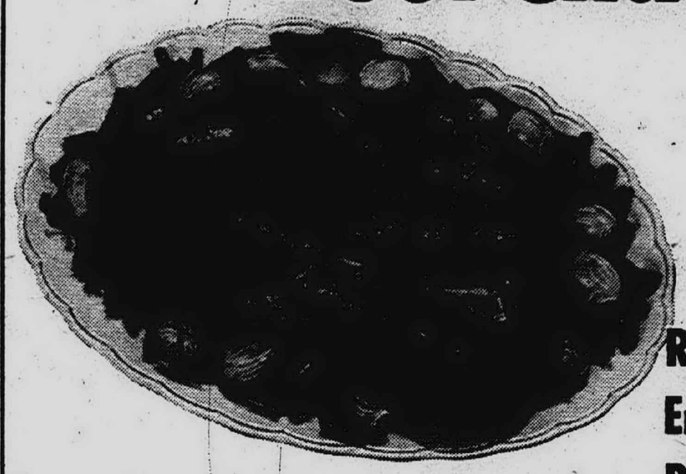

BLADE CUT 59c lb.

Round Bone. . . . 79c lb.
English Cut . . . . 79c lb.
Boneless . . . . . 89c lb.

KOWALSKI BOLOGNA . . . . 69c lb.

DELICATESSEN ITEMS

POTATO SALAD
COLE SLAW
MACARONI SALAD
59c lb.

HOME BAKED PIES

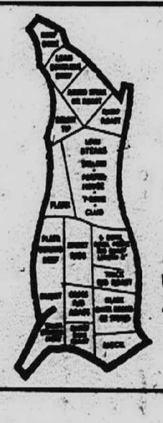

U.S.D.A. CHOICE OR PRIME
BLACK ANGUS BEEF SIDES
CUT AND WRAPPED FOR YOUR FREEZER AT NO EXTRA COST. 59c lb.

BORDEN'S ELSIE BRAND ICE CREAM Reg. 99¢ 79c

WATCH OUR WINDOW FOR LOW, LOW PRICES!

SHURFINE POP 28-oz. 5 for $1.00 NON-RETURNABLE BOTTLES

Fresh Fruits & Vegetables



CALIFORNIA ORANGES 19c doz.
138 SIZE

DELICIOUS, SWEET CANTALOUPE
MEDIUM SIZE 3 for $1.00



YELLOW ONIONS 3-Lb. Bag 39c



ARTICHOKES . . . . . EACH 10c
HOT HOUSE SALAD TOMATOES . . . . . LB. 29c
FULL OF VITAMINS! SPINACH . . . . . 10-oz. Bag 15c
CRISP CUCUMBERS . . . . . Each 10c

GARDEN SPECIALS

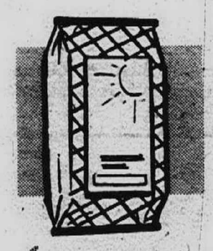

HOMESTEAD ALL MINERAL FERTILIZER
20-Lb. Bag $1.59

ANNUALS 59c TRAY



PANSIES - MARIGOLDS PETUNIAS

STAN'S MARKET
Member SPARTAN STORES
THE FRIENDLY PLACE TO SHOP
Ann Arbor Road at Ann Arbor Trail
DAILY 9 - 9 p.m., SUNDAY 9 - 7 p.m.

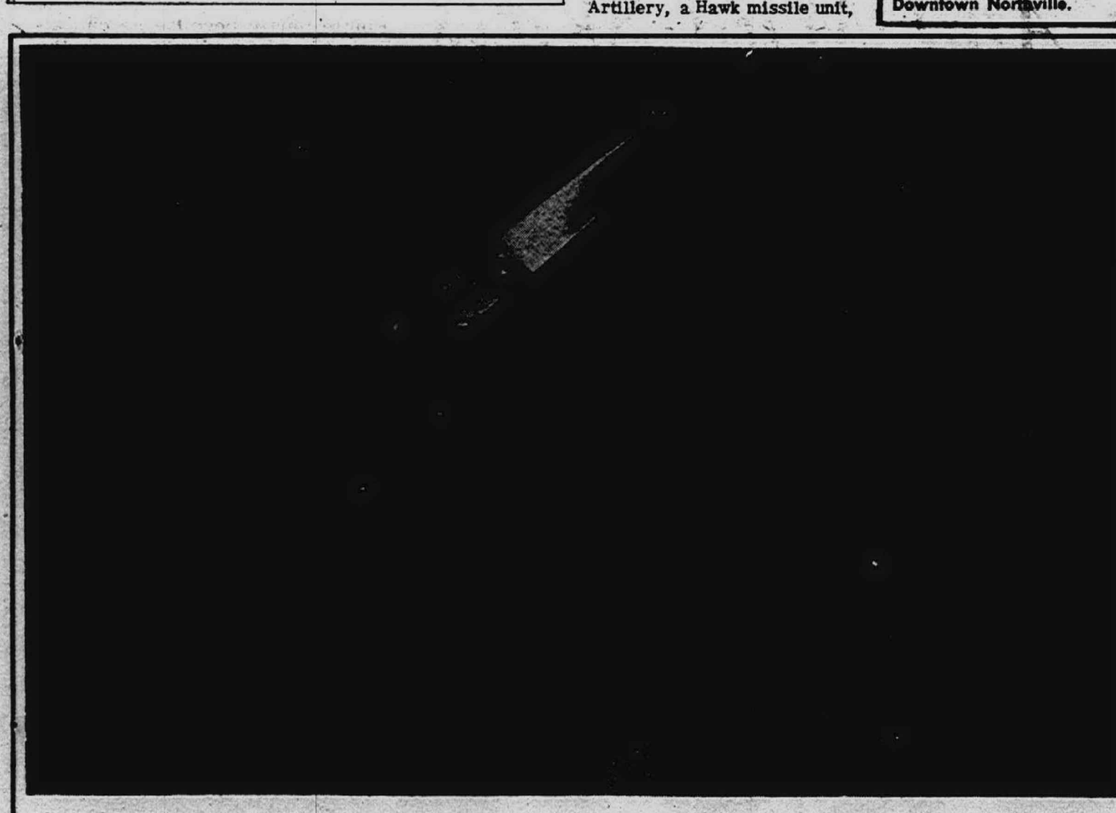

Do you have a pair of scissors?

THAT'S ALL IT TAKES TO CUT AS MUCH AS $40.00 OFF THE PRICE OF A

SPRING AIR. BACK SUPPORTER.

SUPREME MATTRESS AND BOX SPRING SET

Sleep it up on the sumptuous new Spring Air Supreme Back Supporter Mattress. Many layers of special plush cushioning cradle you to sleep. Exclusive Karr Springs give gently for surface comfort, then become progressively firmer for deep down support. And "Health Center" construction provides extra support from shoulder-to-knee where you need it most. Be sure and visit our beautiful new showroom and try this ultimate in fine bedding, but snip the coupon first. Now sale priced, Twin or Full size at only $159.00 per set. Queen size $209.00 per set, King size $299.00 per set.

WORTH UP TO $40.00

This certificate entitles the bearer to the following allowance toward the purchase of a Spring Air Supreme Back Supporter mattress and box spring set; $40 on a King-Size set, $30 on a Queen-Size set, $20 on a Twin or Full-Size set. Only one certificate may be used for each set purchased. Valid at participating Spring Air dealers only. Void in any state or locality where taxed, prohibited or restricted by law in any way. Offer expires May 31, 1968.

Ray Interiors

"Furnishings for Distinctive Homes"

33300 Slocum Drive, Farmington
Phone 476-7272

OFF FARMINGTON ROAD
2 BLKS. SOUTH OF GRAND RIVER
Mon., Thurs., Fri. Till 9 p.m.

NOTICE OF PUBLIC SALE

Notice is hereby given by the undersigned that on Thursday, May 23, 1968, at 4:45 P.M. at 13000 Haggerty Rd., Plymouth, Wayne County, Michigan, public sale of a 1966 Ford Fairlane, 2 door, bearing serial number 6H43T105 113, will be held, for cash to the highest bidder. Inspection thereof may be made at 13000 Haggerty Rd., Plymouth, Wayne County, Michigan, the place of storage.

JACK GRAY, TREAS. GENERAL MGR.

See Trouble For Community Colleges

LANSING--Ira Polley, state superintendent of public instruction, said that Michigan's community colleges may soon be facing "enormous difficulty" in recruiting staff.

Polley, speaking to a group of recently appointed community college presidents at Michigan State University, said enrollments have doubled in the last four years and may double again in the next four at the schools.

"These figures are eloquent testimony of the acceptance that the community college has found in most parts of Michigan," he said.

•

LANSING--A presidential primary in Michigan would cost the state about $700,000 and would roughly double its presidential election costs, Secretary of State James Hare said last week.

A bill to return the primary system to Michigan, which had a presidential primary law from 1912 to 1931, was introduced in the House last year but died in committee.

Hare, who supervises elections, said he would not be opposed to the idea of a presidential primary.

•

LANSING--Atty. Gen. Frank Kelley has advised all counties to go ahead with plans to reapportion the counties on a one man one vote basis so that elections in the new districts can be held this year.

Kelley said he had been advised that at least 50 counties have already filed reapportionment plans in accordance with 1966 law.

"While there may be difficulty in some counties in achieving speedy implementation of the principle of one man one vote, those difficulties are clearly outweighed by the fact that constitutional rights are involved.

"It is clear, therefore, that the time to act is now," he said.

•

LANSING--Full federal takeover of welfare programs was proposed by Secretary Wilbur J. Cohen of the U. S. Health, Education and Welfare Department.

He made his suggestion to the Michigan House-Senate Appropriations Committee.

"We've got to find some better way to deal with the 26 million who are in poverty right now," he said.

Cohen said such a system would enable the federal government to keep tighter control on welfare and to impose nationwide standards.

•

LANSING--Last Friday, Lansing officially became the 10th city in Michigan to adopt the uniform city income tax as the Board of Canvassers certified the results of Thursday's referendum.

The ordinance is effective July 1. It provides for a one per cent tax on the net income of residents and businesses and one half per cent for non-residents who work in the city.

The tax is expected to bring about $4 million. Non-resident tax payers will contribute from $800,000 to $1.2 million of the total, city officals estimate.

•

CHEBOYGAN--The Cheboygan County Board of Supervisors is distributing a resolution to Michigan's other 83 counties requesting that reapportionment of supervisors on the one man one vote basis be delayed until 1970 after the new census.

Cheboygan supervisors argue that the census would require additional changes when the new population figures are known, and hope to enlist the support from other counties to postpone the new plan.

•

PONTIAC--A concentrated drive to register unregistered voters in Pontiac began May 1, and Co-Chairman for the drive, Ernest Seay and James B. Davis, announced that more than 1,000 new registrations had been secured.

Twenty-one persons sponsored by Seay, Davis and a number of interested clergymen and professional people were deputized by City Clerk Olga Barkeley.

More than 100 persons volunteered their help. They represented about one dozen organizations.

•

CADILLAC--James A. Holcomb, Lansing civil defense director, has been elected president of the State of Michigan Civil Defense Directors Association.

Holcomb, who has been Lansing's director since 1963, has distinguished himself through the creation of the first complete city warning system in the state.

•

DETROIT--Gov. George Romney announced last week the promotion of Col. Floyd Radike of Detroit to brigadier general and his assignment as commanding general of the Michigan National Guard's emergency operation headquarters.

Radike, 53, succeeds Brig. Gen. Leonard C. Ward of Escanaba, who in January was named assistant chief of the National Guard in Washington.

•

DETROIT--A third southeastern Michigan local of the Communications Workers of America was off the job over the weekend, joining two rebellious locals in the Detroit area.

Members of Local 4013 in Monroe failed to report to work after striking Western Electric employes set up picket lines at Michigan Bell facilities there.

Robert Lausch, picket captain of the Monroe Western Electric Local 4090, said he expected installers to begin picketing throughout Michigan this week.

State And Local
News Round Up

Gorman's Plans Import Fair

Furniture lovers fall into two groups: Some prefer pieces that are very old. . .others like the newest of the new. At Gorman's Gallery West this week, both schools will have a field day.

Gorman's Import Fair, starting Thursday, features a fascinating collection of rare, unusual and exotic accessories from across the sea.

Sunday, Gormans hosts Detroit's first furniture "happening" at a Fashion Show and Open House, with a Premiere of American Designer collections for 1968-69.

In keeping with Gorman tradition, nothing is sold at the Sunday Open House. Refreshments are served, and the public can only "come and admire," leaving checkbooks at home.

The Import Fair is scheduled for Thursday through Sunday, and the hours for the Sunday Open House are 1 to 6 p.m. Gorman's Gallery West is located on Telegraph Road at Twelve Mile.

ROLLING OAKS
In Farmington Township



Enjoy delightful country living in rolling, wooded terrain . . . with urban advantages. Located in the Farmington Public School System, Rolling Oaks provides concrete streets and curbs, sanitary sewers, storm sewers, underground utilities. Ranch, quad-level and Colonial models available. Homes priced from $39,900

The WEBSTER-GRANT *Company*

Model homes open 12 noon - 8 p.m. daily and Sunday;
12 noon - 6 p.m. Saturday, closed Thursday
Model Phone 626-4300

NOAH'S ARK

Buy any Fish at regular Price
Get its mate Free!

Come in and see our small animal Display.

Daily 12 - 9
Sat. 10 - 9
Sun. 12 - 6

Aquariums
10 gal. – $5.95
15 gal. – $9.95
20 gal. – $12.95
29 gal. – $20.95

SPECIAL $10.95
10 Gal. Set-Up
Includes - Tank, Pump, Charcoal, Glass, Wool, Outside Filter, Colored Gravel, Heater, Tubing and Hanging Therm.

NOAH'S ARK
24614 Ford Road
5 Blocks W. of Telegraph
LO 2-7603

BUY AMERICAN
YOU SAVE IN THE LONG RUN

ONE LOOK
IS WORTH
1,000
WORDS

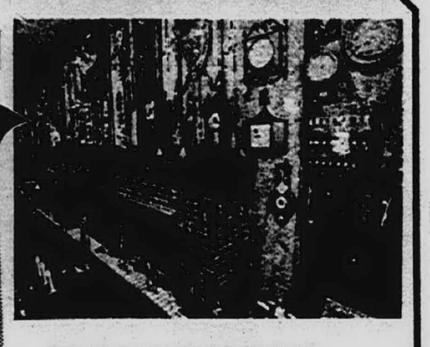

SEE THE LARGEST DISPLAY OF FIREPLACES, ACCESSORIES AND WALL DECOR IN MICHIGAN

OUR LUMBER DEP'T IS OPEN SAT. & SUN

POOL CHEMICALS AND SUPPLIES

COMPLETE LAWN CARE DEPT.

AMERICAN
Hardware & Supply Co.
31245 EIGHT MILE ROAD at MERRIMAN
Ph. 476-6240..537-2645 • FREE PARKING

American
Open Mon. - Wed., 8 - 6
Thurs. - Fri., 8 - 9
Sat. 8 - 5:30, Sun. 10 - 4

GOLFERS
PRO CLOSEOUT!!
Hagen Ultras, Palmers, Spaldings, etc.
Footjoys, Etonics, Johnston & Murphys, etc.
25% & 30% OFF
HEATEDOUTDOOR
DRIVING RANGE
NORTHWOOD G.C.
Maple Road at Crooks 689-2233
Troy, Mich.

IN-GROUND POOL KITS



COMPLETE KIT INCLUDES:		
27,000 GALLON FILTER AUTOMATIC SKIMMER WHITE VINYL COPING 10 YEAR LINER GUARANTEE INLET & OUTLET FITTINGS AUTOMATIC BACKWASH 30 YR. MANUFACTURERS WARRANTY	12' x 24' Complete	$ 895.00
	12' x 28' Complete	$ 995.00
	16' x 32' Complete	$ 1295.00
	20' x 40' Complete	$ 1695.00

MEDALLION POOL CENTERS
Open till 9; Sunday 12 to 7
32020 PLYMOUTH RD., LIVONIA 261-8250
114 HIGH COR. MAIN, NORTHVILLE 349-4869

Cart Away SAVINGS
ON OVER 300 CARS...
LET YOUR FAVORITE SALESMAN SHOW YOU HOW!

THE BEGLINGER BOYS



ROBERT CORBEAU — MARCEL CORBEAU "FRENCHY" — LOU GREER

OR

THE MASSEY BOYS



BILL COAN — ART SMITH — PAT SUTTON

WALT BEGLINGER - DON MASSEY
OLDSMOBILE - CADILLAC, INC.
684 ANN ARBOR ROAD PLYMOUTH GL 3-7500

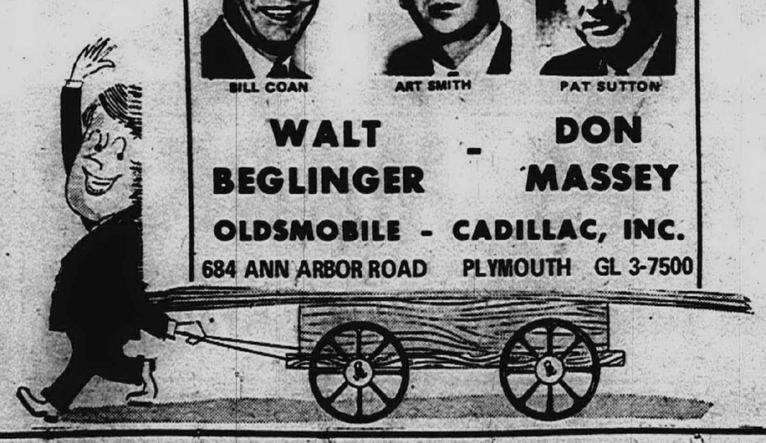

ALUMINUM SIDING APPLICATORS
Immediate Work
Year 'Round
Top Pay
Bond - Bilt Constr. Co.
13800 W. 8 Mile Rd.
Jo 4-4884 - Mr. Jones

Enjoy the added convenience of Saturday banking
(All offices open from 9:30 A.M. 'til 4:30 P.M.)

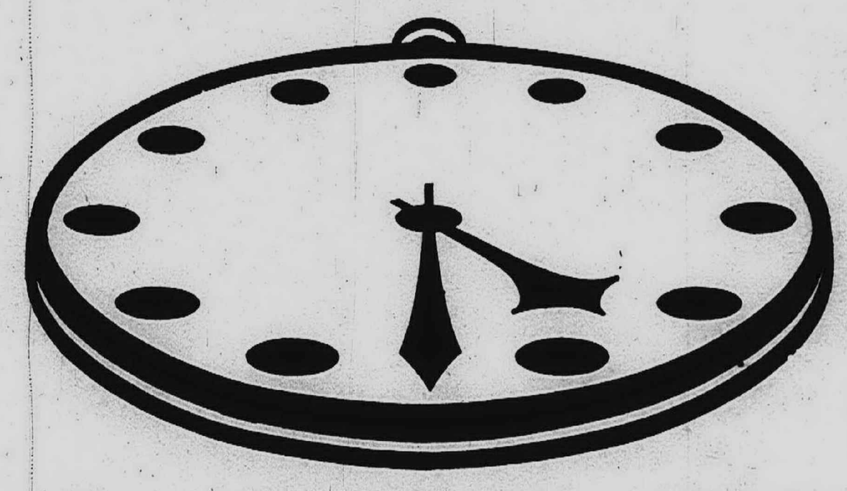

while you enjoy money saving services like:

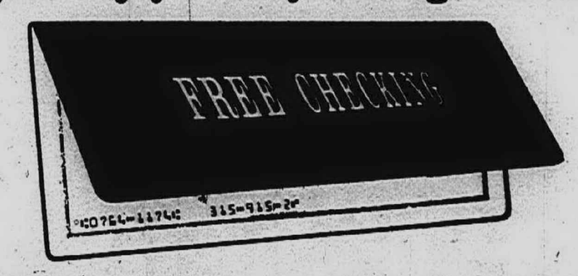

- When a minimum monthly balance of $300 is maintained.
- Write as many checks as you want.
- Make as many deposits as you want.
- NO service charges, NO maintenance fees.

Open Monday through Saturday until 4:30 p.m. . . . 'til 6 p.m. Friday

LIVONIA NATIONAL BANK
4 Offices to Serve You / Member Federal Deposit Insurance Corporation
Five Mile Road near Farmington Road, Wonderland Shopping Center, Middlebelt and Seven Mile Road, Plymouth Road near Yale

14 Teams Set For Anders Baseball Tourney

A 14-team field will battle for honors in the 1968 edition of the Les Anders Memorial Invitational high school baseball tournament which starts on Friday, May 24.

The classic meet will be sponsored by the Recreation Department of Livonia, The Observer newspapers and the Livonia Optimists Club for the fifth straight year.

One defeat will spell elimination for the entries who'll not only contest for the tournament title but also will earn the right to advance into an area playoff against winners from invitationals in three other locales. Bentley won the tourney last year.

* * *

FIRST-ROUND action will be held from May 24-26 with the quarterfinals booked for Memorial Day (May 30).

The semi-finals are listed for May 31 with the finals on Saturday, June 1.

All games will be played on Henry Ford Field in Livonia with several of the contests to be staged under the lights.

* * *

THE ENTRIES include Stevenson, currently the leader in the Interlakes League; Plymouth, Redford Union and Bentley, all hot contenders in the Suburban Six League; John Glenn and Thurston, running one-two in the Northwest Suburban League, Garden City West, the forerunner in the Tri Rivers League and Northville, the Wayne-Oakland League leader.

Thurston and Glenn are booked to collide head-on in one of the openers while another will match Plymouth and Stevenson.

Bentley and Clarenceville each drew a first-round bye.

Here are the pairings:

First Round

May 24--Thurston vs. Glenn at 6 p.m.; Garden City East vs. Franklin, 8:30 p.m.

May 25--Redford Union vs. Northville, 6 p.m.; Plymouth vs. Stevenson, 8:30 p.m.

May 26--Our Lady of Sorrows vs. Garden City West, 6 p.m.; Wayne vs. St. Agatha, 8:30 p.m.

Quarterfinals

May 30--Bentley vs. Thurston-Glenn winner, 3:30 p.m.; Garden City East-Franklin winner vs. Redford Union-Northville winner, 1 p.m.; Plymouth-Stevenson winner vs. Sorrows-West winner, 6 p.m.; Clarenceville vs. Wayne-St. Agatha winner, 8:30 p.m.

Semifinals

May 31--Games at 6 and 8:30 p.m.

Finals

June 1--Finals at 7:30 p.m.



PARTICIPATING IN TOURNEY draw are coaches of the teams in the 5th annual Les Anders Memorial baesball championship for Observerland high schools. The group includes: (seated from left) George Van Wagner, Stevenson; Gary Green, Wayne Memorial; Norm Hoenes, John Glenn; Gordon Larsen, Clarenceville; (standing from left) Bob Atkins, Redford Union; Emil Majeski, Thurston; Dan Sweeney, St. Agatha; Bob Kelly, Our Lady of Sorrows; Dick Willing, Northville; Jim Ford, Franklin; John Kulazenka, Garden City East; Bob Dropp, Garden City West; and Tournament Director Robert Green, of the Livonia Department of Parks and Recreation.

OBSERVER

Sports News

Stevenson Ups Lead In Baseball

Barring a collapse, Stevenson High's baseball team would appear to have the Interlakes League championship in the bag.

Stevenson went into this week's action with a 5-0 conference record and a two-game bulge over its nearest rival.

Another fine mound effort by Paul Tonnemacher enabled the Livonians to nip Walled Lake, 3-2, in another loop showdown Friday.

Tonnemacher, top pitcher in the area, forged a five-hitter and fanned eight for the winners.

Stevenson jumped ahead, 1-0, in the first inning when Kim DeWitt walked, went to second on an error and scored on Jerry Detter's single in the first inning.

A leadoff triple and a single brought Walled Lake even in the bottom of the first and that's the way matters stood until Detter parked a homer in the sixth to put Stevenson back on top, 2-1.

* * *

THE LEAD didn't last long. A single, walk and a single tied matters again in the bottom of the sixth.

But in the seventh, Rick Horstman singled for Stevenson. He stole second and continued to third on a wild throw by the Walled Lake catcher.

Chuck Sobczak then dropped a perfect squeeze bunt on which Horstman easily scored the winning run.

Tonnemacher set down the Lakers one-two-three in their half of the seventh.

Stevenson returns to league action Friday meeting Farmington.

Draft Picks Net Smiles For Pistons

The Detroit Pistons were happy the way the second phase of the National Basketball Association College draft went.

Coach Donnis Butcher returned from New York declaring:

"We got the players we wanted."

The Pistons went big in the draft, taking players standing 6-7 or 6-8 in the first five rounds of Wednesday's pickings which followed a month after the Pistons had made 6-11 Otto Moore of Pan American their No. 1 pick.

In succession the Pistons took Manny Leaks of Niagara (6-8), Don Dee of St. Marys of Kansas (6-8), Rich Nieman of St. Louis (6-8), Carl Fuller of Bethune Cookman (6-8), Wally Anderzunas of Creighton (6-7), Larry Newbold of Long Island U. (6-1), Harry Laurie of St. Peters of New Jersey (6-2), Vaughn Harper of Syracuse (6-5) and Tom Baack of Nebraska (6-3).

Sam Williams, a Detroiter, who starred for Iowa and was named as the Big Ten's most valuable player in 1967-68 went to Milwaukee.

CHARGE IT BEEF SALE

FREE 2 TRIAL STEAKS With Purchase of Beef Side or Hind

COME IN Come and see our select U.S.D.A. choice and prime Black Angus beef. We cut and wrap to your satisfactions. Watch us cut your beef.

A— Ground Beef, Eye Roasts, Rump Steaks, Rump Roast, Sirloin Roast

B— Sirloin Steaks, Porterhouse Steaks, T-Bone Steaks, Club Steaks

C— Rib Roasts, Rib Steaks, Delmonico Steaks, Short Ribs, Rolled Plate

D— Chuck Steaks, Chuck Roasts, Swiss Steaks, Pot Roasts, Ground Beef Brisket

REMEMBER All Prices Include Complete Processing
- CUTTING
- WRAPPING
- MONEY BACK GUARANTEE
- 90 DAYS SAME AS CASH OR TAKE 6 MOS. TO 1 YR.

TENDER & DELICIOUS BEEF SIDES ITEMS A, B, C, D

300 LBS. ONLY 7.15 PER WEEK FOR 17 WEEKS NO INTEREST 49¢ LB.

Barbecue FRYERS 19¢ Lb. Limit 10 Lbs.

PORKLOIN, PORK BUTTS, PORK STEAKS 49¢ lb. with Pur. of Side of Beef or Hind

U.S.D.A. Choice BEEF HINDS 49¢ Lb. Aver. weight 150-250 lbs. with rib section.

FREE BONUS 10 LBS. LEAN PORK CHOPS, 16 LBS. BAR-B-Q FRYERS, 10 LBS. SPARE RIBS. Your choice of one of the above items with the purchase of advertised beef side.

STEAK SALE! U.S.D.A. Choice Beef Loins 29.50 Average weight 90-100 lbs. (Example: 50 lbs. @ 59¢ lb. consists of Sect. C on the chart.)

GUARANTEED TO SATISFY If not completely satisfied, return within 10 days and your meat will be recut or money cheerfully refunded.

WE CARRY A FULL LINE OF BIRDSEYE VEGETABLES, JUICES & FISH

OPEN SUNDAY 11 a.m. - 6 p.m.
DAILY 9 a.m. - 9 p.m.

INSTANT CREDIT WE HONOR ALL MAJOR CREDIT CARDS

Home of the Famous Black Angus Beef WARREN FREEZER FOODS

LOCKER SPACE AVAILABLE 11000 Grand River 1 Block West of Sears Ample Free Parking

Phone your order

Garden City Livonia GA 2-5228 DETROIT WE 3-5200

It's Mother's Week at BERRY'S

NOW GET HER THE MAYTAG GIFT SHE REALLY WANTED!

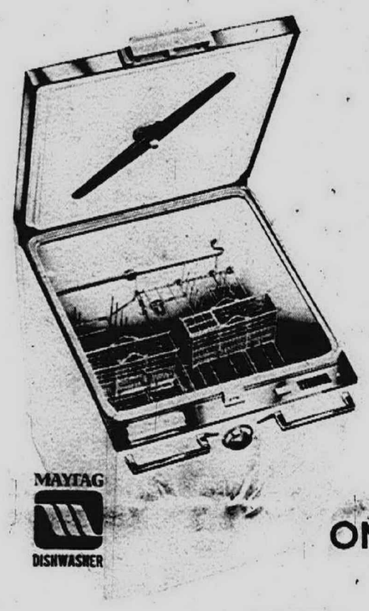

MAYTAG DISHWASHER

THERE'S A SEPARATE CYCLE FOR EVERY DISHWASHING JOB

Regular wash takes care of normal use, including pots and pans. In addition, Maytag gives you a choice for the job including Light Wash, Wash and Dry, Wash Only and Rinse and Hold . . . the cycle that rinses partial loads, then waits for a full load before complete washing. Maytag also features the self-cleaning Micro-mesh filter . . . removes food particles from the wash water to prevent them from recirculating.

ONE-WEEK-ONLY SPECIAL!

Model WP600 —

WHY MAKE MOM STAND OUTSIDE IN BAD WEATHER . . ?

Halo of Heat Dryer

Here's the dryer that's gentle enough for your most delicate lingerie, fast enough for normal loads and big enough to handle the active family-sized loads . . . even diapers. Maytag's gentle circle of low, even heat means soft, virtually wrinkle-free clothes in record time . . . conveniently for Mom.

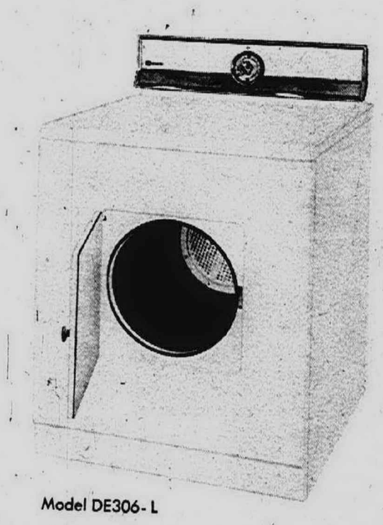

Model DE306-L

ONE-WEEK-ONLY SPECIAL!



Maytag WASHER

BIG TUB AUTOMATIC LOVES TO WORK

Every new Maytag gives you work-saving features and this one is no exception. The low post agitator drive applies washing power where needed . . . at the strongest point of the agitator. Lint filter, water level control, perforated tub . . . all dependable Maytag features underneath glamorous new looks.

Model A606

ONE-WEEK-ONLY SPECIAL!

IT'S NEW . . . IT'S DEPENDABLE

HALO-OF-HEAT PORTA DRYER 115V

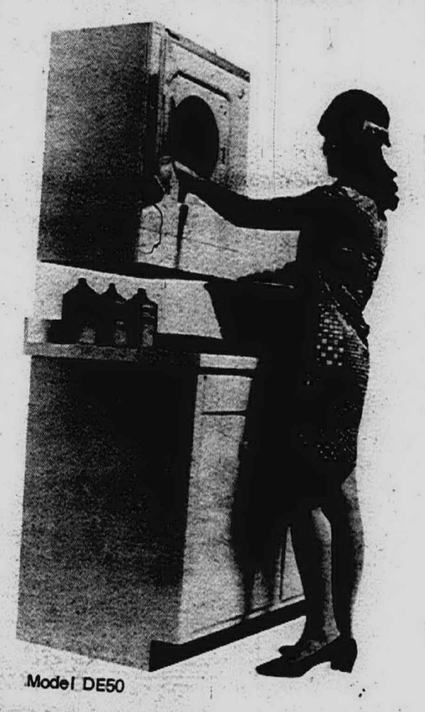

Model DE50

FITS UNDER A COUNTER . . . IN A CLOSET . . . ON A SHELF . . . OR HANGS ON THE WALL

Here's the new kind of dryer that goes where others won't . . . and it's from Maytag, naturally. Does everything a big dryer does except take up space . . . a dryer that's only 29 inches high. Put it on casters and roll it easily across any floor . . . hang it on the wall in the bathroom or laundry room . . . anywhere at all. Now you can have the convenience of a Maytag dryer wherever you desire.

(Casters optional)

SPECIAL LOW PRICE FOR ONE-WEEK-ONLY!



BERRY'S

HOME SUPPLY STORE and WAREHOUSE OUTLET

27419 JOY ROAD

AT INKSTER ROAD WESTLAND

Phone: KE. 5-5060 or GA. 1-1717

Great New MAYTAG 5*2*5 WARRANTY*

5-year automatic washer or dryer cabinet warranty against rust. 2 years on complete automatic washer or dryer. 5 years on complete transmission assembly of automatic washer.

*Free repair or exchange of defective parts or cabinet if it rusts. Installation of parts is the responsibility of selling franchised Maytag dealer within first year; thereafter installation is extra.

Redford Union Clubs Plymouth In Homer Battle

The long ball!

It can be devastating as Plymouth High learned Monday in dropping a 7-5 decision to Redford Union in a battle of two Suburban Six League contenders.

The triumph enabled RU to up its record in the loop to 4-2 and remain on top. Plymouth, meantime, slipped to a 2-3 standing and fluffed a chance to go in front.

But to get back to the long ball.

Plymouth had built up a 5-2 lead, thanks to a pair of towering smashes.

Larry Wasalaski homered in the first inning. Then in the third after Jeff Gillespie walked, Wasalaski doubled and Rick Fillmore walked to jam the sacks, Bob Kellman cleaned house with a grand slam.

Redford Union took a cue from what Plymouth was doing.

TRAILING, 5-3, coming to bat in the seventh, RU rallied with a pair of long balls. First Bill Howe homered after Kevin Fox had walked to tie the score.

Fred Dunham followed with another homer to unlock the score. Then a hit batsman and a double by Jerry Cook provided RU with an insurance run.

RU had tallied once in the first inning when Dale Bjerke singled in Kirk Taylor. In the third, Bjerke's hit paved the way for him to eventually score on a sacrifice fly by Howe. Singles by McCullough, Cook and Taylor notched the third RU runs in the fourth.

Bjerke was the winning pitcher, although Tom Booker came to his rescue with one out in the seventh. The loser was Gillespie.

Redford Union received four-hit pitching from Booker Friday in blanking Trenton, 4-0. He walked only three batters.

* * *

THE TOWNSHIPPERS scored once in the first inning when Howe singled, took second on a sacrifice and came home on Mike McCullough's single.

In the fourth inning, Bill Fahey singled, Fox was safe on an error and Kirk Taylor singled. Two stolen bases and two errors helped RU cash three runs.

Bentley's scheduled game with Trenton was postponed until Tuesday because of wet grounds.

It'll take a meeting of league athletic directors to settle Bentley's record.

The Livonians either stood 2-2 or 3-2 going into the Trenton game. Still is unsettled whether Allen Park must forfeit a game to Bentley when umpires failed to show up.

McLain, Sparma Living It Up

Denny McLain must feel like blasting off on his organ when he has a chance to relax at home in Farmington Township.

Down the road apiece, Joe Sparma doesn't mind too much that the city fathers of Livonia haven't gotten around to paving the street in front of his home.

Life on the pitching mound is going well for both the members of the Detroit Tigers.

Especially McLain who sought his sixth straight triumph without a loss Wednesday evening when the Tigers met the Baltimore Orioles at Tiger Stadium.

Sparma, meantime, has to feel that his fortunes on the slab have changed. His mates finally got some hits and runs behind him Saturday when he coasted past Washington, 12-2.

* * *

BEFORE THE TIGERS broke loose for Sparma, he twice had lost in close battles in which his mates managed just one hit over nine-inning spans. Each time Jim Northrup saved the Tigers from being the victims of no-hitters.

All of which explains why Sparma will take a 2-3 record against Washington at Tiger Stadium Friday evening. But his earned run average of two per game proves that he's pitching far better than his win-loss mark might indicate.

The Tiger explosion for Sparma against Washington followed on the heels of an almost identical uprising the night before that enabled McLain to breeze along to a 12-1 triumph.

But the Tiger bats cooled off in Sunday's finale at Washington and so did the Detroit pitching as the Nats pounded out a 6-3 conquest to end Detroit's winning streak at four.

Nonetheless the Tigers still came home for a week's stand at Tiger Stadium leading the league.

* * *

BESIDES TAKING two straight at Washington, the Tigers proved that they can hit the ball--at least once in a while.

The most productive Tiger in the series had to be Al Kaline, who went into Washington with only a total of two runs batted-in for the season to his credit.

But Kaline blasted out three hits, one a homer, and knocked in six runs on Friday. . .he picked up one more hit and an RBI on Saturday. . . .and collected three hits and an RBI on Sunday.

His homer against Washington was a historical one in that it was No. 306 as a Tiger to tie Hank Greenberg for the club leadership in the HR department.

"I sure hope I can break the record during our current home stand," said Kaline as the Tigers returned home.

McLain, in beating Washington, scattered seven hits and never was in much trouble after yielding a first-inning run.

He fanned seven and didn't walk a batter as he lowered his earned run average to a brilliant 1.83. In 59 innings of pitching, McLain has allowed 44 hits, fanned 52 and walked only nine.



PLYMOUTH WAS RIDING high at this stage of the game against Redford Union but then the bottom dropped out and the Rocks went down to defeat. Outfielder Russ Carlson slides safely into third when the relay gets away from RU third baseman Kurt Taylor.

East Miler Dashes To New Record

Bernie Wasilewski has rewritten the two mile track record at Garden City East.

He chalked up a brilliant effort of 10:00.5 to set a school mark and also a new standard in the Western Wayne Relays in winning the long grind with little trouble.

The old East mark was 10:05.8.

Wasilewski also won the two mile against Riverview as East absorbed a 70-47 in a dual meet.

The Garden City team won only two other events--the pole vault and mile relay as Riverview rolled up an easy victory.

East's winners vs. Riverview:

Two Mile: Bernie Wasilewski. Time--10:27.4.

Pole Vault: Mike Bremenour. Height--11 feet, 6 inches.

Mile relay: East (Mike Jedynak, Bob Kalinowski, Jeff Fordell, Rick Zielinski). Time--3:45.5.

Tigers Add Two Films To Library

Two new films have been added to the Tigers' lending library and are available without charge for showing before groups where no admission is charged.

"Baseball's Incredible Year" portrays the exciting major league pennant races of 1967 with some dramatic action shots. Narrated by Curt Gowdy, the film is sponsored by Investors Diversified Services.

"Baseball" is an instructional film featuring stars of both major leagues in Little League clinics in Puerto Rico. Both films are in color with sound and run slightly under 30 minutes.

Also in great demand is the 1967 World Series film, available in 30 and 40-minute length.

Information on films for free showing is available at: Film Department, Tiger Stadium, Detroit, 48216.

The Tiger Schedule

WEDNESDAY — Baltimore at Tiger Stadium, 8 p.m.
FRIDAY — Washington at Tiger Stadium, 8 p.m.
SATURDAY — Washington at Tiger Stadium, 2:15 p.m.
SUNDAY — Washington at Tiger Stadium, 2 games, 1:30 p.m. (Free Cap Day for all youngsters, 16 and under).
MONDAY — At Minnesota, 9 p.m.
TUESDAY — At Minnesota, 9 p.m.
WEDNESDAY — At Minnesota, 9 p.m. (Channel 2).

Latest Ratings For Tracksters In Observerland

It's regional track time for the state's high school trackmen.

Based on their times compiled in the weekly Observer ratings, area teams and performers should distinguish themselves Saturday as they bid to qualify for the state finals to be held seven days later.

The area's Class A teams have been assigned to three different regionals.

Most of the teams — Plymouth, Bentley, Stevenson, Franklin, Garden City East and West and Glenn — will contest at Belleville. Farmington and North Farmington go to Madison Heights while Redford Union and Thurston are headed for Detroit Redford.

Clarenceville High will host a Class B and C meet. The "C" entries include St. Agatha and Our Lady of Sorrows.

League championships for most the area track teams will be staged next week.

The latest Observer track ratings:

880 YARD RELAY
1. Redford Union 1:31.1
2. Livonia Bentley 1:32.6
3. Plymouth 1:33.7
4. Livonia Stevenson 1:33.9
5. Garden City West 1:34.0
6. Garden City East 1:34.4

100 YARD DASH
1. Burton, Jim, GCE 10.1
Spuller, Tom, Bentley 10.1
3. Attwell, Tom, Farmington 10.2
Fifield, Dennis, RU 10.2
Damesworth, Bob, GCE ... 10.2
Biel, Mike, Thurston 10.2
Herrick, Bob, GCW 10.2

220 YARD DASH
1. Brown, Chris, Farmington 22.1
2. Morrison, John, RU 22.2
3. Swiger, Bill, Thurston 22.3
4. Montgomery, Steve, Plym. 22.6
5. Damesworth, Bob, GCE .. 22.7
6. Spuller, Tom, Bentley 22.8
Herrick, Bob, GCW 22.8

440 YARD RUN
1. Corombos, George, RU 50.5
2. Chemello, Joe, Bentley 51.0
3. Lagana, Jim, RU 51.4
4. Butlin, Jerry, Thurston ... 52.2
Wilson, Dave, GCW 52.2
6. Succop, Greg, N. Farm. .. 52.3

880 YARD RUN
1. Tipton, Randy, Thurston .1:58.1
Cavender, Bruce, Plym. .. 1:58.1
3. Kent, Bryan, C'ville 1:58.8
4. Lagana, Jim, RU 1:59.3
5. Collins, Dave, Franklin .. 2:00.2
6. Randall, Rick, N. Farm. 2:00.9

MILE RUN
1. Williams, Gary, Farm. .. 4:26.5
2. Randall, Rick, N. Farm. 4:28.7
3. Kent, Bryan, C'ville 4:29.7
4. Williams, Larry, Farm. .. 4:31.6
5. Junk, Bob, RU 4:34.4
6. Rhoades, Jim, GCW 4:37.2

2 MILE RUN
1. Williams, Larry, Farm. 9:32.5
2. Williams, Gary, Farm. .. 9:52.5
3. Kelsey, Norbert, Frank. 9:54.0
4. Junk, Bob, RU 9:54.2
5. Wasilewski, Bernie, GCE 10:00.5
6. Randall, Rick, N. Farm. 10:04.7

MILE RELAY
1. Redford Union 3:26.0
2. Bentley 3:27.8
3. Garden City West 3:31.6
4. Plymouth 3:33.4
5. Garden City East 3:36.0
6. Franklin 3:37.0

LOW HURDLES
1. Fifield, Dennis, RU 19.4
2. Morrison, John, RU 19.6
3. LaFevre, Russ, Farm. 20.2
Blaske, Ken, Thurston 20.2
5. Derr, Dave, Plymouth 20.3
6. Howell, Fred, Bentley 20.4

HIGH HURDLES
1. Morrison, John, RU 14.6
Wendell, Dale, Stevenson .. 14.6
3. Derr, Dave, Plymouth 14.8
4. LaFevre, Russ, Farm. 14.9
5. Howell, Fred, Bentley 15.2
6. Blaske, Ken, Thurston 15.4

LONG JUMP
1. Mastny, Dave, Stevenson 21'3¼
2. Rogalski, Bob, Franklin 21'1¼
3. Wilson, Dave, GCW .... 20'11½
4. Brown, Chris, Farm. .... 20'8½
5. Kind, Jeff, Franklin .... 20'4
6. Kovsky, Chuck, N. Farm. 20'2¾

SHOT PUT
1. Elias, Tom, Plymouth ....52'9
2. Danver, Dale, Stevenson 51'9
3. Charniga, Andy, Franklin 50' ¼
4. Payne, David, N. Farm. 49'8½
5. Penny, Terry, Plymouth . 49'2
6. Spicer, Robin, Thurston .. 49'1

HIGH JUMP
1. Mann, John, N. Farm. .. 6'5
2. McLain, Dan, RU ..... 5'11¾
3. Crowder, Bob, Bentley .. 5'10
Morrison, John, RU ..... 5'10
McGee, Bill, Plymouth .. 5'10
Derr, Dave, Plymouth ... 5'10

POLE VAULT
1. Bauman, Bruce, Plymouth 12'6
Plumley, Bruce, Bentley .. 12'6
Myers, Gary, RU ..... 12'6
Bush, Dave, Farmington ... 12'6
5. Headlee, Mike, RU ..... 12'1
6. Kenyon, Dick, RU ..... 12'
DeBaldo, Bruce, Franklin .. 12'

Jr. Olympics Meet Slated At Bentley

A junior olympics track meet, open to contestants from Michigan and adjoining states and sanctioned by the Michigan AAU, will be staged Saturday at Bentley High under the auspices of the Wolverine Parkettes.

The meet starts at 10 a.m. and continues through the afternoon.

There will be events for girls in the following age groups: 9 and under, 10 and 11, 12 and 13, 14 and 15 and 16-17.

For boys there will be events in age groups: 9 and under, 10-11, 12-13 and 14-15.

Those desiring to register may call 261-2025 any evening before 10 p.m.

Grand Slam Big Blow For Agatha

One poke--the right kind--can settle a baseball game.

Such was the case when St. Agatha blitzed Mt. Carmel, 11-4, in a Catholic League battle.

The score was tied at 4-4 when St. Agatha jammed the bases on three walks in the sixth inning. Up came Joe Huhn, who responded with a grand-slam homer to make it 8-4 for St. Agatha.

In the seventh inning two more walks, a triple by Denny Blazok and a single by Dan Sweeney added three runs to the St. Agatha total.

* * *

SWEENEY EARLIER had knocked in three runs with a hit in the second inning while Bob Monarch's triple accounted for the other St. Agatha marker.

Chuck Costello hurled for the victors. He fanned eight and walked four.

Costello was the losing pitcher in a nine-inning duel with Wayne St. Mary's decided by a 4-2 score.

Both St. Agatha runs were scored in the fifth inning. After Costello and Blazok were safe on errors, Kuhn connected with a double to knock them across.

St. Agatha Trackmen Set School Marks

Several school records fell Sunday as St. Agatha High's track team defeated St. Stanislaus 62-56.

Mike Sweeney won the 440-yard run in a school record of :54.8 seconds.

Dan Sweeney tied a record when he high jumped five feet, eight inches. He also won the low hurdles event in :22.3 seconds.

The mile relay team of Mike Brown, Mike Sweeney, John Trucham and Jim Krupansky set another St. Agatha record by winning in 3:48.

2 Losses Knock West From Top

Two straight defeats have knocked Garden City West out of the undisputed leadership in the Tri River League baseball chase.

After winning six in a row, West bowed to Southgate, 6-5, Friday and then to Riverside, 8-4. As a result, West's 6-2 loop record now matches Southgate.

Riverside chased Jim Furay, West's ace in the fourth inning with a seven-run explosion.

West, meantime, tallied single markers in each of four innings. A walk and singles by Chuck Evans and Bill Harrison produced the first West tally.

Errors paved the way for the next one. They Furay tripled and scored on a sacrifice. Hits by Ken Pearce, Evans and Furay ended the scoring for the losers.

* * *

SOUTHGATE OVERCAME a 3-1 deficit by scoring five times in the sixth inning to beat West.

Furay had three hits and Harrison chipped in with a homer for West, but it didn't do the team any good.

Harrison's homer came in the third inning after Chuck Evans had walked. In the fifth, Evans was safe on a fielder's choice, stole second and came home on Furay's single.

An error, single by Furay, walk and ground out produced the final two West runs in the seventh after Southgate had roared ahead by putting together three hits, two walks and an error for its five big runs in the sixth.

Earlier in the week West blanked Schafer, 4-0, behind Furay's three-hit pitching. He fanned 12 and walked two.

All the scoring in the game came in the fifth inning. Jerry LaCross singled to open the inning. After two walks loaded the bases, Furay, Bob Chidester and Al Poland singled in succession.

Plymouth Golfer May Win Trip On Hole-In-One

NEW YORK--Plymouth resident Rockwell Smith may win $1,000 and a trip to Scotland for two as a result of scoring a hole-in-one recently at the Washtenaw Country Club.

Smith, 295 Arthur Street, was entered in the annual Rusty Nail Hole-In-One Sweepstakes, a national competition for acers.

The winner will be announced early next year.

SUNDAY • JUNE 2 • 2:30 PM
NATIONAL CHAMPIONSHIP MOTORCYCLE ★ RACES ★

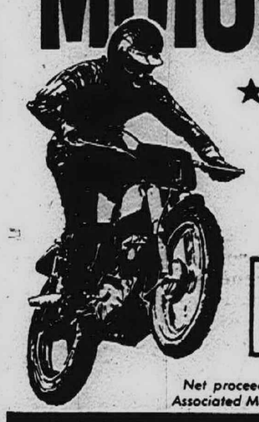

America's top amateur and professional cyclists! Thrills and excitement galore! AMA sanctioned five-mile championship.
Time trials at 11 a.m.
PRE-SALE TICKETS $2
. . . available now at all Livonia fire stations and Ward's (Wonderland) auto service center, Plymouth Road at Middlebelt. Adult admission $3 at gate. (Under 12 $1)
Net proceeds to Charity. Sponsored by Detroit Area Associated Motorcycle Clubs & Metropolitan Club of Livonia.
DETROIT RACE COURSE
SCHOOLCRAFT at MIDDLEBELT • LIVONIA

TIRE DISCOUNT HOUSE, INC.
CHROME WHEELS! $39.95 Set of 4
DON'T WAIT!!
Regular Chrome Wheels.
Super Reverse
13", 14", 15", $14.88 ea.
1968 E.T. UNI-LUGS! $129.95 Set of 4
Lowest price in Michigan!
We sell: American, Cragar, Astro, Mickey Thompson, Keystone, Rader, Appliance. Etc.
Including uni-lugs & caps!
TWO PIECE MAGS $19.88
ONE PIECE MAGS 24.88
WIDE TRACK FIBERGLASS BELTED TIRES $26.95
Mickey Thompson Indy Profile
Inglewood Torque Master Indy
J70 x 14 - J70 x 15 - L70 x 15 - H70 x 14
H70 x 15 - G70 x 15 - G70 x 14 - F70 x 14
Now In Stock Including The Big 9" Widths
NEW PROWLERS !!!
FIRST'S - Not Blem. or Seconds!
Plus Fed. 1.00 to $1.69. Mountings & Hi-Speed Balancing on all Mags, Slicks & Chromes.
No Money Down - Instant Credit
All Major Credit Cards Accepted
For 30 Days Same As Cash Or
Up to 12 Months To Pay $24.95
Open Daily 9-9
Closed Sunday 25751 W. WARREN - 1 Mi. W. of Telegraph
TIRE DISCOUNT HOUSE, INC.

$25,000 (est.) HARNESS RACE THURSDAY NIGHT
WOLVERINE'S MOTOR CITY PACE
See the nation's top pacers
Thursday, May 16

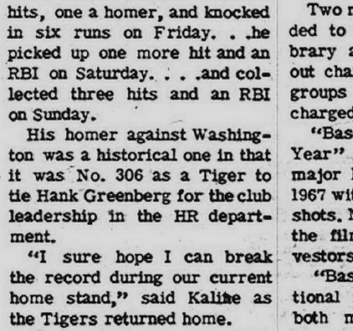

DETROIT Race COURSE
Post: 8:30pm Schoolcraft & Middlebelt GA 1-7178

GOLFERS
PRO CLOSEOUT!!
Hagen Ultras, Palmers Spaldings, etc.
Footjoys, Etonics, Johnston & Murphys, etc.
25% & 30% OFF
HEATED OUTDOOR DRIVING RANGE
NORTHWOOD G.C.
Maple Road at Crooks 689-2233
Troy, Mich.

Buy Bonds where you work.
They do.



They work for freedom. It isn't a white collar job. Or a safe one. But it is a satisfying one. And the men who work at it think it is so important that more than seven out of ten of them are supporting freedom with their dollars, too—through investment in U.S. Savings Bonds. When *you* buy Bonds, you can save up for a rainy day, a home, a free and comfortable future—and at the same time show these brave men you're on their side. Join the Payroll Savings Plan where you work or buy Bonds where you bank. You'll walk a bit taller.

New Freedom Shares

Now, when you join the Payroll Savings Plan or the Bond-a-Month Plan, you are eligible to purchase new U.S. Savings Notes, "Freedom Shares," as a bonus opportunity. Freedom Shares pay 4.74% when held to maturity of just four and a half years (redeemable after one year), and are available on a one-for-one basis with Savings Bonds. Get the facts where you work or bank.

Join up. America needs your help.

U.S. Savings Bonds, new Freedom Shares

7-7 B

The U.S. Government does not pay for this advertisement. It is presented as a public service in cooperation with the Treasury Department and The Advertising Council.

By Tony Ritkin

observing sports

It happened the other afternoon in a high school baseball game just outside of Observerland.

There was a runner on third and another on first. One out.

The batter slammed a hot shot toward right. The runner, advancing from first, was struck by the batted ball. As this happened, the runner from third crossed the plate and headed for the bench.

The umpire, alert to what had happened, called the runner, who was hit by the ball, OUT. The batter was awarded first base and the run allowed to stand.

The coach and members of the defensive team screamed.

"That run can't score," the coach yelled. "The ball became dead and nobody can advance unless forced to so that the batter can reach base on such a play."

The ump insisted differently. He said the run counted.

"We protest," barked the coach of the team in the field.

* * *

"WE PROTEST . . ."

They are familiar words in baseball games. Coaches and players keep insisting they will.

But can they? Have they legal grounds?

Since one hates to relate that many coaches and most players and virtually ALL fans are ignorant when it comes to the rules of baseball and other sports, perhaps it's not out of line for this column to analyze what is and what isn't a protestable decision.

In short:

1 — You can't protest an umpire's judgment calls — like a ball or strike, a safe or out verdict, a foul or fair ball. Say what you want to . . . the ump can't lose.

2 — On the other hand, if an ump goofs on interpreting a rule, you have a case.

In the situation described above, the coach had every reason to protest.

The ump blew the rule. It's simple. The runner from third couldn't come home.

The man running to second was out, as called, and the batter-runner was entitled to first base.

* * *

THE DEFENSIVE TEAM is entitled to have the game replayed — from the point of infraction, or from the start — since it lost. (Of course, had the team won, it would have forgotten about the protest, which usually happens.)

Different leagues have different interpretations on what to do when a protest is allowed.

In certain cases, the scene is set from the moment preceding the infraction. In the above case, the original batter would have returned to the plate with runners on third and first and one out.

Other leagues feel it's better to start right from scratch and replay the entire game.

In many tournaments, those in charge insist that should a protest arise, it must be settled on the spot.

If need be, play will be halted and a full-scale meeting between the involved managers, umpires and league brass will transpire while everybody else waits.

The thinking by these folk is simple: Why let a game go on and thus foul up the meet's progress?

* * *

IN 99 OUT OF 100, maybe 999 out of 1,000 protests, the ump has to emerge the winner. That's because most of his calls boil down to judgment in some form or another.

Besides, umps usually are good talkers and they can wiggle free of any jams . . .

But it does happen . . . that they (umps) mess up a rule and get nailed.

The fact is that they might get clipped more often if the coaches and players were sharper students of the rules. Take a play that once involved yours truly.

We were calling an American Legion encounter on a hot day. It was a long affair and needless to say we were getting tired and irritated. We had to do it alone.

In the ninth inning, the coach of the losing side sent up a pinch-hitter. The count went one and one. There were two men out and two on.

The coach of the other team leaped to his feet. He claimed his rival hadn't informed the official scorer of the pinch-hitter.

So we investigated. The scorer agreed.

"The batter is OUT," we barked. "The game is over."

A few fans and players groaned. But nobody took the decision to task. Everybody left the field.

A fellow umpire, working on an adjacent diamond, strolled over and patted us on the back.

"Hey, young fellow, you couldn't call that batter out. There's no punishment for a batter not reporting to the ump or scorer . . . or his coach doing so. Once the batter steps up there, he's officially in the game."

The red-faced ump suddenly realized how wrong his decision was. Fortunately for him, he got away with it.

So, our tip for today: If you're going to play or manage . . . learn the rules; it could make a difference.

Top Dragster To Join In Safety Talks

Dick Landy, one of the nation's foremost superstock dragracers now on a national tour, will make a record 10-day public appearance in the Detroit area on his first visit here, starting May 17.

The automotive expert turns teacher, however, for a good part of his stay to conduct safety-performance clinics and consumer car forums at a group of area Dodge dealerships.

In addition, Landy closes his visit with three-day participation in the American Hot Rod Association's Grand Nationals at Detroit Dragway, May 24 through 26.

The 30-year-old California motorsportsman and father of three, recently won the Super Stock Eliminator title in the AHRA Winternationals at Long Beach, Calif., and three class titles at the National Hot Rod Association's Winternationals at Pomona, Calif.

He will appear on the evenings of May 17 and 18 at Northwestern Dodge, Inc., 19711 Livernois, Detroit; May 20 and 21 at Crestwood Dodge, Inc., 32850 Ford Road, Garden City; and May 22 and 23 at Town and Country Dodge, Inc., 31015 Grand River, Farmington.

Last year Landy conducted more than 70 clinics in 29 states before some 50,000 persons.

West Trackmen Face Showdown

Garden City West or Schafer?

Which school has the better track team will be settled Thursday when they clash head-on at Schafer.

Going into the meet, both boast records of four victories without defeat in Tri Rivers League competition.

West continued its winning ways Thursday by crushing Crestwood, 86-32, as Bob Herrick and Don Smith each raced to West varsity records.

Herrick was clocked in 10.2 seconds as he won the 100-yard dash to smash the former standard.

Smith's record came in the high hurdles in which he was timed in 16 seconds flat.

Both Herrick and Smith emerged as double winners. Herrick also captured the 220-yard dash, while Smith broke the wire first in the low hurdles, along with the highs

* * *

WEST BEAT Crestwood after taking a fourth place in the Western Wayne Relays at Belleville. West grabbed off second places in three relays -- the pole vault, four mile and mile.

The Garden City team has an overall record of 6-1 in dual meets this season.

The West winners against Crestwood:

POLE VAULT: Mark McGrath. Height -- 11 feet.

LONG JUMP: Dave Wilson. Distance -- 20 feet, 11-1/2 inches.

TWO MILE: Bill Casper. Time -- 10:23.

MILE: Jim Rhoades. Time -- 4:47.

880-YARD: Steve Wilcox. Time -- 2:08.

440-YARD: Wilson. Time -- 52.6 seconds.

100-YARD: Bob Herrick. Time -- 10.2 seconds (school record).

220-YARD: Herrick. Time -- 23.2 seconds.

HIGH HURDLES: Don Smith. Time -- 16 seconds (school record).

LOW HURDLES: Smith. Time -- 21.5 seconds.

MILE RELAY: West (Chris McCollam, Craig Kennen, Jim Gurney, Rhoades). Time -- 4:41.8.

East Zips Into Flag Contention

Back to back victories over Riverview and Inkster have hoisted Garden City East's baseball team into contention for the Mid-Wayne League title.

The triumphs upped East's record to 3-2, just a game behind front-running Riverview.

East bested Riverview, 4-3, and then shutout Inkster, 6-0, with Greg Pike a hero in both games.

Pike slammed a two-run homer against Riverview as Rick Orlandoni hurled the route, giving up six hits and fanning nine.

Larry Shanks knocked in another run for East while Orlandoni helped his own cause by socking a homer in the sixth.

* * *

AGAINST INKSTER, Pike hurled a no-hit ball until the sixth when he was touched for Inkster safety. He fanned seven and walked four.

East scored four times in the third inning with Pike's double starting the assult. Kevin Wilkinson singled, Larry Nault singled and John Chute delivered a hit. An Inkster error helped Chute circle the sacks.

Pike also had a hand in the final two East runs. He started it with a single. Nault was safe on an error and Bob Krol delivered a single.

Trojans '9' Waste Lead

Clarenceville high's baseball team couldn't stand prosperity Monday.

The Trojans jumped off a 3-0 lead in the first inning at West Bloomfield. But they were blanked the rest of the way and wound up absorbing a 9-3 loss in the Wayne -Oakland League game.

Singles by Mike White and Bob Duman put two aboard early for the Trojans. Then Terry Rifkin unloaded a homer.

DRIVE A COOL CAR NOW! $179.00
King Bros. Radiator
KE 4-8090
27115 W. 7 Mile Rd.
frigiking
AUTO AIR CONDITIONING

NOW MICHELOB IN CANS
Central Distributors
OF
BUDWEISER AND MICHELOB BEER
795 SOUTH OAKWOOD BLVD.
DETROIT, MICHIGAN 48217

GENUINE AIR TEMP MOPAR
AIR CONDITIONER
FOR ANY CAR $269.00 INSTALLED
DAMERON
CHRYSLER - PLYMOUTH
29301 GRAND RIVER AT MIDDLEBELT
GR 6-7900 KE 1-8200

TAYLOR ALLIED TIRE 21531 Eureka Road 291-4444 All Stores Open Daily 9 a.m. 8 p.m.
LINCOLN PARK ACTION TIRE 3510 Dix Road 388-3330 All Stores Open Daily 9 a.m. 8 p.m.
GARDEN CITY ARROW TIRE 28818 Ford Road 427-4744 All Stores Open Daily 9 a.m. 8 p.m.
WAYNE WESTLAND TIRE 1061 Wayne Road 722-4114 All Stores Open Daily 9 a.m. 8 p.m.
EAST DETROIT ASTRO TIRE E. Eight Mile Road 771-3445 All Stores Open Daily 9 a.m. 8 p.m.
CHARGE IT!
YOUR MICHIGAN BANKARD welcome here

90 DAYS SAME AS CASH!
SAVE ON ANY TYPE OR SIZE SETS — NO INTEREST — NO FINANCE CHARGES

XR-70 WIDE TRACK
BELTED FIBERGLASS
Radial Bias Type ELIMINATES SQUIRMS
REGULAR TIRE WIDE OVAL
FREE MOUNTING ★ INSTANT CREDIT
See the difference, then try four
WIDE OVALS

XR-70 WIDE TRACK SIZE	REG. PRICE	RED OR WHITE SIDEWALL SALE PRICE	TUBELESS EXCISE TAX
E70-14	$61.79	Now 38.95	$2.24
E78-14	64.47	Now 21.95	2.35
F70-14	66.95	Now 22.95	2.50
G70-14	72.87	Now 25.95	2.63
H70-14	78.55	Now 38.95	2.71
G70-15	72.87	Now 25.95	2.71
H70-15	78.55	Now 38.95	2.89

The very finest, safest, best performing wide track tire available on the market today! SEE THE DIFFERENCE THEN TRY 4!
40,000 Mile—60 Month Time GUARANTEE

WOW! Have We Got WHEELS! Come See Our Huge Selection!
E.T.'S - Rockets
American - Cragar
Appliance - Astro
Mickey Thompson

Chrome Reverse WHEELS
E.T.'s, Rockets, American, Cragar, Appliance, etc.
Chevy 14x6
14.88 each No Exchange Needed
TUBELESS ★ HEAVY-DUTY CHROME PLATED

Eliminate Squirm With WIDE TRACK
WIDE OVALS
Heavy Duty — Full 4 Ply
★ FREE MOUNTING
★ INSTANT CREDIT

WIDE OVAL SIZE	RED OR WHITE SIDEWALL REG. PRICE	SALE PRICE	TUBELESS EXCISE TAX
E70-14	92.90	38.95	2.35
F70-14	98.25	39.95	2.50
G70-14	107.80	42.95	2.63
H70-14	114.90	35.95	2.71
G70-15	107.80	42.95	2.71
H70-15	114.90	35.95	2.89

WIDE OVAL
RACING TIRES
• M & H Racemasters
• Inglewood
• Torque-Master
• Hoosier
• Cooler
High Performance!

1968 DEEP WIDE TREAD AIR FLO WHITE WALL
TIRE SALE
A FULL 4-PLY SAFETY TIRE WITH 24-MON. GUARANTEE

Air Flo	
6.50-13	$14.95
7.00-13	$17.95
7.75-14	
7.75-15	$16.95
8.25-14	
8.15-15	$18.95
8.85-14	
8.45-15	$19.95
8.85-14	$22.95
9.00-15	$24.95

24 Month Guarantee
FREE MOUNTING INSTANT CREDIT
Plus F.E.T. Depending on size.

BONANZA WHITE WALLS
FULL 4 PLY
EXTRA MILEAGE TIRE
NO MONEY DOWN

6.50-13	$16.95
7.00-13	$18.95
7.75-14	
7.75-15	$19.95
8.25-14	
8.15-15	$21.95
8.85-14	
8.45-15	$22.95
8.85-14	$25.95
6.95-14	$17.95
7.35-14	$18.95

48 Month Guarantee
Plus F.E.T. Depending on size.

MAG WHEELS .... 24.88 EACH No Exchange Needed

YOUR WHEEL GUARANTEE
All wheels guaranteed against defects in material and workmanship for period of 1 year from date of purchase. (original purchaser only). We will not be responsible for any wheel that has been misused in any way. Wheels that are believed to be defective must be returned prepaid to manufacturing source.

We Also Sell:
FIRESTONE, GOODYEAR, B. F. GOODRICH, UNIROYAL, KELLY, COOPER AND DUNLOP, etc.

Chrome-Plated ACCESSORIES for lasting beauty!
☆ MAG LUG NUTS ☆ ACORN LUG NUTS
☆ SPINNERS ☆ LOCK NUTS
☆ HUB COVERS ☆ MAG PAINT

Attention! DISCOUNT PRICES ON: NO MONEY DOWN
• FIRESTONE • UNIROYAL
• GOODYEAR • GENERAL
• GOODRICH • MOHAWK
INSTANT CREDIT FAST FREE MOUNTING

BUY AND SAVE!

TAYLOR ALLIED TIRE
LINCOLN PARK ACTION TIRE
GARDEN CITY ARROW TIRE
WAYNE WESTLAND TIRE
EAST DETROIT ASTRO TIRE
MICHIGAN BANKARD

OASIS
GOLF CENTER
MINI GOLF NOW OPEN
NEW CARPET
Open Daily 11AM-9PM
• Driving Range
• Mini-Golf
• A ball or a bucketful
LESSONS BY BOB KUHN, PROFESSIONAL
CALL 453-9836
39560 FIVE MILE ROAD at HAGGERTY

Glenn Bows --- Franklin Wins On Diamond

Raiders Edge Thurston 3-2; Near League Lead

Don't count North Farmington High out of the Northwest Suburban League baseball chase.

The Raiders, who dropped their first three loop encounters, now have won three in a row to bounce back into contention, a shade behind John Glenn which tops the field with a 5-2 mark.

North Farmington's latest victory -- a 3-2 verdict over Thurston -- made some kind of history for the Raiders. Coach Tom Wallis called it the longest game in North Farmington's history -- the teams battling for 14 innings.

The duel was finally settled when Bob Graessle singled to open the 14th. John MacLeod forced Graessle and then Mike McCoy, who pitched the entire route for the winners, dropped a bunt to put MacLeod on second.

That brought up Jay Hazzelroth who drilled a single to knock in MacLeod with the game winner.

Until the last inning, Deno Syrios of Thurston had allowed only two hits while fanning 21 and walking seven.

McCoy rolled up 17 strikeout victims and issued only two walks and seven hits in the hectic game.

A walk, sacrifice and single by Norm DeCourcy produced North Farmington's first run. Two walks, a sacrifice and two errors led to the second Raider marker.

Thurston tallied on a single by Roy, a sacrifice and infield out and then when Holmes tripled and Sersen singled.

* * *

JOHN GLENN suffered its second loss when belted by Oak Park, 8-5. The Parkers treated Kerry Webb, the Glenn ace, roughly, chasing him out in the fifth inning.

Glenn was held scoreless until the seventh inning when Les Anderson got things going with a walk.

Singles by Steve McKolay and Mike Drean, an error giving Rick Martinez life, another single by Bill O'Connor, a hit batsman and a walk helped Glenn to register five runs.

* * *

FRANKLIN HIGH evened its league record at 3-3 by downing Birmingham Groves, 9-6, as Jim Davies picked up the victory.

Davies needed relief in the final inning to get the last out.

Franklin counted twice in the first inning when Bill Helstein and Denny Hopkins drove in the tallies. Davies and Archie Leib socked over two more runs in the second.

A four-run uprising by Franklin in the fifth helped to settle matters. Hopkins, David Paden, Brad Lyons and Mike LeBlanc singled in succession. Davies also delivered a hit and Larry Draughn was safe on a fielder's choice.

The final Franklin run came when Denny Fisher and Hellstein singled and Paden produced a sacrifice fly.

Canadiens Win, Hunt New Coach

MONTREAL -- To nobody's surprise, the Montreal Canadiens reign as 1968 National Hockey League Stanley Cup champs.

But the Canadiens had to work harder than everybody expected before beating the St. Louis Blues in four straight games.

In Saturday's finale, the score was 3-2, marking the fourth time the Canadiens had won by a single goal. Twice the expansion Blues carried Montreal into overtime.

* * *

IT WAS THE 15TH Stanley Cup victory for Montreal, but the team's celebration was tempered when Coach Toe Blake announced he was retiring.

He had led the Canadiens to eight of the cup titles.

J.C. Tremblay was the Canadiens' hero in the deciding game. He passed to Henri Richard for the tieing goal in the third period and then drove in the winner from around 15 feet out a few moments later.

Montreal had scored first on a goal by Dick Duff before St. Louis rebounded to take a 2-1 lead when Craig Cameron and Gary Sabourin clicked minutes apart in the second period.

KALAMAZOO -- Western Michigan University's baseball team defeated Toledo by 6-0 and 7-2 scores on April 12 and 13 it raised the Broncos winning streak over the Rockets to 23 games dating back to 1954. The Broncos hold a 25-2-0 series edge.

Reed's Waylay Sights Motor City Victory

Can Reed's Waylay, the spectacular eight-year-old mare who was converted from the trot to the pace during the winter, continue her sensational winning ways against many of the nation's better pacers?

The answer to that question will come Thursday night when Wolverine Raceway presents the 16th renewal of the historic Motor City Pace with a field of 10 going postward for a pot of $21,450.

The conditions of the stake call for two dashes of one mile each. The winner is decided first on the basis of summary --the order of finish in both dashes--and then if the horses are tied, then the one with the fastest time is declared the winner of the coveted trophy.

There isn't any question but that this year's renewal is about as evenly matched as any in recent years.

And therein lies the question of how well Reed's Waylay will be able to do.

* * *

AFTER GETTING accustomed to the pace, the mare entered seven races at Pompano Park and won all seven. Then she was shipped to Chicago where she broke gait near the finish of her first start there won the next two, finished second to East Prom and then captured a $7,000 Open Handicap pace Saturday at Wolverine.

She has to be classed as the bargain horse of the year. Her owners, Ed O'Hare of Southfield, Gerald Johnson of Dearborn Heights and Richard Abraham of Adrian, bought her for $10,000 in January. Since she has won more than $21,000, paying for herself in less than six months.

The mare has a real job cut out in the Motor City where she'll be going against her stiffest competition of the year.

The 10 entrants include: Bruce Nickells Cape Kennedy and Ivan Sugg's Lenawee Johnny from Chicago; Billy Haughton's Non Hill from Rosecroft Raceway; Eddie Cobb's Lord Butler from Yonkers Raceway; and Masquerader Boy from Cleveland.

* * *

THE REMAINDER are from Michigan: Glenn's Time, O. C. Mego, who won Saturday and paid $50; Idona's Faith from Holland, Mich; and Toughie Direct, owned by Don Lulfs of Northville. The last mentioned may be the sleeper since he won in 2:01.3 at Pompano Park and will be making his first Wolverine start after shipping in a week ago.

Reed's Waylay who had won 10 of 12 starts prior to shipping to Wolverine for the Motor City, clearly demonstrated her fitness Saturday when she paced away from a field of seven of the fastest pacers on the grounds to win a $7,000 Open Preferred Pace in 2:03.

That was the fastest mile of the meeting and she was a length and a half ahead of her nearest rival at the finish.

Philip Brian, who had won three consecutive Open events on as many Saturdays, set a sizzling pace for three-quarters with Craig Creed dueling with him every inch of the way.

Driver Harold Fisher had Reed's Waylay sitting in the No. 4 spot when the leaders rolled into the final turn. That's when he sent the mare to the outside and she zoomed past the leaders to take a commanding lead, for the victory in 2:03. That was the fastest clocking of the meeting.

Even then she had to go all the way for Sudan's Comet and The Big Bear were flying in the furlong and wound up second and third.

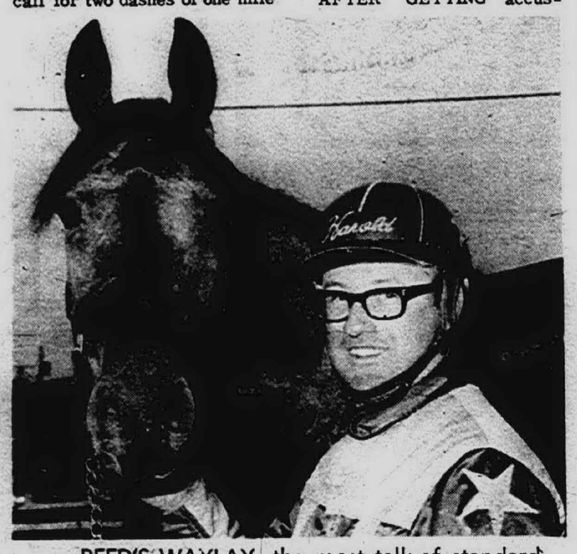

REED'S WAYLAY, the most talk-of standardbred in the midwest because of her 11 victories in 13 starts as a converted pacer, is shown with Driver-Trainer Harold Fisher. She's one of the favorites in Thursday's Motor City Pace at Wolverine Raceway.

Prep Schedule

BASEBALL
Wednesday
Franklin at Thurston
Glenn at Groves
North Farmington at Oak Park
Garden City East at Robichaud
Garden City West at Cherry Hill
Thursday
Clarenceville at Clarkston
Plymouth at Bentley
Allen Park at Redford Union
Friday
Stevenson at Farmington
Our Lady of Sorrows at Royal Oak St. Mary's
St. Agatha at St. Cecilia
Willow Run at Glenn
Kennedy at Garden City West
Saturday
Redford Union at Cranbrook (2)
Monday
North Farmington at Franklin
Brighton at Clarenceville
Kettering at Farmington
Lutheran West at Garden City E.
Bentley at Redford Union
Thurston at Glenn
Garden City West at Crestwood
Belleville at Plymouth
Tuesday
Ann Arbor St. Thomas at St. Agatha
Stevenson at Waterford
Orchard Lake St. Mary's at Our Lady of Sorrows

TRACK
Thursday
Oak Park at Franklin
Pontiac Northern at Stevenson
Garden City West at Schafer
North Farmington at Glenn
Garden City East at Taylor
Saturday
State regionals with area teams assigned as follows:
To Detroit Redford — Thurston and Redford Union.
To Madison Heights — Farmington and North Farmington
To Belleville — Plymouth, Garden City East, Garden City West, Franklin, Stevenson, Bentley, John Glenn.
To Clarenceville — Class B: Clarenceville; Class C — St. Agatha and Our Lady of Sorrows
Tuesday
Wayne at Stevenson
Sorrows at DePorres
Mid-Wayne League Meet
Garden City West at Southgate

GOLF
Wednesday
Franklin at Dearborn
Redford Union vs. Thurston at Salem Hills
Robichaud at Garden City East
Friday
State Regionals with area teams competing at Brighton and Farmington
Monday
Franklin at Northville
Suburban Six Meet
Lathrup at Farmington
Groves at North Farmington
Glenn at Garden City East
Garden City West at Crestwood
Tuesday
Pontiac Northern at Stevenson
Oak Park vs. Thurston at Rackham
St. Thomas at Garden City East
Plymouth at Ypsilanti

TENNIS
Wednesday
Franklin at Thurston
North Farmington at Oak Park
Robichand at Garden City East
Garden City West at Cherry Hill
Plymouth at Stevenson
Glenn at Groves
Thursday
Crestwood at Garden City East
Friday
Wayne Oakland League Meet
Stevenson at Farmington
Kennedy at Garden City West
Monday
Franklin at North Farmington
Thurston at Glenn
Garden City West at Crestwood
Tuesday
Pontiac Northern at Stevenson
Trenton at Bentley
Farmington at Walled Lake
Shafer at Garden City West
Allen Park at Plymouth.

Sorrows Scores In Two Sports

In baseball and track, it was a weekend to remember for Our Lady of Sorrows High.

The baseball team remained in contention for the Northwest Division flag in the Catholic League by blanking St. James of Ferndale, 4-0, as Ross Patton a sophomore lefty, turned in a sparkling one-hitter.

Meantime, the Sorrows trackmen made it 2-3 on the season with a 62-56 victory over Ypsilanti St. John.

A roller along the first base line in the second inning cost Patton his bid for a no-hitter against St. James as Sorrows upped its baseball record to four wins and two losses, just a game behind the leading Orchard Lake St. Mary's team.

Patton recorded 13 strikeouts and walked only one batter. He faced a total of 22 batters in the game, one over the minimum in a seven-inning prep encounter.

* * *

SORROWS SCORED three times in the second inning when Barry Walsh singled, stole second and scored on Tim LaFond's single to get matters going. Dan McGrath doubled LaFond to third and both scored when Greg Main slapped a triple to deep left-center.

Dennis Perry opened the fifth by clouting a lone one over the left-fielder's head.

Bill Hartsock with victories in the high jump and the 440-yard run paced the Sorrows triumph in track.

The Sorrows winners:

POLE VAULT: Jerry Horner and Steve Ratliffe tied for first. Height--9 feet.

LONG JUMP: Desmond Kirkland. Distance -- 18 feet, 2 inches.

HIGH JUMP: Hartsock. Height--5 feet, 2 inches.

880-YARD RELAY: Sorrows (Ratliffe, Don Impellizerri, Kirkland, Bob Batchelor). Time --1:42.3.

HIGH HURDLES: Joe Valenti. Time--18 seconds.

880-YARD: Dead heat between Horner (S) and Chapelli (St. John). Time--2:12.5.

440-YARD: Hartsock. Time --54.6 seconds.

LOW HURDLES: Batchelor. Time--24.4 seconds.

Perry New U-M Sports News Chief

ANN ARBOR -- Will Perry, assistant sports editor of the Grand Rapids Press, Friday was named sports information director at the University of Michigan by the Board in Control of Intercollegiate Athletics, effective June 1.

The board also approved appointment of Larry Zimmer, sports director of radio station WAAM, Ann Arbor, as coordinator of radio and television for the athletic department. He will continue to broadcast football and basketball, however, on a contractual basis.

Zimmer will assume duties of the newly-created post July 1. The two appointees will be the first named to serve under Don Canham, newly-appointed Director of Athletics, who succeeds retiring Fritz Crisler, July 1.

* * *

THE 34-YEAR-OLD Perry succeeds Les Etter, who retires June 30, after 24 years of service at Michigan.

A Wolverine graduate in 1955, Perry served two years as information specialist in the Army, and later worked as sports editor and political writer on the Belvidere, Ill., Daily Republican and the Morris, Ill., Herald, before joining the Grand Rapids Press in 1960.

Franklin Victor Over Dearborn, 8-5

Franklin High's baseball team gained an 8-5 verdict over Dearborn in a non-league game.

Bill Hellstein and Dennis Fisher paced the attack for the winners. Hellstein socked a homer and drove in two runs. Fisher picked up a triple and double and scored three times. Dave Tovey also scored three times.

Mike Moore was the winning pitcher with help from Greg Minor and Jim Davies.

RU Clips Mile Mark In Relay

Redford Union High's mile relay team set a varsity record of 3:26 flat in winning in the Schafer Relays Saturday despite a muddy track, caused by a heavy rain.

Bill Mieras, Jim Lagona, Jim Childress and George Corombos made up the quartet which cracked a school mark which had been set only a week before.

Bentley High's John Plumley soared 12 feet, 4 inches to win in the pole vault. Mike Headlee of Redford Union was second in the event.

Trojans Rally For 2 Victories

A perfect throw in the final inning killed a rally by Clarenceville and forced the Trojans to suffer a 3-2 loss at the hands of Milford in a Wayne-Oakland League game.

Milford had taken a 3-0 lead before Clarenceville counted once in the third when Mike White singled over Terry Rifkin.

The score remained unchanged until the seventh inning when John Rathbun singled. White walked and Bob Schurig followed with a double.

Rathbun scored easily, but a runner for White was flagged down at the plate on a close play to end the game.

Bob Duman hurled for Clarenceville and was touched for six hits, three of them in the first two innings. Thereafter, he hurled scoreless ball.

Singles Sweep Wins In Tennis For Farmington

North Farmington High's tennis team pulled out a 5-2-1/2 victory over Thurston by sweeping four singles matches. The results:

Singles--Jeff Cohen (NF) def. Gary Lloyd 10-0; Paul Kamp (NF) def. John Robbested, 10-4; Mike Lesser (NF) def. Bob Reinhardt, 10-2; Bob Watts (NF) def. Larry Bock, 10-1.

Doubles -- Carl Patterson--Bob Barr (T) def. Dave Bjurstrom-Mike Pastor, 10-2; Lee Harris-Ray Wawra (T) def. John Drougan-Rich Leebove, 10-8; Dave Kubitskey-Bill Marberg (NF) def. Brad Wilcosh-Phil Shishman, 10-1.

Archer Victor By 2 Strokes

New Orleans -- George Archer, who stands 6-6, captured first-place honors in the New Orleans Open with a 72-hole total of 271. It was worth a $20,000 jackpot for Archer.

Bert Yancey finished with 273 and collected $12,000. Miller Barber and Bob Cole tied at 276 for third place with John Lotz. Jack Nicklaus finished at 281.

MEET DICK LANDY AT CRESTWOOD DODGE, Inc.

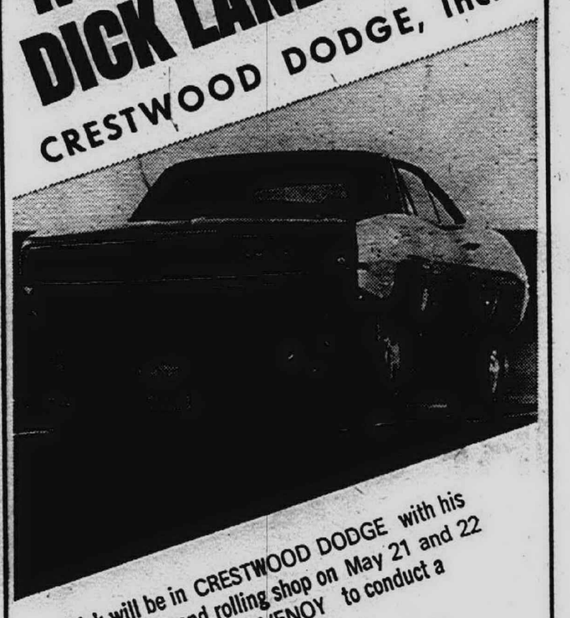

• Dick will be in CRESTWOOD DODGE with his Super Stocks and rolling shop on May 21 and 22 at FORD ROAD and VENOY to conduct a Dodge performance clinic.
• Racing films will be shown. • If you want to find out what the hot setups are, this is the time and place to do it.
• Sign up for a chance to win a '68 Charger.
ALL FREE!!

MON. & TUE.
MAY 20 & 21
6 to 9 P.M.



Run with the Scat Pack

AUTHORIZED DODGE DEALERS CHRYSLER MOTORS CORPORATION

Crestwood Dodge, Inc.
FORD ROAD at VENOY - GARDEN CITY
PHONE 421-5700

TIRE DISCOUNT HOUSE, INC.
WHITEWALLS!
4 FULL PLYS!
ANY SIZE $10
4 FULL PLYS!
$20
TIRE DISCOUNT HOUSE INC
23751 W. WARREN
OPEN DAILY 9 'til 6 CLOSED SUNDAY

FREE ADVICE AND FIT BY PRO
GOLFERS 5 DAY SALE
DISTRIBUTORS Buy Direct! Mich. Bankard

MATCHED REGISTERED COMPLETE SET Reg. $129 NOW $49	'Professional Dept.' Clubs, Bags, Balls, Putters 50% OFF	BALL SALE $3.99 Doz.
MATCHED REGISTERED COMPLETE SET Reg. $140 NOW $69.00	Top Name & Quality PRO SETS Reg. $270 NOW $135	BAG SALE $3.99 Up
MATCHED REGISTERED COMPLETE SET Reg. $120 NOW $59.00	14 Step Down Shaft FULL SET INCLUDES BAG SPECIAL $85.00	CART SALE $5.99 Up
45 Used Sets to Pick From "TOP DOLLARS ON TRADES"	MATCHED REGISTERED COMPLETE Reg. SET $86 NOW	

PRO-GOLF DISTRIBUTORS
24169 PLYMOUTH ROAD ½ MILE WEST OF TELEGRAPH
FREE LAYAWAY BUY DIRECT" DAILY 10-9 SUNDAY 11-4
WILSON, SPALDING, MacGREGOR, HAIG

AUTO RACING
Every Saturday Nite
FLAT ROCK SPEEDWAY
1 Mile south of Flat Rock Telegraph at Newberg
2 BIG FEATURES
Late Model Stocks
plus
FIGURE 8 Spectacular
Adults $2 — Children 6-12, 75c
Time Trials 7:00 — Race 8:30
Phone: 782-2480
Free Parking



1968 WINNEBAGO 22' MOTOR HOME

Winnebago s 22 and 27 are completely self-contained for go-anywhere travel. Pressure water system, automatic hot water marine toilet, shower, waste holding tank, gas appliances, 12-volt lighting system are all standard equipment

OPEN SUNDAYS
SHIREY'S TRAILER SALES, INC.
604 Ann Arbor Rd., Plymouth, Mich.
Sales • Service • Storage Phone GL 3-3769
DAILY: 9-8 p.m.-FRI., SAT., SUN. 9-6 p.m.

It's Chevrolet!
ROGER PECK'S BIG FIRST ANNIVERSARY
SELL-A-BRATION!
OVER 200 CARS and TRUCKS SPECIALLY PRICED



There's a little bit of Matchmaker in every Chevrolet dealer.



SPECIAL DEMO SALE NOW ON
Low, Low, Prices - Many With Air
Don't Miss These Bargains!

YOU MADE OUR FIRST YEAR A RECORD SETTER
Our Sincere Thanks!
WHAT THE HECK . . . SEE
ROGER PECK Chevrolet CHEVROLET
32715 Grand River, Farmington • GR 4-0500

ARLANS

85 GRAND PRIZES

Be one of the 85 couples (and your child under 21 too, if you desire,) who slips away on Eastern Airlines to one of nine fun-filled Florida Suncoast cities. For 7 sun-splashed days and 6 moonlit nights you'll be honored guests at a fine luxury resort. You'll enjoy gourmet dining, be V.I.P. guests of famous attractions and have a sparkling 1968 Oldsmobile Cutlass from King Car Rental at your disposal. All the excitement and glamour of Florida's West Coast will be at *your* command.

425 GALA SECOND PRIZES

It's a week holiday for two on Florida's fabulous West Coast! For 7 days and 6 nights, 425 couples will enjoy luxury room accommodations at one of Florida's finest resorts "on the house." Beautiful white sand beaches, golf, fine restaurants, entertainment, great fishing and water sports. This is Florida... come on down!

COME INTO YOUR ARLAN'S STORE TODAY FOR YOUR ENTRY BLANK, or write.

FLY EASTERN TO FAMILY FUN IN EXCITING ST. PETE

FLORIDA FAMILY HAPPENING

KING CAR RENTALS

When you're not soaking up the sun by day or the moon by night, your KING rental car will take you sightseeing all over Florida's Suncoast.

One of these resorts may be hosting your FLORIDA FAMILY HAPPENING. **BRADENTON** The Bradenton Cabana, The Holiday Inn, the Ramada Inn • **CHARLOTTE COUNTY** The Seafarers Resort • **CLEARWATER** Jack Tar Ft. Harrison, Clearwater Beach Hotel, Statler Hilton • **FT. MYERS** The Holiday Inn, Lehigh Acres Motel • **HOLIDAY ISLES**—Gulf Lane, La Playa • **MADEIRA BEACH** Holiday Isles Motel, Southern Gentleman, The Skyline, Hotel Ellen, The Surf Song, Key Rest • **SARASOTA**—The Colony Beach Club, Statler-Hilton Inn, Three Crowns Hotel • **ST. PETE**—The Princess Martha, Colonial Inn, Sheraton Inn, Ponce De Leon • **TREASURE ISLAND** The Buccaneer, The Jolly Roger.

Join the million and a half happy vacationists who follow the swallows south each year for a sun-drenched fun-packed holiday in the St. Pete area. You'll find miles of snow-white beaches, fishing, swimming, all the water sports, golf, jai alai, dog and horse racing, major league baseball and to top it off, you'll be the honored guests at all the nationally famous attractions including: Tiki Gardens, Aquatarium, London Wax Museum, Sunken Gardens, MGM's Bounty Exhibit.

FREE Colorful brochures on Florida's Fabulous Suncoast resorts: Bradenton, Charlotte County, Clearwater, Ft. Myers, Holiday Isles, Madeira Beach, Sarasota, St. Pete and Treasure Island. Planning a Florida vacation within the next year? **MAIL THIS COUPON TODAY!**



Florida Family Happening,
Dept. SP, P.O. Box 11868, St. Pete, Fla. 33733
Please send me information on all Suncoast resorts. I am particularly interested in _____ (name of one city listed above)
Name _____
Address _____
City _____ State _____ Zip _____



FLATWARE
YOUR CHOICE
38c Per Card of 1-3
Forks, knives, spoons, serving utensils, more.

SHOWER-TO-SHOWER BATH POWDER
1.07 Everyday!
78c
Net wt. 12½-oz. Soft and fragrant.

CUE FAMILY TOOTHPASTE
40c Everyday!
28c
Net wt. 6¾-oz. Tastes great and prevents cavities.

WASH & DRI TISSUES
77c Everyday!
62c
Box of 22 moist, cool, scented cleaning tissues.

WRITING PAPER
44c Everyday!
29c
32 sheets and 16 envelopes of white or decorated paper.

BEST SELLERS! PAPERBACK BOOKS
Store manager set price at 30% off list price!!
Choose from the top ten best selling books!

TURTLE WAX
1.24 Everyday!
99c
18 fl. oz. Hi-gloss liquid wax.

AUTO POLISH CLOTH
44c
Smooth, lint-free washable cotton cloths.

TURTLE WAX SPRAY WASH
68c
Net wt. 12-oz. avoir. Use in all pressurized washers.

CAR WASH MITT
44c
For easier polishing and washing. Cotton.



SAVE 50%

DACRON® SHEER MARQUISETTE PANELS
Lovely Dacron® polyester panels are machine washable, and need little ironing! With 1¼-in. double stitched side hems, 5-in. bottom hem. White.
1.98 Value!
97c Ea.
42x63 or 81 in. long



SAVE 30%

Double Weight REVERSIBLE NYLON BRAID RUGS
49.99 Value!
34.97
102x138 in.

Plush nylon braid rugs reverse for extra beauty, longer wear. Moss green, rust, red, brown and gold.

MATCHING SCATTER RUGS
20-in. x 32-in. 1.99
22-in. x 42-in. 2.99
30-in. x 54-in. 4.99

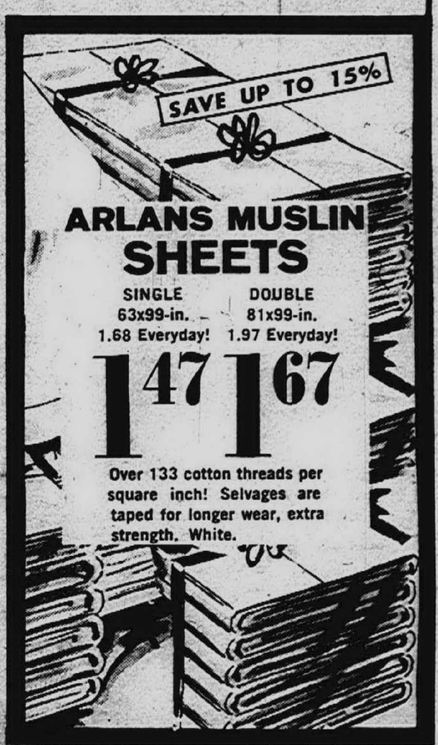

SAVE UP TO 15%

ARLANS MUSLIN SHEETS

SINGLE	DOUBLE
63x99-in.	81x99-in.
1.68 Everyday!	1.97 Everyday!
1.47	**1.67**

Over 133 cotton threads per square inch! Selvages are taped for longer wear, extra strength. White.

SUPER BUYS FOR SUMMER LIVING

Aluminum Web Chair
2.97



5x3x3 plastic pin stripe web. Aluminum frame has squared tubing for strength. Folds flat.



SAVE 1.50

DOUBLE HIBACHI
Twin grills adjust separately to 4 positions. Hardwood handles and base on black cast iron.
10.97 Everyday!
9.47 18x10-in. twin grills

FIRE LITER	50-FT. HOSE	1-GAL. JUG
1.77 Everyday!	1.27 Everyday!	1.27 Everyday!
1.47	**1.00**	**97c**
Electric. 6-ft. cord and plug.	Single-tube soaker hose.	Vac-U-Tron insulated.

SAVE 19%

12-IN. PORTABLE TABLE GRILL
2.47 Everyday!
2.00
Legs detach for storage. Sturdily built for long use.

ALL PURPOSE WALL OR HOUSE PAINT



YOUR CHOICE **2.88** GALLON

ALL PURPOSE LATEX FLAT WALL PAINT NET CONTENTS ONE U.S. GALLON

ALL PURPOSE HOUSE PAINT WHITE NET CONTENTS ONE U.S. GALLON

EXTRA DURABLE HOUSE PAINT
Quality paint covers surfaces evenly. Holds up to extreme weather conditions. Blister and mildew resistant. In non-yellowing white.

LATEX FLAT WALL PAINT
Quick drying paint is easy to apply and gives complete coverage on all interior surfaces. Clean-up with soap and water. White and colors.

Satisfaction Guaranteed or your Money Back.

SAVE 25c

9" ROLLER COVERS
For all surfaces. Good for all paints.
79c Everyday!
54c



ANTIQUING KITS
2.97 SET
Choose from 10 antique colors & 5 wood tones. Incls. basecoat, varnish, sealer, cheesecloth, sandpaper, and brush.

SAVE 13c

MASKING TAPE
Adheres on contact! ¾-in. wide by 60-yd. long.
57c Everyday!
44c

AMERICA'S LEADING DISCOUNT DEPARTMENT STORE

• LOW, LOW EVERYDAY PRICES • FIRST QUALITY MERCHANDISE ONLY • 10,000 BARGAINS EVERYDAY

ARLANS

REDFORD TWP. Corner Plymouth Rd. and Inkster

OPEN MONDAY THRU SATURDAY 10 AM to 10 PM OPEN SUNDAY 12 NOON to 7 PM

MICHIGAN BANKCARD CREDIT IN 30 SECONDS

ARLANS

THURS.! FRI.! SAT.!

MIGHTY MAY SALE!



BOYS' Permanent Press FASHION JEANS

2.66 Sizes 8-18

Center crease western-styled jeans never need ironing! The wrinkles stay out and the crease stays in! Polyester/cotton blends.



Pert 'n Pretty JAMAICAS plus Long, Lean TUNIC

3.00 2-Pc. Set Sizes 6-18

Sleeveless tunics leave just a bit of matching shorts showing. 9 styles in solids, prints. Wash 'n wear cotton.



Acetate Tricot HALF SLIPS

97c Value!

Full cut lace or embroidery trim slips, some with shadow panels. Short or Average.

68¢ S-M-L



Cross Strap SANDAL

1.55 Sizes 5-10

Manmade uppers; soft cushion insole. Brown.



T-Strap SANDAL

1.99 Everyday!

1.50 Sizes 8½-3

Sling back sandals with manmade uppers. Beige.

SUMMER SPECIALS FOR YOUR BABY



SAVE 25%

Arlans Own WATERPROOF PANTS

4 for 59c Everyday!

4 for 44¢ Sizes S-M-L-XL

Cushion leg and waist panties reinforced at points of stress. Assorted colors.

Infants' HANDMADE BOOTIE SETS

2.97 Everyday!

1.97 Sizes 0-12 Mos.

SAVE 33%



Bulky knit acrylic cardigan, bootie and attached hood or hat.



Toddlers' Hooded NYLON JACKETS

SAVE 29% 1.97 Value!

1.38 Sizes 2-3-4

With zipper front, elastic wristlets, and drawstring hood.

Infants' 2-Pc. CRAWLER SETS

1.38 Sizes 9-24 Mos.

Cotton knit shirt with matching seersucker gripper crawler.





Toddler Girls' PERMA-PRESS SHORT SETS

88¢ Sizes 2-3-4

Print tops with matching boxer waist shorts. All easy-care cotton.

Infants' 2-Pc. COTTON DIAPER SETS

88¢ 0-12 Mos.

Sleeveless trimmed batiste tops with plastic-lined panties.



SUPER VALUES ON FAMOUS NAME FISHING GEAR



MY BUDDY STEEL TACKLE BOX

1.69 Everyday!

SAVE 18%

1.38 Enamel finish. 13½"x6½"x4½".



6-ft. FISH STRINGER

39¢ Value!

Save 53%

18¢ Polyethylene. Rust proof needle and ring.



BERKLEY 1/4-LB. MONO LINE

89c Everyday!

SAVE 21%

78¢ Berkley's

Your choice of 8, 10, or 12-lb. Nylon.

Garcia FISHING REELS

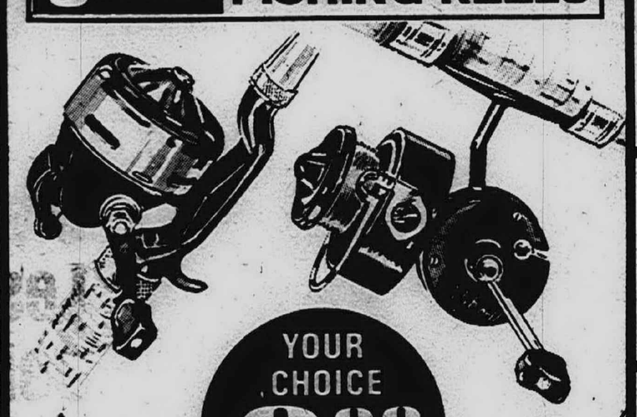

YOUR CHOICE **8.88**

"304" SPINNING REEL

- Precision-machined cross-wind gears
- Auto-reverse control

"120" SPINCAST REEL

- Powerful, smooth sensitive drop
- Auto Synchro Drag



ZEBCO ROD & REEL KIT

5.88

ZEBCO 1245 rod and 202 reel, 200-ft. line.



MEPPS/AGLIA SPINNERS

78¢

Mepps/aglia ⅛, ¼-oz. squirrel tail. Gold, silver blades.



ZEBCO 208B DELIAR

1.37

ZEBCO Scale and tape to weigh, measure fish.

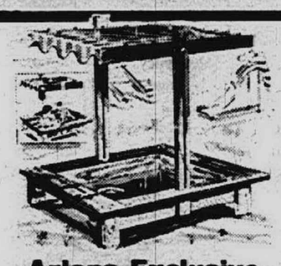

Arlans Exclusive 4-SEAT SANDBOX

Natural wood. Rust-resistant bottom.

5.99 36"x40"



4-Seat Kiddy PICNIC TABLE

Natural wood table. Redwood Table . . . 4.99

3.79 36" long



ARLANS DELUXE PLAY GYM

with 8-ft. Blazonite Slide

14 Children Can Swing & Play at Once

- Lawn Swing for 6
- Bu dy Swing for 2
- Airglide for 2
- Regular Swing
- Chinning Bar

$36

- Side-Entry 8-ft. Slide
- 2-in. Tubing
- 9-ft. 3-in. Top Bar
- 7-ft. 6-in. Legs
- Baked Enamel Finish

• DELUXE PLAY GYM WITH 9-FT. SLIDE...$46

AMERICA'S LEADING DISCOUNT DEPARTMENT STORE

• LOW, LOW EVERYDAY PRICES • FIRST QUALITY MERCHANDISE ONLY • 10,000 BARGAINS EVERYDAY

ARLANS

REDFORD TWP. Corner Plymouth Rd. and Inkster

OPEN MONDAY THRU SATURDAY 10 AM to 10 PM OPEN SUNDAY 12 NOON to 7 PM

MICHIGAN BANKARD CREDIT IN 30 SECONDS!

COG Meets May 18

The General Assembly of the Southeast Michigan Council of Governments (SEMCOG) will meet at 9:30 a.m. Saturday, May 18, in the Rackham Building, 100 Farnsworth, Detroit.

Both delegates and their alternates from the communities and school districts which have joined SEMCOG were urged by Chairman William Mainland, of Milford Township, to attend. Non-member communities were invited to send observers.

SEMCOG is a voluntary association of units of government in the seven counties of Southeast Michigan (Wayne, Oakland, Macomb, St. Clair, Livingston, Washtenaw and Monroe). Their purpose is to develop programs of cooperative action to cope with mutual problems.

At the May 18 meeting, members will elect four associate chairmen, consider amendments to by-laws and receive reports and recommendations relative to organization and operation, Mainland said.

SEMCOG was organized in January to fill the role of the disbanded Detroit Metropolitan Area Regional Planning Commission. Robert Turner, former city manager of Burbank, Calif., was named executive director and assumed this post April 1.

Functions of the Detroit Metropolitan Area Regional Planning Commission are continuing as the Planning Division of SEMCOG.

Bennett's Not For Hubert

State Rep. John Bennett, D-Redford, hasn't made up his mind on a presidential candidate yet--but he's not enthusiastic about Vice President Hubert Humphrey.

His assessment of Sen. Robert Kennedy: "Strong points: imaginative man. . .magnetic personality. . .appeals to people . . . a man of program and progress, from the old Democratic tradition. . . Weak points: When he was the attorney general, he incurred the wrath of a lot of laboring people. . .this is unfortunate."

And his assessment of Sen. Eugene McCarthy: "Strong points: With the intellectuals of the country. . . he surprised me--I didn't think he was as strong as he is. . . he's getting a lot of crossover votes from the Republicans, who are disenchanted with Nixon and with Johnson war policies. He or Kennedy would make the best candidate."

"If we get Humphrey back in there, we'll be associated with the Johnson war policies, and he'll have to defend them, and I don't think he can."

Legal Defense Fund Sets May 17 Lunch

Elliot Lee Richardson, attorney general of Massachusetts, will be the principal speaker at a luncheon in Detroit May 17 sponsored by the Michigan Committee of the NAACP Legal Defense & Educational Fund, Inc. (LDF).

Richardson, a decorated U.S. Army veteran who served as acting secretary of Health, Education, and Welfare under President Eisenhower, will deliver his address in the Veterans' Memorial Building to an audience of major corporation and foundation executives.

As a sponsor of the New England Committee of LDF, he will brief the executives on the new directions and responsibilities taken by the Legal Defense and Educational Fund to remove causes of racial and economic unrest.

Richardson's visit to Detroit will coincide with the 14th anniversary of the celebrated ruling of the U.S. Supreme Court against school segregation (Brown V. Board of Education). LDF attorneys figured very prominently in the litigations that led to that decision and subsequent ones contributing to widespread school desegregation. In 1968 LDF is working on approximately 200 school segregation cases.

Increasingly, northern city ghettos have claimed the attention of LDF's 30 staff attorneys and 200 cooperating lawyers.

public affairs



CONGRESSMAN Jack McDonald and his Republican pinata.

A Republican Pinata

WASHINGTON -- Congressman Jack McDonald has a new mascot in his office.

It's Mexican in origin, psychedelic in color, and Republican in meaning, he explains.

It's a pinata in the shape of an elephant. One of his office aides brought it back from a trip to San Francisco.

"The Mexican children get them at Christmastime," McDonald said. "They have all sorts of gifts inside, and the children break them open."

McDonald's pinata (pronounced "peen-YOT-ah") has bluish-green front legs, red-violet rear legs, an orange head, and green and white ears.

The 19th District freshman Republican lawmaker from Redford has the elephant--which just happens to be a symbol of the Grand Old Party--on a table in his new office in 1218 of the Longworth Building. (McDonald was previously two flights up in 1409 and made the shift a couple of weeks ago.)

Does this pinata bear gifts, too?

"Yes," says the congressman, with a political wink. "Republican gifts--like good government, prosperity, clean air, jobs..."

Oakland Hosts Plan Conference

Some 6,000 local government planning officials, realtors and other businessmen have been invited to an all-day conference on "Planning For People" May 23 at Oakland University, Rochester.

They will be addressed by 50 key men in planning, transportation, government, law, housing, urban renewal and natural resources.

Sponsors are the Oakland County Planning Commission and Oakland University's Division of Continuing Education.

About 400 persons have attended these conferences in the past, according to county Planning Director George N. Skrubb, and this is the fourth biennial planning conference since 1962.

* * *

OPENING THE program will be Farmington's Delos Hamlin, chairman of the Oakland County Board of Supervisors.

From 10 a.m. to noon, three concurrent workshops will be held--on metropolitan transportation in southeastern Michigan, on the new Plat Act and land subdivision, and on "human needs in the community."

Luncheon speaker will be Detroit Edison Co. President Edwin O. George.

* * *

CONCURRENT workshops lasting from 1:30 to 3 p.m. will cover unwanted byproducts of solid waste disposal, apartments and their impact on the community, and urban renewal.

A third set of workshops from 3:30 to 5 p.m. will cover regional planning, zoning laws, and "the inevitable loss of Oakland County's natural resources and open spaces.

Individuals may attend the conference by making reservations with Mrs. Dorothy Owen, Conference Department, Oakland University, Rochester, telephone 338-7211.



WARREN L. SMITH, of the University of Michigan economics department, has been named to President Johnson's Council of Economic Advisers. He will succeed the retiring James S. Duesenberry, who will return to Harvard July 1. Smith, 54, has been a U. of M. faculty member 15 years. He is the third Michigan man to be a presidential economic adviser--following Paul McCracken (Eisenhower) and Gardner Ackley (Kennedy-Johnson).

Coho Story On Film

A new color and sound film, telling Michigan's coho salmon story, is now available for showing around the state.

This narrated film is available free from the Conservation Department's film loan section in Lansing. The film runs 28 minutes.

Because there may be an extremely heavy demand for the film, groups should request reservations at least three weeks in advance

To reserve this film, write the Film Loan Section, Michigan Conservation Department, Mason Building, Lansing, 48926.

Schmidt Praises 'Sweat Equity' Bill

A "bold, new approach to equal opportunity for home ownership" is on its way through the Legislature, according to State Rep. Louis Schmidt, R-Livonia.

The "sweat equity" concept proposed by Gov. Romney is in the Senate after winning 84 to 1 House approval.

Schmidt explained:

* * *

"THIS PLAN would allow low-income persons to help build their homes instead of making a down payment. Under the 'sweat equity' plan, the State Housing Authority would start putting up three-bedroom houses for persons in the $5,000 and under income range.

"Many low-income families don't have individual homes because they can't afford a down payment. Therefore, instead of a down payment, the person buying the home would pledge to devote at least 500 hours in helping to build the house under supervision of trained builders.

"This is a tremendously exciting new direction that fits naturally into the progressive leadership of the Michigan Republican Party.

Democrat Hails Courts On Remap

Two recent court decisions on county and township government were hailed Saturday by 19th Congressional District Democratic Chairman Aldo Vagnozzi as "a major step in the restoration of effective citizen control over elected officials."

"The ruling of the Michigan Supreme Court ordering 'one man, one vote' representation on county boards of supervisors will make those bodies more responsive to the needs of the people of Wayne, Oakland and other counties," Vagnozzi told the Democratic legislative conference called in Redford Township by State Rep. John Bennett.

"No longer will we have large, unweildly bodies not responsible to the voters making decisions on how millions of tax dollars are to be spent.

"Oakland County Circuit Judge Beer's ruling requiring township officials to run for office this fall will restore to voters in those communities the opportunity to pass judgment on those officials and thus keep local government close to the people.

"The previous plan to give township officials a free ride of nearly two years to 1970 when they were elected for only two year terms in 1966 was not in the tradition of good government."

Vagnozzi noted that Democrats were responsible for both landmark decisions. "It was the Democratic 1965-66 Legislature which passed the state's first 'one man, one vote' law for county boards," he said.

"The decision requiring township officials to run this year came as a result of a law suit filed by three Waterford Township Democrats."

Democrats See Quiet Local Conventions

By TIM RICHARD

Democrats nationally may be fighting it out for Humphrey, Kennedy and McCarthy for president.

But in Michigan's county and district Democratic conventions next Friday, the emphasis will be on electing loyal party workers as delegates to the June 1-2 state convention in Detroit's Hall.

"We're trying to get a balanced delegation," said Aldo Vagnozzi, chairman of the 19th District-Oakland group, and his comment was typical.

Only Sen. Kennedy will be the subject of any political noise, according to advance information, and that one, in the 15th District, is likely to get nowhere.

* * *

IN SOME CASES, county-district conventions will send bigger delegations to the state convention than are eligible to attend the local meeting.

All the local Democratic conventions will be held the same evening--Friday, May 17--and all will pick delegates to the state convention, which in turn will send delegates to the national convention beginning Aug. 26 in Chicago, where Democrats will nominate the men whom they hope will be the next president and vice president of the U.S.

There is a strong probability that several Observerland Democrats will be going to the national convention as either delegates or alternates.

* * *

LOCAL CONVENTIONS can be bloody, but they rarely are. It's more commonly a situation where anyone who wants to go to the state convention will be elected.

Local delegates were elected from their precincts at the August 1966 primary and hold office for two years. Thus, Michigan began the process of picking the presidential candidates two years before the national convention.

Here is a rundown on the times and mechanics of the local conventions:

* * *

WAYNE 2nd District delegates will meet at 8 p.m. in the Plymouth Credit Union building, according to Chairman Robert Dwyer.

Only 14 precinct delegates will be attending--two from Northville Township, seven from Plymouth Township and five from the City of Plymouth.

They will elect 18 delegates and 18 alternates to split six votes at the state convention.

At the 2nd District caucus June 1, Dwyer said, the Wayne group will meet with Livingston County to nominate one delegate and one alternate for the national convention. Dwyer said he will be a candidate for one of the posts.

Dwyer added that resolutions will be offered on limiting campaign spending and on highway safety. It's unlikely, he added, that any effort will be made to pledge local delegates to a presidential candidate.

* * *

THE 15th DISTRICT Democrats from Garden City and Westland will meet Friday night at UAW Local 157 Union Hall in Inkster which is expected to be the site of a clash with supporters of Senator Robert Kennedy.

Westland's Gerald T. Harris, Western Wayne County coordinator for Kennedy's campaign, said Monday that his backers will "make some noise" at the district convention.

District Chairman John Canfield, Dearborn Heights mayor, is expected to support Vice President Hubert Humphrey, who has been endorsed by the district's Democratic Congressman, William D. Ford of Taylor.

So far, key leaders in the Garden City and Westland delegations have expressed opposition to the Kennedy candidacy and prefer Humphrey.

* * *

THE 19th DISTRICT-Wayne County group will meet at 8 p.m. in Shear School, 12895 Berwyn, Redford Township, according to Chairman Jerry Raymond.

Eligible to attend are a maximum of 92 precinct delegates --49 from Redford, 41 from Livonia, and two from the Wayne County part of the City of Northville.

They will elect 50 delegates and 50 alternates to the state convention.

The Wayne and Oakland 19th District groups will caucus as a group June 1 at 4 p.m. in Cobo Hall to nominate four delegates and four alternates to the national convention.

The Wayne County portion makes up about 40 per cent of the entire 19th Congressional District.

* * *

THE OAKLAND County portion of the 19th will meet jointly with the 18th District at 7 p.m. in the Board of Supervisors auditorium in Pontiac.

Then, said 19th Chairman Vagnozzi, they will meet separately to conduct their district conventions.

Altogether, there are 138 precincts in the Oakland-19th. Those who attend will pick 73 delegates and 73 alternates to the state convention.

Farmington city and township are the only Observerland communities in the Oakland-19th.

HHH, RFK Court State's 96 Dem Convention Votes

Michigan Democrats juggled their 96 convention votes like hot pennies today after getting a whirlwind look at two presidential candidates in Detroit and Lansing.

The party is still divided among Senator Robert F. Kennedy, Vice President Hubert H. Humphrey and Senator Eugene McCarthy.

But the division is under the surface as all segments observe the Play-It-Cool official policy of the state party organization.

* * *

HUMPHREY APPEARED in Michigan Tuesday for the first time since President Johnson's withdrawal as a candidate for re-election and his own announcement that he would try for all the marbles.

A number of Democratic congressmen from Michigan greeted him at both Lansing and Detroit.

Michigan Democrats will go to Chicago for the national convention with 96 votes and 100 delegates. National Committeeman Neil Staebler and National Committeewoman Mildred Jeffreys will have the only full votes, with the others each having 94/100 of a vote.

* * *

KENNEDY, WHO had visited Lansing several weeks ago to talk with delegates, whizzed into Detroit at 11:30 a.m. today and headed for a rally and a speech in Kennedy Square in the center of the downtown area.

Later, he went to a reception for precinct delegates at the Sheraton-Cadillac and met with Kennedy For President and other party leaders.

Party sources said they were uncertain whether McCarthy plans another swing into Michigan.

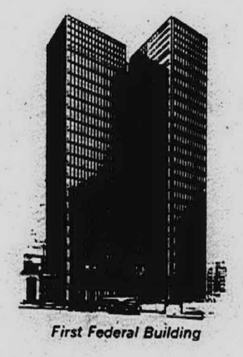

First Federal Building

4 1/2%

Current annual rate on passbook savings accounts, paid and compounded four times a year.

Certificate Savings Earn

5 1/4%

For the fixed-investment saver: Savings Certificates in any amount from $7,500 up; six months maturity; paying 5¼% per annum.

Member Federal Savings and Loan Insurance Corporation, Member Federal Home Loan Bank System

If Your Savings Earn Less than 4½% Join the Regulars at First Federal

You can get 4½% current annual rate for your savings at any office of First Federal Savings of Detroit. Your earnings will be paid and compounded four times a year so your account grows fast with earnings on your earnings. Savings at First Federal are insured to $15,000 by an agency of the U.S. Government, and a family may have several fully insured accounts.

There are no minimum requirements for a First Federal passbook account. You can open an account in any amount from $1.00 up. You can add to or withdraw from it at any time, in any amount, at any office—not just the office where you have your account.

First Federal mails you quarterly statements showing your earnings and your current account balance. You also have free mail-saving service, and drive-in window service at most First Federal offices.

If you do not have all these advantages for your savings, just bring your present passbook to any First Federal office. We will complete the details of transfer for you. Get the most for your savings—join the regulars at First Federal.

FEDERAL

FIRST FEDERAL SAVINGS OF DETROIT

Headquarters: 1001 Woodward at Michigan
Phone 965-1400

Convenient neighborhood offices listed in the white pages of your Detroit telephone directory

F'ton-Born Writer Does Mitch's P.R.

Someone once wrote, as a matter of fact it was Russell Lee Lawrence, son of Mr. and Mrs. Albert Lawrence Kolar, 21027 Renselaer, Farmington, that, "Benjamin Franklin was a many-sided character." It appears that Lawrence's observation of the American statesman is analagous with his own career.

Since moving from Farmington, some eight years ago, the 26-year-old bachelor has worn the hats of a medical corpsman with the U.S. Navy in Japan, newspaper reporter, public relations advisor, male model, Broadway press agent and free lance writer.

* * *

"IN HIGH SCHOOL I didn't express much interest in writing," Lawrence recalls. "I was active in school plays, forensics and one year served as track coach while at Clarenceville High." He was the 1958 recipient of the American Legion's School Award for 'Distinguished Service' presented by the Groves-Walker Post, Department of Michigan, American Legion.

"My interest in the theatre came from two years work as an apprentice with Music Circle Theatre which operated on the grounds of Botsford Inn," Lawrence said. In addition he made several appearances on WXYZ-TV's "Juvenile Court" and was a regular on Mickey Shor's "Saturday Dance Party" at the same station.

"Following my father's death in 1958 I joined the Navy and served throughout the Far East," he reported on a recent visit to his hometown. "My last duty station was Philadelphia where I had made many friends and had become attached to the city, so I decided to settle there when I was discharged."

Lawrence began his journalism career as an editorial research assistant with the Philadelphia Inquirer three weeks after his discharge from the Navy. Soon he was writing for the newspaper's Sunday Magazine supplement. "I hadn't any formal training in writing up to that point," he recalls, "so I studied creative writing in the evenings with the magazine's assistant editor."

* * *

EVENTUALLY he left the paper and took a position with the Southeastern Pennsylvania Chapter, American Red Cross as Assistant Public Information Officer. Within 14 months he headed out on his own as a free lance writer and theatre publicist.

"One of my first jobs was handling some publicity for 'Golden Rainbow' the musical starring Steve Lawrence and Eydie Gorme," Lawrence said.

Additionally he wrote feature articles for some 20 publications across the country. As a regular contributor to Writer's Digest, the nation's largest circulated writer's publication, Lawrence has interviewed the nation's top writers --a list that includes James Michener, Pearl Buck, Arthur Miller, Tennessee Williams, Harry Golden, Cleveland Amory and Broadway playwrights Jerome Lawrence and Robert E. Lee.

* * *

MOST RECENTLY he was summoned to Broadway by singalong impresario Mitch Miller who was making his debut as a producer. Lawrence served as press representative for the short-lived musical "Here's Where I Belong," based on John Steinbeck's "East of Eden."

In his spare time he attends the theatre and opera, enjoys reading historical novels and is an amateur genealogist with two family histories to his credit. Lawrence has also worked as a male model and prior to his recent visit to Farmington completed his first television commercial. Another field into which he has recently entered is booking talent and serving as publicity advisor.



RUSSELL LEE LAWRENCE

Parkway Jr. Thespians Go Into Rehearsal For Musical Melodrama

Casting is complete and rehearsals are in progress for the Parkway Junior Players' "Musical Melodrama" to play at 8 p.m. May 23-25 in Nankin Mills Elementary School, Hubbard and Ann Arbor Trail.

The production culminates a year of workshop study by player members aged six through 17.

Cast members include Bertram B. Brimstone played by Lance Arp; Nell Lovejoy, Pamela Yuhas; Johnathan Pureheart, Wayne Sayre; Gertrude Gotabuck, Nina Truchan; Ma Lovejoy, Pat Knowles; Pa Lovejoy, Craig Werner.

More are Pat Rice and Alan Brooker as the boarders; Jo Anne Yuhas, Dorinda Meek; Sue Ambers, Mrs. Butsum; Joan Rickelman, Mrs. Pennyworth; Terry Charlesworth, Lucinda Pennyworth; Cindy Blaine, Claudette; Vicki Zabrowski, Dora Webster; Rick Mullins, the Rev. McBain; Nancy Burgin, Sue; Barbara Sellinger, Cindy; John Cox, Jeb; and Jim Yuhas, telegram boy.

Bob Chelikis is the junior producer, Denice Herron the junior director, Pat Cawley, prompter, and John Cox, stage manager.

Tickets may be obtained by calling Mrs. Vasser, GA 7-4448. Information regarding players membership may be obtained from Mrs. Peg Knowles, 421-4808, or Mrs. Georgean Yuhas, GA 2-5054, the producer-directors.

U-D Dates Auditions

Auditions for two University of Detroit Summer Theatre Festival shows will be held at 7:30 p.m. May 23 and 24 in the U. of D. Theatre in the library on the McNichols campus.

Tryouts for roles in "Fantasticks" and Jean Anouilh's farce, "Thieves' Carnival" will be heard by James Rodgers, theatre chairman; Dominic Missimi, director; and the Rev. James Caine, producer.

The two plays will be presented in repertory Thursday through Sunday, July 11-14, July 18-21, and Monday through Sunday, July 22-28. They will be given in-the-round in the Memorial Building.

Auditions are open to all. For further information call, 343-1000, ext. 207 or 339.

Academy Award Winner!
MIKE NICHOLS for 'BEST DIRECTOR'
JOSEPH E. LEVINE
MIKE NICHOLS
LAWRENCE TURMAN
—Most talked about film of the year!



Winner of 5 Golden Globe Awards!
THE GRADUATE
ANNE BANCROFT... DUSTIN HOFFMAN · KATHARINE ROSS
SIMON... GARFUNKEL LAWRENCE TURMAN
MIKE NICHOLS TECHNICOLOR® PANAVISION®
NOW at these selected theatres
ALGER — CAMELOT — JEWEL MT. CLEMENS
RADIO CITY — REDFORD — STATE-WAYNE PA 1-2100

S-S-S-S-stick'em U-U-U-U-UP????
UNIVERSAL presents DON KNOTTS
he's so bad he was scalped by a cigar store indian!



"THE SHAKIEST GUN IN THE WEST"
TECHNICOLOR® A UNIVERSAL PICTURE
co starring BARBARA RHOADES
VIC MIZZY · JIM FRITZELL & EVERETT GREENBAUM · EDMUND HARTMANN & FRANK TASHLIN · ALAN RAFKIN · EDWARD J. MONTAGNE
STARTS TODAY at a Theatre or Drive-In Near You!

THEATRES	ALLEN PARK	CARMEN
LIVONIA MALL CINEMA II	MACOMB MALL CINEMA II	WARREN CINEMA II
DRIVE-INS	DEARBORN	FT. GEORGE	GALAXY
GRATIOT	OAK	VAN DYKE	WEST SIDE

GREENBUSH INN
(Eleven Miles N. of Oscoda, Mich.)
Complete Family Vacations
$84.00 to $105.00 weekly per person. Sun. to Fri. SPECIAL from $60.00 per person. Includes 3 meals daily. Reduced children's rates. (15 yrs. or under) Children's counselors. Heated pool, sandy beach, tennis, etc. Golf nearby. Free brochure.
GREENBUSH INN
GREENBUSH, MICH.
(Along U.S. 23 on Lake Huron)
DETROIT AREA PHONE:
Mrs. J. Crupi, Hostess, 476-0391
GREENBUSH PHONE:
Area Code 517-724-6226



Herb Alpert & The Tijuana Brass
JUNE 17 -- 8:30 P.M. -- COBO HALL
$7.50, $6.50, $5.50, $4.50, $3.50
TO ORDER TICKETS SEND A CHECK OR MONEY ORDER TO HERB ALPERT SHOW, COBO HALL BOX OFFICE, DETROIT, MICHIGAN. ENCLOSE A SELF - ADDRESSED, STAMPED ENVELOPE.

ISN'T IT ABOUT TIME YOU CAUGHT THE FOX?



SANDY DENNIS · KEIR DULLEA
ANNE HEYWOOD
AS ELLEN MARCH
IN D. H. LAWRENCE'S THE FOX ...symbol of the male COLOR
Exclusively at these Theatres:
RECOMMENDED FOR MATURE ADULTS! NO ONE UNDER 18 WILL BE ADMITTED
LA PARISIEN Ford and Middlebelt Garden City GA. 1-0210 / TOWNE Greenfield North of 10½ Mile at Lincoln Center

CEDAR POINT
SANDUSKY, OHIO
FUN BEGINS SAT., MAY 25
FREE on the Funway
the NEW CHRISTY MINSTRELS
• 4,000 high school bandsmen
• GIANT fireworks display
• WKYC Day
RIDE BARGAINS EVERY DAY
All rides, all day—$4.50 person, free admission
10-ride ticket book—$3.50 each, free admission
Or pay $1.00 admission (age 6 and under free) and enjoy individual rides and attractions for 35¢ or 50¢. Bargain rates for Kiddieland. Funway opens 9 a.m. Rides 10 a.m. to 10 p.m. Causeway round trip 50¢ per car. Free parking. Tickets available at SEARS stores.



A NEW TWIST

QUO VADIS
ENTERTAINMENT CENTER
Three Theatres All Under One Roof!
The World's Greatest Movie Complex
Warren & Wayne Roads — Opposite Hudson's Westland
NOW SHOWING: 3 FIRST RUN MOVIES UNDER ONE ROOF!
QUO VADIS Phone: GA 5-7700
QUO VADIS Penthouse I Phone: 261-8900
QUO VADIS Penthouse II Phone: 261-8900



"THE DEVIL'S BRIGADE" PANAVISION® · COLOR by DeLuxe UNITED ARTISTS William Holden Vince Edwards



10 ACADEMY AWARD nominations! including BEST PICTURE! Stanley Kramer Spencer TRACY Sidney POITIER Katharine HEPBURN guess who's coming to dinner TECHNICOLOR®



BEATTY DUNAWAY BONNIE AND CLYDE
NOW OPEN! "OVER 21" Cocktails & Dining in Victorian elegance before and after the theatre!
LOCATED ON THE UPPER LEVEL OF THE QUO VADIS CENTER
Open 5:30 Daily Open Every Wednesday 11:30 A.M. for Lunch

Butterfield Theaters of Ann Arbor
MICHIGAN/ NO 5-6290 "A MINUTE TO PRAY A SECOND TO DIE" at 1:00-3:00-5:00-7:00-9:00
STATE/ NO 2-6264 Bette Davis "THE ANNIVERSARY" at 1:00-3:00-5:00-7:00-9:00
CAMPUS/ NO 8-6416 Rod Steiger IN THE HEAT OF THE NIGHT Daily at 7:00-9:00 Sat. & Sun: 1-3-5-7 & 9
UNIVERSITY DRIVE-IN "THE SCALPHUNTERS" "HOW TO SUCCEED IN BUSINESS WITHOUT REALLY TRYING"

FOR SWINGERS OF ALL AGES...
Harry Chrysan Presents
continuous entertainment
THREE BANDS NIGHTLY
Dancing 6 nights a week on Dearborn's finest dance floor
NOW... at the sophisticated club elegante'
No cover or minimum charge
EXCELLENT DINING until 1 a.m.
TOM SAUNDERS and the SURF SIDE SIX
Dixieland and Tijuana Brass Sounds
THE CARLISLE SISTERS
Vocal and instrumental
FLOOR SHOW MON. & TUES. 10:30 and 12:30
Join the 'Lively Ones' at
The DEARBORN TOWNE HOUSE
2101 South Telegraph Road (One block south of Michigan Avenue)
Telephone 274-5700

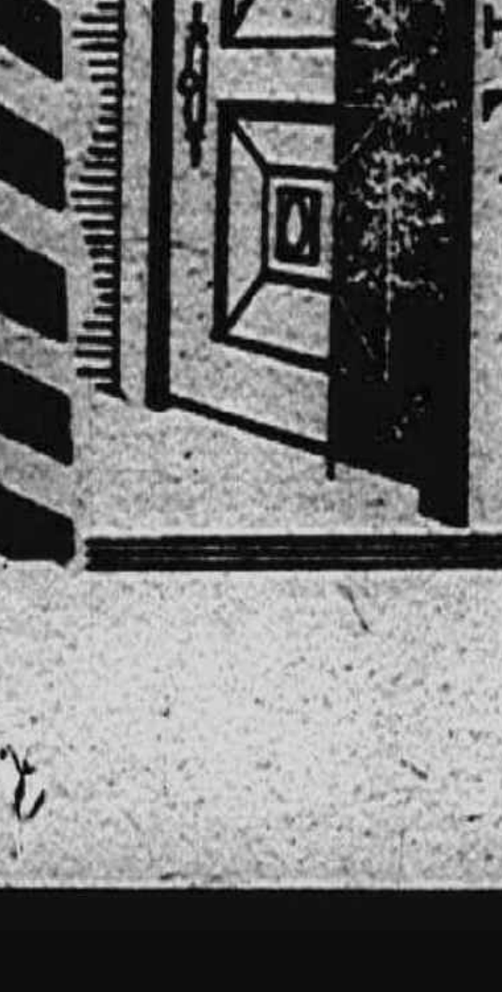

Downstairs at THE SIDE DOOR
Harry Chrysan presents
TERRY and THE 6 TOPICS
DEANNE JAIMES, Songstress
THE SIDE DOOR DANCERS
The Swinginest Lounge in Town!
GO-GO GIRLS



AMUSEMENTS

Glick's Goblets Take Prizes

Ceramic art works by Farmington's John Parker Glick are going far afield from the potter's studio, Plum Tree Pottery, 30435 10 Mile Rd.

The potter is currently represented in two exhibitions, the Great Fall River Art Association's annual national show, Fall River, Mass., and the Distinquished Alumni Exhibition at Wayne State University.

A set of wine goblets designed and executed by Glick took first prize in ceramics in the Fall River showing and also took a first in the recent Mississippi Arts Festival.

Work by Glick can be seen in many public and private collections, including those of the Detroit Institute of Arts, Kranert Art Museum, University of Michigan, South Bend Art Association and Ceramics Magazine.



ARTIST AT WORK — Farmington's John Parker Glick is a study in concentration as he creates one of his art works in his Plum Tree Pottery, 30435 10 Mile Road.

Art Critic Sets Talk

Harold Rosenberg, one of Manhattan's most articulate art critics, will discuss "The New University-Trained Artist" at 8:30 p.m. Thursday, May 16, in the Community Arts Auditorium, Wayne State University.

The Friends of Modern Art of the Founders Society Detroit Institute of Arts are offering this event as their tribute to the Wayne State University Centennial. The lecture is open to the public without charge and is part of a three-day symposium, May 15-17, on "The City of Man: The University and Urban Culture."

The New Yorker magazine critic has written "The Tradition of the New," "Arshile Gorky," and "The Anxious Object." Currently at the University of Chicago, Rosenberg has participated in the Christian Gauss Seminar at Princeton University, the Baldwin Seminar at Oberlin and was Regents Lecturer at the University of California.

'Young Abe' Takes Stage

The Detroit Children's Theatre will close its season with "Young Abe Lincoln," a lively chapter of American history set to music, with performances at 11 a.m. and 2 p.m. May 25.

Fast-moving scenes, a professional cast and nine appealing songs in the production catch the tempo of Lincoln's youthful days in backwoods New Salem, Ill., as he splits rails, fails in the grocery business, wrestles Jack Armstrong, courts Ann Rutledge and leads the militia off to fight the Black Hawk Indians.

The book for the musical production was written by Richard N. Bernstein and John Allen. Victor Ziskin supplied the original score and Joan Javits and Arnold Sundgaard contributed a special dialogue and lyrics.

General admission is $1.25 (groups of 10 or more, $1 each). Tickets are at the Detroit Institute of Arts ticket office (832-2730), J.L. Hudson's and Grinnell's. Children under 12 years must be accompanied by an adult.

Taylor's TOWNE HOUSE
COCKTAILS-FOOD
30643 PLYMOUTH RD. 421-5060
LIVONIA'S FINEST
• ORGAN DANCE TRIO
• LUNCHEONS
• BANQUETS
• SMORGAS BUFFET

ROYAL HAWAIIAN LUAU
Most Fabulous of Feasts
ANDY ZELENAK - His Orchestra
and Princess Kolua
also
Berg and Joy
Distinctive American and Polynesian Dining
SAT. MAY 25
GEO. CARLETON FROM CARIBE HILTON
SAT. JUNE 1
THE BIG BAND OF FRANK JAMES
SPECIAL JULY 5
HARRY JAMES AND HIS ORCHESTRA
OPEN FOR LUNCH AND DINNERS
DAILY 12 NOON UNTIL 2 A.M.
CLOSED MONDAY
HAWAIIAN GARDENS
THE EXCITING PARTY RESTAURANT AND MOTEL
4501 Grange Hall Road Holly, Michigan 48442
Reservations 634-8231
From Detroit I-75 to Fenton Exit
From Flint I-75 to Ortonville Exit

MAY SPECIAL
FRIDAY Only 4 p.m. to 6 p.m.
CHICKEN DINNER
99¢
Reg. $1.35
PANCAKE HOUSE
• 16001 Telegraph Near Plymouth Rd.
• 15325 W. 8 Mile Rd. Just E. of Greenfield
• Woodward Ave. at 14½ Mile Rd.

Greatest Week we Ever Had
THANX
Hugh Gedrich's Famous
Livonia penthouse
31735 PLYMOUTH ROAD. Just west of Merriman GA 7-3380

Back by popular demand
The nation's leading adult comedy entertainer
Saucy Sylvia
HELD OVER
—also appearing: Detroit's inimitable Harry Harris—original partner of Jimmy Durante, Pearl Mae, and the Lenny Schick Quartet 6 Nights Weekly
Serving from 11 A.M. to 2 A.M.
16890 Telegraph (south of McNichols)
PHONE 538-4455 or 538-4456

Dining and Cocktails in romantic gaslight era atmosphere
Luncheons 11:30 til 4 p.m.
Dinners .. 6 p.m. til 10 p.m.
Every Monday ... The Sound Of TIJUANA the band of EDDIE SANTINI Vocalist - Leola Taylor
30325 W. SIX MILE ROAD (West of Middlebelt) Phone 261-3600
Afternoon and Evening Entertainment your host - Bill Payette

Island Style Dining
HAWAIIAN LUAU
all you can enjoy-SUNDAY
CHIN TIKI
3.45
Children 1.45
Luau 4:00-9:30
Original POLYNESIAN FOOD - DRINK Also AMERICAN MENU
Open 11:30-2 a.m. Mon.-Fri.; Sat. and Sun. noon-2 a.m.
2121 Cass Avenue 962-1434

DINE and DANCE
GUIDE
• RESTAURANTS • BARS
• COCKTAIL LOUNGES • CARRY-OUTS
• NIGHT CLUBS • PIZZERIAS
• AMERICAN-CHINESE-ITALIAN

"MAKE YOUR DAY!"
LUNCHEON OR DINNER IN A
STIMULATING ATMOSPHERE
LIVELY COCKTAIL PARTY
3-6 pm WEEK DAYS
DANCING FRIDAY & SATURDAY
SHERWOOD INN
BANQUET MEETING & PARTY ROOMS
36071 PLYMOUTH ROAD - ½ Mile West of Wayne Road Livonia Phone 261-5500

LIVONIA CHIN'S GA 1-1627 28663 Plymouth Road 2 Blks. E. of Middlebelt
GARDEN CITY KITTY'S GA 2-8383 6652 Middlebelt at Ford Rd.
Finest in CANTONESE and AMERICAN FOODS

Under New Management
Redwood Lounge
featuring FRANK NEWMAN QUARTET Thurs.-Fri.-Sat. at 9:30 p.m.
Sing Along With JON and LARRY every Wednesday
28121 Plymouth Road Phone 421-1929

UNDER NEW OWNERSHIP OF
NORMAN GUEST
FAMOUS FOR FINE FOODS
STEAKS — PRIME RIBS — LOBSTER — FROG LEGS — ALASKA KING CRAB
ROMAN HOUSE
30687 GRAND RIVER, near 9 MILE ROAD
IN REAR BUILDING — AT BOTTOM OF HILL
COCKTAIL LOUNGE — DINING ROOM
CALL 474-8810
Closed Sundays and Holidays

WEEKENDER SPECIAL
Friday - Saturday - Sunday Served 11 a.m. - 9 p.m.
TURKEY DINNER $1.99
Reg. 2.70 Value
Complete with soup, roll and butter, giblet gravy, dressing, beverage and dessert.
CHICKEN FRY Every Monday ALL YOU CAN EAT $1.49
FISH FRY Every Wednesday ALL YOU CAN EAT $1.19
HOWARD Johnson's
"LANDMARK FOR HUNGRY AMERICANS"
26767 Grand River West of Beech Daly Road

McInerney's Restaurant
SMORGASBORD 5 To 8 p.m. Fri. & Sat.
FEATURING PRIME RIB
FAMILY STYLE CHICKEN DINNERS
29501 NORTHWESTERN HWY. SOUTHFIELD
Call EL 6-9222 FOR CHICKEN AND ALL OTHER CARRY OUTS
OPEN 11 a.m. - 8:30 p.m. CLOSED MONDAYS

TEN YEN
CHINESE RESTAURANT
8997 Wayne Road and Ann Arbor Trail
GA 5-8910 422-9851
11 a.m. to Midnite — Fri., Sat. 11 a.m. to 3 a.m.

OPEN 6 P.M. SUNDAYS: Cleo and Red Kraemer's
COLONIAL LOUNGE
19170 Farmington Road
At 7 Mile
★ENTERTAINMENT★ NIGHTLY
Thur. - Fri. - Sat. - Sun. - Mon. JACK RAY
TIM HAZEL and CHUCK Thur. through Sunday

GOLDEN LANTERN
• CHAR BROIL STEAKS • WEIGHT-WATCHERS
• BUSINESSMAN'S LUNCHEONS • CRISP SALADS
• QUICK-COURTEOUS SERVICE • CARRY-OUT SERVICE
33251 FIVE MILE ROAD • OPEN 7 DAYS • 421-1012

PULICE'S PIZZA
• Chicken • Spaghetti • Fish
GA 1-4388
Your patronage over the last 10 years has built our reputation to one we are very proud of
32852 FIVE MILE RD. Open Mon.-Sat. 4 p.m. - Closed Sun.

HOPE'S FISH & CHIPS
GA 7-2130
GA 7-2304
Fresh Nova Scotia Fillets ENGLISH STYLE Served Every Day Except Monday
FINEST IN LIVONIA
28370 JOY ROAD, IN SHOPPING PLAZA
BETWEEN MIDDLEBELT and INKSTER

OPEN 24 HOURS
BREAKFAST SERVED ANYTIME
CLOCK
PANCAKE & STEAK HOUSE
Plymouth at Wayne Rd.
Time to Enjoy Good Food

Mama Mia
Restaurant and Pizzeria Cocktails
"Where the Pleasure is All Yours and the Work is All Ours"
EAT OUT TONIGHT GA 7-1000
HOURS: Tuesday thru Saturday — 4 p.m. - 2 a.m.
Sunday 1 p.m. - 1 a.m. — Closed Mondays
27770 PLYMOUTH ROAD near INKSTER

Complete Line of Italian Food
PULICE'S New ITALIAN MARKET
Specializing in Homemade Italian Sausage
• SALAMI • RICOTTA CHEESE • OLIVE OIL
Variety of Spaghettis. Call for information on our Italian Variety Trays for parties — large or small • BEER • WINE (Imported & Domestic)
32852 FIVE MILE ROAD GA 7-4389

ENCORE RESTAURANTS
Where Service and Atmosphere is A Sure Delight . . .
At Livonia Mall - Wonderland Center

MOY'S CHOP SUEY
16911 Middlebelt Road, Corner Six Mile and Middlebelt
GA 7-3170

RINKY TINKERS
BERNIE on the Piano—JIM on the Banjo
FRIDAY & SATURDAY NITES
CHATEAU LOUNGE 15318 W. 7 Mile 1 Blk. E. of Greenfield

CHINESE & AMERICAN RESTAURANT
Shangri-La
For Carry-Outs: KE 8-2860
20441 W. 8 Mile Rd. near Evergreen

WORLD PREMIERE



WILLIAM HOLDEN · CLIFF ROBERTSON · VINCE EDWARDS

MICHAEL RENNIE · DANA ANDREWS · GRETCHEN WYLER · ANDREW PRINE · CLAUDE AKINS · CARROLL O'CONNOR · RICHARD JAECKEL

JACK WATSON

STARTS TODAY EXCLUSIVELY at

GRAND CIRCUS · CALVIN · MERCURY · QUO VADIS · VOGUE



ON STAGE — David Frank (left) will appear as Young Martin in the Wayne State University production of "The Royal Hunt of the Sun" opening May 17. A graduate of North Farmington High School, he is the son of Mr. and Mrs. Frank Martin of 5231 Cold Spring, Birmingham. Martin Molson (right) has been cast as Pizarro in Peter Shaffer's drama of the Spanish conquest.

Wally Roberts

'CURTAIN GOING UP

"The Fox", an up-dated motion picture version of the classic D. H. Lawrence tale of unnatural love, has been causing controversy during its theatrical run.

Some members of the audience who have read the original story complain bitterly that Sandy Dennis and Anne Heywood who play the two women caught in the throes of Lesbianism are too young and attractive. In D. H. Lawrence's original the two women are aging spinsters.

Hollywood has a habit of modernizing the old classics to the point where sometimes the storyline wanders too far away from the intent of the author. In "The Fox" two such lovely ladies seem far too genteel to be running a farm and putting up with the hardships of a Vermont winter.

The nude scenes are done tastefully. Nudity on the screen is becoming an accepted matter now. Old Wally can remember the day when a partially exposed bosom was enough to keep a poor movie like "The Outlaw" running long past its true worth. Jane Russell, never a competent actress, gained more mileage out of her natural charms than she did out of her acting ability.

Kier Dullea as the wayward hunter in "The Fox" plays his role stoically. Whether playing the lone astronaut in "Space Odessy" or the helpful farm hand, Dullea turns in a top performance.

* * *

WHAT WAS D. H. Lawrence trying to say in "The Fox"? What was the symbolism? Or was there really any at all?

Was he trying to tell us about the predatory nature of man and how he savagely must conquer woman? Or was "The Fox" a wry commentary on the mixed-up nature of mankind? Are we truly so lonely, so basically insecure that we will accept the abnormal love of Lesbianism as a substitute for heterosexual activity?

"The Fox" has been breaking all attendance records at the La Parisiene so it must be the type of picture you discuss or "cuss" with your friends. The intimate, cozy atmosphere of the La Parisien gives "The Fox" an added dimension that could weigh against it in larger movie palaces.

* * *

"THE ROYAL HUNT of The Sun" opens May 17 at the Bonstelle Theater for a two weekend run. "Royal Hunt" is one of Old Wally's favorite plays. You'll recall that a few seasons back we reported on this powerful drama after one of our Broadway visitations.

"Royal Hunt" pursues two themes: the insatiable curiosity of man to pierce the curtain of divinity and his monumental passion for materialistic gain.

Pizzarro finds the lands of the Incas, but more important he finds someone who believes in another way of life. The local ruler feels he is immortal and he a direct descendant from the Sun. The conflict provides a plethora of dramatic sparks.

If you get a chance, take time to see "The Royal Hunt of The Sun," you'll find it is an absorbing evening in the theater.

BYE BYE BIRDIE
Musical Comedy
NORTHVILLE HIGH SCHOOL AUDITORIUM
MAY 17, 18, 24 - 8:30 P.M.
MAY 25 - 7:00 P.M.
CALL HIGH SCHOOL OFFICE FOR RESERVATIONS
349-3400
ALL PROCEEDS FOR H.S. FUND

A printing delay forced the railroads to take to the air. Timetables for major railroads, printed in St. Louis, were shipped by Air Express to the various rail lines.

All television stations can't present the same show simultaneously. So, tapes and films of the shows are shipped to the local stations via Air Express. Some of the TV shows you'll watch tonight were probably flown in.

THE PENN THEATRE
PLYMOUTH, MICH.
NOW THRU TUESDAY, MAY 21st

WANTED!



For fracturing the frontier with a Sick Shooter!!
REWARD
1,000,000 Laughs!

UNIVERSAL presents DON KNOTTS "THE SHAKIEST GUN IN THE WEST"
TECHNICOLOR®
A UNIVERSAL PICTURE

Nightly Showings 7:00 and 9:00
Sat. and Sun. Showings 3:00 - 5:00 - 7:00 and 9:00
Admission $1.50 under 12 - 50c
Family Admission - Young Adults thru 16 when attending with Parents 50c

COMING MAY 22nd "A MAN FOR ALL SEASONS"

MAI KAI
PLYMOUTH Cor. Farmington Rd. GA 7-0400
FINAL WEEK FOR "COOL HAND LUKE" & "WAIT UNTIL DARK"
STARTS WED. MAY 22nd - "NO WAY TO TREAT A LADY"
STARRING ACADEMY AWARD WINNER ! ROD STEIGER

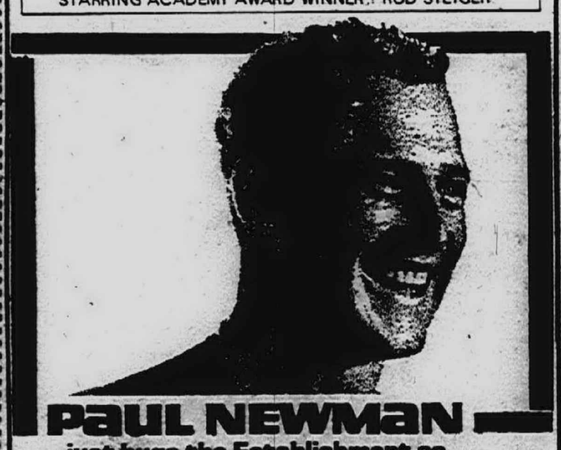

PAUL NEWMAN
just bugs the Establishment as
COOL HAND LUKE
Screenplay by DONN PEARCE and FRANK R. PIERSON · Directed by STUART ROSENBERG
Produced by GORDON CARROLL TECHNICOLOR PANAVISION FROM WARNER BROS.-SEVEN ARTS

AUDREY HEPBURN
ALAN ARKIN
RICHARD CRENNA
WAIT UNTIL DARK



Also Starring EFREM ZIMBALIST, JR.
TECHNICOLOR® FROM WARNER BROS.-SEVEN ARTS

SCHEDULE OF PERFORMANCES
MONDAY THRU FRIDAY
COOL HAND LUKE AT 6:45 AND 10:40
WAIT UNTIL DARK AT 8:55 ONLY
SATURDAY AND SUNDAY
COOL HAND LUKE AT 2:50 - 6:50 & 10:50
WAIT UNTIL DARK AT 1:00 - 5:00 & 9:05

THE TERRACE
LIVONIA'S LUXURY THEATRE
HELD OVER FINAL WEEK

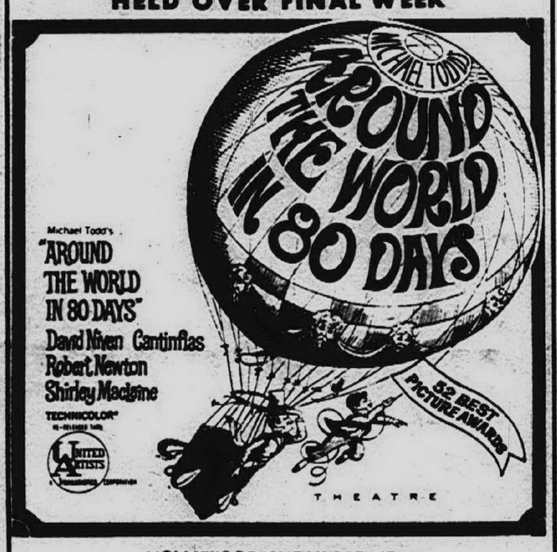

Michael Todd's "AROUND THE WORLD IN 80 DAYS"
David Niven Cantinflas
Robert Newton
Shirley Maclaine
TECHNICOLOR
UNITED ARTISTS

HOLLYWOOD SNEAK PREVIEW
FRIDAY 7:30 p.m. only

STARTS WED. MAY 22
SNOW WHITE AND THE 7 DWARFS

SHOW TIMES
MON. - THURS. - 8 p.m. only
FRI. - 9:30 only
SAT. & SUN - 1:00 - 4:00 - 7:00 - 10:05

Cranbrook Auction Set

The annual auction of art works by students of the Cranbrook Academy of Art will be held Saturday, May 18, in the galleries of Cranbrook Academy of Art, 500 Lone Pine Rd., Bloomfield Hills. Art objects may be previewed at 6:30 p.m.; the auction will begin at 7:30 p.m.

Again this year, Detroit auctioneer Laurence Dumouchelle has donated his services and will offer paintings, small sculptures, glazed ceramic pieces, bowls, plates, pillows, stoles, scarves, blankets, rugs, rings, prints, lithographs, drawings and water colors.

All proceeds from the auction are used for student-sponsored scholarships.

In the splendor of 70mm. wide screen and full stereophonic sound!

"GONE WITH THE WIND"



STARRING
CLARK GABLE
VIVIEN LEIGH
LESLIE HOWARD
OLIVIA de HAVILLAND
IN 70mm WIDE SCREEN · STEREOPHONIC SOUND METROCOLOR MGM

Box Office Open Daily
12 Noon to 9:00 P.M.
MADISON
AT GRAND CIRCUS PARK · CALL 963-6933

RESERVED SEAT TICKETS NOW AT BOX-OFFICE OR BY MAIL
SCHEDULE OF PRICES AND PERFORMANCES

	Orchestra & Logs	Center Balcony	Upper Balcony
ALL EVENINGS:	$3.00	$2.50	$1.80
MATINEES: (Sun. & Holidays)	3.00	2.50	1.80
MATINEES: (Saturdays)	2.50	2.00	1.50
MATINEES: (Wednesdays)	2.00	1.75	1.50

EVENINGS at 8:00 P.M. (Except SUNDAYS at 7:00 P.M.)
ALL MATINEES at 2:00 P.M.

Holiday Matinees — May 29th and 30th — June 1st and 2nd at 2:00 P.M.

FOR GROUP SALES TELEPHONE 963-3538

ACADEMY AWARD WINNER!
BEST ACTRESS! BEST SCREENPLAY!
KATHARINE HEPBURN
WILLIAM ROSE



COLUMBIA PICTURES presents
Stanley Kramer production
Spencer TRACY | Sidney POITIER | Katharine HEPBURN
guess who's coming to dinner
and introducing Katharine Houghton
TECHNICOLOR

Now at theatres & drive-ins all over town!
CENTER · RAMONA · ROYAL OAK
QUO VADIS Penthouse 1 · WYANDOTTE-Main
EAST SIDE · FORD-WYOMING · MIRACLE MILE
GRAND RIVER · MICHIGAN · WAYNE

MOVIE GUIDE

LA PARISIEN
THE ROCKING CHAIR THEATRE
Ford & Middlebelt Roads
Phone: GA 1-0210
Recommended Adult Entertainment
Sandy Dennis-Kier Dullea
"THE FOX" In Color
Mat. Wed. - 1 Show 1 p.m.
Adults $1.00

STATE-WAYNE
Michigan Avenue-3 Miles West Of Middlebelt
Phone: PA 1-2100
Anne Bancroft-Dustin Hoffman
Nominated For 7 Academy Awards
"THE GRADUATE" In Color
Mat. Wed. - 1 Show 1 p.m.
Adults $1.00
Special Sat. & Sun. Matinee
All Seats 60c
Jerry Lewis as
"THE ERRAND BOY"

WAYNE Drive-In
Michigan Avenue-5 Miles West Of Middlebelt
Phone: PA 1-3160
Now Thru Tues., May 21
HELD OVER! LAST 7 DAYS!
Spencer Tracy-Katherine Hepburn
In The Academy Award Winner
"GUESS WHO'S COMING TO DINNER?" In Color
Burt Lancaster-Lee Marvin
"THE PROFESSIONALS"
In Color
FREE PLAYGROUND & KIDDIE RIDES

ALGIERS Drive-In
Wayne & Warren Roads-Opposite Hudson's Westland
Phone: GA 2-8810
Now Thru Tues., May 21
Tony Anthony - Frank Wolff
"A STRANGER IN TOWN"
In Color
Dean Martin - George Peppard
"ROUGH NIGHT IN JERICHO"
In Color

QUO VADIS ENTERTAINMENT CENTER
Warren & Wayne Roads-Opposite Hudson's Westland
All Under One Roof!
The World's Greatest Movie Complex!
Three Theatres In One Building!

QUO VADIS
Phone: GA 5-7700
William Holden - Vince Edwards
"THE DEVIL'S BRIGADE"
In Color
Mat. Wed. - 1 Show 1 p.m.
Adults $1.00

NOW OPEN!
QUO VADIS PENTHOUSE I
A New Experience In Movie Going
Located Atop The Quo Vadis Theatre
Phone: 261-8900
Sidney Poitier
Spencer Tracy-Katherine Hepburn
In The Award Winning
"GUESS WHO'S COMING TO DINNER" In Color
Matinee Wednesday - 1 Show 1 p.m.
Adults $1.00

NOW OPEN!
QUO VADIS PENTHOUSE II
America's Most Unique Theatre!
Located Atop The Quo Vadis Theatre
Phone: 261-8900
Warren Beatty - Faye Dunaway
In The Academy Award Winning
" BONNIE & CLYDE"
In Color
Matinee Wednesday - 1 Show 1 p.m.
Adults $1.00

FOR YOUR COCKTAILS & DINING PLEASURE
VISIT THE GLAMOROUS "OVER 21" COCKTAIL LOUNGE
LOCATED ATOP THE QUO VADIS THEATRE
Open Daily 5:30 P.M. - Open Every Wednesday 11:30 A.M. For Lunch!

GENERAL CINEMA CORPORATION

Cinema II
LIVONIA MALL
MIDDLEBELT AT 7 MILE 476 8800
DEARBORN DRIVE IN LO2-7007
WEST OF TELEGRAPH ROAD
WEST SIDE DRIVE IN
8 MILE AT SCHAEFER LI1 8469

You've heard about THE TOUGHEST GUN THE FASTEST GUN.... THE DEADLIEST GUN....
Now meet
DON KNOTTS "The Shakiest Gun in the West"
TECHNICOLOR



TODAY!
he's so bad he was scalped by a cigar store indian!?!
co-starring BARBARA RHOADES

and
JERRY LEWIS as THE NUTTY PROFESSOR
TECHNICOLOR
co-starring STELLA STEVENS
DEL MOORE · KATHLEEN FREEMAN

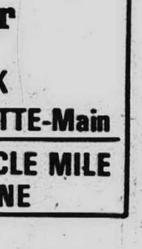

What does he become? What kind of monster?



Jerry's a mousy chemistry professor who invents the greatest drink since Dracula discovered bloody marys.

Cinema I
LIVONIA MALL
MIDDLEBELT AT 7 MILE 476 8800
FINAL WEEK!

WHERE APES ARE THE RULERS AND MAN THE BEAST.



CHARLTON HESTON in PLANET OF THE APES
COLOR by DeLUXE



CONTINUOUS DAILY FROM NOON
MONDAY THRU FRIDAY 60c 'TIL 1 P.M.



A LITTLE GENTLE COAXING can help plants survive, say the makers of Edmont-Wilson gloves, which can help you protect your hands when working in the garden. Follow some "rules-of-the-green-thumb" — such as not planting seeds too deeply — and you may find that you have the secret of good gardening in the palm of your hand.

Beware Of Shotgun Use Of Fertilizers

Whether you're mini-planting a window box or farming the biggest garden since Eden, green-thumb tactics will help you win the crabgrass confrontation and the war of the roses.

The field manual of do's and don'ts covers the ground from lawn layout to seed spacing, from fertilizer formula to pruning prudence.

Take this study-in-depth: an inch of soil is plenty for topping off most seeds, and smaller ones need no more than a bare cover-up. Deeper burial will retard germination.

* * *

AS FOR FERTILIZERS, beware the shotgun approach. The element that produces splendor in the grass may cause bleeding-heartburn in your flowerbeds. Nitrogen, for instance, builds strong stems and leaves--but in excess, at the expense of fruit and flowers. However, if it's the leaf you're after (as in lettuce, spinach or cabbage), you can be more openhanded with the nitrogen supply.

For most flowers and such vegetables as beans, squash and tomatoes, the best bet is a high-phosphorus formula.

The amount of fertilizer a garden needs depends on the soil composition. Most state colleges are equipped for soil analysis, but there is one basic rule-of-thumb: too much fertilizer can kill plants by dehydrating the rootlets.

In general, four pounds of a commercial mix per 100 square feet will do for daffodils, tulips, hyacinths and similar bulbous plants. For lawns, the amount per 1,000 square feet ranges from 40 to 80 pounds, depending on soil fertility.

The tricks of transplanting start with the lesson that it's impossible to dig up a tree or shrub without some root injury. The secret is to trench around the plant far enough out to keep down the damage. The size of the magic circle varies, but for deciduous plants the minimum radius is equal to the widest-spreading branch.

Evergreens can usually be worked closer to the stem and levered out with the root-encasing ball of earth intact. If the protective soil tends to fall away from the roots, it can be bundled in place with burlap.

* * *

WHILE YOU'RE PAMPERING your plants, don't neglect the man with the hoe--yourself. There are no purple heart awards for garden gallantry. Old hands know, for instance, that the right kind of gloves are sure-fire armor against a battle-scarred green thumb.

Experts at a leading glove manufacturer point out that the gardening gauntlet you pick up depends on the challenge. A vinyl-impregnated, dirt-repellant cotton glove that launders without shrinking is the hands-down all-purpose favorite.

But for liquid-fertilizer handling and other extra-grubby chores, something like the throwaway-priced Ambi disposable is in order.

* * *

NEXT TO THE HANDS, the head is probably the summer gardener's most vulnerable spot. Skin specialists warn that it's wise to take the early-season sun in small doses until your protective tan blooms.

Until then, and even afterwards, a suntan lotion and a broad-brimmed hat are standard armor against overexposure.

PRE-SEASON SALE ON

SWIMMING POOLS



ALUMINUM WALL BEAUTIES

A real masterpiece of swimming pool design. Curved anodized aluminum coping. One piece custom 20-gauge, 10-yr. guaranteed liners: All aluminum walls: Locked-in design allows pool to be buried without additional walls. Beautiful aqua trim. Available in all sizes from 15-ft. through 30-ft. ovals.

$199.95

24'x4' to 6' POOLS	18'x4' to 6' POOLS	15'x4' to 6' POOLS	12'x3' to 3½' POOLS
Complete with all accessories	Complete with all accessories	Complete with all accessories	Complete with all accessories
• Filter • Ladder • Test Kit • Skimmer	• Filter • Ladder • Test Kit • Skimmer	• Filter • Ladder • Test Kit • Skimmer	• Filter • Ladder • Test Kit • Skimmer
$288.00 C & C	$195.00 C & C	$149.95 C & C	$99.95 C & C

FILTER

	REG.	NOW
Up to 15'	$ 48	$ 35
Up to 18'	$ 79	$ 49
Up to 24'	$129	$ 79
Deluxe	$199	$139
Inground	$239	$169

All sizes in stock at special savings.

YEAR ROUND LINERS — All sizes for above ground and in ground, also special made liners. SAVE TO 25% NOW

Complete stock of vacuums, filters, ladders, decks, toys, floats, chairs, supplies, chemicals at pre-season savings now.

MICH. BANKARD OR No money down, 2 years to pay—Terms.

MEDALLION POOL CENTERS
Open till 9:00; Sunday 12 to 7.
32020 PLYMOUTH RD., LIVONIA 261-8250
114 HIGH, COR. MAIN, NORTHVILLE 349-4869

DOUGHBOY POOLS



COMPLETE LINE
DOUGHBOY POOLS
AND EQUIPMENT
• HPE FILTERS • SAFETY LADDERS
• SKIMMERS • VACUUMS • ETC.
PACKAGE PRICES - TERMS
"UNIQUE REPUTATION FOR CUSTOMER SERVICE & SATISFACTION"

POOL TABLES: Fischer, Brunswick

Authorized dealer . Clearance Sale!
GOLF: Spalding, MacGregor
Hagen, Worthington, Gorman, Northwestern

CLUB-N-CUE
"LOW PRICES, HIGH INTEGRITY"
27549 WARREN, 1 block INKSTER RD.
425-7840 • 10:30-9 Daily 12-5 SUN.

YELLOWING EVERGREENS
TURN HEALTHY GREEN FAST



5 EVERGREENS worth $250 ... with $1 worth of MIRACID!

Contains Miracle CHELATED IRON — releases "locked up" nutrients

"Yellow anemia" (Chlorosis) is a dangerous killer! It is caused by improper soil acidity or serious iron deficiency. Instant-action MIRACID stops "yellow anemia" almost overnight!

MIRACID MAKES THIS DIFFERENCE — UNTREATED leaf shows signs of "Yellow Anemia" (Chlorosis). This is a danger signal. TREATED with MIRACID. Uniform rich green color shows that this is a healthy plant.

WHY MOST FOUNDATION PLANTS NEED MIRACID



Chemical lime from concrete foundation continuously leaches into soil, making it unsuitable for evergreens, causes destructive "yellow anemia". MIRACID ironizes soil quickly, releases locked-up nutrients, produces proper soil chemistry for evergreens. Adds new vigor fast! See results in 7 days!

AZALEA, RHODODENDRON, MANY MORE
These plants need MIRACID.
Arborvitae, Ash, Azalea, Blueberries, Camellia, Dogwood, Fir, Gardenia, Hawthorn, Hemlock, Holly, Hydrangea, Juniper, Laurel, Oak Trees, Pine, Rhododendron, Spruce, Yew (Taxus), many others

100% UNCONDITIONALLY GUARANTEED by Stern's Nurseries. See results in 7 days or money back.
8 oz. $1.00 1½ lbs. $2.25 5 lbs. $5.00



STERN'S MIRACID® FOR ACID LOVING PLANTS
AT ALL LEADING STORES
MA 2-2

WHY THE CARPENTERS' STRIKE?

To the public and especially
Detroit Area Carpenters and their families.

The two primary problems standing in the way of an agreement between the Employers and the Carpenters' Union are:

1. The money demands.

2. The length of the work week.

Below is a comparison of the Employers' Proposals and the Union Demands.

AS TO THE MONEY DEMANDS

CARPENTER EMPLOYERS' PROPOSAL	CARPENTERS' UNION DEMANDS
Including vacation, holiday, pension and insurance based on proposed normal **40-hour work week.**	Including vacation, holiday, pension and insurance based on present reduced **35-hour work week.**
Increase—$58.06	Increase—$100.73

per week spread over a two-year contract

Present weekly wage — $208.86

AS TO THE WORK WEEK

The Employer offer is predicated on a return to a normal 40-hour week. The Carpenter Employers believe the carpenter should remain in a position of equal earning power with the other construction trades. In order to do so, the carpenter should return to the normal 40-hour work week which all but one other of the eighteen building trades are currently working.

SUMMARY

These facts have been presented in the hope that we have dispelled any misunderstanding or other interpretation of the situation as it now exists.

MICHIGAN CARPENTER CONTRACTORS' ASSOCIATION
ASSOCIATED GENERAL CONTRACTORS, INC.
CARPENTER CONTRACTORS' ASSOCIATION
BUILDERS ASSOCIATION OF METROPOLITAN DETROIT

We've Moved to 11970 Farmington Road, Livonia — WATCH FOR OUR GRAND OPENING, SOON!



6 New Popular Pastel Colors — Also Plain White, Black, Green
• DURABLE • ASPHALT COATED • EASY TO APPLY OVER OLD ROOF
OUR ROOFING IS GUARANTEED 15 YRS.
7.29 sq.
3 Bundles Per Square — Square Covers 100 Sq. Ft.
235 lbs. per sq.
SEALDON SHINGLES Only $8.59 Sq. Self Sealing

NEED A GARAGE?
SEE REDFORD FIRST

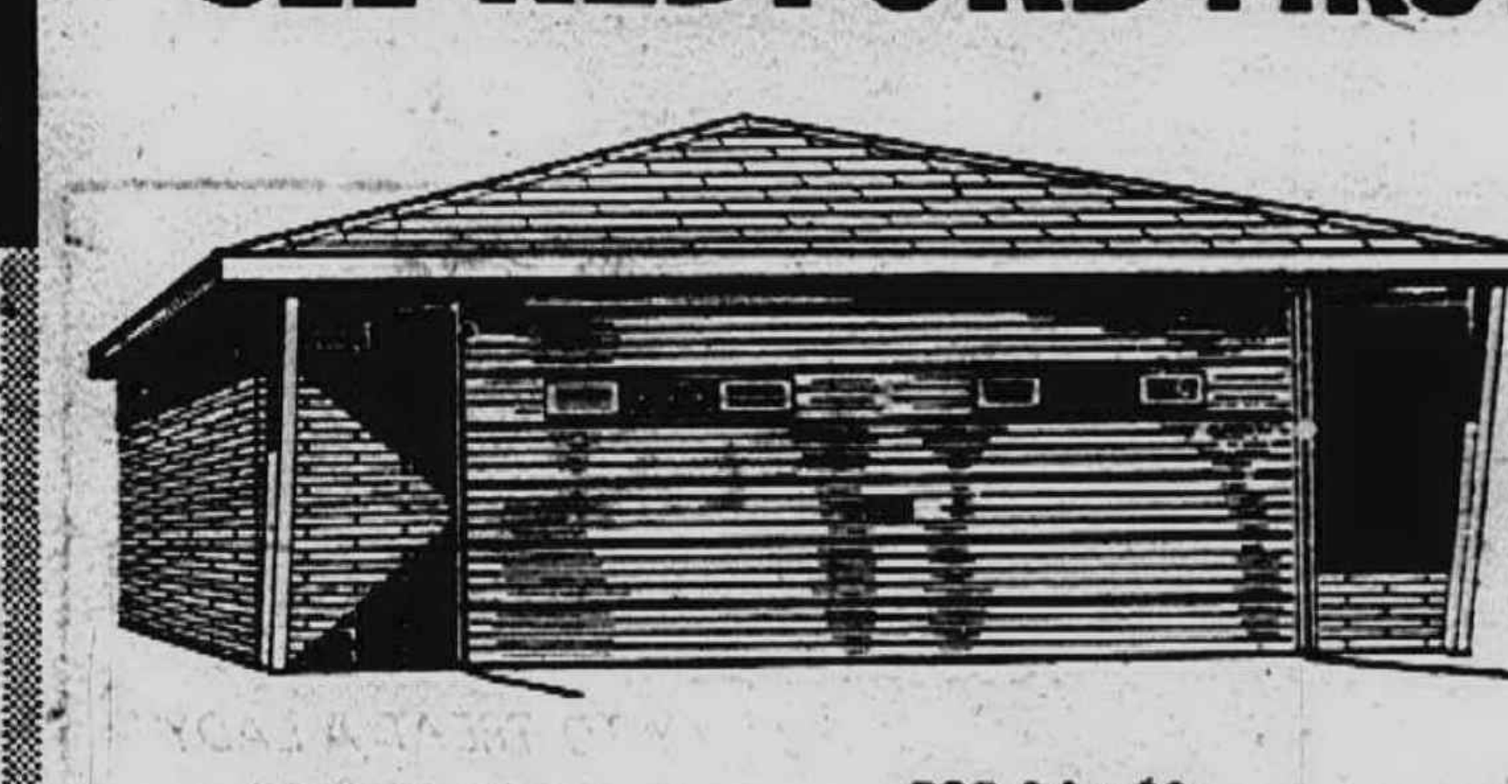

OVER 30 STYLES AND SIZES TO CHOOSE FROM
• All Fir Framing Lumber
• 235-lb. Shingles
• 1x6 "D" Fir Siding
• 2 Windows Included
• All W.P. Trim
• 1x6 Roof Sheathing
• Nails

FOR 14 x 20 LOW AS $299.37
* For Materials Only
Overhead Door 16x7 - Installed $134.75
Steel Ser. Door-$27.50

Galvanized Rain Gutter ALREADY PAINTED!
Heavy Gauge Steel
Years of Protection
Easy to Install
4" K Gutter 10 Ft.
2.49

ALUMINUM SIDING
• With Backer
• Will Not Rust, Chip, Crack or Peel
• 30 Yr. Written Warranty
$27.95 Sq.
Note: Our Mfg. uses Reynolds Aluminum for first quality siding.

SHOP REDFORD FOR QUALITY DIMENSION

2x4's — White Woods Kiln Dried

6 Ft.	.55	16 Ft.	1.66
7 Ft.	.75	18 Ft.	1.91
8 Ft.	.77	20 Ft.	2.12
10 Ft.	1.04	22 Ft.	2.55
12 Ft.	1.25	24 Ft.	2.78
14 Ft.	1.46		

2x6's — #2 Douglas Fir

6 Ft.	.84	16 Ft.	2.61
		18 Ft.	2.94
8 Ft.	1.14	20 Ft.	3.26
10 Ft.	1.42	22 Ft.	4.07
12 Ft.	1.70	24 Ft.	4.44
14 Ft.	2.10		

2x8's — #2 Douglas Fir

6 Ft.	1.25	16 Ft.	3.46
		18 Ft.	3.89
8 Ft.	1.62	20 Ft.	4.32
10 Ft.	2.03	22 Ft.	5.32
12 Ft.	2.59	24 Ft.	5.92
14 Ft.	3.02		

PLYWOOD
SMOOTH SANDED - GRADE MARKED

FIR INTERIOR AD		FIR EXTERIOR AC	
4x8—¼"	3.24	4x8—¼"	3.75
4x8—⅜"	4.25	4x8—⅜"	4.75
4x8—½"	5.49	4x8—½"	5.95
4x8—⅝"	6.45	4x8—⅝"	7.09
4x8—¾"	6.99	4x8—¾"	7.89

ENJOY OUTDOOR LIVING — BUILD A PATIO with REDWOOD FENCING
Fully Assembled Panels — Water and Mildew Resistant
4 x 8' Woodweave Panels $9.45 Per Panel

DETROIT 12600 EVERGREEN VE 8-8330
REDFORD Cashway LUMBER CO.
OPEN MON. - SAT. 8-5:30 p.m.; CLOSED SUN.
ROYAL OAK 803 S. MAIN ST. LI 8-2153

Tool House Can Hide That Clutter

Just the thing to do away with that clutter of flower pots and garden tools around the back door or in the garage is a tool house set toward the rear of the lot.

Building one can be a highly satisfying project for the inexperienced do-it-yourselfer, because its appearance won't suffer greatly from a little mediocre workmanship here and there.

And the instant convenience produced by the tool house will make any weekend carpenter proud.

* * *

DON'T WORRY about trying to match the tool house exterior to that of the home. Usually, it can be treated as strictly a garden structure. With planting beds added around it, the tool house relates strongly to the garden scene, and will look more permanent, less shed-like.

A flat roof is easiest to build. But the boxy appearance can be minimized by extending the roof joists forward to form an arbor for climbers like wisteria or clematis.

Roof joists need be no larger than 2x4s. Posts and crossbeam supporting the arbor should be 4x4s. Extending the roof surface to form a 12-inch-deep overhang on all sides helps protect the structure.

* * *

SIDING FOR the garden house can be one or a mixture of wood products, such as rough-sawn plywood or lumber, or the newly-popular cedar shingles.

The entire unit can be stained or left to weather naturally. Either assures minimum maintenance, but, if stain is used, it should be the semi-transparent type labeled "exterior grade."

Letting the structure weather eliminates finishing costs and, in appearance, is simply great with plantings.

A 6x6-foot size is the minimum for storage, and might be the easiest to roof with plywood panels. But an 8x8-footer will serve and look much better, even allowing space for a small workbench. The bench should have a window for light, and a stock wood unit will blend best with the wood siding.

IN THE LARGER size, the tool house also becomes a prime stashing spot for deck furniture in winter, and for snow tires and the like in summer.

Plans and materials list for an 8x8-foot storage unit as described may be obtained by sending 15 cents to: H-I Tool House, 700 Yeon Bldg., Portland, Ore., 97204.

Flower Show Set Sunday In Detroit

The greatest display of annual and perennial flowering plants ever gathered in the Detroit area will be exhibited at the Eastern Farmers' Market, (Vernor and Gratiot, Detroit) on Sunday, May 19. Over 100,000 plants in bloom will be on display.

Everyone is invited to come and see these flowers that can be grown around their home. The Detroit area is the largest producer of these types of flowers and offers excellent values to the homeowner in beautifying his home.

All plants are labeled and experts will be on hand to advise as to the best plants to use in sun and shade. An excellent opportunity exists for camera fans to obtain pictures of flowers.

This event, the second annual "Flower Day at the Eastern Farmers' Market," is cosponsored by the Metropolitan Detroit Flower Growers Association and the City of Detroit Bureau of Markets.

Shingles Sturdy

A well-laid red cedar shingle roof can withstand hurricane force winds, which often reach gusts of 120 miles an hour. The University of Wichita's wind tunnel tested a shingle roof up to 136 miles an hour without dislodging it.

Garage Can Be Converted

One of the most practical ways to add living space to a house is to convert an attached garage.

The basic structure is already there, and the finishing work can be done economically with wall, ceiling and floor materials that the home craftsman can handle readily.

The biggest problem may appear to be how to replace the unsightly garage door. But stock wood windows of ponderosa pine will solve that one.

A wide choice of attractive styles -- double-hungs, casements, bows and bays, sliders, awnings and hoppers, which combine view and ventilation --are available from lumber dealers.

If a door is needed, choose a style that matches the house design. Ponderosa pine panel doors and complete entrances are carried in many stock sizes and styles. They're chemically-treated against weather abuse.

For interior walls, wood paneling with stain or natural finishes is offered in unbelievable variety. Compare types carefully to help you choose one that is genuine and warm.

Floor Renewal Easy

Oak flooring is easily applied over old surfaces. Nail strip style oak right over old wood flooring. And oak in the handsome unit-block style can be nailed to wood or laid in mastic over any hard surface.

To repair shower leaks, apply a clear epoxy coating to the shower floor and six inches up the walls. The epoxy should be the type used for waterproofing basements.

Tips For Gardeners

If you had trouble in your last year's garden with the diseases called aster "yellows" or aster "wilt", there are several things you can do to prevent trouble this year.

The first is to plant aster seeds where no asters have been grown before. The second is to buy seeds of a wilt-resistant variety (stated in catalog and on packet).

The third is to spray the asters with Sevin once a week to kill the leaf hoppers which spread aster yellows from one plant to another.

* * *

Do you know that there is a bi-color corn with some kernels yellow and some white?

One variety is named Butter and Sugar; is of super eating quality. Just think how this corn will confuse your neighbors!

* * *

Failures with zinnias, one of the easiest flowers to grow, are almost always due to sowing the seeds too early.

Zinnia seeds rot when soil is cool and damp. Wait until soil is warm, then sow the seeds where the flowers are to bloom, thinning later and transplanting the thinned plants if you wish.

* * *

Stuffing children with vitamins is easy--just grow a few plants of the small-fruited tomatoes: Red Cherry, Red Pear, Yellow Pear, Yellow Plum. The youngsters simply cannot resist popping the little fruits in their mouths and down go the vitamins.

* * *

Those dome-shaped paper caps or their larger sized counterparts are the perfect covers for seeds of early crops.

A pinch of cabbage seeds scattered over an area small enough to be covered by 1 cap, then covered, will produce transplanting-size seedlings promptly.

Set a cap over each plant after transplanting and hurry the crop along.

* * *

If you had a planting of sweet alyssum in your garden last year, gently remove the brown-ed skeletons of last year's plants and don't disturb the soil underneath.

Chances are excellent that this annual has self-seeded and that soon innumerable seedlings will sprout to bloom in the same place.



CUSTOM MADE KITCHENS
BETTER PLANNED BY KITCHENLAND
APPLIANCES AND FLOORS
BEAUTIFUL FINISHES-FORMICA COVERED CABINETS
KITCHEN and BATH REMODELING
COME SEE OUR BEAUTIFUL SHOWROOM
FACTORY-TO-YOU FHA TERMS FREE ESTIMATES
OPEN DAILY 9:30 to 5:30 Inc. Sat. and Sun. 11 to 5:00
ALSO BY SPECIAL APPOINTMENT
PHONE: 272-7766
15309 WEST SEVEN MILE
2 blocks east of Greenfield

JOY LUMBER COMPANY
15505 Beech Daly Road, KE 7-4480
STORE HOURS
Weekdays — 7:30 a.m. to 5:30 p.m.
Saturday — 7:30 a.m. to 4:30 p.m.
AROMATIC (Tongue and Groove)
CEDAR LINING
20 Foot Bundle $4.90
40 Foot Bundle $9.75
Flush Doors
MAHOGANY REJECTS
24" - 28" - 30" x 6-8 x 1 3/8" $3.95
BIRCH REJECTS
24" - 28" - 30" x 6-8 x 1 3/8" $4.95
Plastic
BOTTLE GLASS $4.20 Panel 2' x 6'

WEATHER-ALL GARAGE
FREE ESTIMATE
BIG 2 CAR GARAGE $880
INCLUDES CEMENT AND
Yes No
Floor and Retwall
Steel Overhead Door
Wall-to-Wall Carpet
3/4" Clear Siding
2' Overhang (S&S)
Air Conditioned
16" O.C. Studs
2x6 Rafters
Yes No
All Labor
Electric Conduits
235-Lb. Shingles
Auto. Car Wash
Flower Boxes
Double Headers
Soldiers Felt Lined
Detroit Code
NO MONEY DOWN • BUDGET CONTROL PLAN
EXTENDED PAYMENT PLAN • UP TO 20 YEARS TO PAY
NO PAYMENTS UP TO 4 MONTHS
$580
Phone
WEST SIDE LIVONIA OFFICE
474-0757
19475 ANTAGO
WEATHER-ALL GARAGE

SEAMLESS FLOORING! WAXLESS!
TORGINOL
A SEAMLESS FLOOR THAT WILL NOT CRACK, CHIP, PEEL OR STAIN!
Floor care have you caged?

★ NEVER WAX AGAIN!
★ NEVER POLISH AGAIN!
Torginol floors are resilient and seamless with a carefree surface that comes in unlimited colors. It's perfect the answer to work-free beauty for every floor in your home, especially high traffic areas such as kitchens, stairs, basements, rec rooms, etc. UNCONDITIONAL GUARANTEE!
MICHIGAN'S LARGEST TORGINOL DEALER!
Call for information now... no obligation.
Modular Construction Co.
20732 Joy Road • 838-8702

PINE LUMBER'S...
SPECIAL WEEK-END SALE!
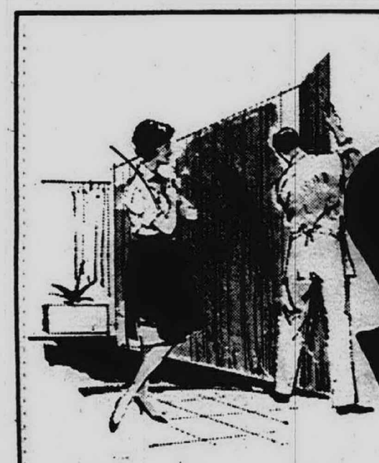
PANELING
From 2.99 Sheet
Values up to $19 to $25.00 Slightly Damaged
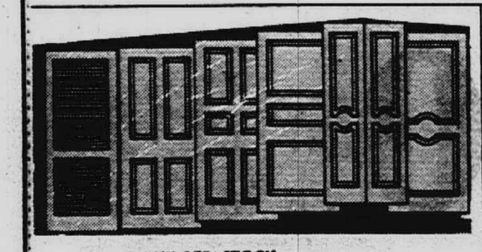
DAMAGED STOCK
DOOR SALE!
While They Last From $3.49
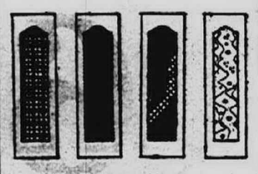
Fabric Type
SHUTTERS
Smart decorating idea.
From $1.69
PITTSBRGH PAINT SALE
Reg. $7.68 Gal.
SALE PRICE $6.68 Gal.


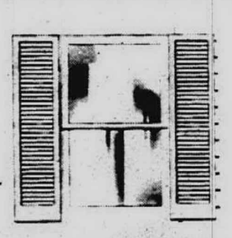
EXT. SHUTTERS
From $9.10 Pr.

RAILROAD TIES
$3.95 C & C 6" x 8" x 8 Ft.
CAFE DOORS
30"
32"
36"

Panel Type or Shutter Type $21.50

Feather-Lite Perma-White CROSS-BUCK DOOR $37.95
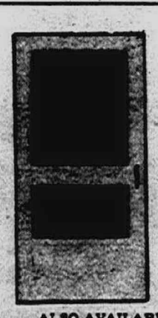
Feather-Lite Perma-White 1¼ INCH COMBINATION DOOR $29.95
ALSO AVAILABLE IN NATURAL FINISH

PLAIN ALUMINUM $24.95
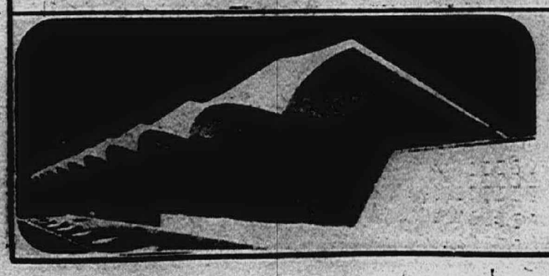
PINE Lumber COMPANY DIV.
WEST SIDE: 12222 INKSTER RD. KI 2-9030
EAST SIDE: 13491 8 MILE RD. DR 1-0700
Store Hours—Mon. & Fri. 8-8, Tues. thru Thurs. 8-6, Sat. 8-5, Sun. 10-4
(EASY 90 DAY CHARGE ACCOUNTS ONLY)

Everything in NURSERY NEEDS
DO YOU NEED A CHANGE OF PACE? Well, get out of the house . . . get out of the car . . . get INTO the yard, and enjoy "Mother Nature." Plant a tree, a shrub, a vine, some flowers and watch her wonderful work. There's nothing more exciting than planting and giving a growing thing T. L. C. (that's tender loving care). Then watch it bloom and develop and enhance your yard.
WAYNE JONES
— ROSES —

POTTED ROSES IN FULL LEAF
STANDARD VARIETIES $2.25
PATENTED VARIETIES
$3.25 to $3.95
Flowering Trees
• FLOWERING CRABS
11 VARIETIES $3.95 to $10.95
LANDSCAPING SIZES
$20.00 to $45.00
• FLOWERING CHERRIES
$6.95 to $16.95

• DOGWOODS $10.95 to $13.95
• MAGNOLIAS ... $2.00, $7.50, $16.50
• RED LEAF SMOKE $10.00
• RUSSIAN OLIVES $4.50, $6.95, $8.95
Flowering Shrubs
• PERSIAN LILACS 2.95, 3.95, 5.00
• HONEYSUCKLE ... 2.95 & 3.95
• GOLDEN VICARY .. 1.95 & 2.25
• RED BARBERRY 1.00
• VIBURNUM CARLESI 6.95
• VIBURNUM MARIESI 6.00
• VIBURNUM TOMENTOSUM (Snow-Ball Bush) 5.00

• RED TWIG DOGWOOD 2.95, 5.00
• VARIEGATED DOGWOOD .. 3.00, 4.00, 5.00
• SPIREA PRUNIFOLIA 2.50 & 5.95
• FORSYTHIA ... 1.95, 4.00, 5.00 (4 Varieties)
• MOCK ORANGE 5.00
• CISTENA PLUM BUSH 3.00, 4.00, 5.50, 6.00, 6.95, 7.50
RHODODENDRONS IN BLOOM
BEAUTIFUL FULL SIZE $17.50
AZALEAS IN BLOOM
$4.50 and $6.50

(W. of Ann Arbor Trail)
STOP & BROWSE!
464-1500
Hours: Daily 9 to 6 p.m.
Sunday 10 to 6 p.m.



Now Is the Time To . . . Plant a Full Grown Tree

Folks, I have specialized in Shade Trees and have supplied thousands for street plantings, industrial schools, churches and residential. I feel that the right selection of a shade tree is perhaps the most important decision that a home owner is faced with in landscape planning.

Why Wait for Shade?

COME IN AND PICK YOUR TREE NOW!





RHODODENDRON LARGE ASST. FROM **7.95**

AZALEA LARGE ASSORTMENT

Here are some QUESTIONS You should be asking:

What space do I have? What about patio privacy?
What is the ultimate height of the tree?
What is the proper location for shade of home?
Do storms affect limb damage? How about insects?
When is best planting time? How fast will it grow?

LARGE ASSORTMENT OF POTTED SHRUBS

Large Varieties **FLOWERING CRAB** And Cherry Trees from **$16.95 to $189.95**

"Tag 'em Now"
We will deliver at your convenience.



MOUNTAIN ASH
CRIMSON KING
SUGAR MAPLE
WHITE BIRCH
SUNBURST LOCUST
SYCAMORE
GREEN ASH
SCHWEDLER
RED MAPLE
OAK

FREE LANDSCAPE PLANS!

EVERGREENS



A nice variety of Evergreens in your landscape plan will add beauty and distinction to your home and surroundings. We feel that the quiet beauty of an evergreen garden is the ultimate triumph. Therefore we have always offered our clients an extremely wide choice of varieties to select from. All of the hardy and finer varieties for use in our neighborhood are here for your inspection. We urge you to select yours soon while a wide choice is yours to see!

Special 4 ft. COLORADO SPRUCE **$19.95**



"Have Some More Grass Food Gayblade"



"It's Out Of This World, Professor!"

YOUR LAWN CAN *LIVE IT UP* THIS SPRING!

Yes, lawns, like peppy people, have ravenous appetites—and must be well-nourished with vitamin-packed nutrition in order to get the most out of life. To a lawn that means a beautiful deep-blue-green color that comes in—

AGRICO GRASS FOOD

32 lb. bag feeds 5,000 sq. ft. Only **$4.95**

GET 2 BAGS FOR ONLY BY ACTING TODAY. **$8.95**

(Feeds 10,000 sq. ft.)



Lawn Weeds?
When you first see them, it's time to kill them.

Use AGRICO® Weed Control
to kill all common broadleaf lawn weeds.



Weeds & Feeds 5000 sq. ft. only **$4.95**

AGRICO works best when weeds are growing actively. You'll see the weeds curl up and die. The fertilizer in every bag helps your lawn cover bare spots.

Harold T[illegible]
GA 1-2888



The Green Thumb

By GEORGE ABRAHAM

Good Vegetable Garden Needs A Space Plan

HOME LANDSCAPING: Anything you do to enhance the front of your home is like putting in the bank. Your home is your castle! A few well placed shrubs around the foundation of your home is a lot better than trying to grow a botanical collection which soon grows up into a jungle. Roughly speaking, you want to put the tallest plants on the corners to soften them. Under windows put the low growing or spreading types so they won't obstruct the view.

Just what constitutes "good landscaping" is a matter of opinion. Some like to have an irregular skyline effect with their planting, while others like to plant bushes all the same height for the "hedge" effect. To me, that irregular skyline effect is good.

One common mistake is to plant shrubs of all one color or variety. Try to select different kinds of shrubs so that you get different color flowers, and heights that vary. No planting should be overdone. All you want is just enough shrubs to take away that bare look, something that will soften the appearance of the base structure.

* * *

FREE: Want a good guide to help you landscape your home? Send me a self-addressed, stamped envelope and ask for my illustrated bulletin, How To Landscape Your Own Home.

My guide is packed full of helpful hints for those who want to dress up their own home. It lists vines, shrubs of various heights, hedges, shrubs for birds, and countless other tips. You'll need this helpful bulletin if you want to dress up your home.

* * *

A GOOD ANNUAL: If you want a satisfactory background flower, one which furnishes cut flowers right up until frost, then grow the cosmos. An all-America winner is Sunset, with 2 inch semi-double flowers of flaming golden yellow overlaid with scarlet.

The old-fashioned ones are still good. You can get them in a mixture of pink, white and red. Sow the seed directly in the ground or start plants indoors and then set them out when the ground is warm.

* * *

A GOOD CUCUMBER: A good scab and mosaic-resistant cucumber for the home garden is Tablegreen. Another good one we like is the Saticoy, a hybrid with extra fine flesh. This hybrid costs a little more than standard types but is worth it.

* * *

GREEN THUMB CLINIC: A reader writes: "We set out some blueberry plants a year ago. What care do they need?

Answer: Mulch them with sawdust or peatmoss. Add a little fertilizer to the base of the plants now, and use a couple handfuls of aluminum sulfate around each plant to increase the acidity. Acid soils are essential for blueberries and they do better if the plants are mulched rather than cultivated.

QUESTION OF THE WEEK: "Is there anything we can use to stop the grass from growing between bricks and stones in our walk? I pull them out but every year they grow back in."

There's nothing which will permanently keep weeds or grass from growing between bricks having spaces between them. You can apply a weed-killer as a drench, right over the bricks. Some use borax, salt, while others take a small torch and singe the grass off.

One gardener swabs gasoline over the weeds and this kills them. Kerosene is probably much safer. Why not let the grass grow between the stones or bricks? We have a flat stone sidewalk and I purposely placed strips of sod between the stones. The strip of green is attractive and can be kept in bounds by running the lawn mower directly over it.

"Every year deer used to eat our corn, and even the coons got to be a problem. We solved it by using an electric light bulb in the garden. We ran a heavy duty extension cord from the kitchen to the garden and at the end we plugged in an electric light blub (50 watt is large enough).

"Be sure to wrap each connection with plastic tape to keep out the rain. The light keeps out deer and we haven't had any trouble with animals, thanks to the light bulbs burning at night."

* * *

"Every year we grow asters, but lately we've had bad luck with them. They grow about a foot high, start to blossom or bud out and then get a yellow disease. What can be done this year?"

Home grown vegetables are sweet and tender--the best ones of all--and growing them can be a source of pleasure and recreation for the gardener.

Choose varieties that the family will enjoy eating, add a few unusual kinds for a gourmet treat, and your vegetables will be sure to win praise and compliments.

Choose a spot for the garden that gets full sun. Vegetables just will not grow in the shade.

A plot 40 feet by 60 feet will supply all the vegetables that a family of six can eat with plenty to share with friends or to put in the freezer. Even a tiny plot a few feet square can be used for a salad garden.

* * *

IT IS A GOOD idea to list the vegetables you plan to grow and the space requirements for each kind, and then make a little plan on paper so that you will be able to make the most efficient use of the space you have available.

Melons, squash and cucumbers need the most space. Allow three to five feet in each direction for the vines to spread.

Tomatoes which are staked need two feet between the plants and three feet between rows. If they are not staked, allow three or more in each direction for them to sprawl.

Corn should be planted so the plants are a foot apart and the rows are 2 1/2 feet apart.

Radishes, leaf lettuce, green onions, swiss chard, spinach, peas, carrots and beets can be planted in rows 12 to 18 inches apart.

Cabbage, brocolli, cauliflower, and most other vegetables are set two to three feet apart.

* * *

FOR EASY CARE, group the vegetables that need the same kind of pest control. This system groups cabbage, brocolli, brussel sprouts and cauliflower. Eggplant, peppers, potatoes, and tomatoes are in another group. The vine crops such as melons and cucumbers make another category.

Practice crop rotation and plant the different kinds of vegetables in a different part of the vegetable garden each year as different vegetables use varying amounts of the nutrients in the soil.

Use well-rotted manure or compost to enrich the soil. Work it in well.

Use commercial fertilizers as a supplement Nitrogen promotes leaf and stem growth. Phosphorous aids root growth and hastens maturity. Potash makes the plants sturdy and disease resistant.

One hundred pounds of complete fertilizer is an ample amount for a garden of 2,500 square feet. (50 x 50).

* * *

FOR THE BEST vegetables, plan to water during dry spells but do not over water.

Water thoroughly but not too often, and avoid handling the vegetables or plants when they are wet or diseases may be spread. Cultivate with a hoe or wheel cultivator to keep weeds down, and after a rain to stir up the top layer of soil.

Some of this cultivating can be eliminated by using a mulch or black plastic strips. Water will be conserved and weeds will be eliminated.

New Door Can Give House Personality

Are you tired of your dull old front door? You can change its whole personality by simply replacing it with a new entrance.

Complete stock units made of ponderosa pine are available from lumber dealers. These units include a panel door with sidelights, fanlights, overhead pediments or other decorative features of your choice.

They come in a variety of beautiful styles, from colonial to contemporary, and sizes to fit almost any entrance. Double-door entries, with a variety of panel door effects give twice the dramatic impact.



By the Bushel or Yard!
27700 W. 7 Mile Rd. Livonia

Mon. - Sat. 8 a.m. to Dark
Sun. & Holidays 9 a.m. - 6 p.m.

TRUCKLOAD PRICES • CALL KE 1-1733

Georgia White **MARBLE** 50# BAG **$1.59**

We have a large selection of colored stones, edgings and patio blocks

4"x4"x8" Creosoted ties for edging . . . **$2.00**
Top Soil . . . . . 25¢ bu.
Mich. Peat . . . . . 35¢ bu.
1½" or 2" Pebbles . . . . . 75¢ bu.
Dolomite Limestone . . . . . 75¢ bu.
Play Sand (washed) . . . . . 50¢ bu.

In Your Container

GET UP TO 3 TIMES MORE ROSES

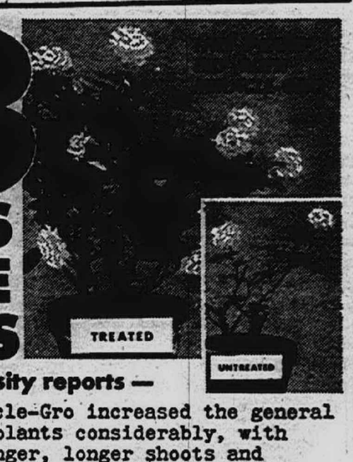

Famous University reports —

"Use of Miracle-Gro increased the general vigor of rose plants considerably, with many more stronger, longer shoots and branches, much more and greener foliage, as well as double to triple the number of more beautiful blooms."

University test proves 30-second "instant action" in 5-ft. rose bush

Famous University scientists added tiny quantities of radioactive tracers to test solution of Miracle-Gro. They then applied this solution to the roots of a 5-foot rose bush. Within 30 seconds, Geiger counter registered definite activity at top of bush—proof of how fast Miracle-Gro works.

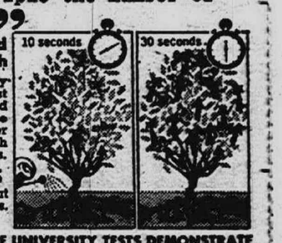

GUARANTEED RESULTS IN 7 DAYS

Stern's will refund full purchase price at any time if you don't get superior results.



MORE UNIVERSITY TESTS DEMONSTRATE AMAZING FAST ACTION WITH SAFETY

Plant Number 3 received most liquid plant food. Visible improvement was noticed within a few days. There were absolutely no signs of fertilizer burning or forcing.

SAFE—will not "burn" even in hot dry weather when used as directed. Excellent for lawns, trees, shrubs, all flowers. ECONOMICAL.

8 oz. $1.00 1½ lbs. $2.25 5 lbs. $5.00



STERN'S **Miracle-Gro®**
ALL-PURPOSE WATER-SOLUBLE INSTANT-ACTION PLANT FOOD

NOW AT LEADING LOCAL STORES

ANNOUNCING

NEW! INTERNATIONAL® CADET® 60

BEST RIDING MOWER EVER!

BIG! POWERFUL 6 H.P.



FOUR SPEEDS
Two foot pedals control forward and reverse . . . with four speeds in each direction.

HEAVY DUTY CHASSIS
Cadet 60 is built to take plenty of punishment. Its chassis and axles shrug off torque.

POWER WHEN YOU NEED IT!
Six robust horses are at your beck and call every minute.

1½" to 4" MOWING HEIGHTS
Change mowing heights while tractor is in motion. No lost time or effort.

32-INCH MOWER HI®

Look what International has come up with now . . . a heavy-duty 6-horsepower Cadet 60 Mower that does the job of a real pro . . . yet is tops for maneuverability. Stop in . . . let us show you this newest of the new when it comes to mowers. Cadet 60 is simply great!

SPECIAL INTRODUCTORY OFFER
GOOD THROUGH MAY 25, '68

INTERNATIONAL HARVESTER
SALES & SERVICE
OPEN TILL 8 P.M. FRIDAY 4 P.M. SATURDAY
31666 W. 8 MILE ROAD FARMINGTON
476-0960

Symphony To Play InChurch

The Roman Catholic Archdiocese of Detroit has just given permission for the Detroit Symphony to play a concert May 16 from the altar of Sacred Heart Church in nearby Dearborn.

This will be the first time a major American Symphony Orchestra has appeared at the altar and sanctuary of a church.

A group of private citizens from Dearborn, all members of this church, who call themselves "33 for the Symphony," is sponsoring the project. One concert will be held for the children of the parish at 2 p.m. Another will be held for adult parishioners at 8 p.m. These concerts will be conducted by the Symphony's associate conductor, Valter Poole, and will consist of standard symphony repertory including Beethoven's 4th Symphony.

As many members of the Symphony as will fit in the sanctuary, at least more than 50, will play. The sanctuary and altar are large with a huge suspended crucifix as a dominate focal point. The church seats about 1,000.

LWV Gives Book On Cities To Human Relations Group

A new book on American cities, prepared for the League of Women Voters in the United States, has been presented by the Livonia LWV to the Livonia Human Relations Commission.

The Rev. Carl Gundersen, commission president, received the book from Mrs. Mary Lou Lively, local LWV human resource chairman.

Titled "Crisis: The Condition of the American City" the book was prepared by Urban America, Inc.

* * *

THE PENETRATING analysis of the city today comes off the press at a particularly crucial time--just following the President's urgent message to Congress calling for extensive legislative action if the nation's cities are to be saved in their struggle for survival.

"The city will not be transformed," the President emphasized in his message, "until the lives of the least among its dwellers are changed as well."

What are these changes that are so desperately needed? What has happened over the years to create the blight, the despair, and the poverty-in-the-midst-of-plenty that characterize the slum-ghetto? Is it too late to make our cities desirable places to live in, rather than to escape from?

"Crisis: The Condition of the American City" reviews what has happened to our centers of population over the past half century, analyzes possible new directions they may take--even discusses forthrightly such controversial words as "planning" and "control."

* * *

THE LEAGUE of Women Voters points out that this book was written to contribute to constructive dialogue between all Americans--including those now trapped in the nation's ghettos--dialogue that will hopefully lead the way to the solution of the many problems now besetting our cities.

Copies of this 64-page book may be ordered from the League of Women Voters of the United States, 1200 17th Street, N.W., Washington, D.C. 20036, or from Mrs. Doris Sears, 11037 Blackburn, Livonia 48150, for $1 each (prepaid).



RESOURCE MATERIAL — The Rev. Carl Gundersen, minister of St. Timothy Presbyterian Church and chairman of the Livonia Human Relations Council, receives a book on the crisis in American cities from Mrs. Mary Lou Lively of the Livonia League of Women Voters.

Tom Dooley Foundation To Receive $500

A check for $500 to be used toward a medical boat on the Mekong River will be presented Saturday, May 18, to the Dr. Thomas A. Dooley Foundation by the local Knights of Columbus group that bears the famous missionary's name.

The presentation will be made following a Ladies' Night buffet dinner at the K. of C. Council Hall on Haller at Joy Road, Livonia.

The Dr. Thomas A. Dooley Council of K. of C. Council 5492 will turn over the money to Mrs. Elmer Keidel, president of the Dooley Foundation's Tri-County chapter.

The proposed medical boat is to be used in Laos, and it is the hope of local backers that it will be named "The State of Michigan."

Concert Set

The choirs of Southfield Community Church, at 21122 Indian, will present the annual Spring Concert Sunday evening, May 19, at 7 p.m.

Loretto Plans Sale Of Plants

The Divine Child Circle of Our Lady of Loretto parish, Beech and Six Mile, Redford Township, will sponsor a garden plant sale Sunday, May 19, at the church. The sale will begin at 8:30 a.m.

Garden favorites such as petunia, snapdragon, chrysanthemum, aster and salvia will be featured, along with tomato plants. Sales will be made by carton and flat.



JERRY SMITH

DIRECTS CHURCH Concert - Jerry Smith, director of music at Redford Baptist Church, will be in charge of a combined choirs concert at 6 p.m. Sunday, May 19, in the church located at Grand River and Seven Mile, Redford Township.

Assisting him will be Mrs. Marjory McIntosh, junior choir director. The public is invited.

MEMBER, THE ORDER OF THE GOLDEN RULE

We Serve Families
From all Walks of Life
Dependably and Well

THE HARRY J. WILL Funeral Home, Inc.
25450 Plymouth Road KE 5 3722 4412 Livernois Avenue TA 5 5757

U-U's To Stage May 19 Convocation Of Concern

Members of the Universalist-Unitarian Church of Farmington will join other U-U's in the Detroit area in a convocation of concern for racial and social problems planned Sunday, May 19, in the Detroit Institute of Arts auditorium.

The program includes a worship service, at 10:30 a.m. and afternoon caucuses in the McGregor Institute and the Wayne State University law school building.

Robert M. Eddy, minister of the Farmington church, is president of the U-U Council of Michigan, which is heading the convocation, and several members of the local congregation will take active roles.

* * *

MRS. PATRICIA MORRILL, of Livonia, will be in charge of special programs for children aged kindergarten to third grade, and Mrs. Carol Mytnik, of Farmington, is arranging a special afternoon session for junior highs. Programs enabling youngsters in fourth, fifth and sixth grades also are being set up.

Eddy said up to 1,200 are expected to participate, and added:

"The death of Martin Luther King made most of us aware of how very, very late it is to do whatever it is we must do. It is to discover what we religious liberals might do that we have planned this unique convocation."

* * *

WAYS AND MEANS will be studied for concerned Unitarian Universalists to act constructively to help alleviate the problems facing our cities.

Continuing committees will be set up to carry forward the plans formulated in the caucuses.

The areas to be studied include: The establishment of a Unitarian Universalist "Freedom House" or store-front church in the ghetto, serviced by a black minister; the inequities in tax support in poor and affluent school districts; a metropolitan program that would equalize cultural opportunities for black and white children; the improvement of communication between the races relating to black power and self-determination; the structuring of a help format for crisis situations; and the mobilizing and training of activists within the denomination.

The Unitarian Universalist denomination - -predominantly white and small in numbers--has an historical background in the fight for human dignity and justice for all colors and races, dating back to the abolitionist movement a century ago when Unitarians and Universalists were actively involved in rescuing fugitive slaves.

Other participating churches and fellowships are Ann Arbor, Birmingham, Downriver, First Church of Detroit, Flint, Grosse Pointe, Emerson Society in Royal Oak, Macomb Fellowship in Utica, and Northwest Church in Southfield. Both ministers and key lay people from all the churches and fellowships will be involved.

Felicians Set Music Fest

A "music fest" will be held by the Felician Sisters Musical Curriculum Committee at 1 and 3 p.m. Saturday in St. Michael's school gym in Livonia.

Performing at the 1 p.m. show will be fifth graders in the St. Dunstan school, Garden City; sixth graders from Lady of Mt. Carmel; seventh and eighth graders from St. Michael; second, third and fourth graders at Corpus Christi school; and the Lady of Mt. Carmel band.

In the 3 p.m. show, participants will include third graders at St. Michael; first graders at St. Valentine; fifth graders at St. Louis the King; first graders at St. Damian; third graders at St. Dunstan, and the Lady Mt. Carmel Band.

Negro Wants Full Rights & YWCA Symposium Told

"The Negro in America wants everything that the white American has taken for granted for hundreds of years. He wants nothing more, but will accept nothing less."

Those were the words Mrs. Vivian Pope, of the Michigan Civil Rights Commission, used in her talk during a recent Western Wayne County symposium, Suburbia at the Crossroads, Flight or Promise.

Mrs. Pope, one of four leaders taking part in the discussion, said there seems to be a prevalent belief that "the black person never had it so good."

"But inequities in treatment are still prevalent between the races," she added.

She said she felt the younger generation held the key to solving racial problems.

* * *

ALSO PARTICIPATING in the discussion attended by 230 persons in the Ford Central Office Building were Mrs. Gerald Bright, a member of the New Detroit Committee, Richard Huegli, managing director of United Community Services of Metropolitan Detroit, and R.M. Middlekauff, manager of the Ford Motor Co. manpower planning department.

Mrs. Bright said that suburbia continues "thinking white" as American society has done for centuries.

She said the New Detroit committee is working through government, church, schools and speakers to communicate with the white community surrounding the urban centers, and added:

"We must prod the white community to open their ears to this message, not with guns and bullets, but with understanding."

Huegli told the YWCA group that often "good forces toward racial acceptance are thwarted by contrary forces in the same area."

As an example, he said, "The YWCA tries to integrate while every other influence, such as magazines, television and news media, depict the ideal life as middle-class white suburbia."

"We at the UCS," he went on, "run into problems distributing money. How do you give money to the inner city to solve problems when most of the money comes from the suburbanites who insist services be located in his area?

"Our only answer is that suburbia and the individual must reach a decision, and the real challenge is to the individual."

* * *

MIDDLEKAUFF SAID there can be "no healthy peaceful suburbia when high unemployment and little hope exist for those living in the city."

Industry's role, he said, is to give "full opportunity," and Ford has done this by hiring off plant premises and suspending requirements for a written test.

"An industry's job is not to just hire, but to help a person after he is hired," he said, and added that Ford's approach has featured action centers for interviewing, with 12 company industrial relations representatives trained especially to conduct the interviews.

"In the short time our program has been in operation we've hired over 3,000 workers through action centers," he said, "and we've found, comparing them to 2,500 other employes not hired through the centers, that the 'hard core unemployed' has a slightly better retention rate, though their absenteeism was a little higher."



DR. JOHN A. VISSER

Presbyterian Elder Speaks In St. Paul's

Dr. John A. Visser, pastor emeritus of Westminster Presbyterian Church in Detroit and a former moderator of the Presbytery of Detroit, will be guest minister at St. Paul's Presbyterian Church of Livonia on Sunday morning, May 19.

Dr. Visser will fill the pulpit for the Rev. William F. Whitledge, pastor of St. Paul's, and the Rev. Thomas W. Estes, associate minister, who will be attending the 180th General Assembly of the United Presbyterian Church, in Minneapolis. Rev. Estes will attend the week-long meeting as a commissioner, Rev. Whitledge as an observer.

Dr. Visser has served as a member of the General Council of the Presbyterian Church, U.S.A., a consultant to the Christian Education Committee of the National Council of Churches and as a trustee of several educational institutions including Alma College, Davis and Elkins College and Waynesburg College.

He won two Freedom Foundation awards, presented to him in 1948 and 1964.

All Week Throughout Michigan



COME IN-YOU'RE WELCOME

CHRISTIAN SCIENCE READING ROOM
OPEN HOUSE
May 19 to 25
Sun. 1 P.M. - 5 P.M.
DAILY 10 A.M.-9 P.M.
Fourth Church of Christ, Scientist (DETROIT)
24400 West Seven Road
Find out how God heals sickness, sorrow, inharmony — here and now. Learn the scientific system used by Jesus, the Christ, in:
THE BIBLE — THE CHRISTIAN SCIENCE TEXTBOOK
MONTHLY "Journal" — WEEKLY "Sentinel"
DAILY "Christian Science Monitor"
FREE LENDING LIBRARY



Attend Church This Sunday
with your family at the Church of your choice

PRESBYTERIAN

ST. TIMOTHY Presbyterian Church
16700 Newburg Road
Worship and Church School
9:30 and 11 a.m.
Rev. Carl A. Gundersen
261-4844 464-1354

WARD MEMORIAL Presbyterian Church
Farmington and 6 Mile Roads
Worship Services - 9; 11:30
"ABIDING IN LOVE"
Dr. Bartlett L. Hess
Bible School - 9; 10:15 a.m.
Vesper Service - 7 p.m.
"WHAT HAPPENS AT DEATH?"
Dr. Hess
Tuesday, 9:30 a.m. - Women's Bible Class
7:00 p.m. - Pioneer Girls & Boys Brigade
Thursday — 7:00 p.m.
School of Christian Education
Nursery Provided for All Activities
DR. BARTLETT L. HESS, PhD
422-1150

ST. PAUL'S Presbyterian Church
27475 Five Mile Road
GA 2-1470
"Everyone Welcome"
Rev. William F. Whitledge
Rev. Arnold Dalzell
Rev. Thomas W. Estes
Worship and Church School
9:00 and 11:00 a.m.

ROSEDALE GARDENS PRESBYTERIAN CHURCH
Hubbard at West Chicago
Worship and Church School
9 and 11 a.m.
Richard C. Dunkelberger, Pastor
Arthur Beumler, Jr., Associate Pastor
William T. Lovick, Associate Pastor
GArfield 2-0494

METHODIST

NARDIN PARK METHODIST CHURCH
Farmington 476-8870
29887 West 11 Mile Road
William D. Mercer
Roy Syme
Frank F. Banish
John R. Phelps
"Beliefs Amid the Battle"
Mr. Mercer, preaching
Worship Service 9:30 a.m. and 10:45 a.m. Regular Sunday School for nursery through adult classes will meet at 9:30 a.m. with extended session at 10:45 a.m.

Newburg Methodist
36500 Ann Arbor Trail at Levan
Rev. Paul I. Greer 425-0268
Church: GA 2-0149, Sec. 425-3972
9:30 a.m. Worship Service and Church School for All Ages
11:00 a.m. Worship Service and Church School thru 9th Grade

A cordial invitation to visit the
ST. LUKE'S METHODIST CHURCH
Five Mile at Haggerty
Church School, 9:30
Worship Service 11 a.m.
Nursery Provided
Phone 453-9497

FIRST UNITED METHODIST CHURCH of Farmington
33112 Grand River OR 4-6573
Worship, Church School and Nursery
9:15 and 11 a.m.
Dr. W. Leslie Williams
Rev. B Bryce Swiler
Parish Visitor: Mrs. Sidney Eva

PLYMOUTH WESLEYAN METHODIST CHURCH
42290 Five Mile Road
Sunday School ..... 9:45 a.m.
Worship Hour ..... 11:00 a.m.
Evening ..... 7:00 p.m.
Rev. Keith Somers
453-0279 453-1572

ORCHARD METHODIST CHURCH
30450 Farmington Road
Between 13 and 14 Mile
MA 6-6820
Worship, Church School, Nursery
9:30 and 11 a.m.
Eric S. Hammar, Minister
GR 6-0170
Wm. M. Hughes, Asso. Minister

CLARENCEVILLE METHODIST CHURCH
20300 Middlebelt, Livonia
9:00 a.m. First Worship Service
10:15 a.m. The Church School
11:15 a.m. Second Service of Worship
6:30 p.m. Youth Meetings
7:30 p.m. The Evening Service
7:30 p.m. Wednesdays The Mid Week Service
Nursery provided in all services
Elsie A. Johns Minister

ST. MATTHEW'S (Methodist) (Evangelical United Brethren)
30900 Six Mile Road
422-6038
Rev. John N. Grenfell, Jr.
9:30 a.m. — Worship, Nursery, Church School (all ages)
11:00 a.m. — Worship, Nursery, Church School (thru 6th grade)
6:30 p.m. - Jr. Hi and Sr. Hi Fellowship

FIRST METHODIST Church of Plymouth
680 Church Street
453-5280
Herbert C. Brubaker
Roland K. Corl
Edward Pumphrey
9:30 a.m. Worship Service and Church School for all ages.
11 a.m. Worship Service and Church School, Nursery through 6th Grade.
5:30 p.m. Wed. Jr. High
6:30 p.m. Sunday, Senior High Group

Wesleyan Methodist Church
(temporary Address)
Livonia SDA Church
15956 Middlebelt (Between 5-6 Mile)
Services:
10:00 Sunday School
11:00 Morning Worship Service
7:00 Hour of Evangelism
Douglas V. Bartley: Pastor
28345 Five Mile Road Phone 537-3883

NON-AFFILIATED

CURTIS GOSPEL CHAPEL
17753 LENORE, DETROIT
SERVICES
Sunday 9:15 a.m. Worship
11 a.m. Family Bible Hour and Sunday School
6:30 p.m. Prayer
7:00 p.m. Ministry
Wed. 8 p.m. Pray and Ministry

Farmington Universalist Unitarian Church
25301 Halstead Rd.
North of Grand River 474-7272
Robert Miles Eddy, Minister
Church ..... 10:00 A.M.
Children's Program ... 10:00 A.M.
Discussion Groups ... 11:00 A.M.
Freedom from Religious and Intellectual Comformity

CALVARY CHURCH United Missionary
29850 West Six Mile Road
West of Middlebelt
Bible School ..... 9:45 a.m. Worship Service ..... 10:45 a.m.
Evening Gospel Hour ..... 7 p.m.
Mid-Week Service — Wednesday ..... 7:30 p.m.
Arnold L. Schmidt — Pastor 464-2188 ..... Church 261-5050
A Warm Welcome Awaits You At Calvary Church

LUTHERAN

PRINCE OF PEACE LUTHERAN CHURCH
(Missouri Synod)
12 Mile at Farmington Road
474-0210
The Reverend Carl E. Mehl, Pastor
Worship Service
8 and 10:45 a.m.
(Nursery Provided)
Sunday School and Bible Classes 9:15 a.m.

LUTHERAN CHURCH IN AMERICA

In Livonia —
CHRIST THE KING
9300 Farmington Road
421-0749 421-6729
Worship Services: 8:15 and 11 a.m.
Church School: 9:30 a.m.

HOLY CROSS
30650 West Six Mile
Pastor Wm. Moldwin
GA 7-1414 GA 5-4835
Worship, Church School and Nursery 9:30 and 11:00 a.m.

In Farmington —
ANTIOCH
13 Mile and Farmington Roads
Pastor Carl Kaltreider
MA 6-7906 MA 6-5560
Worship Services 8:15 and 11 a.m.
Church School 9:30 a.m.

In Redford —
ST. JOHN'S
13542 Mercedes
Pastor Karlo Kelio
538-2660 531-4182
WORSHIP & SUNDAY SCHOOL
9:45 & 11 a.m.
Finnish Service 8:30 a.m.

ST. MATTHEW LUTHERAN CHURCH
(MISSOURI SYNOD)
5885 Venoy Road at Beechwood
Phone: 427-9290, Parsonage 425-0260, Church
Rev. Paul Hagedorn, pastor
Services: 8 and 11 a.m.
Sunday School 9:30 a.m.

St. John Lutheran Church
23225 Gill Road
Farmington
WORSHIP: 8:30 and 11 a.m.
SUNDAY SCHOOL: 9:40 a.m.
— Nursery —
REV. C. FOX, Pastor
474-0584

TIMOTHY LUTHERAN
8820 WAYNE RD. LIVONIA
Thomas E. Rehl, Pastor
Worship 8:00 - 11:00 - Nursery
Sunday Church School - 9:30
Church - 427-2290
AMERICAN LUTHERAN CHURCH

Wisconsin Evangelical Lutheran Churches

In Livonia —
St. Paul's Ev. Lutheran Church
15218 Farmington Rd.
Pastor Winfred Koelpin 422-9814
Worship Services: 8:30 & 11 a.m.
Sunday School: 9:45 a.m.

In Plymouth —
St. Peter's Ev. Lutheran Church
1343 Penniman Avenue
Pastor Leonard Koeninger 453-3393
Worship Services: 8 & 10:15 a.m.
Sunday School: 9:15 a.m.

In Redford Township —
Lola Park Ev. Lutheran Church
14750 Kinloch
Pastor Edward Zell 532-8655
Worship Services: 8 & 11 a.m.
Sunday School: 9:45 a.m.

In Westland —
Our Saviour Ev. Lutheran Ch.
Warren at Farmington Rd.
Pastor Jack A. deRuiter 427-8119
Worship Services: 10:30 a.m.
Sunday School: 9:15 a.m.

WISCONSIN LUTHERAN RADIO HOUR WABX 99.5FM

CHRIST LUTHERAN CHURCH
14350 WORMER
Looking for a Friendly Church?
8:30 — Worship
9:45 — Sunday School
11:00 — Worship
Nursery for all pre-School Children

St. Paul's Lutheran Church and School
(Missouri Synod)
Middlebelt at 8 Mile Rd.
474-0675
W. F. Rutkowsky, Pastor
J. Walther, Principal
Services — 8:30 and 11:00 a.m.
(Nursery Provided)
Sunday School and Bible Classes 9:40 a.m.

SWORD OF THE SPIRIT LUTHERAN CHURCH
34563 West 7 Mile, Livonia
½ Mile West of Farmington Road.
William D. Wolfe, Pastor
Church 476-3818 Parsonage 591-6565
Family Worship & Study 10 a.m.
A new congregation of the American Lutheran Church

LUTHERAN CHURCH OF THE RISEN CHRIST
Missouri Synod
46250 Ann Arbor Road
(M-14) City of Plymouth
Pastor David F. Romberg
453-5252
Sunday School, Teen Age and Adult Bible Classes 9 a.m.
The Worship Service 10:15 a.m.
(Nursery provided)

HOLY TRINITY LUTHERAN CHURCH
(MISSOURI SYNOD)
39020 Five Mile
Just East of Eckles Road
Office Phone 464-0211
Sunday School & Bible Classes 9:30
Worship Services: Early 8:00 - Late 11:00
Rev. Fred W. Balke, Pastor

FAITH LUTHERAN CHURCH AND SCHOOL
(MISSOURI SYNOD)
30000 Five Mile Road, west of Middlebelt GA 1-7249
The Rev. Ronald C. Starenko GA. 1-7359
The Rev. Roger H. Schleef — Acting Principal, Maria Schmitz
Worship Services 8:15 and 11:15 a.m.
Sunday School and Bible Class: 9:50 a.m.
Nursery Available at Both Services

CHURCH OF GOD
Riverside Park Church of God
13221 NEWBURGH ROAD AT PLYMOUTH ROAD

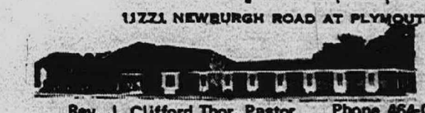

Rev. J. Clifford Thor, Pastor Phone 464-0990
9:45 a.m. Sunday School 11:00 a.m. Morning Worship
6:30 p.m. Evening Service
Listen to the "CHRISTIAN BROTHERHOOD Hour"
Sundays - 8 a.m. - WYNZ, 1520 on your dial

Community Forum Gets Strong Support In Area

The Community Forum--one of the most ambitious idea-exchange programs every undertaken--will find many voices raised in the Observer area.

The idea of the Forum, which gets underway May 20, is to have thousands of discussion groups focus their attention on a five-program television series, then consider its ideas and their own reactions and feed back their opinions to program leaders.

The five documentary programs are a depth study of the racial climate of southeastern Michigan, and are being prepared by New York TV producer Arthur Alpert for the Interfaith Action Council and business, civic and religious leaders of the area.

* * *

"IN YOUR OWN INTEREST" is the title of the series. The first program, "Alternatives to Fear", will be shown at 7:30 p.m. Monday, May 20, over WWJ-TV Channel 4.

By that time, scores of small groups in this area will be assembled to take note of the subject matter, consider it in the light of a guide to be supplied by the forum and report back on forms that also will be provided.

Mrs. Marian Athay, in charge of mailing out the forum kits as requests are received, said well over a thousand had been ordered, and that many were being sent to this area, especially Farmington, Livonia, Garden City and Westland.

* * *

CHURCH GROUPS, unions, human relations councils, subdivision groups and veterans organizations are setting up discussion groups, she said. Others are being started by concerned individuals.

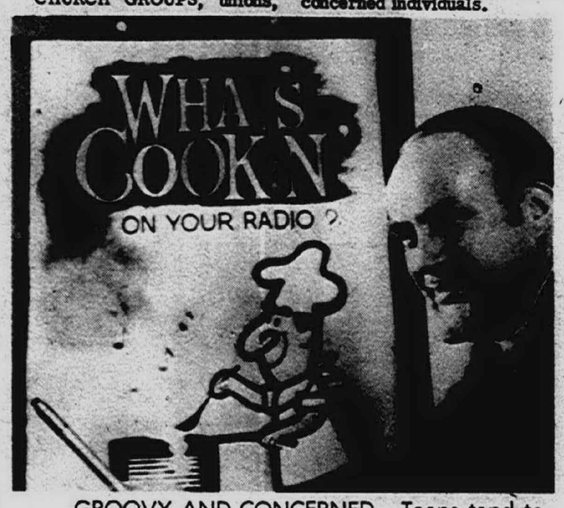

GROOVY AND CONCERNED—Teens tend to like cartoonist and beat music expert Victor (Sketch) Erickson, who will conduct a three-evening teen music seminar at 7:30 p.m. May 21 to 23 in the Northwest Christian and Missionary Alliance Church, 28111 West Ten Mile, Farmington. The commercial artist encourages teens to enjoy the beat without accepting the negative philosophy of many rock and roll lyrics. The public is invited to attend the seminar.

Kits being mailed out at this time will cover only the first program and the one to be televised May 27, Mrs. Athay said. Some of the material for subsequent programs, set for June 10, 17 and 24, will be prepared after the forms on the discussion ideas start coming back.

Alpert, discussing research for the first two programs, said this week the racial climate in the area's Negro communities has worsened since the murder death of Dr. Martin Luther King, Jr.

He added, however, there has been some improvement in white communities since the Memphis tragedy, but warned against whites returning to the "old apathy."

* * *

ALPERT, ON LOAN to the community from the Public Broadcast Laboratory of National Education Television, said that reports of a drop in gun sales, particularly in the black communities, are unfounded.

"In our first program," he said, "we are attempting to relieve tensions by discussing frankly the climate of fear that persists.

"Gun sales are not off, and people of the community must continue their concern, but without panic, and without returning to the old apathy."

He said that through the testimony of community leaders, "authority figures," the program will attempt to dispel the "absurd fear" of armed blacks invading white neighborhoods, and of gun-toting whites entering black communities.

* * *

HE SAID THE SECOND portion of Monday's program would consist of a "quiz" on the Kerner Report in an attempt to "show that people don't know nearly as much about the report as they think they do."

"We want to show who rioted and why they rioted," Alpert said, "and what can be done to prevent a recurrence."

Bishop Dwight E. Loder, resident bishop of the Michigan Area of the United Methodist Church, who is chairman of the Forum's Executive Committee, emphasized the "two options" confronting the community.

"We can meet unrest with violence and superior force and take the road to fascism," he said.

"Or, as we maintain order in a restrained manner, we can put emphasis on the problems that underly black unrest, and what to do about them thereby taking the road to social justice."

* * *

HARWOOD RYDHOLM, a member of the Forum's Executive Committee, stressed that the drive is not simply for a massive watching and listening audience. He is vice-president for Civic Affairs of Chrysler Corporation.

"What we require is an army of participants who will gather with leaders in homes, clubs, churches and halls to view the education programs, then discuss them and report back on the opinions expressed," Mr. Rydholm said.

Members of his executive committee include John Canfield, chairman of the Wayne County Board of Supervisors, Detroit Mayor Jerome P. Cavanagh, Archbishop John F. Dearden, Bishop Richard S. Emrich, Congressman John Conyers and Dr. Robert L. Kincheloe, executive director of the Metropolitan Detroit Council of Churches.

Others are Dr. Samuel Krohn, president of the Detroit Jewish Community Council; Federal Judge Wade H. McCree, and Walter Reuther.

* * *

THE REV. JAMES J. SHEEHAN, chairman of IAC's Mass Media Subcommittee, said the Community Forum is not seeking just those "recognized as leaders" in its leadership recruiting program.

He said "saturation of public consciousness" is the goal of the Forum, and that this cannot be achieved with just the "old regulars."

"This is a chance for the 'silent' citizen to be heard," he said. "We are about to make choices that will affect generations to come, and everybody should be involved in making these choices."

Those interested in forming discussion groups may send the form printed here to the Southeastern Michigan Community Forum, 4800 Woodward, Detroit, 48201.

Mrs. Athay said a call to the forum, 833-3350, will speed mailing of the kit for use with the first program next Monday.

I will organize a discussion group for each of the five programs "In Your Own Interest." Please send me the discussion materials.

Name .....

Address .....

City ..... Zip .....

Church or Organization .....



REV. PAUL HAGEDORN

St. Matthew Will Install New Pastor

The Rev. Paul K. Hagedorn will be installed as pastor of St. Matthew Evangelical Church, Westland, at 4 p.m. Sunday, May 19.

The Rev. T. H. Voss, pastor of the Guardian Lutheran Church in Dearborn where Pastor Hagedorn served hs vicarage six years ago, will conduct the installation.

Rev. Voss is counselor for the Dearborn Circuit of the Evangelical Lutheran Church. Assisting in the service will be the Rev. R. Pranschke, pastor of Hosana-Tabor Lutheran Church, in Redford Township, as liturgist and other clergymen of the circuit. Mrs. George Lehman will be at the organ.

* * *

THERE WILL BE special music by the children's and senior choirs and Mark Wood will play the trumpet.

A reception for the new pastor and his family following the installation will feature a potluck dinner in the all-purpose room of the church, located at 5885 Venoy.

Pastor Hagedorn, who arrived at St. Matthew last month, succeeds the Rev. Eugene Friedrich, long-time minister of the church who accepted a call to a church in Kinde, Mich., late in 1967.

The Hagedorns come from Leadville, Colo., where the minister had served the Good Shepherd Lutheran church since 1965. Earlier he was with a church in Winston-Salem, N.C., for two years.

A native of the Cleveland area, he is a graduate, Concordia Seminary in Springfield, Ill. He and his wife, Betty Jean, have two children, Kristine Lynn, four, and Daniel Peter, two.

Modern Missionaries To Star In TV Color Special

Today's Christian missionaries and service workers will receive an overdue tribute on an ABC-TV color special scheduled for 10 p.m., Monday, May 20, titled "In the Name of God."

In contrast to the ancient picture of missionaries proselyting and evangelizing, this documentary focuses on three Christians who solve the "earthly" problems of their parishioners.

A large portion of the documentary depicts Action for Food Production (AFPRO), a Protestant-Catholic priority program of agriculture production. Protestants support the program through Church World Service.

* * *

"IN THE NAME OF GOD," shows the cooperation of Protestant and Catholic missionaries in their day-to-day job of trying to alleviate starvation in over-populated India. The AFPRO program concentrates on food production and the Christian missionaries teach the Indians new farming methods, and supervise well-drilling and use of fertilizers on crops.

"These modern missionaries are such great men....What they do ennobles all mankind and everyone is richer because this dedicated group has chosen to remain poor," said John Secondari, producer of "In the Name of God." This special is part of the award-winning series "Saga of Western Man" which Mr. Secondari has produced with Helen Jean Rogers.

* * *

THE PROGRAM also shows work of two more Catholic missionaries in the Western Carolines and Eastern Carolines Islands.

Although the program does not show the work of thousands of Christians overseas in the less-publicized jobs who work as teachers, doctors, nurses, business administrators and theological educators, it stands as a real tribute to the efforts of today's church-related workers.

Members of the Division of Overseas Ministries who previewed the documentary called it "the best network product ever seen" concerning Christian workers overseas. The program was commended for its photography, continuity and narration.

"It's a product anyone in the Church would have been proud to produce--the narration is almost poetic," said John J. Mullen, DOM director of public relations.

LJC To Name New Officers

New officers of the Livonia Jewish Congregation will be elected at a general congregation meeting at 8:30 p.m. Tuesday, May 21, in the LJC building, 29475 W. Six Mile.

OBITUARIES

ELIZABETH GUST. Services for Mrs. Gust, 79, of 40708 Warren Rd., Canton Township, will be held Thursday at 2 p.m. in St. John's Evangelical Lutheran Church of Westland with Rev. Gerhard L. Press officiating. She will be buried in Glen Eden Cemetery, Livonia.

Mrs. Gust died May 13 in St. Joseph Mercy Hospital, Ann Arbor, after a short illness.

She is survived by her husband, Richard Gust; two daughters, Miss Phila Gust of Plymouth and Mrs. Pauline Manilla of Redford Township; one brother, Lemuel Truesdell of Portland, Ore.; two sisters, Mrs. Nina Ash of Livonia and Mrs. Frances Reddman of Salina; and one grandchild.

Mrs. Gust was born on Dec. 16, 1888 in Canton Township and has been a lifetime member of the community.

BESSIE NOWOSIELSKI. Services for Mrs. Nowosielski, 84, of 36171 Jamison, Livonia, were held in the R. G. and G. R. Harris Funeral Home and in St. Edith Catholic Church. Burial was in Holy Sepulchre Cemetery.

A homemaker, Mrs. Nowosielski came to the community two years ago. She died May 12 in St. Mary Hospital after a brief illness.

Surviving are one son, Stanley Mostowy of Livonia; five grandchildren and eight great-grandchildren.

IVY L. POTTS. Services for Mrs. Potts, 92, of 20215 Middlebelt Rd., Livonia, were held in the Mahns-Ferguson Funeral Home, with the Rev. Herbert Noe of Galilean Baptist Church officiating. Burial was in Glen Eden Cemetery.

A housewife, Mrs. Potts died May 10 in the Northland Geriatric Center after a long illness.

She is survived by two children, Miss Frances Potts, also of 20215 Middlebelt, and Bernard Potts of Novi.

CHARLES RITTENHOUSE. Services for Mr. Rittenhouse, 90, of 345 Roe St., Plymouth, were held in Schrader Funeral Home with Rev. Arthur K. Beumler officiating. Burial was in Riverside Cemetery, Plymouth.

Mr. Rittenhouse died suddenly May 10 in his home.

He is survived by: two sons, Ralph of Dearborn and Dale of Plymouth; one daughter, Mrs. Doris Holcomb of Livonia; one brother, Frank of Huntington, Ind.; seven grandchildren; and eight great-grandchildren.

Mr. Rittenhouse was born Nov. 29, 1877 in Jackson, Ind., and came to Plymouth from Canton Township in 1917.

He was a retired Plymouth Public Works Department employee.

LENA D. RAYMO. Services for Mrs. Raymo, 86, of 26000 Inkster Rd., Southfield, were held Wednesday in the R. G. and G. R. Harris Funeral Home, with Rev. James A. McLaren of St. Andrew Episcopal Church officiating. Burial was in Glen Eden Cemetery.

Mrs. Raymo, a resident of her community for 45 years, retired 10 years ago as a hostess for Ernst Kerns department store. She was a member of Civic Pride of Detroit and the Federation of Women's Clubs of Detroit.

Mrs. Raymo died May 5 at Kendallwood Convalescent Home after an extended illness.

She is survived by two daughters, Mrs. Morley Johnston of Huntsville, Ont., and Mrs. Bernice Saunders of Southfield; five sisters, Mrs. Reginald Simpson, Mrs. David Sheehy and Mrs. Hilda Reichheld, all of Kitchener, Ont., Mary Fernaux of Los Angeles, Calif., and Mrs. Joseph O'Neil of Toronto, Ont.; four grandchildren and six great-grandchildren.

HENRY GRISAIL. Funeral services were conducted May 11 in St. James Episcopal Church for Mr. Grisail. Burial was in Acacia Park Cemetery.

Mr. Grisail, 69, formerly of Detroit and recently residing in Margate, Fla., died May 7 in Miami following a prolonged illness. A retired tool and die maker, Mr. Grisail had been employed by Cooper Engineering in Detroit.

A native of Germany, he came to the United States in 1924. He resided in the Detroit area since that time.

Survivors include: his, wife Elta; two daughters, Mrs. William R. (Lenore) Hayes and Mrs. Richard B. (Charlotte) Carl, both of Farmington; a stepson, Ray King of Pittsburgh; and 11 grandchildren.

Also surviving are: a brother, Paul of Germany; and a sister, Erna Monti of Pompano Beach, Fla.

Attend Church This Sunday

You are always welcome!

UNITED CHURCH OF CHRIST

NATIVITY UNITED CHURCH OF CHRIST
9435 Henry Ruff at West Chicago
Livonia, Michigan
GA 1-5406
Rev. Edward H. Reinhardt, Pastor
9:30 and 11:00 a.m.
Nursery, Church School & Worship Service

EASTERN ORTHODOX

Amer. Orthodox Church Of St. Innocent
23300 W. Chicago - 538-1700
Sunday Catechism 9:00 a.m.
Liturgy 10:00 a.m.



University Hills Church
CHRISTIAN REFORMED
meeting at . . .
O. E. Dunckel Jr. High School
12 Mile, East of Farmington Rd.
Farmington, Michigan
Worship Service . . . . . 11:00 A.M.
Rev. J. Harold Ellens, preaching
Sunday School . . . . . 10:00 A.M.
- NURSERY AVAILABLE -
REV. J. HAROLD ELLENS - 476-4396

CONGREGATIONAL

MT. HOPE CONGREGATIONAL CHURCH
30330 Schoolcraft Road — 425-7280
Sunday Services at 10:30 a.m. Worship and Church School
Minister
Rev. Richard Campbell
Helen & Jack Trudgeon
Directors of Music



CHURCH OF CHRIST

CHURCH of CHRIST
1637 Middlebelt at Beck
Garden City — GA 2-8660
Minister, Hebert E. Ashby
Sun. Worship 11 a.m. & 6:30 p.m.
Mid-Week and Wed. 7:30 p.m.
Sunday School 10:00 a.m.

KENWOOD CHURCH OF CHRIST
19601 Middlebelt Road, Livonia
Phone 476-8222
Sunday Bible School .. 9:45 a.m.
Worship Service ..... 11:00 a.m.
Evening Service ..... 6:30 p.m.
Youth Groups ..... 5:00 p.m.
Wed. Eve. Service ..... 7:30 p.m.
Wed. Youth Group .... 6:30 p.m.
Lee Baltzer, Minister
Parsonage Phone 474-7084
Christian's Hour:
Sunday, 1:45, WBFG

EPISCOPAL

ST. ELIZABETH'S EPISCOPAL CHURCH
26431 West Chicago Road
South Redford
Rev. R. L. Morrell, Vicar
KE 7-7182
8 a.m. Holy Communion
10 a.m. Holy Communion First Sunday
10 a.m. Morning Prayer
Church School, Nursery and Kindergarten Classes
VISITORS WELCOME

ST. MARTINS Episcopal Church
24699 Grand River Ave. 533-3600
Sunday Services 8-10-12
Sunday School 10 a.m.
Rev. Robert Miller, Rector
Rev. Robert M. Wills, assistant

SAINT JOHN'S EPISCOPAL CHURCH
574 S. Sheldon Road
Plymouth 453-0190
Sunday Services
7:45, 9:00 and 11:00 a.m.
9 and 11 a.m. Nursery and Church School

REFORMED CHURCH IN AMERICA

CHURCH OF THE SAVIOR
Reformed Church in America
38100 Five Mile Road
Church School ..... 9:30 a.m.
Divine Worship ..... 10:30 a.m.
Vesper Service ..... 7:00 p.m.
464-1062 Rev. Luther Ratmeyer, Pastor 427-0122

DISCIPLES OF CHRIST

LIVONIA CHRISTIAN CHURCH
(Disciples of Christ) Regular Hours: Sunday School - 9:30
Church Service - 10:30 in the Morning
Pioneer Elementary School, 32625 Seven Mile Road, Livonia
Contact: Rev. Laird Allen Thomason, 425-7965 for information

CHRISTIAN SCIENCE

CHRISTIAN SCIENCE
You are cordially invited to attend Sunday School as listed below. Sunday Schools are conducted by all churches, and care is provided for children of pre-Sunday School age.
Wednesday Testimonial Meetings at 8 p.m.

	Hours of Service
FOURTH CHURCH, Detroit, 24400 W. Seven Mile near Telegraph	11 a.m.
FIRST CHURCH, Farmington, 33025 Grand River Avenue	11 a.m.
FIRST CHURCH, Garden City, 33111 Ford Road	11 a.m.
FIRST CHURCH, Plymouth, 1100 West Ann Arbor Trail	10:30 a.m.

BAPTIST

FIRST BAPTIST CHURCH of Plymouth
N. Mill at Spring St.
Rev. Paul S. Thompson, Pastor
453-8333
Sunday School -- 9:45 a.m.
Morning Worship -- 11:00 a.m.
Youth Meetings -- 5:45 p.m.
Evening Worship -- 7:00 p.m

Community Baptist Church
28237 W. Warren GA 2-3226
Garden City
Rev. James B. Allen — Pastor
Sun. Morning Service — 11:00 a.m.
Sun. Evening Service — 7:00 p.m.
Mid-Week Prayer Service 7:45 p.m.
Sunday School 10:00 a.m.
Where the deaf take part at every service

FIRST BAPTIST CHURCH OF LIVONIA
17725 Inkster Road
Glenn H. Kelly, Pastor—GA 1-6910
Sunday School — 9:45 a.m.
Worship Service - 11 a.m. & 7 p.m.
Wednesday Prayer Service — 7 p.m.

LIVONIA BAPTIST CHURCH
Affiliated with Southern Baptist Convention
32940 Schoolcraft, 2 blocks E. of Farmington Road — 422-3763
Rev. Elvin Clark, Pastor
474-1079
Sunday School ..... 9:45 a.m.
Morning Worship ..... 10:50 a.m.
Baptist Training Union 6:00 p.m.
Evening Worship Hours 7:00 p.m.
Wednesday Service .... 7:00 p.m.

BETHANY BAPTIST CHURCH of Livonia
34541 Five Mile Rd., ½ mile West of Farmington Rd. 427-2990
WHAT DOES GOD SAY?
Sunday School 9:45 a.m.
Worship 11 and 7 p.m.
Wed. Bible Study 7:30 p.m.
Dr. Bert C. Kreller, Pastor
261-0833

WESTLAND BAPTIST CHURCH
35375 Ann Arbor Trail
(Between Wayne and Newburg)
Reverend R. F. DeRenzo, Pastor
Parsonage 427-4139
Church Phone 425-5585
Sunday School — 10 a.m.
Worship — 11 a.m.
Sunday Evening at 7:00 p.m.
Wednesday Worship 7:00 p.m.

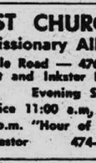

GALILEAN BAPTIST CHURCH
28875 W. 7 Mile Road
¼ Mile East of Mall
Herbert Noe, Pastor, GA 1-4647
• Fundamental • Premillenial • Soul Winning

GRACE BAPTIST CHURCH of Livonia
28440 Lyndon
Between Middlebelt and Inkster
Sunday School: 10 a.m.
Morning Worship: 11 a.m.
Evening Service: 7 p.m.
Midweek: 7 p.m.
Rev. Troy B. Hull 425-6215

NEWBURGH BAPTIST CHURCH
37055 Joy Road
Between Wayne and Newburg Roads
Sunday School 9:45 a.m.
Morning Worship 11:00 a.m.
Evening Worship 7:00 p.m.
Rev. Adrian Warford, Pastor
The Church that is centrally located for Wayne, Westland, Livonia, Plymouth

CHURCH OF THE NAZARENE



CHURCH OF THE NAZARENE
41550 E. ANN ARBOR TRAIL
PLYMOUTH, MICH.
"The Church Where All The Family Attends"
SERVICES:
9:45 a.m.—Sunday School Hour
10:45 a.m.—Morning Worship
6:00 p.m.—Youth and Adult Hour
7:00 p.m.—Evening Hour
Midweek—Wednesday, 7:30 p.m.
Rev. Ronald D. Moss

NORTHWEST CHURCH
Christian and Missionary Alliance
28111 West Ten Mile Road — 476-7673
Between Middlebelt and Inkster Roads
Bible School 9:45 a.m. Evening Service 7 p.m.
Worship Service 11:00 a.m.
Wednesday — 7:30 p.m. "Hour of Power"
Paul D. Bersche, Pastor 474-5437

Parkdale Assembly of God
36516 Parkdale
1 blk. s. of Plymouth & Levan Rds.
Edgar R. Cook, Pastor
Sunday School ..... 9:45 a.m.
Morning Worship ..... 11:00 a.m.
Sunday Evening ..... 7:30 p.m.
Wednesday, Bible Study & Youth Service .... 7:30 p.m.
425-0490 BR 3-4369

EVANGELICAL COVENANT CHURCH
24331 W. Eight Mile Road, Detroit
Edwin T. Clemens, Pastor
Sunday Services
9:30 a.m. — Sunday School
10:45 a.m. — Morning Worship
7:00 p.m. — Evening Service
CHURCH: KE 5-0225
RESIDENCE: KE 3-9363

ASSEMBLY OF GOD

"Welcome" Pastor Michael DeKonty invites you to the tremendous, fast growing . . .
LIVONIA ASSEMBLY OF GOD
33015 West Seven Mile Road
474-5405, Church 261-5208, Parsonage
Sunday School 10 a.m. Morning Worship 11 a.m.
Wednesday Family Night — 7:30 p.m. Sunday Evening Evangelistic Services — 7 p.m.

SINNERS WANTED!
at
FAITH TEMPLE OF ASSEMBLY GOD
18513 Lahser Road (South of 7 Mile, Detroit)
Sunday School 10:00 a.m. Morning Worship 11:00 a.m.
Sunday Evening 7:00 p.m. Wednesday Family Night 7:30 p.m.
NEXT SUNDAY TRY OUR SUNDAY SCHOOL - IT'S WONDERFUL!
James J. Shaffer - Pastor
538-1818 537-8019

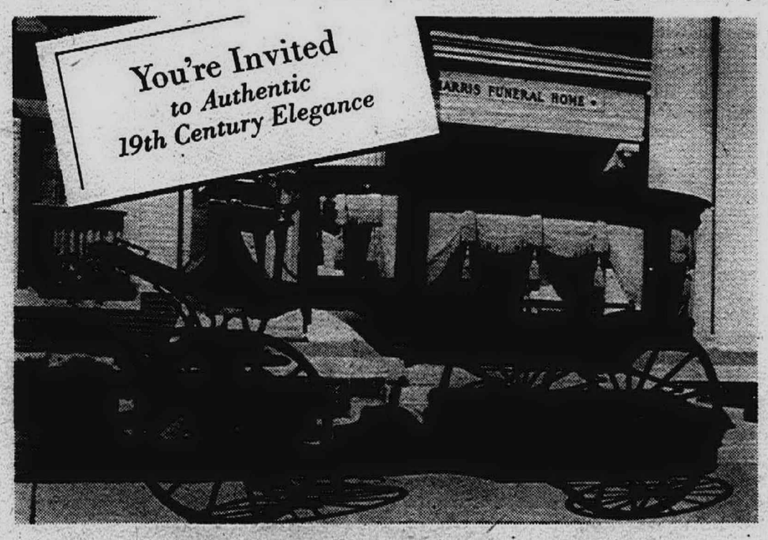

See it May 10 through May 27, Noon to 7 P.M.
at the Harris Funeral Home
15451 Farmington Road, Near Five Mile

Built in 1858 by one of the foremost carriage houses of its period, this Riddle vehicle represents a glorious age in American history when craftsmen prided themselves on their work. From French curved plate glass to silk brocade, the Harris Hearse is a classic example of the 19th century artisan.

R. G. & G. R. Harris SINCE 1910 FUNERAL HOMES
THOMAS L. HARRIS FLORA G. HARRIS CLARENCE F. ROST

Homemaker Shops

MAY SALE

SALE PRICED THRU TUES., MAY 21 ONLY!

Save 50% and more!

Sale! Hand Washable, Textured

FIBERGLAS* DRAPES

Rich, full-bodied drapes of 100% glass...

..with the extra decorator touch of over-all boucle loops

Special Purchase and Sale . . . over 1,000 pairs at a manufacturer's closeout price. These superbly tailored draperies give your home the lavish look you've longed for, immediately, effortlessly. And because they're Fiberglas, they need only minimum care to retain their dramatic beauty. Simply wash and drip dry. They're ready to hang without a touch of ironing. What's more, they resist moths and mildew, never fade or sun-rot, are completely fire safe!

3 Decorator Colors:
Avocado . Gold . White

Regular $7.99

3.97

48" Wide × 45" Long

Width	45" Long Reg.	45" Long SALE	63" Long Reg.	63" Long SALE	84" Long Reg.	84" Long SALE
48"	7.99	3.97	9.99	4.97	11.99	5.97
72"	14.99	7.97	16.99	8.97	19.99	10.97
96"	19.99	10.97	22.99	12.97	27.99	15.97
144"	—	—	—	—	37.99	20.97

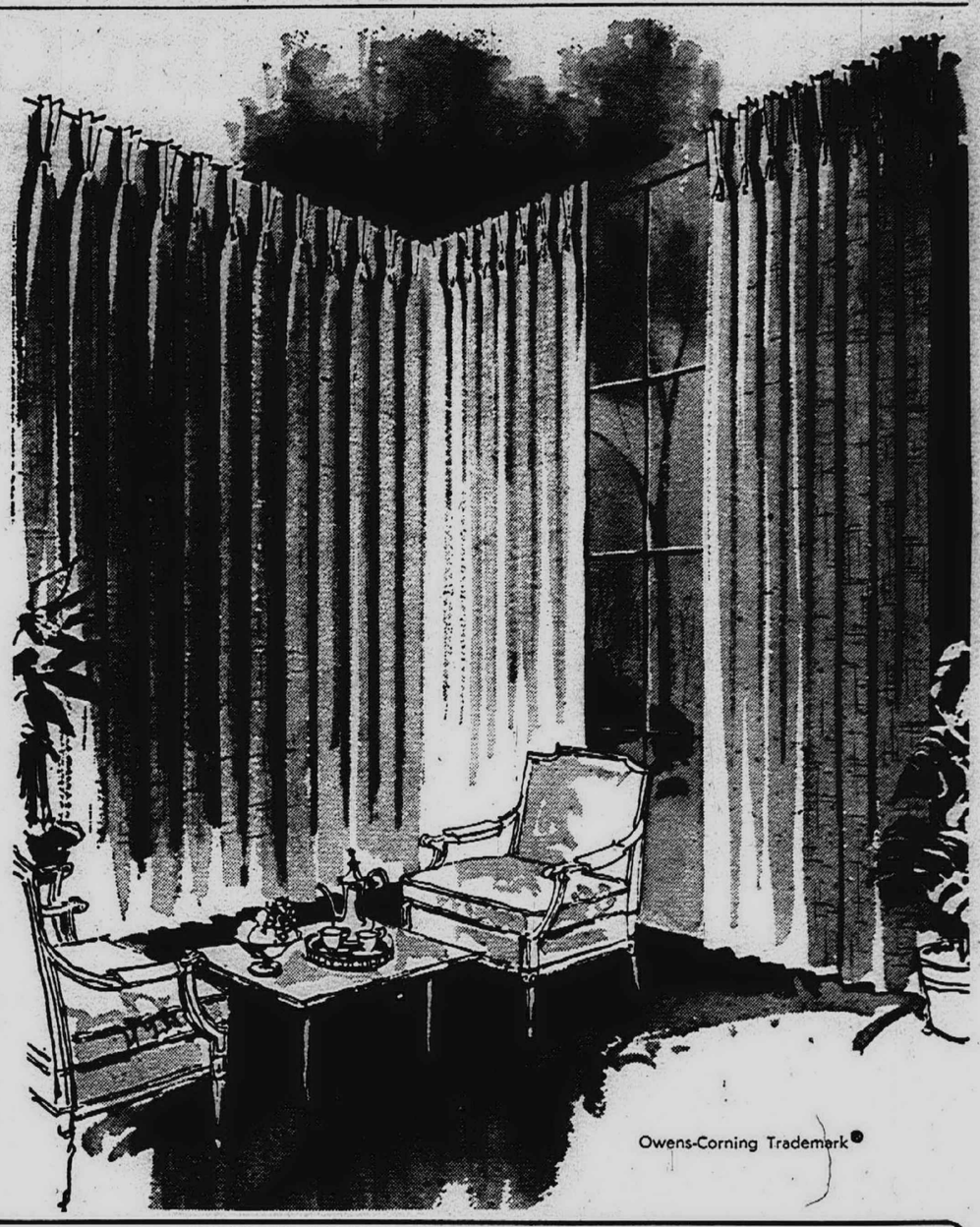

Owens-Corning Trademark®

SALE! Avril*-Batiste Sheer CURTAINS



Regular $2.99 Pair!

2 Pairs For 5.00

24"-30"-36" lengths

45" Long, Reg. 3.99.....2.90
63" Long, Reg. 4.99.....3.90
81" Long, Reg. 5.99.....4.90

COMPLETE SELECTION OF VALANCE ARRANGEMENTS

Valance 1.70
Canopy 2.90
Swag 2.90
Austrian 3.50

- Tailored Style Tiers and Panels
- 84" Wide . . . Extra Full Pairs
- Soft Hanging, Delicately Sheer

COLORS:

*White, Gold, Green, Yellow, Blue, Melon, Pink, Lilac.

*Avril Rayon Batiste

SALE! Hopsacking BEDSPREADS



1. Daisy Pattern in Blue or Green
2. Documentary Pattern in Brown, Blue or Red

Choose "Daisy" or "Documentary" Pattern

Regular $10.99

8.88

Bunk, Twin or Full Size!

Choose brightly patterned "Daisy" or traditional "Documentary" . . . both are of long-wearing, good looking Hopsacking that is machine washable, dries in a jiffy and keeps its good looks. Fitted spreads are tailored with corner kick pleats and cord-welted seams. Especially good for children's rooms.

Matching Draperies

48" Wide x 45" Long, Reg. 5.99..... 4.88
72" Wide x 45" Long, Reg. 10.99..... 8.88
48" Wide x 63" Long, Reg. 6.99..... 5.88
72" Wide x 63" Long, Reg. 12.99.....10.88

Custom Made Draperies in 300 Fabric Choices!





Matching Bedspreads with Kodel* Fiberfill

Starting at $40.00 for twin size . . . you can match your drapery fabric with a gorgeously quilted, exquisitely tailored bedspread.

Made to your Order with no Extra charge for labor!

- Lined or Unlined
- Antique Satins
- Jacquards
- Novelty Weaves
- Solids and Prints
- Airy Sheers
- Fiberglas* Fabrics

AS LOW AS 1.99 yard

Bring your window measurements and choose from the many fabrics and colors that can be made up in lined or unlined draperies for you alone . . . tailored to your specifications. Jot down your window measurements and have custom draperies at little more than ready-made prices. Choose from our marvelous array of all types of decorator fabrics, colors and weaves. Enjoy the luxury and precision tailoring of custom made draperies at prices as low as 1.99 a yard. Made to your exact length and width for any size window.

How to measure

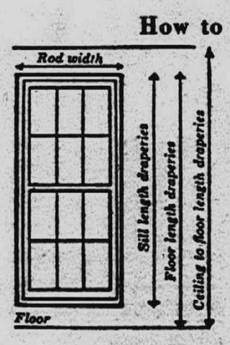

You need only two measurements to have perfectly tailored custom draperies. Measure the width of rod and length from top of rod to length desired.

PRICES FOR UNLINED DRAPERIES at $1.99 a yard

FINISHED LENGTHS	2 widths of fabric pleats up to 48"	3 widths of fabric pleats from 41" to 72"	4 widths of fabric pleats from 61" to 96"	5 widths of fabric pleats from 81" to 120"	6 widths of fabric pleats from 101" to 144"	7 widths of fabric pleats from 121" to 164"
25" to 45"	9.9[illegible]	15.70	21.19	26.70	32.80	38.40
45" to 63"	11.2[illegible]	18.[illegible]3	24.87	31.29	38.40	44.95
64" to 81"	13.6[illegible]	22.0[illegible]	29.70	37.[illegible]4	45.8[illegible]	53.59
82" to 90"	14.66	23.7[illegible]	31.9[illegible]	40.14	49.2[illegible]	57.55
91" to 108"	17.8[illegible]	27.9[illegible]	37.4[illegible]	47.08	57.70	67.46
Valances up to 24"	8.15	12.94	17.74	22.51	27.81	32.70

Open Mon., Thurs., Fri., Sat. 'til 9 p.m.
Tues. and Wed. 'til 5:30 p.m.

TruCraft
CUSTOM MADE FOR YOU ALONE

*TM, Owens-Corning
**TM, Eastman Kodak

Homemaker SHOPS
LIVONIA MALL - 7 Mile At Middlebelt
MACOMB MALL - Gratiot At 13½ Mile



JUNE SEARS

Mrs. Sears Gets U.S. Award

Mrs. June L. Sears, of the Michigan State University extension service, has a new award--given for "unusual insight and understanding of people living under adverse conditions."

The Wayne and Oakland county family living specialist received the citation yesterday in Washington of Secretary of Agriculture Orville Freeman.

She was one of five honored out of nearly 15,000 extension service workers across the nation.

Health-O-Rama Readied For Westland Opening

Health-O-Rama, the most ambitious community service project ever under-taken by Women for the United Foundation (WUF), comes to Westland Shopping Center Thursday (May 16).

Free medical testing will get underway and some 30 exhibits will be unveiled at opening ceremonies to which Westland dignitaries and community leaders have been invited.

Second in a series of four planned by WUF for the tri-county area, the Health-O-Rama will remain open from 11 a.m. to 9 p.m. daily through Saturday.

* * *

OFFICIAL STARTER for the opening will be 12-year-old Carol Kohlstrunk, daughter of Mr. and Mrs. Arthur Kohlstrunk, 30161 Oakview, Livonia.

Symbolizing the many helped through Torch Drive health agencies, Carol will use surgical scissors to clip Health-O-Rama's gauze bandage wrappings and signal its opening to the public.

Carol, diagnosed as diabetic six years ago, and her family are among the many being helped by the Michigan Diabetes Association, one of 26 Torch Drive health services participating in the Health-O-Rama.

Following the diagnosis by the family physician, Carol was taken to Children's Hospital of Michigan, also a Torch Drive service, where the disease was brought under control.



Carol Kohlstrunk

* * *

BECAUSE OF THE COUNSELING and help the Kohlstrunk family later received through the Diabetes Association, Carol is able to enjoy an active, happy, normal childhood.

Attending the association's Camp Midicha, located near Oxford, Mich., she learned that a great many other children had diabetes.

Now a seventh grader at Riley Junior High School, Livonia, Carol is known as a "very creative person" particularly fond of tennis, bicycling and reading as well as art.

* * *

LIVONIA MAYOR Harvey W. Moelke, Redford Township Supervisor A.L. Bellaire and Plymouth Township Clerk Helen Richardson have proclaimed May 12 to 18 "Women for the United Foundation Health-O-Rama Week."

WUF leaders on hand will include the organization's president, Mrs. R. Jamison Williams, of Birmingham, and the Health-O-Rama co-chairmen, Mrs. Alfred R. Glancy III and Mrs. R. Alexander Wrigley, both of Grosse Pointe.

The Westland Health-O-Rama will be followed by similar events at Eastland, May 23-25, and Wayne State University, June 8-9.

At each, free screening tests will be offered for anemia, blood pressure, cancer, cholesterol, diabetes, hearing, height and weight, oral cavity and vision along with a chest X-ray which will be checked for lung cancer, emphysema, enlarged heart and tuberculosis.

* * *

FOR CHILDREN between three and a half and five years of age, Health-O-Rama will offer a preschool vision screening to detect any sight impairment at an early, and frequently corrective, stage.

Test reports will be mailed to each individual's private physician for evaluation and follow-up.



BUTTON BELLE — Sally Luscomb, left, of Connecticut, is a top expert on the little known art of button-collecting. She's author of the Button Collectors' Encyclopedia and writes for a periodical, "Just Buttons." Visiting in Plymouth last week in the home of Constance Fitzner, president of the Michigan Button Society, she was given a certificate of recognition at a reception in her honor.

OBSERVER
WORLD OF WOMEN

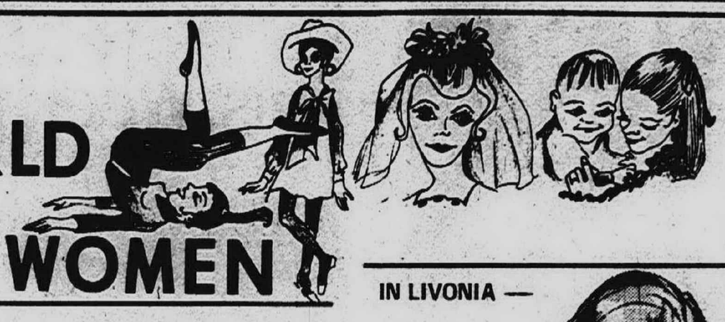

m·m. memos

The washing machine made an ominous glub-glub as the last load started to spin, so I switched it off to investigate.

Turned out to be a big crack in the agitator, that hunk of hard rubber that makes the clothes swish to get clean.

This proved to be one of the less frustrating appliance breakdowns in my experience.

All I had to do was wring the clothes by hand, empty the machine, stand on my head to read the serial number, call the department store to learn that they couldn't deliver a new part because of a strike and they didn't have the right one in stock anyway, locate a new agitator with a few more telephone calls and drive 16 miles and back to get it.

With the washer spinning gaily again, I recalled the time a former agitator on a former machine also developed an incurable illness.

That time a shiny new black one was delivered and installed, but I was quite chagrined when the salesman happened to mention that the part also came in red.

It was during the era of the late Sen. Joseph McCarthy's Communist witch hunt. And wouldn't it have been fun, in times like those, to have had a red agitator in the house?

Pair Wed 50 Years

Mr. and Mrs. William A. Davies, 24405 Schoolcraft, Redford Township, will be honored by family and friends in an open house at their home Sunday, May 26, to mark their golden wedding anniversary.

The Davies were married May 29, 1918, in London, Ont., and came to Michigan six years later.

They have a son and two daughters, Douglas Davies, of Westland; Mrs. Frances Hodges, of Allen Park, and Muriel Davies, of Redford Township. Seven grandchildren and one great-grandchild also are members of the family.

Mother's Day Postscript

"To My Other Mother" read the card Mrs. Betty Mann, of Redford Township, received from her soldier son stationed in Germany.

Pfc Jim Mann had added a note, though.

"I know you're not my other mother," he wrote, "but this was the only card the PX had left when I got there."

IN LIVONIA —



Jr's WASHABLE DACRON KNIT

26.95

White
Navy
Blue

Ron Lon SHOPS

"QUALITY FASHION IS OUR SPECIALTY"

Plymouth and Farmington Roads — Shelden Center, Livonia

This Week Only!

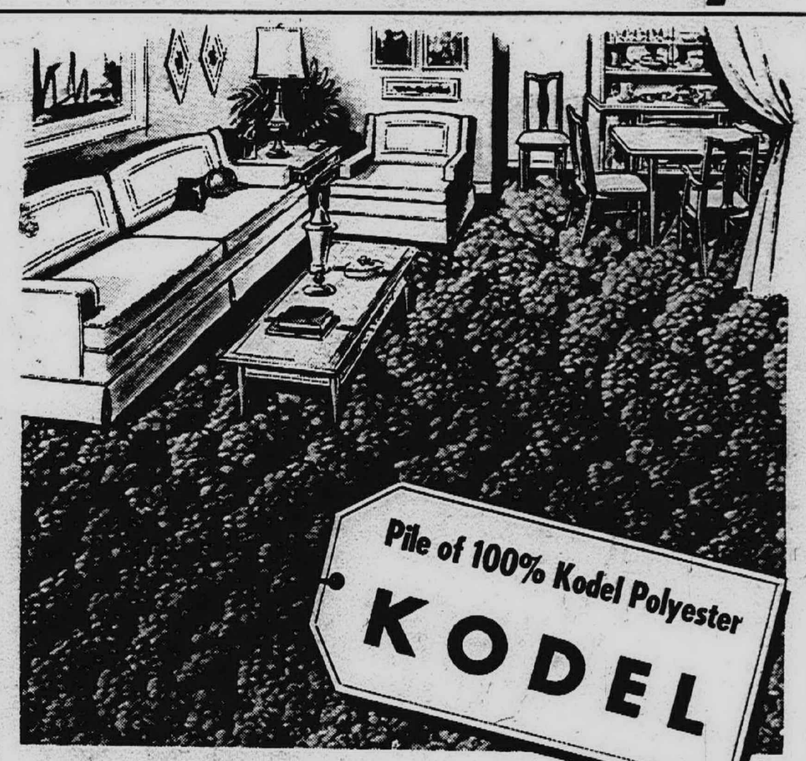

What A Buy!

• KODEL®—

- The vital fiber for carpet luxury.
- Outstanding resiliency and texture retension.
- Excellent pile recovery after pressure.
- Non-allergenic qualities.
- Spot and stain resistant, cleans like a breeze.
- Soft luxuriant feel, similar to wool.
- Resists fading.

$6.98 Sq. Yd.

Available in 12' and 15' Widths

A $9.95 Value

11 Beautiful colors: Ruby red, mellow gold, wedgewood blue, sandalwood, moss, antique gold, seamist, tropic fern, sapphire, spanish gold, cactus green.

CAN'T COME IN? PHONE GA 7-1400 or KE 8-1210

We'll send a carpet consultant to your home with samples. There's no obligation to buy, of course.

•BUDGET TERMS Up to 36 Months to Pay

•All installations guaranteed for life of the carpet.

• Member Detroit Floor Covering Association

St. Clair Carpet OF LIVONIA Est. 1955

28040 JOY ROAD

GA 7-1400 Between Inkster and Middlebelt KE 8-1210

Open Every Day 9-9 p.m. — Tuesday 9-6 p.m.

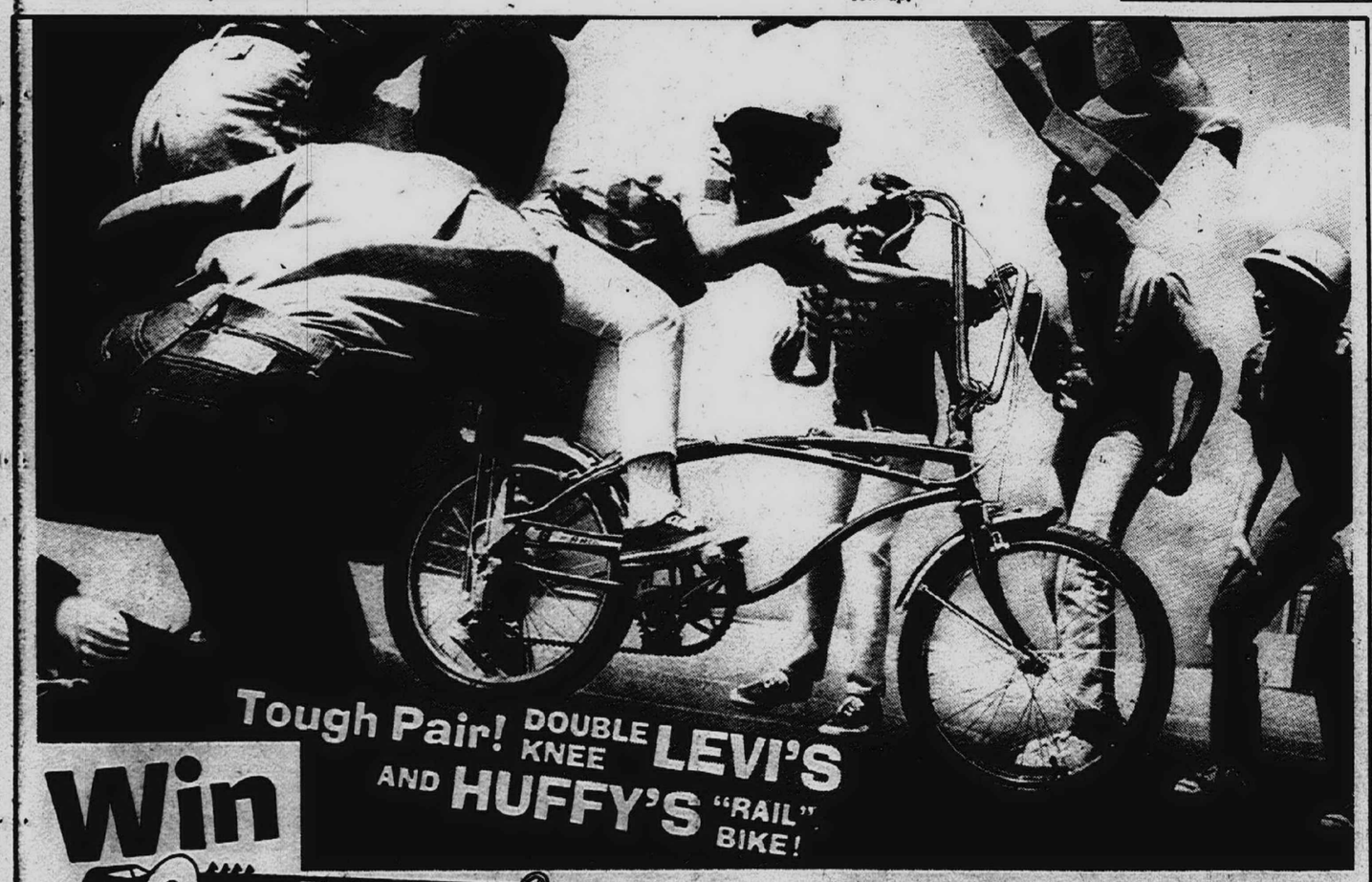

Win the RAIL by HUFFY from LEVI'S®!

Inspired by the famous Rail Drag Racing Cars, this fantastic 5 speed bike is as rugged and handsome as the new DOUBLE KNEE LEVIS. Any boy from 6 to 14 can enter. Not a contest! Nothing to buy! Fill out entry blanks at Demery's Boys' Department, Street Floor.

DOUBLE KNEE LEVI'S of 50% polyester, 50% cotton denim for less care, more wear. Double stitched seams. Double fused knee. Light Blue or Light Green. Sizes 6 to 12. Reg. and Slims.

3.98

Shop Monday, Thursday, Friday Evenings till 9 P.M.

Use your Michigan Bankard

Demery's

DETROIT ■ BIRMINGHAM FARMINGTON



MRS. FREDERICK C. ROSS
(Judith M. Banks)

Ross-Banks Vows Spoken In Plymouth

Judith M. Banks became the bride of Frederick C. Ross at a double-ring candlelight ceremony in the Calvary Baptist Church, in Plymouth.

The Rev. Patrick Clifford officiated.

The bride is the daughter of Mr. and Mrs. John Banks of N. Territorial Rd., Plymouth.

Mr. and Mrs. Harold Ross, of South Lyons, are the parents of the bridegroom.

* * *

GIVEN BY her father in marriage, the bride wore a floor-length gown of cloud white silk pique with an empire waistline, chapel train and three-quarter length sleeves made up of two tiers of Venise lace.

Her shoulder length bouffant silk illusion veil was held in place by a small pill box hat trimmed with the same lace as on her sleeves. She carried a delicate pink bouquet of lilies and sweetheart roses surrounded by baby's breath.

Patricia Rose and Norma Thomas were both maids of honor. They were dressed in identical floor length gowns of pink dotted swiss featuring dainty pink ruching around the hemline and up the back. They carried white baskets of lilies, daisies and baby's breath.

* * *

THE JUNIOR BRIDESMAIDS were Linda Kierdorf and Jana Loizeaux and the flowergirls were Linda and Laura Loizeax. All four girls wore floor length white gowns of dotted swiss with A-line skirts accented by a pink velvet ribbon around the empire waistline. They also carried baskets of flowers.

The Loizeaux girls, who are the bride's cousins, came from their home in Panama for the ceremony.

Roger Ross, the bridegroom's brother, was the best man and the ushers were James Robinson, Daniel Chapman, John Banks and Robert Banks. Jimmie Banks was the ring-bearer.

Mrs. Banks chose a turquoise ensemble of silk complimented by a colorful hat of mixed garden flowers, and Mrs. Ross wore a cocoa brown and white two-piece outfit with matching accessories and a small white flowered hat.

The reception followed in the church parlor.

After a honeymoon in Williamsburg, Va., the newlyweds will make their home in Northville.

ANN DEUTSCH

Mr. and Mrs. Bernard Deutsch, of Syracuse, N.Y., announce the engagement of their daughter, Ann Louise, to Michael W. Coleman, son of Mr. and Mrs. Herbert E. Coleman, of Folkstone Drive, Farmington. The bride-elect is a graduate of the University of Pittsburgh and is teaching elementary school in Syracuse. Her fiance, a graduate of Our Lady of Sorrows High School, is a senior at the University of Pittsburgh, studying physical education and affiliated with Pi Kappa Alpha fraternity. An August wedding is planned.



MARY ANN HARPER

Mr. and Mrs. Herbert H. Harper, of Miller Avenue, Ann Arbor, announce the engagement of their daughter, Mary Ann, to Philip Terry Borkowski, son of Mr. and Mrs. S. J. Borkowski, of Washington Street, Livonia. The bride-elect is a graduate of Ann Arbor High School and Michigan State University and is an assistant in the department of landscape architecture at MSU. Her fiance, a Bentley High School graduate, also has a degree from Michigan State and is continuing his studies in landscape architecture.



KARYN NICHOLSON

Mr. and Mrs. Alvin S. Nicholson, of Springbrook Drive, Farmington, announce the engagement of their daughter, Karyn Juanita, to Steven Harley Young, son of Mrs. Helen Young, of Oak Park, and the late Morris Young. The bride-elect is a graduate of Farmington High School and is a senior at the University of Michigan, where she was vice president of Alpha Omicron Pi. Her fiance graduated in April from the University of Michigan, where he majored in zoology, was elected to Phi Beta Kappa honorary fraternity. He will enter the University of Southern California medical school in September. An Aug. 18 wedding is planned.

This Week-end at Demery's Farmington Store Only

DETROIT ■ BIRMINGHAM FARMINGTON

Farmington Rd. at 12 Mile
Phone Orders Mi 7-1600



White
Blue
Yellow
"Linen" color

Special! Permanent Press Summer Dress Shirts

3.59

3 for 10.00

Launder them in your machine, or hand wash. Tumble dry or drip dry. Or bundle them off to a commercial laundry without a worry. Spread collar style to wear with or without a tie. Comfort weight batiste of 65% Dacron® polyester, 35% prime cotton. Sizes 14 to 17.



Special! Men's Pajamas in cool cotton, cool style

2.99

Short sleeved, knee length style that's such a favorite, come warm weather. A wide variety of checks and patterns; coat or middy styles. A, B, C, D.

Special Pant Purchase! Double Knit Nylons

You know the kind! Those sleek, silky feeling pants that fit to perfection and are...happily... **MACHINE WASHABLE!** Pick up your whole summer's supply during this start-of-the-season sale in our Misses' Sports Shop. Bermudas or Pants, both in flower-color pastels, sizes 8 to 18.

Reg. 6.00 Bermudas **3.99**

Reg. 10.00 Pants **6.99**

Street Floor



Blue
Pink
Yellow
Lime Sherbet

Nylon 'Petal' Head Scarf

1.89

Flattery plus! Sheer nylon, completely covered with frothy cut-out "petals". White, pastels, darks.



Reg 9.00 Summer Straw Bags

5.99

Choose from an exciting variety--many styles, many trims, many of them plastic-coated for soil resistance.



Special Purchase! Fresh New Permanent Press Sleepwear

A whole series of "dreamers" --so you're certain to find your favorite. All in the same suds-happy fabric; 65% polyester, 35% cotton that won't need ironing. All; Yellow, Pink or Blue. Sizes 32 to 42. (Gown available also in sizes 44 and 46.)

Lingerie Second Floor



Gown 2.99
Gown and Robe 5.99
"Baby Doll" 3.99

your MICHIGAN BANKARD welcome here

Demery's

DETROIT ■ BIRMINGHAM FARMINGTON

Farmington Store Open Monday, Thursday, Friday Evenings till 9 P.M.

Minister Sets AAUW Talk

The Rev. Joseph Pelham, of Trinity Episcopal Church, Farmington, will speak on "The Bible Today" at the meeting of the Plymouth branch of the American Association of University Women at 7:30 p.m. Thursday, May 16, in Plymouth Junior High West.

Mrs. James Knowles will be chairman of the coffee hour hostesses, assisted by Mrs. Stanley Webber, Mrs. Edward Covert, Mrs. Quinby Worm and Mrs. David Strang.

HAGOPIAN & SONS



JO 4-5580 LI 8-8300
15180 W. 8 MILE RD.



'Women On The Go'
By MARGARET MILLER

Mother Of 10 Gets Diploma

It was back in 1949 that Elizabeth Rees, a promising young student of chemistry at the University of Detroit, decided to leave school to get married.

Her adviser, Father George Kmieck, didn't think much of the idea. He called her into his office to offer advice. That didn't work, so he called in her intended, chemistry student Paul Elsey.

"Of course he didn't change our minds," Elizabeth Elsey said. "But he did get through to me with one thing he said--that married women can go to college later."

Wherever Father Kmieck is now, Mrs. Paul Elsey of Redford Township would like him to know her news. It's 18 years and ten children later, but she has a degree from the University of Detroit.

* * *

THE FOUR OLDER Elsey children were on hand to watch with pride as their mother received her diploma at the commencement Saturday, May 4, and the whole family was featured in a television interview in honor of the occasion.

Paul, now 17; Terry, 14; Angela, 13 and Rebecca, 11, had made the scene when, in 1957, their mother decided to be a student again.

Her husband was back at U. of D. working on his master's degree, and for the first time credit courses were being offered on television Channel 56.

"I thought that was wonderful," Elizabeth said. "You sat home in your dirty slacks and went to school."

* * *

DIRTY SLACKS or not, she was off to a good start. She decided to give up majoring in chemistry "because the lab work required just took too much time."

"I considered math," she said, "but found that the new math had brought so many changes that I'd have to start over. Then I thought a bit of psychology. But I wasn't very far into that field before I was convinced I just couldn't buy what the textbooks said."

History finally was the choice, and it was mainly a matter of convenience.

"The history classes were offered at times I could go to school," she explained. "And of course when I got into it, I found it completely absorbing. My husband said I was living history--didn't have to study."

* * *

THAT WASN'T quite true, but Elizabeth Elsey never found studying an ordeal. There was no sense of pressure in her low-gear method of getting an education.

New babies arrived with great regularity, but they didn't interfere--at least, not much--with their mother's course or two a semester plan. The family now includes David, nine; Ruth, seven; Barbara, six; Bill, five; Steven, three, and Matthew, 10 months.

"The children always know that two nights a week I left right after supper," she said. "They pitched in and helped, and things always went quite smoothly."

* * *

THE CLOSEST THING to a crisis she remembers was the night when "Paul had an exam and I had an exam and someone had the mumps so no sitter wanted to come." That problem was solved when Elizabeth's mother did emergency baby-sitting chores.

Pursuit of a degree was an off-and-on thing for Mrs. Elsey. The family outgrew its first Redford Township home, so she took a year off to design a new one and keep an eye on its construction.



BOOKS AND CHILDREN MIX—Mrs. Elizabeth Elsey found she enjoyed earning a college degree while caring for a family of ten. She's shown here with the three youngest, Steven, Matthew and Bill—and some heavy reading.

Hearing Aid Repairs All Makes

Is your aid in top condition?
Free Performance Check
Batteries by Mail

Cooperative Hearing Aid Center
15651 West McNichols Road
Detroit, Michigan 48235
Broadway 2-3070

Sale First time in history!

Imagine... King, queen, full or twin

Any Size Mattress Unit

in standard or extra-length ... all by Serta

QUEEN, FULL or TWIN SIZES
$88.88 Mattress and Box Spring Set

*King-size 78" x 80" mattress $88.88
*2 Box springs for King-size mattress $88.88
(King-size units sold in sets only)

Here's the sale you've been waiting for ...the Serta Once-a-Year super-size bedding offer. Choose from a complete line of mattresses and box springs in standard length or extra length in King, Queen, Full and Twin widths...at unusually low sale prices. Firm, smooth top innerspring construction, tempered steel coils, fresh air vents and handles for easy turning, sturdy woven stripe cover. This offer is for a limited time only, buy yours today.



OPEN MONDAY THROUGH SATURDAY FROM 10A.M. TO 9P.M.

Towne & Country FURNITURE

• 23600 Michigan Avenue • Dearborn • LO 5-3400
• 4099 Telegraph Rd. • Bloomfield Hills • Mi. 2-2822

It's Recital Time



away they go ... with everything they need from Tap to Toe

selva Dancewear

Whatever she's studying, whether she's just starting or nearly starring, the dancer will find just what she needs — *everything she needs* — quickly, conveniently, right here!



Kinney's
Children's Bootery
IN THE CONCORSE
WESTLAND CENTER

at RITE CARPET One Week Only!

Three carpet specials!

We've got three big carpet specials ready for you now! They are quality, color-rich Wunda Weve carpets crafted of enduring Fortrel® polyester from Celanese! There's a texture here for every taste—any decor!

An elegant random shear!
1. CASTLE MEADOW
only $7.95 sq. yd.
CASTLE MEADOW -- Subtle dignity with the traditional motif, fashionable with any decor. Wunda Weve's sculptured design goes perfectly with the smart, rich styles.

A durable random loop!
2. WYNGATE
only $8.95 sq. yd.
WYNGATE -- These distinctive hi-lo loop carpets are lively complements to every bright decorating scheme. See how it brings out fabric designs and blends with American Traditional decor.

A footwarming, fashion-rich shag!
3. OCEAN CREST
only $9.95 sq. yd.
OCEAN CREST, left -- Versatile Wunda Weve carpets of deep, plush luxury. You can see how the crafted beauty of the Spanish furniture above is heightened by luxurious, sensible Ocean Crest.

These are top o' the line carpets from Wunda Weve, carpets crafted to last, beautifully! They are special carpets at any price!

Come and see the endless choice of colors. Find out how worry-free and easy to clean they are. You'll find out just how special a carpet value can be.

Here's a look at our special prices for your "new" room in Castle Meadow carpeting.

25 SQ. YDS.	(Small Ranch)	$283.25
35 SQ. YDS.	(Med. Ranch)	$396.55
50 SQ. YDS.	(Large Ranch)	$566.50
65 SQ. YDS.	(Aver. Colonial)	$736.45

All prices include complete installation over heavy sponge rubber padding and sales taxes

Fortrel is a registered trademark of Fiber Industries, Inc.

Budget terms, no down payment
Up to 36 months to pay

DIAL 476-8360 • 535-7860



Our Shop-At-Home Service lets you see luxurious Wunda Weve carpeting on your own floors before you buy. Call now for free estimate during this special two week period.

Member Detroit Floor Covering Association

RITE Carpet Co.

7 Mile and Middlebelt-Across From Livonia Mall
Open 9 to 9 daily; 9 to 6 P.M. Tuesdays, Wednesdays

New Officers Installed By Livonia Fawns

Alice Fiege is the new president of the Livonia Fawns, an organization made up of wives of the Livonia Elks.

Other officers installed with her at a recent dinner were Dorothy Eizember, vice president; Leola Bahr, recording secretary; Marilyn Flatt, corresponding secretary; Edith Lindsay, treasurer; Lottie Larson, chaplain; Dorothy Fish, sergeant-at-arms, and F. Ball, Fran Sickles and Lavergne Murphy, members-at-large.

Conducting the installation were two past presidents, Agnes Yates and Mary Bullock. Patricia Smith was given the Fawns Recognition award.

The light of your life, these days, might be a pure, unadorned geometric shape that suddenly makes conventional lamps look old - fashioned. Cubes, spheres, triangles in a variety of materials from glass to plastic suffuse a soft, even light; blend unobtrusively with any decor.

Ball To Benefit Dystrophy Kids

The Annual Derby Ball, run for the benefit of Muscular Dystrophy children, will be staged at Cobo Hall on June 8. All proceeds will go to the Jerry Lewis Summer Camp for Muscular Dystrophy children in the Island Lake recreation area.

Since the children are 80 per cent wheel chair campers, the expenses to be covered include a complete medical staff as well as special attendants to assist each child when catching fish, playing baseball and other camping activities during the ten day stay.

Band Parents Set Bake Sale

The Clarenceville High School Band Parents and Friends will hold a bake sale at the front entrance of Crowley's in the Livonia Mall Saturday, May 18.

Funds raised will be used for music scholarships and to send the Clarenceville band to the Traverse City Cherry Festival.



MRS. DENNIS VINCENT WILBEE
(Carolyn Marie Henk)

Carolyn Henk Wed To Dennis Wilbee

Carolyn Marie Henk became the bride of Dennis Vincent Wilbee at a ceremony in St. Valentine Church, Redford Township.

The bride is the daughter of Mr. and Mrs. Adolph Henk of Redford Township. Mr. and Mrs. Vincent Wilbee, of Escanaba, are the parents of the bridegroom.

The bride wore an A-line gown of white silk linen. The neckline and elbow length sleeves were adorned with seed pearls. Her headpiece of organdy petals accented the chapel length veil, and she carried a cascade bouquet of June bells and stephanotis with the center corsage of glamelia.

* * *

SHARI RIGGS, OF LIVONIA, was the maid of honor. The bridesmaids were Anne Fosler, of Greensville, O., Carol Emery, of Southfield, and Susan Anderson, of Oak Lawn, Ill. Kathy Stadnik, Detroit, was the flower girl.

Richard Masse, of Warsaw, Ind., was the best man, and ushers were Tom Finlan, of Escanaba; Tom Whiting, Westland, Art Milliman, Flint and Lou Sesti and Larry Hoopingarner of Lansing.

* * *

MRS. HENK'S choice for her daughter's wedding was a blue silk dress with a matching coat. Mrs. Wilbee chose a grey and white stripe silk suit. Both mothers wore matching accessories and cymbidium orchid corsages.

The reception followed immediately after the ceremony at Roma Hall, Livonia and was attended by 200 guests. After the reception, the newlyweds left for a wedding trip to Nassau.

Mr. and Mrs. Vincent Wilbee entertained with a rehearsal dinner Friday, April 26.

Sock Protectors

Put old socks that have become unwearable in the glove compartment of your car. When there's any dirty work to do on the road, the socks will keep your hands and wrists clean.

Farmington AAUW Sets Play

A one-act play "The Bald Soprano" will highlight the meeting of the Farmington branch of the American Association of University Women at 8 p.m. Wednesday, May 15, in the First Presbyterian Church of Farmington.

The group invites prospective members and others interested to attend the meeting which also will include installation of new officers.

The production will be presented by an AAUW study group headed by Mrs. Don Briggs, which has concentrated attention this year on "Society's Reflection in the Arts." The play will be in lectern reading style. Taking part in the cast will be Mrs. Gerald Heatter, Mrs. Thomas Czubiac, Mrs. Gwain Gillespie, Mrs. George Nashtoll, Mrs. John Smith, Mrs. John Perry, and Mrs. Briggs.

The hospitality committee for the evening will include Mrs. H.R. Hedfield, Chairman, Mrs. Daniel Davis, Mrs. Stephen Droege, Mrs. Gillespie, Mrs. Alastair McGar, Mrs. Nashtoll.

The branch is beginning a membership campaign. Women in the area who are college graduates and interested in the activities of AAUW are eligible, and may get information by calling Mrs. A.J. Rouble, 476-0059.

OCC Plans Outdoor Dance

A dance under the stars on the Orchard Ridge campus is planned by the Student Guide Association from 8 to 11 p.m. Friday, May 17.

The event, to be called a "Magical Mystical Tour" will be held between the G and M buildings on the campus at Twelve Mile and Orchard Lake Roads.

All Oakland Community College students and their guests are invited, and student identification cards must be shown. The charge will be 50 cents.

IMPORTED
danish furniture
NOW AT
2 JOHN R.
CORNER
WOODWARD
DOWNTOWN DETROIT
Open daily 'til 5:30; Mon. & Wed. 'til 9
Phone 961-1611
house of Denmark

You Are Cordially Invited to
AN OPEN HOUSE
at
ALLEN Electric Supply Company
on

Friday May 17th 9 A.M. to 9 P.M.
Saturday May 18th 9 A.M. to 3 P.M.

Preview showings of new 1968 Lighting Fixtures from America's finest manufacturers: ARTOLIER - VIRDEN - BERNARD - LAVERY - KICHLER - E-LITE - DIXON - E.J.S. and LITE-TREND. See Metropolitan Detroit's largest display of Early American, Provincial and Mediterranean lighting fixtures.

ALSO, see a demonstration of the newest Filtex Central Vacuum Cleaning System for your home. Factory representatives will be on hand to answer your questions regarding all these fine products.

ALLEN electric supply co.

31750 Plymouth Rd., Livonia — Bet. Merriman & Farmington Rds. — Mon. - Thu. 9-5 Fri. 9-9 Sat. 9-3
KE 5-8740
GA 1-9300
GL 3-5300

PEOPLES OUTFITTING CO
TELEGRAPH & 7 MILE RD. DETROIT

BRING A FRIEND!
SIGN UP YOUR CLUB!

Ladies!
Join Our FREE Adult Workshop
TO BUILD A NEW 'YOU'

Have you heard about Peoples Outfitting's exciting, new public service program? . . . the Adult "Good Grooming" Workshop is designed for the "Think-Young" homemaker in our area. As a member of this group in our neighborhood, Peoples would like to extend an invitation to your club or organization to participate. Absolutely FREE of charge and no obligation to you. Conducted by Helene Freund, former Powers N.Y. model.



phone Miss Tower
537-6900

Register Now with PEOPLES Northwest Store
Telegraph at 7 Mile Road • Detroit

3 Spring Sessions
Mon., . .May 20 1968
3 classes ☐9:30 a.m. to 11 a.m. or 11 a.m. to 12:30 p.m.

date _____ time _____
Name _____
Address _____
City _____ Zip No. _____
Phone _____ Age _____

Curriculum for Make-Over Program
- *Wardrobe & Styling: Selections for color-line, types of clothes, suitability of occasion with consideration of make-up, stature and figure.*
- *Make-Up: Professional analysis of face, correct skin care, proper make-up, correctional aspects of make-up.*
- *Figure Analysis: Good Carriage and Posture Exercise program.*
- *Visual Poise: Posture, Walking and Sitting.*
- *Hair Care & Design: Professional demonstration and determining most flattering hair styles at home, arranging and setting. Suitability for occasion — corrective suggestions.*

mail entry forms to:
Peoples Outfitting • 19136 Telegraph Road • Detroit
further information, phone Miss Tower • KE 7-6900

Demery's
DETROIT ■ BIRMINGHAM FARMINGTON

in our BEAUTY SALON

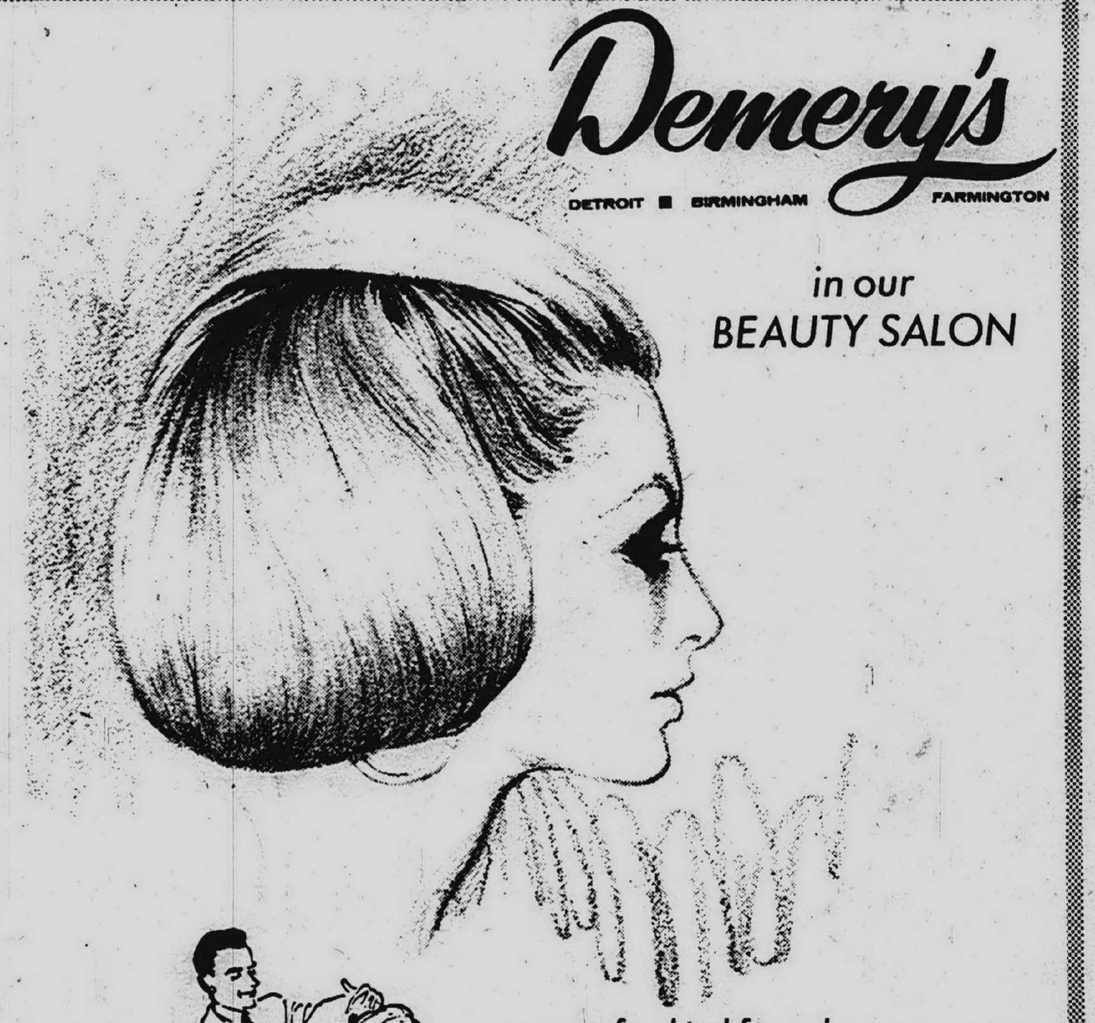

a one-of-a-kind formula
for one-of-a-kind you
with Clairol's
HAIR CARE COMPUTER

Sound amazing? It is! Our staff of experts *analyzes* your hair, and Clairol's computer produces *your own personal precision-blended formula* containing ideally balanced hair conditioning and set-holding ingredients. You'll be amazed at the results—that's a promise! How much time does this custom blending take? Only a couple of minutes! So make it a "must" next time you have a date with us.

Clairol® Custom Care* Formulotion* instant conditioner...shampoo & set... 6.25

Use your Michigan Bankard — Beauty Salon Second Floor — Phone 476-8900

Himelhoch's



SPLASH PARTY at beach or pool or under the garden hose. Our water sprites take the plunge in swimsuits by Dive-ettes. The best in stretch; Actionwear stretch of Monsanto blue 'C' nylon for your active youngsters. And going along for the swim, checked gingham, colorful prints. Beach bag-and-hat set is $2. All this and more, in our Young World of Fashion.

Award Made For Adult Ed

Oakland University's Division of Continuing Education recently received a Creativity in Adult Education Award for a conference which explored the problems of working mothers.

The conference, entitled "A Dual Role," was co-sponsored by the division and Flint Community Junior College.

The second-place award from the Adult Education Association of Michigan was presented at the association's annual meeting in Muskegon. It was the sixth such recognition received by the Division of Continuing Education from the Adult Education Association and the National University Extension Association.

Local Bike Dealers Aid Inner-City Hostel Group

Twenty shiny new bicycles for use in a recently-organized American Youth Hostel inner-city program will be presented Saturday, May 18.

The Bicycle Dealers Association of Southeastern Michigan, headed by Fred Dzendzel of the Reliable Bike Shop, Redford Township, is donating the bikes to the Garfield Neighbor Youth Group.

The group, numbering 30 youngsters aged seven to 15, will receive the equipment during an outing set for Saturday. The AYH pilot project, launched April 3, has Mrs. Levi Latison, a resident of the Garfield area, serving as club mother.

* * *

THE PROGRAM was conceived by AYH in cooperation with the New Detroit Committee in an attempt to make available to inner-city groups the recreation leadership experience and hostels which are available in AYH. A spokesman for the group explained, "AYH is a service organization, and we felt we should provide service where it is most urgently needed."

While AYH nationally is involved in training VISTA volunteers, the Detroit chapter is the first unit to organize an inner-city group. Plans are being made to extend the project to other neighborhood areas.

The youth group's first outing was held in April at Belle Isle. Activities for May 18 call for the youngsters to meet at 11 a.m. for transportation to Rouge Park. Presentation of the bicycles by the dealer's group will be made at noon, behind the park pool. A weiner roast will climax the afternoon outing.

* * *

ANOTHER OUTING for the Garfield group has been scheduled for May 25 in the form of a swim evening at the Downtown YMCA. A full summer schedule is being arranged and includes bicycle trips, swimming and two overnight trips to Foote Hostel, which borders Kensington Park. The camping experiences, one for two days and the other for three, have been slated for late June and late July.

While the project was originally designed along recreational lines it has already been expanded to involvement in job placement for older youngsters seeking employment, tutoring services where needed, and neighborhood clean-up. A girls' sewing class is planned for the summer, and will be directed by a home economics teacher.

Teen Scouts Plan Weekend Encampment

Some 250 Huron Valley Girl Scouts and their leaders will attend an encampment for Cadette and Senior scouts at Camp Linden from May 17 to 19.

The patrol encampment, headed by Mrs. Sam Sekaros, of Ann Arbor, will include campfire programs, primative camping, a wide game, flag ceremonies and forums.

Noralene Renauer and Sally McKinzie, University of Michigan students from Plymouth, are members of the planning committee.

Mrs. Ralph Fluckey and Mrs. Donald White, both of Plymouth are among the Girl Scout adults participating as advisors, and the list of patrol leaders includes Cheryl White and Susan Powers, of Plymouth, and Linda Edwards, of Wayne.

Camp Linden is located near Linden, Mich.

Accent Cookware

Surveys show that women—and men, too—now demand decorated, glamorous kitchens, according to home economists of United States Stamping Co., Homemakers insist accessories, including cookware, be not only practical, but complement the kitchen scene.

Lilac Luncheon Set Thursday

The Tenth Annual Luncheon and Fashion Show given by the St. Joseph Auxiliary of the Little Sisters of the Poor will be held at 11:30 a.m. Thursday, May 16, in Cobo Hall. Proceeds will be used to care for senior citizens. Tickets may be obtained at the door.

Fashion Show Set

The Westland Business and Professional Women's Club will hold a fashion show at 7 p.m. next Wednesday, May 22, to raise funds for an artificial kidney machine at Wayne County General Hospital.

The show, to be held in the Westland Shopping Center auditorium, include door prizes for men and women.

Redford And Livonia GS Heads Named

Mrs. Edgar A. Guest Jr., President of Girl Scouts of Metropolitan Detroit announces the appointment of 14 women in Redford Township and Livonia.

Responsible for the continuation and expansion of Girl Scouting in designated areas are newly appointed Mrs. Donald Dasher, Mrs. William McDonough, and Mrs. Harold Nielson of Livonia; Mrs. John Dietz and Mrs. Walter Feisel of Redford.

Appointed to continue as neighborhood chairmen for another three year term are: Mrs. Donald Carley, Mrs. Patrick Curley, Mrs. Richard Graham, and Mrs. Ernest L. Price of Livonia; Mrs. Bruce Goffeney, Mrs. C.H. Balliet, Mrs. Harry Blacha, Mrs. William Bleher, and Mrs. Cyril Wilkerson of Redford.

Over 11,000 girls and 1,800 adults in the Redford and Livonia area are members of Girl Scouts of Metropolitan Detroit. The Council, with jurisdiction in most of Wayne County, has a membership of over 34,200 girls and over 9,000 adults, according to Mrs. Guest.

Madonna Teacher Plans Research

Sister Mary Dennis Glonek, a member of the chemistry faculty at Madonna College, has been named a summer research participant in chemistry at Oregon State University.

Supported by a grant from the National Science foundation, the 10-week summer program is designed to provide independent, specialized research opportunities in rapidly advancing fields of chemistry.

Selected to participate in the program are highly-trained scientists who hold doctorate degrees in chemistry.

DEXTER CORFAM®

Wing-Tip Golf Shoe

• Wipe and Wear • Water Repellent
• Scuff Resistant • Superior Shape Retention

Classic golf shoe design in Black/White Corfam®; kiltie attached. Leather lined, genuine Goodyear welt construction.

Men's Shoes – Street Floor

26.95



Farmington Store open Mon., Thurs. and Fri. evenings

Demery's
DETROIT ■ BIRMINGHAM FARMINGTON

Use Your Michigan Bankard

CLEARANCE

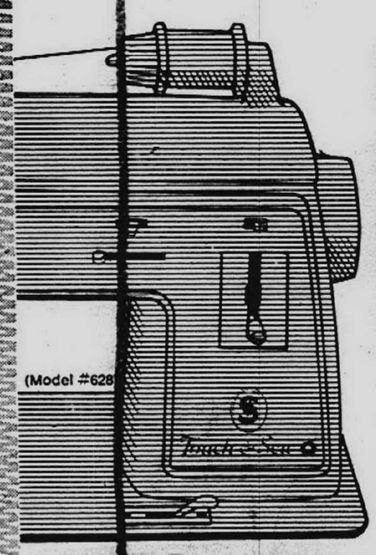

WE'RE SELLING OUR BEST SALESMEN!

(This week only!)

Our Floor Samples and Demonstrators, of course! They were used to demonstrate to customers the superior quality of SINGER* products. Now, to clear them out, we'll slash prices. Hurry in, save!

SAVE UP TO $70 off regular price Floor Samples, Demonstrators & Discontinued Models

SINGER sewing machines including famous TOUCH & SEW* sewing machines! Choose Consoles! Desk Models! Portables!

MORE SAVINGS AT SINGER



VACUUM CLEANERS! (Upright & Canister!) PHONOGRAPHS! (Stereo & Mono!) TYPEWRITERS! (Manual & Electric!)

Floor Samples, Demonstrators & Discontinued Models! Shop early for best selections!

SINGER

These Floor Samples and Demonstrators carry the same guarantee as new SINGER* products

For address of store nearest you, see white pages of phone book under SINGER COMPANY

*A Trademark of THE SINGER COMPANY

an old friend moves to a new location

RUGTOWN

22218 GRAND RIVER

MILL CLEANOUTS - PART ROLLS DROPS - SECONDS - BOUGHT RIGHT AND SOLD RIGHT - 1001 CARPET DISCOUNT BARGAINS

Open Daily 9 to 9

Open Every Sunday 11 to 7

Phone 255-4270

Over 200 Rolls!

YOUR CHOICE OF OVER 200 ROLLS. PART ROLL PERFECTS, SECONDS, DROP PERFECTS, TRIALS, ALL PRICED SHARP FOR QUICK SELLING

Charcoal Indoor Outdoor	1.88
501 Nylon Texture	2.99
501 Nylon Sheared Loop	2.99
Beige Acrilan Acrylic Plush	3.99
Fortrel Polyester Gold	4.99
Beige Herculon Olefin Tweed	2.99
Oyster Polyester Shag	6.99

*T.M. Chemstrand

COMPLETELY INSTALLED

CARPET, PAD, TACKLESS INSTALLATION AT ONE LOW PRICE — COMPLETE

YARN REFERENCE IS TO FACE OF CARPET

NYLON PLUSH — 4 Colors - Good Quality	3.99 Sq. Yd. Complete
501 NYLON TEXTURE — 3 Colors, Seconds. Comp. if Perfect at 10.20.	4.99 Sq. Yd. Complete
COMMERCIAL NYLON — 3 Colors - Fine Quality	4.99 Sq. Yd.
HERCULON OLEFIN — Dense, Commercial Quality. 3 Good Colors	4.99 Sq. Yd. Complete
HIGH LUSTRE PLUSH — 6 Fine Colors - Choice Quality Nylon	6.49 Sq. Yd. Complete
FORTREL POLYESTER — Tip Sheared Texture. 3 Colors - Seconds - $12.50 if Perfect	6.99 Sq. Yd. Complete
ACRILAN® ACRYLIC PLUSH — 4 Lovely Colors - Fine Quality Seconds. $12.50 if Perfect	6.99 Sq. Yd. Complete
KITCHEN CARPET — Red & Black - Blue Green - Gold Tones - Figured Dense Nylon	6.99 Sq. Yd. Complete
501 NYLON-SHEARED — 4 Colors - Extra Nice Grade - Clean Seconds	5.99 Sq. Yd. Complete
FORTREL POLYESTER SHAG — 3 Colors - Best Made by Famous Maker	8.99 Sq. Yd. Complete
KITCHEN CARPET — 5 Colors - Tweeded Nylon Twist, High Density. Rubber Backed - Extra Fine Quality	7.49 Sq. Yd. Complete
THICK ACRYLIC TWEED — 4 Colors - Dense, Heavy Weight Seconds	6.99 Sq. Yd. Complete

Over 1000 Remnants!

12x12-2 Taupe Wool Loop Sale $19	12x8-4 Orange Nylon Plush Sale $12	12x12 Green Wool Shag Sale $39	15x12-6 Grey Wool Wilton Sale $39
12x15 Beige Nylon Loop Sale $19	15x9-10 Beige Filament Nylon Sale $25	12x15 Black & White Nylon Sale $29	12x9 Red Nylon Loop Sale $19
12x7-10 Olefin Candy Stripe Sale $15	10x9-3 Multi Color Commercial Compare $110 Sale $45	12x10 Grey Texture Wilton Compare $92 Sale $29	12x12 Mauve Wool Pile Compare $102 Sale $39
12x12 Wool Pile Shag Compare $160 Sale $44	12x9 Beige Wool Pile Wilton Compare $144 Sale $49	12x11 Black & White Bark Compare $150 Sale $59	12x12-8 Red Olefin Pile Compare $119 Sale $49
12x12-8 Sandal Luxury Wilton Compare $290 Sale $99	12x14-3 Sandal 501 Twist Compare $150 Sale $69	15x9 Turquoise Wool Pile Bark Compare $165 Sale $59	10x8-6 Beige Wool Twist Sale $15
12x15 Nylon Pile Loop As is Sale $29	12x15-2 Red Texture Loop Compare $80 Sale $29	13x10 Green Loop Wilton Compare $91 Sale $39	15x10-5 Sand Plain Wilton Compare $300 Sale $99
12x15 Red Nylon Pile Loop Compare $100 Sale $39	15x11 Yellow Luxury Plush Compare $195 Sale $95	11-9x14 Avocado Olefin Pile Compare $120 Sale $59	12x15 Turquoise Wool Pile Wilton Compare $240 Sale $99
15x12-6 Grey Carved Wilton Compare $144 Sale $59	15x10 Sand Nylon Pile Loop Compare $105 Sale $35	15x11-2 Beige Plain Wilton Compare $380 Sale $129	12x9 Nylon Plush As is Sale $9
12x23-7 Red Wool Pile Wilton Compare $315 Sale $129	15x16-10 Helio Wool Pile Bark Compare $310 Sale $129	15x12-6 Grey Carved Wilton Compare $140 Sale $49	15x12 Gold Wool Pile Wilton Compare $200 Sale $79
15x12-5 Turquoise Acrylic Pile Plush As is Sale $59	15x8-5 Grey Texture Wilton Compare $210 Sale $59	15x16 Beige Texture Wilton Compare $300 Sale $99	15x16-3 Blue Green 501 Compare $235 Sale $119
12x15-2 Beige Wool Pile Wilton Compare $200 Sale $79	12x18-7 Luxury Wool Pile Plain Compare $190 Sale $129	15x9 Green Velvet Plush Compare $220 Sale $89	15x15-4 Green Wool Pile Tweed Compare $204 Sale $89
15x15-4 Green Texture Twist Compare $250 Sale $89	12x9 Green Nylon Loop As is Sale $9	11x14-9 Green Wool Texture Compare $140 Sale $59	15x11 501 Nylon Pile Twist Compare $180 Sale $89
15x14-6 Oyster 501 Twist Compare $190 Sale $69	12x17-2 Thick Wool Pile Wilton Compare $286 Sale $119	15x11-6 Oyster Acrylan Pile Plush Compare $190 Sale $89	11x18 Luxury Wool Pile Wilton Compare $395 Sale $149
15x10 Blue Nylon Pile Tweed Compare $120 Sale $55	15x15-6 Grey Wool Pile Plain Compare $380 Sale $129	15x14 Sand Carved Texture Compare $155 Sale $75	15x17 Green 2 Frame Wilton Compare $280 Sale $119
15x14-6 Woven Plain Velvet Compare $288 Sale $119	15x19-7 Green 501 Twist Compare $230 Sale $99	12x26-4 Soiled Woven Commercial Compare $420 Sale $149	15x19-7 Blue Carved Wilton Compare $225 Sale $89

Yarn Reference is to Face of Carpet

RUGTOWN

1001 CARPET DISCOUNT BARGAINS

22218 GRAND RIVER

Just North of 6 Mile Road . . . Near Lahser

500 CAR PARKING IN REAR OF STORE

Prices Effective Through Sunday, May 19th in Wayne, Oakland, Macomb and Washtenaw Counties

A&P Econo Price

VELVET PEANUT BUTTER



2-LB. JAR **69¢**

A&P Econo Price

INSTANT BREAKFAST DRINK TANG



1-LB. 2-OZ. JAR **77¢**

A&P Econo Price

DINTY MOORE BEEF STEW



1-LB. 8-OZ. CAN **49¢**

A&P Econo Price

Sunnyfield FLOUR

5-LB. BAG **39¢**

A&P Econo Price

2-PLY FACIAL TISSUES KLEENEX



BOX OF 125 **19¢**

WHOLE FRYER LEGS or FRYER BREASTS

with Ribs Attached

YOUR CHOICE

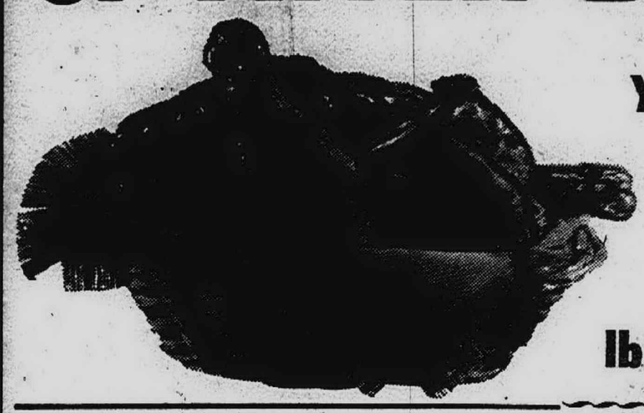

lb **59¢**

"SUPER-RIGHT" ALL-MEAT FRANKS	1-LB. PKG.	59¢
HYGRADE Ball Park Franks	1-LB. PKG.	69¢

Cap'n John's Fish & Seafoods

Perch Portions 2	LB. PKG.	99¢
Fantail Shrimp 2	LB. PKG.	2.29
Haddock Dinner	9-OZ. PKG.	49¢
Cod Portions 2	LB. PKG.	1.09

Sliced Bacon

ALLGOOD 2-LB. PKG. **1.29**

"SUPER-RIGHT" FANCY Sliced Bacon.... 1-LB. PKG. **79¢**

"Super-Right" Boneless Brisket

CORNED BEEF

FLAT CUT lb **89¢**

POINT CUT lb **75¢**

Cane Sugar

A&P 5-LB. BAG **49¢**

BETTY CROCKER LAYER Cake Mixes.....	1-LB. 2½-OZ. PKG.	29¢
BETTY CROCKER Frosting Mixes...	1-LB. CAN	39¢
PURE VEGETABLE OIL Crisco Oil.....	1-QT. 6-OZ. BTL.	69¢
FOUR SEASONS Salt.....	1-LB. 10-OZ. PKG.	10¢
BROADCAST CORNED Beef Hash.....	15½-OZ. CAN	39¢
BREAST-O-CHICKEN Light Chunk Tuna	9¼-OZ. CAN	39¢
KRAFT Macaroni Dinner..	7½-OZ. PKG.	18¢
SUPERIOR Paper Plates....	PKG. OF 40	39¢

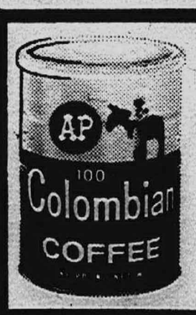

A&P 100% Colombian COFFEE 1-LB. CAN **77¢**

GERBER STRAINED Baby Food.....	4½-OZ. JAR	10¢
DAINTY LUNCH Jellies..... 3	1-LB. 2-OZ. JARS	1.00
REALEMON Lemon Juice.....	PT. BTL.	33¢
ALL FLAVORS Hi-C Fruit Drinks..	1-QT. 14-OZ. CAN	28¢
AUNT NELLIE'S Sliced Beets.....	1-LB. JAR	25¢
CHASE & SANBORN Coffee.....	1-LB. CAN	73¢
BEEF OR LIVER Alpo Dog Food...	14½-OZ. CAN	25¢
13¢ OFF LABEL—GIANT Surf Detergent...	3-LB. 2-OZ. PKG.	63¢
GIANT SIZE Breeze Detergent	2-LB. 6-OZ. PKG.	82¢

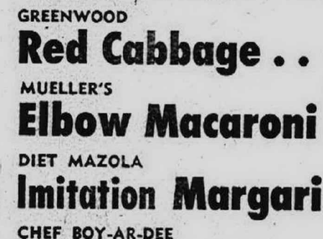

LaChoy FINE FOODS

Bean Sprouts 1-LB. CAN **14¢**

CHOW MEIN Noodles 3-OZ. CAN **15¢**

Fried Rice.....	12-OZ. CAN	39¢
Chicken Bi-Pack...	2-LB. 3½-OZ.	85¢
Beef Bi-Pack.....	2-LB. 3½-OZ.	85¢
Mushroom Bi-Pack	2-LB. 3½-OZ.	85¢
BIG ROLL Scot Towels.....	200 SHEET ROLL	32¢
650 SHEET Scot Tissue.....	4-ROLL PKG.	39¢
SCOTTIES Facial Tissue....	BOX OF 200	24¢
GREENWOOD SLICED Pickled Beets WITH ONION	1-LB. JAR	26¢
GREENWOOD Red Cabbage.. 2	1-LB. JARS	49¢
MUELLER'S Elbow Macaroni..	1-LB. PKG.	25¢
DIET MAZOLA Imitation Margarine	1-LB. CTN.	42¢
CHEF BOY-AR-DEE Beef Ravioli.....	15½-OZ. CAN	29¢
CHEF BOY-AR-DEE (with Meat) Spaghetti Sauce..	15-OZ. CAN	27¢
CONTADINA Tomato Paste....	6-OZ. CAN	14¢
ALL PURPOSE Gold Medal Flour	10-LB. BAG	97¢
LADY SCOT Bathroom Tissue 2	ROLL PKG.	25¢
NYLONGE Cellulose Sponges	2-CT. PKG.	29¢

TOOTHPASTE

Extra Large—5-Oz. Tube



65¢

LARGE TUBE Shampoo HEAD AND SHOULDERS 2.7-OZ. SIZE **85¢**

U.S. INSPECTED AND PASSED BY DEPARTMENT OF AGRICULTURE EST. 419D

Carefully Selected and Federally Inspected Meats

A&P insists that its meat buyers be very "fussy" people. They must buy only top quality beef, pork, lamb and poultry products. A&P then goes one important step further—we maintain our own Federally Inspected meat plant where these top quality products are processed and packaged under strict supervision. This insures that you get not only quality meat but meats that are cleanly and wholesomely processed.

A&P Cares About YOU!

Fresh or Smoked
LIVER SAUSAGE
lb **49¢**

"Super-Right" Mature, Corn-Fed Beef
STEAKS

Round Steaks 89¢ lb

Rib Steaks 99¢ lb

SIRLOIN STEAKS . . . . . lb **1.09**
SLICED BEEF LIVER . . . lb **49¢**

SHOP A&P
The store that cares about you!

T-Bone Steaks . . lb **1.15**
Porterhouse . . . . lb **1.19**
Strip Steaks . . . . lb **1.99**

"SUPER-RIGHT" **Boneless Rump Roast**
lb **99¢**

Frozen Foods

CHICKEN A LA KING, BEEF or TURKEY
Banquet BOIL IN BAG 5-OZ. PKG. **29¢**
GREEN GIANT
LeSueur Peas IN BUTTER SAUCE 10-OZ. PKG. **39¢**
GREEN GIANT (In Butter Sauce)
Broccoli Spears 10-OZ. PKG. **39¢**

BIRDS EYE FROZEN FOODS
Green Beans FRENCH STYLE 9-OZ. PKG. **27¢**
Sweet Peas . . . 2 10-OZ. PKGS. **39¢**
Corn on the Cob PKG. OF 4 **49¢**
Peas IN CREAM SAUCE . . . . . 8-OZ. PKG. **31¢**
Peas AND PEARL ONIONS . . . . . 10-OZ. PKG. **29¢**
Strawberries QUICK THAW 10-OZ. PKG. **39¢**

NOXZEMA
Instant Shave . . . . 6¼-OZ. CAN **79¢**
HAIR SETTING GEL
Dippity Do . . . . . 8-OZ. JAR **99¢**
DOW
Bathroom Cleaner 1-PT. 1-OZ. SIZE **63¢**
1¢SALE—REGULAR
Woodbury Soap . . PKG. OF 4 **29¢**
ARMSTRONG'S ONE STEP
Floor Care . . . . . QT. CAN **88¢**
JOHNSON'S
Glo Coat . . . . . 1-QT. 14-OZ. CAN **1.38**
DOG FOOD
Prime Variety . . . 2-LB. 4-OZ. PKG. **79¢**
STRONGHEART
Liver Dog Food . . . 1-LB. CAN **10¢**
HARTZ MOUNTAIN
Dog Yummies . . . . 6-OZ. PKG. **16¢**

Laundry Detergent
AJAX LAUNDRY DETERGENT
AJAX KING SIZE
5-LB. 4-OZ. PKG. **1.19**



Hawaiian Punch 1-QT. 14-OZ. CAN **29¢**

TENDER SWEET
Green Giant Peas 1-LB. 1-OZ. CAN **19¢**
GREAT LAKES
Mushrooms PIECES & STEMS 5¼-OZ. CAN **24¢**
BETTY CROCKER
Scalloped Potatoes 5¾-OZ. PKG. **39¢**
MOTT'S
Apple Juice . . . . . QT. BTL. **26¢**
RED ROSE
Tea Bags . . . . . PKG. OF 48 **59¢**



BUFFERIN BTL. OF 100 **99¢**

KELLOGG'S
Shredded Wheat . . 10¼-OZ. PKG. **27¢**
POST
Alpha-Bits . . . . . 13-OZ. PKG. **42¢**
DECORATED
Bounty Towels . . . 2-ROLL PKG. **41¢**

FOR CATS
TABBY TREAT
6½-OZ. CAN **14¢**

KEN-L-RATION
Special Cuts . . . . . 1-LB. 8-OZ. PKG. **69¢**
ANGEL SOFT
Napkins . . . . . PKG. OF 200 **22¢**
TWIN PACK ASSORTED
Delsey Tissue . . . . 2-CT. PKG. **25¢**
REGULAR-SUPER-PLUS
Kotex . . . . . PKG. OF 12 **37¢**
AJAX
Power Pads . . . . . PKG. OF 10 **24¢**
GIANT SIZE
Sunshine Rinso . . . 3-LB. 2-OZ. PKG. **79¢**



13¢ OFF LABEL — A&P ECONO PRICE
IVORY — LIQUID **DETERGENT**
1-PT. 6-OZ. BTL. **42¢**

A&P ECONO PRICE
FRAZAR MANDARIN **ORANGES**
11-OZ. CAN **19¢**



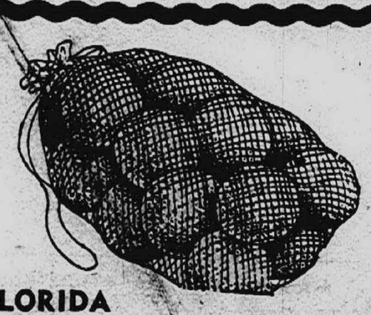

FLORIDA **ORANGES**
5 LB. BAG **69¢**



SAVE 16¢ JANE PARKER
APPLE PIE
1-LB. 8-OZ. SIZE **39¢**
JANE PARKER
Glazed Donuts . . PKG. OF 12 **39¢**

Peace Talks May Go On Many Months

PARIS -- Delegates from the United States and North Vietnam met Monday to begin peace talks that both sides expect to continue for many months. The first item of business almost certainly will be Hanoi's demand that the United States unconditionally end all bombing and other acts of war against North Vietnam. The American delegation is expected to stick resolutely to President Johnson's requirement for a total bombing halt: that Hanoi "not take advantage" of it by increasing the flow of men and supplies to the South.

* * *

SAIGON -- Efforts to eliminate the Viet Cong forces which have been harassing Saigon included a Sunday night attack in which U.S. jets dropped napalm and high-explosive bombs two miles from the center of Saigon. The U.S. military command said the American pilots did not attack within the city limits. Thousands of civilians fled last week from the homes that are being destroyed, as Viet Cong troops moved up from the Mekong delta and threatened to push into downtown Saigon.

* * *

BEIRUT, Lebanon -- The second border incident in five days between Israel and Lebanon has resulted in the death of a Lebanese woman, the government reported. Mortar fire was exchanged at the border for approximately 15 minutes Sunday.

* * *

LONDON -- A demand for home rule for Northern Ireland sent more than 400 demonstrators to Trafalgar Square Sunday. Scots and Welsh are also seeking home rule.

* * *

PANAMA -- Election of a president and 42 members of the National Assembly went off quietly Sunday. There had been some expectation that the elections, which followed a bitterly contested campaign, might provoke violence. Leading contenders for the presidency are Dr. Arnulfo Arias, 67, who has been deposed twice and is making his fourth bid for the office, and David Samudio, 57, a former finance minister.

* * *

PARIS -- A general strike in Paris to support the demands of student demonstrators who are protesting "police repression" began at midnight Sunday. The student strike had the support of both teachers and French labor. Early Sunday, Premier Georges Pompidou issued a statement conceding to the demonstrators' immediate demands, which called for withdrawal of police from the universities, reopening of the Sorbonne, and amnesty for all those arrested in the recent riots. In spite of the premier's move, the general 24-hour strike was carried out.

* * *

MANTOVA, Italy -- Police have announced that a precious 16th century painting by Titian that was stolen from a parish church last month has been recovered. The painting was found in the town of Renazzo, about 45 miles southeast of Mantova.

* * *

CALCUTTA -- Two wedding-day mishaps have taken a total of 80 lives in two days. A balcony on a bride's house collapsed Sunday, dropping 12 wedding guests to their death and injuring several others. Earlier, 68 wedding guests died after a bamboo reception hall caught fire in the village of Gopivarigudem.

* * *

WASHINGTON -- Negotiations were held in Washington last week between the United States and West Germany to work out an equitable way of Germany compensating the United States for the dollar outflow involved in keeping U.S. troops in Germany. Until recently, the West German government has simply purchased enough arms from the U.S.

World News Round Up



MICKEY STANLEY

Tiger Star Heads Clinic At Center

One of the Detroit Tiger's most promising outfielders will head a baseball clinic Saturday at Wonderland Center, Plymouth Road at Middlebelt.

Mickey Stanley, slugging first baseman-outfielder who has sparked Detroit's early pennant drive, will make a personal appearance at the center beginning at 9:30 a.m.

Stanley will offer hitting tips to youngsters who will be given the opportunity to take batting practice in the area near the center's maintenance building. An automatic batting device and batter's cage has been furnished by the Livonia Department of Parks and Recreation.

Stanley will be at Wonderland until 10:30 a.m. when he leaves for Saturday's Washington-Detroit game at Tiger Stadium.

Mom Of Three Receives $500 Top Prize

ANN ARBOR -- Mrs. Jean L. King, a senior at the University Law School and mother of three, received a special $500 award Thursday (May 9) from the American Trial Lawyers Association. Only one law student in the nation receives the award each year.

Chosen as the outstanding graduating senior "by reason of scholarship and academic achievement, responsible leadership in student affairs, and demonstrated concern for the problems of American society," Mrs. King was presented the award by Law School Dean Francis A. Allen at Senior Day ceremonies.

The ATLA award is always given to a senior at the school from which the current ATLA president graduated. The association's president, Samuel Langerman of Phoenix, Ariz., is a member of the 1942 Michigan Law School class.

SUNDAY MAY 19 – 7P.M.

TEEN REVOLT

The Film that's Shocking the Nation!



IN FULL COLOR

EXPOSES
TEEN-AGE CRIME
THE TEEN-AGE MORAL PROBLEM
HOMOSEXUALITY IN AMERICA
DRUG ADDICTION

PLUS
Personal testimonies of former drug addicts and gang members whose lives have been changed by the power of Jesus Christ.

AT
FAITH TEMPLE ASSEMBLY OF GOD
16513 Lahser Road
Detroit, Michigan 48219
538-1818

No Admission Charge

Winter Semester Honors Told

57 At Schoolcraft Placed On Dean's List

The names of 57 Schoolcraft College students have been placed on the dean's list for academic achievement during the winter semester which ended May 4, it has been announced by Vice President for Instruction John H. Brinn.

To be placed on the dean's list a student must maintain an academic grade point average of at least 3.5 of a possible 4.0 in a minimum of 12 credit hours of class work. Twelve students completed the term with a perfect 4.0 grade point average.

The list by city of residence:

FROM GARDEN CITY: Davie L. David, 29011 Maplewood, 3.923; James M. Gromek, 7069 Inkster Road, 3.538; Marion Harrington, 31705 Dover, 4.000; Gayle Dawn Redwood, 30030 Malvern, 3.647; Diana Rokoszewski, 7112 Burnley, 3.833; and Waltraud Schabestiel, 409 N. Leona, 3.733.

* * *

FROM LIVONIA: Kathy M. Brandt, 30175 Munger, 3.667; Lyn Diane Dawson, 32002 Cambridge, 4.000, Paul G. Deedler, 11770 Camden, 3.529; Thomas J. Doyle, 14193 Blackburn, 3.500; Bahram Farahmand, 17661 Bell Creek Lane, 3.500; Gloria J. Gorshak, 27474 Vargo, 3.500; Gail E. Graham, 14905 Park, 3.643; Robert J. Griffith, 14323 Alexander, 3.800 John J. Hasselbach, 13800 Merriman, 4.000; Wayne A. Hindmarsh, 17956 Lathers, 3.714; Patricia A. Johns, 37741 Lancaster, 4.000; Korinne E. Kluth 34102 Coventry Dr., 3.933; Sandra Lee Lancione, 14196 Lyons, 3.769; Mary Ann Munday, 14557 Ellen Dr., 3.600. Marsha Jean Nicholson, 30556 Puritan, 3.769; Mary Polancich, 32254 Barkley, 3.813; Rawland C. Storm, 18600 Irving, 3.571; Judith Kay Sumara, 14060 Hillcrest, 3.667; Clifford R. Thompson, 14251 Richfield, 3.786; Karen Vaughn, 35148 Elmira, 3.733; Susan Ann VerHeule, 9940 Garvett, 3.800; Susan Carol Weber, 33128 Martin, 3.714; and Alan W. Zielinski, 34320 Seven Mile Road, 4.000.

FROM PLYMOUTH: Judith I. Coutts, 41303 Greenbriar, 3.750; Cass W. Kershaw, Jr., 1600 N. Territorial Road, 3.571 Christine M. Mack, 15000 Lakewood, 3.765; Judy S. Ray, 2100 Morrison, 4.000; Gail Lynn Sayre, 9270 Sheldon, 3.500; Nancy Walasky, 11100 Gold Arbor, 3.765; and Donald H. Weigand, 9212 Rocker, 3.769.

FROM DETROIT (including Redford Township): James T. Chames, 18240 Grandville, 3.571; Peter Eichenberger, 11330 Winston, 4.000; Gary J. Gabel, 14042 Sussex, 3.563, Nancy J. Habelmann, 14366 Grandville, 3.769; Calvin W. Harris, 100 W. Ferry, 4.000; Gary Jon Kaiser, 20631 Tireman, 3.500; Anthony Randall, 17560 Pierson, 3.714; James M. Roan, 18256 Fox, 3.692; Paul G. Springer, 17569 Prevost, 4.000; Ronald John Trella, 9310 Steel, 4.000; and Wesley B. Wixom, 15847 Wakenden, 3.800.

FROM FARMINGTON: Margaret E. Allen, 33924 Kirby, 3.765; and Judy Ann Martin, 28054 Wildwood Trail, 3.786.

FROM WAYNE: Charlette Bumstead, 36515 Glenwood, 3.800.

FROM WESTLAND: James F. Kenner, 8629 Narise Dr., 3.571.

Dale P. Horning, 16660 Lesure, 3.667; Byron R. Jones, 9901 Hemingway, 4.000; Gary Jon Kaiser, 20631 Tireman, 3.500; Anthony Randall, 17560 Pierson, 3.714; James M. Roan, 18256 Fox, 3.692; Paul G. Springer, 17569 Prevost, 4.000; Ronald John Trella, 9310 Steel, 4.000; and Wesley B. Wixom, 15847 Wakenden, 3.800.

HELP STAMP OUT MALE DISHWASHERS— with a Whirlpool dishwasher

from BILL & ROD'S APPLIANCES



SALES SERVICE PARTS

See our full line of home appliances
29425 W. 6 MILE AT MIDDLEBELT
425-5040



Staley's

Stars 'n Stripes SPECIALS

Now you can save on two of Staley's laundry stars—Sta-Puf Fabric Softener and Sta-Flo Spray or Liquid Starch:

Sta-Puf Fabric Softener is the wrinkle-reducing fabric softener that turns most "wash-and-iron" into "wash-and-fold-away." Sta-Puf hates wrinkles.

Sta-Flo Spray Starch contains improved Super Silicones that work better than ever before. They roll your iron along like invisible little ball bearings with no sticking . . . no scorching. Try Sta-Flo for the easiest ironing ever.

7¢ ★★★★★★★★★★ STORE COUPON ★★★★★★★★★★ 7¢

SAVE 7¢ on Sta-Puf Fabric Softener



MR. GROCER: Your Staley representative will pay you 7¢ plus 2¢ handling charge for each of these coupons. Or mail direct to A. E. Staley Mfg. Co., P. O. Box 1500, Decatur, Ill. 62525. Invoices proving purchase of sufficient stock of our brand to cover coupons presented must be shown upon request, and failure to do so may, at our option, void all coupons submitted for redemption for which no proof of products purchased is shown. OFFER VOID IF THIS PLAN OF MERCHANDISING IS TAXED OR RESTRICTED. Cash value 1/20th cent.

7¢ ★★★★★★★★★★ STORE COUPON ★★★★★★★★★★ 7¢

7¢ ★★★★★★★★★★ STORE COUPON ★★★★★★★★★★ 7¢

SAVE 7¢ on Sta-Flo® Liquid or Spray Starch



MR. GROCER: Your Staley representative will pay you 7¢ plus 2¢ handling charge for each of these coupons. Or mail direct to A. E. Staley Mfg. Co., P. O. Box 1500, Decatur, Ill. 62525. Invoices proving purchase of sufficient stock of our brand to cover coupons presented must be shown upon request, and failure to do so may, at our option, void all coupons submitted for redemption for which no proof of products purchased is shown. OFFER VOID IF THIS PLAN OF MERCHANDISING IS TAXED OR RESTRICTED. Cash value 1/20th cent.

7¢ ★★★★★★★★★★ STORE COUPON ★★★★★★★★★★ 7¢

Wes Vivian Will Seek Old Job Back Again

Continued from Page 1

University of Michigan.

He holds a B.S. degree from Union College, and M.S. degree from the Massachusetts Institute of Technology, and a Ph.D. degree in electrical engineering from the University of Michigan.

Vivian served as chairman of the Ann Arbor Democratic Party in 1959 and 1960. In 1967 he was elected chairman of the Second District Democratic Committee, a post he held until last month. He is a Navy veteran of World War II. The former Congressman lives with his wife, Anne, and their four children at 2717 Kenilworth Drive in Ann Arbor.

* * *

ANNOUNCING his candidacy, Vivian made the following statement:

"The 89th Congress, in which I served, was commended repeatedly for its diligent and constructive action on many and long-delayed issues. During the past two years, the 90th Congress, dominated by negative attitudes, has failed to provide leadership or set sensible priorities for solving our nation's problems.

"The frustration, lack of opportunity, and poverty afflicting millions, white and black, in our cities and rural areas, can be and must be eradicated.

"A most important first step is to guarantee now that any and every man or woman, who is ready and willing, will be able to obtain a job at wages clearly adequate to support a family. Each recent effort in Congress to provide such a guarantee has failed.

"Second, intensive and meaningful job training must be guaranteed to all low income wage earners so that everyone can gain the opportunity to advance in our competitive society. Yet our current training programs are starved for funds.

"Third, inhabitants of the ghetto need both means and incentive to help in the rebuilding of deteriorating housing and opportunity to build or purchase new housing. Funds for these programs have been cut.

"Finally, the public schools in inner cities must be rescued from financial disaster. The present Congress has been slow to act. It is essential that business and industry participate in these efforts. However, only our federal and state governments posses the comprehensive resourses to mobilize our society. They must act.

* * *

"DETERIORATION IN the quality of our environment which all Americans are experiencing must be halted. Air and water pollution are increasing; traffic jams our highways; fear of crime has intensified; recreation areas are inadequate; family farms are rapidly disappearing; the cost of being sick has risen steeply; inflation threatens the living standard of retired citizens. I do not accept this deterioration as inevitable, and I have faith that informed Americans, working together, can reverse the trend. Our government must accept its obligation to lead.

"I share with all the hope for the successful completion of the negotiations on Vietnam currently underway in Paris. Now that our involvement in Vietnam has reached a turning point and leaders of both parties have recognized that our previously stated goals are unreachable, the United States must engage in a thoughtful re-examination of its goals and formal commitments. Conflicts similar to that in Vietnam already threaten elsewhere in the world, especially in Asia. We as a nation must determine more carefully than we have in the past what effective role we should play in the social and political evolution of developing nations."

Political Maneuver Delays Budget Again

After more than two months of study and legal maneuvering the City Commission still hasn't approved the budget for the fiscal year of 1968-69.

There was some hope that the spending formula for the year would be passed on Monday night, but the hope faded when work wasn't completed in the special assessment approved for the street improvement program.

"There's always something coming up at the last minute," Mayor James Jabara explained, "and we have to continue work."

So he "recessed" the meeting for the second week in succession.

By the mere process of "recessing" and not "adjourning" the meeting the Commission can stay within the charter stipulations that the budget must be approved at the first meeting in May.

The charter doesn't put a time limit on a meeting.

Jaycees Get Go Ahead On Park Plan

The Plymouth Jaycees were given the "go-ahead" on two more projects at the commission meeting last Monday night.

Most important of the two was approval for the development of a park entrance to the intersection of Ann Arbor Trail and Ann Arbor Road.

The second was full approval for the July 4 parade and the operation of several carnival type rides on Penniman Ave., which is to be closed off for the affair.

The Jaycees reported that several thousand yards of fill dirt had been acquired and that they would grade the park area. They also reported that a campaign was under way to bring about the planting of trees and other shrubbery at no cost to the city.

Approval also will have to be obtained from the Wayne County Road Commission, inasmuch as Plymouth Township already has given its support to the park plan.

Building Strike Keeps Schools At Standstill

Construction progress reports brought before the board of education Monday night showed only one thing--virtually all work on every building under construction was at a complete stand-still due to the building trades strike that has gripped the state.

All contractors who addressed the board through letters said that the strike would delay them at least two months which meant that it might be the case that Pioneer Middle School and Russell Isbister Elementary School will not be able to open this fall.

NEVER Rexall DRUGS
1100 W. A. A. RD. GL 3-4400 — 430 N. MAIN GL 3-3400
No. Dr.
"WE HOPE YOUR NEXT PRESCRIPTION CARRIES THIS "LABEL."
PLYMOUTH, MICH.

GOODYEAR QUALITY RETREADS
ANY SIZE AUTO TIRE LISTED
BLACKWALLS OR WHITEWALLS
4 FOR $44.00 *Plus 27¢ to 46¢ per tire estimated Fed. Ex. Tax recovery (depending on size) and retreadable tires of the same size.
LARGER SIZES 4 FOR $49.00
7.75 x 14 (7.50 x 14) 7.75 x 15 (6.70 x 15) 7.00 x 13
7.35 x 14 (7.00 x 14) 7.35 x 15 (6.50 x 15) 6.50 x 13
6.95 x 14 (6.50 x 14) 6.40 x 15 6.00 x 13
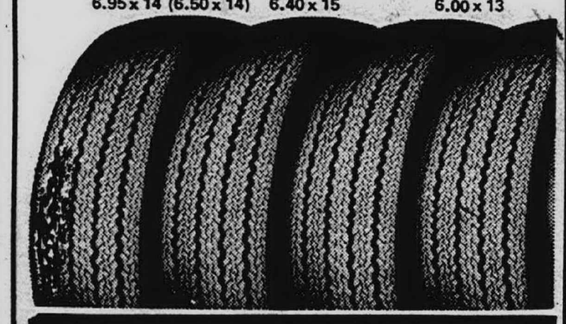
EASY TERMS • FREE MOUNTING!

Alignment
For greater safety $8.95 Any U.S. auto plus parts. Add $1.92 for torsion bars.
Check front springs, shock absorbers and steering wheel assembly; align front-end; correct camber, caster, toe-in.
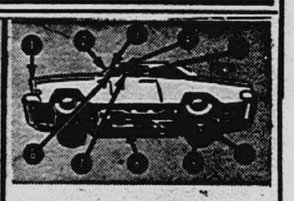
10 Point Safety Check
For the Safety-Minded Motorist FREE
Brakes, steering, front & rear lights, tires & horn, exhaust, washer glass, wipers, mirrors, seat belts.
ASK ABOUT OUR 5 YEAR-50,000 MILE ALIGNMENT SERVICE POLICY
GOODYEAR
MUFFLER and EXHAUST HEADQUARTERS
Installed by Experts
— EASY TERMS —
BRAKE RELINE
$19.00 GOOD 10,000 miles or 1 year guarantee Installed | Exchange
$24.00 BETTER 20,000 miles or 2 year guarantee Installed | Exchange
$28.00 BEST 30,000 miles or 3 year guarantee Installed | Exchange
Prices for Ford, Chevrolet, Plymouth, Dodge and all U.S. Compacts - others slightly higher. Power and self adjusting add $3.00.
INSTANT CREDIT -- MONTHS TO PAY
ALL MAJOR CREDIT CARDS HONORED
Plymouth TIRE COMPANY GOODYEAR
IN PLYMOUTH
705 W. Ann Arbor Rd. at Main St.
Hours: Daily 'til 6 - Sat. 'til 1:30
453-3165

at Bi-Lo IT COSTS less!!
WE RESERVE THE RIGHT TO LIMIT QUANTITIES
PRICES EFFECTIVE THRU MONDAY, MAY 20, 1968.
(A LOT LESS)...TO FEED YOUR FAMILY FINE QUALITY FOOD!
ROASTRITE YOUNG Turkeys 4 TO 8-LB AVERAGE 29¢ LB
TABLE TRIMMED Chuck Steak LB 59¢
TABLE TRIMMED Rib Steak LB 89¢
FLAVOR SEAL PAC GROUND Hamburger IN 3-LB ROLL LB 49¢
FARM FRESH WITH BACK Fryer Legs LB 47¢
BLACKHAWK SLICED Rath Bacon LB PKG 79¢
CENTER CUT RIB Pork Chops 78¢ LB
BABY B.B.Q Spare Ribs 69¢ LB
ALL GRINDS Maxwell House Coffee LB CAN 67¢
CREAM OR WHOLE KERNEL Del Monte Corn LB 1-OZ CAN 19¢
PENN. DUTCH. STEMS & PIECES Mushrooms 4-OZ CAN 19¢
RICH TOMATO Heinz Ketchup 14-OZ BTL 21¢
WESSON OR Mazola Oil GAL CAN $1.88
ALL FRUIT FLAVORS Ringo Drinks QT 14-OZ CAN 18¢
SMUCKER'S Strawberry Preserves LB 4-OZ JAR 49¢
VELVET Peanut Butter 2 LB JAR 65¢
PIONEER OR Domino Sugar 5 LB BAG 44¢
CAMPBELL'S Pork & Beans LB CAN 11¢
FRANCO AMERICAN Spaghetti 15¼-OZ CAN 11¢
ASST'D COLORS Charmin Tissue 4-ROLL PKG 28¢ ROLL 7¢
KELLOGG'S Corn Flakes 12-OZ PKG 22¢
SUGAR SWEET Libby's Peas LB CAN 15¢
LIQUID Enfamil or Similac 13-OZ CAN 21¢
SWANSDOWN Cake Mixes LB 3-OZ PKG 21¢ • WHITE • YELLOW • DEVILSFOOD
SPECIAL LABEL Giant Tide 3-LB 1-OZ PKG 62¢
LUNCHEON MEAT Swift's Prem 12-OZ CAN 39¢
SWIFT'S JEWEL Shortening 3 LB CAN 39¢
ALL FLAVORS Royal Gelatin 3-O-PKG 7¢
CLOVER VALLEY GRADE 'A' Large Eggs DOZ 32¢
BI-LO BUTTERFLAKE Buttermilk ½-GAL CTN 38¢
BI-LO LOW PRICE Sour Cream PINT CTN 38¢
ALL VARIETIES 11-OZ PKG Banquet Dinners 35¢
TREESWEET Orange Juice 6-OZ CAN 15¢
BORDEN'S ICE MILK OR Sherbet ½-GAL CTN 38¢
CHEF'S CHOICE French Fried Potatoes 9-OZ PKG 7¢
BROOKFIELD Swift's Butter LB ROLL 66¢
LARGE RED Ripe Strawberries QT BSKT 59¢
U.S. NO. 1 Russet Potatoes 20 LB BAG 79¢
Call 421-9050 For The Bi-Lo Store Nearest You!

Willie made it through Normandy, Seoul, and Da Nang. He doesn't need the Purple Heart for Detroit.

Now, that surprises some people. Because Willie is a Negro. And some people would have you and me believe that every normal, average, red-blooded American Negro is looking forward to a riot in Detroit this summer.

The fact is this. The normal, average, red-blooded American Negro doesn't want a riot in Detroit this summer any more than the normal, average, red-blooded American white. He wants to live as much as we do.

And for the same reasons.

Take Willie. He's a family man — a wife and two kids. He works hard for a living — career Master Sergeant, U.S. Army. He owns his own home — complete with 20-year mortgage. And the only weapon he enjoys is a red and white jitterbug that drives the smallmouth bass in Anchor Bay positively wild.

If that amazes you, we're glad.

Perhaps you ought to amaze some of your friends. Because we still believe that the best way to squelch a lot of ugly rumors is a bit of pure honest-to-gosh truth.

MUST

men united for sane thought

New Books In Library

"A Horse's Head" by Evan Hunter is a zany novel about an encyclopedia salesman turned gambler, who is involved in a mad chase around New York after a magical, black jacket that does not even fit him but which he is sure is worth half a million dollars.

* * *

"Wild Kids" by Frank R. Donovan is a social history telling the story of all classes of wild kids, from girl-snatching savages to today's youth.

* * *

"Paradise Falls" by Don Robertson is a novel encompassing thirty-five years in the life of the small Ohio town of Paradise Falls, from the end of the Civil War to the tumultuous opening of the twentieth century.

* * *

"World Beneath the Sea" by James Dugan tells about the current science of oceanography, amateur diving, underwater photography, agriculture, and recently discovered treasures. It was sponsored by the National Geographic Society and is lavishly illustrated.

* * *

"Mrs. Beneker" by Violet Weingarten is a novel about a fascinating woman who is a daughter, wife, mother and grandmother.

* * *

"The Last Hero: Charles A. Lindbergh" by Walter S. Ross reveals the qualities of individualism, perseverence, stoicism, and self-reliance which carried Lindbergh to glory and still sustain him in relative obscurity today and which allowed him to pursue his work in aviation, science, and the conservation of wildlife.

* * *

"The Pepper Garden" by John Slimming is a novel set in Malaya and Sarawak. It is the story of what happens to a rubber planter, and to his world, first with the Japanese invasion of Malaya in 1941 and years later with the outbreak of Chinese Communist terrorism.

DPW News

By Supt. Ken Vogras, Plymouth DPW

Sixty-three loads of rubbish were picked up by the Department of Public Works during the annual Clean-Up last week. All sorts of rubbish was in the collection that is being continued this week.

The spraying of elm trees was continued during the week.

The mowing and trimming of grass out to the Riverside Cemetery was continued.

Sidewalks were replaced where removed for various repairs throughout the city.

The painting of fire hydrants was continued.

All major streets were swept three times during the week.

Two three-quarter-inch water taps were installed.

The grass in all city parks and playgrounds was cut.

Beginning May 13th, all alleys where rubbish pickups are normally made were reopened for pickup.

The department will begin the flushing of hydrants on the evening of May 13 from 10 a.m. to 1 p.m. We will begin in the northwest section of the city and work south.

Republican Teens Want Lindsay

New York's Mayor John V. Lindsay was elected presidential candidate on the second ballot at the recent Teen-Age Republican mock national convention held on the Michigan State University campus attended by Plymouth TARS.

Each teen attending was made a delegate and assigned a state upon registering at the convention.

There were four Plymouth delegates to the teen convention that had a roll call of 300 members. Plymouth TARS were Sharon Ferrari delegate to Pennsylvania; Mary Ferrari, New Jersey; Diane Hathaway, Florida and Jeff DesCamp, New York.

In addition to considering the candidacies of Nixon, Rockefeller, Reagan, Percy, Lindsay, Romney and many favorite sons, the convention also adopted a series of resolutions on national issues.

The convention was sponsored by the Republican State Central Committee and the Michigan TAR Advisory Board.

THE SUPERMARKET THAT'S JUST A LITTLE BIT BETTER

Stop & Shop

470 Forest Avenue
Plymouth

THE KNOW HOW OF INTELLIGENT MEAT BUYING IS REALLY THE 'KNOW WHERE'

Our customers have learned to depend on the outstanding quality of Stop & Shop meats — unfailing satisfaction with every cut they purchase. The finest quality, together with the expertise of our meat cutting experts, makes an unbeatable combination.

S&H GREEN STAMPS

Prices Effective Wednesday, May 15 through Tuesday, May 21, 1968

"Triple R Farms" U.S.D.A. Choice
Chuck Roast Blade Cut **49c lb.**



"Triple R Farms" U.S.D.A. Choice
Chuck Roast . . . . Center Cut **59c lb.**

Lean, Tender, Meaty
Pork Steaks . . . . . **59c lb.**

Lean, Tender, Boneless and Cubed
Pork Cutlets . . . . . **79c lb.**

Stop & Shop's Homemade
Pork Sausage . . . . . **49c lb.**

"Triple R Farms" Mich. Grade 1
Skinless Wieners . . . . **49c lb.**

Stop & Shop's Fresh, Lean, All American Beef
Hamburger . 3-Lb. Units or More **49c lb.**



WE RESERVE THE RIGHT TO LIMIT QUANTITIES

Sorry, No Sales To Dealers

Farm Fresh Produce

New Texas
Cabbage . . . Solid Head Lb. **10c**

California Tender, Sweet
Carrots . . . . **2** 1-Lb. Bags **25c**

Spencer's Hickory Smoked
SLICED BACON . . . . 1-Lb. Layer **69c**

Tender, Delicious
CUBE STEAKS . . . . . **$1.09 lb.**

"Triple R Farms" Mich. Grade 1
SLICED BOLOGNA . . . . . **49c lb.**

"Triple R Farms" Mich. Grade 1
LIVER SAUSAGE . . . Fresh or Smoked **39c lb.**

"Triple R Farms" FRESH DRESSED Grade "A"
FRYERS Whole Fryers **33c lb.**



Pioneer Pure Granulated
Sugar . . . . . 5-Lb. Bag **44c**

McDonald's
Skim Milk . . . . . Half Gallon **29c**

McDonald's Rich and Creamy
Half & Half . . . Quart Carton **39c**

Stop & Shop's Enriched, Sliced
White Bread . **5** 1¼ Lb. Loaves **95c**

Our Favorite
Green Peas . . . . . 1-Lb. Can **15c**

Contadina
Whole Tomatoes . . 1-Lb., 12-oz. Can **25c**

Treesweet Fresh Frozen Florida
Orange Juice . . . . . 6-oz. Can **15c**

Smucker's
Kosher Dills . . . . . Quart Jar **38c**

Doumak Miniature
Marshmallows . . . . . 1-Lb. Bag **29c**

Franco-American
Spaghetti . . . . . 15¼-oz. Can **12c**

KEEBLER SANDWICH COOKIES

- Lemon Creme
- Dutch Chocolate Cremes
- French Vanilla Cremes
- Chocolate Fudge

Your Choice **2** 1-Lb. Pkgs. **79c**

MAXWELL HOUSE
COFFEE Pound Can **59c**

Sunshine
HYDROX COOKIES 16-oz. Bag **49c**

Sugar Honey
NABISCO GRAHAMS 1-Lb. Box **39c**

Treesweet Grapefruit or
ORANGE JUICE 6-Pack Carton 6-oz. Can **49c**

Shur-Good Cookies
ALMOND DELITES 14-oz. Pkg. **39c**

OPEN MONDAY THRU SATURDAY 9 A.M. TO 9 P.M. CLOSED SUNDAY

IT'S HERE

— AT —

HEIDE'S Garden Center



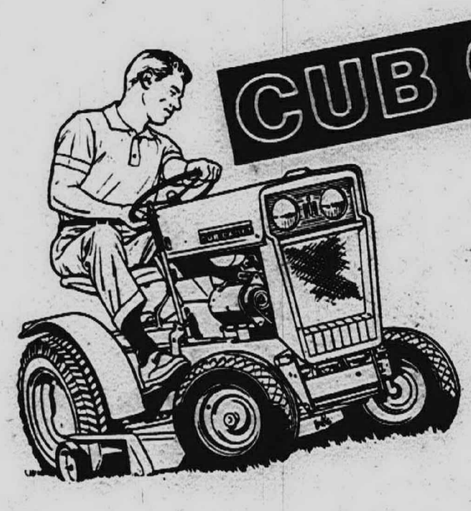

ENJOY *"LEISURE LIVING"*
LET A
CUB CADET
BE YOUR CREW



INTERNATIONAL

ROTARY MOWER

with the Purchase of a NEW INTERNATIONAL CUB CADET LAWN and Garden Tractor

WE HAVE ONE WAITING FOR YOU AT...

HEIDE'S Garden Center

696 N. MILL PLYMOUTH

453-5240

HOURS: DAILY 8-8 P.M. SUN. 8-6 P.M.



FAIRY TALE TIME — Cinderella came to Farmington's Cloverdale School May 4, and left a bit of fairy dust in her wake. The cast of the perennially favorite story assembled on stage for the grand finale included: (from left) Ray Persia, Mary Lanigan, Mark Greenberg, Christine Pavey (Cinderella), Charles Cline (Prince), Patrick Graham, Mary Jo Sidor, Kristin Bock, Diana Vykydal, Karen LaCourt, and Kameron Gurol. Back row: Tracy Koupal and Karen LeGros.



BAD GUYS WEAR BLACK HATS — Bond School fourth graders' melodrama, "Miss Louisa and the Outlaws," given at the school last week, found Jane Kinsey as Miss Louisa at the mercy of the outlaws more than once. Benny the Kid (Steven Bucci center) and Dead Eye Dan (Michael Lockwood) were the bad guys even though Dead Eye happened to wear a white hat.

Drug May Cleanse Arteries Of Fat

One of these days--and the day is coming closer--there will be a drug which will clean obstructions out of the arteries of men as cleanser clears out sewers.

This was one of the predictions of Dr. Paul N. Yu, head, cardiopulmonary unit, University of Rochester School of Medicine, one of four internationally known speakers at the annual free public Heart Forum, May 10 at Ford Auditorium.

* * *

"EVEN BEFORE this cleanout drug is discovered, the incidence of coronary artery disease--heart attack--will be reduced as people learn of the benefits of prevention, of keeping their blood level of cholesterol low, of getting a reasonable amount of regular exercise and of stopping smoking," he added.

"Prevention, which means avoiding all the risk factors is still most important."

Dr. Yu listed some of the more promising developments as coronary care units, now saving thousands of heart attack patients throughout the nation; a catheter type device powered from outside which pushes extra blood into the coronary arteries; and a surgical technique to remove heart tissue damaged by heart attack.

* * *

DR. YU SAID the value of having a normal or low blood level of cholesterol is being demonstrated by studies that show persons with a high cholesterol level suffer more heart attacks. The cholesterol level can be reduced by diet, he said. "It will be hard on the meat and dairy industries but that can't be helped."

He and other researchers are now testing a new drug which is extremely effective in interfering with the digestion of fats, he added, and so many more are now being developed that it is safe to predict someone will discover an artery cleaning drug within a few years.

Receives Medal

Farmington resident Barry J. Adams was awarded the Society of American Military Engineers gold medal during the ROTC spring review at Michigan Technological University May 4.

No Protection

Stains color wood but do not always offer adequate protection from wear, foods and liquids. After staining wood furniture or paneling, coat the surface with varnish or lacquer. You'll need at least two coats to make the gloss uniform.

Sears

WATER HEATER SALE

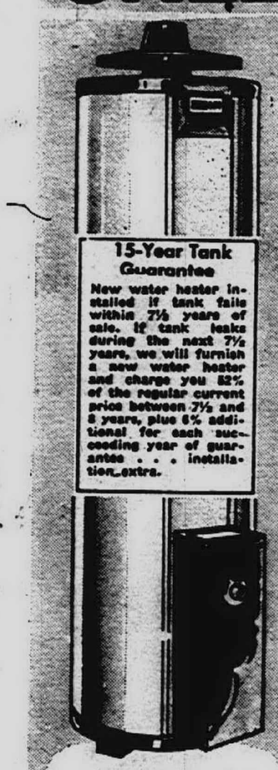

15-Year Tank Guarantee

New water heater installed if tank fails within 7½ years of sale. If tank leaks during the next 7½ years, we will furnish a new water heater and charge you 52% of the regular current price between 7½ and 8 years, plus 6% additional for each succeeding year of guarantee . . . installation extra.

30-Gallon Gas Water Heater
Regular 79.95
$71* * Take-With
Provides up to 44.5 GPH at 100° temperature rise. Has "Flame-with-a-Brain" feature. 15-yr. tank guarantee.
89.95, 40-gal. $81*
99.95, 50-gal. $91*

52-Gal. Electric Water Heater
Regular 79.95
$69**
Dual heating elements heat water fast. Fiberglas® insulation. 15-yr. tank guarantee.
99.95, 82-gal. . $89**
** Installed on Detroit Edison Lines at no extra cost. Includes all plumbing and wiring.

EMERGENCY INSTALLATION AVAILABLE

10-Gal. Midget Electric Heater
Regular 34.95
$29
Single 1250-watt immersion element. Ideal for cottages, trailers.
44.95, 20-gal. . . $38

30-Gallon Gas Water Heater
Now Only
49.88* * Take-With
Provides up to 28.6 GPH at 100° temperature rise. Has 10-yr. tank guarantee.
40-Gallon . . . 64.95*

10-yr. Tank Guarantee
We will repair or replace at our option and install at no charge any part or portion of water heater that proves defective within one year of sale. If tank leaks during the 2nd through 9th year, we will furnish a new water heater, charging only for installation. During the remaining 3 years, if tank leaks we will furnish a water heater and charge you 75% of the regular current price between 5 and 6 years plus 5% additional for each remaining year of guarantee . . . installation extra.

Sears Plumbing and Heating Department at all 10 stores

Sears Lyric BEAUTY SALON
makes your fashion image TOTAL



meet the fabulous
MR. EDDIE
master coiffure designer
May 20 through 22 only!

Come in and discover what this brilliant young stylist-colorist can create to make your hair fashion totally lovely! perhaps new direction...a chic new silhouette for your styling. A flattering touch of haircolor? An excitingly styled wig or fashion hairpiece! You'll be delighted to find that Mr. Eddie's designs are both creative and practical.

NO CHARGE FOR CONSULTATION
Use Your SEARS Revolving Charge

Beauty Salon, 2nd Floor

Sears Livonia Mall, Beauty Salon, 476-6000

7 x 35 KALIMAR BINOCULARS With Case



The popular favorite and recommended choice for people on the go ... hunters, sportsmen, naturalists and travelers ... the perfect combination of high power magnification and superior light transmission for brilliant viewing at all times.

REG. $24.95 SALE PRICE $12.95
PRICES EFFECTIVE THRU 5-25-68

Plymouth's Exclusive Camera Shop
The PHOTOGRAPHIC CENTER
Phone GL. 3-5410
882 W. ANN ARBOR TRAIL, Plymouth, Mich.
MON. TUES. WED. THURS. & SAT. 9-6 P.M. FRI. 9-9 P.M.

Sale Ends Saturday, May 18

Sears
SEARS, ROEBUCK AND CO.



step into fun- time
sandals in toe-freeing styles

SALE Reg. 3.99 2.97

a. Halter slings with instep covering T-strap, backstay. Aniline finished Pervel® vinyl uppers in brandy, prix or white. Composition soles. Sizes 5 to 9. 2.97

b. Lively sunshine-seeking slings have crisscross banded vamps outlined with saddle stitching. White or tan Pervel® vinyl uppers, composition soles. Sizes 5-9. 2.97

c. Delightfully cool one-straps with perforated detailing. White, bone Pervel® uppers with self covered walking wedge heels. Composition soles. Sizes 5-9. 2.97

d. T-strap sandals with fringed detailing in white or prix Aniline finished white or prix Pervel® vinyl uppers. Flatty heel, composition sole. B5-9, 10. 2.97

Shoes (not at Grosse Pointe)

Choose a favorite . . . and charge it!

Open Monday, Thursday, Friday, Saturday 9 to 9, Tuesday, Wednesday 9 to 5:30
Sears SEARS, ROEBUCK AND CO.
• Grand River at Oakman, WE 3-3300 • Gratiot at Van Dyke, WA 5-0100 • Woodward, Highland Pk., TO 8-1300 • Lincoln Park, Southfield at Dix, DU 3-7000 • Livonia Mall, 7 Mile at Middlebelt, 476-6000 • Macomb Mall, Gratiot at 13½ Mile Rd., 293-8000 • Oakland Mall, 14 Mile Rd. at John R, 583-1000 • Pontiac, 151 N. Saginaw, FE 5-4171 • Wyandotte, Biddle-Maple, AV 4-9000 • Grosse Pte., 7 Mile-Mack, TU 4-6000

Shop at Sears and Save!

Never Priced Lower...

Sears

NO MONEY DOWN
on Sears Easy Payment Plan



L-Shaped Futura 16-Foot Kitchen

Regular 522.59 **$449** Installation Available

Custom made, pre-finished hardwood cabinets in modern shades of Cinnamon, Sandstone or Walnut.

Here's What You Get:

- 18x30" Wall Cabinet
- 30x18" Wall Cabinet
- 21x30" Wall Cabinet
- 36" Blind Corner Wall
- 24x30" Wall Cabinet
- 18x30" Wall Cabinet
- Range Filler
- 18" Base Cabinet
- 90° Corner Base
- 30" Sink Front
- 18" Base Cabinet
- 5' Valance
- Single Bowl White Steel Sink
- Faucet with Spray
- Strainer
- 12' Pre Fab Top
- 27" Corner Top
- End Caps

Appliances Extra

15% Off on All Other Sizes Installation Available Free In The Home Estimate

Sears Kitchen Planning Dept.

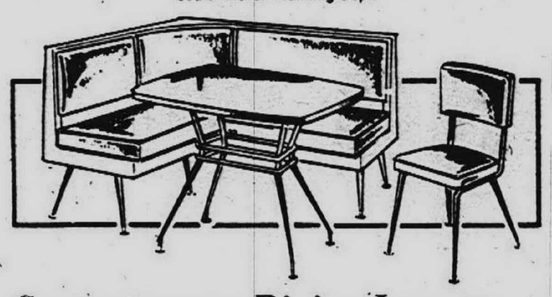

Contemporary Dining Lounge

Strong, quality outfit includes hardwood frame lounge, tweedy vinyl cover. Strong, plastic-top 30x42" table. Metal legs. Popular decorator colors.

Reg. 184.95 **$159** 4x5' Lounge

Dining Lounge with 30x48" table, 4x6' lounge Reg. 203.95 ..... $174

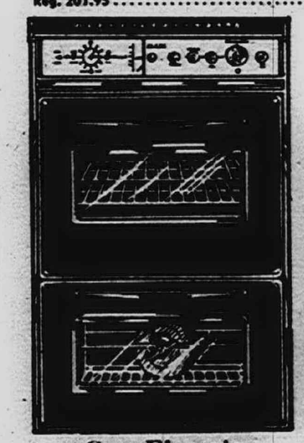

Gas, Electric Built-in Oven
24-in. Your Choice **$184**

Reg. 219.95 range features removable Visi-Bake oven door, built-in rotisserie, hold-warm controls, automatic meat probe and lighted panel. Coppertone or brushed chrome.

Gas or electric oven. Fits 24" cabinet, reg. 239.95 . . . $199



Electric With Self-Cleaning Oven
$309

Features automatic clock, meat probe, Visi-Bake oven door. Choose white, chrome, coppertone or avocado.

Check These Kenmore Features:

- Special Permanent Press Cycle
- Built-in Lint Filter
- 3-Water Temperature Selections
- Porcelain Finished Top, Lid, Wash Basket



2 Speeds: Slow and Vigorous

Never Before

A Washer With All These Features At This Low Price!

169.88

No Money Down on Sears Easy Payment Plan

Two speeds and three cycles to wash denims delicate and permanent-press fabrics. Permanent-press cycle provides cool-down process prevents spin-set wrinkles. Safety-lid switch stops spin action when lid is opened.

TOP-MOUNTED LINT SCREEN

Kenmore Dryer with Perm. Press Cycle

Sears Low Price

129.88

Installed Electric

Cycles for regular and permanent press fabrics. High, warm and "air only" temperatures. Load-a-door-shelf.

Installed* Gas Dryer 149.88

*Dryers Installed on Michigan Consolidated Gas Co. or Detroit Edison Co. Lines. Venting extra.

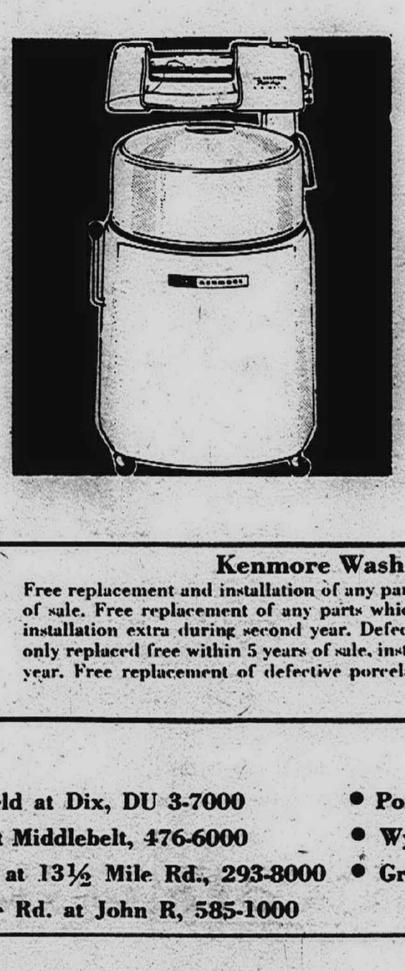

3-Way Safety Wringer-Washer

Sears Low Price

99.88

Just push, pull or press and wringer rolls stop and springs open. Open top wringer helps prevent tangling. 6-vane agitator.

Sears Washer-Dryer Dept.

Sears Care Service is as near as your phone!

Sears Factory-Trained Specialists assure You Service Satisfaction with Personalized, Professional Care . . . We Service What We Sell, Wherever You Live or Move in the U.S.A.

Maintenance Agreement

Sears appliances are engineered, manufactured and tested for years of dependable operation. Yet, any precision machine may require service from time to time. Sears Maintenance Agreement relieves you of undue inconvenience and unexpected repair bills. Ask about it.

NO MONEY DOWN
on Sears Easy Payment Plan
Up to 3 Years to Pay — Ask Salesman for Details
You Can't Do Better Than Sears

Kenmore Washer Guarantee

Free replacement and installation of any parts which prove defective within first year of sale. Free replacement of any parts which prove defective within 2 years of sale, installation extra during second year. Defective gear-case parts on automatic washer only replaced free within 5 years of sale, installation extra during second through fifth year. Free replacement of defective porcelain-finished parts within 30 days of sale.

Open Monday, Thursday, Friday, Saturday 9 to 9, Tuesday, Wednesday 9 to 5:30

Sears
SEARS, ROEBUCK AND CO.

- Grand River at Oakman, WE 3-3300
- Gratiot at Van Dyke, WA 5-0100
- Woodward, Highland Pk., TO 8-1300
- Lincoln Park, Southfield at Dix, DU 3-7000
- Livonia Mall, 7 Mile at Middlebelt, 476-6000
- Macomb Mall, Gratiot at 13½ Mile Rd., 293-8000
- Oakland Mall, 14 Mile Rd. at John R, 585-1000
- Pontiac, 154 N. Saginaw, FE 5-4171
- Wyandotte, Biddle-Maple, AV 4-9000
- Grosse Pte., 7 Mile-Mack, TU 4-6000

Sears

NO MORE MESSY OVEN CLEANING!

Lowest Price 30" Gas Range with Self-Cleaning Oven on the Market Today

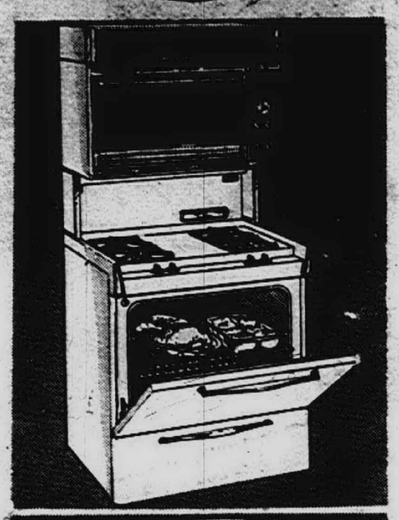

EXTRA COOKING CAPACITY
30-in. Double Oven Gas Range
Sears Low Price
279.88
No Money Down on Sears Easy Payment Plan
Features two automatic ovens, clock and fluorescent lighted top. Timed appliance outlet. Pull-out broiler.
Range Hood Extra

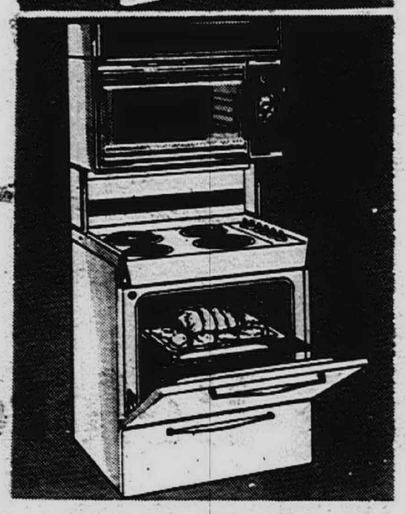

2-OVEN CONVENIENCE
30-in. Electric Classic Range
Sears Low Price
279.88
Installed on Detroit Edison Co. Lines
Cook in two handy automatic ovens at once. For added convenience there's a timed appliance outlet and infinite heat switches.
Range Hood Extra
Other eye-level ovens as low as $218

It's New — It's at Sears

Check the Features:

- Completely Self-Cleaning
- Automatic Oven
- 2-Appliance Outlets, 1-Timed
- Large Smokeless Broiler
- Hi-Low burners
- Lo Temperature oven thermostat
- Set and Forget automatic controls

Sears Low Price **339.88**

NO MONEY DOWN on Sears Easy Payment Plan

Love to cook but hate to clean? Get the range that puts an end to oven cleaning. Messy ovens vanish with these three steps: slide lock on oven door; set clean control; set timer. Now relax. Oven automatically shuts itself off after clean cycle ends.

Sears Kenmore Range Dept.

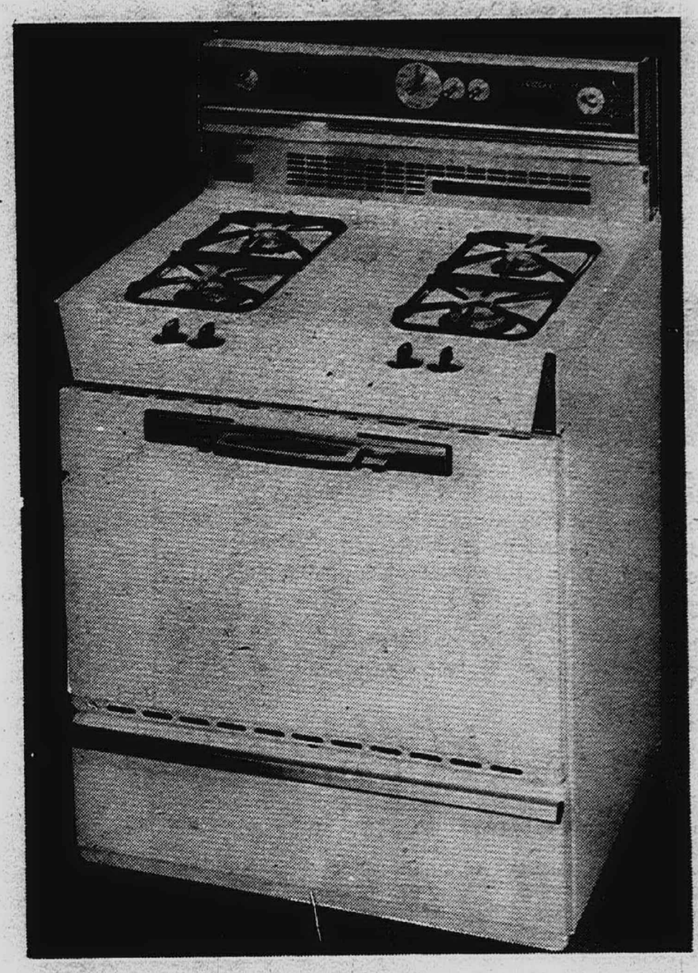

Sears Care Service is as near as your phone!
Sears Factory-Trained Specialists Assure You Service Satisfaction with Personalized, Professional Care... We Service What We Sell, Wherever You Live or Move in the U.S.A.

NO MONEY DOWN
on Sears Easy Payment Plan
Up to 3 Years to Pay—Ask Salesman for Details
You Can't Do Better Than Sears

Kenmore Range Guarantee
Free replacement and service of any parts which prove defective within 1 year of sale. Free replacement of any defective glass or porcelain enamel and other finishes within 30 days of sale.

Refrigerator Guarantee
Free service and parts for 5 years from sale if defect occurs in sealed refrigerant system. Free service and parts if any other part proves defective within 1 year of sale.



14 CUBIC FOOT
Frostless Refrigerator
Sears Low Price
$229
No Money Down on Sears Easy Payment Plan
105-lb. capacity freezer. Refrigerator has two full-width shelves, one full-width crisper. Easy to clean.



ALL-FROSTLESS
14 Cubic Foot Refrigerator
Sears Low Price
$239
No Money Down on Sears Easy Payment Plan
159-lb. capacity bottom freezer. Refrigerator has two full-width shelves, full-width crisper. Easy clean interior.
14 Cubic Foot Refrigerator...$189

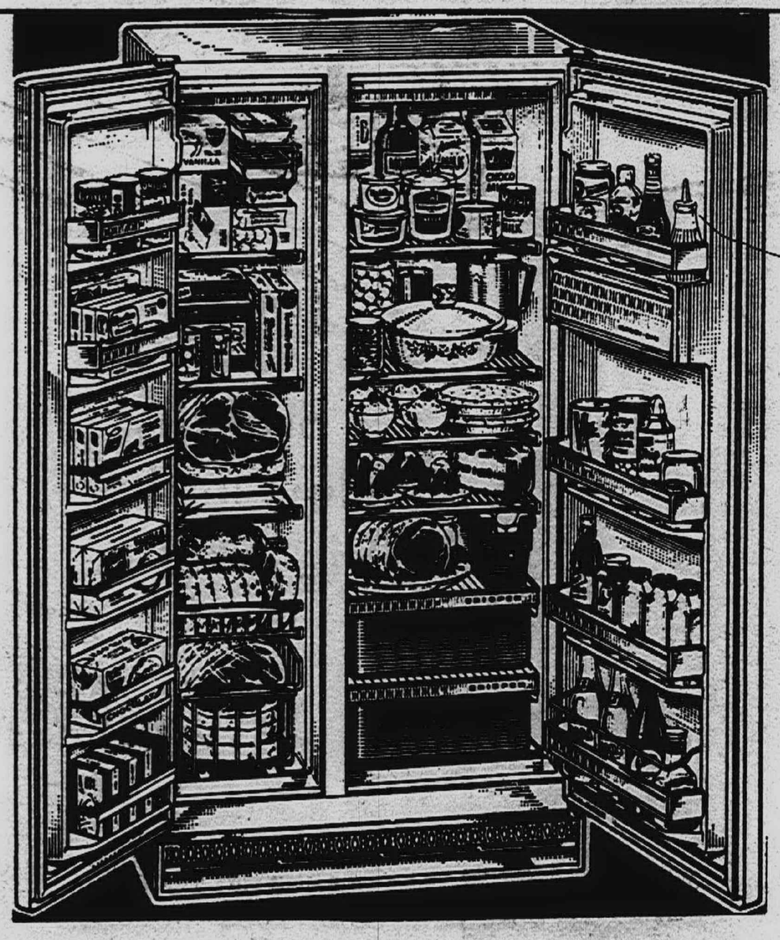

18.5 CUBIC FOOT CAPACITY
Supermart Side-by-Side Refrigerator-Freezer
Sears Low Price
369.88
No Money Down on Sears Easy Payment Plan

- 12.2 cubic foot refrigerator
- 219-lb. capacity freezer
- Four full-width shelves
- Full-width slide-out crisper

Have the ease and convenience of a freezer and refrigerator all in one! Put food exactly where it's most convenient. You never defrost in either refrigerator or freezer. Roomy—yet less than 32-in. wide.

Sears Refrigerator Dept.

Sale Ends Saturday May 18

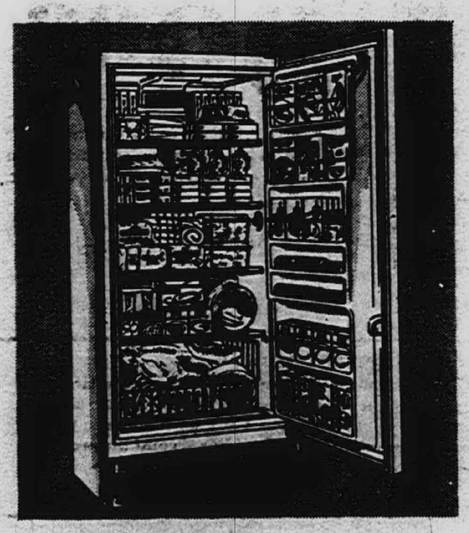

17 CU. FT. FROSTLESS
Upright Freezer Stores 598 lbs.
Sears Low Price **249.88**
Glide-out bottom basket—stores big, bulky items. Adjustable cold control—maintains zero degrees. Inside light. Lock. Bookshelf door storage stores more packages.

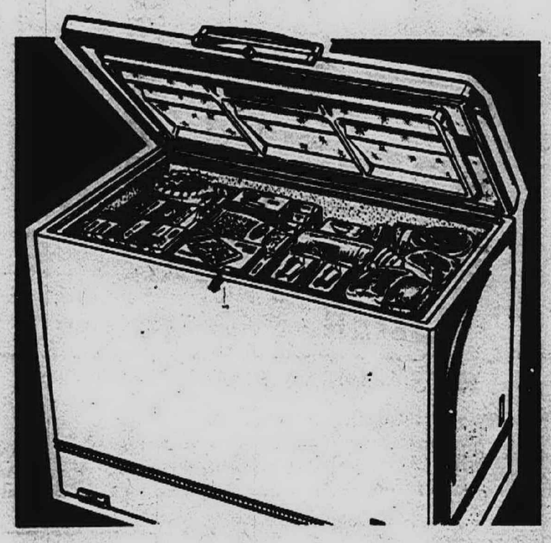

17.2 CU. FT. FLASH DEFROST
Chest Freezer Stores 600 lbs.
229.88
Spacemaster interior design keeps packages on three levels within fingertip reach . . . six roller baskets move easily for access to every section. Foam insulation.
Sears Freezer Dept.

Open Monday, Thursday, Friday, Saturday 9 to 9, Tuesday, Wednesday 9 to 5:30

Sears
SEARS, ROEBUCK AND CO.

- Grand River at Oakman, WE 3-3300
- Gratiot at Van Dyke, WA 5-0100
- Woodward, Highland Pk., TO 8-1300
- Lincoln Park, Southfield at Dix, DU 3-7000
- Livonia Mall, 7 Mile at Middlebelt, 476-6000
- Macomb Mall, Gratiot at 13½ Mile Rd., 293-8000
- Oakland Mall, 14 Mile Rd. at John R, 585-1000
- Pontiac, 154 N. Saginaw, FE 5-4171
- Wyandotte, Biddle-Maple, AV 4-9000
- Grosse Pte., 7 Mile-Mack, TU 4-6000



HAPPY DAYS —Mr. and Mrs. Anthony W. Gubacz look blissful as they honeymoon in the Sheraton British Colonial Hotel in Nassau. The couple will make their home at 35785 Castlemeadow, Farmington, when they return to the States.

How Teens Can Aid Road Beauty

The State Highway Commission today suggested that the youth of Michigan pool its talent to aid the campaign to keep the state beautiful.

The suggestion was in response to recent offers of volunteer help in picking up tons of roadside trash discarded during the winter by litterbugs.

The Commission said that because of insurance and liability problems, it couldn't permit youngsters to work along state roadsides.

It said, however, that they could effectively aid the war against litterbugs by helping to inform the public of the health and safety hazards, and the unsightly appearances caused by litter.

* * *

LATEST TO volunteer for Raiders of Centreville, a chapter of the National Campers and Hikers Association.

Describing themselves as "ambitious teens," the Raiders said, "Just let us know the date and the road that needs the most work, and we'll be ready to help."

The commission commended the group, but said the liability of accepting the offer would be too great.

* * *

THE COMMISSION said Michigan youths, through their clubs, schools and church groups, could become a powerful voice in the state's anti-litter campaign.

Interested groups can obtain information and suggestions on how they can help by contacting Keep Michigan Beautiful, Inc., 28165 Greenfield Rd., Southfield, 48075

Regional Parks Setting Records

High attendance was reported for the month of April by the four major parks of the Huron-Clinton Metropolitan Authority, the regional recreation agency serving the counties of Livingston, Macomb, Oakland, Washtenaw and Wayne.

Kensington Metropolitan Park near Milford had record-breaking attendance with over 149,000 visitors in April of 1968 compared to the 108,000 persons coming to the park during the same month last year. This tops the previous high of over 121,000 visitors set in April of 1966.

Stony Creek Metropolitan Park near Utica set a record for April attendance with over 90,000 visitors last month compared to the previous high of 66,000 set in April of 1967. More than four times as many persons came last month to Stony Creek than the 20,000 visitors that came in April of 1965, which was the first spring the park was in use following its opening on July 6, 1964.

Metropolitan Beach near Mt. Clemens turned in the second highest April usage on record with over 101,000 visitors in 1968 compared to 85,000 in April of 1967. The highest April on record was set 10 years ago in 1958 when over 125,000 came to the park.

Lower Huron Metropolitan Park near Belleville had the second highest April attendance on record with over 147,000 persons compared to 136,000 for the same month in 1967. The record April was over 158,000 visitors in 1963.



Sears

SALE

Installed Central Air Conditioning

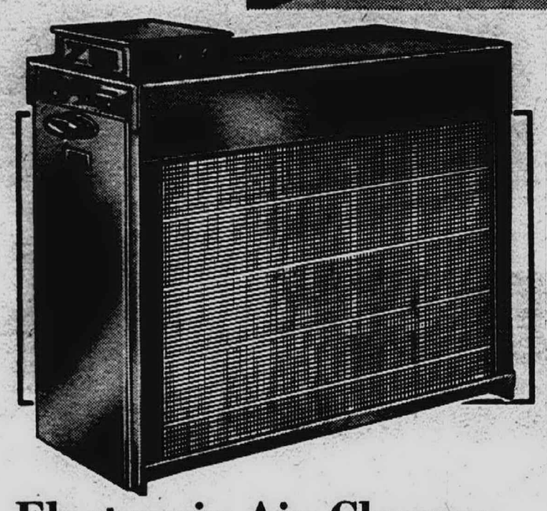

Electronic Air Cleaner

GIVES YOU A CLEANER, HEALTHIER HOME

Traps up to 95% of airborne dirt and pollen normally circulated throughout your home. Fits into return-air duct of any central forced heating-cooling system. Save 20.95.

Reg. 219.95

$199

No Money Down

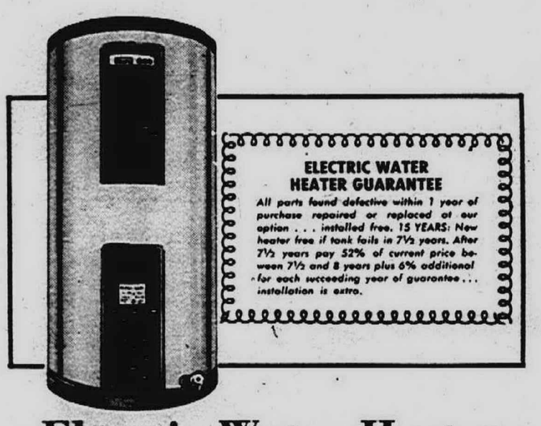

Electric Water Heaters

HIGH WATT; 15 YEAR TANK GUARANTEE

"600" model features Extended Life heating element, fiberglass insulation, built-in adjustable thermostat, low hot water reserve signal light. Save 10.95.

82-Gallon, Reg. 99.95 . . . $89*

*Installed on Detroit Edison Co. lines at no extra cost. Includes all wiring and plumbing.

Reg. 79.95

$69*

52-Gal. Size

Take-with price



NO MONEY DOWN

On Sears Easy Payment Plan

23,000 BTU Electric Air Conditioning

PHONE SEARS FOR FREE HOME ESTIMATE . . . EXPERT INSTALLATION AVAILABLE

Enjoy cool comfort in your home during the hot summer months with Sears sale priced central air conditioning system. It's economical operation actually saves money on utilities. Whisper quiet, highpowered motor won't disturb conversation or sleep. Includes 23,000 BTU condenser with "A" coil. Buy it now, save $25.

Regular $345

$320

Air Conditioning Systems with "A" Coil

20,000 BTU, Regular $325 . . . . . $305
27,000 BTU, Regular $400 . . . . . $370
31,000 BTU, Regular $440 . . . . . $405
35,000 BTU, Regular $470 . . . . . $435
37,000 BTU, Regular $500 . . . . . $455
42,000 BTU, Regular $560 . . . . . $510
47,000 BTU, Regular $650 . . . . . $609

Pre-Charge tubing and thermostat extra

Sears Plumbing and Heating Department (all stores)

Roofing - Siding - Insulation SALE



3-in-1 Shingles

Regular 13.47

11.45 100 Sq. Ft.

Sure-seal feature makes them more wind resistant. 100% pure asphalt. Weigh 235 pounds per 100 square feet. 18 fashionable colors. Sears low cost installation available.

Aluminum Siding

Regular $37

31.45 100 Sq. Ft.

It's beautiful, durable and ends the need for frequent repainting—and really lets you take it easy on maintenance. Choice of 6 colors. Sears expert installation available. Save now!

Other Styles Available at Similar Savings

Installed Guttering

WHITE ALUMINUM SEAMLESS GUTTERING

Heavy duty, top quality white aluminum seamless guttering. Includes Sears expert installation . . . just 1.30 foot.

1.30 per foot installed

Colors 1.35 per ft. installed

SEARS, ROEBUCK AND CO. Dept. 8520/64
300 W. 14 Mile Rd.
Troy, Michigan—48084
I would like a free home estimate on
☐ Roofing ☐ Siding ☐ Gutters
Name
Address Zip
City Phone
Best Time to Call



3" Fiberglas® Roll Insulation

Reg. 4.99 **4.44** Take-with price

Acts as vapor barrier. Lowers heating, air conditioning bills. 15" wide roll. Covers 70 sq. ft.

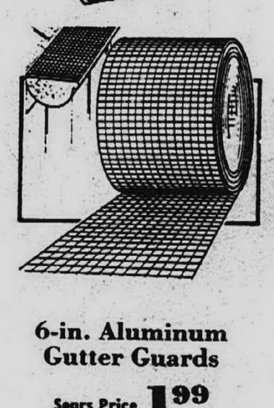

6-in. Aluminum Gutter Guards

Sears Price **1.99**

Plain edge. Cut with pliers and shape to fit any gutter. 25-ft. roll, 6-in. wide.



Down Spout Drain-O-Matics

Sears Price **4.49**

Uncoils automatically when the rain starts and sprinkles it softly away from house.



Tamper-Resistant 15" Window Guard

Sears Price **6.99**

Fits windows 24-41" wide. Fits between window frame. 15" high. No special tools required.

27" High Guard 8.59



Instant Attic Insulation

Sears Price **3.69** Take-with price

Lay over existing insulation. Covers 50 sq. ft. 10 pieces. 15x48x4-in. Fiberglas®.

Sears Building Materials Dept. (all stores)

Open Monday, Thursday, Friday, Saturday 9 to 9, Tuesday, Wednesday 9 to 5:30

Sears

SEARS, ROEBUCK AND CO.

- Grand River at Oakman, WE 3-3300
- Gratiot at Van Dyke, WA 5-0100
- Woodward, Highland Pk., TO 8-1300
- Lincoln Park, Southfield at Dix, DU 3-7000
- Livonia Mall, 7 Mile at Middlebelt, 476-6000
- Macomb Mall, Gratiot at 13½ Mile Rd., 293-8000
- Oakland Mall, 14 Mile Rd. at John R, 585-1000
- Pontiac, 154 N. Saginaw, FE 5-4171
- Wyandotte, Biddle-Maple, AV 4-9000
- Grosse Pte., 7 Mile-Mack, TU 4-6000

Sears

SEARS, ROEBUCK AND CO.

3 Days Only...Your Choice of Quality Paints at



Beautiful, Durable Exterior Paints

Self Priming Latex House Paint

Creamy smooth: this acrylic latex glides onto any exterior surface and dries to a durable sheen in only one-half hour. Resists blistering, peeling and discoloration. One coat covers similar colors and there's no need for priming on sound painted surfaces. Soap and water cleanup.

Heavy Duty Porch and Floor Enamel

Dress up and protect any walking surface . . . floors, porches, steps and decks. Easy application with brush or roller. Dries to a hard, glossy surface that wears and wears. Weather resistant finish is a snap to keep clean. Lead-free formula makes it safe to use on surfaces accessible to children.





Your Choice 4.97 Gallon

In White and Colors



Use your handy Sears Charge for all your shopping



GUARANTEED Interior Paints

One Coat, Latex Interior Flat

Painting walls and ceilings was never easier with once-over application. Brush and roller drag almost disappear! Silky smooth finish dries in just ½ hour. Smooth dripless formula makes for pleasant painting. Tools and brushes clean easily with just soap and water.

Enamel Tough Interior Semi-Gloss

Lasting protection and beauty are now yours in one, easy to use latex paint. The satin gloss finish covers most woodwork, trim, bath and kitchen walls with just one coat. Dirt and smudges wipe clean in a jiffy. You paint easier because the latex formula is smooth flowing and fast drying. Easy soap and water cleanup.



Sears Paint Dept.

Open Monday, Thursday, Friday, Saturday 9 to 9, Tuesday, Wednesday 9 to 5:30

Sears

SEARS, ROEBUCK AND CO.

- Grand River at Oakman, WE 3-3300
- Gratiot at Van Dyke, WA 5-0100
- Woodward, Highland Pk., TO 8-1300
- Lincoln Park, Southfield at Dix, DU 3-7000
- Livonia Mall, 7 Mile at Middlebelt, 476-6000
- Macomb Mall, Gratiot at 13½ Mile Rd., 293-8000
- Oakland Mall, 14 Mile Rd. at John R, 585-1000
- Pontiac, 154 N. Saginaw, FE 5-4171
- Wyandotte, Biddle-Maple, AV 4-9000
- Grosse Pte., 7 Mile-Mack, TU 4-6000

Sears

SEARS, ROEBUCK AND CO.

Sale Ends Saturday, May 18th

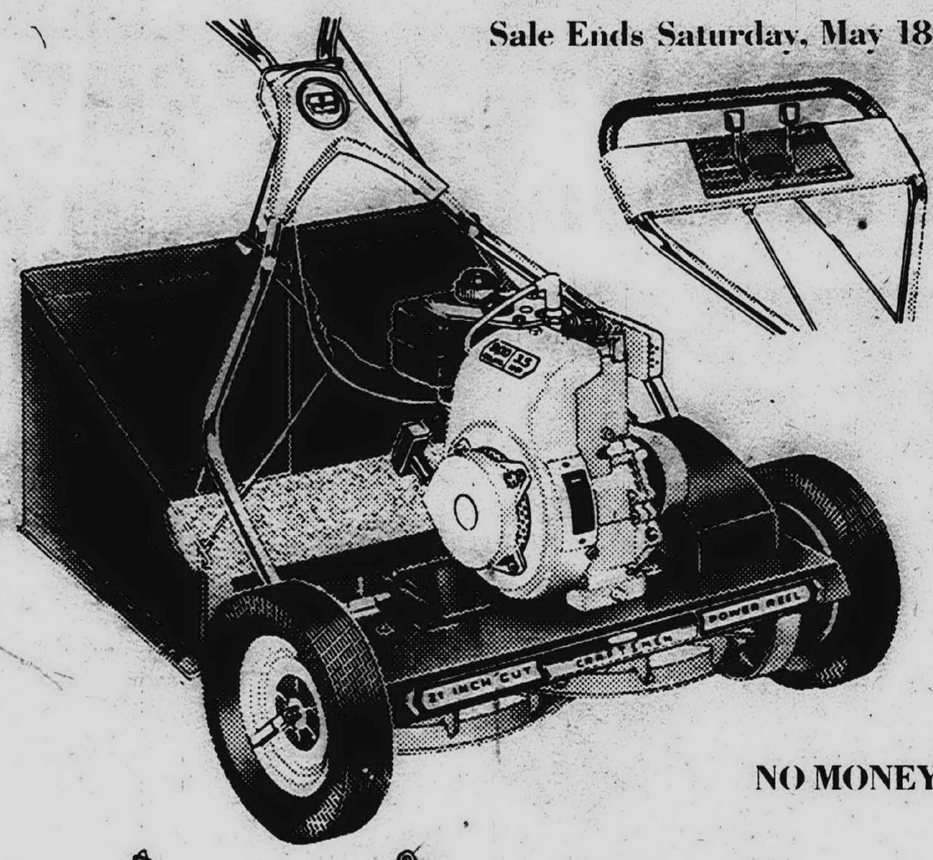

Sears Best 21" Reel Mower

SELF PROPELLED WITH EASY START 3½-HP ENGINE

Regular 129.95 **109.95**

Effortless starting and easy operation make it tops for all-around service. Lift handle to start moving . . . lower to stop. Height of cut adjustment on roller and wheels give fine lawns a more level cut. Fingertip adjustment for cutting height from ½ to 2 inches. With handy grass catcher. Handle locks vertically for easy storage.

18-inch Model with grass catcher, reg. 119.95 . . . . . **99.99**

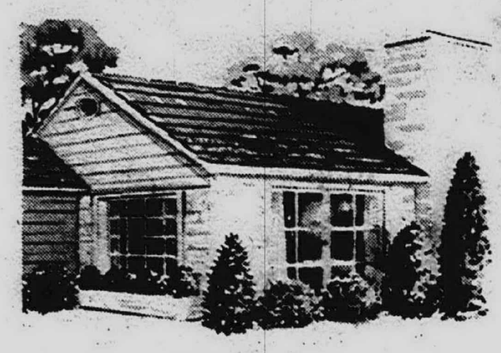

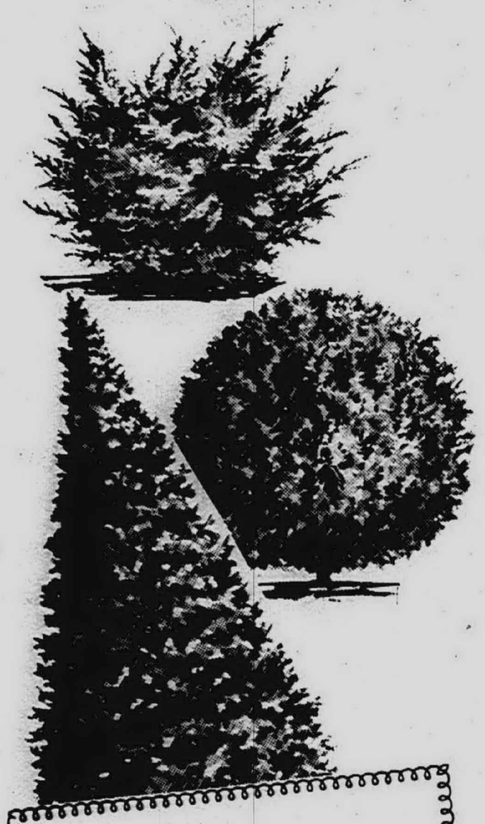

Guarantee

We guarantee every plant, seed or bulb to live if planted according to our instructions and if given reasonable care. You be the judge: if in your opinion, you have given the plant reasonable care, and it dies, we will replace it free of charge, or if you prefer your money will be refunded in full. Due to weather, soil and planting conditions beyond our control, we cannot be responsible for crop . . . or liable for more than original price you paid at time of purchase.

SALE! Guaranteed-to-Grow Evergreens Your Choice

Regular 4.99 **3.99** each

All in 10" Pots . . . Plant Now for a Lovelier Landscape, a Beautiful Home

- 15-18" Globe Browni Yew
- 15-18" Pyramidal Yew
- 12-15" Spreading Juniper
- 15-18" Spreading Yew
- 15-18" Upright Hicksi Yew
- 2-3' Globe Arborvitae

Give your landscape a refreshing new look with these ready-to-plant, guaranteed-to-grow evergreens. Always beautiful . . . they retain their foliage the year 'round. Excellent for foundation and group planting. Shear and prune easily. Choose now at savings!

Sears Outdoor Garden Shop
(not at Pontiac, Wyandotte, Grosse Pointe)



Stainless Steel Hedge Shears

Reg. 9.99 **6.99**

Rugged Craftsman 10-inch stainless steel hand honed blades. Rust resistant.

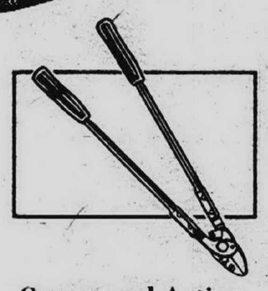

Compound Action Loping Shears

Reg. 8.99 **6.99**

Craftsman 27-in. anvil type. Cuts easily through thick branches. Chromed steel.



Craftsman Cut and Hold Pruner

Reg. 4.69 **3.99**

Cuts and holds a heavy branch or most fragile stem. Stainless steel blade.



Craftsman 22 Tine Steel Lawn Rake

Reg. 4.99 **3.99**

22 stainless steel tines for rust resistance. Full width brace. 32" handle.



Craftsman pruning Head and Pole

Reg. 18.98 **14.99**

Pruner head with Swedish steel saw blade. Aluminum pole telescopes 65 to 127".



Craftsman Grass Trimmer

Reg. 6.99 **5.99**

Blades adjust horizontally or vertically. Trim grass without bending, stooping.

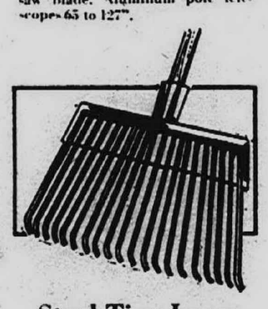

Steel Tine Lawn and Leaf Rake

Reg. 1.49 **1.22**

Big 19-inch spread. 20 flat steel tines. 48" long wood handle. Steel ferrule.

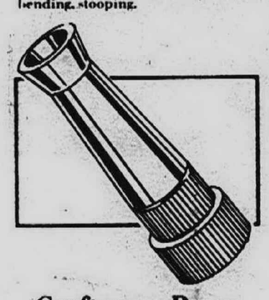

Craftsman Brass Hose Nozzle

Reg. 1.49 **1.22**

Adjusts from powerful stream to fine spray to complete shutoff. Solid brass.

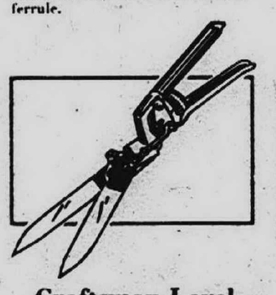

Craftsman Level Cut Grass Shears

Reg. 3.99 **3.33**

6" stainless steel blades resist rust, stay sharp longer than ordinary blades.



Craftsman Finest Pruning Shears

Reg. 5.99 **4.99**

Stainless steel blades. Oil hole, slide latch, aluminum handles. 8½" long. With pouch.

NO MONEY DOWN on Sears Convenient Payment Plan



Craftsman 26"

EASY-START 6-HP ROTARY RIDING MOWER

Regular 299.95 **259.50**

Powerful 13.55 cu. in., 6-HP vertical-shaft engine gives fast and easy starts; 3 forward speeds plus reverse for the right speed for all lawns. Adjustable mulcher plate can be set to mulch leaves.



9" Edger-Trimmer

GIVES LAWNS WELL GROOMED LOOK

Regular 69.99 **64.99**

2½-HP edger gives clean, even separation between walks and lawn plus close trims along walls, trees and shrubs in a single pass. Recoil start with hydraulic primer for extra fast starts. 9" blade.

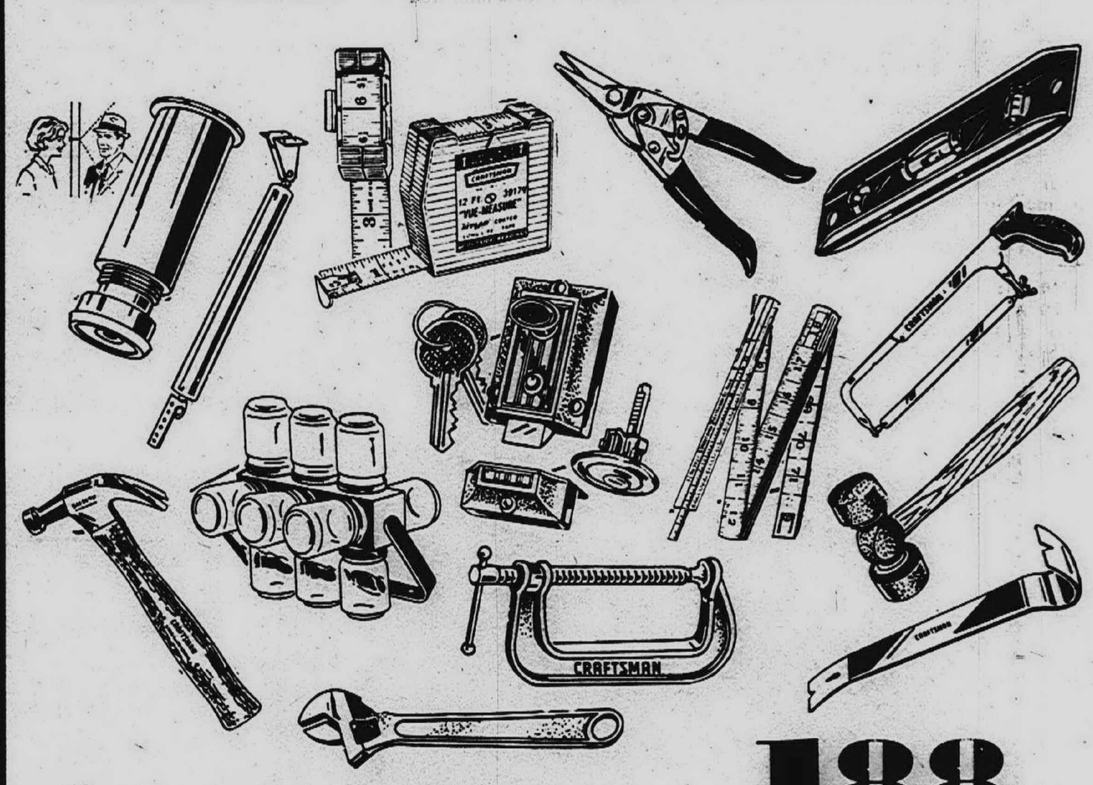

Your Choice 1.88 each

1 Way Door Viewer — lets you see who's at the door. Fits doors 1⅜ to 2⅛" Wide angle. Reg. 2.99

Hydraulic Door Closer — Twist-adjust closer for controlled closing. Needs no lubrication. Reg. 2.79

12 Jar Dispenser — 4-ounce glass jars on revolving steel frame are ideal for nails, screws. Reg. 2.59

Curved Claw Hammer — 16 ounce. Head forged from high carbon steel. Heat treated for better wear.

12' Top Reading Tape — Plastic window shows accurate inside readings. Rust resistant. Reg. 2.19

Straight Tin Snips — Compound action cuts right or left. Chrome plated. Plastic grips. 9 inches long. Reg. 2.29

Security Night Lock — Lock has button to hold retracted bolt. For 1⅜ to 2⅛" doors. Bronze finish. Reg. 2.39

6' Extension Rule — Reads in 16th inch, inches, feet and inches. 16th inch markings. Folding. Reg. 2.29

5-inch "C" Clamps — Heavy iron frame improves operation. Makes sawing, welding easier. Reg. 2.39

10" Adjustable Wrench — Forged chromed-alloy steel. Polished and chrome plated. Milled jaws. Reg. 2.29

Aluminum Torpedo Level — Monovial level with 3 vials reads accurately at any angle through full 360° rotation.

Craftsman Hack Saw — Lock nut and spring clip for easy blade changing. Polished welded steel frame. Reg. 2.49

Rubber Tipped Mallet — Prevent marring finished or metal surface. Strong forged core, 24-oz. head. Reg. 2.99

Pull 'n Pry Bar — Craftsman. Forged steel for heavy duty jobs. Rocker edge. Wide ends. Reg. 2.59

Not Shown:

Solder Paste, 8 ozs. — Requires only heat of a match. Ideal for small jobs, sweating copper fittings. Reg. 1.99

Interior Lock Set — Polished brass tulip knobs, latch case. Internal parts rust resistant. Reg. 2.99

You Can Charge It at Sears

Sears Hardware Dept.

Open Monday, Thursday, Friday, Saturday 9 to 9, Tuesday, Wednesday 9 to 5:30

Sears
SEARS, ROEBUCK AND CO.

- Grand River at Oakman, WE 3-3300
- Gratiot at Van Dyke, WA 5-0100
- Woodward, Highland Pk., TO 8-1300
- Lincoln Park, Southfield at Dix, DU 3-7000
- Livonia Mall, 7 Mile at Middlebelt, 476-6000
- Macomb Mall, Gratiot at 13½ Mile Rd., 293-8000
- Oakland Mall, 14 Mile Rd. at John R, 585-1000
- Pontiac, 154 N. Saginaw, FE 5-4171
- Wyandotte, Biddle-Maple, AV 4-9000
- Grosse Pte., 7 Mile-Mack, TU 4-6000

Save on Your Fencing Needs

Sears

SEARS, ROEBUCK AND CO.

Sale Ends Saturday

Save 50.95 ... Powerful 6-H.P. Custom Tractor



Regular 449.95

$399

Tractor Only

NO MONEY DOWN on Sears Easy Payment Plan

- Full size, all purpose lawn and garden tractor
- Four forward speeds and reverse
- Extra-deep contour seat for extra safety

This compact powerhouse on wheels does man-sized jobs all year 'round. Has auto-type stick shift and steering ... fingertip controls ... combination clutch-brake pedal with parking lock. Recoil start model with key-lock switch.

Electric Start Model, Reg. 549.95 ..... $499

36-in. Mower Unit for Tractor 99.99

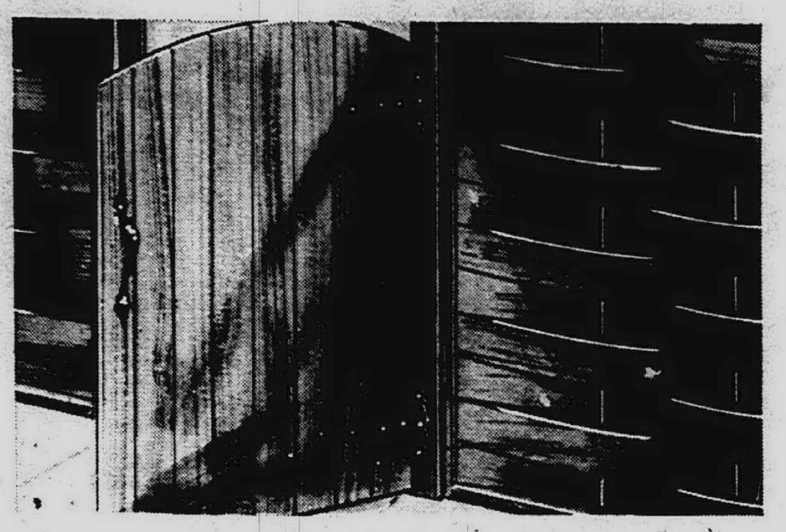

Heart-of-the-West Redwood

WEATHER-ENDURING, BEAUTIFUL, BASKETWEAVE FENCE

Regular 13.95

11.88

8' wide x 4' high section

Turns your yard into an airy, private outdoor family room. Acrylic stained, decay-resistant redwood. Posts are solid hardwood; boards are knot-free.

8'x5' high section, Reg. 15.95 ... 13.88
8'x6' high section, Reg. 16.95 ... 14.88
4"x4"x7' high post 2.79
4"x4"x8' high post 3.29
4"x4"x9' high post 3.79
3½' wide x 48" high gate .. 22.95
10' wide x 48" high gate .. 59.95

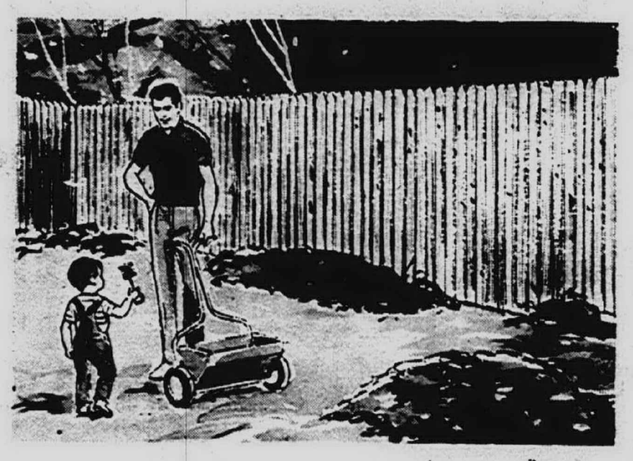

White Cedar Stockade

GOTHIC POINT FENCING FOR BACKYARD PRIVACY

6'10" x 47" high

15.99

Sears finest stockade fence. Each piece is machine peeled. Surface is smooth and sliver free. Hand assembled. Huskier rectangular back rails.

6'10"x59" high section 17.99
6'10"x71" high section 18.99
4½"x7' high post 2.29
4½"x8' high post 2.89
4½"x9' high post 3.19
3½'x41" high gate 16.99
10'x41" high gate 37.99

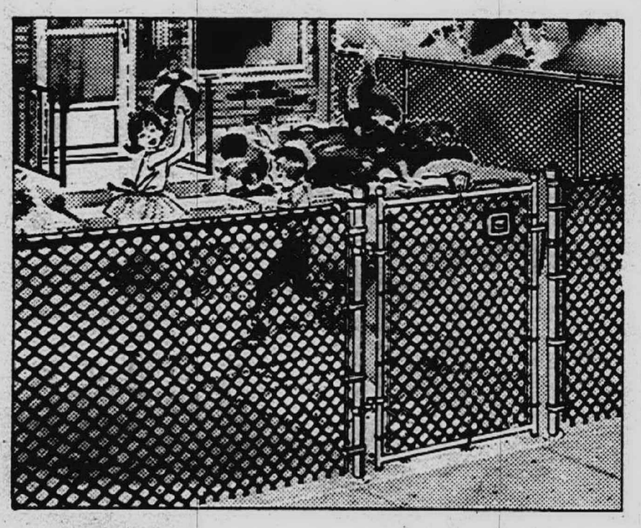

48" Chain Link Fencing

SEARS CHIEFTAIN® ... FREE ESTIMATES AVAILABLE

74¢ PER LINEAL FOOT

Material Only

For privacy and protection, have Sears install chain link fencing around your property. 11 gauge regular fabric at an economical price.

48" End Post $5
48" Corner Post $7
3'x48" Gate 9.95
10'x48" Gate 24.95

Phone Sears for Installed Price Estimate

Sears Fencing Dept. (at all 10 stores)

SEARS HAS A COMPLETE LINE OF FRONT AND REAR MOUNT TRACTOR ATTACHMENTS

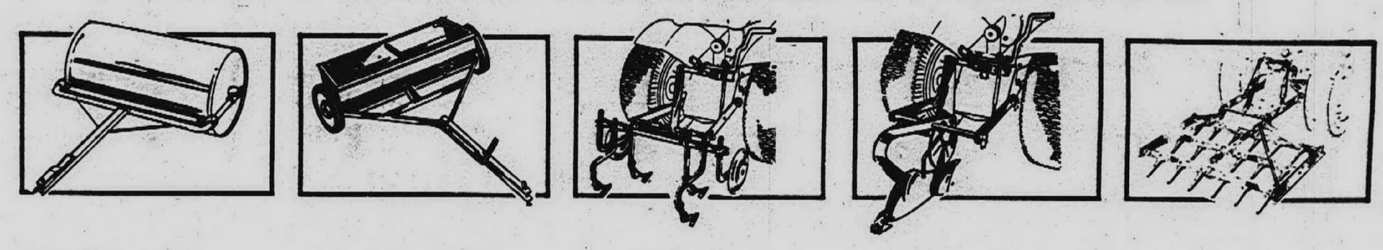

36" Heavy Duty Lawn Roller
For Only 49.99
Smooth out frost heaves and other bumps in lawn. 18" diameter cylinder. Steel.

36" Spreader-and-Seeder
For Only 45.95
Hopper holds two 50-lb. bags of chemical fertilizers. Swirl agitators maintain even flow.

Heavy Duty Cultivator
For Only 44.95
Four 6-in. sweeps. Handles rows 20 to 30-inches wide. Straddle type.

8-in. Plow Attachment
For Only 49.95
Cuts furrow up to 6-in. deep. Use on all tractors except Hydro-Trac.

34-in. Wide Drag Harrow
For Only 39.95
Breaks clods, pulverizes, levels dirt. Breaks up crust, makes fine seed bed.

Pay NO MONEY DOWN on Sears Easy Payment Plan or CHARGE IT

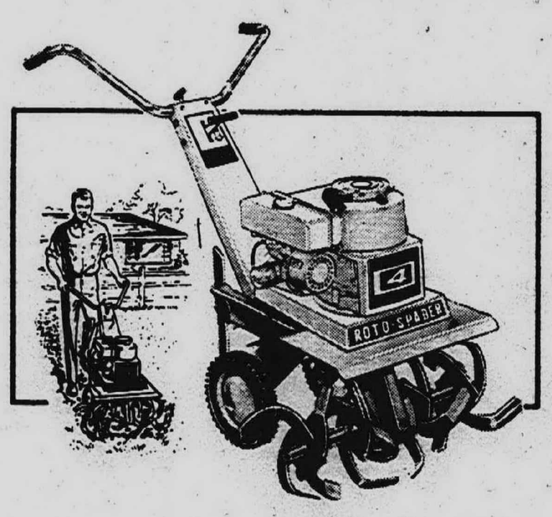

Sears Rugged, New 4-H.P. Deluxe Roto Spader

This versatile spader is ideal for preparing seed beds, mulching fertilizer and peat moss, tilling and cultivating. Tines adjust from 26 to 24 or 13-inch swath. Center control panel.

Reg. 154.95

134.95

6-H.P. Roto Spader, Reg. 189.95 ... 169.99

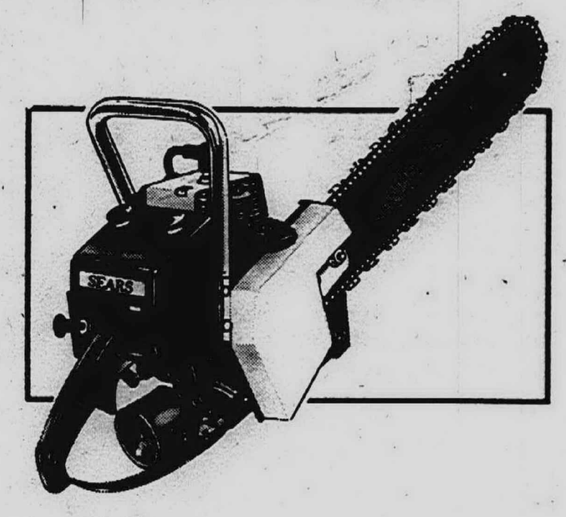

Sears Lightweight Chain Saw with 17-inch Bar

Direct drive saw cuts firewood and logs in just seconds, operates in all normal cutting positions. Excellent utility saw for general purpose cutting. Magnesium frame and tank are lightweight, yet give saw extra strength.

Reg. 129.95

99.99

Sears Suburban Equipment Dept. (at all 10 stores)

Open Monday, Thursday, Friday, Saturday 9 to 9, Tuesday, Wednesday 9 to 5:30

Sears

SEARS, ROEBUCK AND CO.

- Grand River at Oakman, WE 3-3300
- Gratiot at Van Dyke, WA 5-0100
- Woodward, Highland Pk., TO 8-1300
- Lincoln Park, Southfield at Dix, DU 3-7000
- Livonia Mall, 7 Mile at Middlebelt, 476-6000
- Macomb Mall, Gratiot at 13½ Mile Rd., 293-8000
- Oakland Mall, 14 Mile Rd. at John R, 585-1000
- Pontiac, 154 N. Saginaw, FE 5-4171
- Wyandotte, Biddle-Maple, AV 4-9000
- Grosse Pte., 7 Mile-Mack, TU 4-6000

Sears

SEARS, ROEBUCK AND CO.

Your Dollars Go Further at Sears

CAMPING and BOATING SALE



SAVE $30

Sears 10x12-ft. Highwall Tent

Regular $159

129.88

Fast pitching outside aluminum suspension frame is rust resistant. 10x12-ft. tent has a generous 7-ft. 6-in. center height, 6-ft. at the eaves. Fabric is SANI-GARD treated for mildew resistance. Blue cotton-drill top and sides, cotton duck sewn-in floor. 5 nylon-screen windows and Dutch-door zip closed inside. Canopy permits ventilation during rain.

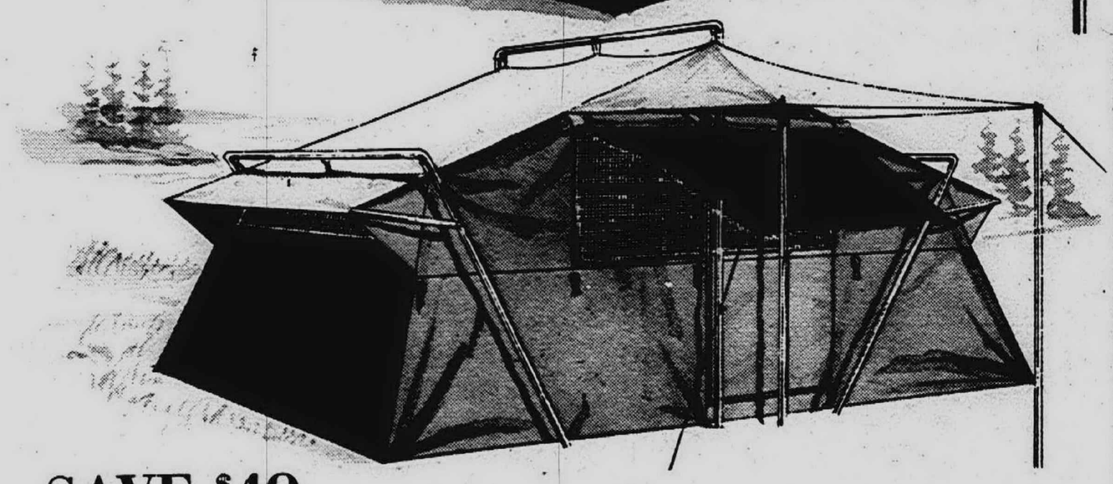

SAVE $49

Reg. $129 Continental Style 9x16-ft. Tent

144 sq. ft. of tent base . . . spacious family size with plenty of stand-up room. 7-ft. 6-in. center height, 4-ft. 9-in. at eaves. Plenty of nylon-screen windows for cross ventilation. Light, strong outside aluminum frame. Outside tie-down flaps in windows and door. Green with yellow roof . . . cotton drill.

79.88

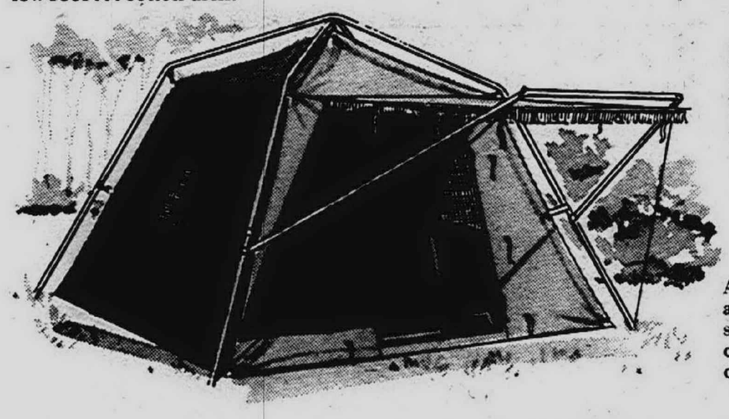

Ted Williams 11x11-ft. Tent

99.88

Anodized aluminum frame pitches fast and easy. Strong 4-corner support, self-supporting canopy frame. 7-ft. 3-in. center height, 6-ft. eaves. Sturdy cotton drill, sewn-in floor.

Regular 22.99 "Cool Night" Sleeping Bag

SAVE $7

15.97 For temperatures 20° to 50°

Tall 34x75-in. size, rayon and cotton cover. Bonded layers of Vycron® polyester fill. Warm, resilient, machine wash. Red with red plaid. Zips fully open for easy entrance.



Sears "Warm Night" Sleeping Bag

Reg. 19.99 **13.97** For temperatures above 50°

Tall 34x75-in. size, rayon and cotton cover. Bonded Vycron® polyester fill. Warm, washable. Heavy zipper fully opens. With duffle case. Save $6!



7x7' Scout Size Umbrella Tent
Reg. 29.99
24.88

Aluminum outside suspension frame. Screen window, door. Water repellent finish.

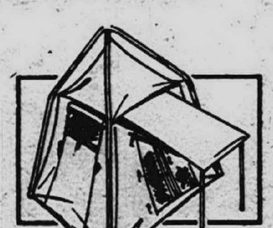

Sears 9x11' Umbrella Tent
Reg. $89
64.88

Cotton Drill fabric with 3 nylon screen windows. Canopy over door. 7-ft. center height.



Durable Aluminum Cot
Reg. 8.99
6.97

Lightweight: easy to pack and store in auto or home. Rugged canvas cover. Save $2.

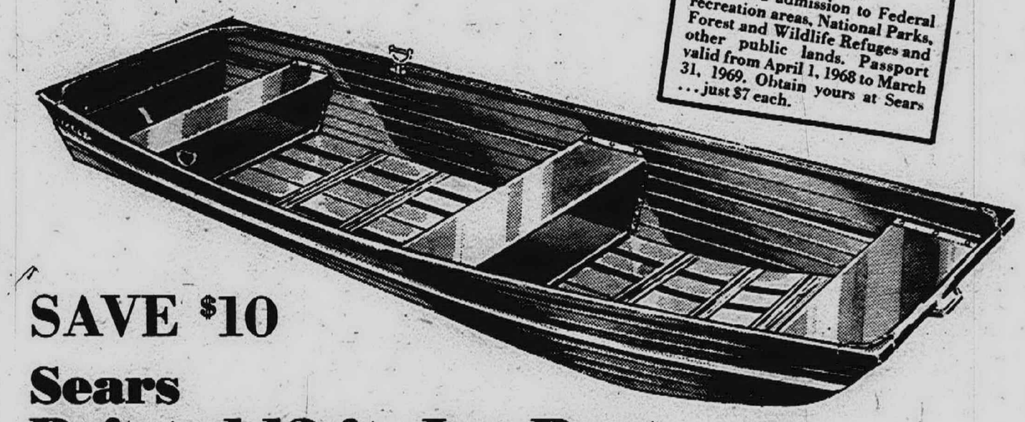

Available at Sears Customer Convenience Centers
"Golden Eagle Passport"
Unlimited admission to Federal recreation areas, National Parks, Forest and Wildlife Refuges and other public lands. Passport valid from April 1, 1968 to March 31, 1969. Obtain yours at Sears . . . just $7 each.

SAVE $10

Sears Painted 12-ft. Jon Boat

The fisherman's favorite! Shallow draft gets you where fishing is best. All aluminum construction. Wide beam and flat bottom afford stability and manueverability. Seats fastened to sides and bottom for added rigidity. Bow and stern carrying handles. Weighs only 75 lbs.

Reg. $109 **$99**

12-ft. Aluminum Jon Boat

Ideal design for shallow water fishing . . . flat bottom, sloping bow. Very easy to handle. Foam flotation in underseats for buoyancy, safety.

$79 No Money Down

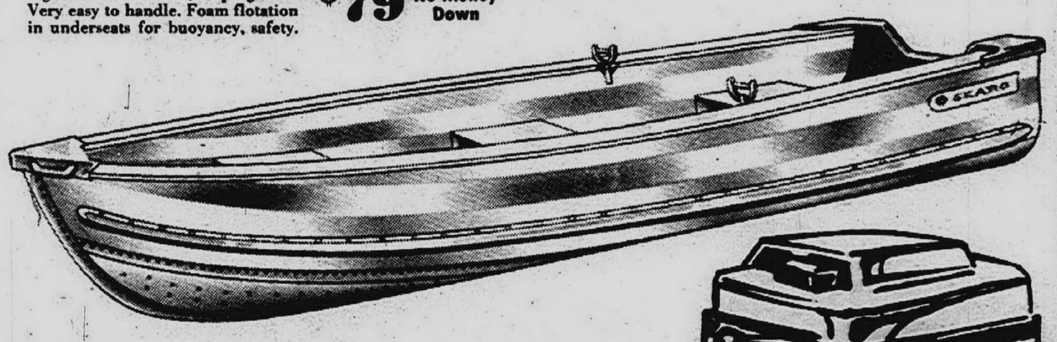

12-ft. Aluminum Semi-Vee

Extra deep, extra wide and built with the capacity of 1,000 pounds. 3 keels, 68-inch beam and deep rounded hull for extra stability. Extruded spray rails. Plenty of gear storing room. Flotation under 4 seats meets B.I.A. requirements.

Reg. $159 **$149** No Money Down

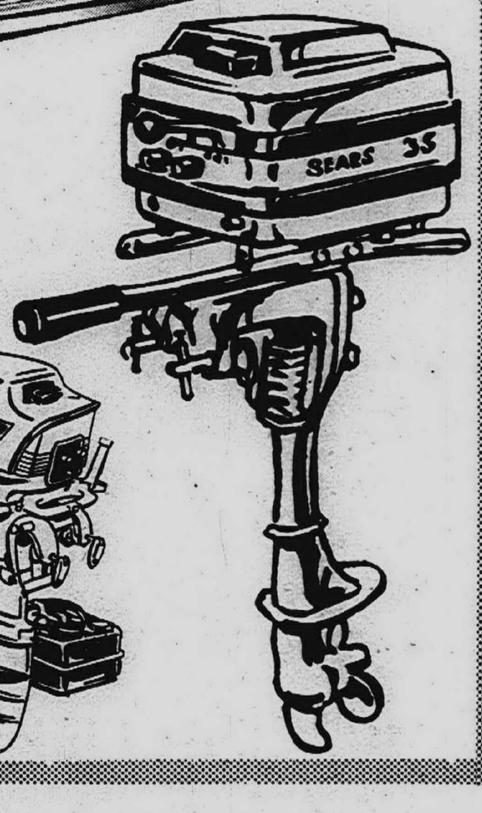

12-ft. Semi-Vee Boat

All aluminum construction. Weighs only 98 lbs. Ideal for car top; even fits inside most station wagons. With oarlocks, sockets. Formed spray rails. Welded hull.

Sears Low Price **$129**



Manual-start 7.5 H.P. Motor

Compact, lightweight . . . only 30" high, 46 lbs. Fingertip shifting for quick pickup and fast throttle-down for trolling. Quiet, too. With auto-bail, 3½-gal. remote fuel tank.

Reg. 299.95 **$269**

3.5 H.P. Air-Cooled Outboard

Good for fishing or for auxiliary power on a sailboat. Trolls at less than 1 mph. Single lever speed control. Remote 3½-gallon fuel tank.

Reg. 99.95 **$89**



Foam Cot Pads
Reg. 6.99
5.97
Gay floral design, reverses to solid Polyurethane fill, vinyl cover.

Air Mattress
Reg. 9.99
7.97
Rubberized Rat-on fabric with pillow. Styled for comfort.

1½-gal. Jug
Reg. $6
4.97
Ted Williams® rustproof jug keeps food hot or cold. Push button spigot.

Water Jug
Reg. 5.99
4.97
High density polyethylene with spicket. 5-gallon liquid capacity. Weight 2½ lbs.

Jeepo Jug
Reg. 2.29
1.97
Lightweight, unbreakable, polyethylene. Holds 3½ gallons. Drip-proof spout. Use for liquids.

NO MONEY DOWN on Sears Convenient Payment Plan

Sears
SEARS, ROEBUCK AND CO.

- Grand River at Oakman, WE 3-3300
- Gratiot at Van Dyke, WA 5-0100
- Woodward, Highland Pk., TO 8-1300
- Lincoln Park, Southfield at Dix, DU 3-7000
- Livonia Mall, 7 Mile at Middlebelt, 476-6000
- Macomb Mall, Gratiot at 13½ Mile Rd., 293-8000
- Oakland Mall, 14 Mile Rd. at John R, 585-1000
- Pontiac, 154 N. Saginaw, FE 5-4171
- Wyandotte, Biddle-Maple, AV 4-9000
- Grosse Pte., 7 Mile-Mack, TU 4-6000

UM Hosts 30 Negro Collegians

Southern Negro colleges will send 20 undergraduate students and 10 faculty members to The University of Michigan for an eight-week multipurpose program this summer.

The students will be developing their potential for graduate studies. The faculty members will be strengthening their teaching and research abilities and the University will be gaining experience for future Intensive Summer Opportunities Programs as well as ideas for improving elements of regular academic year programs.

* * *

ALL 30 of those coming to U-M this summer have been identified through a consortium of Columbia, Harvard, and Yale universities. Established in 1966, the consortium has been cooperating with 75 predominantly Negro institutions in the South to offer programs similar to the one planned for this summer by U-M.

Dr. Ralph B. Lewis, assistant dean of the U-M Rackham School of Graduate Studies, believes that students who successfully complete the courses in the Intensive Summer Opportunities Program "will improve their chances of being admitted for graduate study in some university and possibility of being awarded fellowship support for graduate study."

Each student will take two graduate credit courses, one in his field of specialization, another in a related area or possibly a seminar requiring a term paper.

* * *

"UNDER CONDITIONS of a graudate school," says Dr. Lewis, "the students will be able to assess their own aptitude and commitment to advanced course work, and we will be judging each student's performance by the standards used to evaluate upperclassmen.

"Each student will receive guidance in graduate school placement. We plan to keep in close touch with the students and their home colleges to help them make application for graduate schools."

As for the "faculty associates" who will come to the University for the period June 22 through Aug. 18, Dr. Lewis said the national interest is served in strengthening the faculties of predominantly Negro colleges and universities.

Among the direct benefits anticipated by the University, according to Dr. Lewis, are ideas for improving elements of the academic year programs for Opportunity Award scholars in the graduate school.

Next fall the first students from the U-M Opportunity Award Program will be entering graduate studies. The Opportunity Award Program, started in 1964, is designed to recruit and provide special financial and counseling assistance to qualified Michigan students handicapped by cultural and economic deprivations.

More than 400 U-M Opportunity Award undergraduates will be enrolled next fall term.



BRIAN S. SIMON, of 229 Helen, Garden City, has been appointed agency manager in Metropolitan Life Insurance Co.'s office at 20501 Plymouth Rd., Detroit. A native of Detroit and a graduate of Cooley High School, he served in the U.S. Army from 1961 to 1964 and joined Metropolitan as an agent in July 1966.

Jockey Holmes Flying

Jockey Don Holmes and the Hazel Park Race Track have one thing in common: They are both off to a flying start this spring.

After the first two weeks of the current 14-week meeting at Hazel Park, Holmes is so far out in front in the jockey standings he's almost out of sight. And the track itself may be headed for a new all-time summit of popularity.

* * *

HOLMES, 34-year-old Oak Park saddle master, blazed to 27 victories in the first 12 days of the present meeting.

If he can keep going at that clip for the remainder of the meeting, which ends July 27, he will double the present record of 97 wins scored by Bob Gallimore last year.

This is a comeback for Holmes, and it couldn't happen to a nicer guy. He flashed superlative form in 1966 when he brought in 61 winners and finished second to Larry Snyder in the riding standings.

* * *

LAST YEAR, HOWEVER, he skidded to 31 triumphs. He has almost matched that mark in two weeks this season.

Dave Whited, who won 119 races at the Detroit Race Course in 1967, is second in the Hazel Park standings with 14 decisions. Larry Kunitake and Jerry Santage have seven each, followed by Grady Overton and Ronnie Campbell with six apiece.

Driver Taylor Seeks 200 Wins

Ted Taylor, the popular Ohio reinsman, is back at Wolverine Raceway after performing most of the winter at Florida's Pompano Park.

The 42-year-old Taylor, one of America's most successful driver-trainers, is still pursuing a life-long ambition.

"One of these years I'd like to check in with 200 victories," he tells you with a smile.

* * *

TAYLOR GOT started on the right track a recent Saturday night when he won both features. He won the $4,500 preferred trot with Sonny Fortune in Sonny's first start of 1968 and came right back with Sudan's Comet in the $5,000 open pace.

Taylor thought he was on his way to his 200-victory season in 1967 but got caught in a November-December slowdown and wound up with 191 victories, a mark which left him eighth in total dashes in the nation.

Taylor spends almost every night at Wolverine. He's training and driving 25 head, about his normal complement of horses.

* * *

OUT OF THE FEEDBAG: Sgt. Jack Cadmus, head of Wolverine's protective unit which patrols the barn area, has six men who work the 21 barns, a one-mile trip, from three to four times an hour around the clock.

"We have to be suspicious of everyone," says Matt Kaston, one of Cadmus' men. . . "the safety of these people and their horses is our business."

Clarence Ayotte, a native of Union Lake, nicknamed "Coyote" since his county fair circuit days, is training and driving 14 head. . . and is particularly proud of two--Little Dominion and Highland Park.

BRIGHT IDEAS

By Elizabeth Meehan, Sylvania Lighting and Design Coordinator

Cast A Lovely Light



Ask any housewife to name the showplace of her home, and she will probably choose the living room. Families spend a great deal of time and money to decorate this room because they do so much "living" in it—from entertaining New Year's Eve guests to relaxing with the newspaper after dinner.

But did you know that the quality of light in a living room is just as important as the furnishings? For most home seeing needs, the light should be soft and *diffuse* with a minimum of shadows.

An absolute necessity for this area is a reading light over sofa and chairs. To provide a good one, center a recessed lighting unit over the front edge of the seating cushion. A distinctive way of lighting a large curved sofa is to locate a recessed unit over each seat, with the series in an arc repeating the form of the furniture.

For local illumination of every kind, Sylvania's recessed units are especially good. Recessed *rounds* or *squares* or shielded *downlights* or *hi-hats* are all particularly suited for local lighting.

To obtain excellent local lighting in a smart architectural manner, use recessed fluorescent units over a chair or sofa. Place a 24-inch square unit with four or six 20-watt fluorescent lamps over a lounge chair.

Don't let your lovely room hide in the shadows—but cast a glowing light on it and enjoy the compliments.

For Summer Wear . . . Campus Trend Suits

Sears low price 39.88

It looks and stays neat because it's 70% Dacron® polyester, 30% worsted wool. "Dacron" gives it a built-in press. Twill weave in brown-olive, gray-black or blue. Ban-Rol® waistband. 1 and 2 button styles, sizes 36 to 42.



Sears

SEARS, ROEBUCK AND CO.

Save on Sears 17-Foot Runabout with 45 HP Motor and Trailer

Sears

SEARS, ROEBUCK AND CO.



Prices include: Boat - motor, trailer, convertible top, battery ..... just add water

A fisherman's dream come true. Flat floor runabout intended for deep water fishing and water skiing — with 13.9 cu. ft. of floatation — back to back seats, 20" windshield, steering controls, 45 Horsepower electric-start motor with twin cylinder powerhead, and two carburetors . . . plus . . . a 1200 lb. capacity boat trailer.

Reg. 2,299.44

$1859

No Money Down on Sears Easy Payment Plan

Get Your Fishing License at Sears
Fishing License $3
Senior Citizens 50c
Trout Stamp $2

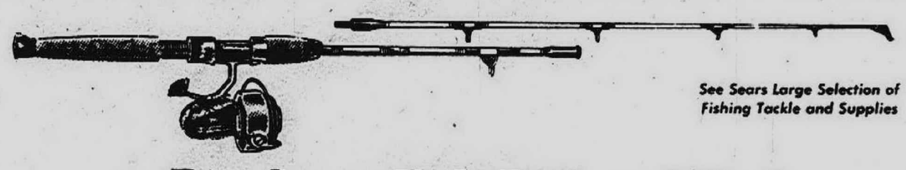

See Sears Large Selection of Fishing Tackle and Supplies

Big Game Fish Rod and Reels

Ted Williams Spinning reel with full bail and 6-disc drag. Collapsible handle for storage. Perfect for the big ones $25

Ted Williams Spinning rod, 2-pc. quality tubular fiberglass with double locking rings and medium action. Buy now at low prices $30

5½' Trolling Rod 6.99
1-pc. Trolling Rod 8.99
Economy Trolling Reel .. 9.99
Better Trolling Reel .. 11.99

Spinning



8-ft. spinning reel, tubular fiberglass, 17" handle, 10.99

Full Bail Model spinning reel has multi-drag, 14.99

Trolling

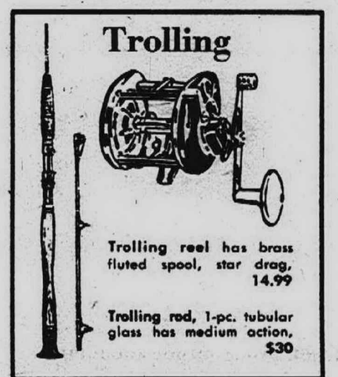

Trolling reel has brass fluted spool, star drag, 14.99

Trolling rod, 1-pc. tubular glass has medium action, $30

Trolling



Trolling 6-ft. rod, solid fiberglass, 9.99

Trolling reel has free spool lever, 13.99

Sears Sporting Goods Dept. (at all 10 stores)

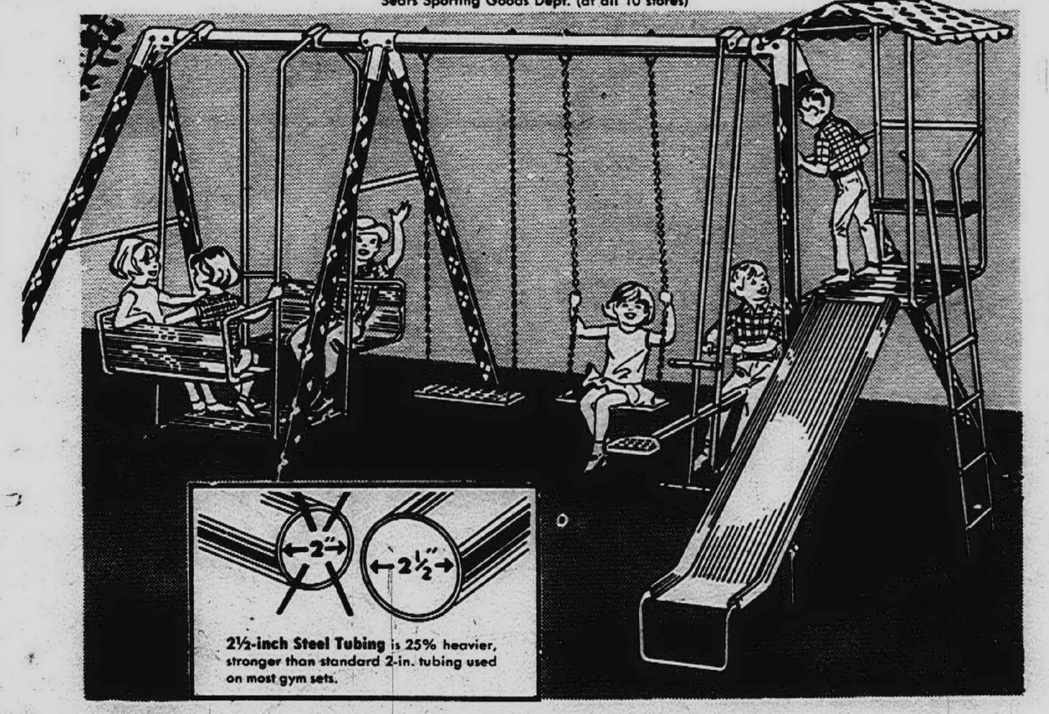

2½-inch Steel Tubing is 25% heavier, stronger than standard 2-in. tubing used on most gym sets.

Save on Gym Sets for Children's Summer Fun!

Let your youngsters exercise out in the fresh air this summer—give them a Sears Gym Set. They are sturdily made with 6 legs and 2½-in. steel tubing for 25% more strength than the standard 2-in. frames. Treehouse has a vinyl-covered roof, the slide gives a 6-ft. ride, 2 steel supported plastic swings and a glide ride add to the fun! Galvanized slide resists rust.

Regular 59.99

49.99



Endless Hours of Play with Sears Rugged 4-Leg Gym Set

Reg. 34.95 29.99

The many fun features include a super 6-ft. slide, leisurely 2 passenger porch-type lawn-swing with steel seats. All 2" tubing, the headbar is 8'6" long with 7-ft. legs. Slide-bed and hardware is galvanized to resist rust.

CHARGE IT—It's Quick and Convenient at Sears

Sears Toy Dept. (not at Wyandotte)

Save 9.50 at Sears Men's Lightweight 2-Pant Suit Sale

Regular 67.50 $58

These attractive suits are tailored from a superior blend of 55% Dacron® polyester and 45% worsted wool. The "Dacron" blend keeps your suit in excellent shape. Choose from all the new light 'n bold patterns of plaids, checks, fancies and solids. Short, long and regular sizes for perfect fit.

Use Your Convenient Sears Charge

Men's Dress Clothing Dept. (not at Grosse Pointe or Wyandotte)

Open Monday, Thursday, Friday, Saturday 9 to 9, Tuesday, Wednesday 9 to 5:30

Sears

SEARS, ROEBUCK AND CO.

- Grand River at Oakman, WE 3-3300
- Gratiot at Van Dyke, WA 5-0100
- Woodward, Highland Pk., TO 8-1300
- Lincoln Park, Southfield at Dix, DU 3-7000
- Livonia Mall, 7 Mile at Middlebelt, 476-6000
- Macomb Mall, Gratiot at 13½ Mile Rd., 293-8000
- Oakland Mall, 14 Mile Rd. at John R, 585-1000
- Pontiac, 154 N. Saginaw, FE 5-4171
- Wyandotte, Biddle-Maple, AV 4-9800
- Grosse Pte., 7 Mile-Mack, TU 4-6000



THOMAS H. HANNA, 28465 Cleveland, Livonia, has been appointed assistant to the general manager of the American Society of Tool and Manufacturing Engineers, a professional engineering group with members in 35 countries. A University of Detroit graduate, Hanna has been with the society since 1965.

State Flags Sell Fast

State of Michigan flags are selling like proverbial "hot cakes"!

So reports Secretary of State James M. Hare who has sold out a gross of state flags on sale only last week to find that he is already sold out with orders piling up.

"We hope that persons who ordered their flags and who sent in their $6.50 will be patient, because it may take a couple of weeks to fill their orders," the Secretary of State noted.

William Bailey Awarded $1,000 Merit Grant

Farmington High School senior William Bailey has been named a recipient of a one-year $1,000 National Merit Scholarship, with which he will attend the University of Michigan to major in science.

Bailey has also received a certificate of merit from the Phi Beta Kappa for maintaining a scholastic average of 3.6 or better.

He is president of the FHS Chess Club and Spanish Club, belongs to the Exchange Club and National Honor Society and has been active in debating at FHS.

Safety Device At War

The General Motors energy-absorbing steering column, designed to save lives and reduce injuries to drivers in automobile collisions, also is minimizing injuries to U.S. fighting men in Vietnam.

The outer jacket, which is the principal energy absorption unit of the automotive column, has been utilized by the U.S. Navy in the development of shipboard equipment designed to withstand shock from underwater explosions such as he hidden mines encountered in the Vietnam waterways.

Application of this energy-absorbing principle for shipboard equipment was developed by Frank Whitten, an engineer at the Naval Ship Research and Development Center, near Washington, D.C.

In an automobile collision, he reasoned, the steering column can compress as much as 8-1/4 inches at a controlled rate in the event of an impact. "Why couldn't the compressible section be used as shipboard equipment under seats and decks to protect GI's from damaging underwater shock?" Whitten asked.

River patrol boats now in use by troops in Vietnam have been equipped with thousands of shock protection chairs and deck platforms. Each chair and each platform uses eight of the energy-absorbing jackets.

The energy-absorbing steering column, produced by General Motors Saginaw Steering Gear Division, has been standard equipment on all GM cars since the 1967-model introduction.

Santo Assigned

Airman Philip Santo, son of Farmington Township Police Sgt. and Mrs. Stephen Santo, has been assigned to the electronics school at the Naval Air Base, Jacksonville, Fla. He has served in the Navy since shortly after his graduation from Farmington High School in 1966, and was home on leave for 15 days prior to reporting to Jacksonville.

Sears

SEARS, ROEBUCK AND CO.

SALE!



Use Your Sears Charge or Pay No Money Down on Sears Easy Payment Plan

SAVE $25 on Sears-O-Pedic 6-inch Foam Latex Mattress

- Matching Posture-Mate Box Spring, Full or Twin Regular 79.95 . . . 54.88

Regular 79.95 Full or Twin

54.88

Imagine such comfort at this low price! Sears 6-in. dimple-top foam latex mattress is scientifically built to give you firm posture support yet cradle you in superb comfort all night long. Luxury rayon damask top is quilted to foam latex for maximum sleeping comfort.

2-pc. Queen Size Set: 60x80-in. mattress plus Box Spring. Regular 219.95 . . . . . 169.88

3-pc. King Size Set: 76x80-in. Mattress plus Box Springs. Regular 289.95 . . . . . 219.88

Save $20 Innerspring or Serofoam Hollywood Beds

Sears Low Price Includes:

- Quilt-top mattress — 216-coil or 5-inch Serofoam polyurethane
- Matching Box Spring for deep firm support
- Adjustable metal bedframe
- Choice of maple-finished hardwood, tufted vinyl, or brass-plated metal headboard

Regular 99.95

$79.88

4-pc. Twin Outfit

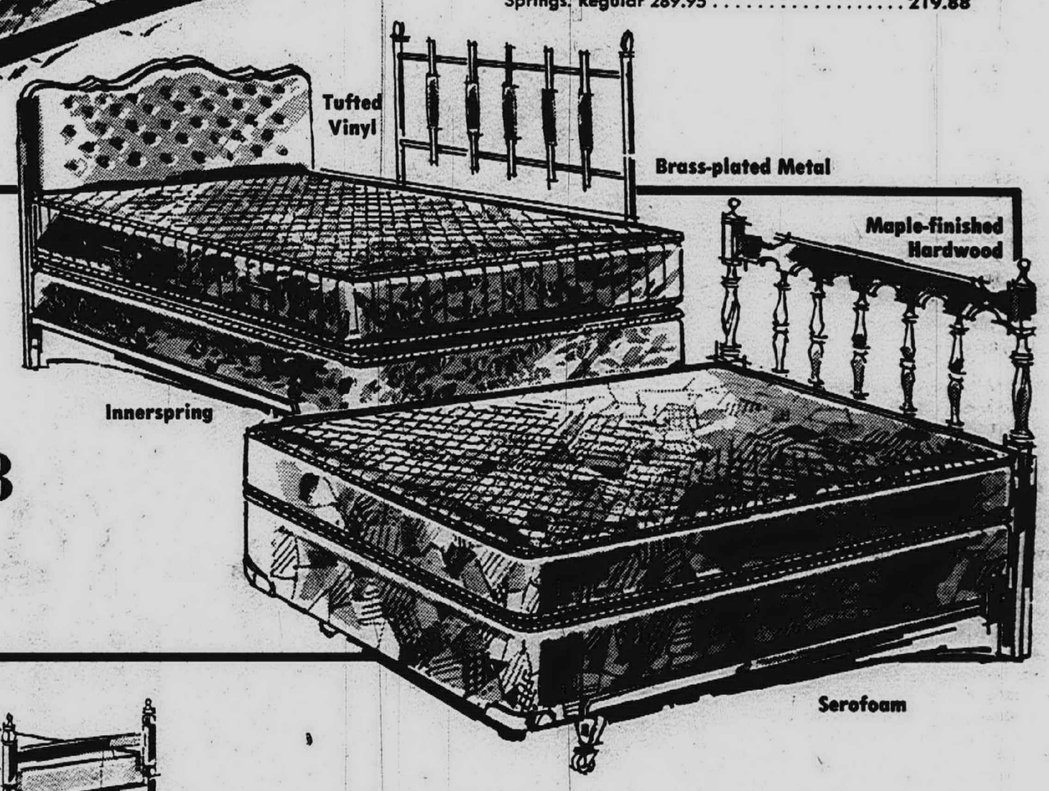

8-Pc. Bunk Bed Sets

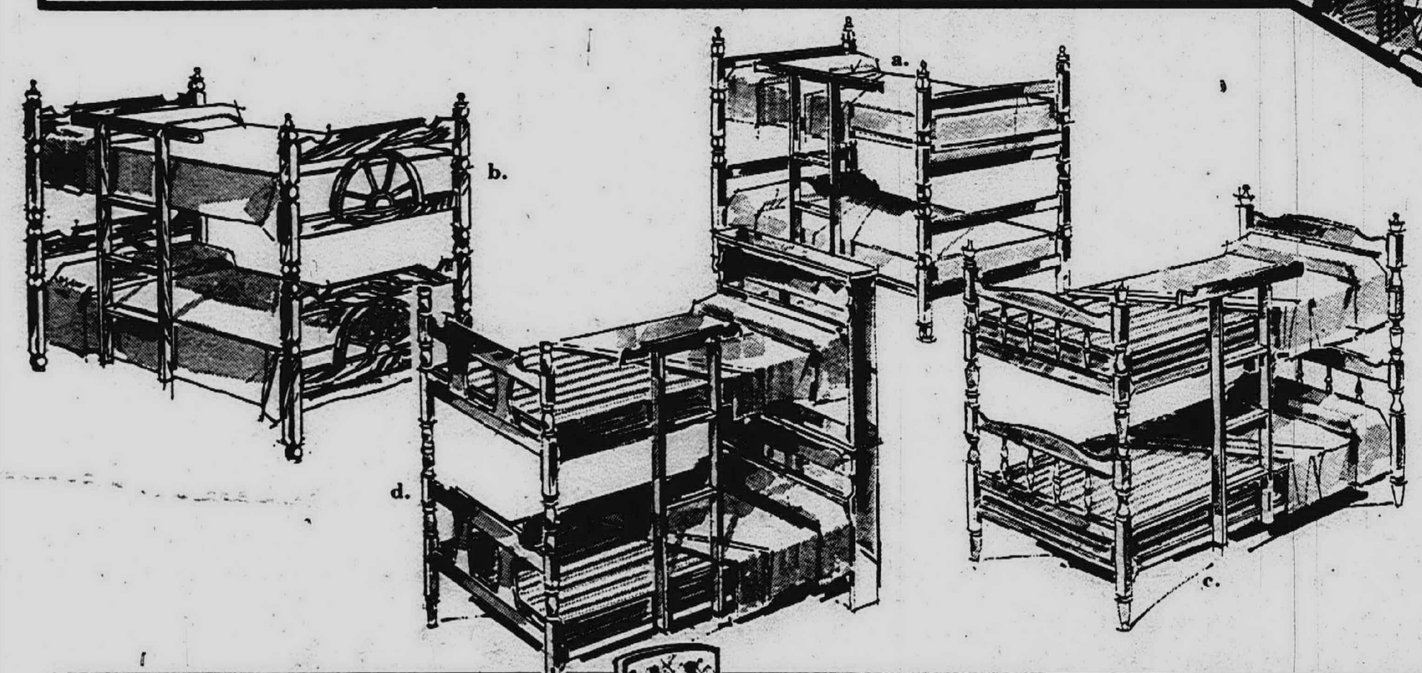

a. Colonial Style: Maple-finished hardwood with two Serofoam polyurethane mattresses, two springs, ladder and guard rail. **79.88**

b. Colonial Wagon Wheel Style: Maple finish. Includes two innerspring mattresses, two link springs, ladder and guard rail. **99.88**

c. Colonial Spindle Style: Maple-finished with two Serofoam polyurethane mattresses, two springs, ladder and guard rail. **99.88**

d. Bookcase Style: Maple finished hardwood with two 152-coil innerspring mattresses, two springs, ladder and guard rail. **119.88**

39-inch Wide Bunks Convert to two Twin Beds



Save $31! Modern Style Sleeper-Sofa

Regular 219.95 **$188**

A couch during the day, a bed at night. Serofoam cushions and mattress. Supported vinyl cover.

Sears Compact High Chair

Regular 19.95 **17.88**

Folds-up completely for easy storage. Has thickly padded seat and back, safety strap.

Convertible Four-Way Crib

Regular 29.95 **24.88**

Use as crib, playpen, car bed, dressing table. Fits through standard doors. With mattress, bumper.

Sears Furniture Dept. (not at Grosse Pointe)

Wicker Trimmed Standard-size Crib

Regular 34.95 **29.88**

White baby crib has teething rails on four sides, multi-position link spring, and double drop sides.

Play 'n Feed Baby Table

Regular 24.95 **22.88**

Multi-purpose table with adjustable legs, chrome-plated tubular frame. Seat folds up for play table.

Open Monday, Thursday, Friday, Saturday 9 to 9, Tuesday, Wednesday 9 to 5:30

Sears

SEARS, ROEBUCK AND CO.

- Grand River at Oakman, WE 3-3300
- Gratiot at Van Dyke, WA 5-0100
- Woodward, Highland Pk., TO 8-1300
- Lincoln Park, Southfield at Dix, DU 3-7000
- Livonia Mall, 7 Mile at Middlebelt, 476-6000
- Macomb Mall, Gratiot at 13½ Mile Rd., 293-8000
- Oakland Mall, 14 Mile Rd. at John R, 585-1000
- Pontiac, 154 N. Saginaw, FE 5-4171
- Wyandotte, Biddle-Maple, AV 4-9000
- Grosse Pte., 7 Mile-Mack, TU 4-6000

on leave for 15 days prior to reporting to Jacksonville.

SEARS, ROEBUCK AND CO.

• Oakland Mall, 14 Mile Rd. at John R, 585-1000



W. G. HUBER has been elected vice president in charge of manufacturing of Futurmill, Inc. The election took place during a recent meeting of the company's board of directors. Huber will assume manufacturing production, personnel and procurement responsibilities at the company's plants in Farmington and Strongsville, Ohio.

Volunteers Find Many Challenges

Interested persons may volunteer to perform a variety of services through the auspices of the Oakland County Volunteer Bureau, a division of United Community Services of Metropolitan Detroit.

Adult and student volunteers can be placed anywhere in Oakland County or the metropolitan area.

The bureau represents over 200 health and welfare agencies; hospitals, educational and government institutions and recreational and cultural facilities. It coordinates volunteer needs for all social-welfare agencies and develops new par-challenging roles for citizen participation.

* * *

BUREAU programs include:

Expanding Their World -- basic purpose is to create new friendships and gain understanding among racial cultures.

• Management Counseling -- Purpose to develop, encourage and counsel new business developments for those who have been denied this opportunity. Volunteers are business and professional men who share their talents.

• Job - skills Development Team -- Purpose to seek out and place untrained youth in new vocational opportunities. This is a grass roots volunteer program.

• Crime and Delinquency -- Men or women may participate as counselors in prison camps or communities or may contribute cultural and educational talents.

• Law Enforcement - Community Relations -- Volunteers are members of police departments and the courts. A grass roots program that establishes confidence and respect.

* * *

IN ADDITION, volunteers may help to open up the world for indigents as case worker aides, work with doctors and social workers in responsible positions involving mental illness and retardation.

For consultation on volunteer positions, the bureau recommends an interview by appointment. The office is located at 231 S. Woodward, Birmingham; telephone 642-7272, director Mrs. Geraldine Clemmons.

Ford Closes April Strong

Ford dealers closed out April with a strong selling surge, as car sales in the final 10 days rose 18 per cent over the comparable period a year ago. Truck sales established a record for the period.

"Car sales during the final 10 days of April were 63,887 compared to 55,175 last year," said John Naughton, Ford Motor Co. vice president and Ford Division general manager. "Truck sales were 21,169, a record, and up 21 per cent over the 17,450 sold in the same period a year ago."

The daily sales rates for cars and trucks during the period were 7,986 and 2,646 respectively, compared to 6,896 cars and 2,181 trucks in the same period in 1967.

Adams Named

Barry J. Adams, 24130 Twin Valley Ct., Farmington, a junior in civil engineering at Michigan Technological University, has been named to "Who's Who Among Students in American Universities and Colleges."

Sears

SEARS, ROEBUCK AND CO.

MAY FURNITURE SALE

These Specials Thursday, Friday, Saturday Only



6-pc. California Modern Set

DEEP DOWN COMFORT FOR CASUAL LIVING

Suite includes a tweed and print 90-in. sofa with matching figured Mr. and Mrs. chairs, cocktail table, hexagonal commode and drawer commode in a rich walnut finish. Buy now and save $100.

Priced Separately:

Sofa, Regular 249.95	$218
Mrs. Chair, Regular 99.95	89.88
Mr. Chair, Regular 109.95	99.88
Cocktail Table, Regular 39.95	32.88
Commodes, Regular 39.95	each 32.88

Regular 599.60

$499

No Money Down

6-piece Colonial Living Room Group

AUTHENTIC EARLY AMERICAN DETAIL THROUGHOUT

Regular 489.60 $399

Comfy, warm and inviting suite includes a big 90-in. sofa and matching wing chair, swivel print-covered rocker, one solid maple end table, a cocktail table, and a hexagonal drum table. Buy now and save $90.

Priced Separately:

Sofa, Regular 219.95	$188
Matching Chair, Regular 99.95	89.88
Swivel Rocker, Regular 79.95	69.88
Cocktail, End or Drum Tables, Reg. 29.95	each 24.88



Visit the room displays of exciting furniture and accessories on Sears Home Fashions Floor, then create your own decorating magic.

Sears Decorator Sofa Sleepers Open to Luxuriously Comfortable Foam Beds

YOUR CHOICE $199

SAVE 40.95

Regular 239.95

Round-the-clock foam comfort! Use as a sofa during the day . . . as an extra bed at night. All styles feature full-size Serofoam polyurethane mattresses and have reversible Serofoam seat cushions.

a. Contemporary channel back design. Richly textured fabric. 67-in. long.

b. Colonial pillow-back style. Rayon-cotton tweed. Scotchgard(R) protected. 73"

c. Colonial with deep button tufted back in a wide variety of fabrics. 72-in. long.

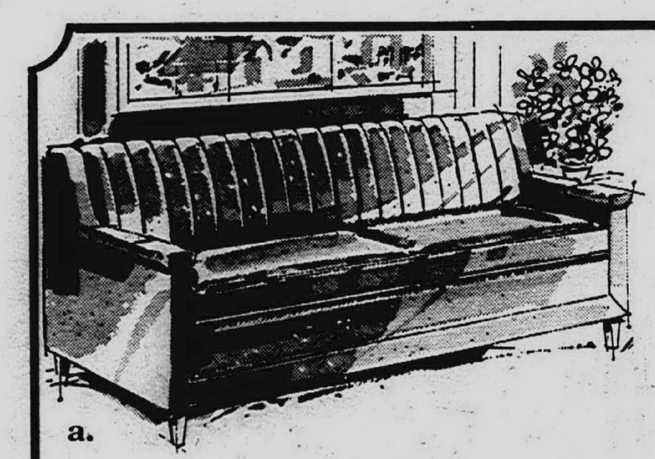

a.

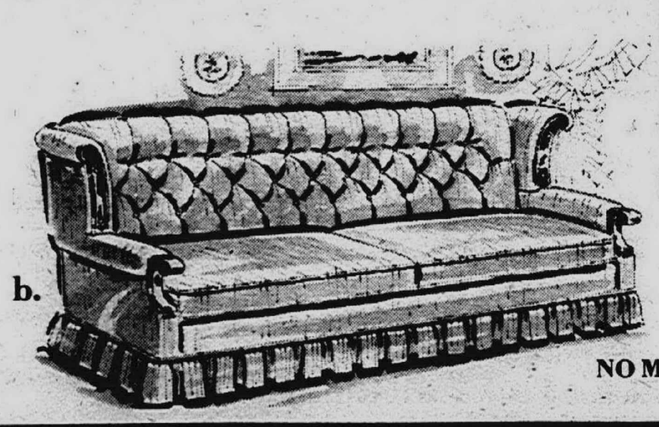

b.



c.

NO MONEY DOWN on Sears Easy Payment Plan

Sears Furniture Dept. (not at Grosse Pointe)

Open Monday, Thursday, Friday, Saturday 9 to 9, Tuesday, Wednesday 9 to 5:30

Sears

SEARS, ROEBUCK AND CO.

• Grand River at Oakman, WE 3-3300
• Gratiot at Van Dyke, WA 5-0100
• Woodward, Highland Pk., TO 8-1300
• Lincoln Park, Southfield at Dix, DU 3-7000
• Livonia Mall, 7 Mile at Middlebelt, 476-6000
• Macomb Mall, Gratiot at 13½ Mile Rd., 293-8000
• Oakland Mall, 14 Mile Rd. at John R, 585-1000
• Pontiac, 154 N. Saginaw, FE 5-4171
• Wyandotte, Biddle-Maple, AV 4-9000
• Grosse Pte., 7 Mile-Mack, TU 4-6000

Among Students in American Universities and Colleges."

SEARS, ROEBUCK AND CO.

• Oakland Mall, 14 Mile Rd. at John R, 585-1000



JOHN H. ROLAPE has been appointed truck credit analysis manager, Ford Leasing Development Company. He will be responsible for truck credit analysis for both Ford Motor Credit Company and Ford Leasing Development Company. Rolape and his wife live at 34010 Roycroft in Livonia, and have four children.

Appeals For Help

AN OPEN LETTER TO RESIDENTS OF FARMINGTON:

As of April 24, the citizens of the Farmington area have supported and fully committed themselves to the establishment of a fine Community Center. Nearly 80 people attended a meeting and completely endorsed the efforts of the study committees. As a result, there will be a flurry of activities over the summer months, preparing for a campaign drive in the fall.

We strongly encourage you to join with us in this effort to convert the magnificent Goodenough Estate into the outstanding Community Center that we know it can be. Volunteers will be needed for many activities, and you can offer your services by contacting any of the members of the Board of Directors.

Since many organizations cannot be formally contacted prior to this September, we urge each of you to consider our needs; that is, if you are a member of a committee or an organization which is planning its fall budget at this time, please consider the needs of the Community Center. Contributions toward this goal will be solicited in September. Again, if we can be of assistance in determining what contribution you desire to make, please contact any of the members of the Board.

BOARD OF DIRECTORS
DAVID N. MILLS
F.J. ORIANS
FRED E. HARRISON
RICHARD L. JUSTICE
NORMA H. PETERS
KATHLEEN E. FARMER
NELDA B. CZUBIAK
ANNE MOSEMAN
WENDELL BROWN

Campus Issues Concern Carley

Tom Carley, son of David Carley, 32401 13 Mile Rd., Farmington, has been elected chairman of the Albion College Student Senate.

The senate resolves issues on the Albion campus and at present is concerned with increasing the enrollment of qualified Negro students and open housing within the campus community.

Carley is a junior student at the school, a member of Sigma Chi and a graduate of North Farmington High School.

Male Hand Grooming Needs Tools

If you want the men in your family to have well-groomed hands, it's up to you to provide the proper hand-care equipment.

Supply a stiff brush for scrubbing fingernails and knuckles where soil has a tendency to take hold, a pumice stone, nail clipper and file, and soothing lotion to use after hands are soap-and-water clean.

Place these "tools" in a convenient place in the bathroom, where your menfolk will see and use them.

Cynthia Goyette, Wayne State University coed and national swimming champion, was voted one of Michigan's 12 Outstanding Swimmers of the Year in 1966 for the fourth straight year.

Sears
SEARS, ROEBUCK AND CO.

MAY FURNITURE SALE

These Specials Thursday, Friday, Saturday Only



SAVE 101.70
6-piece Maple Colonial Grouping

AUTHENTIC EARLY AMERICAN DETAILING THROUGHOUT

Nothing is more inviting than a Colonial living room with its deep-down comfort and a welcoming atmosphere. This suite includes an 80-inch sofa and matching chair, patchwork swivel rocker, cocktail, magazine and end tables.

Priced Separately:
39.95 Cocktail, Magazine or End Tables . . . . . each 34.88
239.95 Sofa . . . . . 219.88 119.95 Matching Chair 99.88
79.95 Patchwork Swivel Rocker 69.88

Regular 559.70
$458



SAVE 81.70
Contemporary 6-piece Suite

WITH SCOTCHGARD® TREATED FABRICS

Regular 509.70
$428

Includes a 90-in. sofa, matching Mr. and Mrs. chairs, a cocktail table and two commodes in smart walnut finish. Chair and sofa have 4-in. foam latex cushions for comfort. Decorator fabrics.

Priced Separately:
199.95 90-inch Sofa 179.88
99.95 Mr. Chair . . . 89.88 89.95 Mrs. Chair . . . 79.88
39.95 Cocktail Table or Commodes . . . each 32.88

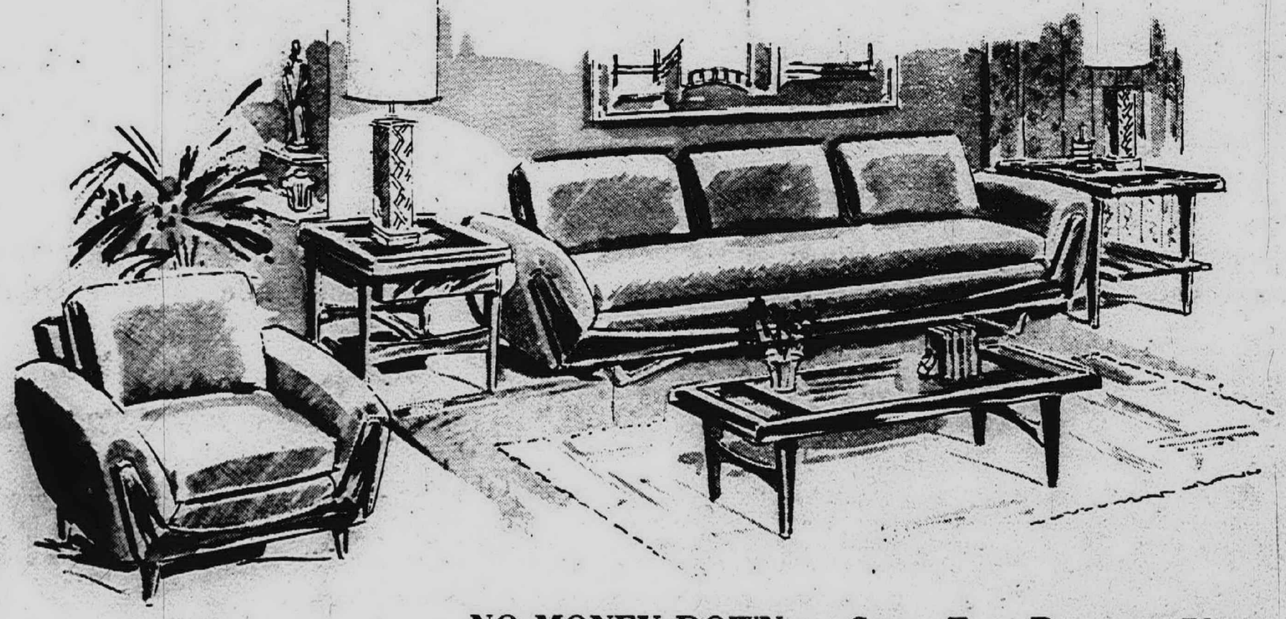

SAVE 81.70
California Modern 5-piece Suite

WITH DRAMATIC LINES, RICH TEXTURE

Regular 619.70
$538

The sweeping massive look of California Modern sets off any room decor. Set includes a long sofa and matching chair, walnut veneer drawer commode, shelf end table and a cocktail table.

Priced Separately:
299.95 Sofa 279.88
109.95 Matching Chair 99.88
69.95 Commode, Cocktail or End Table . . . . each 59.88

Sears Furniture Dept. (not at Grosse Pointe)

NO MONEY DOWN on Sears Easy Payment Plan

Open Monday, Thursday, Friday, Saturday 9 to 9. Tuesday, Wednesday 9 to 5:30

Sears
SEARS, ROEBUCK AND CO.

• Grand River at Oakman, WE 3-3300
• Gratiot at Van Dyke, WA 5-0100
• Woodward, Highland Pk., TO 8-1300
• Lincoln Park, Southfield at Dix, DU 3-7000
• Livonia Mall, 7 Mile at Middlebelt, 476-6000
• Macomb Mall, Gratiot at 13½ Mile Rd., 293-8000
• Oakland Mall, 14 Mile Rd. at John R, 585-1000
• Pontiac, 154 N. Saginaw, FE 5-4171
• Wyandotte, Biddle-Maple, AV 4-9000
• Grosse Pte., 7 Mile-Mack, TU 1-6000

Giant Carpet Savings At Sears

SALE ENDS SATURDAY!

Sears

SEARS, ROEBUCK AND CO.

NO MONEY DOWN
On Sears Easy Payment Plan



Shop-at-Home Carpet Service
Expert consultant will bring samples to your home. No charge estimates, at no obligation.

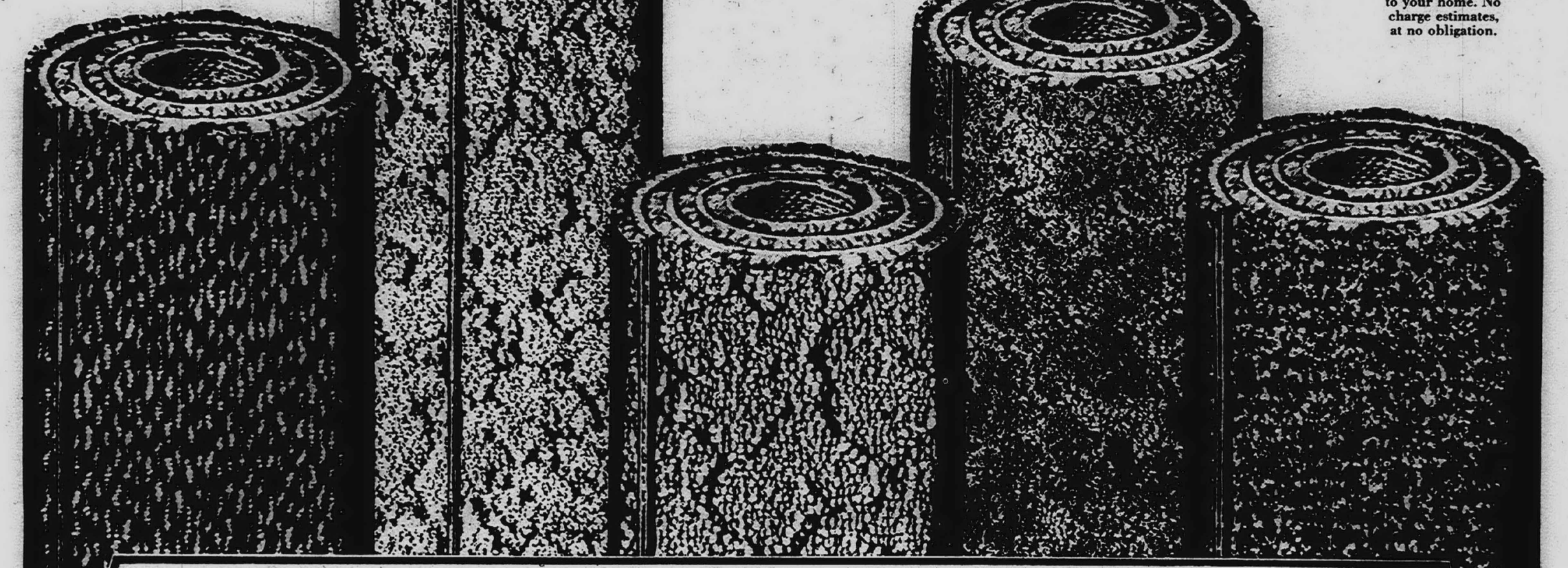

Filament Nylon Pile in 5 lovely colors	Acrylic, Modacrylic "Chalet" Powertuft	"Variation" DuPont 501 Nylon	"New Admiration" has 100% Wool Pile	"Today" Tweed With a Heavy 4-Ply Yarn
Sears low price	Regular 7.99	Regular 11.99	Regular 12.99	Regular 12.99
3.99 sq. yd.	5.99 sq. yd.	7.99 sq. yd.	9.99 sq. yd.	9.99 sq. yd.
"Western Hills" 100% continuous filament nylon pile for long wear. Delightful bright tweed colors add warmth and texture interest to both country and casual decors. 12-ft. width.	70% acrylic — 30% modacrylic pile has the luxuriousness and warmth of more expensive carpet. Mothproof, mildew resistant and non-allergenic. 7 decor colors in 12', 15' widths.	Superb "Variation" carpet with exceptional pattern definition, luxurious quality. In 4 smart colors. Made with double jute backing for longer life. 12 and 15-ft. widths.	Elegant multi-level tip sheared pattern of beauty, warmth and long lasting resiliency. Deeply sculptured contemporary pattern in lovely colors: antique gold, fern green, tropic red and others. In both 12, 15-ft. widths.	100% Acrilan® Acrylic pile engineered for an extra texture and durability. A unique surface created by using 4 different colors in random cut and uncut Wilton weave. 12, 15-ft. width.

Sale Priced! Runners, Tile and Area Rugs

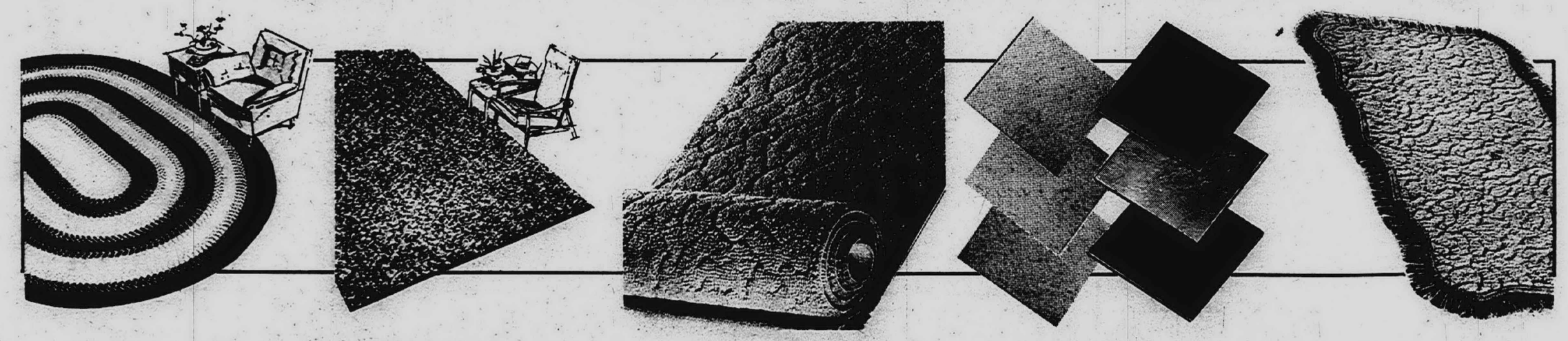

Save! Reversible Easy-care Oval Rug	Nylon Pile Rug in Smart Tweed Tones	Broadloom Stair and Hall Runners	12" x 12" Vinyl Asbestos Floor Tile	Smart Throw Rugs Quality Broadloom
Reg. 39.99	Regular 54.99	Sears Low Price / Sears Low Price	"Starglo"	Reg. 3.99
34.88	39.88	12.88 / 15.88	17c each	1.99
8½x11½-ft.	9x12-ft.	2x12-ft. / 2x15-ft.		21x38-in.
Enjoy the warmth and beauty of a colonial style braid-type rug. Has 60% rayon, 40% nylon tubular construction for long wear. Lustrous multicolors. Buy Now! Save $5.	Pleasing and practical area rug will give years of service with a minimum of care. Durable nylon pile; bonded cushion backing keeps rug from slipping. Resists soiling.	Choose wools, nylons, acrylics® in various textures, patterns, colors. All finished no binding needed. Made from roll-ends of carpets selling for up to 12.99 per sq. yd.	"Starglo" flecked pattern (shown left) — Embossed pattern (right) looks like natural slate ..... 9x9", 5c each	Reg. 9.99 27x48-in. 5.88; Reg. 19.99 45x68-in. 14.88. "Medallion" throw rugs are made from wools, nylons and acrilans®. Choice of colors in smart new designs. All are fringed and bound ready to give years of service.

NO MONEY DOWN on Sears Easy Payment Plan
Sears Floor Covering Dept. (not at Grosse Pointe)

Open Monday, Thursday, Friday, Saturday 9 to 9, Tuesday, Wednesday 9 to 5:30

Sears
SEARS, ROEBUCK AND CO.

- Grand River at Oakman, WE 3-3300
- Gratiot at Van Dyke, WA 5-0100
- Woodward, Highland Pk., TO 8-1300
- Lincoln Park, Southfield at Dix, DU 3-7000
- Livonia Mall, 7 Mile at Middlebelt, 476-6000
- Macomb Mall, Gratiot at 13½ Mile Rd., 293-8000
- Oakland Mall, 14 Mile Rd. at John R, 585-1000
- Pontiac, 154 N. Saginaw, FE 5-4171
- Wyandotte, Biddle-Maple, AV 4-9000
- Grosse Pte., 7 Mile-Mack, TU 4-6000

Sears

3 DAYS ONLY Thurs., Fri., Sat. Weekend Specials

SALE OF FANS

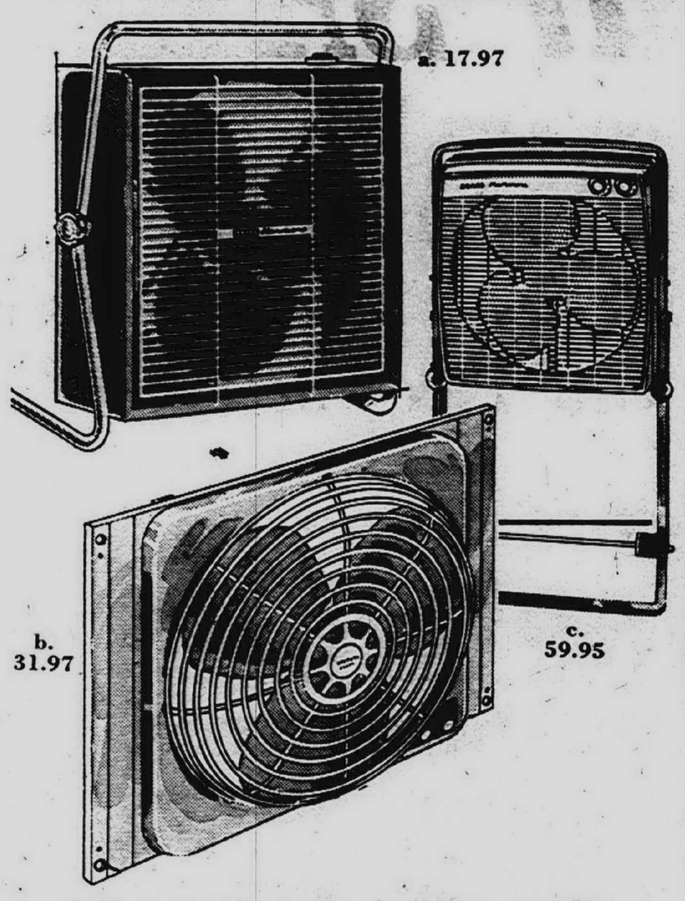

a. 17.97

b. 31.97

c. 59.95

a. Slim 14", 2-Speed Portable

Lightweight and easy moving for cooling small areas. Efficient motor with 2-speed rotary switch. Safety grill, bumper guards on stand.

Reg. 21.95 **17.97**

b. Thin 20" Window Fan

Electrically reversible, 2 speeds in or out plus automatic control. 1/15 HP. motor moves air 3,800 CFM on high speed. Lifetime-lubricated.

Reg. 34.95 **31.97**

c. 20" Rollabout Fan

Big-powered 20" rollabout with electrically reversible 3 speeds, automatic control.

Sears Low Price **59.95**



Hassock Fan

Kenmore 12" fan. 4 speeds with quiet "Slumber" speed. Moves 3,200 CFM.

Sears Low Price **39.95**

10-in. Oscillating Fan

Quiet, 3-speed motor with slip clutch reduces motor burnout. Save $3 during this sale.

Reg. 16.95 **13.97**

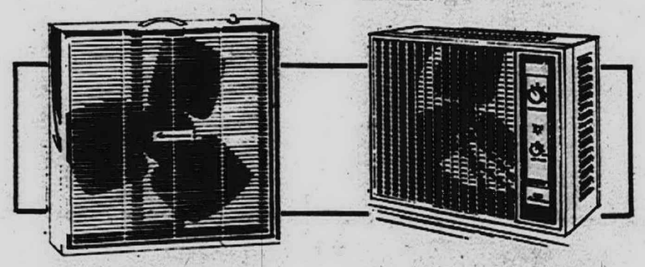

20-inch Portable Fan

Compact, 2-speed, 1/15 HP. motor delivers 4,200 CFM. Safety grill.

Sears Low Price **15.88**

Quiet 20" Window Fan

Powerful 1/6 HP. motor delivers 9,000 CFM. 2 speeds. Reverses to cool or exhaust air. Slumber quiet.

Sears Low Price **64.95**

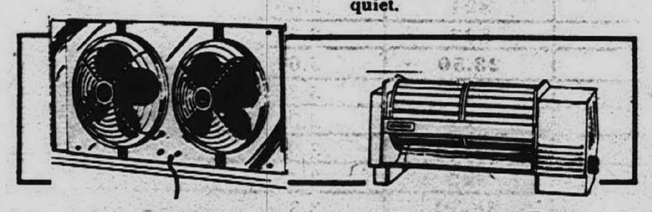

Twin 10" Window Fans

Single-speed twin fans are manually reversible within their frames to pull in or exhaust stale air.

Sears Low Price **27.95**

Desk Size Fan

Gives concentrated stream of air for individual cooling. Measures 8x4x4 ins. Compact desk size.

Reg. 11.95 **9.97**

Sears Electrical Appliance Dept.

Sale! 6,000 BTU Air Conditioner

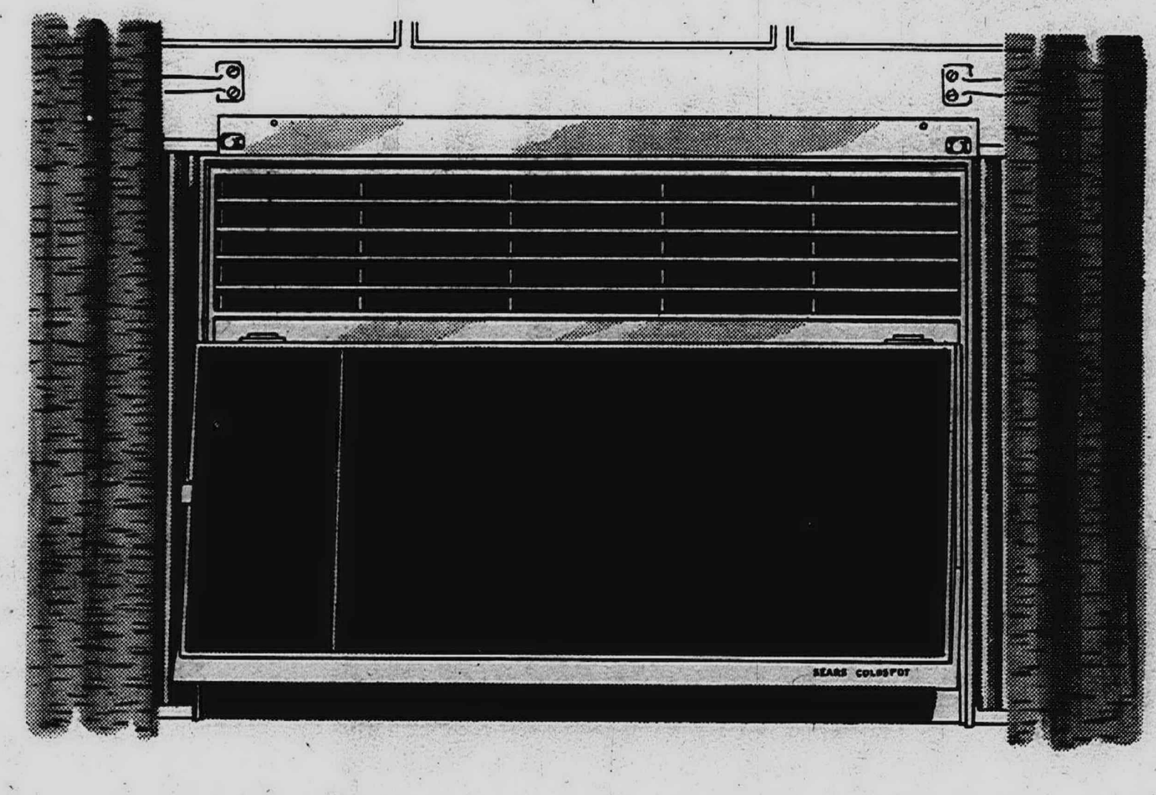

See Why Coldspot Performs So Well, Lasts So Long!

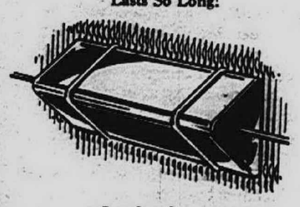

Comfort Sensor keeps temperature comfortable, constant!

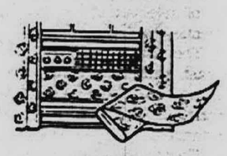

Walnut-look panel front muffles sound



Zinc-clad steel, painted to last 4 times longer

Sears Coldspot Gives You Super-Quiet Cooling

Features set-and-forget air conditioning (no more getting up and down to turn it off) . . . Quick-Mount installation means you just slide out side panels, takes just seconds. 3 fan speeds give just the right cooling at just the right time (quiet Third Fan Speed won't disturb sleep). Simulated walnut grain front panel stops sound. Air flow adjustment sends air in any direction. Kenisan filter, weather seal, rustproof construction. Weighs 76 lbs.

Sears Low Price **129.88**

No Money Down, Use Sears Easy Payment Plan

7,000 BTU Air Conditioner, 149.88

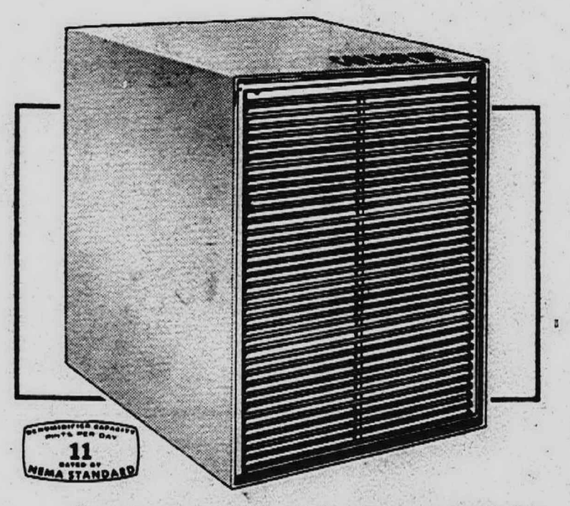

Automatic Dehumidifier

Prevents moisture damage in your home. Sears Coldspot can remove 11 pints of water from air every 24 hours. Factory pre-set humidistat turns unit on and off. U.L. listed. Driftwood color cabinet.

Sears Low Price **$57**

No Money Down

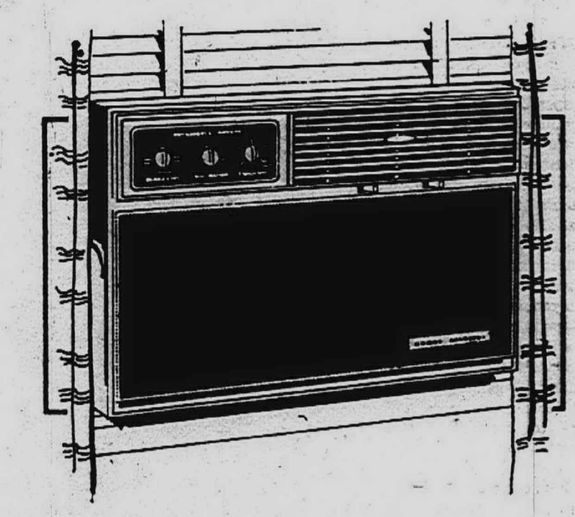

10,000 BTU Air Conditioner

Multi-room model Coldspot has 3 fan speeds for faster or quieter cooling. Exclusive Comfort Sensor keeps room temperature constantly comfortable. Exhausts stale air; dehumidifies, too!

Sears Low Price **189.88**

16,000 BTU Air Conditioner, 239.88

Sears Refrigeration and Air Conditioner Dept.

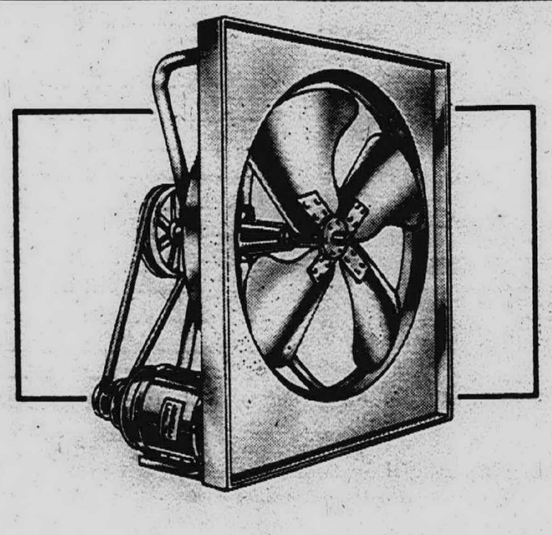

Powerful, Quiet Attic Fan

FLOODS YOUR WHOLE HOUSE WITH REFRESHING NIGHT AIR

Reg. 64.95 **$54**

24" Size

Forces hot, stuffy air out through attic, replaces it with bracing coolness of night. Big ¼-HP. motor is cushioned in rubber, permanently lubricated. Quiet V-belt drive, mount horizontally in ceiling or vertically in sidewall.

30" Attic Fan, Regular 69.95 . . . . . $59
36", Regular 74.95 . . . $64 42", Regular 79.95 . . . $69

Fan Timer and Shutter Available at Sears

Sears Plumbing and Heating Dept.

Open . Monday, Thursday, Friday, Saturday 9 to 9, Tuesday, Wednesday 9 to 5:30

Sears
SEARS, ROEBUCK AND CO.

- Grand River at Oakman, WE 3-3300
- Gratiot at Van Dyke, WA 5-0100
- Woodward, Highland Pk., TO 8-1300
- Lincoln Park, Southfield at Dix, DU 3-7000
- Livonia Mall, 7 Mile at Middlebelt, 476-6000
- Macomb Mall, Gratiot at 13½ Mile Rd., 293-8000
- Oakland Mall, 14 Mile Rd. at John R, 585-1000
- Pontiac, 154 N. Saginaw, FE 5-4171
- Wyandotte, Biddle-Maple, AV 4-9000
- Grosse Pte., 7 Mile-Mack, TU 4-6000

State Electioneering Expense Laws Still Weak

In 1967, the Michigan Legislature made 50 revisions in the state's election laws--but none dealt with the growing problems of campaign expenditures and accounting.

In the states and in the nation, laws adopted through the years have sought to control money spent to gain political office, but with little tangible result.

In a continuing effort to remedy the situation in Michigan, Secretary of State James M. Hare has proposed a wide revision of the law to tighten up on what Time Magazine has called "green power" -- the money spent to assure the election of favored candidates.

* * *

HARE, WHO HAS termed the present law "impotent," says he is particularly concerned with several things:

1. Some political committees in Michigan have spent large amounts of money and failed to report the full amounts.

2. Because contributions received at testimonial dinners in non-campaign years presently have no place to be reported, this raises a question of interest to the Internal Revenue Service.

3. The Bowles Grand Jury of last year found that there was no clear requirement for identification of campaign expenditures.

4. There were no requirements to show the payment of debts following an election to be reported.

5. There was no requirement that office holders or office seekers report their income or assets.

6. There was no present enforceable limit on the spending for any office.

7. Reports from some committees gave no true indication as to what candidates were being supported in that report.

* * *

HARE SAYS the present law appears unenforceable, noting:

"We've never had a case in which the attorney general thought we had a legal leg to stand on."

Hare's aides therefore have drafted and redrafted legislation to come up with some "better ideas."

Hare notes that Michigan has been relatively free of major political spending scandals.

"But the facts make it clear that Michigan must act to close the loopholes and bring greater clarity, reason, and responsibility to political finance," he says.

* * *

HE CITED THESE major loopholes in the current law:

1. Despite the limit on a candidate's spending, he may set up any number of committees, each of which under legal interpretations may likewise collect funds within the specified limit--which in effect means no limit at all.

2. Some of these committees report their contributions and expenditures in states other than Michigan, making it impossible to get a true picture of the total amount spent.

But perhaps the biggest loophole of all is the general reluctance of legislators here and elsewhere to demand a full accounting of campaign spending.

Hare insists that a more stringent law is needed "to protect the public."

* * *

"WE MUST CLEAR any suspicion of taint from the many honest and sincere people who take part in political activity," he said.

Under the proposed law, the limit on a candidate's expenditures would be raised from $40 to $100 per 1,000 votes cast for president in the last national election. But the law also would make this sum the limit for any candidate and his campaign committees combined.

It would also make the candidate personally responsible for all spending, including the spending of funds collected by sources outside the state.

There would be no solicitation of funds or spending, except by the candidate himself, his own committees or the state central and county committees. And each of a candidate's committees would be authorized to function only by the candidate himself, who also would be responsible for their accounting.

The candidate and the authorized treasurers of his committees would be required to make sworn statements as to disbursements before and after each primary or general election and to make annual reports even in non-election years.

* * *

IN A FURTHER major change, candidates would be required to make annual disclosures of his net worth and all income--a step designed to prevent candidates from using political funds collected in their behalf for personal use. This would forestall scandals such as that in which Sen. Thomas Dodd, D-Connecticut, was censured by the United States Senate.

The new law also would prevent corporations from contributing money for campaign purposes, put a limit of $5,000 (as in the federal Hatch Act) on contributions of any individual, prohibit anonymous contributions of more than $5 (with excessive amounts going to the state general fund) and give the Secretary of State subpoena power to determine the validity of campaign spending reports.

"We need all these things in this day of big spending--or we need more Abraham Lincolns," Hare observed.

"When Lincoln ran for Congress in 1846, friends collected a campaign fund of $200. Lincoln spent 75 cents for a barrel of cider to treat farm constituents and returned $199.25."

STRICTLY FRESH

Dining by candlelight is romantic, unless you're doing it because the utility company is getting snippy about your electric bill.

* * *

The translation for "vodka" is "little water," unless you happen to patronize the spa near our office.

* * *

Fellow we know who is the self-made-man type boasts of 20-20 vision, but WE know he has trouble with his "I's."

Buy Your Whitewall Tires Now During Sears

Sears

Once-a-Year SALE

2nd TIRE 1/2 PRICE

...When You Buy 1st Tire at Regular Price Plus Federal Excise Tax and 2 Old Tires in Trade



Sears Self-Sealing Tire

Automatically Seals Nail Punctures

2nd Tire Price **18.50**

6.50x13 Tubeless Whitewall, with the purchase of 1st Tire at Regular $37, Plus 2.02 F.E.T. on Each Tire and 2 Old Tires

40-Month Guarantee

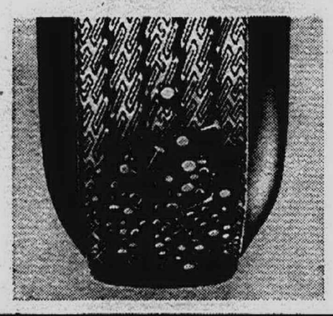

Designed with Your Family's Safety in Mind

The Silent Guard Sealant is as close to being completely trouble-free as any self-sealing tire ever made. Here's how it works... a special patented 3-layer sealant inside the tire clings to just about any nail that can get in and keeps air from getting out. Sears sealant tire just about eliminates puncture problems.

Sears Tire Dept.

Check the Other Features of Sears Sealant Tire



Modern design double-band whitewalls and new low profile look. Rugged heavy-duty scuff bar for curb scuffing protection.



Advanced tread design gives better traction, better wear and better high-speed performance than most other sealant tires.



Patented contour safety shoulders keep tire from sticking in road ruts, helps stop dangerous steering wheel lurching.



Patented tread silencer buttons stifle annoying tread squeal, help keep tread grooves open for greater skid resistance.

SILENT GUARD AND SILENT GUARD SEALANT 40-MONTH GUARANTEE

Tread Life Guarantee

Guaranteed Against: All failures of the tire resulting from normal road hazards or defects in material or workmanship.

For How Long: For the life of the original tread.

What Sears Will Do: Repair nail punctures at no charge. In the case of failure, in exchange for the tire, replace it at no charge, if failure occurs during first 20 months. If tire fails after this period, replace it, charging only the proportion of current regular selling price plus Federal Excise Tax that represents tread used.

Tread Wear-Out Guarantee

Guaranteed Against: Tread wear-out.

For How Long: 40 months.

What Sears Will Do: In exchange for the tire, replace it, charging current regular selling price plus Federal Excise Tax less the following allowance:

Silent Guard—25%
Silent Guard Sealant—30%

FREE ALLSTATE Tire Mounting and Rotation

Silent Guard Sealant Nylon Cord Tubeless Whitewall Tires Guaranteed to Wear 40 Months	Regular Price, 1st Tire with Old Tire	2nd Tire, ½ Price with Old Tire	Plus Federal Excise Tax on Each Tire	Check the Savings on 2 Tires
7.35x14	$40	$20	2.41	$20
7.75x14	$42	$21	2.66	$21
8.25x14	$44	$22	2.82	$22
8.55x14	$47	23.50	3.04	23.50
8.85x14	$50	$25	3.25	$25
8.15x15	$44	$22	2.87	$22
8.45x15	$47	23.50	3.04	23.50
8.85x15	$50	$25	3.43	$25
9.00x15	$53	26.50	3.34	26.50
9.15x15	$53	26.50	3.55	26.50

Wheels Balanced, Rotated ..... 4 for $5 Weights Included

NO MONEY DOWN on Sears Easy Payment Plan

Open Monday, Thursday, Friday, Saturday 9 to 9, Tuesday, Wednesday 9 to 5:30

Sears
SEARS, ROEBUCK AND CO.

- Grand River at Oakman, WE 3-3300
- Gratiot at Van Dyke, WA 5-0100
- Woodward, Highland Pk., TO 8-1300
- Lincoln Park, Southfield at Dix, DU 3-7000
- Livonia Mall, 7 Mile at Middlebelt, 476-6000
- Macomb Mall, Gratiot at 13½ Mile Rd., 293-8000
- Oakland Mall, 14 Mile Rd. at John R, 585-1000
- Pontiac, 154 N. Saginaw, FE 5-4171
- Wyandotte, Biddle-Maple, AV 4-9000
- Grosse Pte., 7 Mile-Mack, TU 4-6000

Psychologists Find 3 Areas Vital To Marriage

WASHINGTON -- The happy individual with a good marriage has been able to find that partner who complements his personality in three distinctive ways.

A group of Denver, Colo., psychologists has isolated three areas where man and wife should complement each other, if the marriage is going to be stable. They found the three after analyzing scores of marriage combinations in a study of 100 couples, half of whom were in marital counseling.

But they still can't say yes or no to a proposed mate--the information isn't complete enough.

It is most important that a man and wife complement each other on giving and receiving help--more important, for instance, than complementing each other on aggression and passivity.

* * *

IF ONE PARTNER likes to take care of someone, the other should like to be taken care of, says Dr Irwin H. Cohen, psychologist with the Veterans Administration Hospital in Denver. Two helpers are likely to frustrate each other, while two receivers will leave each dissatisfied.

Two other dimensions that turned out to be critical to happy marriage were sociability and sexuality.

It does not seem to matter, says Dr. Cohen whether the couple is relatively unsociable or disinterested in sex, so long as both partners feel the same way. Here the man and wife are complementary if they are alike.

Other traits often blamed for unhappy marriages, such as the need to dominate, to criticize, to have order or adventure, were either less critical to the husband-wife blend, or unimportant, according to this study.

The Denver study drew half its couples from marriage counselors, primarily at VA mental hygience clinics around the country. The other half were found through churches and were selected for their own self-admitted satisfaction in marriage.

* * *

"WE WERE ABLE to find a very real and strong difference between those in counseling and those maintaining stable marriages," says Dr. Cohen.

The difference hinged on five needs--including the critical three--that were complementary in stable couples and a source of conflict in those seeking help. Two less important but still significant dimensions dealt with aggression and independence.

It is somewhat important that an aggressive partner who likes to criticize be paired with one who needs to take blame, says Dr. Cohen. For the fifth dimension, independence, husband and wife should be similar.

* * *

PUTTING the five together, Dr. Cohen and his colleagues, Drs. Jack Dwerin and Lawrence S. Rogers of the VA hospital and Dr. Milton Lipetz of the University of Colorado, have constructed a marital index that should distinguish stable from unstable marriages with some success.

The index, however, could not be used to predict stability for individual marriages at this point.

The Denver work also overturned a common belief that one neurotic partner eventually leads the other into neurosis.

The couples studied had been married for periods ranging from 2 to 20 years. "When we broke down marriages by age, we found neurosis in marriage was not contagious," says Dr. Cohen.

Results are so far preliminary; much material on flexibility in thinking, dogmatism, values and other dimensions has yet to be analyzed.

Marriage stability rests on a complex interaction between the traits of husband and wife, says Dr. Cohen. "It's going to be very difficult to predict for the individual."

Dates Helps Plan WSU Fete

Brian Dates, 22512 Floral, Farmington, chairman of Wayne State University's Student Centennial Committee, is also chairman of the midway committee for WSU's Fun Festival to be held May 25-26 at Bob-Lo Island.

A member of Tau Kappa Epsilon, Dates worked on committees for the 1966 festival, has been chairman of WSU Week and a staff member for Wayne's Frosh Camp.

Keep Drain Clear

According to plumbers, it is a good idea to help clear drains by running very hot water periodically in your water pipes.

Apple Cooler

Big treat for the children and one that's good for them too: Put a big scoop of vanilla ice cream in a tall glass and fill to the brim with chilled apple juice.

Prevent Sticking

Grease the threads on glue and nail polish bottles and they won't stick.

Wayne State University's most frequent baseball foe is cross-town rival University of Detroit with 43 games having been played between the two schools in the all-time series.

Sale Ends Saturday, May 18th

LONG-LIFE BATTERIES

Sears

SEARS, ROEBUCK AND CO.



SAVE $4 to $5

Guaranteed 36 Months

12.95 with Trade-In

Most American Made Cars

BATTERY GUARANTEE
Free replacement within 90 days of purchase if battery proves defective. After 90 days, we replace the battery, if defective and charge you only for the period of ownership, based on the regular price less trade-in at the time of return, pro-rated over number of months of guarantee.

Regular 16.95-17.95

Fits Most 12-Volt Cars Listed		Sale Price with Trade-In	
Make	Year and Model	24 Month	36 Month
Buick	55-57	--	12.95
	59-62	--	12.95
	LeSabre 300 & 340 cu. 63-67	9.95	12.95
	Special & Skylark 61-62	9.95	--
	Special & Skylark 6-cyl. 63-67	9.95	--
Cadillac	57-67	--	12.95
Chevrolet	55-67	--	12.95
	63-67; Chevy II 62-67	9.95	--
Chrysler	53-67	--	12.95
DeSoto	56-61	--	12.95
Dodge	56-67	--	12.95
Plymouth	56-67 Standard Models	9.95	12.95
	Heavy-Duty Models 56-67	--	12.95
	Valiant 60-67	--	12.95
Pontiac	55-67	--	12.95
Rambler	56-67	9.95	12.95

Fits Most 12-Volt Cars Listed		Sale Price with Trade-In	
Make	Year and Model	24 Months	36 Months
Ford	56-64	10.95	12.95
	63-67	10.95	12.95
Thunderbird	65-67	--	12.95
	Mustang, Falcon & Fairlane 60-67 (Standard)	9.95	--
	Mustang, Falcon & Fairlane 60-67	--	12.95
Mercury	56-64	10.95	--
	65-67	--	12.95
	65-67 with Auto. Trans.	--	12.95
	Comet & Meteor 60-67	--	12.95
	Comet & Meteor 60-63 6-cyl. with Standard Trans.	9.95	--
Oldsmobile	54-64 & 65-67 except Jetstar	--	12.95
	Jetstar 88 & F-85 8-cyl. 64-67	9.95	12.95

Guaranteed 24 Months

SAVE $4 Reg. 13.95

9.95 with Trade-In

(see chart at right)

Free Installation

Use Your Convenient Sears Charge

Ask About Sears Die Hard Battery as Advertised in Leading Magazines

Sears Has Boat Batteries, Too!



Marine Battery . . . 24-Month Guarantee

Reg. 22.95

16.95 with Trade-In

12-volt battery. Features carrying handle, spill-proof vent covers and removable terminal adapters.

Battery, Reg. 24.95 . . . 18.95, without Trade-In

Sears Auto Accessories Dept.

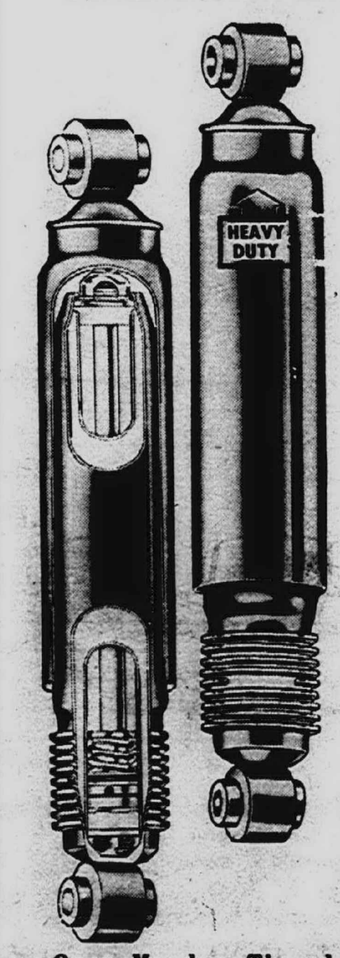

Save 33% Heavy Duty Shock Absorbers

Reg. 6.99

4.66

Installation Available

- Better ride control than most original equipment shocks
- Chrome-plated piston rod fights rust and gives longer seal life
- Cooling fins reduce heat built-up, lengthen shock life

Sears Heavy-Duty Shocks are bigger and stronger than standard shocks. They'll make most cars handle more like sports cars with flatter cornering, shorter stops.

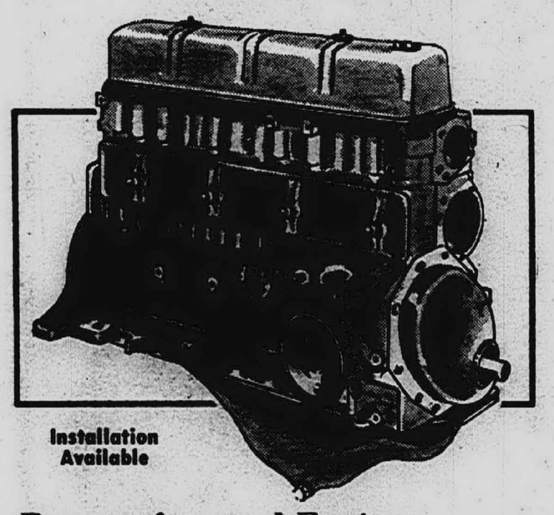

Installation Available

Remanufactured Engine Ford-Falcon 6-cyl., 144 cu. in.

Replace your engine. Don't repair it. A power-packed remanufactured engine is better than most repair or overhaul jobs and it can actually cost you less over a period of time.

Reg. $298 $273 Exc. with coupon

Save $25

$25 off with this coupon on any complete 6 or 8 cylinder remanufactured engine.

(Limit 1 Coupon per Engine)

Open Monday, Thursday, Friday, Saturday 9 to 9, Tuesday, Wednesday 9 to 5:30

Sears SEARS, ROEBUCK AND CO.

- Grand River at Oakman, WE 3-3300
- Gratiot at Van Dyke, WA 5-0100
- Woodward, Highland Pk., TO 8-1300
- Lincoln Park, Southfield at Dix, DU 3-7000
- Livonia Mall, 7 Mile at Middlebelt, 476-6000
- Macomb Mall, Gratiot at 13½ Mile Rd., 293-8000
- Oakland Mall, 14 Mile Rd. at John R, 585-1000
- Pontiac, 154 N. Saginaw, FE 5-4171
- Wyandotte, Biddle-Maple, AV 4-9000
- Grosse Pte., 7 Mile-Mack, TU 4-6000

Rings On Their Fingers



NANCY CORT

Mr. and Mrs. William F. Cort, of Lamar Drive, Farmington, announce the engagement of their daughter, Nancy Lee, to AOAN Robert Paul Billington, son of Maj. and Mrs. Simpson Billington, of Seaside, Calif. The bride-elect graduated from Farmington High School and is a sophomore at Central Michigan University, where she is affiliated with Kappa Phi sorority. Her fiance graduated from Seaside High School and attended Monterrey Peninsula College, Monterrey, Calif., and now is on active duty in the U. S. Naval Reserves at Alameda, Calif. No wedding date has been set.



JULIA O'DANIEL

Mr. and Mrs. Oris L. O'Daniel, of Barwell Road, Farmington, announce the engagement of their daughter, Julia Rebecca, to Edward Richard Marian Jr., of Dearborn, son of Mr. and Mrs. E.R. Marian Sr., of Mt. Lebanon, Pa. The bride-to-be is a graduate of North Farmington High School and a senior in home economics at Central Michigan University, where she is affiliated with Zeta Tau Alpha sorority. Her fiance graduated from Youngstown State University in Ohio and was a member of Sigma Alpha Epsilon fraternity. He is employed by the Ford Motor Co. A summer wedding is planned.



MARJORIE SCHULTZ

Stanley P. Schultz, of Inkster Road, Redford Township, announces the engagement of his daughter, Marjorie Ann, to James M. Agius, son of Mr. and Mrs. Angelo Agius, of West Parkway, Detroit. The bride-elect is a graduate of Ladywood High School and attended Schoolcraft Community College. She is employed as a secretary by the Ford Motor Co. at its Wixom plant. Her fiance, a graduate of Cody High School, Detroit, was discharged from the U.S. Navy in November and is employed as a chef at the Roman House, Farmington. No date has been set for the wedding.



SHARON McGRATH

Mr. and Mrs. Eddie McGrath Jr., of Grosse Pointe, announce the engagement of their daughter, Sharon Kathleen, to James H. Culbertson, son of Mr. and Mrs. James V. Culbertson, of West Chicago, Livonia. The bride-to-be is a graduate of Nativity High School and employed at the Detroit Bank and Trust. Her fiance graduated from Bentley High School and Adrian College, where he was a member of Sigma Alpha Epsilon fraternity, and is employed by the Ford Motor Co. A November wedding is planned.



KATHERYN SINDON

Mr. and Mrs. Donald Sindon, of Barkley Avenue, Livonia, announce the engagement of their daughter, Katheryn Mary, to Donald Morrison, son of Mr. and Mrs. Clare Morrison, of Fitzgerald Avenue, Livonia. The bride-elect is a graduate of Bentley High School and attends Michigan State University. Her fiance, also a graduate of Bentley, is a student at Cleary College of Business. No wedding date has been set.



PAMELA GONZALEZ

Mr. and Mrs. Angel Gonzalez, of Old Stream Road, Southfield, announce the engagement of their daughter Pamela Mary, to Gregory Alfred Majewski, son of Mr. and Mrs. Alfred Majewski, of Perth Avenue, Livonia. Both are students at Eastern Michigan University and plan to continue their junior year there after a Sept. 6 wedding in St. Bede Catholic Church, Southfield.

FIX-IT TIP

Gutters and downspouts should be periodically cleaned of leaves and other material which can prevent water from draining off. All water should be carried away from the house rather than toward the foundation. These precautions may save mildew problems, a flooded basement, or peeling or blistering paint.

MEN'S GOLF SHOES BY 'HUSH PUPPIES'®

'Hush Puppies'® are the Official Shoes of the U.S. Open Golf Tournament

THE NEW, NEW Federal's



a. Men's 'Foursome' of miracle Clarino™ that's lighter and better than leather

Cooler wearing, wipes clean with soap and water, won't crack or peel, resists scratches and scuffs, plus unbelievable comfort! All white, all black, cordovan/black. M-W widths, sizes to 12. $27

b. Men's 'Blarney' combination uppers golf shoe

Brushed leather/smooth combination in copper/black, black/mesquite. Detachable cleats, removable tassle. M-W, sizes to 12. $17

c. Men's 'Eagle' brushed leather moc toe style

Livin', breathin', genuine brushed leather. 4-eyelet style. In solid color houn' dawg or flint grey. M-W widths, sizes to 12. $15

Women's 'Hush Puppies'® golf shoes available 15.00

DOBBS

In-Store Warehouse Sale

10% to 45% OFF

During DOBBS In-Store Warehouse Sale you'll be able to Save 10% to 45% OFF on Living Room, Dining Room and Bedroom Furniture. Many of these items were Reduced after computer controlled inventories of our Four Showrooms and Six Warehouses were taken . . . these include many Floor Samples and many, many items in cartons from our Overstocked Warehouses. ALL Items are DOBBS QUALITY and FULLY GUARANTEED. Below are just a few samples of some of the Exceptional Savings. Come to DOBBS Today and take advantage of the Outstanding Selection and Values.



BEDDING SALE

Pick now from a Large Selection of Serta Regular size, full or Twin size Mattresses or Box Springs. NOW SALE PRICED at only $36 each.

Special Savings on a Complete regular King size Bed, including a large 72x80-inch Mattress and two Box Springs, Steel Frame and your choice of large selection of Decorator Headboards. All five items, NOW ONLY $169.

Complete Bed, as shown, including 84-inch King Size Circular Mattress, two semi-circular Innerspring Foundations, 10 swivel caster legs, King Size Circular tufted Headboard covered in Orlon or Velvet fabrics. All items, NOW ONLY $399.

CONTEMPORARY BEDROOMS

Your choice of over 255 three, four and five-piece Contemporary Bedroom Suites. Designed for today's mode of living, these groups originally sold for $299 to $1,199, NOW SALE PRICED from $197 to $799.

4-pc. Walnut Group, as shown, includes Triple Dresser, twin Framed Mirrors and a Full or Queen size Bed. All four pieces, NOW ONLY $199.



4 PCS., NOW $199



3 PCS., $449

TRANSITIONAL LIVING ROOMS

Huge selection of Classic, Transitional or Mediterranean Sofas and Chairs in your choice of length, fabrics and colors. WERE $79 to $1,059, NOW ONLY $49 to $788.

3-pc. Spanish Group, as shown, features Flexsteel Lifetime Construction, rich fruitwood framing and plush upholstering. All three pieces, NOW ONLY $449.

TRANSITIONAL BEDROOMS

Over 300 Transitional or Mediterranean styled Bedroom Suites in stock in choice of four, five or six-piece groups. Originally priced from $299 to $1,199, NOW SALE PRICED from $197 to $799.

4-pc. Italian Group, as shown, features old vintage fruitwood Triple Dresser, twin Framed Mirrors and Full or Queen size Bed. All four pieces, NOW ONLY $259.

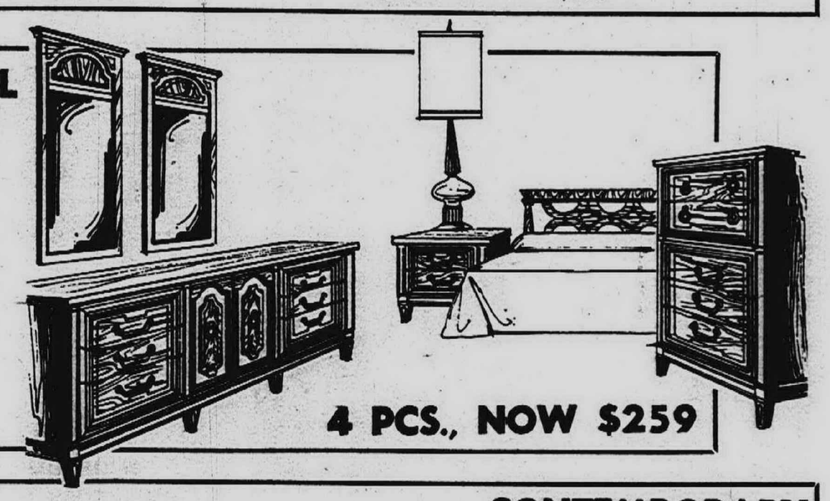

4 PCS., NOW $259



3 PCS., $399

CONTEMPORARY LIVING ROOMS

Many beautifully designed Modern and Contemporary Chairs and Sofas in your choice of length, decorator colors and fabrics. WERE $79 to $1,059, NOW ONLY $49 to $788.

3-pc. Contemporary Group, as shown, features Lifetime Construction, 93-inch Sofa and Hi and Lo-back Chairs. All three pieces, $399.

Terms to Suit You

Professional Design and Interior Decorating Service

DOBBS

BLOOMFIELD
2600 N. Woodward
nr. Square Lake Rd.
LI 8-2300, FE 3-7930

REDFORD
15181 Telegraph

LINCOLN PARK
2160 Fort St.

3 STORES OPEN: Wed., Thurs., Fri., Sat. 10-9 (Mon., Tues. 'Til 5 p.m.)



THE STATE BOARD for Public, Community and Junior College, an appointed advisory group to the State Board of Education, made its first visit to the Schoolcraft College campus Monday. Members are shown at dinner after a tour of the facilities and visit with the administration.

The group includes: (from left) Charles Boyer, James Dotsch, Tony Brouner, Mrs. Donald Bacon, Fred Whims, John Porter, Melvin Reiter, Ardwin Dolio, Herbert McCreedy, Dr. John McLean, Richard Tavis, Alfred Meyers and Mrs. Wava Bailey.

Road Projects Started

Work has started on five highway construction and improvement projects totaling nearly one million dollars, the State Highway Commission reports.

The projects and scheduled completion dates are:

- Drainage correction and paving on M-32 at Ripley Blvd., and on US-23 at Chisholm and State streets, Alpena; June.
- Construction of a bridge to carry Parmalee Rd. over the Thornapple River north of Middleville; September
- 16.7 miles of widening and paving on US-131 between M-46 and M-20, and on M-46 west of Ferris Rd., Montcalm County; October.
- Deck repair on a bridge carrying I-96 over Black Creek south of Muskegon; September.
- 2.5 miles of grading and base course on Maple Island Rd. south of Sullivan, Muskegon County; September.

Natural Make-Up

For making-up the natural way, apply moisture make-up with your fingertips or sponge, always using a downward motion. A moisture make-up foundation is the ideal complexion base for all other make-up to follow. It evens out color and hides minor skin imperfections to provide for a softer, more finished face.



Bottled in the U.S.A. to save you money on taxes and freight

NOW $4.98 FIFTH (INCLUDES ALL TAXES)

Royal Canadian

THE IMPORTED CANADIAN WHISKY WITH THE ROYAL TASTE

Blended Canadian Whisky—80 Proof—Imported by Jas. Barclay Importers, Detroit, Michigan



E. J. Korvette

BUILDING MATERIALS DEPT.

EXTRA SAVINGS on BUILDERS' SUPPLIES

THURSDAY - FRIDAY - SATURDAY

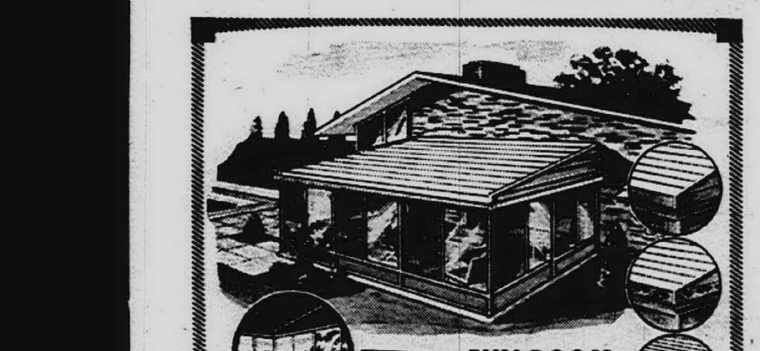

HOME IMPROVEMENT SALE

SPECIAL THIS WEEK



WIDE LOUVER FOLDING $59.50 INSTALLED
PICTURE WINDOW ALUM. AWNING Up to 8 Ft. WHITE
5 Louvers 30" Drop
You Save $59.50
Reg. $119.

- Owens Corning Fiberglas Screening
- Extruded Anodized Screen Door
- Aluminum Roof and Screen Framing
- White Baked Enamel Finish
- Snapcloud Guarantee
- Leakproof

8'x14' ST-700 Screened-in PATIO 78" High Screen Wall
INSTALLED on your slab $299



NOTHING DOWN
LONG, EASY TERMS

Sun Control HOME IMPROVEMENT CENTER

OPEN SUN. 10-6 P.M. Daily 8-6 P.M.

Call 444-1212
26400 W. Eight Mile Rd.
2½ Miles West of Telegraph Road

East Side PR. 1-8810 | Pontiac FE. 5-9452 | Downriver AV. 5-3595 | Birmingham-Southfield Royal Oak EL. 7-2700 | Petoskey 347-8462 | Toledo 531-4005

We Design · We Manufacture · We Install · We Guarantee



READY TO ASSEMBLE REDWOOD FENCING

7.88 "A" SECTION

"A" section of this basketweave fencing consists of 1 post, 12 horizontal slats, 3 vertical slats. Approximately 4' x 8' when assembled.

FULL LOUVER BI-FOLD DOOR
30" x 80"

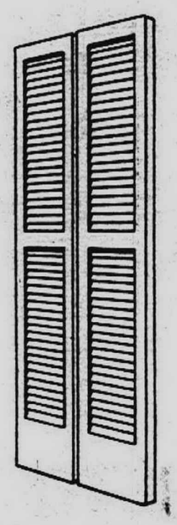

13.99
REGULARLY 16.99

Stunning addition to all decors! Completely assembled white pine with all hardware. Other styles, sizes at our regular low prices!

CHECK OUR LOW PRICE ON FLUSH LAUAN BI-FOLDS

PRE-HUNG ALUMINUM COMBINATION DOOR
30"-32"-36" x 80"

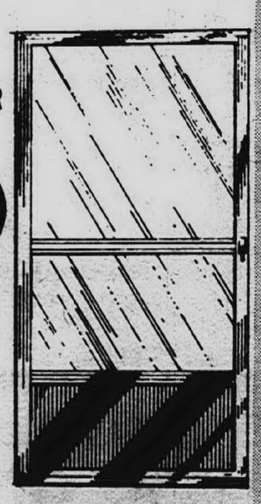

24.99
REGULARLY 27.99

Easy-to-interchange storm and screen units, hardware included.

WHITE BAKED ENAMEL FINISH DOOR
REGULARLY 31.99..... 27.99

SANITIZED® PLY GEMS PRE-FINISHED JAVA PLYWOOD

• ELM • WILLOW • EBONY • PECAN

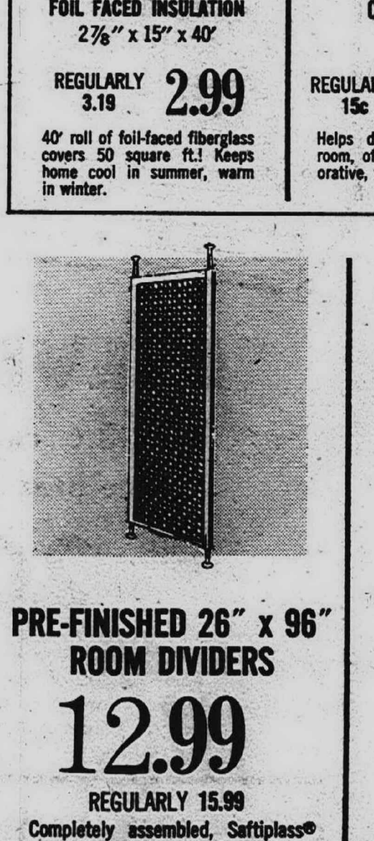

4 x 7' REGULARLY 5.29
3.99
4 x 8' REGULARLY 6.29 4.99

Distinctive decorator look . . . and it's genuine hardwood, not a print! Manufacturer-guaranteed for life of building against delamination.

PRE-FINISHED JAVA PLYWOOD
• Walnut • Birch • Cherry • Maple

4x7' 6.99 REGULARLY 8.29
4x8' 7.99 REGULARLY 9.29



JOHNS-MANVILLE FOIL FACED INSULATION
2⅞" x 15" x 40'
REGULARLY 3.19 2.99
40' roll of foil-faced fiberglass covers 50 square ft.! Keeps home cool in summer, warm in winter.

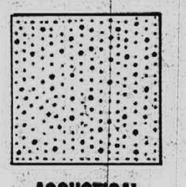

ACOUSTICAL CEILING TILE
12" x 12"
REGULARLY 15c 12c Each
Helps deaden noise in play room, office or den . . . decorative, too. Easy to install.



DECORATIVE ALUMINUM RAILINGS
3 FOOT SECTION
REGULARLY 4.99 4.29
Attractive and easy-to-install. Anodized, white, black, finishes. 4', 5', 6' sections, corners, columns available.



CORRUGATED FIBERGLASS PANELS
26" x 96"
REGULARLY 3.88 3.29
• White • Green • Yellow
Now make your own patio or car port cover! Accessories and other lengths available.

PRE-FINISHED 26" x 96" ROOM DIVIDERS
12.99
REGULARLY 15.99
Completely assembled, Saftiplass® insert. Includes spring plunger hardware. Comes in 3 patterns, folding divider screens, 54x72".....22.99; 78x72".....28.99; 3 colors.

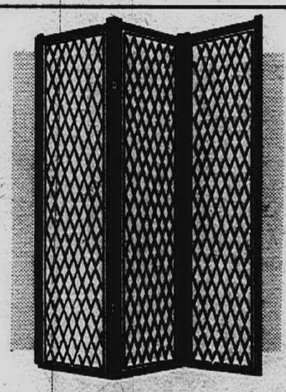

3-SECTION 54" x 72" FOLDING SCREENS
22.99
REGULARLY 26.99
They're pre-finished, they're completely assembled! Choose from 3 colors, 3 patterns.
78x72" Screen, reg. 33.99.....28.99



VINYL 2'2" x 6'8" FOLDING DOORS
2.29
REGULARLY 2.99
Attractive, space-saving doors—complete with track and handle. White or beige. Other sizes, styles available at our low prices!

CREDIT IN 30 SECONDS
OPEN AN E. J. KORVETTE CHARGE ACCOUNT
OR USE YOUR MICHIGAN BANKARD CREDIT CARD

REDFORD
TELEGRAPH ROAD & WEST CHICAGO

ROSEVILLE
GRATIOT AVE. & TWELVE MILE RD.

SOUTHGATE
FORT STREET & PENNSYLVANIA AVE.

OPEN MONDAY THROUGH SATURDAY 9:30 A.M. 'TIL 10 P.M. OPEN SUNDAYS 12 NOON 'TIL 6 P.M.

THE NEW, NEW

Federal's

SPEED QUEEN LAUNDRY PAIR AT BUDGET PRICES

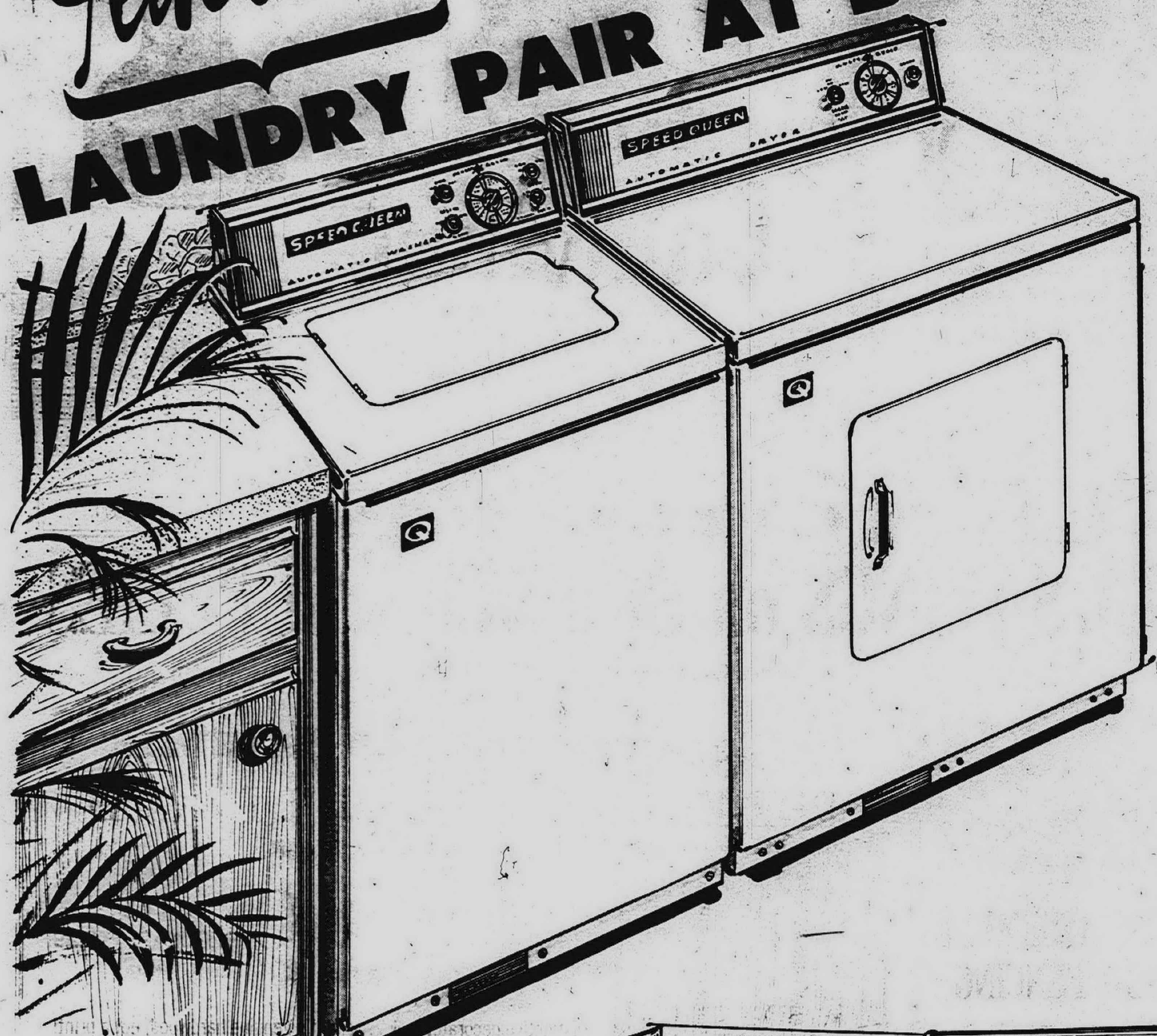

Deluxe washer and fast efficient dryer priced to pamper your budget

AUTOMATIC WASHER **$209**
$8 per month

Three-cycle, two-speed washer that gives perfect care to every fabric . . . including the new and convenient permanent press. Simple controls let you select the cycle, the speed and the water temperature for best results. Long lasting porcelain enamel finish.

ELECTRIC DRYER **$158**
5.50 per month

Choose just-right drying for heavy, normal or delicate fabrics. Special cycle for wrinkle-free drying of permanent press garments. Zinc-coated steel drum is glass-smooth, won't snag or tangle your wash. Filters out lint and fuzz. Economical operation.

Choose from a wide variety of famous-name appliances in avacado . . . the NOW color that will be IN for years to come! See them at Federal's!

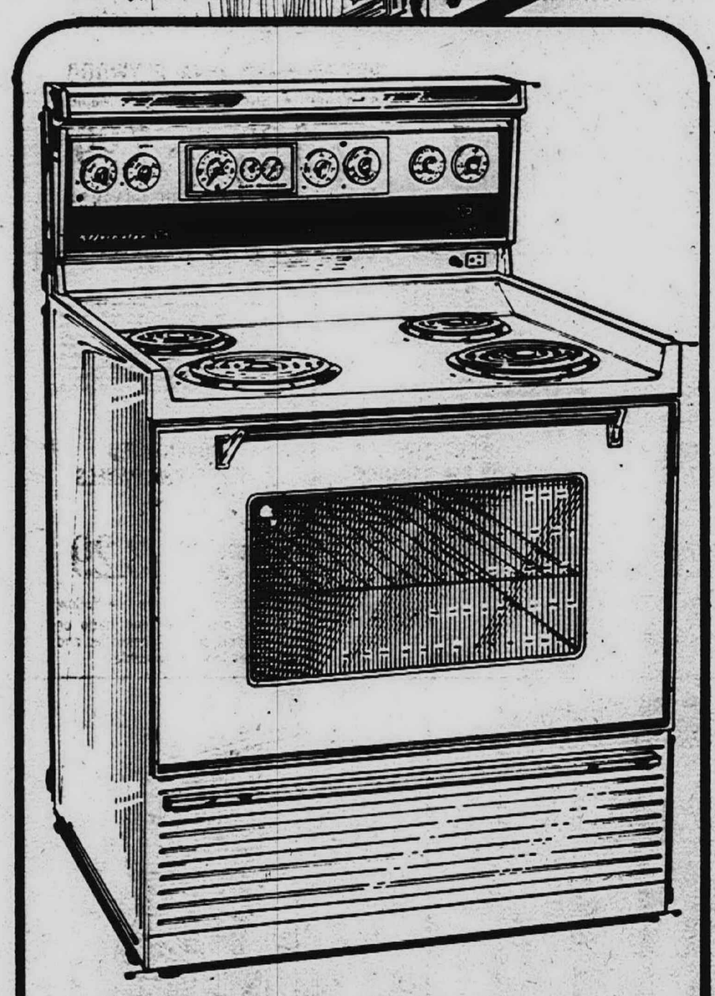

KELVINATOR

Electric range with oven liners for easier cleaning

239.95
$13 per month

Disposable foil oven liners make cleaning a breeze! Just throw away the foil, spill-overs and burned-on food. Automatic oven timer and clock starts and stops oven automatically. Top buy!

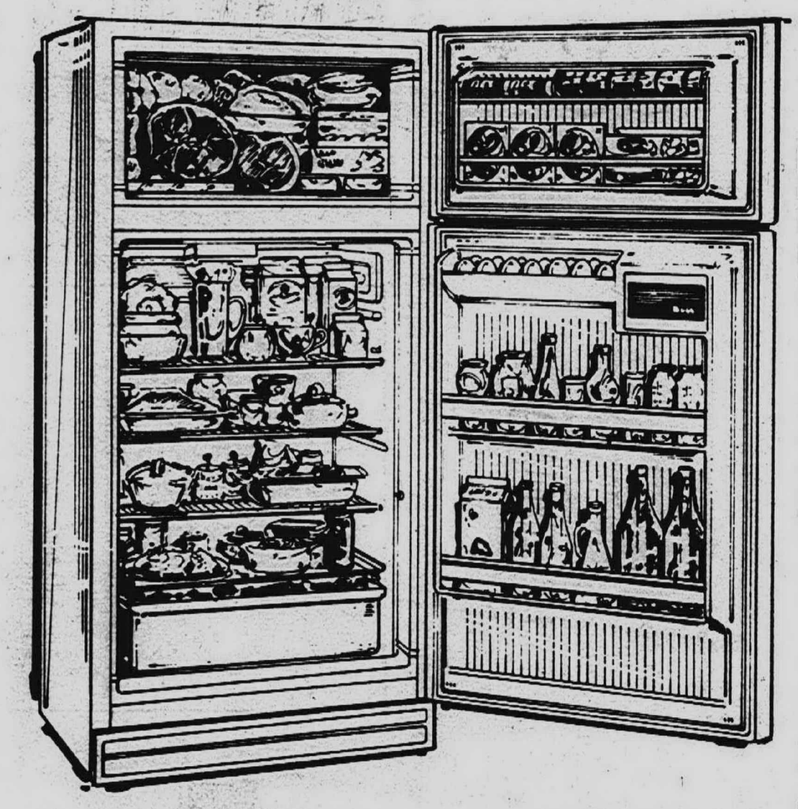

KELVINATOR

Big 13.6 cu. ft. capacity refrigerator and freezer

209.95
$8 per month

Fresh food section never needs defrosting! Freezer holds 100 lbs. of food at safe, zero-zone temperatures. Full-width crisper, lots of space for eggs, dairy products and tall bottles.

NO MONEY DOWN
90 DAYS SAME AS CASH
MANY MONTHS TO PAY

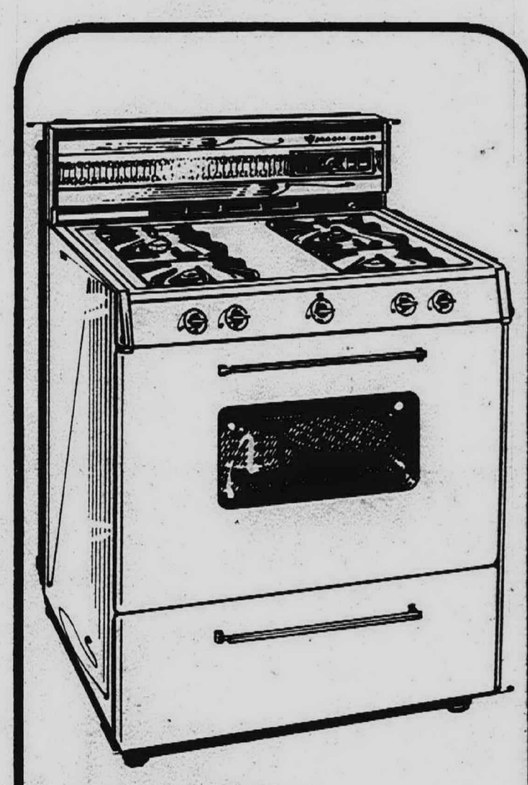

MAGIC CHEF

Budget-priced gas range is only 30" wide but has giant family-sized oven

169.90
$6 per month

Here's a compact gas range that's really kind to your budget, yet it's loaded with convenience features! Giant oven, oven window and light, clock and 1-hour timer, high-performance burners and roll-out broilers are all included! Value!

WEST: SCHAEFER-5 MILE • WONDERLAND • SCHAEFER NR. MICHIGAN • GRAND RIVER-GREENFIELD • MICHIGAN-33rd • GRAND RIVER-7 MILE • WOODWARD-9 MILE • TAYLORTOWN • GRAND RIVER-OAKMAN • PLYMOUTH NR. EVERGREEN • VERNOR-CENTRAL • SOUTHGATE CENTER GD. RIVER-FARMINGTON RD.
EAST: UNIVERSAL CITY • 15 MILE-GRATIOT • 14 MILE-CROOKS RD. • HARPER NR. VAN DYKE • EASTGATE CENTER • WARREN-CONNER CENTER • 13 MILE-HARPER • GRATIOT-7 MILE • CAMPAU-YEMANS • VAN DYKE-11½ MILE • 8 MILE-DEQUINDRE

ALL FEDERAL STORES OPEN 10 A.M. TO 9 P.M. MONDAY THROUGH FRIDAY—OPEN SATURDAY 9:30 A.M. 21 STORES OPEN SUNDAY 11 A.M. TO 6 P.M. FERNDALE—DRAYTON PLAINS OPEN SUN. NOON TO 6 P.M.

PONTIAC Closed Tues., Wed.-6 P.M.
MONROE
DRAYTON PLAINS

Beaver Island Once King's, Count's Home

A Mormon king, a Russian count and an Emerald Isle.

It sounds like the plot of an historical novel. Indeed, thousands of words have been written about "King" James Jesse Strang, Count Feodora Portar and Beaver Island.

Anglicized from the French Ile du Castor, Michigan's Beaver Island was so named because on old maps it looked like a stretched out beaver skin.

* * *

THE ISLAND IS 32 miles offshore from Charlevoix in northeastern Lake Michigan. It's 14 miles long, six wide, and is the largest island in Lake Michigan as well as being the main island in a group of 13.

Beaver Island originally was a haven for wild life and a target for Indian hunting parties until Strang led a small band of Mormon settlers to the island in 1847.

Strang splintered from the main Mormon group after losing a fight with Brigham Young for the sect's leadership. Young and the main body headed west to Utah. The Strangites journeyed to Beaver Island.

Strang proclaimed himself "king" and the island's only city, St. James, was named after the monarch.

Strang's flock grew, and so did the power of the only monarchy in the continental United States. Despite the small size of the island, its population was greater than that of Emmet County on the mainland and Strang was able to control the county government.

* * *

STRANG'S AUTOCRATIC rule and religious tenets didn't sit well with the mainlanders, mainly Irish settlers and fishermen, but it was two members of Strang's own colony who shot and killed him in 1856.

The colony disintegrated and the Irish gradually began taking over the island. They burned most of the Strangites' buildings, but some still remain, including the print shot which has been converted into a museum.

With the Irish takeover and because of its forestation, Beaver Island soon became known as the "Emerald Isle". To this day, the biggest holiday on the island is St. Patrick's Day.

* * *

BUT ANOTHER patron of the island was a Russian nobleman, Count Feodora Protar, who was banished by the czar because he freed his serfs. Protar, a doctor, spent 30 years on Beaver Island, taking care of the islanders' medical needs without charge.

Beaver Island today retains the rustic charm of the past and is an ideal vacation spot for people who want to slow down, discover the wildlife and see spectacular lake sunsets.

A trip to Beaver Island starts leisurely with a cruise on the modern motorship Beaver Islander out of Charlevoix. It's a two hour and 15 minute trip, and you can take your car. The ship makes two round trips daily during the summer months. There's also air service from Charlevoix.

* * *

BEAVER ISLAND has 75 miles of improved highway, numerous bathing beaches, inland lakes and modern accommodations. There's a nine hole golf course, good fishing and hunting in season.

The island is a delight for photographers with weathered split rail fences, beached boats and the Beaver Head light house at the south tip of the island, third oldest light house on the Great Lakes.

For free information on Michigan vacations, write for the Michigan Fun-Pak, Michigan Tourist Council, Stevens T. Mason Building, Lansing, Michigan 48926.



A CERTIFICATE citing Ford Tractor Operations' model 8000 tractor as the agriculture product of the year for the Wayne-Oakland-Macomb County area was presented to plant controller Edward McIntosh (second from right) by Westland's Gerald T. Harris, chairman of the Wayne County Michigan Week awards committee. With Harris are (left to right) Michael Gauganian, Fred Speer, managers of the Bank of the Commonwealth and Manufacturers National Bank branches in Westland and who served as award judges; and Donald Vest, plant salaried personnel supervisor.

Airman Trains

Aviation Fire Control Technician Airman Apprentice Keith H. Coykendall, USN, son of Mr. and Mrs. Keith H. Coykendall, 20915 Glenmoor Ave., Farmington, has completed the F-4B Fire Control maintenance course with the Naval Air Station Maintenance Training Detachment 1014 at the Naval Air Station, Oceana, Va. The airman's wife, Gail, lives at 25263 Kiltartin, Farmington.

Prevent Knots

To keep thread from knotting when sewing, tie a knot on the end of the thread that comes off the spool first.

Mothers:
● Your Child's Precious Feet Are Your Responsibility
● THERE IS NO SUBSTITUTE FOR QUALITY AND CAREFULLY FITTED SHOES
● DOCTOR'S SHOE PRESCRIPTIONS CORRECTLY FILLED
GABE SHOES
FARMINGTON ROAD AT 12 MILE ROAD (DEMERY'S SHOPPING CENTER) GR 6-2401

Ask Dr. Quizmee ????

Dr. Quizmee, our information specialist, is happy to answer his readers' questions in his weekly column. All responses are verified by Funk & Wagnalls Standard Reference Encyclopedia.



Ken B., a student of economics, asks: **"I've read that business is in the 'doldrums'! What does that mean?"**

The term "doldrums" actually refers to a region of calms and light variable winds at sea near the Equator — in other words, a place where there is little stirring!

"What are the odd-looking letters on the sides of Russian aircraft?" asks K. M., a European traveler.

Those letters are from the Cyrillic alphabet, an ancient system attributed to the Apostle Cyril. It contains 48 characters, compared to our alphabet's 26.

Father's Day is June 16



Montgomery Ward
Wonderland Center Plymouth at Middlebelt
Order This Week!
FATHER'S DAY SPECIAL!
3 FINE PORTRAITS OF YOU AND YOUR CHILDREN 9.95
One magnificent 11x14 salon portrait for Dad, plus two beautiful 8x10 portraits for Grandads.
(of one, two or three people)
A professional portrait of you and your children gives happiness to your family every day of the year. Come in now . . . during this special offer . . . and save.
Photograph Studio 2nd Floor

E. J. Korvette
TREMENDOUS SAVINGS IN EVERY DEPARTMENT DURING OUR STOREWIDE
Mid-May Sale

SAVE $20
OFF OUR EVERYDAY LOW PRICES ON NATIONALLY ADVERTISED
5,000 BTU AIR CONDITIONER

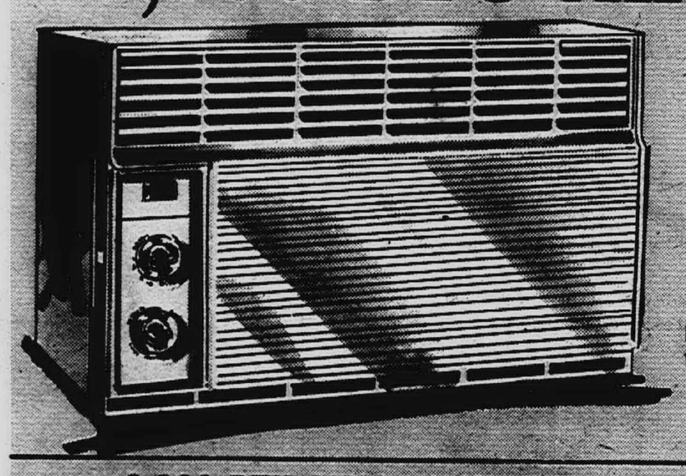

109.99
Regularly 129.99
Includes 1 year in-home service guarantee*
Features the convenience and control of an adjustable thermostat plus a two-speed motor. Quickly installs, plugs into any adequately wired outlet.
DELIVERY SLIGHTLY EXTRA.

8,000 BTU AIR CONDITIONER

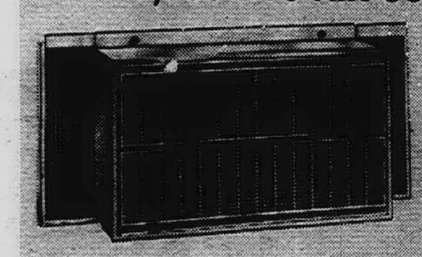

147.99
REDUCED FROM OUR EVERY DAY LOW PRICE
Installs in just seconds and plugs into any adequately wired outlet. Thermostat, two-speed fan and pushbutton controls. Permanent filter too.
Includes 1 year in-home service guarantee*

10,000 BTU AIR CONDITIONER

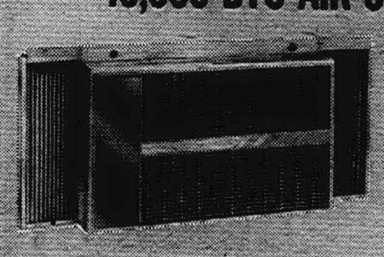

184.99
REDUCED FROM OUR EVERY DAY LOW PRICE
Dehumidifies (removes up to 3 pints of water per hour) as well as cools. Boasts an automatic thermostat. Has 2-speed fan. Runs on 115 volts, 12 amps.
Includes 1 year in-home service guarantee*



GE
DECORATOR STYLED 11,500 BTU AIR CONDITIONER
Buy it at Korvette's low low price!
No extra wiring necessary with this 115 volt conditioner. Equipped with air exchanger too. Fan gives 2 speeds. 12.0 amps.

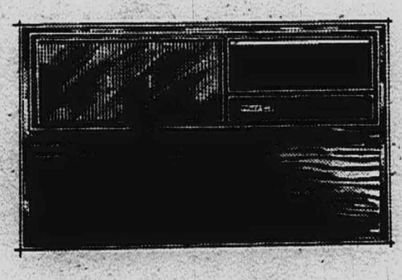

PHILCO
FURNITURE STYLED 9,000 BTU AIR CONDITIONER
Buy it at Korvette's low low price!
Features a tilt-out hideaway control panel, two-fan speeds and automatic comfort control. Easily installed, plugs into any adequately wired outlet.

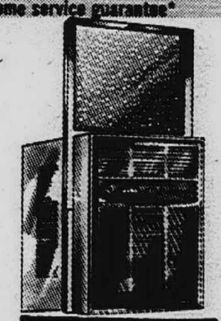

Whirlpool
SLIDING-WINDOW 8,000 BTU AIR CONDITIONER
Buy it at Korvette's low low price!
Adjustable Mount feature makes installing easy and it plugs into any adequately wired outlet. Effectively cools 565 sq. ft. Two-speed fan, 12 amps.

DON'T FORGET . . . bring your room measurements and window size. Our expert salesman will match the unit to, and supply installation information for, your needs.

NO MONEY DOWN—MONTHS TO PAY
*Covering parts and labor on unit under normal use. Call authorized service center. Delivery and installation slightly extra

CREDIT IN 30 SECONDS OPEN AN E. J. KORVETTE CHARGE ACCOUNT OR USE YOUR MICHIGAN BANKARD CREDIT CARD
welcome here
REDFORD TELEGRAPH RD. & WEST CHICAGO | ROSEVILLE GRATIOT AVE. & TWELVE MILE RD. | SOUTHGATE FORT ST. & PENNSYLVANIA AVE.
OPEN MONDAY THROUGH SATURDAY 9:30 A.M. 'TIL 10 P. M. OPEN SUNDAYS 12 NOON 'TIL 6 P.M.

E. J. Korvette
Let Eve Nelson Salons treat your hair to CLAIROL'S NEW CUSTOM CARE CONDITIONER



1.50 SHAMPOO & SET EXTRA
No matter what your problem is — Dry Hair, Bleached or Tinted Hair, Oily Hair — from Clairol's Hair Care Computer comes the one Personalized, Perfect combination of conditioning and setting ingredients for you! The Computer Age comes to hair care!



CREDIT IN 30 SECONDS OPEN AN E. J. KORVETTE CHARGE ACCOUNT OR USE YOUR MICHIGAN BANKARD CREDIT CARD
REDFORD TELEGRAPH RD. & WEST CHICAGO | ROSEVILLE GRATIOT AVE. & TWELVE MILE RD. | SOUTHGATE FORT ST. & PENNSYLVANIA AVE.
OPEN MONDAY THROUGH SATURDAY 9:30 A.M. 'TIL 10 P.M. OPEN SUNDAYS 12 NOON 'TIL 6 P.M.

Plymouth Man To Head Ford Anti-Pollution Work

A Plymouth man, Frank J. Kallin of 344 Scituate, has been appointed facility environmental control manager for Ford Motor Co.

Kallin will be in charge of Ford's world-wide efforts to control air and water pollution sources in and around company plants.

The company plans to spend $80 million in the next four years in North America alone to control air and water pollution.

* * *

KALLIN JOINED the company in 1941 as a chemist. He later served as an industrial wastes engineer, senior engineer, supervisor and chief civil engineer before becoming engineering services manager in 1959.

Since 1966 he has been engineering planning and systems manager in the company's Plant Engineering Office.

He is a member of the American Water Works Association and a member and past president of the Michigan Water Pollution Control Association.

* * *

IN HIS NEW position, Kallin will coordinate several major phases of the current Ford facility environmental program in the U.S., including:

A $3.5 million installation of six electrostatic precipitators at the Rouge Powerhouse. The project is under way and scheduled for completion next February.

Final testing of a $4.3 million installation at the Dearborn Iron Foundry for dust-collection equipment.

A new $700,000 dust-collection system at the Rouge Sinter Plant to be completed next January.

Installation of a baffling system in the Rouge Coke Ovens North Quenching Tower to be completed early next year. This is similar to an existing baffling system at the South Quenching Tower.

A four-year $710,000 water pollution-control project at the General Parts Division plant in Ypsilanti.

A $500,000 expansion of water pollution-control facilities at the Metal Stamping Division plant in Monroe.

A new $200,000 lagoon for additional treatment at the Rouge oil removal facilities.

A $1,800,000 program at the Los Angeles Assembly Plant for installation of 11 afterburners for paint bake ovens to control exhaust emissions.

Completion of plans for waste water treatment at the new Kentucky Heavy Truck Assembly Plant in Louisville by the Louisville Metropolitan Sewer Authority and Jefferson County. Initial cost to Ford of $600,000 will accelerate the start for an area-wide treatment plant to serve the total watershed district.

A $1.3 million process waste water treatment plant at the new Sterling-Van Dyke Plant in Sterling Township. The treatment plant, to be completed this fall, will be one of the most modern in the industry.



FRANK J. KALLIN
Gets Ford Promotion

Women Plan MD March

Farmington residents Mrs. Judy Marvin, 30064 Beacontree; Mrs. Tom Nolan, 33875 Harlan Dr.; and Mrs. Bruce Eldridge, 25389 Chapelweigh, have been named community chairman for the Mother's March Against Time to be sponsored by the Muscular Dystrophy Associations of America, Inc., the evening of May 28.

The Mother's March is the only source of funds the MD associations have. Funds are used for a comprehensive research program into causes and cure of the crippling and usually fatal disease, to finance complete patient services and to maintain the special summer camp for MD patients.

Himelhoch's

SPRING SHOE SALE

25% to 50% off

AMALFI FLATS, VANELI'S... 12.95

MR. SEYMOUR'S, DELISO DEBS, AMALFI HEELS... 14.95

D'ANTONIO'S, I.S., CAPRINI'S... 19.95

JULIANELLI'S... 24.95

Sizes AAAA-C, 3½ to 11
(sizes 10½-11 downtown only, $2 extra)
No mail, phone or C.O.D.'s. All sales final.
Shoe Salon—Detroit, Northland, Grosse Pointe, Westland.



Shouldn't have to. Because good eating, along with good exercise, are two very important ways of building a healthier future for your family.

And there just isn't any more nutritional margarine around than Fleischmann's. It's made from 100% corn oil and the medical fact is, no vegetable oil is better for you than corn oil. Because not one, but a combination of factors, makes a vegetable oil beneficial. And the combination in corn oil is unsurpassed.

But what's health without enjoyment? Good taste—that's almost as important as good nutrition. And its rich corn oil flavor is the other reason more families use and enjoy Fleischmann's than any other premium margarine in America.

Fleischmann's Margarines—Stick, Soft, or Unsalted—all made from 100% corn oil. Not one of which will replace a sit-up. So keep your family active. And save a little money while you're at it.

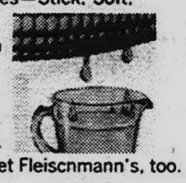

If you're calorie-conscious, you can save a little on new Diet Fleischmann's, too.

Will Fleischmann's Margarine ever replace the sit-up?

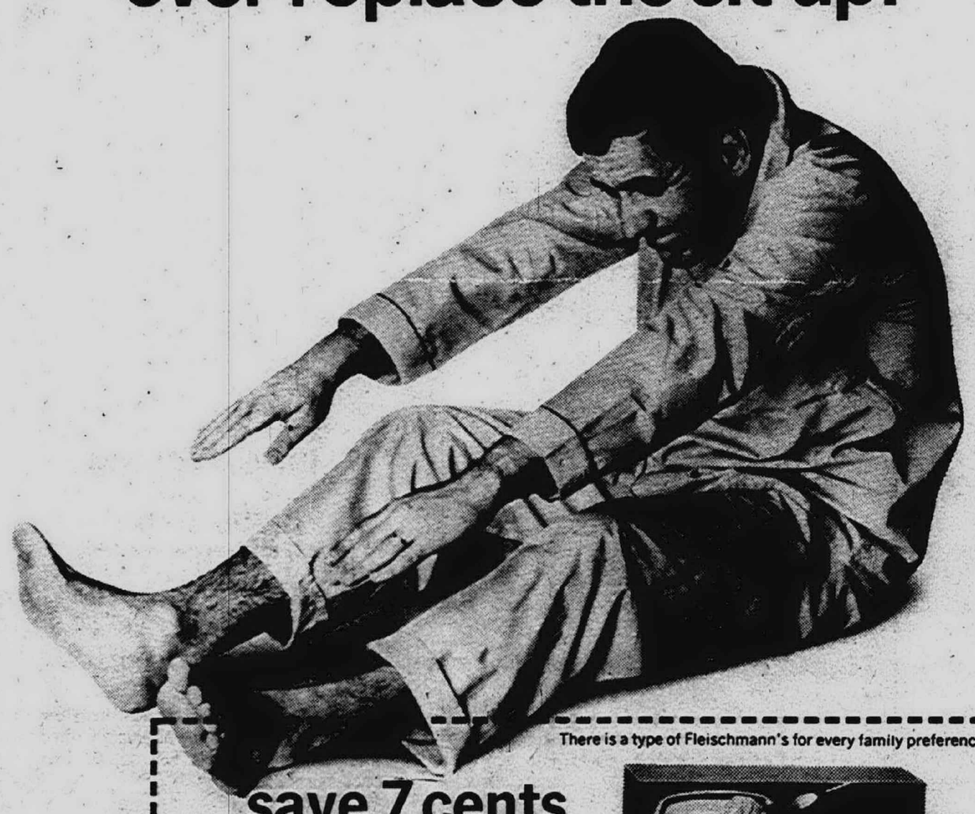

There is a type of Fleischmann's for every family preference. 5270

save 7 cents

on your choice of Stick, Soft, Unsalted or new Diet Fleischmann's.

To The Dealer: For each coupon you accept as our authorized agent, we will pay you the face value plus handling charges, provided you and your customer have complied with the terms of this offer; any other application constitutes fraud. Invoices showing your purchase of sufficient stock to cover all coupons redeemed must be shown upon request. Void if prohibited, taxed or restricted. Your customer must pay any sales tax. Cash value 1/20th of 1 cent. Redeem only through our representatives or by mailing to Standard Brands Incorporated at: P.O. Box 2062, Birmingham, Alabama 35201. Offer good only in U.S.A. Coupon expires on March 31, 1969. Offer limited to one coupon per package of Fleischmann's.

Fine Products of STANDARD BRANDS INC.

STORE COUPON 7¢ 5270



SOFT STICK

STORE COUPON 7¢

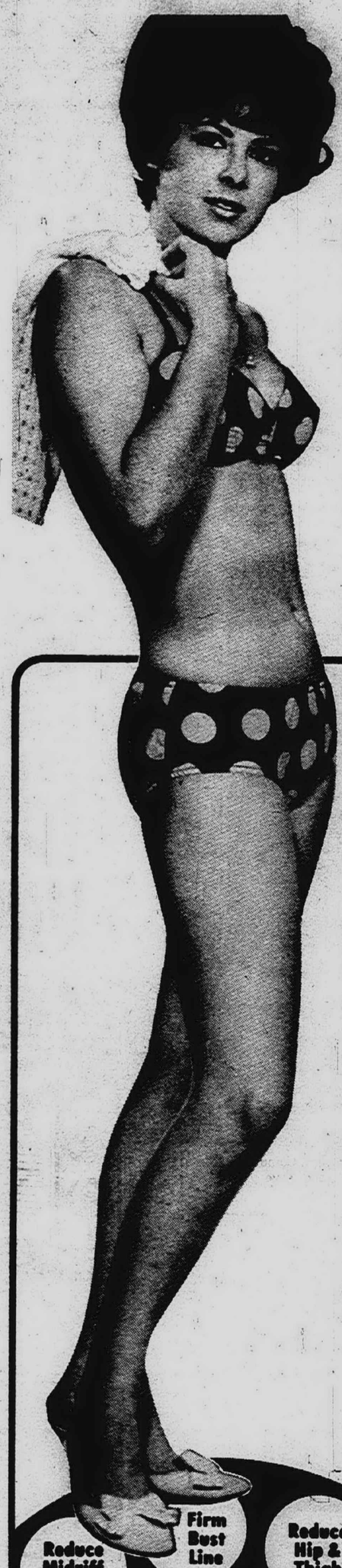

ARE YOU IN Shape WHY NOT

Swim Slim this Summer

Here's the shocker: how does last year's bathing suit look on this year's shape? Like a bandage on a whale? You could get a new suit from Omar the tentmaker . . . or you can take off those excess pounds and look sleek and slender the Silhouette/American Health Spas way. Look and feel better quickly, easily, usually with no dieting . . . regardless of your age or present condition. Professional supervisors analyze your figure or physique and custom-tailor a shape up, trim down program especially for you. Give us just one hour of your time and you'll feel better, look pounds lighter, from your first free visit. Come see us today . . . there's still time to get you in shape for Summer '68.



Phase 2

City-Wide Grand Opening Special

99¢ PER VISIT

. . . average on a course basis. Phone or drop in today. We're open 6 days a week 10 a.m. to 10 p.m.

PHASE 3 RATES SUBSTANTIALLY HIGHER . . . Act Now!

Reduce Midriff Bulge · Firm Bust Line · Reduce Hip & Thigh · Reduce & Firm Stomach · Lose 15-25 Pounds · Firm Upper Arms · Contour Calves

Dial BR 3-8888

or drop in today for your

FREE

figure or physique analysis and free trial treatment. Use over $200,000 of specialized equipment free.



UNLIMITED USE OF ALL FACILITIES AT NO EXTRA COST: Authentic Finnish Sauna, Patented Reducing machines, Arizona Desert Dry Heat rooms, Hot Whirlpool Mineral Spas, Swim Pools, Ultra-Violet Sunray rooms and over $200,000 of specialized physical fitness equipment at each Spa.



Grand Opening! 2-Acre Resort Spa City

Come see one of the most luxurious health Spa facilities ever assembled under one roof. Our magnificent new $500,000.00 2-Acre Resort Spa City features all the latest developments from the famous Spas of Palm Springs and Europe. Compare our facilities . . . we're unequaled!

VISIT OUR FENKELL SPA — ONLY 5 MINUTES AWAY

OPEN DAILY 10 TO 10 WITH SEPARATE FACILITIES FOR LADIES & MEN

Silhouette / American HEALTH SPAS

17721 FENKELL at Southfield BR 3-8888 | 3606 FORT STREET Lincoln Park Plaza DU 1-7581 | 2222 N. WOODWARD North of 12 Mile Road LI 8-1555

Your Membership Is Honored at All Our Detroit Area Spas & Over 155 Prestige Spas Coast-to-Coast

©Copyright 1968

Scouts, Explorers May Apply For '69 Jamboree

A total of 468 Boy Scouts and Explorers from the metropolitan Detroit area will attend the 1969 national jamboree of the Boy Scouts of America next year, according to William J. Bird, chairman of the Jamboree Committee for the Detroit Area Boy Scout Council.

Information and applications are now being readied for distribution to troop and post leaders in the local council. Applications are to be made to the Scout Service Center in Detroit.

The seventh national jamboree, limited to about 40,000 participants, will be held at Farragut State Park, Idaho, site of the world jamboree held there in 1967. The dates are from July 16 to 22, 1969.

All applicants will be interviewed by a selection committee composed of local council executive board members. F. Lloyd Smith, council commissioner, will be chairman of the selection committee.

In order to be eligible to attend the jamboree, Boy Scouts must have attained age 12 on or before Sept. 1, 1968 and have achieved Star rank by April 1, 1969. Explorers must be registered as Scouts or Explorers on or before July 1, 1968 and must meet requirements of camping experience, leadership and Scouting spirit.

Other Jamboree Committee chairmen are S. J. Rozema; John Adams, promotion; Harry Rogan, transportation; Jervis C. Webb, equipment; LeRoy E. Kiefer, gateways and campsites; pre-jamboree training, James McCormick; health and safety, Dr. Harvey D. Lynn; and participation, Duke Fisher.

Tentative plans include two travel options for the Scouts and leaders who will attend the jamboree. Each will be via special trains leaving from Chicago, and each will offer opportunities to visit major historic and scenic sites enroute to and from the jamboree.

A bank cashier had the names of 25 girls in his little black book but was only short $2,000 at the bank. What a cheap skate.

In a house without a basement people have to put things where they belong.

Accountants Set Election

The Detroit Chapter of the National Association of Accountants will have its annual election and awards night on Thursday, May 16 in the Pick-Fort Shelby Hotel.

Featured speaker will be Dr. Bernard F. Landuyt, dean of the College of Commerce and Finance, University of Detroit. Doctor Landuyt will speak on the "Free Enterprise System."



SIXTY PACKAGES were packed, wrapped, and mailed by the members of the Cpl. Edward J. Bova Veterans of Foreign Wars Post 6986 in Westland. Pictured are (left to right, front row) Edward Kawecki, junior vice commander elect; Mary Fullerton, Julie Swartout, President of the Ladies Auxiliary for Post 134 and Fourth District Chaplin; Nancy Kawecki, Ann Tetanich, co-chairmen of the project; Dee Tracy, Dan Dodridge; (back row) Dorothy Kurluk, George Kurluk, commander elect; Marie Festerman, Laurette Wagner, Ralph E. Bova, Pat Bova, John Tetanich, present Commander, and Dick Nagy. Although Mr. and Mrs. Ralph Bova, parents of Cpl. Edward J. Bova, killed in action in Viet Nam Feb. 6, are not members of the V.F.W., but volunteered to assist in the memory of their son for whom the Post was renamed. Not pictured is Helen Fuernstein, co-chairman. The packages were sent to servicemen in Viet Nam.

Big Bruiser

The giant rhinoceros, baluchoiterium, which stalked the earth some 30 million years ago, stood 17 feet high at the shoulder and was 24 feet long.



30TH BIRTHDAY — No, the girl isn't that age, but General Motors' Detroit Diesel Engine Division plant in Redford is. And the 6-71 diesel she's riding is one of the same models that's still being produced. But where in 1938 the 6-71 was rated 90-165 horsepower, today's engine, with virtually an identical design, is capable of 280 horsepower. In that time, Detroit Diesel has built more than a million engines, most of them still in service.

Skilled Help Short In Health, Medicine

"High school seniors still undecided about a possible career should consider the many rewarding careers in medicine and the health field."

So declares B. M. Harris, M.D, Ypsilanti, president of the Michigan State Medical Society.

"Opportunities in the health field are unlimited. At least 750,000 additional people are needed in the health professions and occupations by 1970 in the nation," Doctor Harris declares.

Applications of new medical discoveries and expansion of total medical services have revolutionized patient care. Hand-in-hand with this, the steadily increasing public demand for health services has become greater than existing personnel can meet.

These shortages of professional and other trained health personnel have been present, and widening, in some health professions and occupations for several years.

Expanded health care services now provided through Medicare and other legislation are expected to increase already existing needs for health personnel.

Health care needs require more physicians, nurses, hospital personnel in dozens of career categories, medical and radiologic technologists, therapists in various methods of rehabilitation, health educators, administrators, pharmacists, dietitians, dentists and dental technologists, medical librarians, medical record librarians -- in fact, more of everything.

U-M Dean To Head Association

Floyd A. Bond, dean of the University of Michigan's Graduate School of Business Administration, was elected president of the American Association of Collegiate Schools of Business.

The association is composed of the nation's 120 professionally accredited business schools. Its primary function is the promotion and improvement of college education for business.

As chief executive officer of the association, Dean Bond will preside at meeting, serve as chairman of the executive committee, and speak for the association in its relations with universities, business firms, government, and the public.

Bond has been dean at Michigan since 1961. He holds three degrees from the University, and taught in the department of economics from 1938 to 1946.

Road Head Honored

LANSING--Ardale W. Ferguson of Benton Harbor, has been honored by the State Highway Commission for three years of service as the Commission's first chairman.

Ferguson was presented with an inscribed gavel and a framed commendation calling attention to his tenure during transition from the elected highway commissioner to the Commission form of administration.

Making the presentation in behalf of the Commission was Charles H. Hewitt, Detroit, vice chairman under Ferguson and who succeeded him as chairman in January.

Make banking easy for yourself

We give you 80 places to put in for a boat loan, and six of them are within hailing distance of home.



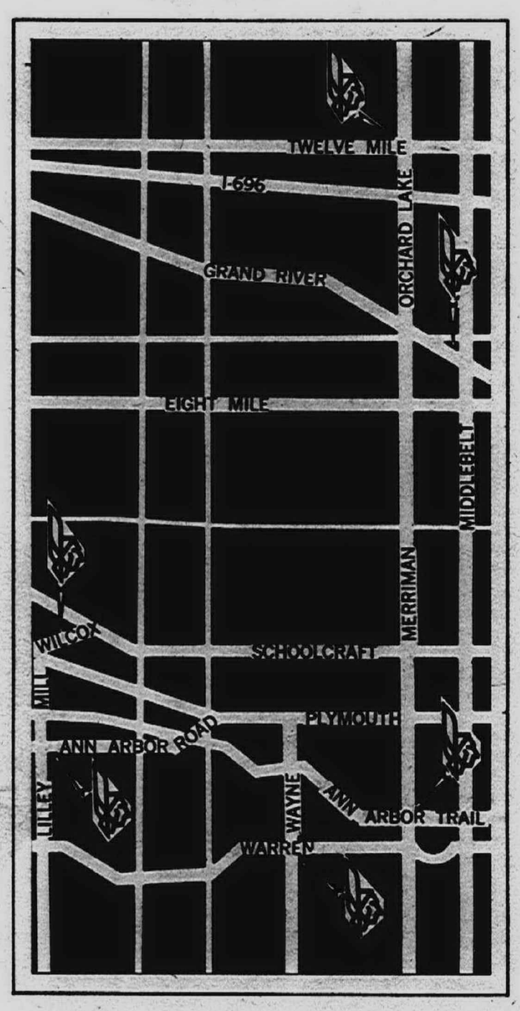

You can't find a more convenient place to float your boat loan. Your Family Banking Center will finance the whole deal—boat, motor and trailer, and we'll handle the arrangements with you or your dealer. Put in to us for your boat loan if you want it put through fast.

DETROIT BANK & TRUST
Your Family Banking Center
119 years of service and security

Family Banking Centers at 12 Mile-Orchard Lake • Grand River-Middlebelt • Lake Pointe Village • Ann Arbor Road-Lilley • Wayne-Warren • Ann Arbor Trail-Merriman Road

the winning ticket for lawn weed control



Wages successful campaign against chickweed, dandelion, plantain, sheep sorrel, knotweed, 100 other weeds.

qt. can $2.98

SUPER D WEEDONE*

SUPER D FOAM

Popular running mate of Super D Liquid in convenient aerosol to kill most stubborn, all common weeds.

$1.29 19-oz. can

*Approved for use with Weedone Meter-Miser Liquid Spreader, now for rent at local Weedone dealers!

NORTH & NORTHWEST DEALERS

MC CLELLAN-BALL INC.
850 S. Woodward
Birmingham

NORTHWOOD FLORIST
2424 N. Woodward Ave.
Royal Oak

REGAL FEED & SUPPLY
4266 Dixie Highway
Drayton Plains

WATERFORD FUEL & SUPPLY
3903 Airport Rd.
Waterford

ELY & SONS INC.
316 N. Center St.
Northville

WALLED LAKE FEED & SUPPLY
1105 Pontiac Trail
Walled Lake

WEBSTER FLORIST & NURSERY
21430 Woodward
Ferndale

NORTHEAST & EAST DEALERS

WARREN CO-OPERATIVE CO.
6709 Chicago Road
Warren

WEINGARTZ SUPPLY
46061 Van Dyke
Utica

WOLVERINE CO-OP
41960 Van Dyke
Utica

LAZOEN HAY & FEED
24945 Van Dyke
Centerline

WM. ALLEMON GARDEN SUPPLY
17727 Mack Ave.
Detroit

ALLEMONS GARDEN CENTER
17931 East Warren
Detroit

NELSON C. FROLUND
19815 Mack Ave.
Grosse Pointe Woods

QUALITY FEED STORE
20726 Harper Ave.
Harper Woods

LAUERS FEED STORE
27920 Gratiot Ave.
Roseville

GREENWOOD GARDENS NURSERY
13983 E. 9 Mile Road
Warren

HALLS NURSERY
St. Clair Shores

MIHELICH NURSERY
14300 Toepfer
Warren

GROSSE POINTE GARDEN SUPPLY
17545 E. Warren
Detroit

WEST & SOUTHWEST DEALERS

SAXTONS GARDEN CENTER
587 W. Ann Arbor Trail
Plymouth

MC GAFFEY & SON FEED
20909 Fenkell
Detroit

PLYMOUTH NURSERY
38903 Ann Arbor Rd.
Livonia

S & W HARDWARE
875 Ann Arbor Rd.
Livonia

YPSILANTI FARM BUREAU
4 W. Forest Avenue
Ypsilanti

MATHEW'S LAWN & GARDEN CENTER
37460 North Line
Romulus

STUDZ HARDWARE
4457 S. Telegraph
Dearborn

FOLKER'S NURSERY
150 S. Middlebelt
Garden City

ENGLISH GARDENS NURSERY
22650 Ford Rd.
Dearborn

TERRACE GARDENS
28616 W. Warren Ave.
Garden City

LEVI JOHNSON'S GARDEN CENTER
25932 Ford Road
Dearborn

REGNER'S GARDEN CENTER
7845 Schaefer Road
Dearborn

DOWNRIVER & MONROE

AMERICAN SEED CORP.
2575 Michigan
Detroit

BRIDGES NURSERY
12818 Fort St.
Wyandotte

SCHOEDEL NURSERY
4022 Fort St.
Lincoln Park

RAY HUNTER GREENHOUSE
16153 Eureka Rd.
Southgate

THE GARDEN SHOP
2934 Fort St.
Lincoln Park

NORTH MONROE GREENHOUSE
1818 North Monroe St.
Monroe

ALL FRANKS NURSERY STORES

Foil Bag Useful

The foil insulating bag that ice cream comes in makes a great container in which to warm rolls.

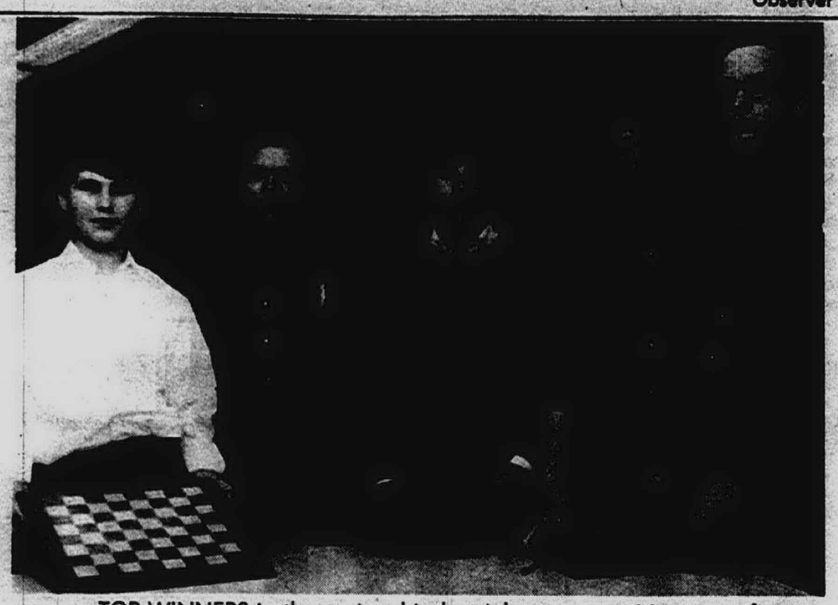

TOP WINNERS in the regional industrial arts competition were five boys from Franklin Junior High School, in the Wayne Community School district which serves most of Westland. The five are (left to right) Gerald Gill, second place winner in general wood-working; David Riley, second place in wood-turning; David Schwalben, first place in wood-turning; Dean Minton, and Mel Shebester, first place winners in the electricity category.

State Lists 'Safe' Garden Pesticides

"Use the safest pesticides available, and be sure to read and heed the labels on their containers."

That is the pointed appeal of Conservation Director Ralph A. MacMullan to Michigan householders who are planning to apply commercial chemicals this spring to control pest and weed problems around their homes and gardens.

He particularly urges homeowners to avoid DDT and some other "hard" or persistent pesticides which have a serious long-term impact on wildlife, soil organisms, and water purity. Others on the Conservation Department's "black list" include Dieldrin, Aldrin, Endrin, Chlordane, Lindane, and Heptachlor.

* * *

EVEN WITH safer, shorter-lived pesticides, householders can't be too careful. "All pesticides are poisons," he explains, "and they must be used with care and all directions on their labels should be followed to a 'T'."

Before the U.S. Department o. Agriculture allows a pesticide to be registered for sale, its manufacturer must show proof that the chemical, used at dosages recommended on the label, will kill the pests listed.

On this point, MacMullan notes: "If the labels says to use one tablespoon in a gallon of water, you shouldn't use two. Excessive amounts will be wasteful and could cause added dangers to other organisms. On the other hand, under-dosages may not do the job."

Michigan's conservation director sums up his "read it and heed it" warning this way: "Safety precautions are listed on each label for a purpose. You should pay strict attention to them---for your own safety, for the good of others, and for the safety on non-target birds, fish, and animals."

The Conservation Department, hoping to turn the tide on pesticide pollution and spearhead steps toward a cleaner environment, offers the following list of some safer pesticides and herbicides for recommended home and garden use:

* * *

1. METHOXYCHLOR---for controlling houseflies, lice, ticks, leaf hoppers, Japanese beetles, army worms, coddling moths, spittlebugs, scale (crawlers), and many others.

2. SEVIN (also called CARBARYL)---for controlling aphids, coddling moths, scales, leaf hoppers, army worms, spittlebugs, thrips, grasshoppers, stink bugs, cucumber beetles, and many others, including ticks, fleas, and mites on dogs and cats.

3. MALATHION---for controlling aphids, mites, scales, flies, leaf minors, loopers, army worms, grasshoppers, lice, ticks, ants, spiders, mosquitoes, and many others.

4. PYRETHRIN---for controlling mosquitoes, flies, aphids, mites, beetles, loopers, lice, and many others.

5. ROTENONE---for controlling beetles, weevils, slugs, mosquitoes, thrips, fleas, lice, flies, and many others.

6. NALED OR DIBROM---for controlling loopers, mites, aphids, houseflies, army worms, leaf miners, cutworms, fruit flies, thrips, mosquitoes, gnats, grasshoppers, and many others.

7. 2, 4-D---a commonly used, safe herbicide which will handle most weed problems. Check the label to make sure the chemical is recommended for your weed situation.

8. DALAPON---a herbicide used to kill grasses.

9. 2, 4, 5-T---for eradicating brush and other woody plants. This is a more powerful herbicide than some of the others and should be carefully used according to the label instructions. Keep away from streams and other surface water.

While there are other safe chemicals for special uses, those listed here should cover many of the householder's needs around the home and garden.

Some of the other "soft" pesticides are extremely dangerous to use and should never be applied except by trained specialists who use special equipment. These include parathion, TEPP, thimet, and temik. A drop of temik in the eye could be fatal.

own a pool?



PAINT with RAMUC®
for colorful, carefree beauty
Proved in more than 22,000 pools. Natural, rubber-base fade-resistant enamel goes on easily, gives like-smooth finish, in variety of pastel colors.
Call or Write for your Free Booklet on POOL CARE
SWIMMING POOL Maintenance, Repairs, Chemicals, Equipment
NATIONAL SWIMMING POOL INSTITUTE
STEELCRETE
37411 W. 12 Mile
Farmington, Michigan
GR 4-3601 We Deliver

CLEAN SWIM POOL MAINTENANCE
Openings & Closings for Gunite Concrete & Vinyl Liner Pools
Filters & Heaters—Sales & Service
Painting & Cleaning
Cracks & Leaks Repaired
VINYL LINER Installation
Complete Line Of Pool Equipment. Filter Systems. Diving Boards. Underwater Lights And Heaters. Stainless Steel Ladders. Pool Covers.
CALL 398-2480

ARLANS
PET SHOP SPECIALS
1c FISH BONANZA
Buy any fish at our regular low discount price and receive its mate for only..



1c



Golden, Lovable HAMSTERS
• Full of pep and go
• Very affectionate
• Kids love 'em
66c

Squirrel Monkey
14.99
Young Adorable
• Lively and full of fun.
• Friendly squirrel monkeys make great pets for kids.



All Quantities Limited—Come Early
ARLANS
27300 Plymouth Road
Redford Twp., Michigan 48219
7000 Lonyo Street
Dearborn, Michigan 48126
13899 E. Eight Mile Road
Warren, Michigan
14600 Southfield Road
Allen Park, Michigan
Also available in Ann Arbor, Flint, Lansing, and Grand Rapids.

Kay & Kay Tile & WOOD PANELING
SPECIAL Beautiful Finish CORAL LAUAN PANELING First Quality 2.99 ... 4x7 3.50 ... 4x8
TRUCK LOAD PANEL SALE
AN ADDITIONAL 5% off ON ALL SALE —ITEMS— WITH THIS AD Cash Sales ONLY
BANANA COCONUT & SPICE 4x7 3.49
NEW AVOCADO 4x7 ... 4.49 4x8 ... 4.99
BEAUTIFULLY FINISHED PANELING
CARMEL ELM 4x7 4.95
HICKORY 4x7 5.49
Natural Birch 4x8x¼ 7.95
HARVEST PECAN, 4x7 4.49
RUSTIC BIRCH 4x7x¼ 5.98
WHITE BIRCH, 4x7 4.49
MOCHA WALNUT, 4x7 4.99
HARVEST PECAN 4x8 4.99
English Walnut 4x7 4.95
CASTLE WALNUT, 4x8 4.99
Michigan Bankard Welcomed
15125 TELEGRAPH Just S. of 5 Mile Rd. KE 7-6233 OPEN SUN 11-4
20019 W. 7 MILE RD. ½ Blk. W. of Evergreen 255-3730 CLOSED SUN.

CUT & BAG YOUR GRASS THE EASY WAY



Grass Catcher bags 3 bushels
SNAPPER COMET 26" or 30"
See the Complete Line of Snapper Mowers at
DAVE'S ENGINE & MOWER SHOP
8513 INKSTER ROAD at Ann Arbor Trail
427-6444
CASH or TERMS

palm springs Health Spa
LETS YOU STOP WISHING START SWINGING TODAY



LOSE 30 POUNDS LOOK 10 YEARS YOUNGER
ARE YOU IN Shape FOR SUMMER FUN
FOR MEN AND WOMEN
FACILITIES INCLUDE
• Hot Mineral Baths
• Ultra Modern Health Club
• Luxurious Figure Contouring Salon for Ladies
• Patented Electrical Reducing Machines
• Mechanical Body Reproportioning Machines
• Mild Progressive Resistance Exercising Machines
• Swiss Facial Machines
• Hydro-Swirl Pool Treatments
• Finnish Sauna Room
• Sun Tanning Facilities
• Lounge and Resting Area
• Turkish Steam Room
• Private Thermostatic Controlled Showers
• Private Dressing Rooms
• Private Clothes Lockers
• Individual Programs and Personal Extraordinary Service



The Finnish Sauna room opens pores and eliminates toxic poisons from the body.

The patented exercise appartus shown above will add inches and strengthen shoulders, chest and arms. Also will trim and taper waistline.

NEXT 30 PEOPLE WHO CALL OR COME IN JOIN FOR AS LOW AS 31¢ PER DAY
CALL TODAY
ANN ARBOR 971-1155
WARREN 755-7660
LIVONIA 261-4420
Palm Springs Spa HEALTH CLUBS
palm springs Health Spa
Health . . . is our middle name

May Is Festival Time In Michigan

May is springtime in Michigan, a coming-alive time when the tulips bloom by the thousands in Holland and the blossoming orchards look like row after row of giant pink and white popcorn balls in Berrien County.

The May events calendar leans heavily toward outdoor activities highlighted by Holland's 39th annual Tulip Time and St. Joseph-Benton Harbor's 35th Blossom Festival.

* * *

TULIP TIME is May 15-18 when Michigan's Netherlands breaks out in a profusion of colors with innumerable tulips and varieties.

The Klompen Dancers, 500 high school girls in Dutch dress and wooden shoes, are a favorite attraction and give several free performances daily.

Noted for their cleanliness, the Hollanders scrub the street, hold square dances and stage parades. Tulip Time visitors can tour a wooden shoe factory, a typical Dutch market and see the 12-story, 200-year old windmill, "De Zwaan," brought over from the Netherlands and re-assembled here.

* * *

JUST DOWN THE Lake Michigan shoreline from Holland is the St. Joseph-Benton Harbor Blossom Festival set for May 12-18. It opens with the traditional blessing of the blossoms in one of the area orchards.

Twenty-nine lovely Blossom Queens, fashions, dancers and a Count Basie concert lead up to the May 18 Grand Floral Parade, the highlight of the week.

Colorful floral floats from around the state, numerous bands and celebrities make the parade one of southwest Michigan's biggest annual events.

* * *

ELSEWHERE AROUND Michigan, canoe races will be held in Holly, Mt. Pleasant, Lansing, Bear River and Linden.

Anyone wi' a wee bit of Scottish blood will enjoy the skirling of 20 bagpipe bands and kiltie dancers in the first highland Festival and Games in Alma on May 25.

Two historical moments in Michigan's past will be re-enacted--the landing of Father Marquette at Sault Ste. Marie and the Indian massacre at Fort Michilimackinac.

The re-enactment of Marquette's landing at the Soo 300 years ago will take place May 19 as part of the Soo's year-long tricentennial celebration and the Indians' 1763 Michilimackinac takeover will be re-staged May 30-June 2 in the shadow of the Mackinac Bridge

* * *

FISHERMEN LOOK forward to May in Michigan, too, with the black bass season opening May 30 and the Bass Festival May 31-June 2 at Mancelona.

For a free, complete list of Michigan's spring-summer events, or any Michigan vacation planning materials, write to the Michigan Tourist Council, Stevens T. Mason Building Lansing, Mich., 48926.

Two Lanes Of US 131 'Retired'

The State Highway Commission plans to take bids in July to retire two of the four lanes of divided US-131 in Antrim County and to convert the other lanes to two-way operation.

The Highway Commission said the lanes to be retired were built in the 1920s and have outlived their usefulness. The lanes to be retained were built in 1956 and the Commission said the approaches to this pavement will be rebuilt to accommodate two-way traffic.

Estimated cost of the project is $170,000 and it is expected that the work will be completed this year.

The Commission said the 13-mile stretch of US-131, between Mancelona and M-32, was not designed to be a four-lane highway, but in the big push to open multi-lane highways in the middle '50s, the old roadway was not retired as planned.

The Commission considered reconstruction of the old roadway at a cost of $1.5 million, but said its traffic counts show that two lanes will be adequate in the foreseeable future to accommodate two-way traffic.

The Commission's long-range plans call for extension of the US-131 freeway to the Straits of Mackinac.



BEDTIME FOR BASS

Spawnin' time is fishin' time. And it's right around the corner, already underway in the south, about to begin up north.

For many bass fishermen this event signals the start of the wildest action they can expect to find during the season.

The spawning of America's favorite game fish holds more than passing interest, comment the angling experts at Mercury outboards.

When early spring water temperatures approach 60 degrees, fish move into shallow water. Papa Bass works hard to fan out a nest in the bottom and induces Mama Bass to lay her eggs in this specially created haven; the number may range from 4,000 to 10,000.

This done, Mama flips her tail and disappears, leaving the old man to protect the nest against all intruders for a period of incubation that may last from two days to more than a week.

And protect the nest he does.

Any creature or object that trespasses is violently attacked. Hence, the effectiveness of almost any fishing lure plopped in the vicinity.



New Tax Savings!

Self-employed persons are permitted under the Keogh Act to set aside dollars for future retirement with especially favorable tax treatment. Call me today for complete information!

453-8901 or 437-5871
1005 W. Ann Arbor Trail
Plymouth

WOODMEN ACCIDENT AND LIFE COMPANY
FABE MIRTO AGENCY



DONALD W. SMITH
District Manager

Insurance can be a rewarding career. Call today!

CHARGE IT — FRANK'S NURSERY SALES — OPEN 9 to 9

HUGE HALF PRICE SALE

OF WRAPPED ROOT SHRUBS, TREES--ALL BULBS! SAVE NOW!



SHRUBS 1/2 PRICE

ALL WRAPPED ROOT FLOWERING SHRUBS

REG. $1.99 to $2.69 . . . NOW 99¢ to $1.34

Save half on flowering shrubs right at the height of the planting season! Honeysuckle, Spirea, Forsythia, Deutzia, Weigela, Mock Orange and many more on sale while limited quanties last. Charge several!

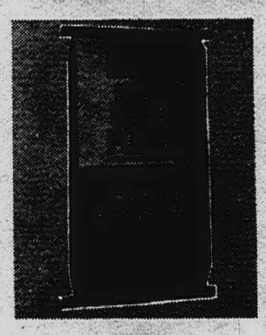

2-WAY GREEN POWER

5,000 Sq. Ft. $5.95 | 10,000 Sq. Ft. $10.90

Feeds your lawn with 24-6-6 lawn food plus clears out broadleaf and vining weeds. Charge it!

SAVE 1/2 ON ALL WRAPPED ROOT FRUIT & ORNAMENTAL TREES!

Were $2.99 to $3.99

$1.49 to $1.99

Apple, pear, peach, cherry trees . . . flowering crab, flowering peach and all other wrapped root trees now half price at all Frank's. Most varieties available in all stores.

FREE GRASS SEED WITH Greenfield GREEN POWER 10,000 SQ. FT. $8.95

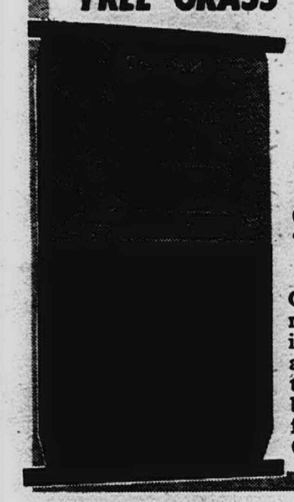

Green Power is a high nitrogen lawn food with iron that is excellent for all lawns. Slow feeding too. Get a $1.25 value box of Greenfield seed free with 10,000 sq. ft. Green Power!

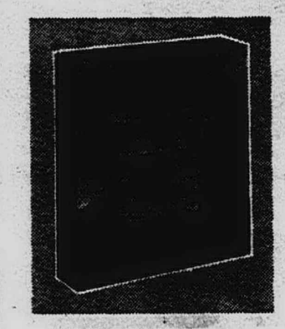

GREENFIELD FLORA PREEN $1.79

Feeds flowers and other plants with well balanced formula, keeps weeds from sprouting. 200 sq. ft.

ALL BULBS 1/2 PRICE

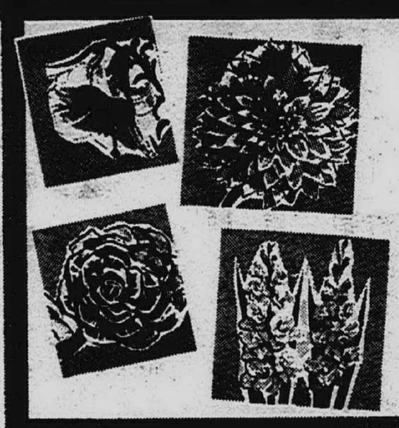

GLADS	BEGONIAS	LILIES
Were 10/97¢	Were 3/$1.00	Were 39¢ - $1.39
10/47¢	6/$1.00	19¢-69¢

Pay only half of Frank's already low price for any bulb in stock! All bulbs are on sale now at the peak of the planting season, but come early for best selection. Save while they last!

ALL OTHER BULBS INCLUDING PEONIES, DAHLIAS, BLEEDING HEARTS ETC. ½ PRICE

SAVE ON ROSES



GARDEN KING

SINGLE PACK REGULAR $1.69 $1.33

Save on favorite roses at Frank's now! Hybrid tea, floribunda and climbing roses at savings now. Be early for best selection!

TWIN PACK REGULAR $1.39 99¢

These are two of the same variety rose in each package. Top quality plants in hybrid tea, floribunda and climbing types. Choose now!





GREENFIELD ROSE PREEN $1.79

Prevents broadleaf and grassy weeds. Feeds with organic food. 125 sq. ft.

Greenfield 20-IN. SPREADER

REG. $18.95 SAVE $8.00



with any Greenfield Bag Product IS ONLY $10.95

Rugged 20" wide spreader with handle shut-off, accurate controls, wheel marking device. Regulator plate removes for easy cleaning.



MICHIGAN PEAT

50 POUND BAG . . . ONLY 69¢

Mix black Michigan peat with the soil as you plant, it adds moisture retaining humus and helps condition soil.



FREE APPLICATOR

A $1.98 VALUE WITH YOUR PURCHASE OF STERN'S MIRACLE-GRO LAWN FOOD $7.98 LARGE 9 LB. CAN

Liquid application of this concentrated 28-10-12 food gives new sod or seed a boost, greens up tired lawns fast. Applicator sprayer free with purchase!



OPEN 7 DAYS 9 TO 9 — FRANK'S NURSERY SALES — FREE PARKING CHARGE IT

ANN ARBOR–3598 Washtenaw across from Arborland
CITY OF WESTLAND–34420 Ford Rd., E. of Wayne Rd.
INKSTER-DEARBORN–25488 Mich. Ave. at Gulley Rd.
LINCOLN PARK–1752 Dix at Southfield, Sears Center
SOUTHGATE–14601 Eureka, East of Dix-Toledo Hwy.
FARMINGTON–31590 Grand River in the Farm. Plaza
LIVONIA–27650 Schoolcraft at Inkster, B'k'ham Plaza
DETROIT (N.W.)–21221 West Seven Mile, E. of Lahser
DETROIT (N.W.)–15025 McNichols, E. of Greenfield
DETROIT (W. SIDE)–8625 Greenfield just S. of Joy Rd.
DETROIT (Near E.)–14049 Jos. Campau at McNichols
DETROIT (N.E.)–15200 East Seven Mile Road at Hayes
EAST DETROIT–22501 Kelly Road, S. of 9 Mile Road
FRASER AREA–34900 Groesbeck Hwy. at 15 Mile Rd.
ST. CLAIR SHORES–30110 Harper, 2 blks. N. 12 Mile
WATERFORD-PONT.–5919 Highland (M-59) at Airport
B'HAM-BLOOMFIELD–6575 Telegraph at Maple Road
CLAWSON–14 Mile Rd. at Crooks Rd., Clawson Center
OAK PARK–23090 Coolidge (Schaefer) N. of 9 Mile
WARREN–27650 Van Dyke bet. 11 & 12 Mile Roads

Production Line Work Monotonous To Theorists

The production line worker is probably a lot happier in his specialized routine than social scientists give him credit for being, a special study indicates.

William P. Sexton, formerly of the labor relations staff of Western Electric Co. and now a management professor at the University of Notre Dame, suggests that theorists are more horrified by routine work than the people who perform it.

His study, he says, has convinced him that for many people such routine work is ideal.

* * *

WRITING IN Management of Personnel Quarterly, published by the Bureau of Industrial Relations, University of Michigan Graduate School of Business Administration, Sexton notes that modern industrial growth has increased the need for managers to regulate and control workers for the sake of efficiency.

"So structured are such jobs that a worker may be required to do little more than tighten a bolt, check a dimension, or clean a surface on an inexhaustible stream of identical parts," the author writes. "Some thinkers contend that this structuring of behavior has a psychologically devastating effect on the worker."

Sexton sampled nearly 200 employes in a large Midwestern electronics firm, studied their reactions to routine work, and came up with these general conclusions:

1. A job structure perceived by a worker as being rigid has no devastating effect upon his satisfaction of his higher level egoistic needs (sense of independence, creativity, and the like).

2. The theory that the close restrictions required for effective production would tend to reduce individual job satisfactions should be rejected.

* * *

WHILE SOME JOBS "offer little opportunity to express oneself and become involved," Sexton says, many things would lead toward a higher satisfaction.

He cites three: satisfaction of a need for security; the sensation of being "freed" by a highly structured job; and the existence of stable expectations.

Security for the average industrial worker means more than financial incentives, he explains. "It might include the need for highly predictable interaction patterns, for stability in the job, and for freedom from the personal threat of the unfamiliar or unusual.

"Scientists and engineers would probably be repulsed by this prospect, but certainly there is a great difference here in aptitude, in temperament, and, more basically, in value systems. Those who label present-day work monotonous and boring are speaking for themselves."

* * *

IN A PRACTICAL way, the line worker may have more freedom and variety in his job than his counterpart, the staff assistant, Sexton maintains.

"For the most part, the staff assistant must concentrate upon his work. The line worker's concentration, in contrast, is not wholly required in the performance of his job; perhaps it is he who is actually enjoying a sense of freedom!"

Sexton emphasizes the confusion between monotony and habit. We dress, eat, and walk every day in much the same way, but these activities are not monotonous; they are habitual.

"The task is not monotonous unless the individual is forced to concentrate on it," he adds. "The worker whose job is highly structured can, in great measure, direct his mental processes to whatever he desires."

In such a job, the author explains, a worker "would be free to socialize with fellow workers and, after a fashion, initiate his own activities autonomously."

Classes Prepare For Jobs

To prepare college-bound students for interim employment, an intensified course in office procedures will be offered by the vocational education department of Farmington schools.

Included will be classes in electric typewriting, use of transcribing equipment, ten-key and full-keyboard adding machine operation, calculator operation, duplicating and copying equipment usage, data processing, filing techniques, office procedures, shorthand and transcription.

Required to enroll are one semester of typing, satisfactory grades, completion of 10th grade, a personal interview with the project director and approval by counselor and screening committee.

Special features of the program will be individualized instruction with class size limited to 20, use of electronic laboratory facilities, single concept films and programmed instruction designed to fit the individual.

Classes will be held from 8 a.m. to 12 noon Monday through Friday, June 19 to Aug. 9. Inquiries should be directed to the director of vocational education, 476-9215.

TEST YOUR KNOWLEDGE



How many different words can you make with the letters above? Six is fair, 12 is good, 18 is excellent, and anything over 20 is brilliant. People's names don't count.

According to word experts at Milton Bradley, a leading game company, word games not only entertain but also help us to build up our vocabulary. Foresight, one of the company's most popular games, lets you test your ability to build words in an exciting, fun-filled way. The Foresight game is available from local merchants.

What is the maximum number of words that can be made from the above letters? No one can say for sure. But below (and upside down) are some of them.

Abate, able, ale, alp, ape, apt, ate, babe, bale, bate, bet, blab, blah, blat, bleat, blest, bleta, bra, brat, brea, bret, bta, bte, eat, eel, hale, hate, heap, heat, help, lab, lap, late, lath, lathe, leap, let, pal, palate, pale, pea, peal, peat, pelt, pep, pet, petal, plate, pleat, rab, table, tale, tap, tape, tat, teal, that, the.

CHARGE IT — FRANK'S NURSERY SALES — OPEN 9 to 9

BUY AN ORTHO
WHIRLYBIRD SPREADER for $5.95



AND SAVE ON THESE FINE ORTHO LAWN PRODUCTS..

ORTHO 15 GAL. LAWN SPRAYER



$1.00 Off! Was $3.98
$2.98

Let water pressure do the work! This sprayer attaches to your hose and accurately siphons, mixes and sprays chemicals in the proper portions. Heavy spray to get down to root zone.



ORTHO-GRO LAWN FOOD

5,000 SQ. FT. $1.50 (price w/o Whirlybird, $4.45)

10,000 SQ. FT. $5.00 (price w/o Whirlybird, $7.95)

Ortho-Gro Lawn Food contains both fast acting and long feeding plant nutrients in a high nitrogen 22-4-4 formula . . . a ratio that is recommended by experts for turf grasses. Also contains iron. Charge both the Lawn Food and a Whirlybird today!

ORTHO SYSTEMIC ROSE & FLOWER CARE

5 LB. CANISTER $2.98



Sprinkle around plant and water in . . . it protects against sucking and certain chewing insects for 6 weeks! Also feeds with special formula.

ORTHO SUPER LAWN GROOM

5,000 SQ. FT. $3.95 (price w/o Whirlybird, $6.95)

10,000 SQ. FT. $9.95 (price w/o Whirlybird, $12.95)

Super Lawn Groom is a complete 21-4-4 lawn fertilizer that also controls most lawn weeds . . . such as dandelion, chickweed, plantain and many more. Contains both fast acting and long lasting plant nutrients, including 2% iron. Save at Frank's!



ORTHO 1¢ SALE!

Buy One Gal. at Reg. $4.98 Price...Get 2nd Gal. for Only

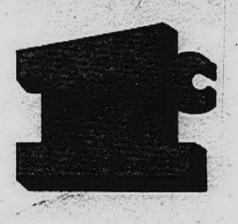

MIX OR MATCH THEM ANY WAY YOU CHOOSE



EVERGREEN & AZALEA FOOD
Get Second Gallon for Only 1c!

Feeds thru both roots and leaves, just mix with water and apply. 10-8-7 formula plus minor elements is acid forming for acid loving plants and helps correct and prevent chlorosis (yellow leaves).



ORTHO-GRO PLANT FOOD
Get Second Gallon for Only 1c!

A complete and balanced fertilizer containing organic fish and chelating agent. Feeds thru both roots and foliage for quick response. Neutral pH (acidity) best for most plants. 12-6-6 formula.



ORTHO ROSE FOOD
Get Second Gallon for Only 1c!

Makes feeding as easy as watering! One gallon makes up to 240 gallons of diluted plant food. 8-12-4 formula complete with chelating agent that is recommended by many experts for roses.

ORTHO®
WEED B-GON



GET THIS 43½ OZ. BONUS SIZE FOR JUST

$2.98

35% more for the price of the quart size! This hormone weed killer eliminates weeds, roots and all, without harming desirable lawn grasses. Contains 2, 4-D and Banvel-D to kill dandelions, plantain and many more lawn weeds. Charge it at Frank's.

WEED-B-GON PINT SIZE $1.69

OPEN 7 DAYS 9 TO 9 — FRANK'S NURSERY SALES — FREE PARKING CHARGE IT

ANN ARBOR–3590 Washtenaw across from Arborland
CITY OF WESTLAND–34420 Ford Rd., E. of Wayne Rd.
INKSTER-DEARBORN–25488 Mich. Ave. at Gulley Rd.
LINCOLN PARK–1752 Dix at Southfield, Sears Center
SOUTHGATE–14801 Eureka, East of Dix-Toledo Hwy.
FARMINGTON–31590 Grand River in the Farm. Plaza
LIVONIA–27650 Schoolcraft at Inkster, B'k'ham Plaza
DETROIT (N.W.)–21221 West Seven Mile, E. of Lahser
DETROIT (N.W.)–15025 McNichols, E. of Greenfield
DETROIT (W. SIDE)–9825 Greenfield just S. of Joy Rd.
DETROIT (Near E.)–14049 Jos. Campau at McNichols
DETROIT (N.E.)–15200 East Seven Mile Road at Hayes
EAST DETROIT–22501 Kelly Road, S. of 9 Mile Road
FRASER AREA–34900 Groesbeck Hwy. at 15 Mile Rd.
ST. CLAIR SHORES–30110 Harper, 2 blks. N. 12 Mile
WATERFORD-PONT.–5919 Highland (M-59) at Airport
B'HAM-BLOOMFIELD–6575 Telegraph at Maple Road
CLAWSON–14 Mile Rd. at Crooks Rd., Clawson Center
OAK PARK–23090 Coolidge (Schaefer) N. of 9 Mile
WARREN–27650 Van Dyke bet. 11 & 12 Mile Roads

Maxwell House® Announces Freeze-Dried Coffee

Now, an entirely new process called freeze-drying actually makes it possible for you to brew real percolated coffee...*without a percolator!*

Maxim® is an entirely new *form* of coffee.

Maxim is *crystals* of real percolated coffee. Concentrated crystals with the power to turn every cup in your house into a percolator!

Maxim is an amazing breakthrough in coffee-making. It is entirely different from any *instant* coffee. It is entirely different from any ground coffee. Maxim is, in fact, concentrated crystals of *real percolated coffee.*

Maxim's secret—*freeze-drying*—is the result of years of coffee research at Maxwell House. A way has been discovered to transform actual pot-brewed coffee into concentrated crystals. Here's how it is done.

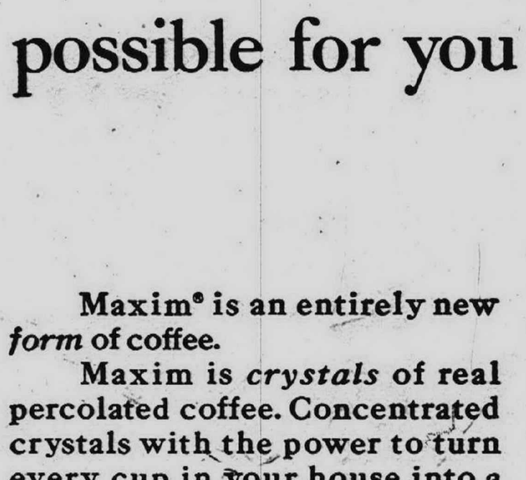

Freshly percolated coffee is poured into freezing containers.

Maxim begins with pots and pots of dark, strong, percolated coffee. This freshly brewed coffee is poured into special freezing containers. Here it is flash-frozen at the peak of perfection, when coffee flavor and aroma are at their breakfast-time best.

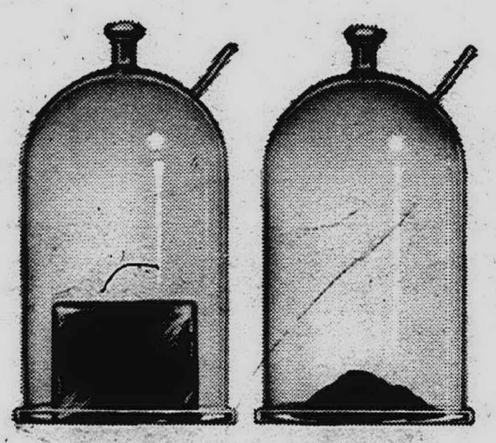

Vacuum chamber turns block of frozen coffee into crystals.

After the coffee has been frozen, the ice is drawn off—not by heat which destroys flavor—but by an amazing new vacuum process. It spirits the ice away without losing any of the honest flavor and body of freshly-percolated coffee.

Freeze-Dried crystals that need no refrigeration!

This "ice removal" leaves concentrated crystals of real percolated coffee. And that's exactly what Maxim freeze-dried coffee is—fresh-brewed coffee without the water. These waterless crystals stay fresh until you're ready to use them. *They need absolutely no refrigeration* and can be kept right in your kitchen cupboard.



Different from any other form of coffee.

You can tell at once that Maxim is unlike any other coffee you have ever used. Take a spoonful, and you see golden brown crystals that actually sparkle. Smell them, and you smell the rich, roasted aroma of freshly percolated coffee.



Turns your cup into a percolator!

The real miracle happens in your cup. The moment you add hot water Maxim's concentrated crystals explode into real *percolated* coffee. Maxim actually turns every cup in your house into a percolator! No pots. No grounds. No instant taste!

Important—you need less per cup!

Because Maxim's crystals are concentrated, you use less per cup than you do with *any* other form of coffee. For each cup, just use a level teaspoon (more or less to taste). You'll find it's surprisingly thrifty to use Maxim!

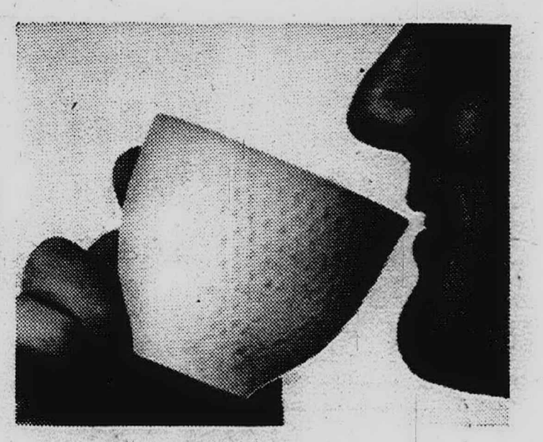

Discover Maxim—America's first Freeze-Dried coffee.

Get Maxim soon. Try it and see if you can detect a difference between Maxim and the good coffee you've been brewing in your percolator! You'll get the surprise of your coffee-loving life! Discover Maxim—America's first Freeze-Dried coffee—new from Maxwell House.



One 4-oz. jar of Maxim makes as many cups as one pound of ground coffee.



PREPARING FOOD BASKETS for use as prizes at Saturday's Marquette School PTA Spring Frolic in Garden City was a pleasant chore for (left to right) Mrs. Pat Russell, Herman Bersano, Principal Richard Enos and Evelyn Strobel. The annual Marquette event attracted over 1,000.

14 TOPS Lose 264

The ladies of Farmington TOPS Scale Watchers have outdone themselves. Since Jan. 1, 14 of the women have shed a total of 264 pounds and that's not figuring in the fractions of the pounds they lost.

Looking very svelte, these 14 members are Marge Boden, over 10 pounds lost; Francis Cornice, over 11; Caroline Strand, more than 12; Bea Biem, 16; Edna Koglin, 16; Carole Haidor, over 16; Diane Cottongim, over 17; Judy Drogmiller; 18-plus; Alice Corriviau, 18-plus; Francine Hendrickson, over 19; Ann Shewfelt, more than 21; Judith Prager, 26-plus; and at the top of the list Arlene Palmer with almost 32 pounds and Mary Lou Ostrander with over 33.

Queen of the group Geraldine Johnson and group leader Ruth Sherrick have returned from TOPS national convention in Florida with deep tans and newly-inspired after seeing the national grand prize-winner who lost 200 pounds in a year's time.

Farmington's queen last month was Diane Cottingim who lost more than 17 pounds. Loser of 11-some pounds, Arlene Palmer was runner-up. Beth Drombrowski was named princess for shedding over four pounds. Queen for the week was Pat Domenzain, who slimmed down by four pounds.

KING BROTHERS RADIATOR
auto air conditioners
27115 W. SEVEN MILE RD. KE 4-8090

CORBY'S
FINE WHISKEY ON THE MILD SIDE
NOW $3.88* FIFTH $2.46* PINT
*PRICES INCLUDE ALL TAXES
BLENDED WHISKEY—80 PROOF—68.4% GRAIN NEUTRAL SPIRITS—JAS. BARCLAY & CO., LTD., PEORIA, ILLINOIS



Doctor in the Kitchen®

by W.W. Bauer, M.D.
Consultant, National Dairy Council

Are there really snacks that slim? Not actually. No single food is fattening, nor is any single food weight-reducing. Nor are there foods that "burn up fat." There is never a time, never an age when calories do not count.

But there are patterns you can follow in food selection as well as in your style of life that will help you control your weight. One of the life-style ideas for weight control concerns snacks.

* * *

THERE IS SOME evidence, for example, that eating oftener may help in weight reducing and control. The person who eats more often may actually eat less, whereas the person who eats only three meals a day may be hungry enough to put away more total calories in those three meals.

Thus, snacks might help to slim if they are chosen wisely, i.e., from the four food groups, so as to become little meals that in themselves take the edge off that otherwise too-gusty appetite at the time of those vaunted and traditional three "squares" a day.

* * *

WHAT ARE SOME snack ideas, along this line? Milk is one of the first things that comes to mind. With its balance of top quality protein, fat, and carbohydrate--all accompanied by a generous supply and variety of vitamins and minerals--milk is a small meal in itself. It is admirably suited, too, to flavoring with fruit juices or a dash of coffee.

A break in the day, or at work, can refresh and revive if snacks are sensible and considered as part of the food you may normally eat as part of your meals. At home, you could even save one of the foods you would otherwise have had at a meal and enjoy it later as a snack.

Or raid the ice box, but allow yourself only one bite each of several tidbits. A fourth of a cup of plain ice cream is only 73 calories, sherbet or fruit flavored water ice even less.

* * *

HOT BEEF BROTH, bouillon, and chilled vegetable juices qualify as snacks. Appetizers can be high in flavor but low in calories and used with toast strips or crackers for a crunchy snack. Try slices of cucumbers, tomato wedges, radish fans, celery branches, carrot curls, hard-boiled egg slices, and bite-size chunks of lettuce.

If the time between your meals allows, and it fits into your weight-reducing daily calorie budget, there is no reason why a sandwich cannot be a healthful snack.

De Molays To Stage Road Rally

Farmington Chapter of DeMolay will hold its third annual Road Rally from 10 a.m. to 5 p.m. Saturday, May 18, at the Farmington Masonic Temple, Grand River and Farmington Rd.

Winners will be announced at a dance that evening in the Masonic Temple.

Tickets for the rally, covering both driver and navigator, will be $1.75. Cost for each additional passenger will be 50 cents.

Admission to the dance will be by rally ticket. Additional tickets to the dance will be 50 cents.

Wouldn't You Really Rather Lease A BUICK?
Lease a new 1968 Buick Skylark Sport Coupe or Chevrolet Impala Sport Coupe fully equipped, on a fixed rate lease at only $89.00 per month.
Sell Us Your Present Car
HAROLD DIETRICH BUICK
35109 Main St. Wayne 721-7300

TRAVEL KING
OFFERS THE LOWEST PRICES EVER
HAWAII
HAWAII AND ITS ISLANDS
4 Islands
15 DAYS
$548
All Prices Complete From Detroit.
All prices include:
• Hotel Accommodations
• Jet Air Fare
• Sightseeing
• Escorted
• Tips
• Transfers
• All baggage handling throughout
LAS VEGAS
THE GOLDEN WEST
8 DAYS
Hollywood
Palm Springs
Las Vegas
$237
Ask about special prices for small groups and organizations.
For Free Brochure, Call or Write
TRAVEL KING OF MICHIGAN
14359 Michigan Ave.—Dearborn 48126
562-2885
NAME
ADDRESS
CITY ZIP
Hawaii ( ) — Golden West ( )

Cunningham's DRUG STORES
Prescription Specialists
℞ MORE & MORE PEOPLE ARE BRINGING THEIR PRESCRIPTIONS TO CUNNINGHAM'S
Where your drug dollar buys more
NEW! HAWAIIAN FLAVOR ORANGE PINEAPPLE ICE CREAM HALF GALLON 77¢
REGULAR 14.99 10 TRANSISTOR AM-FM RADIO OUR LOW PRICE 11.99
Includes battery, whip antenna, earphone and handy carry strap.
REGULAR 2.00 SOLARCAINE MEDICATED SPRAY 4 OZ. WT. SPRAY 1.44
SWING-OUT MOTOR, U.L. LISTED
2 SPIT LEVELS - CHROME PLATED GRID
RUST-RESISTANT STEEL HOOD
24 IN. HOODED BAR-B-Q GRILL
Plated steel legs braced for stability. 11.88
Hood snaps on and off easily. New chrome-plated grid with fingertip adjustability, plus handles and detachable riser tubes for easy cleaning. 5½" wheels.
REGULAR 9.99 15 TRANSISTOR PORTABLE RADIO OUR LOW PRICE 7.77
WHILE THEY LAST!
Complete with battery, earphone and sturdy carrying handle. Precision designed.
REGULAR 95¢ CREST TOOTHPASTE WITH FLUORISTAN 6¾ OZ. WT. TUBE 59¢
CAST IRON HIBACHI GRILL 4.99
CLAIROL - 14's KINDNESS Instant Hairsetter From roll-up to brush-out in just minutes. No water or lotion. REG. 24.99 19.99
CHARCOAL BRIQUETS 10 LB. BAG REG. 69¢ 49¢
MEET POLAROID'S NEW IDEA... BIG SWINGER Gives You Big 3¼ x 4¼ inch Prints in Seconds
Drop-In Pack Loads in just seven seconds. Built-in Flash. 19.88
REGULAR 4.47 R.G. DUN ADMIRAL BOX OF 50 3.99 plus tax
CUNNINGHAM'S SPECIAL CIGARS BOX OF 50 1.88 plus tax
JUST UNBEATABLE SERVICE SELECTION SAVINGS
DR. WEST TOOTHBRUSH MED. OR HARD REG. 69¢ 39¢
REGULAR 2.69 BUFFERIN 225 TABS. 1.69
ANNUAL SPECIAL BONNE BELL 10-0-6 LOTION PT. - REG. 5.00 3.95
JULIA MAY BUBBLING BATH OIL GLASS BOTTLE WITH FLOWER. 4 FRAGRANCES PT. REG. 89¢ 66¢
5 OZ. BAG - PLAIN or PEANUT M & M CANDIES REG. 35¢ 2 FOR 59¢
REG. 3.98 - 4-PLAYER BADMINTON SET Contains four badminton racquets, net and birdies. An exciting game played by both adults and children. 3.29
COMET TENNIS BALLS 3 FOR 1.59 Vacuum Packed
QUALITY TENNIS RACQUET OUR LOW PRICE 1.89 NYLON STRING
RAINSOFT BUBBLE BATH 20 PACKETS Beautifully Gift Wrapped 79¢
1.00 VALUE - COMPTONE SUNGLASSES Smartly styled sunglasses for smartly dressed ladies and wraparound glasses for the teenagers. 59¢
LADIES' TRAVEL DRESS BAGS BLACK OR GOLD 88¢
MEN'S TRAVEL SUIT BAGS BLACK OR GOLD 88¢
EDWARDS LIQUID SWEETENER 8 FL. OZ. REG. 57¢ OUR LOW PRICE 43¢
Family Size PEPSODENT Toothpaste 6¾ OZ. WT. - REG. 95¢ OUR LOW PRICE 59¢
REGULAR 98¢ AQUA VELVA SILICONE SHAVE BOMB 10 OZ. WT. AEROSOL 59¢
BROXODENT AUTOMATIC-ACTION TOOTHBRUSH FROM SQUIBB Complete with four different colored snap-in brushes. OUR LOW PRICE 12.88
SALE DAYS THRU SUN. Items at most stores while they last. We reserve the right to limit quantities
Cunningham's DRUG STORES

MSU Unearths History

Ships longer than two football fields now glide under the mighty Mackinac Bridge that joins Michigan's two peninsulas. But in its shadow, where birch bark canoes once landed, archaeologists literally are turning back the sands of time.

They're uncovering two centuries of drifting sand to reconstruct a time of adventure, of treachery, of intrigue, of cannibalism.

They're topping a time when the Straits of Mackinac was inhabited by voyageurs, French and British soldiers, fur trappers and traders, the Chippewa and Ottawa Indians.

* * *

THE SITE IS Fort Michilimackinac (that's "Mish-il-uh-mac-uh-naw"), at Mackinaw City at the top of Michigan's lower peninsula.

Under the direction of the Mackinac Island State Park Commission, archaeologists from Michigan State University are rebuilding the fort as it was 200 years ago when it was a key western outpost for the lucrative fur trade.

Restoration began in 1959. Painstaking excavation has uncovered more than 300,000 artifacts that help tell the story of the fort and its inhabitants.

Coupled with the Fort Michilimackinac findings and research in Canadian and English archives, the archaeologists have pieced together precisely the plans of the fort, its buildings and the village outside its gates.

* * *

THE FORT WAS founded in 1715 by the French as both a fur outpost and jumping-off spot for further Great Lakes exploration.

The British took control in 1761 at the conclusion of the French and Indian War.

The Indians, however, had their revenge on the British in the 1763 massacre. They gained entry to the fort by a ruse during a connived lacrosse game, slaughtered most of the English garrison, but spared the French-speaking traders. It was part of a general Great Lakes uprising inspired by Chief Pontiac.

The British retook the fort in 1764 and held it until the Revolutionary War when they abandoned it, moving to nearby Mackinac Island which offered a better defensive position. Fort Michilimackinac then was left to be covered by the drifting, blowing sand until 1959.

* * *

AMONG THE CENTRAL figures in the fort's history was Alexander Henry, a British fur trader whose journal recorded the horror of the 1763 massacre.

Through the intercession of an Indian friend, Henry's life was spared, and he witnessed the cannibalism of a less fortunate prisoner who the Indians "chose as the fattest, cut off the head and divided the whole into five parts, one of which each was put into five kettles..."

Major Robert Rogers' fate was somewhat better. He was taken from the fort in chains, accused of being a traitor in 1767, and sent to Montreal for a court martial. He was acquitted, but life wasn't the same again for him.

Rogers, a hero of the French and Indian War as leader of Rogers' Rangers, dreamed of finding a northwest passage to the Pacific while commandant of Fort Michilimackinac. But the expedition was a failure and led to his arrest.

* * *

THE COMMANDING officer's house, where Rogers lived, is among the houses restored at the fort.

The latest restoration is that of Charles Langlade's house. Langlade, a native of the Straits, helped lead an Indian war party that routed British General Braddock's western Pennsylvania expedition in 1775. And it was Langlade's house in which Henry sought refuge from the Indians during the massacre.

Archaeologists also have found the blacksmith's forge and the foundation of the priest's house next to the already reconstructed Chapel of St. Anne de Michilimackinac where Langlade's wedding is re-created electronically for visitors several times daily by means of spotlights, sequence lighting and stereophonic sound.

Fort Michilimackinac had a normal population of approximately 500 persons. It rose to 2,000 to 3,000 during the peak of the fur trading season.

* * *

THE FORT IS much more popular today--and more readily accessible--thanks to Michigan's excellent highway system; Interstate 75 runs right next to the fort.

LEO MARKS JEWELERS

GRAND OPENING

Incredible STORE-WIDE SAVINGS



6-DIAMOND BRIDAL SET
Both Rings $87.50
$1.75 Weekly
An enchanting 6-diamond creation. Both 14K gold rings at a price you'd expect to pay for one.

OPEN A CHARGE ACCOUNT — WEEKLY OR MONTHLY TERMS

EXTRA SPECIAL
LADIES' OR MEN'S ¼ CARAT DIAMOND RING
14-K WHITE OR YELLOW GOLD
$87.77
No Money Down

Ladies' or Men's 17-Jewel WATERPROOF SHOCKPROOF
One to a Customer $14.88



9-CUP AUTOMATIC PERCOLATOR
Reg. $12.95 Now $5.88

MEN'S 17-JEWEL NAME BRAND Watch
Reg. $79.95 Now $37.88

ONE DOZEN HUNT SCENE Drinking Glasses $1

SAVE on
★ Diamonds
★ Watches
★ Ladies' Jewelry
★ Men's Jewelry
★ Giftware
★ Silverware
★ Shavers
★ Cameras
Expert Watch and Jewelry Repair

ELECTRIC COFFEE OR TEA BREWMASTER
$1.00

LADIES' OR MEN'S ORIGINAL LINDE STAR SAPPHIRE
Finger Rings $29.95

ELECTRIC BROILER-TOASTER OVEN
Charge It $6.88

MEN'S OR LADIES' WALLETS
Reg. $5.95 Now $2.50

MEN'S OR LADIES' Wedding Bands
SOLID GOLD $38.88 Up

NO MONEY DOWN

ON-THE-SPOT CREDIT

BUTANE LIGHTERS
$3.99
While They Last

MEN'S—LADIES' Birthstone Rings
½ Price from $3.88

PIERCED EARRINGS
Entire Stock ½ off

COMBINATION Knife Sharpener and Can Opener
It's Automatic $6.88

HURRICANE LAMPS
2 for $1

TRAVEL ALARM CLOCK
$2.88

WATCH BANDS
$1.25
MEN'S OR LADIES'

LADIES' DIAMOND DINNER RING
Reg. $150 $68

DON'T WAIT! HURRY—OPEN THIS SUNDAY 10 A.M. 'TIL 4 P.M.





LeoMarks Jewelers and Opticians

SIX STORES IN OHIO & MICHIGAN

NOW IN LIVONIA

33231 Plymouth Road - Sheldon Center

Phone Orders Filled At Once! Call 421-2713

Your Credit is Good at Leo Marks Jewelers

MAIL COUPON BELOW
LEO MARKS JEWELERS
33231 Plymouth Road
Livonia, Michigan, 48150

Please send me the items I have checked. I agree to pay the terms as indicated on the items selected.

Name ..... (Husband) (Wife) (last Name)
Address .....
City ..... State ..... Ph. .....
Employed ..... How Long .....
☐ Old Account ☐ New Account ☐ C.O.D. ☐ Cash
Previous Credit .....

CHECK ITEMS WANTED!

☐ 451-Pc. Fishing Set $12.88 plus tax
☐ Teflon Homemaker's set $29.97 plus tax

Readers Express Views On Controversial Topics

Mom Disgruntled By Teachers' Acts

EDITOR:

Recently, Martin Luther King was killed. He was a Man! No one has the right to take another man's life. He spoke out about what he thought and believed all men should be able to do that. I'm sorry he was shot. Many people are.

On Tuesday, school was canceled in the City of Livonia because of the funeral of Martin Luther King. A note sent home with students stated: It is suggested pupils watch funeral proceedings on television. Fine!!

But the proceedings lasted 7 1/2 hours. No small child (if they are anywhere near normal) will sit and watch television for 7 1/2 hours. So my child did not watch the funeral on TV. I, myself, did not watch all of it. Not many people could.

Wednesday when my child returned to the classroom. The teacher asked asked "How many watched the proceedings on TV?" When she found out that there were some who did not watch she gave them a lecture.

Now it just so happens that I also believe in civil rights. I believe it is my childs right and privilege to watch TV or not to watch it if he so desires, no matter what is on. I also believe it is not a teachers place to insist that they watch.

Her job is over once the child is home. Then the parents take over. My child realized and was sorry over what happened.

Sunday was the national mourning day for Martin Luther King. We attended church on Sunday and the service of course was dedicated to him.

I do not like to have someone else force their opinion on my children.

Let others believe how and what they may. Let my child be able to believe how and what he may choose. Because if the school and teachers start to dictate to the children, God help us all!

A FIRM BELIEVER IN CIVIL RIGHTS.

Conditions In Parks Concern Livonians

EDITOR:

We are concerned about conditions in our City parks, particularly those in Whitman Park which is near the homes of many of our parishioners.

The parks are becoming liabilities to our neighborhoods and community rather than assets. Many of us are afraid to permit our children to walk near the parks, much less play in them. The parks have become places for youthful drinking and fighting. They are illlighted and covered with broken glass from beer and pop bottles. We appeal to you to take immediate steps to improve these conditions.

We recognize that part of the problem is undisciplined neighborhood children and disinterested parents. However, recognition of this does nothing to improve the situation for the vast majority of people who do care. Some way must be found to direct and channel the interest of such problem kids or at least to highlight who they are and let them know they aren't welcome in the parks until they are willing to abide by the rules.

We suggest that the City mount a program to solve this problem and make the parks places which can be enjoyed by everyone. We are confident that there are many park neighbors who would be glad to participate in a "Parks Betterment Program" if leadership was provided.

With the active support of the Parks and Recreation Department, the Livonia Police and other City Departments, many people would participate in supervision and maintenance of park areas. We appeal to you to plan and implement such a program. We assure you of active citizen support.

We urge that some immediate steps be taken to alleviate the problem quickly and to demonstrate that the City means business in this area. Specifically, we request that:

1. More lighting be installed in the parks.
2. Police patroling of the parks be increased.
3. Playground supervision be provided in the parks in connection with the summer Parks and Recreation program.
4. The City proceed more rapidly with plans for swimming pools and recreation facilities in the parks which will have the effect of providing increased park supervision.
5. The Tank be junked.

We look forward to receiving from you further suggestions and specific plans for action.

J.B. JONES
Chairman
Church and Society Committee
Rosedale Gardens United Presbyterian Church

How Laws Hit Man's Best Friend

While many of us have enjoyed the family dog or admired the pedigreed pooches of others, few people are aware that they are perhaps the most heavily regulated subject matter in our statutes.

Since before the turn of the century our lawmakers have seen fit to legislate in this area until at the present time Fido and his owner are faced with many statutory mandates. It may be interesting to look at a few of these requirements.

* * *

THE LAW SAYS it is unlawful for any person to own a dog four months old or older unless the dog is licensed and wears a collar at all times--the tag issued upon licensure must be attached to the collar.

It is also provided by statute that every dog shall at all times between sunset of each day and sunrise of the following day be confined upon the premises of its owner or custodian, except when the dog is otherwise under the reasonable control of some person.

The law even provides for a little harmless discrimination among dogs when it requires a higher license fee for females than for males.

* * *

DOG BEHAVIOR is also a matter of concern to the law and it is provided that it is the duty of every police officer, on complaint, to kill any dog or dogs which are found outside of an incorporated city, running at large and unaccompanied by its owner or keeper.

For killing and burying these roaming animals the police officer is entitled to a fee of $1 for each dog killed and buried.

The law is even broader in the case of dogs attacking livestock or persons, and the statute provides that any person seeing a dog committing any of these offenses may kill the dog and not be liable in damages for such killing.

Cities with a population exceeding 250,000 are excepted from the state dog law but are required to enact ordinances regulating and licensing the keeping of dogs.

Dogs and the dog law have been the subject of considerable litigation in Michigan commencing as far back as the year 1880 when the Michigan Supreme Court ruled that dogs are a proper subject for special and peculiar legislative regulation under the police power.

In an even earlier case the court ruled that dogs have a value and are to be considered as personal property. So the next time you see man's best friend remember that he has been talked about many times in our legislative halls and in the courts of Michigan.

Farmington Man Promoted By Ad Agency

Robert E. Shepperly has been promoted and assigned to the New York home office of McCann-Erickson, Inc., as senior art director on General Motors advertising accounts.

Shepperly joined McCann at Detroit 10 years ago as an art director on Buick advertising.

MURRAY'S OPEN DAILY 9-9 SUNDAY 9-5

FIX UP! PAINT UP!

SALE

VISIT OUR PAINT DEPT. NATIONALLY ADV. BRANDS DISCOUNT PRICES!

CLIP VALUABLE COUPON
LOWE BROS. ONE COAT LATEX FLAT WALL PAINT Choice of 1200 COLORS! 4.99 GAL.
OUR OWN LATEX BASEMENT PAINT CHOICE OF COLORS! ONLY 2.99 GAL. Save 1.00 GAL.
OUR OWN EXTERIOR LATEX PAINT! ONLY 3.99 GAL. WHITE ONLY. Save 1.50 GAL.
PAINT PAN ROLLER COMB. ONLY 48¢
CAULKING IN TUBES 4 for $1. SAVE!
ANTIQUING GRAINING KITS Large Stock / CHOICE OF COLORS!

SAVE ON GARDENING SUPPLIES / EXPERT ADVICE
A GOOD LAWN STARTS AT MURRAY'S
MELNOR #525 OSCILLATING SPRINKLERS COVERS 2200 SQ. FT. ONLY 3.99 Save!
2 H.P. SELF-PROPELLED REEL TYPE POWER MOWER BRIGGS & STRATTON ENGINE $57. Save! SHOP MURRAY'S!
GOLDEN VIGORO Lawn Food Quick-Green Formula NON-BURNING! LOW PRICE! 2.99 BAG
100 LBS. FERTILIZER 10-6-4 $3.38
3½ GALLON TANK SPRAYER, BRASS NOZZLE $6.99
BLACK AND DECKER ELECTRIC HEDGE TRIMMER NOW ONLY 18.88
DELUXE LAWN EDGER 34.88
LONG HANDLE DOUBLE WHEEL ROTO EDGER OUR REG. 5.95 4.99
24" BAR-B-Q GRILL COMPLETE! •HOOD •MOTOR •SPIT $8.88 Save!
FOR CLEAN HEALTHY POOLS CONCENTRATED SUN CHLORINE 35¢ Gal. PLUS DEPOSIT 4 GALS. 1.35 WITH DEPOSIT
AMES THATCH CLEANING RAKE 2.88 Save!
FOUR PLAY BADMINTON SET 2.99
BASE-BALL GLOVES FULL SIZE from 3.29
KIDDIE SANDBOXES 4-SEATER STRIPED CANOPY 8.88
LOCK SETS ENTRY- 4.89 BEDROOM- 2.69
DELTA KITCHEN FAUCET SINGLE LEVER ONLY 16.99

SAVE AT MURRAYS FOR BIKES & ACCESSORIES
BANANA SEATS 4.99 COLORS
BIKE TIRES 1.59
BIKE TUBES 99¢
DISCOUNTS! HI-RISE HANDLES 1.49
WIRE BASKETS FOR BIKES 1.29
MURRAY TRIKES HEAVY FRAME THICK TIRES! Save at 10.99

•DISCOUNT AUTOMOTIVE SUPPLIES•
AMERICAN MADE, SPARK PLUGS CHAMPION AUTOLITE AC 59¢
IGNITION WIRE KIT 8 cyl. RUBBER COATED! COPPER WIRE 3.39
AUTO AIR-FILTER FROM 1.59 WE HAVE ONE FOR YOUR CAR!
VERY SPECIAL! DUPONT NO. 7 AUTO POLISH 88¢ Save!
IN STOCK--COMPLETE MOTOR OIL DEPT. •SHELL X-100 •L-D-O •SUPER PERMALUBE •WOLFS HEAD •OUTBOARD MOTOR OIL •PENNZOIL •QUAKER STATE / LOW-LOW PRICES!
AUTO ARIELS 1.33
•IN STOCK . . . GENUINE DELCO POINTS CONDENSOR SETS LOW-LOW PRICE!

MURRAY'S 26717 Plymouth Rd. Opposite Mayflower Bowling Between Beech Daly And Inkster Roads

E.J. Korvette
TREMENDOUS SAVINGS IN EVERY DEPARTMENT DURING OUR STOREWIDE
Mid-May Sale
NOW THROUGH SATURDAY

SPECTACULAR SAVINGS
from our tremendous audio department!



THE XAM 3T STEREO PHONO AMPLIFIER SYSTEM
$129 If purchased separately $172
System Includes:
1 — XAM-3T 40-watt solid state amplifier with inputs for magnetic phono, tape equipment and tuner. With headphone jack. Made in USA for E. J. Korvette by a leading electronics manufacturer.
1 — Garrard #40 automatic turntable with ebony and walnut finish base.
1 — Grado BT/R cartridge with diamond stylus.
2 — XAM-5E stereo speakers featuring 8" wide range speakers. Oiled walnut finish. Smooth over the range of 45 to 16,000 cps.

THE XAM MARK V SOLID STATE STEREO TUNER... 69.99
Matched companion to the XAM5T amplifier.



HARMAN KARDON #200 50-WATT SOLID STATE RECEIVER SYSTEM
$269 If purchased separately $307
System Includes:
1 — #200 Nocturne receiver system with remote control speaker switch, contour switch, headphone jack, tape monitor, cover and truly unsurpassed styling.
1 — Garrard #40 automatic turntable with ebony and walnut finish base.
1 — Audio Dynamics 220 stereo cartridge with diamond stylus.
2 — XAM-4E 2-way speaker systems with 8" woofer and 3" tweeter. Smooth over the range of 35 to 16,000 cps. Oiled walnut finish.



THE FISHER 220T AM/FM SOLID STATE 55-WATT RECEIVER SYSTEM
$329 If purchased separately 385.36
System Includes:
1 — Fisher 220T receiver . . . superb AM/FM/FM stereo reception facilities and a powerful 55 watt amplifier, plus solid state circuitry. Has automatic stereo switching and exclusive Transist-O-Gard overload protection.
1 — Audio Dynamics 220 stereo cartridge with diamond stylus.
1 — Garrard #40 automatic turntable with ebony and walnut finish base.
2 — XAM-4E two-way speaker systems with 8" woofer and 3" tweeter. Smooth over the range of 35 to 16,000 cps. Oiled walnut finish.

CREDIT IN 30 SECONDS OPEN AN E. J. KORVETTE CHARGE ACCOUNT OR USE YOUR MICHIGAN BANKARD CREDIT CARD

REDFORD TELEGRAPH RD. & WEST CHICAGO | ROSEVILLE GRATIOT AVE. & TWELVE MILE RD. | SOUTHGATE FORT ST. & PENNSYLVANIA AVE.
OPEN MONDAY THROUGH SATURDAY 9:30 A.M. 'TIL 10 P.M. OPEN SUNDAYS 12 NOON 'TIL 6 P.M.

'Instant Lawn' Production Is Booming

Green grass is not only pretty, it's profitable.

Michigan, with its $72 million sod industry, leads the nation in sod production.

The industry that makes a business of producing "instant lawns" has been on a steady climb from less than 1,000 acres grown in 1955 to 22,000 in 1968.

Excellent soil and climatic conditions are the chief reasons for success of the industry, according to James Beard, Michigan State University turfgrass researcher.

Economic factors such as high wages, continuous construction and accessibility to major population centers of the Midwest also influence the sod industry, Beard said. Michigan sod growers are within 12 hours trucking time from a significant portion of the growing U.S. population.

"The long-ranged future of the industry looks good," said Beard. "But the problems of producing and marketing sod should be studied carefully before anyone decides to go into sod production."



A WOOL KNIT COAT THAT GOES EVERYWHERE

This is the over-all coverage you want from now on, and especially for vacation travel. Knit coat is a handsomely detailed classic in black, white or beige pure wool, S.M.L. The Sports Shop.

$45

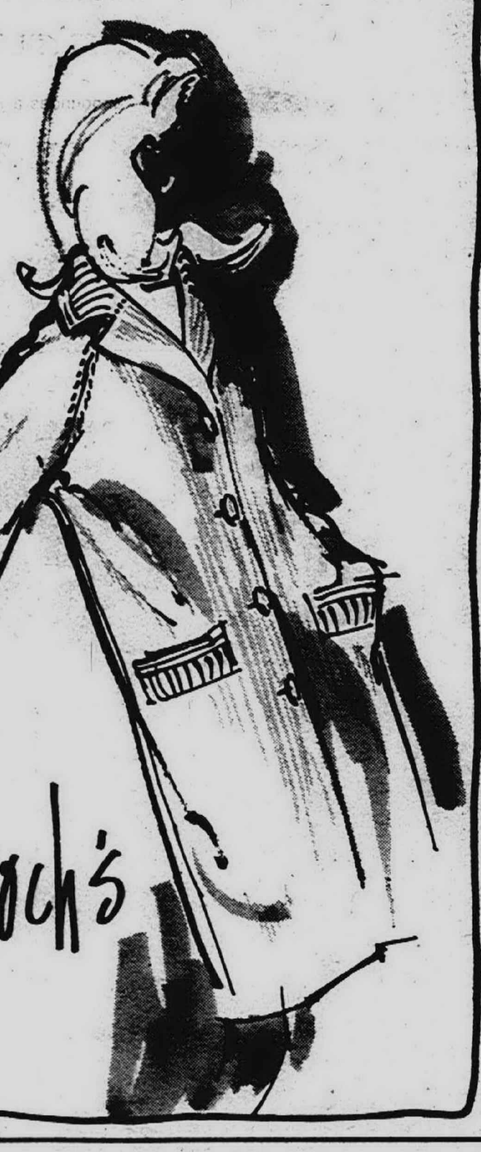

Himelhoch's

Lower Huron Nature Center Now In Bloom

The seasonal nature center at Lower Huron Metropolitan Park, 12 miles south of Plymouth near Belleville, is now open on week-ends, and the cclorful redbuds are in bloom along the parkway.

The flowering redbud, white dogwood, Juneberry trees and various wildflowers are also in bloom throughout the park and along the park's nature trails.

Visitors may observe these colorful shrubs while driving through the scenic park along Metropolitan Parkway from Hannan Rd. to Walz Rd. within the 1,000 acre site. The picturesque flowers should remain in bloom through Sunday, June 19 or longer.

* * *

ONE OF THE POPULAR attractions at the park this time of year is the seasonal nature center. Several exhibits of natural science are on display.

Children especially like to feel the animal pelts of stuffed species and to play the matching games to identify the correct names with the appropriate pictures of various animals or wildlife.

Nature Center hours are 10 a.m. to 5 p.m. on Saturday and Sunday. The same hours will be in effect during the four-day Memorial Day week-end and daily during the summer months starting Saturday, June 8.

* * *

THE PAW PAW and Bob White nature trails are open for self-guided hikes and wildlife is labeled for easy identification.

A map showing the location of the nature trails and facilities is available without charge by writing to Lower Huron Park Map, The Huron-Clinton Metropolitan Authority, 1750 Guardian Building, Detroit, Mich. 48226.

More than 78,400 persons have visited the nature center at Lower Huron Metropolitan Park since it opened in the spring of 1963, with over 21,600 visitors during 1967 from May through October.

Usage has more than doubled since the 10,300 visitors first used the center six years ago.

Himelhoch's



BRILLIANT ARRAY OF ARNEL® PRINTS

Those marvelous pack-up-and-go skimmers in Arnel® triacetate jersey. Colorful prints that are machine-washable, drip-dry almost instantly. Varied styles, 10-18. Moderate Dresses.

special 13.90

Free rum recipe booklet

your guide to Great Rum Drinks

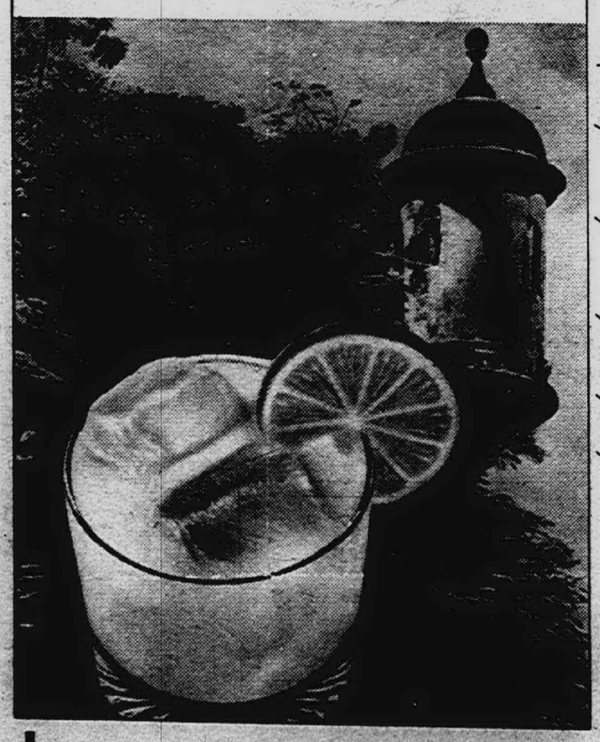

New booklet, *Great Rum Drinks*, has 31 recipes, 20 full-color pages. Mail coupon below.

— Seven types of Daiquiris
— Rum cocktails including the Rum Bloody Mary and Hathaway Cocktail
— Rum Party Punches like Thanksgiving Punch and Bride's Bowl
— Tropical drinks— Mai-Tai, Scorpion, etc.
— Eggnogs
— Hot rum drinks

Mail to:
Puerto Rico Recipes
666 Fifth Ave.
New York, N.Y. 10019

Please send me a free copy of *Great Rum Drinks*.

Name_____

Address_____

City_____ State_____ Zip_____

PUERTO RICAN RUM is light and dry and outsells all others 3 to 1

Let's Go Fishin'
BY BOB BREWSTER
Outdoor Editor, Mercury Outboards

IT STARTED WITH A WOMAN

While fishing is usually thought of as a man's sport, the first fishing expert was really a woman.

A printing of a bit of outdoor writing penned on parchment around fourteen twenty-five has been credited to a sweet little English nun named Dame Juliana Berners.

Juliana was born of a royal family in England and did some fishing and hunting as a girl with some of her sporting cousins and friends. Later on, she entered a nunnery at St. Albans and wrote the first known works on fishing.

Juliana wasn't any slouch concerning the art of angling, say the fishing experts at Mercury outboards. For instance, here's how she recommends making a fishing rod.

First you cut a smooth six-foot staff of willow or aspen. Heat it in an oven, get it good and straight, and let it dry for four weeks. The next trick is to get a piece of plumber's wire, heat it red hot, and burn a hole clear through the staff. Then store it in a smokehouse for a while.

Now you take a stroll in the woods and cut a slender slip of hazel the same length. Soak it thoroughly, straighten it out, and let it dry in the smokehouse too. The next step is to trim the hazel whip so it can be inserted into the butt section. Now, fashion a metal pin to hold the two together, and you have a two section fishing rod.

Juliana advocates such a two section rod because it forms a good walking staff for a Sunday afternoon stroll, and can easily be transformed into a fishing rod if you happen by a good fishing hole.

For a line, Juliana advocates the long horsehairs woven together and colored with a mixture of ale, crushed walnut leaves and alum. Such a line, she says, blends with the water and fools the fish more readily.

In her tips for anglers she recommends not casting a shadow on the water, fishing below waterfalls or in deep pools, fishing when the wind is west and using a wire leader either out of the south or the when fishing for pike.

The Littlest Gallery
Antiques and Crafts
DISCOVER THE BEAUTY OF GOOD SCULPTURE MOLDED IN FINE ART PLASTERS.
LARGE DISPLAY of UNFINISHED WHITEWARE.
No firing required. We show you how to antique and decorate plaques, museum statuary and a variety of cast frames.
Hours - Thursday, Friday, Saturday 10 to 5. Sunday, 1 to 5.
Phone 349-5078
135 E. Main, Northville, Michigan.

Note Our Swingin' Low Price!

KRESGE'S

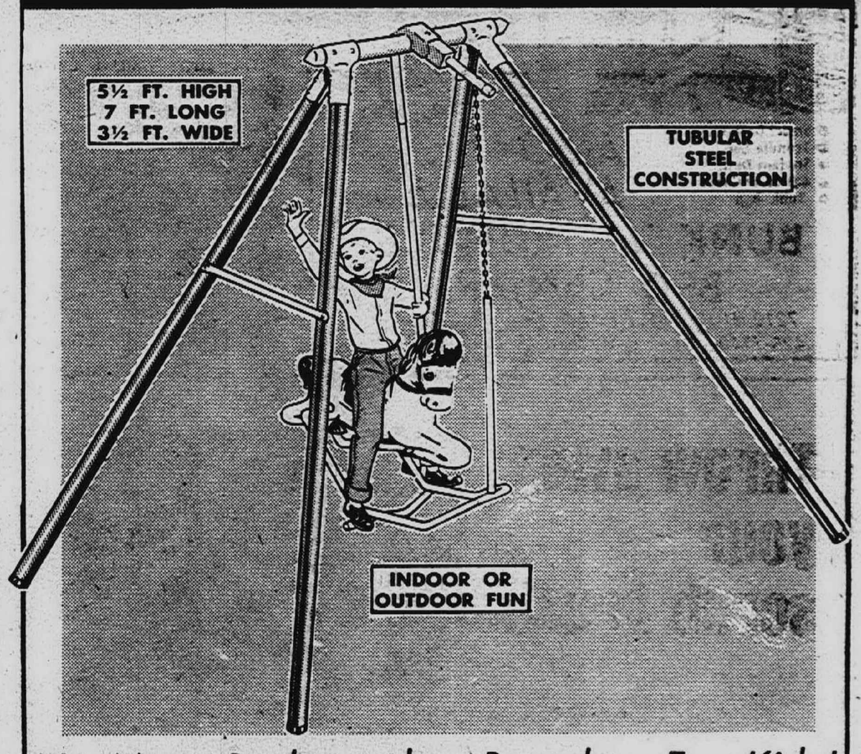

No More Bad-weather Boredom For Kids!

Wonder Pony Swingster Can Come Right Indoors

4 Days Only
14.88 Value
While Quantities Last
8.88

The famous Wonder Pony with the smooth glide ride. Non-marking feet on the tubular steel frame won't mar the finest waxed floor . . . durable enough for the rugged life of the backyard . . . ideal indoors or out. Turquoise/yellow/white.

S. S. KRESGE COMPANY

LIVONIA MALL — 7 Mile at Middlebelt
WONDERLAND CENTER — Plymouth at Middlebelt
WESTLAND CENTER — Wayne at Warren Road
TELE-CRAFT SHOPPING CENTER
PLYMOUTH — Main at Ann Arbor Trail
FARMINGTON PLAZA
7-GRAND SHOPPING CENTER
8-MILE & BEECH SHOPPING CENTER
GRANDLAND SHOPPING CENTER
WAYNE — 35004 Michigan
CHERRY HILL PLAZA — Cherry Hill at Inkster Rd.
7 MILE at EVERGREEN

Wins Degree

Janet Sell, daughter of Mr. and Mrs. Rudolph H. Sell, 28304 Brandywine, Farmington, will receive a BA degree in music at commencement exercises June 8 at Tusculum College. Miss Sell has been a member of the college chorus, Alpha Psi Omega and was on the dean's list during her undergraduate years at Tusculum.



GREAT VALUES

Summer FABRICS make Summer FASHIONS

WEBSTER'S LIVONIA FABRICS

15373 FARMINGTON ROAD (AT FIVE MILE ROAD)

261-4770

DAILY 9:30 - 6 p.m.
THURS. & FRI. 9:30 - 9 p.m.

Park System Picks Naturalist

For the first time in the 16-year history of the Huron-Clinton Metropolitan Authority nature study program, a woman will be placed in charge of a park nature program.

She is Miss Patricia Eising, well-known area naturalist, who will assume the new post at the Nature Center of Kensington Metropolitan Park May 27. She replaces Richard Mortemore who left in April to make his home in Hilo, Hawaii.



PATRICIA EISING
HCMA Naturalist

Since joining the Huron-Clinton park agency in June of 1965, Miss Eising has been a member of the naturalist staff at Stony Creek Metropolitan Park near Utica.

The HCMA nature program operates two year-around nature centers and one seasonal nature center plus nature trails at most of its eight parks throughout the counties of Livingston, Macomb, Oakland, Washtenaw and Wayne.

Her duties will be to interpret the natural environment of the nature study area through exhibits at the nature center and through labels along the nature trails and by conducting field trips for school classes. The HCMA program started at Kensington Metropolitan Park in 1952 and expanded with the addition of the nature center in 1957 which had about 70,000 visitors in 1967.

Prior to joining HCMA, she was on the naturalist staff of the City of Detroit Parks and Recreation Department and worked at the nature center at Rouge Park on the west side of Detroit.

She graduated from Michigan State University, with a Bachelor of Science degree in 1959 and graduated from Lincoln Park High School in 1955. At the present time she resides in Romeo, but soon expects to move into the Milford area.



WINNERS in the annual kite contest held Saturday by Cub Scout Pack 738, sponsored by the Westland Lions Club, were five boys who won the top six prizes offered. They are (left to right) Ken Plante, second in artistry and neatness; John Greybill, first in artistry and neatness; Scott Diamond, first in high flyers and second in construction and originality; Scott McKelvey, second in high flyers; and Guy Miller, first in construction and originality. The event was held at the McKee Elementary School playground.

Byron Oliver To Head Group

Byron Oliver, administrative assistant for Farmington schools, is president-elect of the Oakland County School Business Officials.

The organization's election will be May 15, with Paul DeRose, of the state department of education slated to speak on "School Financing Under the New State Aid Act."

Train In Fire Drills

Home fire rehearsals are necessary to a polished performance, in case occupants are called upon to perform in a real-life fire drama. The Institute for Safer Living advises that knowing exactly what to do, what escape routes to follow, is a vital safety measure for every measure for every member of the family.

OAKLAND COMMUNITY COLLEGE & CRANBROOK INSTITUTE OF SCIENCE

announces a jointly-sponsored lecture by

DR. WILLY LEY

'THE UNIVERSE AROUND US'

Thursday, June 6, 1968 at 8:30 p.m.
Southfield High School Auditorium
Ten Mile and Lahser Roads, Southfield, Michigan

Fee: $1.50 Call 642-6211

BEDROOM BUY!
SOLID OAK



SOLID OAK COORDINATED OPEN STOCK SELECTION

- Corner Desk
- Hutch Bookcase
- 2-Door Cabinet
- 3-Drawer Commode

YOUR CHOICE $55.00

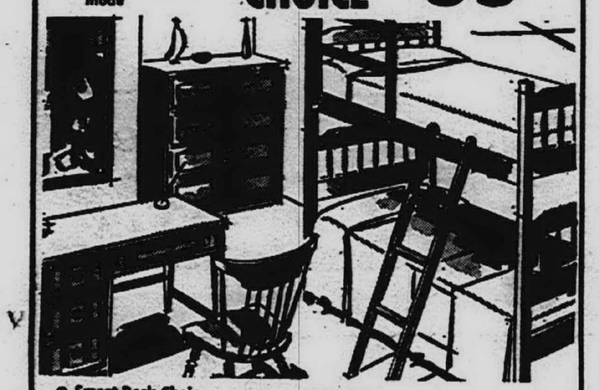

- Smart Desk Chair
- Trundle Bed
- Student Desk
- 4-Drawer Chest
- Bunk Bed

ALSO AVAILABLE

BUNK 'n' TRUNDLE BED CENTER

7210 MIDDLEBELT ROAD, Corner of Warren
425-7110 - Open daily 9:30-9, Tuesday 'til 6

FHS Students Will Spend Summer Abroad

Farmington High School students Vicki Peterson and Sydney Petralak will combine study and travel this summer when they attend school abroad. They will divide their time between Austria, Holland and Germany.

The girls' visit to Europe will be made under sponsorship of the Foreign Language League. The league's concept in education combines classroom instruction in foreign languages, culture, literature and government with daily opportunities to become acquainted with Europe on a person-to-person basis.

To be eligible for the program, a student must have a 2.5 grade point average.

WED. THURS. FRI. SAT. KRESGE'S ANNIVERSARY Sale!



Go-togethers Made For Each Other

Misses' Knit Tops and Bermuda Shorts

Knit Tops Reg. 1.96 1.57 Bermuda Shorts Reg. 2.77 2.37

Tops: double knit cotton. Solids or stripes. 24" Length. Choice of four styles. S-M-L. Shorts: cotton sateen or permanent press cotton/nylon twill. Vibrant colors. 10-18.

Like it? Charge it!

Easy-care Play Clothes

Little Girls' Sun Dresses, 3 to 6x
4 Days—Reg. 1.17! Crisp cottons, in five styles. 78¢

Girls' Knit Tops
4 Days—Reg. 99¢! Brightly striped cotton. 3-6x. 66¢

Girls' Dock Pants
4 Days—Reg. 99¢! Red or navy cotton. Sizes 3-6x. 76¢

Boys' Permanent Press Shirts, 4-7
4 Days—Reg. 1.36! Polyester/cotton gingham plaids. 1.17

Fabric Choice in Boys' Shorts, 4-7
4 Days—Reg. 96¢! Cotton sateen, tarpoon, twill. 76¢





Moppets', Young Misses' and Moms'

Sporty New Sneakers For Summer Funtime

Tots' 3-6 Reg. 1.37 93¢ Women's 4-10 Girls' 12½-3 Our Reg. 2.27 1.76

Women's, girls': white cotton canvas uppers, cushioned insole, vulcanized rubber soles. Toddlers': rubber-soled cotton duck. Red, blue, white, denim blue, denim red, plaids.

Like it? Charge it!

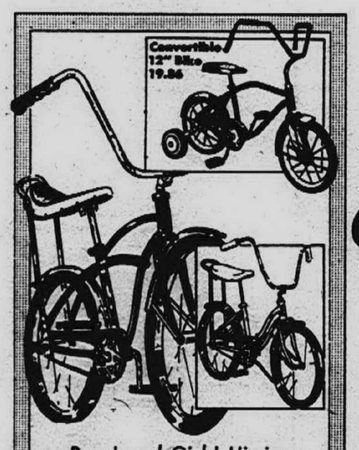

Boys' and Girls' Hi-rise

20-In. Bike With Polo Saddle Seat

4 Days Only Our Reg. 34.88 28.88

Boys' has cheater slick rear tire. Flamboyant ash green. Girls' white with magenta. Positive action brakes.

Convertible 12" Bike 19.86



Powerful Briggs & Stratton Engine

3½ H.P., 22" Mower With Impulse Starter

4 Days Only—Our Reg. 44.88 38.88

Cuts a smooth, even 22-inch wide swath. Wheels are staggered to prevent "scalping". Has dependable impulse starter.

Grass Catcher to Fit Both Mowers 6.44



4 Days Only - Our Reg. 1.86-2.97

50-Ft., ½" I.D. Vinyl Garden Hose

Plastic Garden Hose 1.64 Nylon-Reinforced Hose 2.57

Both are full size, top quality plastic hose—choose whichever suits your needs best. The nylon-reinforced vinyl hose is made for low temperature flexibility.

*Inside Diameter



Metal Iron Table
4 Days—Our Reg. 3.97! Adjusts to 11 positions. 54x15" top is perforated. 3.33

Excello Pad and Cover
Reg. 1.98! Silicone coated for faster ironing. 1.47

1¼-Bu. Laundry Basket
Reg. 97¢! Made of heavy duty plastic. 88¢

Like it? Charge it!



4 Days—Reg. 49¢ lb.
Peanut Butter Cocoanut Logs
38¢ lb.

The rich flavor of peanut butter and toasted cocoanut.



4 Days - Tots' Reg. 27c Pr.
Terry Panties
5 prs. $1

Cool, absorbent cotton terrycloth panties, extra comfortable on hot summer days. In white and colors; for sizes 2 to 6. 21¢ pr.

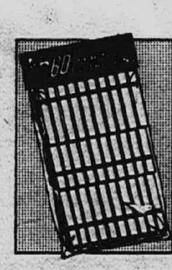

3¼" Hardwood
60-Ct. Spring Clothespins
53¢

Smooth finish. Spring clasp holds clothes firm!

S. S. KRESGE COMPANY

WESTLAND CENTER — Wayne at Warren Road
LIVONIA MALL — 7 Mile at Middlebelt
WONDERLAND CENTER — Plymouth at Middlebelt
PLYMOUTH — Main at Ann Arbor Trail
FARMINGTON PLAZA
7-GRAND SHOPPING CENTER
8-MILE & BEECH SHOPPING CENTER
TELE-CRAFT SHOPPING CENTER
GRANDLAND SHOPPING CENTER
WAYNE — 35004 Michigan
CHERRY HILL PLAZA — Cherry Hill at Inkster Rd.
7 MILE at EVERGREEN

YOU CAN CHARGE IT AT KRESGE'S

Throw away your scrub brush!

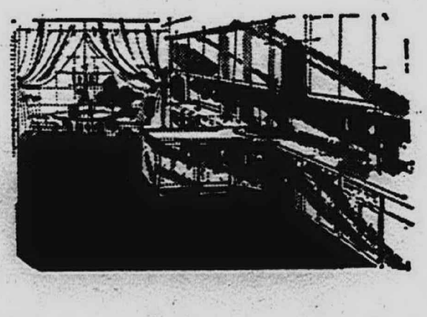



USE KITCHEN CARPET ON YOUR FLOORS AND YOU'LL NEVER HAVE TO WAX AGAIN

- It's stain-resistant practically indestructible.
- Easier to care for than linoleum or vinyl. Just wipe or vacuum. No more waxing.
- Reduces breakage of precious glass and china.
- Less fatigue—it's a joy to walk on.
- Miracle man-made fibers built for plenty of traffic and long wear.
- It's a snap to install—even on old floors
- Looks great and costs no more than other floor coverings.

Want proof. Come in. Step on our stain-resistant kitchtn carpet. Choose from beautiful decorator colors.

When you see it . . . test it . . . We bet you'll be sold.

8.49 SQ. YD.

COMPLETELY INSTALLED WITH SPONGE RUBBER PADDING

live with it, love it, & take your time paying for it!

Small Down Payment-balance on easy terms to suit your budget.

NEW LIFE CARPET CO.

SALES AND SERVICE

29210 FORD ROAD, Garden City
Just East of Middlebelt

Hours 9 to 9 Daily
12 to 6 Sunday

Phone 425-4947
or 562-3000

FAMILY ROOMS ADDITIONS PORCHES from $1,585 only $7.50 per week
INCLUDES ELECTRICAL, HEATING, PANELING, PLASTERING, PLANS, PERMITS, COMPLETE JOB
ZA-LO Bldg. Co. 27420 Joy Rd. 24 hour service
GA 5-2333 KE 8-1122

OZITE INDOOR OUTDOOR CARPET SALE 44¢ SQ. FT.
Daily 9-9 Sun. 12-5 Mr. TILE 9300 TELEGRAPH AT W. CHICAGO 255-0075

PRICE BUSTING GARAGE SALE! LIMITED TIME ONLY ORDER NOW & RECEIVE BONUS OF WORK BENCH, 2 LOC. ALUMINUM WINDOWS & SHELF
SAME LOW PRICES ON ALL REMODELING!
1½ CAR $699 2 CAR $899 2½ CAR $999
DEAL DIRECT WITH OWNER NO SALES COMMISSION - NO MIDDLEMAN
ALL MODELS INCLUDE: CEMENT & RATWALL - ¾ CLEAR SIDING - 2x6 RAFTERS - 6x6 BOX CORNICE - 235 LB. SHINGLES - KILN DRIED LUMBER - ELEC. CONDUIT - STEEL DOOR - 1x8 WIND BRACES - ALUM. INSULATION - CROSSTIES - GALVANIZED NAILS - 5 YEAR GUARANTEE
BUILT TO EXCEED CITY CODE!
BRODY BILT CONST.
SHOWROOM AT 17337 LANSER RD.
KE. 8-7921
PRICES INCLUDE CEMENT FLOOR & RATWALL

The Original and ONLY Crown & Modernization Co. 1967
$888
Choice ANY CODE — BOTH INCLUDE — Choice ANY SUBURB
• 40 Sq. Ft. Apron • 2 Windows • 6" Box Cornice • 235-lb. Shingles • Electrical Conduits • Flower Boxes • Gable Offset
• 2-Ft. Overhang • ¾" Clear Siding • Expansion • Double Headers • Shutters • Bldrs. Felt Lined • Galv. Nails
• 16" O. C. Studs • 2x6 Rafters • Wind. Braces • Collar Cross Ties • Steel Over. Door • All Labor • Built Any Suburb
WE MODERNIZE: REC. ROOMS—BATHS—PORCHES—ATTICS—DORMERS—SIDING KITCHENS
Garage Floors, Ratwalls or Foundations, and Concrete Patios expertly installed from $188
OPEN 7 DAYS 9 to 9
SL 4-7870 PR 7-0055 FO 6-1010 AV 2-8181 KE 8-2970 CR 8-8100

GARAGES MODERNIZATION CEMENT WORK
Detroit's oldest and most reliable builder Est. 1928
R. R. FLYNN Bldg. CO.
Phone 477-9070
28619 Grand River

ONE OF MICHIGAN'S OLDEST AND MOST REPUTABLE BUILDERS
Presents . . . AN ALL NEW MODEL DISPLAY
• GARAGES • PORCHES • PORCH ENCLOSURES • ROOM ADDITIONS • CONCRETE WORK • GARAGE DOORS—ENLARGEMENT • BUILDING VIOLATION CORRECTIONS
• Custom construction . . . production prices
• 100% guarantee on materials and workmanship
• High customer recommendation
• Free estimates
• No money down
• Notarized release of lien
GGB KENWOOD 3-7070
GRISSOM GARAGE BUILDERS
25111 W. 7 Mile . . . 1 Block West of Grand River

Easy-To-Build Patio

The outdoor living season is at hand. Here are six easy steps to help make your summer more enjoyable with a new concrete patio. If you're experienced, you can handle the job yourself. Otherwise relax and call your concrete contractor.



Step 1. PREPARE THE BASE - Select your patio area carefully to be sure it's exactly where you want it. Stake out the area to help you visualize its appearance. Remove the turf and at least four inches of top soil. Compact loose soil with a tamper or heavy roller. Place a smooth, level one-inch layer of sand to provide firm, even support for your patio.

Step 2. SET THE FORMS — Your concrete patio can be laid out in almost any shape: square, circle, diamond, or free form. For a 4-inch thick slab, use 2x4 boards on edge, nailed to 1x2-inch stakes driven firmly into the ground. The top edge of the forms will be the surface grade of your patio. Be sure that water will drain properly.

Step 3. ORDER CONCRETE — After the base is prepared and forms set, call your local ready-mixed concrete dealer. Tell him the size patio you are building and that you want to use concrete with 6 percent air-entrainment. He will deliver enough concrete to do the job. Be sure to have enough help ready to place the concrete when it arrives. Wait until you are ready to place the concrete before calling the ready-mix company.



Step 4. PLACE THE CONCRETE — Place the concrete as near as possible in its final position. Don't spread it from one central pile. Spade the concrete thoroughly to help consolidate it. After the concrete is placed, strike it off with a 2x4 resting on the forms as shown here. This insures a flat, level patio surface. Keep enough concrete ahead of the 2x4 to fill in all low spots.

Step 5. FINISH THE SURFACE — After the surface water evaporates and the concrete starts to stiffen, "float" the patio surface with a light metal or wood float. This produces a textured, slip-resistant finish. If a very smooth surface is desired, finish with a steel trowel. But remember that the smoother the surface the more slippery it will be when wet.

Step 6. CURE THE CONCRETE — Cure the concrete properly to produce a strong durable surface. For best results keep it wet for at least six days after placing or cover it with a plastic film as shown here. Wet burlap or straw are equally good for curing. Your concrete patio should provide many seasons of enjoyment.

Stagger Plantings Of Summer Bulbs

No article on summer-blooming bulbs would be complete without mentioning glads. Start planting now and repeat at two-week intervals several times more for a longer season of bloom.

If you like the very big ones, get the giant show type. For indoor use, however, more moderate-sized varieties are available and for arrangements use miniatures. For colors consult any good glad catalog or your local garden center.

For planting, prepare the soil as you would for a vegetable garden. Spade up the soil at least 8 inches deep, incorporate thoroughly a 2-inch layer of humus in most areas and 3 to 5 pounds of any good vegetable fertilizer per 100 square feet, raking it level.

Then dig your furrows and plant the bulbs 6 inches deep and 6 inches apart in rows 18 to 24 inches apart or in irregular clumps in the flower or shrub border.

* * *

NEXT MOST POPULAR ARE the dahlias. Here there is also a choice of height, giant or dwarf. Even more you can get flowers of all sizes and forms: singles, collared, button, cactus, formal (ball-like) and informal with less stiffly-arranged petals.

Set the tubers in holes 6 to 8 inches deep, preparing the soil as above. For the larger type stake - now when planting. It won't tear the roots as it would later.

However, for a sweet scent throughout the garden, especially in the evening, plant tuberoses. Waxy - white flowers that are most fragrant. Plant 5 inches deep and 5 inches apart. When you dig the bulbs up in fall do not separate them. Wait until replanting time.

Like the tuberoses, exceedingly fragrant but only a foot high instead of 30 inches, is the ismene, large snowy-white, with spidery flower parts sticking out well beyond all the others. One of the quickest bloomers, it often takes only a month or less. Plant the large bulbs upright 6 inches deep in well-prepared soil.

* * *

TWO LITTLE-KNOWN, gladiolus-like flowers are the acidanthera, white with maroon markings and the montbretia in yellows, reds, browns, orange, etc. The acidanthera is also sweetly-scented. Wonderful for cutting. Plant 4 inches deep and 4 inches apart.

* * *

For something really unique try the tigridia, three horizontal petals, with a deep cup in the center and spotted like a leopard in the cup. With slightly more moisture than the others it will produce many blooms. Plant like acidantheras. All colors.

Friendly Gate

A garden gate should be door-like--an inviting entrance, not a barrier. For an open appearance, good privacy, design yours of spaced slats nailed on both sides of the frame.

Hamilton Shows A Profit For The First Time

E. Keith Owens, chairman of the board and chief executive officer of Alexander Hamilton Life Insurance Company of America, announced that after less than four years of operation, the company has shown a profit as of the first quarter ending March 31.

He announced that this is a highly significant accomplishment inasmuch as most new life insurance companies do not show a statutory profit until approximately the seventh to the tenth year.

Owens indicated the reasons for such a noted profit could be attributed to the continuing and excellent efforts of the company's sales force, economies effected in operations during the past year, and to the contribution made by the acquisition of Wayne National Life Insurance Company last year.

The first quarter sales written amounted to approximately 15 million with a total premium income of $2.6 million. The Farmington based company has approximately one third billion dollars of insurance in force after less than four years of operation, with assets of $24.6 million.

ADD-A-ROOM
• KITCHENS • BATHROOMS • RECREATION ROOMS • ROOM ADDITIONS • COMPLETE REMODELING
ADDITIONS OR FAMILY ROOM FROM $1,550
LICENSED AND INSURED IN BUSINESS 30 YEARS CALL ANYTIME
FREE ESTIMATES NO MONEY DOWN
566-4774
BASSIN CONSTRUCTION CO.

2-CAR GARAGE SPECIAL $877
Brick Front Extra Cement Work-All Types We Reframe Old Garages
• Additions • Kitchens • Bathrooms • Rec. Rooms • Patios • Dormers • Porches • Miscellaneous
COLE BUILDING COMPANY 26055 GRAND RIVER Since 1939
NO MONEY DOWN KE 8-2850
Open Daily 9 A.M. To 9 P.M.

FREE CUSTOM LABOR ON ALL DRAPERIES!
BOLT ENDS 50¢ to $1.00 NONE HIGHER CASH & CARRY ONLY.
FEATURING THE "NEW LOOK" in PLEATS!
EASY TERMS 24 MONTHS TO PAY
CALL FOR "SHOP-AT-HOME" SERVICE OR VISIT OUR MODERN SHOWROOM
Michigan Interiors
28875 PLYMOUTH ROAD
2 BLOCKS E. OF MIDDLEBELT • FREE PARKING
Open Mon. 9-9 Tues. thru Fri. 9-5 Sat. 9-2
Phone 425-1660 or KE 7-3780

Remember...
when Living in Novi was "Way Out There"?



THOMPSON-BROWN
Gives you "WAY-IN" Living in
MEADOWBROOK LAKE

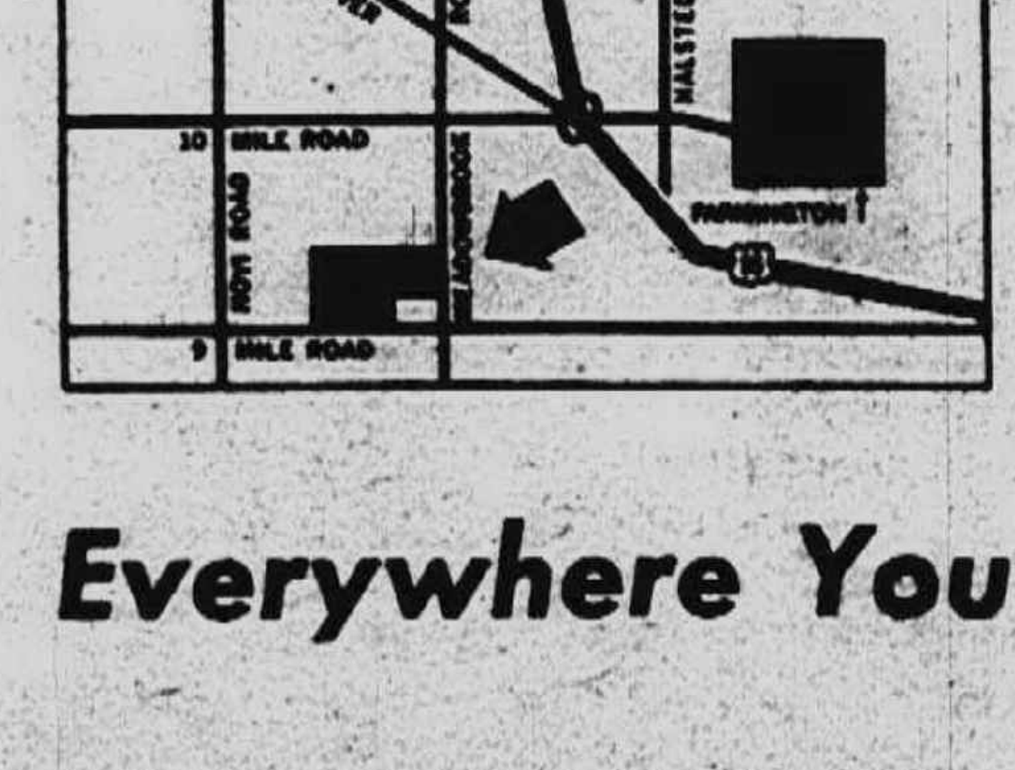

What's happened to "way out there"? Well . . . it's what has happened to Detroit. Now everything is "way in" because you're near the freeways . . . you're near shopping centers . . . near churches. And so . . . planning to move? Then by all means . . . look at Meadowbrook Lake. Here you enjoy a new dimension in living . . . created by Thompson-Brown. So head out the I-96 freeway and turn on Novi Road and soon you're in the loveliest, most beautiful new area around Detroit. Prices from $34,350.
MODELS OPEN 11 A.M. to 8 P.M. Mon. through Fri. Sat. to 6 p.m. and Sunday noon to 8 p.m. Closed Thursday. MODEL PHONE: 349-4340.
Everywhere You Look . . . YOU FIND FUN!
What's your pleasure? We have 'em all for you at Meadowbrook Lake! Nearby riding stables, harness racing, sail-boating, fishing, swimming, golf, exclusive use of two parks and a private beach area. Choose from lake-front lots. Paved streets, Detroit water and sewer system! It's all for you!
32823 WEST 12 MILE ROAD 476-8700
NEW DIMENSIONS IN LIVING FROM THOMPSON-BROWN

Prices Slashed! Tile Town
MICHIGAN'S LARGEST TILE CHAIN
Save on all your Carpet and Tile needs
OZITE CARPET TILES 12"x12" LARGE SELECTION Sq. Ft. 59¢
VINYL ASBESTOS 9"x9" ARMSTRONG or KENTILE 80 Pcs. 45 Sq. Ft. $6.29 Box
MOSAIC TILE Large Selection of Colors, Patterns & Sizes Sq. Ft. 39¢
VINYL TILE 9"x9" GOODYEAR Lifetime Guarantee ea. 13¢
PLASTIC WALL TILE OTHERS TO 4½c ea. 1¢
CERAMIC WALL TILE FIRST QUALITY ea. 6¢
®FORMICA LAMINATED PLASTIC White & Gold, Wood Grains, etc. Sq. Ft. 44¢
We do all types of custom installation for home or business
ARMSTRONG LINO SALE REMNANT and ROLL END MONTINA.. Sq. Yd. $5.99 SABRIL.. Sq. Yd. $3.49
CERAMIC BATHROOM FIXTURES - Complete Line All Colors
Save! Kitchen Carpeting from $4.50 SQ. YD. "NEW" Do-It-Yourself Type
DuPONT NYLON, HERCULON CARPETING For All Your Rooms from $4.50 SQ. YD. All Types - Plains, Tweeds, etc.
TileTown 28885 Plymouth Rd. 1 Blk. E. of Middlebelt
ALL STORES OPEN 9 a.m. - 9 p.m. • FREE ESTIMATES • E-Z CREDIT BANK RATES
Do-It-Yourself-Save

THE MOST EXCITING THINGS ON WHEELS

TOWN & COUNTRY DODGE

WHEEL IN

Wednesday, Thursday, Friday and Saturday

May 22, 23, 24, 25



Learn about safe High Performance on wheels from

DICK LANDY

Drag Racing's Super Star as he conducts the **DODGE PERFORMANCE CLINIC**

WIN A CHARGER

New ideas for year 'round fun on wheels THE BIG DODGE

"Fun in Sight"

Camping Jamboree

WIN One of 106,631 Prizes

See how easy it is to own the finest on wheels

'68 DODGES

While others talk price

We deliver for less!

Let the figures do the talking

See the best in economy on wheels! Town & Country

USED CARS

Just the right car for you is here.

See how to be "IN" on wheels with the High Performance

SKAT PACK

The Charger R-T The Dart GTS

The Coronet R-T

and the newest member

SUPER BEE

SEE IT

ALL HERE NEXT WEEK

TOWN & COUNTRY DODGE

Grand River and Nine Mile Road

TURN THE PAGE FOR MORE DETAILS



Meet Drag Racing's "Super Star" DICK LANDY

As he conducts a

DODGE PERFORMANCE CLINIC

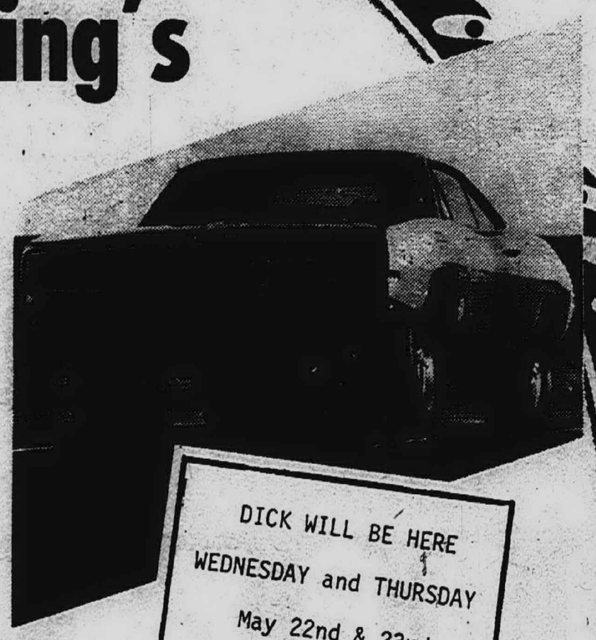

SEE Landy's Super Stock Cars

Three super stock Dodges will be Landy's initial stable. A Dodge Charger R/T Hemi, a Dodge Dart GTS 440, and a Dodge Coronet R/T 440, prepared under the rules of American Hot Rod Association.

SEE His Rolling Shop

Be here when Dick talks about safety for drag race cars, gives tuning tips and uses his extensive knowledge on outstanding mechanics to show the techniques to be applied for maximum performance.

SEE Racing Films

Dick begins the show with a 30-minute sound movie on racing. This film can be seen only during the Dodge Performance Clinic.

WIN A 1968 DODGE CHARGER

Just come in and sign up

IT'S ALL FREE



Run with the Scat Pack

CHARGER R-T
CORONET R-T
DART GT SPORT

And the newest member

SUPER BEE

Super Bee is the new low cost performance car. It is the performance version of the Coronet 440 and has all the necessities to make it a true Scat Pack member. The engine, for instance, is a special version of the 383 4-bbl. V8. Several parts were borrowed from the 440 Magnum that raise the horsepower of the 383 cu. in V8 to 335.

Air Conditioning SPECIAL

Air Condition Your Car for as little as

$199

Plus Installation

Chrysler Mo Par Cool Comfort Plus

New Thin Line

only **$289.95**

Plus Installation

We Can Install Air Conditioning In Your Car Regardless of Make or Model.

Call Jim Shingler
Service Manager
474-6750 538-0202

While Others Talk Price
We Deliver For Less

LET THE FIGURES DO THE TALKING



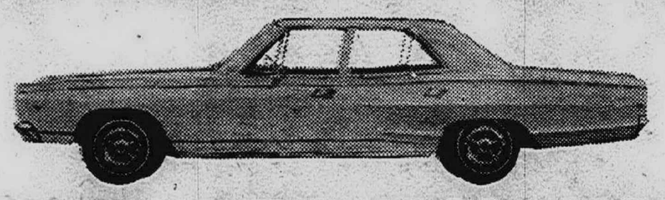

BRAND NEW 1968 CORONET

Complete delivery price, 4% sales tax, title fee and license transfer.

$2193

NO FURTHER CHARGES



NEW 1968 POLARA 2 Dr. Hardtop from $2493



BRAND NEW 1968 CHARGER from $2549

OVER 200 CARS IN STOCK
IMMEDIATE DELIVERY

TOWN & COUNTRY DODGE



Town & Country Dodge Truck Center

½-ton Pickups to 2 tons

A 100 Vans and Sportsman

CAMPER SPECIALS

Crew Cab and Sweptline Models

Full Line of Dodge Camper Oriented Trucks

The truck you need and want is here waiting for you to take delivery.

IMMEDIATE DELIVERY



SEE THE DODGE

"FUN IN SIGHT"

CAMPING JAMBOREE AT

TOWN & COUNTRY DODGE

New Ideas for Year 'Round Camping



D200 Pickups

The most popular pickups for slide-on campers. They will take a 10½ foot cab-over units. These include the fully equipped campers which sleep 5 or 6 people and contain a dinette, complete kitchen, storage space, water and electrical systems.



A New Look for the Dodge Motor Home

The new model 210 takes 6 feet off the familiar Dodge Motor Home, without taking out any of its luxuries. The smaller Great Indoors has two permanent twin beds in back. A bathroom with shower. Kitchen with range, oven, stainless steel sink and gas/electric refrigerator. A dinette that converts to a double bed.



Family Wagon

Sleeps 5 people and includes range, icebox, sink, water tank, roll-up canvas bunks, storage space, interior trim, and dinette table and seats that convert to a double bed.

Motor Homes from $8995

WIN ONE OF 106,651 PRIZES

Just fill out the official "Fun in Sight" entry coupon at Town & Country Dodge. Place your entry in the special "Fun in Sight" Sweepstakes viewer, and you'll know on the spot if you're a winner. And while you're here, register for a 2nd chance at the Grand Prize in the "Fun in Sight Grand Prize" drawing.



Town & Country Dodge SERVICE SPECIALS

SEMI-ANNUAL MAINTENANCE SERVICE

$7.20 Value **$5.85**

Parts extra if needed

Includes: Inspect fluid levels in steering gear, brake Master Cylinder, Transmission, and Rear Axle, Check Brake Hose.

- **Clean Carburetor Air Cleaner**
- **Clean Oil Filter Cap**
- **Check Operation of Crankcase Vent Valve**
- **Apply Solvent to Choke Shaft, Fast Idle Cam and Pivot Pin**
- **Lubricate Body Mechanism and Distributor Oil Cup**
- **Inspect Seal at Suspension Ball Joints, Steering Linkage Pivots and Universal Joints**

10 STAR SAFETY SPECIAL

$3.78 Value **$2.69**

- **Repack front wheel bearings**
- **Inspect Brake Lining**
- **Check Radiator Hose**
- **Inspect Alternator Belt**
- **Inspect Power Steering Belt**
- **Inspect Windshield Wiper Blade**
- **Check all lights and horn**
- **Inspect all Glass**
- **Check Tires for wear and cuts**
- **Balance Wheels**
- **Check All Shocks**

FRONT END SPECIAL

$16.95 Value **$14.99**

Align front end—Adjust torsion bars —Balance front wheels. Passenger cars only. Wheel Weights Extra.

Brake Adjustment

$3.20 Value **$1.69**

Inspect brake lining for wear. Adjust brakes on all four wheels Passenger cars only.

FREE!

With Lube & Oil Change

Clean or replace Carburetor Air Cleaner. Clean or replace Crank Case vent valve.

Parts Extra if Needed

All Specials Good through June 1, 1968

GRAND PRIZE!

Dodge D200 Camper Special with Winnebago Slide-on Camper. PLUS '68 Dodge Coronet Station Wagon PLUS Chrysler Courier Hydro-Vee Boat with 120-hp I.O. Engine and Trailer PLUS a Remington Nylon 66 .22 Cal. Rimfire Rifle.

10 Second Prizes

'68 Dodge Coronet 500 Station Wagon with Nimrod Crown Deluxe Tent Trailer, the perfect Family wagon — tent trailer camping partners.

10 Third Prizes

Dodge Sportsman Camper by Travco. The Camper outfitted like your own home

10 Fourth Prizes

Chrysler Charger 118 Hydro-Vee boat with 55-hp outboard motor. The sleek craft that will bring you years of summer fun.

100 Fifth Prizes

Chrysler 9.9-hp outboard motor. The perfect outboard motor for the small boat.

500 Sixth Prizes

Remington Nylon 66 .22 cal. rimfire rifle, the rugged semi-automatic "Campers' Rifle," perfect for plinking and target shooting.

1000 Seventh Prizes

Champion Spark Plug Transistor Radio, a plug-in radio that will give you many hours of listening pleasure.

5000 Eighth Prizes

Humper console Thermos — fits over the hump in the front of your car, keeps drinks close at hand.

100,000 Ninth Prizes

Twenty four 10 oz. bottles of Fresca-Fresca, the icy, refreshing drink.

NINE MILE AND GRAND RIVER

10-DAY SALE! Buy no



Lowest prices

Fires

Full 4-Ply Ny

2nd Tire 1/2-

Buy the first tire at our low everyday trade-in price get the second tire for HALF PRICE...SAVE $13.50 to $24.80 per pair!

NO MONEY DOWN
Take months to pay!



See the Firestone SAFE TIRE MAN in the checkered shirt for FAST, EXPERT SERVICE

Don't miss out! Drive in today and SA

w for vacation driving!

ever on world-famous "500" tone Ion Cord Tires

PRICE

SIZE	Tubeless Blackwalls		Tubeless Whitewalls		Fed. Excise Tax
	1st TIRE	2nd TIRE	1st TIRE	2nd TIRE	
6.50-13	$27.00	$13.50	$30.75	$15.37	$1.81
6.95.14	28.75	14.37	32.75	16.37	1.95
7.35-14 7.35-15	29.75	14.87	34.00	17.00	2.06 2.05
7.75-14 7.75-15	31.50	15.75	36.00	18.00	2.19 2.21
8.25-14 8.15-15	34.50	17.25	39.50	19.75	2.35 2.36
8.55-14 8.45-15	38.00	19.00	43.25	21.62	2.56 2.54
8.85-14 8.85-15	42.25	21.12	48.00	24.00	2.85 2.76
9.00-15 9.15-15*	43.50	21.75	49.75	24.87	2.81 2.97

*Available in white stripe only

All prices PLUS taxes and 2 trade-in tires off your car

LIVONIA	NORTHVILLE NORTHVILLE TIRE	PLYMOUTH LOPER FIRESTONE	SOUTHFIELD ARLEY'S FIRESTONE, INC. 27000 Southfield at 11 Mile Road 353-5250	FARMINGTON CENTER TIRE, INC. 23534 Farmington Road 477-9090

ROYAL OAK STORES 520 S. Washington JO 4-6449	PONTIAC 146 W. Huron 333-7917	RIVER ROUGE 10615 W. Jefferson VI 3-2992	WAYNE McLennan Tire 32640 Michigan PA 1-2336	DEARBORN Michigan and Maple LU 1-4400	ROSEVILLE Macomb Mall Shopping Center Gratiot and 13½ Mile Rd. 294-5800
Northwood Shopping Center 13 Mile and Woodward 549-0900	Carter Tire Co. 370 S. Saginaw FE 5-6136	WYANDOTTE Biddle at Superior AV 4-0110	WARREN Tech Plaza Shopping Center 12 Mile and Van Dyke 755-7200	ST. CLAIR SHORES Mack Alger Firestone 22025 Mack Ave. 771-7050	MT. CLEMENS 100 N. Gratiot at Market St. HO 8-4571

DETROIT STORES

Michigan and 11th St. WO 3-5900	Grand River at W. Chicago WE 3-4400	Woodward at Calvert TO 6-4400	McNichols at Schaeffer UN 4-8511	E. Jefferson at Manistique VA 2-4400	Gratiot at 7 Mile Rd. LA 1-4000	Plymouth Rd. at Evergreen VE 6-4232

Priced as shown at Firestone Stores; competitively priced at Firestone Dealers and at all service stations displaying the Firestone sign.

TIRE PRESSURE GAUGE

Dependable! Accurate!

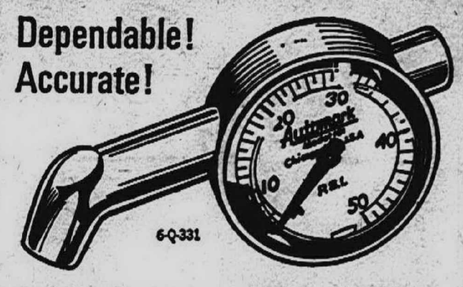

- Made of durable Dupont Delrin, brass, spring steel and neoprene — silicone lubricated
- Easy to read — needle holds reading until released
- Accurate — within ONE POUND from ten to forty

99¢

Limit one per customer—Additional $2.19

NICKLAUS GOLF BALLS

Big off the tee

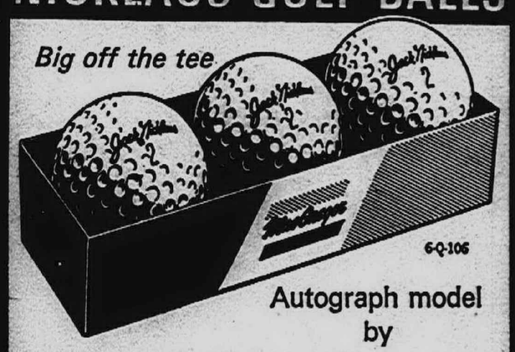

Autograph model by 1967 U.S. Open Champion *Jack Nicklaus*

3 FOR $1.33 Limit 3 per Customer at this price

Additional balls $1.00 each

Wheels for "Show and Go"

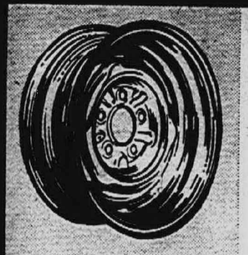

Chrome Deep Dish Reverse

Torture Tested over 20 Tons

$19.95

with trade-in wheels off your car

NO MONEY DOWN

12-T-1

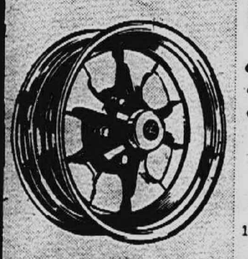

KUSTOMAG Wheels

- Accept Tubeless Tires
- NHRA Accepted
- Die-Cast Aluminum spider with chrome-steel rims

$38.95

12-T-200 NO MONEY DOWN

Price Includes Lug Nut and Polished Aluminum Cap



Heavy Duty **Firestone TRUCK TIRES** at Passenger Tire Prices

Long Mileage TRANSPORT® Design—6-Ply Load Capacity. For all pick-up, delivery and farm trucks.

$15.66 SIZE 6.00-16

$16.66 SIZE 6.70-15

WE HAVE YOUR SIZE IN STOCK AT DISCOUNT PRICES

Prices plus $2.37 to $2.66 F.E.T. and recappable trade-in tire of same size.

GET YOUR TRADE-IN DEAL TODAY!

VE! This offer may never be repeated!

FARMER JACK'S LiKE NOBODY iN TOWN!

HE DARES T' BE COMPLETELY DIFFERENT-AN' HIS "DOUBLE DISCOUNT" PRICES PROVE IT!



no special meat order is too large or too small to fill in 24 hours

If it's a "special occasion, and you need an unusual type, size, or quantity of meat, Farmer Jack will get it for you in just 24 hours!

Need 15 strip steaks? Or, 10 beef tenderloins? Or, 5 filets? No order is too large or too small to be filled!

Just call 931-6970 to place your order, giving the time and the day (after 24 hours) you plan on dropping in at your neighborhood Farmer Jack's store.

When you come in to the store, your meat manager will have your order all wrapped and ready to go!

And...there's no extra charge for this special service, either -- because Farmer Jack will stand on his head to serve you better!



FARM MAID
GRADE A
Large Eggs
FARMER JACK'S REGULAR DISCOUNT PRICE: DOZ. CTN. ~~39¢~~
FARMER JACK'S DOUBLE DISCOUNT PRICE: **35¢**

FRESH GARDEN FLAVOR
TOWN PRIDE
Sweet Peas
FARMER JACK'S REGULAR DISCOUNT PRICE: 1 LB. CAN ~~15¢~~
FARMER JACK'S DOUBLE DISCOUNT PRICE: **10¢**



WHITENS AND BRIGHTENS
BLUE RIBBON
Liquid Bleach
FARMER JACK'S REGULAR DISCOUNT PRICE: GAL. PLAS. BTL. ~~38¢~~
FARMER JACK'S DOUBLE DISCOUNT PRICE: **29¢**



6 DELICIOUS VARIETIES
FARM MAID
Ice Cream
FARMER JACK'S REGULAR DISCOUNT PRICE: ½ GAL. CTN. ~~77¢~~
FARMER JACK'S DOUBLE DISCOUNT PRICE: **69¢**

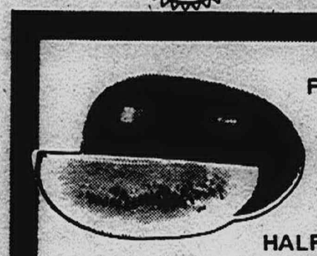

SO TASTY
FLORIDA RED RIPE
Water Melons
HALF **59¢**

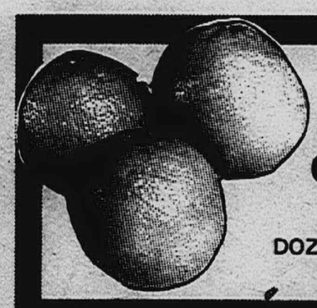

FUL-O-JUICE
80 SIZE
Florida Oranges
DOZ. **66¢**

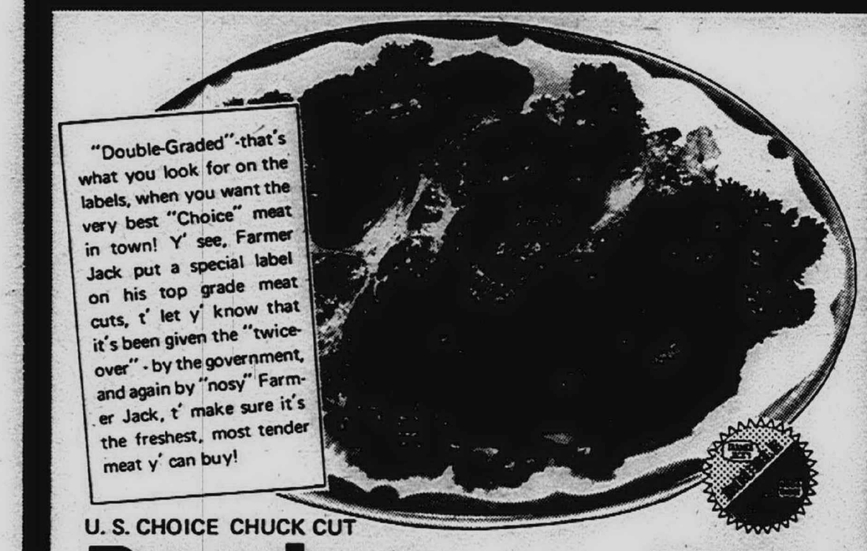

"Double-Graded"-that's what you look for on the labels, when you want the very best "Choice" meat in town! Y' see, Farmer Jack put a special label on his top grade meat cuts, t' let y' know that it's been given the "twice-over" - by the government, and again by "nosy" Farmer Jack, t' make sure it's the freshest, most tender meat y' can buy!

U. S. CHOICE CHUCK CUT
Boneless Beef Roast LB. **78¢**

SEMI BONELESS	**English Roast**	LB. 78¢	JONES DAIRY FARM	**Link Sausage**	LB. 89¢
WHOLE BONELESS	**Beef Brisket**	LB. 78¢	GENUINE PORK	**Tenderloin**	LB. $1.29
ROUND BONE SHOULDER	**Beef Roast**	LB. 78¢	BONNIE MAID BONELESS	**Leg O Veal**	LB. 99¢

TENDER, TASTY A FAMILY FAVORITE
Grade A Cacklebirds LB. **59¢**

ARMOUR LIGHT & DARK	**Turkey Roast**	2 LB. 8 OZ. PKG. $2.89	FARMER JACK LEAN	**Sliced Bacon**	2 LB. PKG. $1.35
SHOULDER CUT	**Pork Steak**	LB. 59¢	FIRST 7 RIB CUT	**Pork Loin**	LB. 39¢
LEAN, TASTY	**Ground Chuck**	3 LB. PKG. $1.99	CUT INTO PORK CHOPS	**¼ Pork Loin**	LB. 68¢

DELICIOUS SAVORY RIB
Center Cut Pork Chops LB. **79¢**

CHICKEN OF THE SEA	**Light Chunk Tuna**	6½ OZ. WT. CAN 25¢
ASSORTED STRAINED	**Beechnut Baby Food**	4¾ OZ. WT. JAR 7¢
FARM MAID	**Evaporated Milk**	14½ OZ. FL. CAN 14¢
DUNCAN HINES	**Asst. Cake Mixes**	1 LB. 2½ OZ. BOX 25¢
PIECES & STEMS	**Butternut Mushrooms**	4 OZ. WT. CAN 19¢
4½ x 4½, 2 PLY	**Northern Tissue**	4 ROLL PK. 29¢
FAVORITE FOR OUTDOOR COOKING	**Charcoal Briquettes**	20 LB. BAG 99¢

FARMER JACK	**Salad Dressing**	QT. BTL. 39¢
ORANGE, PUNCH, GRAPE	**Stokely Fruit Drinks**	1 QT. 14 OZ. CAN 19¢
TOWN PRIDE	**Strawberry Preserves**	2 LB. JAR 49¢
FLAVOR KIST	**Honey Grahams**	14 OZ. WT. BTL. 29¢
HALVES OR SLICED	**Farmer Jack Peaches**	1 LB. 13 OZ. CAN 25¢
11 x 9 3/8	**Northern Towels**	180 CT. ROLL 25¢
TOWN PRIDE, PINK	**Lotion Detergent**	QT. BTL. 29¢



SWEET CREAM
LIGHTLY SALTED
Land O Lakes Butter
1 LB. CTN. **74¢**



DOLE FROZEN
PINEAPPLE JUICE OR
Pineapple Orange
7 6 OZ. FL. CANS $1.00

TOWN PRIDE	**Soft Margarine**	1 LB. CTN. 29¢
USE FOR CHIP DIPS	**Farm Maid Sour Cream**	PT. CTN. 39¢
BORDENS AMERICAN & PIMENTO	**Cheese Slices**	12 OZ. WT. PKG. 49¢
FARM MAID LOW FAT DUTCH	**Chocolate Milk**	½ GAL. CTN. 39¢
OLD FASHION	**Farm Maid Buttermilk**	½ GAL. CTN. 39¢
SPECIAL LABEL	**Allsweet Margarine**	1 LB. CTN. 22¢
KRAFT VARIETY PACK	**Cracker Barrel Cheese**	10 OZ. WT. PKG. 69¢

FARM MAID FROZEN WHITE OR	**Pink Lemonade**	3 6 OZ. FL. CANS 29¢
SARA LEE ALL BUTTER CAKES POUND, CHOCOLATE, BANANA OR	**Chocolate Swirl**	12 OZ. WT. PKG. 75¢
SARA LEE SESAME, FINGER OR CLOVERLEAF	**All Butter Rolls**	11 OZ. WT. PKG. 39¢
FRESH FROZEN FISHSTICKS OR	**Gorton's Fish & Chips**	1 LB. PKG. 59¢
GORTON FROZEN FISH PUFFS OR	**Fish Stick Puffs**	8 OZ. WT. PKG. 45¢
NEW ASHER FROZEN	**Beef Pasties**	6 OZ. WT. PKG. 39¢
FRESH FROZEN FRENCH TOAST OR	**Downyflake Waffles**	3 10 OZ. WT. PKGS. $1.00



SPENCERS GRADE 1
PLAIN OR GARLIC
Ring Bologna
LB. **49¢**



FARMER JACK'S

I'LL STAND ON MY HEAD T'PLEASE YA!

● 27428 W. Six Mile Road at Inkster, Livonia ●
Mon. thru Wed.-10 a.m. to 9 p.m. Thurs. thru Sat.-9 a.m. to 9 p.m. Closed Sunday

● 27461 Schoolcraft at Inkster, Livonia ●
Mon. thru Wed.-10 a.m. to 9 p.m. Thurs. thru Sat.-9 a.m. to 9 p.m. Open Sunday - 10 a.m. to 5 p.m.

● 29380 W. Seven Mile at Middlebelt, Livonia Mall ●
Mon. thru Wed.-10 a.m. to 9 p.m. Thurs. thru Sat.-9 a.m. to 9 p.m. Open Sunday - 10 a.m. to 5 p.m.

● 36622 Five Mile at Levan, Livonia ●
Mon. thru Wed.-10 a.m. to 9 p.m. Thurs. thru Sat.-9 a.m. to 9 p.m. Open Sunday - 10 a.m. to 5 p.m.

● 29505 Plymouth at Middlebelt (Wonderland) Livonia ●
Mon. thru Wed.-10 a.m. to 10 p.m. Thurs. thru Sat.-9 a.m. to 10 p.m. Open Sunday - 10 a.m. to 5 p.m.

● 23383 Farmington at Grand River, Farmington ●
Mon. thru Wed.-10 a.m. to 9 p.m. Thurs. thru Sat.-9 a.m. to 9 p.m. Open Sunday - 10 a.m. to 5 p.m.

● 33330 12 Mile at Farmington, Farmington ●
Mon. thru Wed.-10 a.m. to 9 p.m. Thurs. thru Sat.-9 a.m. to 9 p.m. Open Sunday - 10 a.m. to 5 p.m.

● 27200 Joy Rd. at Inkster, Redford Township ●
Mon. thru Wed.-10 a.m. to 9 p.m. Thurs. thru Sat.-9 a.m. to 9 p.m. Open Sunday - 10 a.m. to 5 p.m.

● 14001 Telegraph Road at Schoolcraft, Redford Township ●
Mon. thru Wed.-10 a.m. to 10 p.m. Thurs. thru Sat.-9 a.m. to 10 p.m. Open Sunday - 10 a.m. to 5 p.m.

● 1647 Merriman at Palmer, Westland ●
Mon. thru Wed.-10 a.m. to 9 p.m. Thurs. thru Sat.-9 a.m. to 9 p.m. Open Sunday - 10 a.m. to 5 p.m.

● 8244 Merriman Road at Ann Arbor Trail, Westland ●
Mon. thru Wed.-10 a.m. to 9 p.m. Thurs. thru Sat.-9 a.m. to 9 p.m. Open Sunday - 10 a.m. to 5 p.m.

● 2105 S. Telegraph at Square Lake Rd., Bloomfield Twp. (MT) ●
Mon. thru Wed.-10 a.m. to 9 p.m. Thurs. thru Sat.-9 a.m. to 9 p.m. Open Sunday - 10 a.m. to 5 p.m.

● 18257 Ten Mile at Southfield, Southfield ●
Mon. thru Wed.-10 a.m. to 9 p.m. Thurs. thru Sat.-9 a.m. to 9 p.m. Open Sunday - 10 a.m. to 5 p.m.

● 30800 Southfield at Thirteen Mile, Southfield ●
Mon. thru Wed.-10 a.m. to 10 p.m. Thurs. thru Sat.-9 a.m. to 10 p.m. Open Sunday - 10 a.m. to 5 p.m.

22060 W. Outer Drive at Pelham, Dearborn ●
Mon. thru Wed.-10 a.m. to 9 p.m. Thurs. thru Sat.-9 a.m. to 9 p.m. Open Sunday - 10 a.m. to 5 p.m.

● 24501 W. Seven Mile Rd. at Telegraph, Detroit ●
Mon. thru Wed.-10 a.m. to 9 p.m. Thurs. thru Sat.-9 a.m. to 9 p.m. Open Sunday - 10 a.m. to 5 p.m.

● 20200 W. Seven Mile Road at Evergreen, Detroit ●
Mon. thru Wed.-10 a.m. to 9 p.m. Thurs. thru Sat.-9 a.m. to 9 p.m. Open Sunday - 10 a.m. to 5 p.m.

● 20221 Joy Road at Evergreen, Detroit ●
Mon. thru Wed.-10 a.m. to 9 p.m. Thurs. thru Sat.-9 a.m. to 9 p.m. Open Sunday - 10 a.m. to 5 p.m.

Mon. thru Wed.-10 a.m. to 9 p.m. Thurs. thru Sat.-9 a.m. to 9 p.m. Open Sunday - 10 a.m. to 5 p.m.
Mon. thru Wed.-10 a.m. to 9 p.m. Thurs. thru Sat.-9 a.m. to 9 p.m. Open Sunday - 10 a.m. to 5 p.m.
20221 Joy Road at Evergreen, Detroit
Mon. thru Wed.-10 a.m. to 9 p.m. Thurs. thru Sat.-9 a.m. to 9 p.m. Open Sunday - 10 a.m. to 5 p.m.

Your Invited To The

GRAND OPENING

LEO CALHOUN Ford

AMERICA'S NEWEST, FINEST AUTO SHOWROOM AND SERVICE DEPARTMENT

9 A.M. to 9 P.M. Thursday, Friday, Saturday, MAY 16, 17, 18



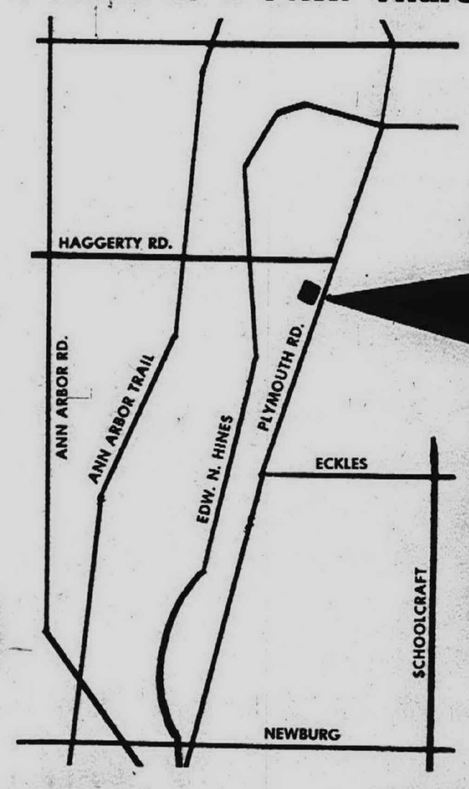





SEE WIN GET

Bozo the Clown . . . in person. Free Balloons and Autographed pictures of the famous Bozo. He'll be at Leo Calhoun Ford on Thursday, Friday, Saturday, May 16, 17, 18. See all the better idea cars from Ford . . . Galaxies, Fairlanes, Torinos, Mustangs, Falcons, T-Birds. See the light with a better Leo Calhoun Deal!

A giant screen color TV set. Yes, you maybe the winner of a color TV set or one of the many other prizes . . . Leo Calhoun is giving away during Grand Opening Days . . . May 16th to June 30th. It's Big Leo's way of saying thank you to the thousands of people who made this move to America's finest showroom possible.

The savings of a lifetime during Leo Calhoun's gala Grand Opening Celebration. See the light savings on all the better idea cars from Ford . . . over 200 new cars and a huge lot filled with Guaranteed A-1 used cars . . . all in stock . . . all ready for immediate delivery at special Grand Opening savings!

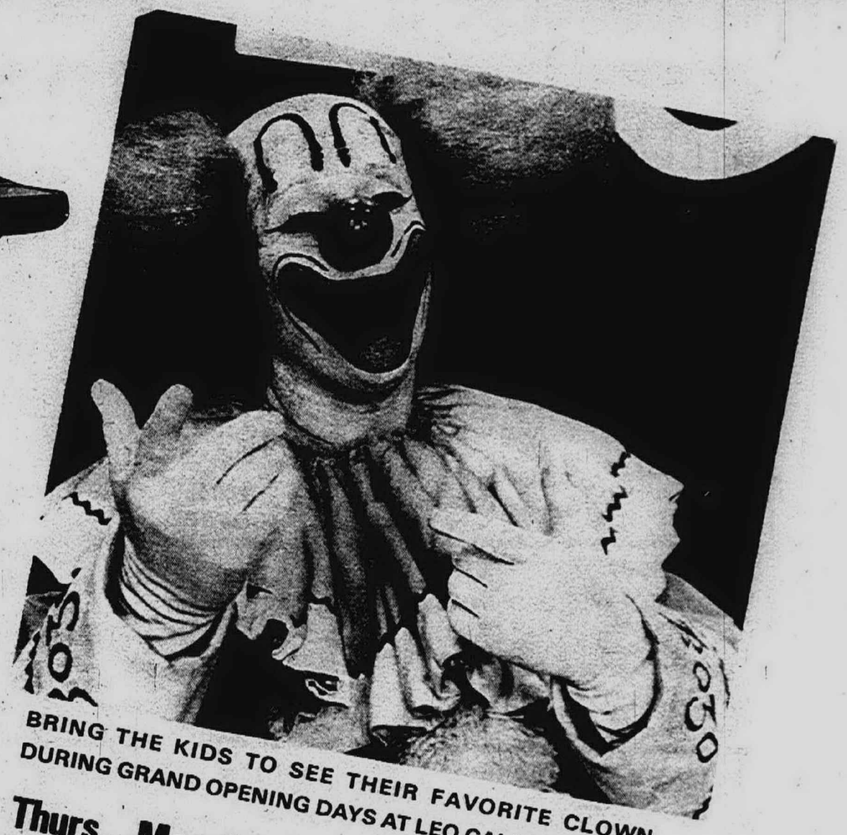

BRING THE KIDS TO SEE THEIR FAVORITE CLOWN DURING GRAND OPENING DAYS AT LEO CALHOUN FORD

Thurs., May 16, 7 to 8 P.M.
Fri., May 17, 7 to 8 P.M.
Sat., May 18, 3 to 4 P.M. & 7 to 8 P.M.



LEO CALHOUN

FORD

41001 PLYMOUTH RD.
IN PLYMOUTH
ACROSS FROM BURROUGHS
(313) GL 3-1100 • 261-7100

THE WORLD'S FINEST* HAND MOWER . . . . FROM ANY ANGLE!

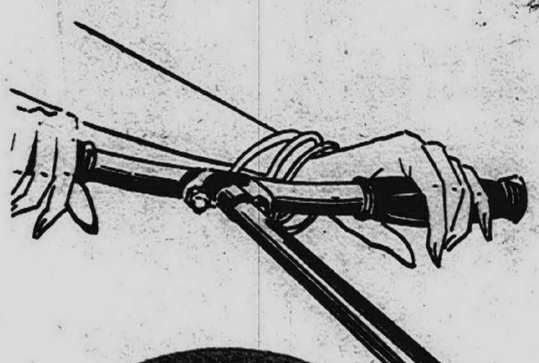

Scotts

. . . YOU must agree, or your money back from Frank's

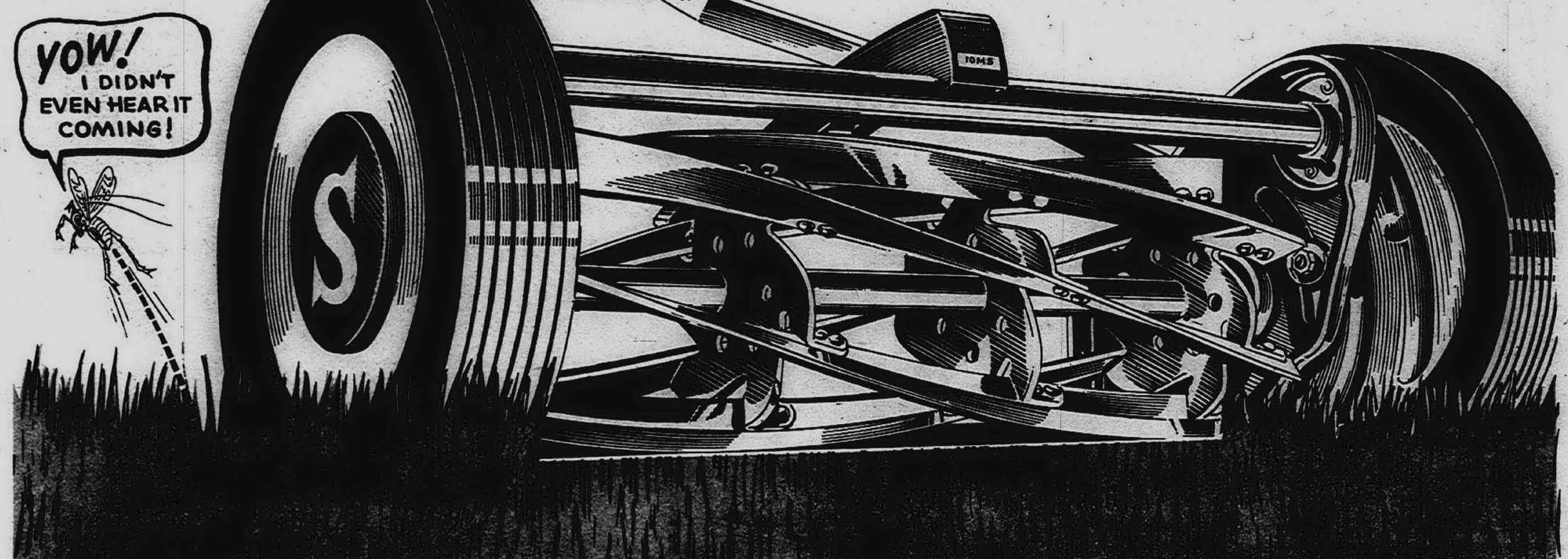



PUSHES SO EASILY

So carefully engineered and manufactured, every part works with a minimum of friction. Cut your lawn in minutes and benefit by the moderate and healthful exercise it provides.

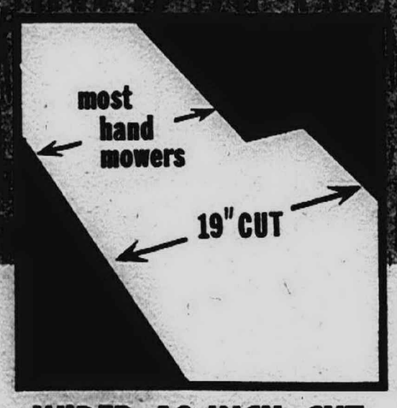

WIDER 19-INCH CUT

Mow your lawn in less time and with less effort using a hand mower that grooms a path 19-inches wide with every pass. We know of no hand mower anywhere that compares with that!



IT'S WHISPER QUIET

This is the mower you can use early in the morning or late at night! You won't disturb the lightest sleeper. So carefully engineered, the blades cut without making direct contact with the bed knife.

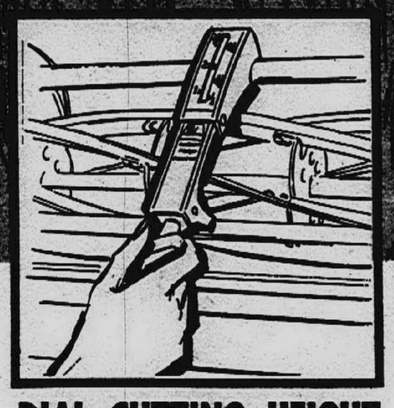

DIAL CUTTING HEIGHT

We don't think you'll find a mower with a cutting height that's easier to adjust. Just turn the knob and the dial shows the height. Adjusts from ½-inch to 2¾-inches quickly and easily.



SO S-M-O-O-T-H

This Silent Scotts Deluxe doesn't just cut your grass, it c-l-i-p-s each blade off carefully at the exact height you've set. The result is a better looking lawn, the bonus is healthier grass.

Here are More Reasons Why the Scotts 10M Deluxe is Such a Good Buy

THIS IS FRANK'S ABSOLUTE AND UNCONDITIONAL GUARANTEE TO YOU

If you don't agree this is the finest hand mower you've ever used, return it to any Frank's for a full refund with no questions asked. YOU BE THE SOLE JUDGE . . . if you aren't completely happy with it just bring it back to us!

A few more reasons why the Scotts Deluxe is the finest mower you can buy: 6 reel blades instead of 5 . . . each blade double riveted to the spider . . . large, easy rolling wheels with wide ribbed tires . . . rubber covered roller . . . scissors action cutting because blades are set at critical cutting angle. Now you know why many people prefer the Scotts Deluxe to a power mower!

FRANK'S HAS A COMPLETE LINE OF SCOTTS PRODUCTS. EACH IS GUARANTEED TO GIVE YOU COMPLETE SATISFACTION OR MONEY BACK.

*We sincerely believe this mower is unmatched . . . and we feel sure you'll agree with us.

Charge It at Frank's

$54.95

NO MONEY DOWN

OPEN 7 DAYS 9 to 9

FRANK'S NURSERY SALES

FREE PARKING CHARGE IT

CITY OF WESTLAND—34420 Ford Rd., E. of Wayne Rd.

LIVONIA—27650 Schoolcraft at Inkster, B'k'ham Plaza
INKSTER-DEARBORN—25488 Mich. Ave. at Gulley Rd.
LINCOLN PARK—1752 Dix at Southfield, Sears Center
SOUTHGATE—14601 Eureka, East of Dix-Toledo Hwy.
ANN ARBOR—3590 Washtenaw across from Arborland
FARMINGTON—31590 Grand River in the Farm. Plaza
OAK PARK—23090 Coolidge (Schaefer) N. of 9 Mile
DETROIT (N.W.)—21221 West Seven Mile, E. of Lahser
DETROIT (N.W.)—15025 McNichols, E. of Greenfield
DETROIT (W. SIDE)—8625 Greenfield just S. of Joy Rd.

WATERFORD-PONT.—5919 Highland (M-59) at Airport

B'HAM - BLOOMFIELD—6575 Telegraph at Maple Road
CLAWSON—14 Mile Rd. at Crooks Rd., Clawson Center
FRASER AREA—34900 Groesbeck Hwy. at 15 Mile Rd.
ST. CLAIR SHORES—30110 Harper, 2 blks. N. 12 Mile
WARREN—27650 Van Dyke bet. 11 & 12 Mile Rds.
EAST DETROIT—22501 Kelly Road, S. of 9 Mile Road
DETROIT (N.E.)—15200 East Seven Mile Road at Hayes
DETROIT (Near E.)—14049 Jos. Campau at McNichols
FLINT (S. E.)—4202 Dort Highway at Atherton Road
FLINT (N.W.)—4501 Clio Road just South of Pierson Rd.

OPEN AN ACCOUNT AND CHARGE ALL SCOTTS PRODUCTS AT FRANK'S



PACKAGES containing articles for up to 30 patients at Wayne County General Hospital were given last week to Westland Mayor Thomas Brown, who is also chairman of the Wayne County Board of Supervisors Hospital Committee, by Mrs. Carl DeVore, of the Dearborn Christian Church, Dearborn Heights. The packages contain personal hygiene articles for men, women, and children at the county hospital in Westland. Mrs. DeVore pointed out that other churches may also give articles to the patients by calling Mrs. Mary Landtrom, coordinator of community services for the hospital, at 274-3000, extension 6250.

Good Driver Pays Big For Cost Of Accidents

If you wince every time you look at your auto insurance premium, there is a way to bring the cost down. It's simple, says Secretary of State James M. Hare ... "cut accidents."

"Michigan's tab for auto accidents on all fronts each day is a staggering $1-million plus and rising," says Hare. "In a short time, our annual bill for carelessness behind the wheel will be up to a half-billion dollars.

"The truly unfortunate aspect about the increased cost of insurance and accidents is that the good driver pays a disproportionate share of the load.

* * *

"ACCIDENT-LESS drivers have had their premiums rise tremendously in the past few years.

"The good driver pays through the nose."

Hare reminded that the "key" to stemming the "tide of accidents" begins in the legislative tribunals, in Michigan's case, the state Legislature.

Three of the major safety proposals Hare is most interested in seeing passed during this session of the legislature are: (1) the "Illinois traffic ticket system"; (2) legislation which would impound vehicles if a suspended or revoked driver is found driving; and (3) a bill which would permit the Department of State to take effective action against persons who have been involved in several accidents regardless of the points they have on their records.

* * *

HARE SAID he favored the Illinois ticket system, embodied in House Bills 2023 and 2029, because the officer picks up the driver license at the time he gives the motorist a violation ticket. The motorist then receives his license back from the court at the time that he appears before the judge.

In contrast, Senate Bill 1102 only assesses more points against the motorist who does not appear in court but allows that motorist to continue to keep his driver license. Obviously the motorist under that bill who plans to leave the state within a year or two can simply ignore the violation ticket.

At the present time, the Department of State has hundreds of thousands of "failure to answer summons" in its files because of motorists who make no response to the violation ticket.

Hare said he was optimistic about the passage of the impoundment bill which passed the Senate the other day.

* * *

"WITH SOME persons, there is no effective way of keeping them off the road short of jailing them or taking away their vehicle. Senate Bill 1101 provides the latter.

"It's a proven fact that jailing people only makes them more belligerent, more rebellious, and, under these conditions, worse drivers.

"And I think it's less expensive to impound a vehicle where the owner must pay for the impoundment than to jail him where the taxpayers must foot the bill for his keep. We immobilize the vehicle and at the same time immobilize the driver."

Also, atop Hare's agenda for passage is H.B. 2237, already passed by the House and now in Senate committee. This enables driver improvement specialists to take action against drivers who get into an inordinate number of accidents without accumulating enough points to re-exam them on that basis.

Drunk Driving Arrests Are Up

EAST LANSING, -- Excessive drinking continues to be one of the major factors contributing to traffic fatalities in Michigan.

Is the state's new "implied consent" law helping to take the over-indulging driver off the road?

The law, effective since Nov. 2, 1967, states that drivers operating a motor vehicle in Michigan must consent to a chemical test for blood alcohol content if arrested for driving under the influence of intoxicating liquor (DUIL).

* * *

SINCE NOVEMBER, 4477 DUIL stops have been reported by state, local and city police and it has been reported that 417 drivers have refused to take a chemical test. Under the law, a driver's refusal can result in the suspension or revocation of his driver's license from 90 days to two years.

Since the law specifically states that a suspect has the right to demand that only a breath test be given, 4,048 motorists received this type of chemical test.

In order to assure that an adequate number of qualified police operators and breath testing instruments are available throughout the state, a mammouth training program has been underway at Michigan State University's Highway Traffic Safety Center since September.

Thus far, over 800 state and local police have attended a 40-hour training program and have been qualified as breath testing operators by the Michigan Department of Public Health.

* * *

THE SCHOOL IS being conducted with the cooperation of the Michigan Law Enforcement Officers Training Council, the Michigan Department of Public Health, the Department of State Police and MSU's Highway Traffic Safety Center.

FRETTER TAKES THE WORRY OUT OF DISCOUNT BUYING!



OLLIE FRETTER
One of Michigan's Original Discounters

LAST WEEK!

HURRY TO FRETTERS! FREE INSTALLATION OFFER ON GAS RANGES ENDS THIS SATURDAY, MAY 18!

SEE ME TODAY FOR EXTRA SPECIAL LOW PRICES ON OVER 800 GAS RANGES. FREE STANDING, DOUBLE OVENS TOO!

My Entire Stock of Tappan Ranges Reduced Now!

GAS RANGE SALE

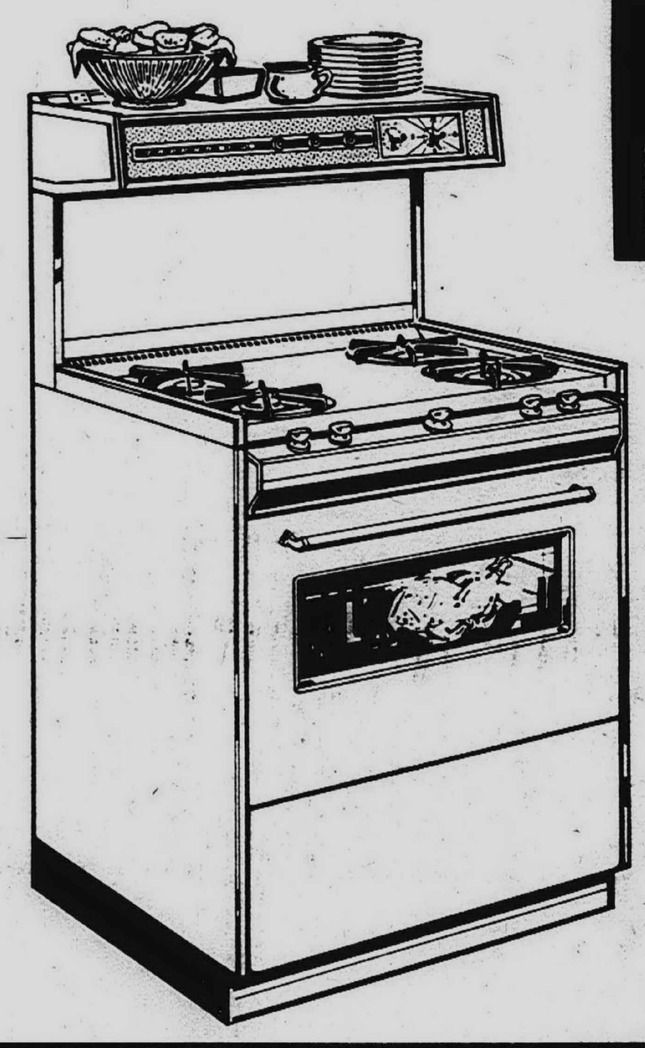

SPECIAL FACTORY PURCHASE, HURRY!

TAPPAN 30" GALLERY GAS RANGE

WITH WARMING SHELF

- Exclusive warming shelf
- Temp-O-Matic clock
- Oven light, work light, "On" indicator
- Char-krome-waist-high broiler
- Lift-off oven door
- Big oven with chrome removable liners

Installed Free On Consumers Power Line

$328

NO MONEY DOWN
No Payments 'Til August. 3 Years To Pay

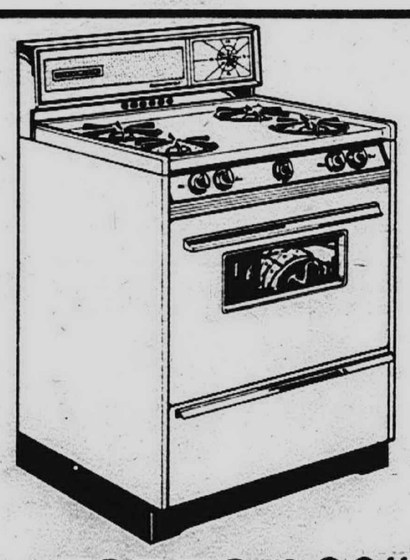

TAPPAN 30" GAS RANGE

- Burner-with-a-brain
- Lift off oven door
- Lift-up top
- Char-krome roll-out broiler
- Porcelain oven

Installed Free On Consumers Power Lines $178 No Down Payment No Payments 'Til August 3 Years To Pay

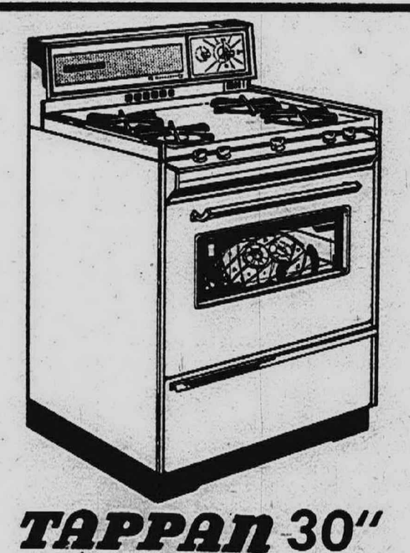

TAPPAN 30" Super Deluxe GAS RANGE

- Automatic clock and timer
- cook and hold control
- High style back panel
- deluxe trim throughout
- removable oven liners
- Char-Krome broiler

Installed free on Consumers Power lines $178 no money down no payments til August 3 full years to pay

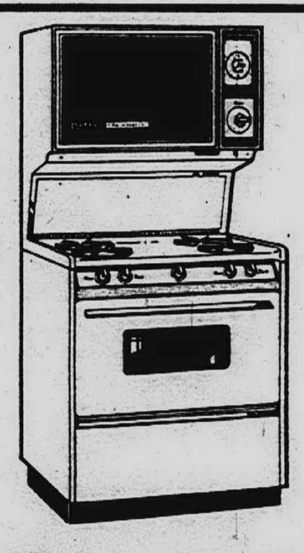

TAPPAN 30" DOUBLE OVEN GAS RANGE

- Big all-porcelain eye-level oven
- Lift-off cooking top and oven door
- Clock with 4 hour timer
- Removable all-porcelain oven bottom

Installed Free On Consumers Power Lines $268 No Down Payment No Payments 'Til August 3 Years To Pay

FRETTER APPLIANCE COMPANY

FULL SATISFACTION GUARANTEED INSTANT CREDIT 3 YEARS TO PAY

FRETTER'S WAREHOUSE
14999 TELEGRAPH ROAD
1 Block South of 5 Mile
KE 5-9521
HOURS OPEN DAILY: 9:30-9 SUNDAY 10-7

FRETTER'S SOUTHFIELD
28825 TELEGRAPH ROAD
Just South of 12 Mile Road
358-2880
HOURS OPEN DAILY: 9:30-9 SUNDAY: 10-7

THE VERY BEST SERVICE IN THE WORLD FRETTER'S

Clip And Save This Week Long TV Program Log

6 p.m.
(2) News (C)
(4) News (C)
(7) Movie: "Calling Bulldog Drummond" (1951)
(9) Dennis the Menace
(50) Flintstones (C)
6:15
(2) Editorial (C)
(4) Weather - (Eliot)
6:25
(2) Sports (C) - Ray Lane
(4) Sports (C) - Al Ackerman
6:30
(2) CBS News (C)
(4) News (C) - Huntley-Brinkley Report
(9) Gilligan's Island
(50) McHale's Navy
7:00
(2) Truth or Consequences (C)
(4) News (C)
(9) Movie: "The Man Called Gringo" (1966) (C)
(50) The Munsters
7:30
(2) Beverly Hillbillies
(4) Virginian (C)
(7) Avengers (C)
(50) I Love Lucy
8:00
(2) Baseball: Detroit at Baltimore (C)
8:30
(7) Dream House (C)
(50) Honeymooners
9:00
(4) The Best On Record (C)
(7) Movie: "The Pleasure Seekers" (C)
(9) Twilight Zone
(50) Perry Mason
9:30
(9) Festival
10:00
(4) Run For Your Life (C)
(50) Les Crane (C)
10:30
(2) He and She
11:00
(2) News (C)
(4) News (C)
(7) News (C)
(9) News
(50) Movie: "One Touch of Venus" (1948)
11:30
(2) Movie: "Frozen Alive" (1964)
(4) Tonight Show (C)
(7) Joey Bishop Show (C)
(9) Wrestling

THURSDAY
may 16
6 p.m.
(2) News (C)
(4) News (C)
(7) Movie: "The Glenn Miller Story" (Part I)
(9) Dennis the Menace
(50) Flintstones (C)
6:30
(2) CBS News (C)
(4) Huntley-Brinkley Report (C)
(9) F Troop
(50) McHale's Navy
7:00
(2) Truth or Consequences (C)
(4) News (C)
(9) Movie: "Everything's Ducky" (1961)
(50) Munsters
7:30
(2) Cimarron Strip (C)
(4) Man, Beast and the Land (C)
(7) Second Hundred Years (C)
(50) I Love Lucy
8:00
(7) The Flying Nun (C)
(50) Hazel (C)
8:30
(4) Ironside
(7) Bewitched (C)
(50) Honeymooners
9:00
(2) Movie: "Wall of Noise"
(7) That Girl (C)
(9) Twilight Zone
(50) Perry Mason
9:30
(4) Dragnet (C)
(7) Peyton Place (C)
(9) Telescope (C)
10:00
(4) Dean Martin Show (C)
(7) The Untouchables
(9) Secret Agent
(50) Les Crane (C)
11:00
(2) News (C)
(4) News (C)
(7) News (C)
(9) News
(50) Movie: "Secret Beyond the Door" (1948)
11:30
(2) Movie: "Fight For Glory" (1962)
(4) Tonight Show (C)
(7) Joey Bishop Show (C)
(9) Twenty Grand (C)

FRIDAY
MAY 17
6 p.m.
(2) News (C)
(4) News (C)
(7) Movie: "Glenn Miller Story" (Part II)
(9) Dennis the Menace
(50) Flintstones (C)
6:30
(2) CBS News (C)
(4) Huntley-Brinkley Report (C)
(9) Gilligan's Island
(50) McHale's Navy
7:00
(2) Truth or Consequences (C)
(4) News (C)
(9) Movie: "Five Fingers" (1952)
(50) Munsters
7:30
(2) Wild, Wild West (C)
(4) Tarzan (C)
(7) Robert Scott and the Race to the South Pole (Special C)
(50) I Love Lucy
8:00
(50) Hazel (C)
8:30
(2) Gomer Pyle (C)
(4) Star Trek (C)
(7) Man In A Suitcase (C)
(50) Honeymooners
9:00
(2) Movie: "7th Dawn" (C)
(9) Twilight Zone
(50) Perry Mason
9:30
(4) Hollywood Squares (C)
(7) The Guns of Will Sonnett (C)
(9) Tommy Hunter
10:00
(4) Bell Telephone Hour (C)
(7) Judd For The Defense (C)
(9) Country Music Hall
(50) Les Crane Show (C)
10:30
(9) Twenty Million Questions
11:00
(2) News (C)
(4) News (C)
(7) News (C)
(9) News
(50) Joe Pyne
11:30
(2) Movie: "Any Number Can Play" (1949)
(4) Tonight Show (C)
(7) Joey Bishop Show (C)
(9) Arrest and Trial

SATURDAY
MAY 18
10 a.m.
(2) Shazzan (C)
(4) Flintstones (C)
(7) Spiderman (C)
(50) The Home Shopper (C)
10:30
(2) Space Ghost (C)
(4) Young Samson (C)
(7) Journey to the Center of the Earth (C)
(9) Hawkeye
11:00
(2) Moby Dick and the Mighty Mightor (C)
(4) Birdman (C)
(7) King Kong (C)
(9) Window On The World
(50) Upbeat (C)
11:30
(2) Superman - Aquaman Hour (C)
(4) Atom Ant and Secret Squirrel (C)
(7) George of the Jungle (C)
12 Noon
(4) Top Cat (C)
(7) The Beatles (C)
(9) Audubon
(50) Movie: "Immortal Battalion" (1944)
12:30
(2) Johnny Quest (C)
(4) Cool McCool (C)
(7) American Bandstand (C)
(9) Country Calendar
1:00
(2) Lone Ranger (C)
(4) Target
(9) CBC Sports
1:30
(2) NFL Action (C)
(4) Red Jones Show (C)
(7) Happening '68 (C)
(50) Championship Wrestling (C)
2:00
(2) Tiger Warmup (C)
(4) Baseball: Cincinnati at Pittsburgh (C)
(7) Movie: "Guadacanal Diary" (1943)
(9) Movie: "Duke of West Point" (1938)
2:15
(2) Baseball: Washington at Detroit (C)
2:30
(50) Roller Derby (C)
3:30
(7) Outer Limits
(50) Movie: "Devil Bat's Daughter" (1946)
4:00
(9) Wrestling
4:30
(7) Celebrity Billiards (C)
5:00
(2) The Preakness (C)
(4) Car and Track (C)
(7) ABC Wide World of Sports (C)
(9) Twilight Zone
(50) Hy Lit (C)
5:30
(4) George Pierrot Presents (C)
(9) Gidget (C)
6 p.m.
(2) News (C)
(4) News (C)
(9) Robin Seymour Show (C)
(50) Munsters
6:30
(2) Bill Anderson Show (C)
(4) Frank McGee Saturday Report (C)
(7) Michigan Sportsman (C)
(50) McHale's Navy
7:00
(2) Death Valley Days
(4) Michigan Outdoors
(7) Anniversary Game
(9) Rawhide
(50) Combat
7:30
(2) Jackie Gleason Show
(4) The Saint
(7) The Dating Game
8:00
(7) Newlywed Game
(9) Hollywood and the Stars
(50) Battlefield: "Commando" (1964)
8:30
(2) My Three Sons (C)
(4) Get Smart (C)
(7) Lawrence Welk Show (C)
(9) Movie: "8 1/2" (1963)
9:00
(2) Mike Douglas - Pearl Bailey Special (C)
(4) Saturday Night at the Movies: "Fluffy"
9:30
(7) Hollywood Palace (C)
10:00
(2) Miss USA Beauty Pageant (C)
(50) Les Crane (C)
10:30
(7) Cine' Mondo (C)
(9) In Person
11:00
(4) News (C)
(7) News (C)
(9) News
(50) Alan Burke (C)
11:15
(4) News (C)
(9) Movie: "Macumba Love" (1960)
11:30
(2) News (C)
(4) Tonight Show
(7) Movie: "Satan Never Sleeps" (1962)
12:00
(2) Movie: "Roseanna McCoy" (1949)

SUNDAY
MAY 19
10 a.m.
(2) Let's See
(4) House Detective (C)
(7) Linus the Lionhearted (C)
(9) Hawkeye
(50) Kimba the White Lion (C)
10:30
(2) Faith For Today (C)
(7) Bugs Bunny (C)
(9) Bozo's Big Top (C)
(50) Three Stooges
11:00
(2) Songs for All Occasions
(7) Bullwinkle (C)
(50) Little Rascals
11:30
(2) Face the Nation (C)
(7) Discovery '68 (C)
(9) Movie: "The Persuader" (1957)
(50) Superman
12 Noon
(2) Government of the State of Michigan (C)
(4) U of M Presents
(7) Championship Bowling (C)
(50) Flintstones (C)
12:30
(2) Patty Duke
(4) Design Workshop (C)
(50) Sunday Afternoon Movie: "Canadian Pacific" (1949)
1:00
(2) Tom and Jerry (C)
(4) Meet the Press (C)
(7) Spotlight (C)
(9) Movie: "Santiago" (1956)
1:30
(2) The Road Runner (C)
(4) At the Zoo (C)
(7) Issues and Answers (C)
(7) Movie: "Smoke Signal" (1955)
(50) Movie: "Dangerous" (1956)
2:00
(2) Movie: "The Lost World" (1960)
(4) Flipper (C)
(7) Choice
2:30
(4) Wild Kingdom (C)
3:00
(4) Profile (C)
3:30
(9) Movie: "Babette Goes to War" (1960)
4:00
(2) 21st Century (C)
(4) International Zone
(7) Colonial National Golf Tournament (Special-C)
(50) Defenders
4:30
(2) Wagon Train (C)
(4) Animal Secrets (C)
5:00
(4) The War This Week (C)
(50) Danny Thomas
5:30
(4) Frank McGee Sunday Report (C)
(9) Laredo (C)
(50) Hazel (C)
6 p.m.
(2) News
(4) G.E. College Bowl (C)
(7) Wackiest Ship in the Army (C)
(50) My Favorite Martian
6:30
(2) Job Opportunity Line (C)
(4) News (C)
(9) Movie: "Hidden Fear" (1957)
(50) I Love Lucy
7:00
(2) Lassie (C)
(4) George Pierrot Show (C)
(7) Voyage to the Bottom of the Sea (C)
(50) Perry Mason
7:30
(2) Truth or Consequences (C)
(4) Walt Disney (C)
8:00
(2) Ed Sullivan Show (C)
(7) FBI (C)
(50) David Susskind Show (C)
8:30
(4) The Mothers-In-Law (C)
(9) World of Lowell Thomas (C)
9:00
(2) Smothers Brothers Comedy Hour (C)
(4) Bonanza (C)
(7) Movie: "The New Interns" (1964)
(9) Flashback (C)
9:30
(9) The New Africans
10:00
(2) Mission Impossible (C)
(4) Emmy Awards (C)
(9) The Way It Is (C)
(50) Lou Gordon Program (C)
11:00
(2) News (C)
(4) News (C)
(9) News
11:15
(9) Movie: "Abroad With Two Yanks" (1944)
;;30
(2) Movie: "The Goddess" (1958)
(4) Beat the Champ
(7) News (C)
11:45
(7) Movie: "Human Desire" (1954)

MONDAY
MAY 20
6 p.m.
(2) News (C)
(4) News (C)
(7) News (C)
(9) Dennis the Menace
(50) Flintstones (C)
6:30
(2) CBS News (C)
(4) Huntley - Brinkley Report (C)
(9) Gilligan's Island
(50) McHale's Navy
7:00
(2) Truth or Consequences (C)
(4) News (C)
(7) ABC News (C)
(9) Movie: "Mutiny in the South Seas" (1966)
(50) The Munsters
7:30
(2) One Nation Indivisible (3 1/2 Hour Special-C)
(4) "Alternatives to Fear" (Special-C)
(7) Cowboy in Africa (C)
(50) I Love Lucy
8:00
(4) Rowan and Martin Laugh-In (C)
(50) Hazel (C)
8:30
(7) Rat Patrol
(50) Honeymooners
9:00
(4) Danny Thomas Show
(7) Felony Squad (C)
(9) Twelve O'Clock High
(50) Movie: "Umbrellas of Cherbourg" (1964)
9:30
(7) Peyton Place (C)
10:00
(4) I Spy
(7) "In the Name of God" (C)
(9) Front Page Challenge (C)
10:30
(9) Don Messer (C)
11:00
(2) News (C)
(4) News (C)
(7) News (C)
(9) News
(50) Lou Gordon
11:30
(2) Movie: "The Death of a Killer" (1963)
(4) Tonight Show (C)
(7) Joey Bishop Show
(9) Movie: "Notorious Gentleman" (1946)

TUESDAY
MAY 21
6 p.m.
(2) News (C)
(4) News (C)
(7) News (C)
(9) Dennis the Menace
(50) Flintstones
6:30
(2) CBS News (C)
(4) Huntley - Brinkley Report (C)
(9) F Troop
(50) McHale's Navy
7:00
(2) Truth or Consequences (C)
(4) News (C)
(7) ABC News (C)
(9) Movie: "Lord of the Flies" (1963)
(50) The Munsters
7:30
(2) Daktari (C)
(4) I Dream of Jeannie
(7) Garrison's Gorrillas (C)
(50) I Love Lucy
8:00
(4) Jerry Lewis Show (C)
(50) Hazel (C)
8:30
(2) Red Skelton Hour (C)
(7) It Takes a Thief (C)
(50) Honeymooners
9:00
(4) Movie: "Pressure Point" (C)
(9) Television 9 Presents
(50) Perry Mason
9:30
(2) Good Morning World (C)
(7) NYPD (C)
10:00
(2) CBS News Hour (C)
(7) The Invaders (C)
(9) News Magazine
(50) Les Crane (C)
10:30
(9) Public Eye
11:00
(2) News (C)
(4) News (C)
(7) News (C)
(9) News
(50) Movie: "Planet of Blood" (1966)
11:30
(2) Movie: "Buchanan Rides Alone" (1958)
(4) Tonight Show (C)
(7) Joey Bishop Show (C)
(9) Movie: "Seven Days to Noon" (1950)

WEDNESDAY
MAY 22
6 p.m.
(2) News (C)
(4) News (C)
(7) News (C)
(9) Dennis the Menace
(50) Flintstones (C)
6:30
(2) CBS News (C)
(4) Huntley - Brinkley Report (C)
(9) Gilligan's Island
(50) McHale's Navy
7:00
(2) Truth or Consequences (C)
(4) News (C)
(7) ABC News (C)
(9) Movie: "The Las Vegas Story" (1952)
(50) The Munsters
7:30
(2) Lost in Space (C)
(4) Virginian (C)
(7) Undersea World of Jacques Cousteau (C)
(50) I Love Lucy
8:00
(50) Hazel
8:30
(2) Beverly Hillbillies (C)
(7) Dream House (C)
(50) Honeymooners
9:00
(2) Baseball: Detroit at Minnesota (C)
(4) Kraft Music Hall (C)
(7) "Of Mice and Men" (TV Special-C)
(50) Perry Mason
9:30
(9) Festival
10:00
(4) Run for Your Life (C)
(50) Les Crane (C)
11:00
(4) News (C)
(7) News (C)
(9) News
(50) Movie: "John Loves Mary" (1949)
11:30
(2) News (C)
(4) Tonight Show (C)
(7) Joey Bishop Show (C)
(9) Wrestling
12:00
(2) Movie: "Headquarters State Secret"

Monday-Friday Daytime Listing

6 a.m.
(2) Sunrise Semester (C)
(4) Classroom
6:30
(2) Woodrow the Woodsman (C)
(4) Ed Allen Time
(7) TV College (C)
7:00
(4) Today Show (C)
(7) Morning Show (C)
7:25
(4) Today in Detroit - Mike Barents
7:30
(2) Captain Kangaroo (C)
7:55
(9) Morgan's Merry-Go Round (C)
8:00
(9) Forest Rangers - Adventure
8:25
(4) Today in Detroit
8:30
(2) Mr. Ed
(4) The Today Show
(7) Movie
(9) Bonnie Prudden (C)
9:00
(2) Merv Griffin (C)
(9) Bozo the Clown (C)
9:30
(4) Gypsy Rose Lee (C)
9:57
(4) John Spears Reporting (C)
10:00
(4) Snap Judgment (C)
(7) Virginia Graham - Interview (C)
(9) Mr. Dressup
10:25
(4) News - Dickerson
10:30
(2) Beverly Hillbillies
(4) Concentration (C)
(7) This Morning
(9) Friendly Giant
(50) Yoga for Health
10:45
(9) Ontario Schools (C)
11:00
(2) Andy Griffith
(4) Personality (C)
(7) Temptation
(50) Little Rascals
11:15
(9) Canadian Schools
11:30
(2) Dick Van Dyke
(4) Hollywood Squares (C)
11:45
(9) Chez Helene
12:00 noon
(2) News, Weather, Sports (C)
(4) News, Weather, Sports (C)
(7) Bewitched
(9) Take 30
(50) Dialing for Dollars Movie
12:25
(2) Jackie Crampton Presents (C)
12:30
(2) Search for Tomorrow (C)
(4) Eye Guess (C)
(7) Treasure Isle (C)
(9) Bill Kennedy Showtime
12:45
(2) Guiding Light (C)
12:55
(4) News (C)
1 p.m.
(2) Love of Life (C)
(4) Match Game (C)
(7) Fugitive
1:25
(2) News - Cederberg
(4) Carol Duvall (C)
1:30
(2) As the World Turns (C)
(4) Let's Make a Deal (C)
2:00
(2) Love is a Many Splendored Thing (C)
(4) The Days of our Lives (C)
(7) Newlywed Game (C)
(50) I Love Lucy
2:30
(2) House Party (C)
(4) Doctors (C)
(7) The Baby Game (C)
(50) Make Room for Daddy
2:55
(7) The Children's Doctor (C)
3:00
(2) Divorce Court (C)
(4) Another World (C)
(7) General Hospital (C)
(9) Pat Boone in Hollywood (C)
(50) To Tell The Truth
3:25
(50) News
3:30
(2) Edge of Night (C)
(4) You Don't Say! (C)
(7) Dark Shadows (C)
(50) Captain Detroit (C)
4:00
(2) The Secret Storm (C)
(4) Woody Woodbury (C)
(7) Dating Game (C)
(9) Swingin' Time (C)
4:30
(2) Mike Douglas (C)
(7) News Hour (C)
(50) Three Stooges
5:00
(9) Bozo's Big Top (C)
(50) Little Rascals
5:30
(4) George Pierrot (C)
(7) News - Bob Young (C)
(9) Fun House
(50) Superman

Buying A House Is Taxing

When purchasing a home, most of us realize the importance of ascertaining the amount of any taxes due and owing. This awareness frequently results in an adjustment of the purchasing price requiring the seller to bear the expense of those taxes which accrued during his ownership and occupancy.

Often, however, in the purchase of a business or business assets, we overlook the possibility that the purchase price should be adjusted to properly distribute the tax liability between the purchaser and the seller.

THE LACK OF awareness by purchasers of the taxes for which they may become liable has resulted in a large number of appeals by employers from determinations of the Michigan Employment Securities Commission.

Two major classes of appeals directly result from business acquisitions. One is that employers as a result of a business purchase become subject to the payment of contributions (taxes) under the provisions of the Michigan Employment Securities Act.

The other general class of appeals is from holdings by the commission that the employer contribution rate under the Act should be increased as a result of such acquisition.





DREAMS COME TRUE



. . . When You Let Your Savings Work for You!

Let Us Send You A Monthly Check For Life!

If you have $1,300-$13,000 in a savings account that is now earning approximately $40-$400 interest per year let us show you how your savings can earn that same $40-$400 and MORE EACH & EVERY MONTH FOR LIFE without interfering with your present occupation whatsoever.

One of Michigan's most progressive development Co. will accept limited partner to share in extensive real estate developments through Michigan. If your application is accepted income will start within 45 days and will develop continuously from your original savings.

Any local resident who is sincerely interested in being paid a retirement income right now instead of waiting 'til age 65, will be shown the courtesy of our complete program and may confer with others who are receiving their monthly income.

FOR FURTHER INFORMATION OR PERSONAL INTERVIEW YOU MAY CALL DETROIT (COLLECT)

313 - 962-0600

Earn More with Your Savings

OPEN SUN. 11 to 5 • OPEN SUN. 11 to 5

SAVE $25.00 on this "DETROIT AREA"

REG. $74.95 Golden Anodized 36 "WORKING" ELEMENT VHF-UHF-FM COLOR OUTDOOR ANTENNA and CHANNEL MASTER Automatic 9512 TV ROTOR

THIS WEEK ONLY . . .

You Get Both For.. $49.95

Call 837-6390 FOR FREE! COLOR ANTENNA CONSULTATION

NEW CUSTOM DeLUXE 4-SPEED AUTOMATIC STEREO RECORD CHANGER WITH NEEDLE Originally $39.95 $19.95
• 11" Turntable, Tubular Tone Arm, Stereo Cartridge
DIAMOND NEEDLES $2.95 up

PANASONIC "Ridgewood" FM/AM STEREO RADIO WITH SEPARATE SPEAKER SYSTEM Model RE-767 $99.95
• 10-Watt Music Power Output
Compact For Bookshelf Installation
• AFS on FM • Beautiful Walnut Finish
3-SPEED MINI-CHANGER IN MATCHING WALNUT CABINET OPTIONAL

Enjoy 45 rpm RECORDS IN YOUR CAR!
Deluxe RECORD PLAYER
• Plays 14 Records Automatically 48.88
INSTALL IT YOURSELF FREE!
New! "CRAIG" Eight Track Mobile STEREO TAPE PLAYER . . . $49.95

C-60 BLANK COMPACT CASSETTE CARTRIDGES "INSTANT LOAD"
• Plays up to 1-hr.
• Complete with safety record interlock to prevent erasure of recordings.
$1.23 Each

• CHARGE IT with MICHIGAN BANKARD or SECURITY CHARGE

HERSHEL ELECTRONICS

LINCOLN PARK	MAIN STORE	MID-DETROIT
1766 Fort St.	17700 Gd. River	5245 Gd. River
Near Southfield	Near Southfield	Near Linwood
Thurs. Fri. 9:30-9	Daily 9:30 to 9	Daily 9:30 to 6
Daily 9:30 to 6	BOTH STORES OPEN SUNDAY 11 to 5	
DU 2-0131	VE 7-8341	TY 8-9400

WHY SETTLE FOR LESS?

AT KROGER YOU GET TENDERAY BEEF, LOW PRICES *Plus* TOP VALUE STAMPS!

Kroger

THE FRIENDLY FOLKS

PRICES AND ITEMS EFFECTIVE AT KROGER IN DETROIT AND EASTERN MICHIGAN, MONDAY MAY 13, THRU SUNDAY MAY 19, 1968.

SIRLOIN STEAK AU ROQUEFORT

Another all-time FAVORITE RECIPE from McCall's

3-lb. sirloin steak, about 1¼ inches thick
1 envelope dry blue-cheese salad-dressing mix
¼ cup crumbled Roquefort or blue cheese

Prepare blue-cheese salad-dressing mix as package label directs. Marinate steak in salad dressing in large dish 1 hour; turn once. Adjust grill 5 inches from prepared coals. For medium rare, grill steak 8 minutes on one side. Then carefully turn steak with tongs. Sprinkle top evenly with cheese. Grill 8 minutes. Makes 6 servings. To cook indoors: Marinate steak as directed above. Broil, on rack in broiler pan, 3 inches from heat, 5 minutes. Turn; broil 5 minutes. Sprinkle top with cheese and let cheese melt slightly before serving.

FOR OTHER RECIPES SEE McCALL'S ON SALE AT KROGER.

Copyrighted—used by permission

BUY 'EM BY THE DOZEN!

PLACE YOUR ORDER WITH THE MEAT DEPT.

Tenderay Takes The Guesswork Out of Buying Beef!

Kroger selects only U.S.D.A. CHOICE grain-fed beef for Tenderay...places this fine beef in special rooms where temperature, humidity and air circulation are regulated to speed up natural tendering action...to protect natural juices and flavor. That's why you can be sure your beef is both fresh and tender everytime you buy Kroger Tenderay Brand Beef.

USDA CHOICE

KROGER TENDERAY BRAND BEEF

Round Steak 88¢ LB

7-INCH CUT **Rib Steak** 88¢ LB

Sirloin Steak 98¢ LB

T-Bone Steak LB $1.08

U.S. CHOICE TENDERAY
Boneless Beef Roasts

BONELESS CHUCK	BOSTON ROLL	RUMP ROAST
79¢ LB	89¢ LB	99¢ LB

ALL KROGER TENDERAY BEEF and the plants where it is packed are **U.S. GOVT. INSPECTED** to make sure they comply with U. S. Dept. of Agriculture standards for cleanliness of packing plants and wholesomeness and edibility of meat.

ALL KROGER TENDERAY BEEF IS USDA CHOICE GRADE – your assurance that the beef has been examined by U. S. Govt. experts and has passed their rigid standards for beef quality.

Tenderay takes the guesswork out of buying beef



4TH AND 5TH RIBS **Rib Roast** 79¢ LB

FRESH LEAN BOSTON **Pork Butts** 59¢ LB

FRESH PICNIC STYLE **Pork Roast** 33¢ LB

RIB CENTER CUT **Pork Chops** 88¢ LB Loin Chops 98¢ LB

Fryer Legs WHOLE WITH BACK PORTION 49¢ LB

Fryer Breasts WHOLE WITH RIBS ATTACHED 59¢ LB

U.S. CHOICE **Chuck Steak** 68¢ LB

FRESH Sliced Beef Liver	LB	65¢
ALL MEAT OR ALL BEEF Eckrich Wieners	LB	69¢
PESCHKE'S SLICED Bologna or Wieners	14-OZ PKG	49¢
LEAN SLICED Serve n' Save Bacon	1-LB PKG	65¢
SLICED COUNTRY CLUB OR Rath Blackhawk Bacon	1-LB PKG	87¢
COUNTRY STYLE Fresh Spare Ribs	LB	69¢
GORDON'S ROLL Pork Sausage	2 LB ROLL	89¢

Smoked SHANK PORTION Ham 39¢ LB

SUBTLE SMOKY-SWEET FLAVOR YOU'LL SAVOR... READY TO FIX YOUR FAVORITE WAY!

Whole or Butt Portion 49¢ LB

FLAVOR-SEAL-PAC ALL BEEF **Hamburger** IN 3-LB TUBE 48¢ LB

COUNTRY CLUB **Corned Beef** POINT CUT 69¢ LB

COUNTRY CLUB **Canned Ham** 10 LB CAN $7.49

FRESH BONELESS ROAST **Leg O' Pork** 79¢ LB

50 TOP VALUE STAMPS WITH THIS COUPON ON ANY THREE 3-OZ PKGS BUDDIG SLICED LUNCHEON MEATS
Valid Thru Sun., May 19, 1968 At Kroger Det. & East. Mich. C

50 TOP VALUE STAMPS WITH THIS COUPON ON ANY 2-LBS. SLICED BACON
Valid Thru Sun., May 19, 1968 At Kroger Det. & East. Mich. D

THE FRIENDLY FOLKS

Kroger

HURRY! YOUR LAST CHANCE FOR 500

SQUEEZEABLY SOFT ASSORTED TOILET TISSUE
Charmin Tissue
4 ROLL PACK 29¢



ORANGE, GRAPE OR PUNCH
Stokely Drinks
1-QT 14-OZ CAN 19¢

TASTY
Mott's Applesauce
3 LB JAR 49¢



SPECIAL LABEL
Giant Tide XK
3-LB 1-OZ PKG 65¢

SPECIAL LABEL KING SIZE
Blue Cheer
5-LB 6-OZ PKG 99¢

FOR YOUR LAUNDRY
Roman Bleach
GAL JUG 42¢

VANILLA, CHOCOLATE OR NEAPOLITAN
Polar Pak Ice Cream
½-GAL CTN 59¢

SKIPPY
Peanut Butter 1-LB 2-OZ JAR 49¢

ASSORTED FLAVORS
Ringo Drinks 1-QT 14-OZ CAN 23¢

REFRESHING-RED
Hawaiian Punch 1-QT 14-OZ CAN 29¢

FROZEN
Birds Eye Awake 9-FL OZ CAN 29¢

CONTADINA
Tomato Paste 6-OZ WT CAN 15¢

FRESHLIKE FRENCH STYLE OR CUT
Green Beans 12-OZ WT CAN 19¢

ASSORTED FLAVORS-POP TARTS OR
Toastems 10-OZ WT PKG 35¢

SUN GOLD CRISPY
Saltines 1-LB PKG 19¢

INDEPENDENT CO.-SHURGOOD
Almond Delites 14-OZ WT PKG 39¢

NABISCO SANDWICH COOKIES
Oreo Cremes 11-OZ WT PKG 41¢

HOME SIZE
Tootsie Rolls 40-CT PKG 39¢

SPECIAL LABEL
Lucky Whip 4-OZ WT CAN 32¢



Hi-C Fruit Drinks
1-QT 14-OZ CAN 25¢ ASSORTED FLAVORS

CONTADINA
Tomato Paste 12-OZ WT CAN 29¢

SWIFT'S
Vienna Sausage 5 4-OZ WT CANS $1

KROGER BRAND TASTY
Pork & Beans 1-LB CAN 10¢

BUTTERMILK
Puffin Biscuits 3 8-OZ WT PKGS 29¢

ITALIAN, RUSSIAN, COACH HOUSE OR TOMATO & SPICE
Seven Sea's Dressing 8-FL OZ BTL 33¢

KRAFT SALAD DRESSING
Miracle Whip QT JAR 44¢

CONDENSED MILK-BORDEN'S
Eagle Brand 15-FL OZ CAN 35¢

REDDI MAID FROZEN
Blueberries 9-OZ WT PKG 29¢

DAWN FRESH MUSHROOM
Steak Sauce 5¾-FL OZ BTL 10¢

DOWNEY PLAIN OR CINNAMON
Honey Butter 7-OZ WT CTN 39¢

HILLS BROS.
Instant Coffee 10-OZ WT JAR 89¢

ASSORTED FLAVORS
Jell-O Gelatins 3-OZ WT PKG 9¢

ST. REGIS 9-INCH WHITE
100 Paper Plates
PKG 69¢

GREAT LAKES BRAND
Charcoal Briquets
20 LB BAG 99¢

PENN RAD
Charcoal Lighter
½-GAL CTN 55¢

NON-DAIRY COFFEE CREAMER
Coffee Mate
1-LB 2-OZ JAR 69¢

WHOLE PEELED
Contadina Tomatoes
1-LB 12-OZ CAN 25¢

HICKORY FLAVORED
Hunt's Catsup
14-OZ WT BTL 10¢

CANNED LUNCHEON MEAT
Swift's Prem
12-OZ WT CAN 39¢

SLICED OR DICED
Butterfield Potatoes
14-OZ WT CAN 10¢

CHOICE OF GRINDS
Maxwell House Coffee
3 LB. CAN $1.79
1-Lb Can 69¢



24" X 74" ALUMINUM
Folding Beds
WITH 1½-INCH MATTRESS $9.99 EACH

Free 2-OZ WT JAR **Maxim**
FREEZE-DRIED COFFEE WITH 50¢ MAILED MAXIM COUPON
REDEEM YOUR COUPON AT KROGER NOW.



ASSORTED COLORS TOILET TISSUE
White Cloud Tissue
2 ROLL PACK 19¢



COUNTRY CLUB
Fudgees or Twin Pops
12 BARS 44¢

GOLD MINE VARIETY CONFECTIONS
Double Dozen....24 BARS 89¢

ASSORTED FLAVORS
Kroger Sherbet ½-GAL CTN 55¢

COUNTRY CLUB
Ice Milk Bars....12 BARS 49¢

SUNDAES IN SUGAR CONES
6 Drumsticks PKG 49¢

KROGER
Ice Milk
½-GAL CTN 49¢ VANILLA, NEAPOLITAN, BUTTERCRUNCH OR FUDGE MARBLE

MORE VITAMINS PLUS BETTER FLAVOR, CONSISTENCY AND COLOR!
Heinz Strained Baby Food
4½-OZ WT. JAR 7¢



PLEASANT TASTING
Scope Mouthwash
1-PT 1-OZ BTL 99¢

JOHNSON & JOHNSON
Baby Powder
9-OZ WT CAN 59¢

Kroger Breakfast Cereal
RICE PUFFS 6-OZ WT PKG 23¢
WHEAT PUFFS 8-OZ WT PKG 23¢

FROZEN
Sara Lee Pound Cake
12-OZ WT CAKE 79¢

EXTRA TOP VALUE STAMPS!

DUE TO THE MARCH SNOW STORM WE EXTENDED THE COVERALL A WEEK FOR THE PEOPLE THAT MAY HAVE MISSED A STICKER. PICK-UP YOUR "WILD STICKER" THIS WEEK!
ONLY ONE "WILD STICKER" PER CARD!

KROGER WHITE
Grade A Large Eggs
DOZ 35¢ PREMIUM GRADE AA OR EXTRA LARGE DOZ 39¢

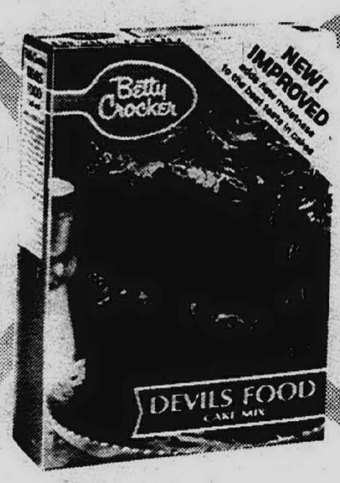

BETTY CROCKER, DUNCAN HINES OR PILLSBURY
Cake Mixes
1-LB 2-OZ PKG 29¢



ALL PURPOSE
Crisco Shortening
3 LB CAN 69¢

CHOICE OF GRINDS
Hills Bros. Coffee
3 LB CAN $1.69 KROGER VAC PAC 3-LB CAN $1.63

ALL PURPOSE
Kroger Flour
5 LB BAG 39¢

FOR FRYING OR COOKING
Kraft Oil
GAL CAN $1.66

Mel-O-Soft Bread
1¼-LB WHITE, 1-LB REGULAR RYE, BISMARCK RYE PLAIN OR SESAME VIENNA.
4 LOAVES 89¢

MIST O' GOLD FROZEN
Orange Juice
6-FL OZ CAN 14¢

MAKE BISCUITS QUICK WITH
Bisquick Mix
2½ LB PKG 39¢

RICH TOMATO FLAVOR
Del Monte Catsup
1-LB 4-OZ BTL 25¢

KROGER
Frozen Lemonade
6 6-FL OZ CANS 59¢

HOMESTYLE OR BUTTERMILK
Kroger Biscuits
15-COUNT TUBE 11¢

KROGER
Sour Cream ..... PT CTN 39¢
TASTEE
Margarine IN QUARTERS ..... 1-LB PKG 15¢
KRAFT
Velveeta ..... 2 LB LOAF 88¢
KROGER NATURAL SLICED
Swiss Cheese ..... 6-OZ WT PKG 39¢

KROGER
Buttermilk
½-GAL CTN 39¢

ALL PURPOSE
Gold Medal Flour 10 LB BAG 97¢
5 FLAVORS FROZEN
Morton Dinners.... 11-OZ WT PKG 36¢
ROBIN HOOD
Coolrise Flour... 25 LB BAG $1.88
JUNIOR VARIETIES
Heinz Baby Food... 7½-OZ WT JAR 14¢
BARLEY, OATMEAL OR RICE
Heinz Cereal..... 8-OZ WT PKG 17¢
6 PACK
Heinz Cereal..... PKG 24¢

MILD SOAP FOR BABY CLOTHES
Ivory Flakes..... 2 LB PKG 79¢
FOR DIAPERS & BABY CLOTHES
Ivory Snow..... 2 LB PKG 79¢
GLASS INSIDE
Duz Detergent.... 2-LB 9-OZ PKG 79¢
FOR YOUR LAUNDRY
Blue Bonus..... 4-LB 1-OZ PKG $1.29
CONTAINS BLEACH
Giant Oxydol..... 3-LB 1-OZ PKG 79¢
FOR A WHITER WASH
Giant Bold..... 3-LB 1-OZ PKG 78¢



Swift's Roll Butter
1-LB ROLL 66¢

HEINZ HIGH MEAT
Strained Baby Food 4½-OZ WT JAR 17¢
JUMBO ROLL
Saran Wrap..... 100-FT ROLL 49¢
DOW BATHROOM
Spray Cleaner.... 1-PT 1-OZ CAN 59¢
WHITENS YOUR WASH
Borateem..... 7-LB 2-OZ PKG 99¢
SPECIAL LABEL-KROGER
Mayonnaise..... QT JAR 49¢
GERMASEPTIC
Giant Dreft..... 2-LB 6-OZ PKG 79¢

SAFE LOW SUDS FOR AUTOMATIC WASHERS
Giant Dash..... 3-LB 2-OZ PKG 71¢
CONCENTRATED-LOW SUDS
Salvo Tablets..... 2-LB 14-OZ PKG 73¢
FOR DISHES-MILD
Joy Liquid..... 1-PT 6-OZ BTL 55¢
SOFTNESS HANDS CAN FEEL-FOR DISHES
Liquid Thrill..... 1-PT 6-OZ BTL 55¢
FOR AUTOMATIC DISHWASHERS
Cascade..... 2-LB 3-OZ PKG 68¢
BLEACHES OUT STAINS
Comet Cleanser.. 1-LB 5-OZ CAN 24¢

KELLOGG'S
Corn Flakes
12-OZ WT PKG 22¢

SPECIAL LABEL
Lux Liquid
QUART BOTTLE 59¢

ROYAL VALLEY FROZEN SLICED
Strawberries
3 1-LB PKGS $1

KROGER BRAND
Tomato Juice
1-QT 14-OZ CAN 22¢

24" X 60" DROP LEAF
Folding Tables
$6.66 EACH

We Reserve The Right To Limit Quantities. Prices And Items Effective At Kroger In Detroit And Eastern Michigan Thru Sunday May 19, 1968. None Sold To Dealers. Copyright 1968. The Kroger Co.

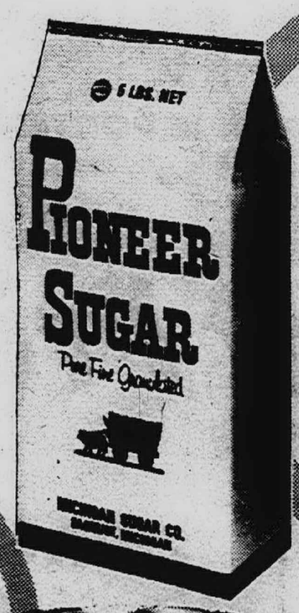

PURE GRANULATED
Pioneer Sugar
5 LB. BAG 43¢

PENN. DUTCHMAN
Stems & Pieces Mushrooms
4-OZ WT CAN 19¢



SPECIAL LABEL
Gleem Toothpaste
6¾-OZ WT TUBE 61¢

100 TOP VALUE STAMPS
WITH THIS COUPON ON -ANY PKG
JUBILEE PREMIERE STRETCH NYLONS
Valid Thru Sun., May 19, 1968
At Kroger Det. & East. Mich. D

VITAMIN HIGH, CALORIE LOW
Libby's Tomato Juice
1-QT 14-OZ CAN 31¢

HEADQUARTERS FOR
Cellu Featherweight Dietetic Foods
FOR SALT-FREE, LOW CALORIE DIETS!

ORANGE OR GRAPEFRUIT
Treesweet Juice
6 6-FL OZ CANS 43¢

Kroger

Sunrise Fresh Produce

1-QT 14-OZ CAN **31¢**

Dietetic Foods
FOR SALT-FREE, LOW CALORIE DIETS!

6 6-FL OZ CANS **43¢**

Sunrise Fresh Produce
GUARANTEE Only at Kroger

THE FRIENDLY FOLKS
Kroger



SLICER SIZE
Vine Ripe Tomatoes
LB. **39¢**

California
Straw-Berries
QUART **59¢**

Red Ripe
Water-Melons
HALF **69¢**

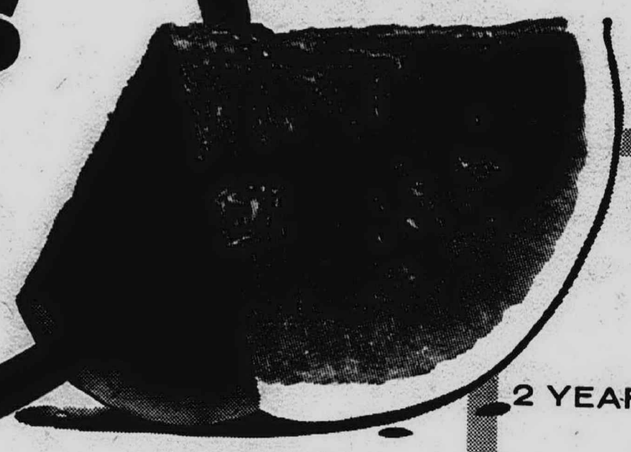

sunrise FRESH

113 SIZE CALIFORNIA
Oranges DOZEN **79¢**

6 SIZE ROYAL HAWAIIAN
Pineapple EACH **49¢**

GARDEN HEADQUARTERS

NEW SHIPMENT!
2 YEAR OLD GRADE NO. 1 JUMBO FIELD GROWN
Tea Roses
Ami Quinard, Mirandy, Red Radiance, Editor McFarland Pink Radiance, Eclipse, Contrast, Talisman, New Blaze, White American Beauty, McGredy's Sunset or Peace.
PKG. OF 5 $1.79
49¢ EA.



22 INCH Pow-R-Clip
Rotary Mower
3½ H.P. BRIGGS & STRATTON ENGINE, RECOIL STARTER 8-INCH WHEELS, FULLY BAFFLED, WITH FOLD AWAY HANDLE AND FINGER-TIP ADJUSTMENTS.
$59.95 EACH

1000 TOP VALUE STAMPS WITH COUPON

1000 TOP VALUE STAMPS
WITH THIS COUPON ON THE PURCHASE OF 22" POW-R-CLIP ROTARY MOWER
VALID THRU SUN., MAY 19, 1968 AT KROGER DET. & EAST. MICH. B

1/2 Off
ON ALL ROYAL PARK IMPORTED Holland Bulbs
WHILE SUPPLIES LAST!



ASSORTED PFITZERS OR ARMSTRONG JUNIPER
Potted Evergreens
EACH **$1.79** 4 FOR $5.99



Discount Prices
On All Health And Beauty Aids!

ANTISEPTIC
Listerine
QT BTL **$1.19** 1-PT 4-OZ BTL **89¢**

FOR YOUR COLD
Contac Capsules
10-CT PKG **83¢**

WIPE NAIR ON...WIPE HAIR OFF IN MINUTES!
Nair Lotion
4½-FL OZ BTL **79¢**

CLEANS YOUR TEETH WHILE YOU SLEEP
Efferdent Tablets 40-CT PKG **79¢**
KRONA CHROME
Schick Razor Blades 4-CT PKG **69¢**
DECONGESTANT
Dristan Tablets 24-CT PKG **99¢**
FAMILY PRIDE
Kroger Mouthwash 3 PT BTLS **$1**
DEEP MAGIC
Bath Oil 4-FL OZ BTL **$1.69**



Breck
NORMAL OR DRY SHAMPOO, CREME RINSE, CREME RINSE WITH BODY OR EXTRA HOLD SETTING LOTION
8-FL OZ BTL **79¢** YOUR CHOICE

MEDICATED SKIN LOTION
Dermassage 6-FL OZ BTL **89¢**
TAHITIAN LIME
Command Deodorant 4-FL OZ CAN **89¢**
WERNETS BRAND
Dentu Creme 5½-OZ WT TUBE **79¢**
FOR INDIGESTION
Rolaid Tablets 75-CT BTL **92¢**
FOR THE TUMMY!
Flavored Tums 36-CT PKG **27¢**

MAY 4 — JUNE 23

ENTRIES CLOSE NOON, JUNE 23
LAST SQUAD 10 P.M. JUNE 23
PRIZE LIST BASED ON 1200 ENTRIES

1968
5th ANNUAL
OBSERVER NEWSPAPERS MIXED DOUBLES TOURNAMENT!

A STAR STUDDED EVENT!



$2,500 FIRST PRIZE
PLUS TROPHIES

$1,250 SECOND PRIZE **$750 THIRD PRIZE**

PLUS EXTENSIVE CASH PRIZE LIST — RATIO 1-10

CHAMPIONSHIP HANDICAP TOURNAMENT

Mac Goldman, Director
GA 7-2900 - KE 4-2194

Sharon Coates, Secretary
GA 7-2900 - 588-2554

SQUAD ORGANIZERS:
Bring in a complete squad of 20 teams — 40 — bowlers and receive $15.00 cash to do with as you please.

TOURNAMENT ENTRY FEE IS $12 PER COUPLE AND M-U-S-T ACCOMPANY THIS BLANK. OF THE $12, THERE WILL BE A DIVISION AS FOLLOWS: $6.70 AUTOMATICALLY INTO THE PRIZE FUND; $3.60 FOR BOWLING; $1.70 FOR TOURNAMENT EXPENSES. ANY PORTION OF THE TOURNAMENT EXPENSE FUND WHICH IS NOT EXPENDED WILL BE AUTOMATICALLY PLACED IN PRIZE FUND. PRIZE FEES WILL BE RETURNED 100 PER CENT IN PRIZES.

Mrs. or Miss _____ and Mr. _____
(First Name) (Last Name) (First Name) (Last Name)

Address _____ Address _____

City _____ Zone __ Phone ____ City _____ Zone __ Phone ____

Averages _____

($12 ENTRY FEE MUST ACCOMPANY BLANK)



You may bowl twice with the same partner but cash once. You may bowl as often as you like, cash as often as you make the prize money, providing that you change partners.

Mail all entries to Merri-Bowl Lanes — 30950 Five Mile Road, Livonia, Michigan 48154.

$12 per couple.

$12.00 Entry Fee
MUST ACCOMPANY BLANK —
Make Checks Payable to MERRI-BOWL

HIGHEST AVERAGE
As of Dec. 31, 1967
If not bowling this season use highest average for 1966-67. 1967 Summer Leagues accepted.

A.B.C. - W.I.B.C. SANCTIONED

SATURDAY

Dates	Squad Times
☐ May 4	
☐ May 11	12 Noon ☐
☐ May 18	2 p.m. ☐
☐ May 25	4 p.m. ☐
☐ June 1	6 p.m. ☐
☐ June 8	8 p.m. ☐
☐ June 15	10 p.m. ☐
☐ June 22	

SUNDAY

Dates	Squad Times
☐ May 5	
☐ May 12	12 Noon ☐
☐ May 19	2 p.m. ☐
☐ May 26	4 p.m. ☐
☐ June 2	6 p.m. ☐
☐ June 9	8 p.m. ☐
☐ June 16	10 p.m. ☐
☐ June 23	

*Note: May 5 - Only 2 Squads - 8 p.m. - 10 p.m.

RULES

Handicap: 70 per cent of the difference between high average and 400 for each team. No fractions carried. Handicap not to exceed 120 pins per game per team. Eighteen games constitute league average. 1967 Summer League average accepted. Prizes will be awarded on scores with handicaps included. Three games across same pair of lanes.

Entrants other than those governed by the Detroit Bowling Association and the Detroit Women's Bowling Association may be required to provide affidavit of all league averages signed by league secretary or city association secretary.

Any bowler who falsifies his average forfeits all rights to prize money. Prizes will be paid when averages of prize winners have been verified. Any bowler who has won $300 or more total in any tournaments over the past 2 years must report to the tournament secretary, and is subject to average re-rating. This must be done before bowling.

All lanes will be assigned by the tournament committee.

Employees of Merri-Bowl Lanes not eligible to enter this tournament.

All decisions rendered by the Tournament Committee will be final, whether regarding tournament rules or anything not covered herein.

3 GAMES ON SAME LANES

WHERE ELSE, BUT *friendly*

Merri-Bowl Lanes

5 MILE at MERRIMAN RDS.

For information call

GA 7-2900

Survey Finds Parochiaid Bill Support Weak

How do people feel about such issues as prayer in public schools, whether parochial schools have outlived their usefulness, and whether nonpublic schools should get state money?

Denise Grant of Beaverton, Susan Krieger of St. Joseph, and Don Noland of Ann Arbor, all University of Michigan graduate students in education, decided to find out.

As a research project, they constructed an opinion questionnaire, and distributed it in the Ann Arbor area. It presented controversial statements on current religious issues and asked whether respondents agreed, disagreed, or were neutral.

They got answers from 54 U-M students, eight professors, 50 public school teachers, 12 teachers in a Catholic school and a Lutheran school, and 77 persons who did not fall into any of those categories.

* * *

OF THE 201 respondents, 80 had attended nonpublic schools and 121 had gone to public schools.

Differences arose when the issue was public money for nonpublic schools. Most such differences could be traced to where the respondent or his children attended school.

"Results of the survey indicate that most people are not in favor of the bill which is presently before the Michigan Legislature, which would give $150 a year to parents of children attending nonpublic schools," she said. Stronger opposition to the bill came from those who had attended public schools.

"Surprisingly, even the nonpublic school teachers were not greatly in favor of the bill," Miss Krieger said. "One explanation might be that these people would rather see the money given to the schools themselves."

* * *

ON OTHER subjects:

"There are indications that many people want religion in the form of devotional services to be kept out of the public schools but that some aspects of religion are acceptable in the schools--the display of religious symbols, such as Christmas trees, the dismissal of students from school for the purposes of attending special religious services, the teaching of fundamental beliefs of the major religions in the classroom."

The survey showed that of those who attended nonpublic schools, half agreed with the Supreme Court that prayer in public school should be prohibited. But among the professors and the teachers in both public and nonpublic schools, more than half opposed the decision.

Most condoned the dismissal of individual students from school for holy days such as Yom Kippur or Good Friday.

There also was general agreement with the teaching of the fundamental beliefs of the major religions as a part of the academic program.

* * *

ONE SURVEY statement concerned state monetary aid to nonpublic schools.

Those who had attended public schools opposed this idea rather strongly. Those who attended nonpublic schools had a wide range of opinion. The college professors and the nonpublic school teachers, in general, endorsed such aid.

"It is interesting," said Miss Krieger, "that the public school teachers and the lay people were in strongest discord with such a measure, even though they themselves have attended a nonpublic school or their children have."

No group expressed strong support for a state tax deduction for parents whose children attend a nonpublic school. Those who did attend nonpublic school were generally more in favor than those who did not.

There was general agreement that the present system of school taxes based on property value is inadequate and unfair.

One statement presented the idea that people who do not have children in school or whose children attend nonpublic schools should still have to support the operation of public schools. About the same majority of both attendance groups agreed.

* * *

ANOTHER LAST statement dealt with the part-time use of public school facilities by students attending nonpublic schools.

Both groups generally tended to agree with such a practice, the exceptions being the college professors who had not attended nonpublic school and the public school teacher who had.

"This last could be explained by the assumption that public school teachers could be afraid of additional work loads," Miss Krieger said.

Finally, respondents were asked whether parochial schools are valuable and should be encouraged. Those who had not attended such schools were mostly neutral, but those who had attended them were generally convinced of their value.



THREE FARMINGTON vacationers joined a Rocky River, Ohio, angler for an excursion into Gulf Stream waters off Pompano Beach, Fla., and shared the laurels credited to the Ohioan, Thomas Sheehan, left. His sailfish, caught from the cruiser King David, weighed in at 47½ pounds. The Farmington trio is comprised of Mary Daily, Dick O'Donnell, and John Daily, right.

Auxiliary Sets Up Library

Residents of the Oakhill Nursing Home may now spend their leisure time reading due to the efforts of the Farmington Jaycee Auxiliary. Members of the auxiliary have just completed setting up a library in the home as one of the group's community projects.

Next on the agenda for the group is a rummage sale, Bargain Boutique, to be held beginning at 9 a.m. May 25 in the Wheeler Street Fire Hall. For sale will be furniture, clothing, kitchen equipment and white elephant items.

Among other auxiliary community projects are sponsorship of Helping Hands, collection of winter clothing for needy children and the "Easter Needy Family" effort.

A bank cashier had the names of 25 girls in his little black book but was only short $2,000 at the bank. What a cheap skate.

In a house without a basement people have to put things where they belong.

"The gateway to a new life"

Do you want a fresh start . . . to cope with family troubles, ill health or lack of any kind and come out on top? Like thousands of other people you can find the answer in a better understanding of God and of your place in His creation.

Christian Scientists have found that this understanding can give one a fresh start to a happier and more useful existence.

Come and hear this lecture "The Gateway to a New Life" by Naomi Price, C.S., a member of The Christian Science Board of Lectureship.

Christian Science lecture

Thursday, May 23 -- 8:00 P.M.
Eighth Church of Christ, Scientist
20011 Grand River Ave. at Evergreen Rd.

Highland APPLIANCE CO.

Spring CLEARANCE

2½ MILLION DOLLAR STOCK DRASTICALLY MARKED DOWN



COTTAGE-SIZE REFRIGERATOR
FROST-QUEEN
5 Cu. Ft. Table High
You'll be surprised at its many "big refrigerator" features! . . . Mica work top. Freezer chest and ice cube trays. Temperature control. Roomy door has dairy bar, egg rack and tall bottle storage. Perfect for cottages, apts., doctors and offices.
$94.88
Free delivery and service. Full warranty.

NO MONEY DOWN • 3 YEARS TO PAY

SAVE! REFRIGERATORS and FREEZERS • FREE DELIVERY, SERVICE



FAMILY SIZE REFRIGERATOR
Can't name it here at our low price! Full width freezer. Chiller drawer. Adjustable cold control. Dairy bar. Big price reduction. Free delivery, installation and service. Full warranty.
$100

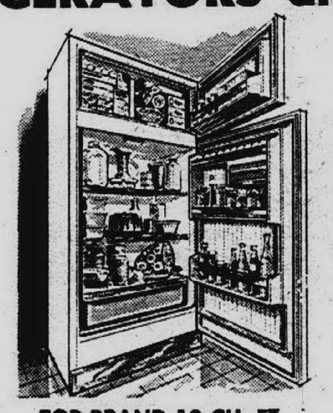

TOP BRAND 12 CU. FT. 2-DR. REFRIGERATOR
Can't name it here at our big price reduction. Separate freezer holds 86 lbs. Two slide-out shelves. Full width crisper. Pantry door storage, egg rack and dairy keeper. Free delivery.
$149

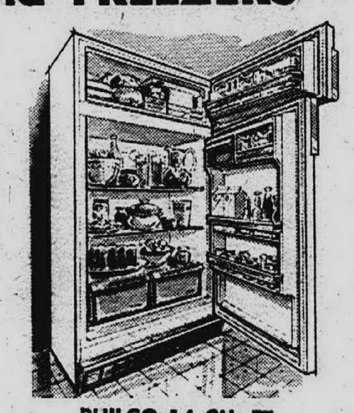

PHILCO 14 CU. FT. 2-DR. REFRIGERATOR
Deluxe 2-door from Philco-Ford. Refrigerator section never needs defrosting. Separate freezer stores 102 lbs. Twin crispers, deep-shelf storage doors and dairy keeper. Exclusive Philco power saver feature.
$199.88

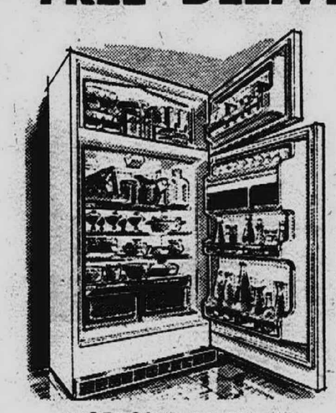

HOTPOINT 14 CU. FT. 2-DR. REFRIGERATOR
Value priced for big savings. Over 21 sq. ft. of shelf area. Separate freezer holds over 100 lbs. frozen food. Twin porcelain crispers. Dairy storage in roomy door. Model CTA-114.
$198

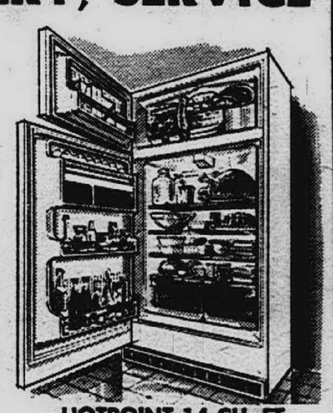

HOTPOINT 14 CU. FT. ALL FROST-FREE
From the separate 103 lb. capacity freezer to the 21 sq. ft. of food room, this sparkling family-sized Hotpoint is COMPLETELY FROST-FREE. Twin porcelain crispers. Dairy storage doors, egg racks. Rolls out on wheels for easy cleaning. Model CTF-114.
$218.88

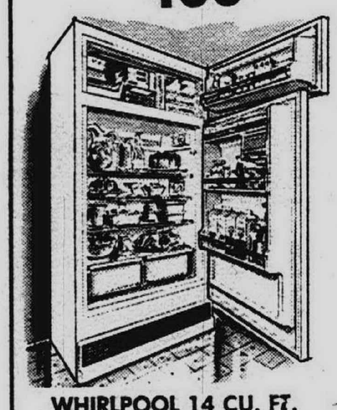

WHIRLPOOL 14 CU. FT. ALL FROST-FREE
What convenience! . . . no more defrosting EVER in either section. Twin crispers. 105 lbs. Zero-degree freezer. Lots of shelf space, super-storage doors and dairy keeper. Durable steel shelves and many more deluxe features.
$239

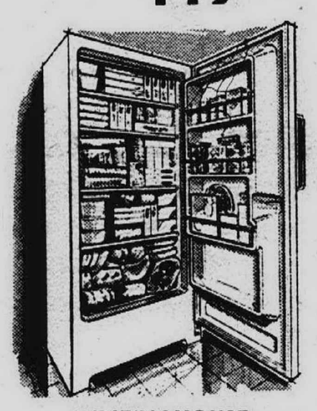

WESTINGHOUSE 300 LB. FREEZER
Over 300 pounds frozen food at your fingertips. Foods are easy to store, see and reach. Fast freezer shelves. Bulk package storage. Precision temperature control. Full width door shelves.
$129

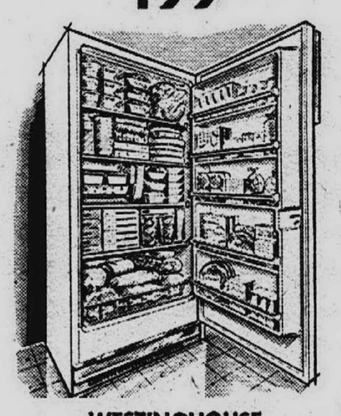

WESTINGHOUSE 17 CU. FT. FREEZER
Giant 595 lb. storage capacity. Over 20 sq. ft. shelf area. All shelves are "Quick-freezer." 1½ bushels bulk package storage. Deep door shelves. Built-in lock. Temperature control.
$199

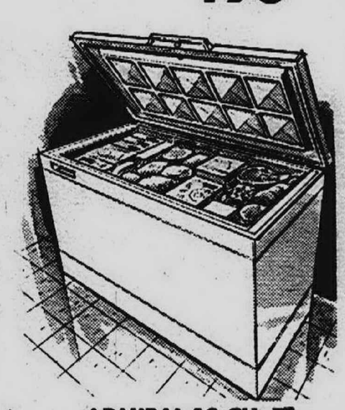

ADMIRAL 13 CU. FT. CHEST FREEZER
Stores an enormous 437 pounds of food. Safe zero-degree storage. Safety lid is easy to open and close. Built-in key lock. Compact slim line design. New interior convenience. Long life construction inside and out. Free delivery.
$148

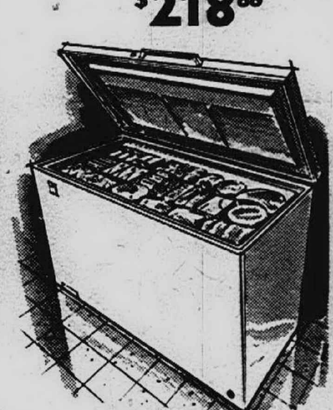

WESTINGHOUSE 15 CU. FT. FREEZER
Stores over 500 lbs. frozen foods. A storage convenience that saves big families time and money. Safe, easy-to-open counter-balanced lid with built-in key lock. Slim, dry wall construction.
Free delivery and service.
$177

SAVE ON POPULAR SIDE-BY-SIDE REFRIGERATOR-FREEZERS

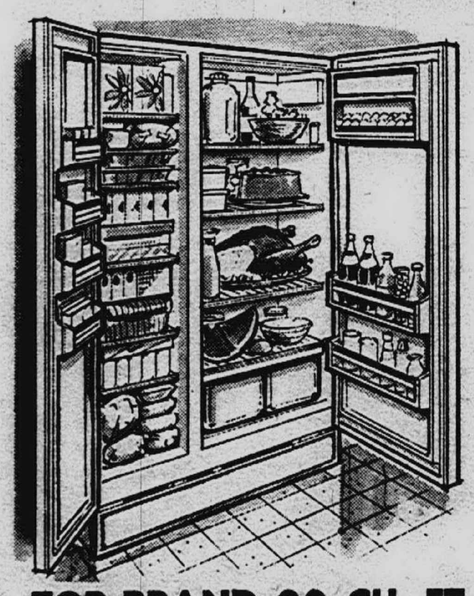

TOP-BRAND 20 CU. FT. SIDE-BY-SIDE
Now a side-by-side at a price for every family budget. 2 full size appliances in one! Just 33" wide — fits in the same space as your old refrigerator. Refrigerator section never needs defrosting. Separate true freezer section holds 225 lbs. frozen food. 5 full-width freezer shelves. Full-width porcelain crisper. Dairy keepers, and egg rack. Super storage door shelves and many more features.
BIG PRICE REDUCTION
$296



WHIRLPOOL 21 CU. FT. COMPLETELY FROST-FREE
End defrosting chores forever. No more messy defrosting or clean-up in either section. The freezer section stores a mammoth 318 lbs. The refrigerator section is over 12 cu. ft. — and all in a cabinet only a yard wide! Deluxe features include glide-out shelves, big capacity Jet-Cold meat pan, super storage doors, roomy humidity-sealed crisper, slide-out freezer basket, ice server bin, and much more. Dramatic, handsome and all convenience! Prev. yrs. models.
BIG PRICE REDUCTION
$399



PHILCO 19 CU. FT. COMPLETELY FROST-FREE
Less than 33" wide. This Philco-Ford fits in same floor space as your present refrigerator. No defrosting ever in either section. Exclusive Philco power saver. Portable ice cube keeper. Adjustable shelves, sliding shelves, can dispenser, deep door storage. Deep door shelves. Full-width porcelain crisper, dairy keeper and much more. Special low Highland price includes Free delivery, installation, service and full warranty.
BIG PRICE REDUCTION
$347

FREE DELIVERY, INSTALLATION AND SERVICE
INSTANT CREDIT
Highland makes credit buying easier than ever. All major credit cards, bank cards or store charge plates honored at Highland for immediate credit.

Highland APPLIANCE CO.

NO MONEY DOWN • 3 YEARS TO PAY

SOUTHFIELD
28361 TELEGRAPH
North of 9 Mile Road • 356-5475
DAILY 10 to 9 • Open Sun. 11 a.m. - 6 p.m.

DEARBORN
22411 MICHIGAN AVE.
OPEN DAILY 10 to 9 • 565-6660

MEMBER CAC CERTIFIED AUDITED CIRCULATIONS

MARK OF CIRCULATION INTEGRITY

Classified WANT ADS

WEDNESDAY, MAY 15, 1968

WEDNESDAY & SUNDAY

WANT AD PHONE DIRECTORY

LIVONIA	422-0900
FARMINGTON	476-7025
PLYMOUTH	453-0038
GARDEN CITY	422-0900
WESTLAND	422-0900
REDFORD	422-0900
WAYNE	453-0038
NORTHVILLE	453-0038

1-1 Cemetery Lots

CADILLAC Memorial Gardens. 1 lot. Reasonable. 455-1948

GLEN EDEN. 4 graves. Garden of Trinity. 729-0851.

6-GRAVE lot. Roseland Park. $800. After 6 p.m. KE 5-5767

1-4 In Memoriam

In loving memory of my dear husband. Fred W. Rogers of Plymouth, who passed away 2 years ago, May 14, 1966. Gone but not forgotten by your wife, Anna J. Rogers. of Livonia.

1-7 Personals

NOTICE OF PUBLIC SALE

Notice is hereby given by the undersigned that on Thursday, May 23, 1968, at 4:45 P.M. at 13000 Haggerty Rd., Plymouth, Wayne County, Michigan, public sale of a 1966 Ford Fairlane, 2 door, bearing serial number 6H43T 105 113, will be held, for cash to the highest bidder. Inspection thereof may be made at 13000 Haggerty Rd., Plymouth, Wayne County, Michigan, the place of storage.

JACK GRAY
Treas. General Mgr.

WITNESS of accident. Consumers Discount lot, Plymouth. Friday, May 10, 4:15 p.m. Reward. 455-0796

I WILL NOT be responsible for any debts made by anyone except myself. Thomas T. Cousin.

ANYONE owe you money for any reason, overdue accounts, etc. Collections made anywhere. KE 7-5650

LOOKING for Witness to Accident May 3, 8:15 p.m. Middlebelt at Grand River. EL 6-4792

READER and Advisor, by appointment only. Rosemary. 538-8577

1-8 Special Notices

SPIRITUALIST SERVICE every Thursday, 8 p.m. Consultation. By appointment. Rev. A. Hawkins, 28805 Elmwood, Garden City.

WIGS - WIGLETS
Finest Italian and Oriental wigs, wiglets and falls. No overhead salon prices. Party demonstrations and private sales. 728-9664

FEMALE teacher desires female traveling companion in Europe. Share expenses. Leaving middle of June. LO 1-0465

1-10 Auction Sales

ANTIQUE AUCTION

Saturday, May 18, 7 p.m. Collectible china, glassware, clocks, lamps, ironware, bells, lanterns, desks, coffee grinders, pictures, commode, crocks. SIVER STAR, 5900 Green Rd., 3 miles north of M59, 3 miles west US-23, Clyde Rd. exit.
517-546-0686

1-11 Transportation

DRIVE
To California, New York, Texas and all points. New cars waiting.
INSURED DRIVEAWAY SYSTEM
21250 Schoolcraft
Detroit 531-4070

LADY companion for traveling during summer months. Share expenses. Middle aged. References. 425-6483

AAA CALIFORNIA
DRIVE YOURSELF
Cars Waiting
TO 5-5700 18018 Woodward

1-12 Child Care

LeCarol CHILD CARE
Reliable experienced sitters in all areas. Call 9 a.m.-5 p.m. Saturdays 9 a.m. - 12 noon. State licensed.
255-0013

LOVELAND CHILDREN'S NURSERY
"A PLACE WHERE YOUR CHILD IS OUR CONCERN"
- State Licensed
- Part Time
- Ages 2½ thru 5
- Full Time
- Open All Year
- Hours 7-6

We offer an expanding program with extra curriculum activities, staffed by experienced personnel. Modern air conditioned facilities.

33015 W. 7 Mile Rd.
Livonia
474-0001

WANT AD CLASSIFICATIONS

Acreage For Rent	3-5	Funeral Directors	1-3	Motorcycles & Scooters	7-1
Antiques	5-10	Halls For Rent	3-8	Musical Instruments	5-9
Apartments For Rent	3-2	Help Wanted, Female	4-2	Office & Business Space	3-6
Auction Sales	1-10	Help Wanted, Male	4-1	Out-of-Town Property	2-5
Automobiles	7-7	Help Wanted, Male & Female	4-3	Personals	1-7
Auto Parts, Service	7-3	Hobbies & Supplies	5-8	Pet Services	6-6
Auto Rentals, Leasing	7-4	Homes For Rent	3-4	Resorts For Rent	3-7
Autos Wanted	7-5	Homes For Sale	2-1	Resorts For Sale	2-6
Bicycles	5-7	Horses & Ponies	6-4	Rooms For Rent	3-1
Boats & Motors	5-6	Household Goods	5-1	Services Offered	5-14
Building Materials	5-4	Household Pets	6-5	Situations Wanted, Female	4-6
Business Opportunities	2-12	In Memoriam	1-4	Situations Wanted, Male	4-5
Business & Office Equipment	5-5	Income Property	2-3	Situations Wanted, Male, Female	4-7
Campers & Trailers	7-2A	Insurance, General, Home	1-6	Special Notices	1-8
Card of Thanks	1-5	Insurance, Motor	7-0	Sporting Goods	5-3
Cemetery Lots	1-1	Legal Notices	1-9	Trade or Sell	5-13
Child Care	1-12	Livestock & Poultry	6-3	Transportation	1-11
Commercial, Industrial	2-3	Living Quarters to Share	3-10	Trucks For Sale	7-6
Death Notices	1-2	Lost & Found	1-13	Wanted, Real Estate	2-11
Duplexes For Rent	3-3	Lots & Acreage	2-8	Wanted To Buy	5-12
Duplexes For Sale	2-2	Misc. For Rent	3-9	Wanted To Rent, Apts.	3-12
Econ-O-Line 21	5-1A	Misc. For Sale	5-11	Wanted To Rent, Homes	3-13
Education, Instruction	4-8	Mobile Homes	7-2	Wanted To Rent, Misc.	3-14
Employment Agencies	4-4	Money to Loan	2-13	Wanted To Rent, Rooms	3-11
Farm Equipment, Supplies	6-2	Money Wanted	2-14	Wearing Apparel	5-2
Farms For Sale	2-9	Mortgage & Land Contracts	2-10		
Farm Produce	6-1				

DEADLINES & CANCELLATIONS

Want Ads may be placed until 4:30 Monday for the Wednesday Edition and 10 a.m. Friday for the Sunday Edition. Read your advertisement the first day it appears and report any error immediately. No adjustments or credits will be given 5 days after publication. No cancellations accepted after Noon Monday for the Wednesday Edition or 3 p.m. Thursday for the Sunday Edition. No cancellations before first insertion.

CALL GA 2-0907 WHEN CANCELLING YOUR AD

453-0038 Plymouth • Wayne • Northville
GA 2-0900 Garden City • Dearborn • Livonia • Redford • Westland
476-7025 Farmington • Novi • Southfield

1-13 Lost & Found

LOST. Boston Bull, female, black and white, under doctor's care. Reward. 427-3125

LOST. Silver Poodle, male, Dutch trim. Orchard Lake Rd., between Grand River-10 Mile area. 5 grieving children. Reward. 474-6929

FOUND. Large tan mixed bred puppy. Black nose and tail. Wearing red harness. 427-6383

LOST. Sheltie, female. Blond, rust and white. Farmington Twp. Orchard Lake - 12 Mile - 13 Mile Rds. License #5445. Please call after 3 p.m. 474-3461

FOUND. Small tri-color male collie. Livonia-Mall area. May 2. GR 4-3027

LOST. Tool chest and tools in vicinity of Ford Rd. and Brandt or Middlebelt and Cambridge. $25 reward. No questions asked. 427-4897

LOST. Female beagle, brown. Vicinity 6 Mile - Farmington Rd. Reward. GA 7-0067

LOST. Between Inkster-Middlebelt-Cherry Hill area. Female beagle, AKC, light black on back, mostly reddish brown, white under body. Reward. 425-9086

LOST. Black male poodle, with whitish brown paws. Vicinity Grand River, Antago. Child's pet. Reward. 474-4164

LOST. Silver-black poodle May 10 near Maple and Harvey in Plymouth. Children's dear pet, answers to Penny. Reward. 453-5070 or 455-5513

FOUND vicinity Jr. High East, black male dog. Part Poodle, wearing red collar. No tags. 453-2117

LOST. Black and white Terrier. Five Mile-Middlebelt area. 422-3817

LOST. Black male miniature poodle. Hines Park, vicinity Haggerty Rd., May 10. Answers to Pierre. Child's pet. Reward. 464-9980

GRAYISH-black miniature poodle, lost in vicinity of Plymouth Estates. Child's pet. Reward. 455-1611

LOST. Black poodle, miniature, answers to "Dino." Vicinity Beech-Schoolcraft. Reward. KE 3-8559 or 873-0830

LOST Sunday, May 12. Rosedale Gardens. Black mixed, looks like poodle. Child's pet. Reward. 427-2172

LOST. Miniature poodle, black with white spot on chest. Vicinity Ford-Newburgh. Wearing choke chain. Reward. After 4:30 p.m. 728-2223

LOST March 30, blue and white parakeet named "Peppy," vicinity Glenmore and Clarita, headed east. Pet of family and shut-ins. Reward. KE 4-0441

FOUND, 2 Irish setters, males, vicinity Grandon and Hartel. Livonia claimant must show proof of ownership. After 6 p.m. GA 2-4579

2-1 Homes For Sale

ROSEDALE Meadows. Beautifully decorated 3 bedroom brick ranch at 9390 Idaho. 1½ baths, carpeted, room air-conditioner. Rec room includes bar, hot and cold running water, refrigerator. Professionally landscaped corner lot. Carport, converts to screened porch. $22,500. 421-9118

LIVONIA
BEST BUY
Gray brick, 3 bedroom ranch, with a beautifully finished recreation room is ideal for family enjoyment. Nicely landscaped lot, 64' frontage in this no traffic, secluded subdivision. Occupancy no problem. Only $20,900. Call Pringlemeir, he will give you cash for your house.
NORWOOD
255-1700

TELEGRAPH-West Chicago area. 3 bedroom brick ranch. New carpeting, drapes, 1½ baths, tiled basement, gas heat, 2 car garage, large fenced yard. Low taxes. Conventional mortgage. $21,900. By owner. KE 3-4667

FIVE MILE, Farmington Road. 3 bedroom brick ranch. Finished basement, patio, fenced, landscaped. Low 20's. Owner. GA 1-4164

LAND Contract Terms. Luxurious 2 bedroom brick ranch. Full dining room, finished rec-room, 1½ car garage. $25,900. 422-6345

YOUR CHOICE OF LIVING IN ELEGANCE
Could be yours with this up to date 4 bedroom home with a 21x15 utility room. 144x326 ft. lot. Enhanced with a deep respect for the kitchen, because of all the extras. This custom-built home is to be sought after at the low price of only $33,900.
HARTFORD
261-2000
33539 PLYMOUTH RD.

PLYMOUTH. Walk to Downtown and schools. 3 bedrooms, fireplace, paneling, finished basement. English garden landscaping, trees. By owner. 1170 W. Maple. 453-2017

2-1 Homes For Sale

LIVONIA, 14380 Donne. 3 bedroom brick ranch, 1½ baths, family kitchen, basement, 2 car garage. Fenced yard. $27,500. By owner. GA 1-4082

PLYMOUTH, by owner. Early American brick Cape Cod. Beautifully landscaped 100x153 ft. 5 bedrooms, family room with fireplace, full basement, 2½ baths, 2 car garage. $37,500. Shown by appointment only. 455-0777

LIVONIA
15633 FITZGERALD
Livonia's most beautiful quad-level home. Yes all large rooms including a basement. OZITE carpeted patio 24x17, 2 car attached garage. 4 bedrooms, 2 baths, fireplace. Too many features to put in one ad. A must to see. Sharp and clean.
WE TRADE
ALGER F.
QUAST
15379 Farmington Rd.
425-8060

LIVONIA Mall area. Face brick ranch, 3 bedrooms, 1½ baths, dining room, full basement, large fenced lot. 476-7660

BRICK Colonial in Rosedale Park. 3 bedrooms, 24 ft. living room with natural fireplace. Dining room, newly remodeled kitchen. Light beige carpeting throughout. Finished basement with 1/2 bath. 2 car garage. 273-4248

PLYMOUTH. By owner. 3 bedroom, tiled basement, fenced yard. Close to schools and shopping. $18,900. 455-0388

CENTRAL AIR CONDITIONED
Beech Daly - Warren, 3 bedroom face brick ranch. Built-ins, stove, oven, disposal. Intercom, attic fan, 1½ baths. Full finished basement. FHA approved at $22,500. Only $1,500 down or we trade.
WE TRADE
OUR
REALTY
29219 Joy Rd. 425-4600
Member UNRA

2-1 Homes For Sale

WESTLAND
310 N.
HAWTHORNE
We pulled strings to get this attractive 3 bedroom brick ranch. Only colored photo would capture its breathtaking beauty. 1½ Baths, completely modern kitchen with built-ins., finished basement with bar, carpeting and drapes, 2½ car garage, sharp! $24,900.
Hubert
WILL SELL YOUR HOME OR BUY IT FOR CASH
422-7000

NORTH FARMINGTON. Outstanding 3 bedroom ranch. Beautiful lot and area. 11 minutes to Northland, 15 minutes to Birmingham. $33,500. 626-0024

LIVONIA. Really spacious, 4 bedroom. 2 baths, den, near public, parochial schools. Large lot. $23,900. 422-1698

JUST LISTED. 1½ story brick in Livonia. 2 bedrooms, 1½ baths, carpet and drapes throughout. Convenient to shopping and transportation. Very charming and well maintained. $19,900.

Open 9 to 9
"Everywhere You Go"
chamberlain
626-9100, 13 Mile and Northwestern

2-1 Homes For Sale

LIVONIA & AREA

COUPLE'S DREAM — Gleaming white 2-bedroom aluminum sided home, carpeting and drapes included, dining room, gas baseboard heat, garage. 1 block to bus transportation. 10% down. $14,900.

FACE BRICK BEAUTY—located in attractive area, 3-bedrooms, carpeting, modern kitchen with snack bar, ceramic tiled bath, tiled basement, 2½-car garage. Walking distance to park. $21,900. FHA terms available.

SIX BEDROOMS — Older home in Plymouth Twp. Over 2,000 sq. ft. of living space, carpeting in living room and dining room, 15' family kitchen, 1½ baths, professionally finished basement, attached breezeway and garage. $21,500. Terms.

BETTER THAN NEW — 3-bedroom face brick ranch, 1½ baths, huge 20' kitchen, natural fireplace in family room, carpeting, tiled basement, gas heat, 2½-car garage. Excellent condition. $26,900.

JAY
425-1500

GO THE MODERN WAY
HARRY'S WOLFE REALTOR

OVER 42 YEARS
OF DEPENDABLE SERVICE

NEARLY ONE ACRE
First offering. Spacious green lawn, shade trees, and excellent garden plot provides real enjoyment with this sno-white aluminum bungalow. Immaculate condition, 4 BEDROOMS, a completely finished rec. room, full basement with summer kitchen, 1½ baths, 2-car attached garage, carpeted throughout, walk to the high school. $23,900.

Face Brick Ranch
$22,900
Quick occupancy. One of Livonia's finest areas. Complete with full basement with rec room, 3 bedrooms, 19'6x14' living room, 1½ baths, 60 ft. cyclone fenced yard, garage. 4½% G.I. mortgage available.

Trees - Trees - Trees
3/4 Acre. A beautiful setting for this picturesque ranch with a tremendous 29'x17'9 family room, 3 bedrooms, 19 ft. kitchen with dishwasher, natural fireplace, gas heat, garage; excellent condition. "The type of neighborhood you would love to live in." Owner transferred. $31,900.

4 Bedroom Quad
Immediate Occupancy
$29,900. Balcony overlooks spacious family room beautified by a natural brick wall fireplace. An ideal family home only 3 years old. 4 twin size bedrooms, 2 full baths, 19 ft. family kitchen with built-ins, 2-car attached garage, close to schools and shopping.

2 Car Garage
$22,900
First offering. Brick ranch complete with full tiled basement and 2-car garage. Don't hesitate to see. 3 bedrooms, carpeting, cyclone fenced yard. Walking distance to school. FHA terms.

CALL
GA 1-5660
32398 Five Mile Road
Across from Bentley High School

Offered by
Merriman Realty
Since 1923

PLYMOUTH

NOTICE. TWO FAMILY RENTAL. Each unit contains one bedroom. Stoves and refrigerators included. Been well maintained. Could easily be converted to four bedroom. Owner FLORIDA BOUND!!! $28,500

Lovely custom built brick ranch. Fireplace in carpeted living room. Attached plastered garage. Florida room. Two full baths. $24,990

PLYMOUTH TOWNSHIP

Almost new brick ranch. Lovely family room with fireplace wall. 1½ bath. Attached two-car garage. Modern kitchen. $28,500

Large three bedroom two story colonial. Modern kitchen. Lovely family room with fireplace. 1½ bath. Garage. $31,900

VALUE IN PROPERTY. Home on ten acres. NEXT TO LAKEPOINTE SUBDIVISION. $85,000

NEAR WESTLAND SHOPPING

Ranch home on one and one-half acres. Possible HIGH-RISE ZONING. $75,000

LIVONIA

Large split-level home. Three bedroom, 1½ bath, modern kitchen, carpeted family room and living room. Garage. Large lot. $28,500

Two large lots . . . plus Homes. Each 60x330. Potential Commercial zoning. ..... $37,500 and $30,000

HOWELL

Large Dairy Farm. 293 acres. Beautiful home. Modern barns. $30,000 down. $180,000

147 PLYMOUTH RD., Plymouth, Mich.
(Just as you enter Town)
453-3636
Open Daily 9 to 8:30 Sundays 1 to 5

GARLINGS
199 N. MAIN ST.
PLYMOUTH, MICH.

Better move fast on this three bedroom tri-level. Cozy family room with natural fireplace, landscaped. Only $25,700.

Westland, just $2,500 down on land contract will handle this cute 2 bedroom home on large lot.

Inkster, three bedroom home with low down payment. Full price $14,900.

Lake Pointe, 3 bedroom ranch, 2 car garage, full basement. $28,900.

Looking for the best! This three bedroom with basement, two full baths, offers country living with city conveniences. Sharp. $24,900.

Tri-level on corner lot, 3 bedroom. Nice area. Full price $23,900.

Real sharp older home in Plymouth on double lot. Walk to town. $32,900.

Land contract terms available on this older two bedroom home. Basement, garage. Full price $18,900.

(RECOA) NATIONAL TRADE PROGRAM
453-4800 MULTI-LIST 453-0525
427-7797

House of Homes

MAIN OFFICE

FARMINGTON
FIRST TIME OFFERED
A beautiful home in a beautiful setting. Situated on a gorgeous wooded ravine lot it has to be seen rather than described. Face brick one-story ranch is newly carpeted, fireplace in large living room, separate dining room, charming kitchen with eating space, 3 bedrooms, family room, partitioned finished basement, 2-car garage, beautiful terrace. $59,500.

FARMINGTON
FIRST TIME OFFERED
Delightful 2-story Colonial with carpeted living room and separate dining room, modern kitchen with all built-ins and dining nook, 5 bedrooms, paneled den, 2½ baths, large family room with fireplace, slate vestibule, front and rear terrace, basement, finished attached 2-car garage. $53,900.

N.W. AREA
FIRST TIME OFFERED
2 story home with carpeted living room, separate dining room, kitchen with snack bar, 4 bedrooms, Florida room plus den, fenced yard, 2 car garage. Near transportation. $23,500.

COMMERCE
3 bedroom ranch is in excellent condition and completely carpeted. 2-way fireplace separates living room and dining room for gracious living. Kitchen with built-ins and table space. Recreation room plus a family room for easy entertaining. 3-room apartment in basement, large lot, 2-car garage. $44,900.

To serve you our office is open Monday through Friday, 9-9; Saturday, 9-6, Sunday, 11-5

PROGRESS SINCE 1924
THOMPSON-BROWN Company
32823 West Twelve Mile Rd. • 476-8700



WESTLAND. 32361 Grandview. Spacious 3 bedroom ranch style with a full tiled basement, like new nylon wall to wall carpeting, up to the minute built-in kitchen. $20,900. Call 476-0660.
OPEN SUNDAY 2-6

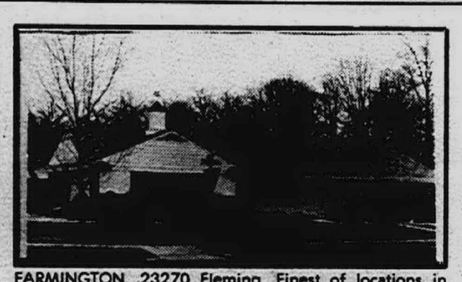

FARMINGTON. 23270 Fleming. Finest of locations in desirable Alto Loma Sub. A rambling broadfront face brick ranch with attached 2 car garage, family room, 2 bedrooms, carpeting throughout, quality you can only get in a custom built home. $37,900. Call 476-0660.
OPEN SUNDAY 2-6

REALTRON
REALTRON COMPUTER SERVICE MAKES HOME SELLING AND HOME BUYING QUICKER, FASTER AND MORE EFFICIENT
ELSEA
MICHIGAN'S No. 1 REAL ESTATE FIRM



WESTLAND. Four bedrooms in this 8 room face brick split-level, family room with natural fireplace, paneled den, 2 car garage, a fine landscaped yard. $36,900. Call 476-0660.



LIVONIA, CASTLE GARDENS SUB. Immaculate 6 room 3 bedroom broadfront ranch with a kidney shaped patio 20x16, double oven, herculeon 1 year old wall to wall carpeting, draperies, shutters, attached 2 car garage, family room, full basement. $31,000. Call 476-0660.

ELSEA REALTY'S WEEKEND HOME SHOWINGS . . . CALL NOW TO SEE THESE EXCEPTIONAL HOMES!



Call for a copy of the NEW FREE ELSEA PHOTO ALBUM of Homes for Sale, includes photos, prices and descriptions of more than 200 homes.

Call today to have your home Featured in the next issue of this exclusive Photo Album. Thousands distributed monthly to qualified prospective home buyers as well as the personnel departments of hundreds of Detroit businesses and industries.

NOVI
HAGGERTY RD. NEAR 12 MILE. 28331 Haggerty Rd. An 8 room 5 bedroom home with 5 acres of grounds, includes a barn for 5 horses, many fruit trees, raspberry bushes, 2 car garage, horses may be kept. $35,000. Call 476-0660.
OPEN SUNDAY 2-6

WESTLAND
35667 FAIRCHILD. Beautiful ranch. 3 bedroom brick, better than new. Spotless, move right in. Real American area. Large lot 70x100'. Well landscaped. 1½ car attached garage. Good assumption. Mortgage only 4¾%. Low payments of only $111 per month including taxes and insurance. $19,500. Call 273-0100.
OPEN SUNDAY 2-5

REDFORD
20473 Lexington. A five room home with a full basement, natural fireplace, 2 car garage, very well landscaped large lot 67x160, carpeting. Only $15,500. Call 476-0660.
OPEN SUNDAY 2-6

STRAWBERRY & SUNSET LAKES
Approximately 78 acres, excellent recreation land, includes a 12 acre spring fed lake and access to eight other lakes, 40 miles from Detroit, 15 miles from Ann Arbor, 45 miles from Lansing, ½ mile from a golf course, private fishing and swimming. $180,000. Call 273-0100.

PLYMOUTH
Seven room 1½ story home, full basement, carpeting, large lot 50x137, an ideal mother-in-law home with separate living room, bedroom and kitchen upstairs. $18,500. Call 476-0660.

BRIGHTON AREA
A secluded country estate ideal for multi purposes. Large 5 bedroom main house, 2 bedroom guest house, conference building, recreation building, 36x17 heated swimming pool, 7 acres of grounds, ideal place for a club house or camp. A very good buy at $69,000. Call 273-0100.

LIVONIA
A delightful hill top setting distinquishes this 5 room ranch style home, approximately 1¼ acres of grounds, garage, full basement, slate vestibule, carpeting, $27,600. Call 476-0660.



PLYMOUTH. Three bedroom face brick broadfront with a completely finished basement with a natural fireplace, 2 baths, attached 2 car garage, carpeting, a prestige location. See this home today. $32,000. Call 476-0660.



SOUTHFIELD. A very fine setting offered in this large 3 bedroom brick ranch style home, large well landscaped lot 100x400 deep, attached 2 car garage, enclosed porch, full basement, natural log burning fireplace, wall to wall carpeting. It even has a fall out shelter. A very well constructed home, it does need some decorating. $36,900. Call 476-0660.

SOLD
ELSEA
REALTY and INVESTMENT CO
6 OFFICES TO SERVE YOU
23603 FARMINGTON RD.—GR 6-0660
17301 W. McNICHOLS RD. — 273-0100
EXECUTIVE HOMES DEPT. — 537-0710



FARMINGTON. A cute and cozy 6 room home, new carpeting, utility room, 24x21 terrace, natural fireplace, immaculate home completely remodeled. Only $19,900. Call 476-0660.



WESTLAND. Six room 3 bedroom bungalow, natural fireplace, 2 car garage, enclosed porch. $21,900. Call 476-0660.

2-1 Homes For Sale

BRIGHTON area. By owner. 4-bedroom brick tri-level. Family room with fireplace, carpeted throughout, attached 2-car garage, basement. $35,500. 227-3761

GARDEN CITY. 3-bedroom brick ranch. Full basement. Fenced. Carpeting. By owner. 422-5510

LIVONIA
7 Mile-Merriman Area

Three bedroom ranch, attached garage, all built-ins included, recreation room, newly decorated and fully carpeted. Wait 'til you see the back yard in this one.

$26,900

By Owner GR 6-2585

RALPH W. ALDENDERFER REAL ESTATE
"Landmark of Satisfaction"

PLYMOUTH. We recommend you see this brick home on 80 foot lot. Just an easy walk to downtown. Beautiful trees, shrubs and lawn. You should see the many unusual extras here. Quick occupancy. $28,900.

PLYMOUTH TOWNSHIP. Two bedroom ranch — all aluminum sided, with huge activities room, double garage, on a very large lot. $19,900.

PLYMOUTH. Three bedroom older home has dining room, full basement, 2 car garage. Near downtown. Neat! ! $17,500.

COMMERCIAL S. Main Street, Plymouth. Brick home in business row easily convertible to office use. Call for details.

ACREAGE. 19 acres on Five Mile Road near Haggerty. For development.

453-0343

670 S. MAIN ST. PLYMOUTH

JOE E. NORWOOD CO.

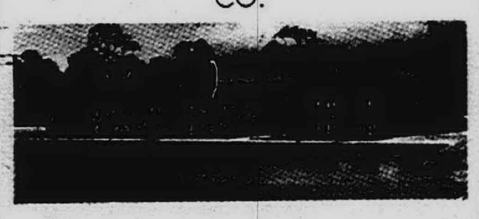

17421 Telegraph
N. of 6 Mile
REALTORS

GARDEN CITY
$2400 Down

Extra nice 3 bedroom brick ranch with carpeting, wet plaster and handy kitchen with table space. Professionally finished basement wtih full bath, bar and summer kitchen. 2 car garage and landscaping completes the the home. Will trade. Call Lee Curtis.

WE'RE NOT DOCTORS

So there is no charge for a house call. But we can prescribe for your Real Estate needs. So if you or your property requires professional attention, Call Don or Henry. We buy, sell, or trade.

SPECIAL

160x140 ft. Zoned for 8 family multiple dwelling. Low price, easy terms. Buy, sell and trade. Call Grider.

7 MILE-BEECH
3 BEDROOM

Home in low tax Redford. Carpeting, built-ins, fenced lot. $16,950. Full price. Ask for Andy Wilfong.

34009 TOMAHAWK
MAKE A RESERVATION

To see this sparkling 3 bedroom face brick ranch with aluminum trim. Tiled basement with half bath. Corner lot, 20x12 patio and 2 car garage. Owner taking a scalping at $22,500. Ask for Don.

GARDEN CITY
1 ACRE
29554 DAWSON

Older 3 bedroom colonial home, modernized kitchen, paneled living room and dining room. 2 car garage will divide, $14,500. Call Preston.

GARDEN CITY
FIRST TIME OFFERED

Specious home. Excellent area. Paved street. 2 large bedrooms. Large kitchen, full basement. Sparkling condition! Large well-groomed lot. Surprisingly small cash outlay, asumes 4½% mortgage with $83 payments or your choice of terms. Full price $17,250. Call FRANK LANE

MIDDLEBELT-MARQUETTE GARDEN CITY
19½ FT. LIVING ROOM

Sharp 3 bedroom face brick ranch on the Boulevard. Large living room. Kitchen has fan, disposal, corner sink, tile backsplash. Full tiled basement. New 40 gallon water heater. 24x22 brick front garage. All for $22,500. Call Stu Angel.

FARMINGTON CITY
32215 Valleyview

Elbow room in an area of fine homes—this spacious 5 bedroom split-level with attached garage and all large rooms has all the comforts of living in a rural setting but right in the city of Farmington. Convenient to all schools, shopping, expressways, but with that privacy expected of a real home. Price, $44,900. Call Pringlemeir.

HOME SELLERS CONSIDER THIS

Today's highly competitive market demands that your property be presented in the most attractive style. How this is done can mean hundreds of dollars to you. For a no obligation consultation call Lew Smith. Buy, sell, trade.

CHERRY HILL—WESTLAND
FIRST TIME OFFERED

This sharp 3 bedroom face brick ranch with attached garage, includes drapes, carpeting, a sunken parquet dining area, glass door-wall island counter in kitchen and a fully tiled basement. 30 day occupancy. Asking price $20,900.
CALL JOHN HALSER

HOUSE EXCHANGE

A great way to by-pass problems and uncertainty of house buying and selling besides several attractive advantages. Call Phil Philips.

6 MILE-EVERGREEN
FINISHED BASEMENT

Sharp 3 bedroom brick home. Carpeted living room and dining room, tiled bath. Tastefully finished basement, gas heat. Only $18,900. Call Paul Downing.

Phone
255-1700

2-1 Homes For Sale

WESTLAND

Between Warren & Middlebelt. First offering on this beautiful 3 bedroom brick ranch. Tiled basement with bar. Carpeting, drapes, 2 baths, tiled basement and bar. 2 car garage, pool, fenced. Beautifully decorated and landscaped. By owner. GR 4-8317

YORK

We Buy 261-4600 — We Trade 261-4600

FARMINGTON. Very desirable 3 bedroom brick ranch. Carpeting, drapes, 2 baths, tiled basement and bar. 2 car garage, pool, fenced. Beautifully decorated and landscaped. By owner. GR 4-8317

2-1 Homes for Sale

DEARBORN HEIGHTS
FIRST TIME OFFERED

$3,900 assumes, $116 monthly payment on this sharp 3 bedroom brick ranch. Kitchen includes built-ins, disposal and plenty of cabinets, close to schools and park. Asking Price $16,900. Call
JOHN HALSER
NORWOOD
255-1700

GARDEN CITY. 3 bedroom brick ranch. Full basement. Carpeting, fenced yard. $17,900. Owner. 422-5510

WESTLAND. Asbestos, 3 bedroom ranch. Large kitchen and living room. Air conditioners. Fenced, landscaped yard. Tiled basement. 4½% assumption available. PA 2-2271

6 MILE-Greenfield - Southfield. 3-4 bedroom face brick, 1½ baths, natural fireplace. Newly decorated, completely finished recreation basement, bar, separate entrance upstairs. $19,900. 646-6789

SIX MILE-Telegraph area. 3 bedroom brick ranch. Natural fireplace, finished basement, large lot, garage. 533-6675

DON'T CRAMP YOUR STYLE. This 5 bedroom Colonial offers a world of living for the large family, 2 full and 2 half baths, family room with fireplace, kitchen with built-ins and breakfast area, separate dining room, patio, 1st floor laundry. $54,900.

Open 9 to 9
"Everywhere You Go"
chamberlain
626-9100, 13 Mile and Northwestern

2-1 Homes For Sale

REDFORD TWP.

Just listed this sharp 3 bedroom, 1½ story bungalow near 7 Mile Rd. with drapes, gas heat, recreation room in full basement, 1½ car garage. Fenced yard. $17,900.

NORMANDY HILLS

See this gracious Cape Cod style home with over 2,000 sq. ft. of living area on a large wooded lot near 11 Mile and Farmington Rds. 3 bedrooms, family room, 3 fireplaces, carpeting, drapes and curtains thru-out. Attached 2 car garage. A-1 condition. $46,500.

NORTH FARMINGTON
MULTIPLE LISTING SERVICE
33110 W. 12 Mile - 476-5660

PLYMOUTH. Custom built, 3 bedroom brick ranch, large living room with fireplace, Florida room, full carpeting, utility room, 2 car garage. Very desirable area. By owner, $36,000. 455-1265

SPARKLING ALUMINUM

With just a little perma stone and wrought iron trim to enhance the appearance of this spacious 3 bedroom, 1½ story family home. Huge 10x13 ft. kitchen, professional rec. room with bar and 1/2 bath plus complete kitchen, 1½ car garage. $750 down FHA or assume 5¼% existing mortgage.

$17,900.00

Call KE 8-5420 TODAY
CARDINAL REALTY, INC.

2-1 Homes For Sale

OPEN SAT. & SUN. 2-5
By owner, 32470 Norfolk, Livonia. 3-bedroom brick ranch, full basement, 2-car attached garage, family room, fireplace, custom built home on ½ acre. For information call after 6 p.m. 538-4764

STARK REALTY
MULTI-LIST SERVICE
Northville

2 acres, on a gentle hill. Trees, rural beauty at its finest. Beautifully located on a country lane at the edge of town. 3 bedroom custom ranch home. All thermopane. $41,000.

39805 Phillips Dr. Off Meadowbrook, north of Seven Mile. Custom tri-level overlooking Country Club. 2 acres, superbly landscaped. Offers near $41,000.

Elegant, spacious custom built, one-story home, just west of Northville on Napier Rd. 13 acres or 40 acres. Good barn, orchard, trees. A truly beautiful 3 bedroom home. Carpeting and decorating are superb. Will divide. $59,000.

Edenderry Hills, west edge of town. Ideal for large family. Immaculate, most attractively decorated 5 bedroom home. Family room, rec. room, basement. 18308 Laraugh Dr. $64,900, and worth it!

$28,900. Four bedroom, newly decorated bi-level home in the Village Green. Built 1962. Beautiful yard, patio, family room.

Vacant Acreage—8 on Nine Mile west of Napier.

Also 12 acres, 27 acres and 40 acres. Brookville Road, near Salem Road. 70 acres, Beck Road, north of 8 Mile. $1,100 to $1,600 per acre.

70 acre farm. 8 Mile Road. Will divide. 4 bedroom house. Excellent barn. House, barn and buildings. $52,000

FOR PROMPT, PERSONAL SERVICE, SEE STARK: BEST NOT BIGGEST

893 W. Ann Arbor Trail
PLYMOUTH
GL 3-1020 — FI 9-5270

2-1 Homes For Sale

FARMINGTON-8 MILE

1½ acres with charming older home. Living room, separate dining room, kitchen, bath, utility room. Sun room and 1 bedroom on 1st floor. Closed stairs to large un-finished attic. 2 car garage, also 21x16' Hobby building. Terms or trade.

WE TRADE
OUR REALTY
29219 Joy Rd. 425-4600
Member UNRA Multi-List

LIVONIA. Floral 17933. 3-bedroom roman brick, attached 2-car garage, family room, fireplace, 1½ baths, lot 80'x230'. $4,300 down FHA. AB-RO. GA 1-1210

REDFORD-Beech-Joy. By owner. 3 bedroom brick ranch, large lot. 1½ baths, panelled family room, doorwall to patio. Finished basement, 2½ car attached brick garage. $30,600. KE 7-0255

LIVONIA, Myrna, 32175. 5-bedroom ranch, attached garage, gas heat, finished basement, 2 baths, 2 natural fireplaces, lot 117'x270'. Open Sun. 2-5. AB-RO. GA 1-1210

BRIGHTON area. By owner. 3-bedroom brick ranch, 1½ baths, family room with fireplace, 2-car attached garage. Full basement, gas heat, $34,500. 227-3761

QUAD LEVEL

4 bedrooms, 2½ baths, study, large living room with fireplace, carpeting, dining room, kitchen with built-ins, foyer, family room, swimming pool. Excellent neighborhood. Terms.

COUNTRY — 2½ ACRES

3 bedrooms, beamed living room, dining room, kitchen, sun room, 2 baths, garage. $28,000.

EXECUTIVE HOME

1½ acres. 6 bedrooms, 4 baths, large living room with fireplace, kitchen with all built-ins, Anderson Windows, family room with fireplace, gas hot water heat, walk-out basement, balcony. This home is custom built and has all the extras.

KLINE REALTY
9984 E. Grand River
Brighton
227-1021

2-1 Homes For Sale

LIVONIA. 30 day occupancy. Broadfront face brick ranch, 3 bedrooms, 1¾ baths, full basement, 2¼ car garage. Landscaped and newly decorated. Excellent condition. Conventional or assume 5¼% mortgage. 427-4735

PAINT AWAY
YOUR DOWN PAYMENT

That's right. If you will paint this dandy 5 room home in the Tireman-Greenfield area, you will need no money at all! 2 bedrooms, large living room, family sized kitchen, gas forced air heat, aluminum storms and screens. Concrete side drive and best of all, you can move in at once. $11,500 FHA terms.

SUMMER FUN

With many lakes close at hand, but still only minutes from work with I-96 nearby. That's this face brick ranch home with 3 large bedrooms, huge 24' kitchen with built-ins, vestibule entrance, full basement, gas forced air heat, aluminum storms and screens, extra large 2 car garage with boat storage. Lovely landscaping. Quick possession. Only $22,900. Terms.

IDEAL
FOR THE LARGER FAMILY
4 Bedrooms

Makes this 1½ story brick home a pleasure. 2 bedrooms down, 2 up, tiled bath, separate dining room, vestibule entrance, full basement partitioned and tiled, gas heat, storms and screens, covered patio at rear, 1½ car garage. Nicely landscaped. $17,450. $750 down, FHA terms.

Instant Cash
for
Quick Action
for
Your Equity
ASK FOR FREE
HOME PHOTO GUIDE

Grossman
LIVONIA REALTY
GA 7-3200 — KE 7-9410

2-1 Homes For Sale

BY OWNER, Plymouth Township. 3-bedroom brick. Built 1963, large kitchen with stainless built-ins, 1½ baths, porch, 2-car garage. Immediate occupancy. GL 3-8028

IMMEDIATE POSSESSION on this beautifully landscaped ranch in superb neighborhood convenient to shopping and 696 expressway. 3 bedrooms, full finished basement, covered patio. $33,500.

Open 9 to 9
"Everywhere You Go"
chamberlain
626-9100, 13 Mile and Northwestern

2-1 Homes For Sale

WARREN-Middlebelt area. 3 bedroom brick. Carpeting. Finished basement. Assume 4½% GI mortgage. 425-6522

CASH NOW
No waiting
No points
No commission
No uncertainty
Call Phil Philips
NORWOOD
255-1700

HAPPY HOMES
"BY GEORGE"

30754 BURLINGTON. Westland tri-level beauty, family room with fireplace, wool carpeting, patio with redwood fencing, 3 bedrooms, 2 car garage, near schools and park. Let us show you! PA 1-4241.

35614 BOOTH, Westland. 4 bedroom Cape Cod on ¼ acre, fenced lot, basement, garage. $19,000.

4300 EASTLAWN, Wayne-Forest Park 3 bedroom ranch, finished basement, carpeted, 1½ car garage, fenced lot. Convenient to everything. $21,900.

35829 FERNWOOD, Westland. Bi-level beauty, 3 bedrooms, 1½ baths, 2 car garage. Desirable Kings Row area. $24,990. PA 1-4241.

7258 North HAWTHORNE near Westland Center. 2 bedrooms (could be 3) clean ranch, 1½ baths, finished basement, 2 car garage. May we show you? $23,900. PA 1-4241.

41860 NORTH DRIVE, Canton Hills. Executive ranch in a wooded glen, 3 bedrooms, 1½ baths, thermopane picture windows, fireplace, 2½ car attached garage. $34,900, PA 1-4241.

35789 THAMES, Westland's wonderful Florane Woods ranch with attached garage, fireplace, extra large wooded lot overlooks park. Must be seen! $22,900.

35911 PALMER, Westland. 3 bedroom frame ranch. Close to everything. New gas furnace, fenced yard. $3,900 assumes 5¼% loan. $14,990. PA 1-4241.

BUY-SELL-TRADE
OPEN 9-8 DAILY TO SERVE YOU

CALL George SMITH Realtors
PA 1-4241
2216 Wayne Rd., Westland

Another BETTER Buy From Booth AND COMPANY REALTORS

COMPUTER SERVICE
AIMS National Coverage

Meant For Mom
NOTHING

is left to be desired if you're interested in a 1½ story brick with 2 bedrooms PLUS professionally paneled upstairs. Kitchen tastefully designed and decorated, even extra cupboard space. Also 1½ baths, paneled and tiled rec. room in basement, new carpeting, natural fireplace with fixtures included. Between 6 Mile and Grove. $19,900. 353-4567.

PLYMOUTH LAKE SUBDIVISION OFFERS 2 LOTS 60'x166' FOR YOUR OWN CUSTOM BUILT HOME. ORCHARD LAKE PRIVILEGES FOR BEAUTIFUL SITUATED LOT IN HILLY AREA IN W. BLOOMTION ONLY MINUTES AWAY.

COUNTRY-ISH

But not inconvenient for transportation is this fairly recently built 3 bedroom ranch, kitchen extras including stainless steel sink and counter top, family room, attached 2 car garage. $27,000. 353-4567.

For the above call
353-4567
27200 Lahser

TAYLOR

Average 3 bedroom brick ranch, natural wood in kitchen, finished rec-room in basement. Make average offer. KE 3-8550.

Please Help!

Have 40 Transferees need 2, 3 and 4 bedroom homes in all price ranges. Call 353-4567 or 533-8038 Today. We have a Buyer For Your Home.

WEEKEND FEATURE

3 bedroom ranch with aluminum siding, paneling in kitchen, dining area and den which can also be facilitated as a 4th bedroom. Patio, 2 car garage, conscientiously kept property. $23,900. KE 3-8550.

For the above call
533-8550
25700 Plymouth Rd.

On The HOUSE



by Weldon Clark

The grass may look greener next door, but it's just as hard to cut.

* * *

Friend of ours wants to put his wife on the Parole Board because she never lets anyone finish a sentence.

* * *

There's plenty of room at the top, but no place to sit down.

* * *

Wife to grouchy husband: "Could I have $10 to tide me over until you're in a better mood?"

* * *

When in doubt, tell the truth!

There's no doubt about it
Here At
WELDON E. CLARK
Realtors

You'll get quick action when you list your home for sale.

$1,200 DOWN

Sharp 3 bedroom brick ranch in Westland. Country kitchen, rec room, 1½ baths, 2 car garage. Immediate Occupancy

LIVONIA CUSTOM QUALITY

They just don't make 'em like this any more. This 3 bedroom ranch is the finest brick and stone, excellent interior of plastered walls, natural woodwork and 2 natural fireplaces. Built-ins in family kitchen, 1½ baths. Carpeted throughout, patio, 2 car garage. Extra large lot, beautiful landscape. Only 10 years old. $27,900.

TONQUISH

4 bedroom brick bi-level home with loads of appeal. Dor-wall to beautiful 33-ft. sunken terrace, family kitchen, 1½ baths, attached garage. Near Westland Center. $2,500 down.

* * *

COUNTRY HOMES

Slatkin-built brick ranch with 3 bedrooms, family kitchen, 1½ baths, full basement, 2 car garage. $24,900.

GA 5-7300
27492 FIVE MILE RD. LIVONIA

STEWART OLDFORD
1270 S. Main, Plymouth

MAINTENANCE FREE, 3 bedroom brick ranch with full basement, built-ins, new carpeting, 2 car attached garage, family room with fireplace. Only 3 years old. Excellent location in city. AN OLDFORD BUILT HOME, priced to move fast at $31,500.

LARGE 3 bedroom ranch on 5 acres on Beck Road. Separate dining room and sun room, 2 car attached garage, choice location. $65,000.

5 ACRES west of Plymouth across from Fox Hills Country Club. Consider offer.

MANISTEE COUNTY

Home of the COHO SALMON. Beautiful Portage Lake with a channel into Lake Michigan. Between Frankfort and Manistee, Michigan. HUNDREDS OF COHOS CAUGHT HERE LAST FALL. 4 lake building sites left. For information on homes, vacant land or farms, call us . . .

453-7660 — Eve. 453-5952

LET
Chatty Charlie
our
Talking Computer



SELECT A HOME FOR YOU, ELECTRONICALLY, OR TAKE A LOOK AT ONE OF THESE FINE SELECTIONS.

HAZELWOOD

Sharp 3 bedroom face brick ranch. Beautiful professionally finished basement, gas heat, 1½ baths, carpeting. $19,000, $1,900 down.

LIVONIA

Nice 2 bedroom brick broadfront with full basement, gas heat, carpeting and expansion attic for additional 2 bedrooms and bath. $18,900, $1,900 down.

FAUST

Immaculate 2 bedroom asbestos bungalow, full basement, carpeting, 2 car garage. $15,000, $1,500 down.

SHARON - WESTLAND

Lovely 3 bedroom brick ranch. Full basement, gas heat, 2 car garage, carpeting. $20,900, $1,200 down.

SHERIDAN GARDEN CITY

Sparkling 3 bedroom face brick bungalow, full finished basement with bar, gas heat, garage, carpeting throughout. $21,900, $1,400 down.

For the Above Call
GA 7-9030
KE 2-0404
27790 Plymouth

MAPLEWOOD - LIVONIA

Beautiful 3 bedroom brick ranch, full basement, rec room, gas heat, carpeting, 2 car garage, swimming pool, beautiful subdivision. $24,900, $2,500 down.

MURRAY HILL

Nice 3 bedroom brick bungalow, full basement, finished rec room, gas heat, garage, carpeting. $19,900, $1,000 down.

PREST

Best buy in area. Vacant 3 bedroom brick bungalow. Full basement, gas heat, immediate possession. $15,900, $1,600 down.

ROSEMONT

Just reduced. Lovely brick colonial, gas heat, carpeting, natural fireplace, full basement. $16,900, $700 down.

WOODMONT

Classic 3 bedroom brick colonial, full basement, gas heat, 1½ baths, carpeting, den, garage, natural fireplace. $26,500, $2,300 down.

For the Above Call
255-0900
19640 Grand River

HARRISON MOORE REALTY



To the friendly folks at . . .

EARL KEIM REALTY

FOR TODAY'S BEST VALUES . . .

in Plymouth

1. LOW TAXES, 3 bedroom frame bungalow on Audrey, Dearborn, full basement, separate dining room, natural fireplace in 23 ft living room. Only $20,700
2. COMPLETELY MODERNIZED—drive out to Napier and 6 Mile Rd. —you'll see a rare renovation of a School House into a smart interior, 2 bedrooms down and huge bedroom up. Realistically priced at $22,900
3. HOLIDAY PARK—phone for a leisurely visit of 3 bedroom Colonial on Alton, a sharp ranch on Holly or dandy quad-level with 3 bedrooms. Nearly new. $25,500 to $29,900 range.
4. PROVINCETOWN LN. AT NANTUCKET. Ideal location, close in, 3 bedroom brick ranch, den, enclosed breezeway, 20x24 garage, basement. $25,900
5. MISSION BRICK, 1½ STORY ON BLUNK NEAR CHURCH, 2 bedrooms down and 2 up —also a sewing room, finished divided basement, unusually good care and decorated with good taste and top quality. . .$27,400
6. 2½ ACRES WITH 1½ STORY FRAME — FORD ROAD NEAR CANTON. 1 bedroom down and 1 up. Fellows Creek nearby, greenhouses, too. Extras . .$27,900
7. LOVELY BRICK RANCH —680 SIMPSON. 3 bedrooms, tiled recreation room, fireplace in paneled family room, doorwall to beautifully landscaped yard. $28,900
8. MOST COMFORTABLE COUNTRY HOME. 2 large bedrooms down and 4 up, full basement, over an acre, fruit trees, 3 car garage, power humidifier and Honeywell electronic air filter. $35,000
9. PLYMOUTH HILLS, lovely single owner spacious ranch, high elevation, 4 bedroom, large family room, fireplace in 18 ft. living room, custom built-ins. $42,500

for these . . . Call
453-0012
115 S. Main St.

SELLING?
Now's the time
Ask about our trade plan
TODAY!

in Livonia

1. OPPORTUNITY! Improve this 3 bedroom home yourself and increase its value. Basement, 2 car garage, 100x140 ft. lot. Only $12,900
2. LAGE BASELINE Unfinished year around home. Lake front lot as well as canal in rear, also access to Portage Lake. . $16,300
3. NICE SIZE 3 bedroom frame ranch, birch cupboards, twin sinks in bath. Excellent condition $18,900
4. COMBINATION 2 or 3 bedroom, 1½ story, natural fireplace in family room, attached 2 car garage, 120x130 ft. lot. $21,900
5. CHICAGO - MIDDLEBELT RD. area. Tip top 3 bedroom brick ranch, 1½ baths, carpeting and drapes, recreation room, 2 car garage. See this one. $24,500
6. FARMINGTON! Lovely 4 bedroom colonial with attached 2 car garage, 1½ baths, formal dining room, twin vanities in bath. "Move in" condition. $26,900
7. 5 ACRES plus 3 bedroom ranch, full basement, huge 2 car garage. You inherit free natural gas. . .$31,800
8. CLOSE TO 2 acres plus pretty 2 bedroom ranch, family room, attached 2 car garage, lovely setting, in Livonia $32,500
9. TERMS AVAILABLE on this sharp 3 bedroom ranch with attached 2 car garage, 1½ baths plus ½ bath off superb recreation room. Built-ins, carpeting and drapes, 76 ft. lot. Immaculate Most of furniture available separately $35,500
10. SPACIOUS and delightful 4 bedroom colonial, brick and aluminum, 2 baths, built ins and other extras, 3 zone hot water heat, carpeting and drapes, attached 2 car garage. Strictly a beauty. $42,900

for these . . . Call
261-1600
15705 Farmington Rd.

EARL KEIM REALTY

the folks that Smile more!

2-1 Homes For Sale

PRICE REDUCTION
ON COUNTRY LIVING

Reduced by owner. Must sell. 4 bedroom home in Plymouth. Country estate zoning. 1 to 10 acres. Paneled family room and den. 2 baths, fireplace, 2 car garage and out buildings. Horses allowed. Asking $33,900 with 1 acre. Make offer. GL 3-1553

PLYMOUTH Township. Beautiful brick ranch, 1¾ acres. 3 bedrooms. 1½ baths, basement, carpeting, drapes. Has everything. 453-6128

CEDAR ISLAND
LAKEFRONT

Beautiful ranch among the better homes. 100 ft. frontage. Wooded lot, 2 bedrooms possible 3. Attached garage, built-ins. Thermopane, fireplace, paved street. Lakeside living at its best. Priced at $39,500.

J. C. Hayden Realtor
1—363-6604 1—363-4975

"SELLING MORE
SERVING BETTER"
FARMINGTON

POSSIBILITIES GALORE

for this ground hugging California ranch on over an acre in West Bloomfield Estates. 3 large bedrooms, 1½ baths, kitchen with dinette, baseboard radiant heat, 28-ft. family room, garage and lots more for only $23,500.

TREES, TREES, TREES

surround this neat and nifty frame home on a large fenced lot just minutes from schools, churches and shopping center. 3 bedrooms, kitchen eating space, living room fireplace, 20-ft. family room, 2-car garage. $23,900 takes it.

BELLE OF THE BLOCK

from the pleasant kitchen with eating space to the professionally finished paneled rec room, 3 bedrooms, 1½ baths, basement, gas heat, 2-car garage, fenced lot. Walk to schools and shopping. $26,900.

HERE'S A DEAL

A little paint and fixin' will transform this ideally located brick ranch into a real showplace. Kitchen built-ins and eating space, paneled rec room, basement, gas heat, covered terrace, 2-car garage. Nice grounds. $23,500.

UNIQUE AND INVITING

Quad-level on a nicely treed, landscaped site in Farmington's most desirable area. 3 bedrooms, deluxe kitchen, 1½ baths, dining room, family room with fireplace, basement, attached 2 car garage. Action priced $37,900.

BEAT THE PRICE RISE

See this new custom brick colonial with 4 bedrooms, 2½ baths, paneled family room with fireplace. Picture perfect kitchen with eating area, dining room, basement, 2-car garage. Almost finished. $44,500.

WESTLAND

COULD BE YOURS

See this extra nice brick and siding split-level in choice location for schools and shopping. 3 big bedrooms, 2 full baths, party size kitchen, studio ceiling in living room. Paneled family room, storage galore, gas heat. Act now, $21,900. E. of Merriman, N. of Ann Arbor Trail.

LIVONIA

TAKE TIME TO SEE

this exceptionally nice 3-bedroom brick ranch in handy location for schools and shopping. Kitchen eating space. Living room fireplace, dining el, family room, 2-car garage. Low taxes. $21,900.

TAYLOR TOWNSHIP

HOW SWEET IT IS

Today is the day to see this immaculate, handy to everything, brick ranch, offering 3 nice bedrooms, kitchen eating space, dining room, family room, rec room in full basement, gas heat. 2½-car garage. Lots more, $31,000.

Johnstone Johnstone
REALTORS

Member UNRA Multi-List Realtron

24040 Orchard Lake Rd. near 10 Mile Rd.
GR 4-2177

FUNK REALTY
HOME OF THE WEEK

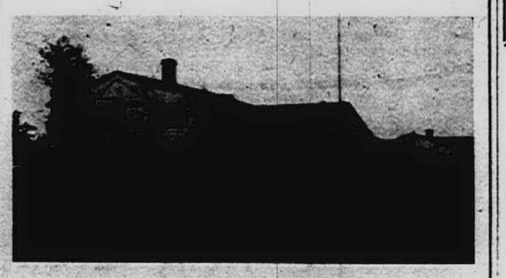

FIRST TIME OFFERED

COMPTON VILLAGE. Ideal location for children. Close to schools and swim club. This tri-level has a large family room, 1½ baths, big covered breezeway and patio, attached 2 car garage, 80x120 lot. See this 3 bedroom beauty today. Only $27,900.

IMMEDIATE OCCUPANCY

COUNTRY HOME ESTATES. 3 spacious bedrooms, 2 full baths. Huge family room with fireplace, carpeted living room and dining area. Large eating area in kitchen. 2½ car brick garage. Action Priced at $29,500.

HAWTHORNE ALLEY

4 bedroom Cape Cod, 2 up, 2 down, full bath on both floors. Spacious living room with fireplace, 18 foot kitchen with built-ins and large eating area, 2 car garage. Large fenced and landscaped lot. See today. $27,900.

SOUTHWEST LIVONIA

Here's a real buy. 3-bedroom face brick ranch featuring carpeting throughout, big kitchen and garage. Partially finished rec room with extra lav. Near Westland Shopping Center. $22,900.

SOUTHAEST LIVONIA

Close to St. Roberts Bellarmine and public school. See this 3 bedroom brick ranch now. Carpeting, full basement, fenced and landscaped lot. $20,500. Act quick.

SEE OUR HOMES ON COLOR TV
10 A.M. Saturdays on "Home Shopper Show"
Channel 50

WE WILL BUY YOUR PRESENT HOME FOR CASH. WE NEED 3 AND 4 BEDROOM HOMES IMMEDIATELY. CALL NOW. NO OBLIGATION.

REALTRON COMPUTER SERVICE
FUNK
GA 1-0600 KE 5-8205
32744 FIVE MILE RD.
HUNDREDS OF HOMES SOLD HUNDREDS OF SATISFIED CUSTOMERS

2-1 Homes For Sale

LIVONIA CUSTOM BEAUTY
36,900 - 100' LOT
FAMILY ROOM
2 FIREPLACES

Beautiful sprawling 3 bedroom brick ranch, attached 2 car garage, built-in oven, range and dishwasher, tiled basement. Lovely area of winding streets. Many, many extras. Quick possession. 1st time offered

MAYFAIR KE 7-2700

PLYMOUTH Township. Quad-level, 4 bedroom, 2 baths, den with fireplace. Owner transferred. Seen by appointment only. 453-3467

ANN ARBOR TRAIL near Farmington Rd. 3 bedroom ranch, face brick, rec room. Large kitchen. Double closets in all bedrooms. 4½% mortgage can be assumed. $9,000 or new financing.

JOHN LOVE REAL ESTATE
GA 2-9278 KE 8-5220

2-1 Homes For Sale

GARDEN CITY
BRICK
RANCH

Sharp 3 bedroom brick ranch. Large living room with a full basement on a nicely landscaped 60x135 lot. Close to schools. Asking Price $18,500. Call John Haiser.

NORWOOD
255-1700

LIVONIA. 4 bedroom Colonial, 2½ baths, first floor mud room and laundry. Panelled family room with fireplace. Formal dining room. Kitchen - dinette combination, all built - ins. Carpeted throughout, large patio. Thermo windows and screens. 2 car attached garage. 8 mos. old, $38,500. Qualified person can assume mortgage. 261-4734

• Do you have your homesite?
• Are you looking for a competent builder?
SEE OUR MODEL
at
18976 PARKLANE
Livonia just South of 7 Mile
Patricia Bldg. Co.
Custom Builders of Fine Homes
476-6941

LIVONIA. Large 7 room ranch. 3 bedrooms, family room, attached garage, 93' long. 1924 sq. ft. living space. 175 x 258 ft. lot. All lawn with huge shade and fruit trees. 13'x 30' utility building. $28,900. Substantial down payment, land contract. Immediate possession, shown after 4:30 weekdays. All day Saturday, Sunday. 15410 Deering Rd.

WESTLAND
Warren-Middlebelt Area—

3 bedroom face brick ranch, attached 2 car brick garage. Corner 60x120 ft. lot. Built-in oven and range, carpeting. Many extras. First offering. $26,900.

Maliszewski Realty
LU 1-4320

2-1 Homes For Sale

PLYMOUTH. Sharp 3 bedroom brick, 1165 Carol. 1½ baths, beautiful treed lot, draperies throughout, lovely carpeting. Patio, fenced, garage. Extras. June occupancy. Conventional only. $25,900. Owner. 453-3775

GARDEN CITY
30038 BOCK

DELIGHTFUL

Is a good one-word description of this distinctive home. This home incorporates every item required by the meticulous owner for gracious living in a desirable neighborhood, 3 bedroom face brick ranch, gas forced air heat, drapes, new carpeting throughout, 1½ baths, 2½ car face brick garage. Very sharp home. Don't wait, $23,900.

Hubert

WILL SELL YOUR HOME OR BUY IT FOR CASH
422-7000

REDFORD Township. By owner. Job transfer, must sell. 3-bedroom, 1½-story brick. 9175 Fenton after 3 p.m. 537-5124

LIVONIA, 30232 Grandon. 3-bedroom brick, 1½ baths, finished basement with bar, gas heat, 2½-car garage. Near schools. Owner, $21,500. 425-1627

CHARM AND APPEAL throughout this 3 bedroom ranch in Franklin Knolls Sub. 2-way fireplace between living room and dining room, finished rec room with bar, kitchen with built-ins, large covered patio. Beautiful yard with 10 fruit trees. Many extras. $37,500.

Open 9 to 9
"Everywhere You Go"
chamberlain
626-9100, 13 Mile and Northwestern

GO THE MODERN WAY
HARRY'S WOLFE REALTOR

OVER 42 YEARS
OF DEPENDABLE SERVICE

Finished Rec-Room

FHA DOWN PAYMENT on this first offered face brick ranch, complete with 3 bedrooms, large living room with dining el, 1½ baths, on first floor, full finished and panelled rec-room, 2½ car garage. Only $22,900.

Gorgeous Site

FLOWING STREAM

Rambling ranch seekers will enjoy the comfort of this large family home featuring 3 bedrooms, formal dining room, modern kitchen, carpeting throughout, family room with fireplace, attached 2 car garage, 1½ baths, asking $32,500.

$900 Down FHA

OWNER DESPERATE

Bring offers on this spotless 3 bedroom 1½ story bargain complete with a full tiled basement, 1½ baths, gas heat, 2½ car garage. $19,500.

Brick Ranch

ATTACHED GARAGE

$19,500. LAND CONTRACT. Attractive and clean is this modern ranch complete with carpeting throughout, full paneled basement, modern kitchen. "It won't last."

Party Basement

BRICK RANCH

This one's a blue ribbon winner for sure featuring new tasteful carpeting, paneled kitchen, 3 bedrooms, full finished rec-room with bar and GAS LOG FIREPLACE, 2½ car garage. $22,900.

CALL
KE 4-4358 GR 4-5700
GA 7-0733
33235 Seven Mile Rd.
1 Block East of Farmington Rd.

2-1 Homes for Sale

COUNTRY
LUXURY

This impressive 1966 brick colonial has 4 bedrooms, 2½ baths PLUS a 15 ft. library and a 21 ft. family room with fireplace. The window - walls open to an enchanting view of the wooded ravines and hills for miles around which changes with each passing season! 1st floor utility room, full dining room, kitchen dishwasher and table space, spacious slate vestibule. Attached 2 car garage and gas-lit circular drive. Many extras included at $69,000.

This very charming bi-level has a wonderful hilltop location in Normandy Hills. Fireplaces in 26 ft. living room, 15x17 dining room and in the huge family room. Pegged floors and beamed ceilings in the living room and dining room; screened terrace, captains walk, oversized plastered 2 car attached garage. Call today for appointment.

Hall & Young
13 Mile at Orchard Lake Road
GR 6-8050.

GARDEN City. 4 bedrooms, natural fireplace, basement, 2½-car garage, ½-acre corner lot. $22,900. 425-6358

BY OWNER. 5 Mile-Newburg area. 3-bedroom colonial. Country kitchen, family room with fireplace. 1½ baths, attached 2-car garage. Patio with redwood fence. $31,500. 464-0064

REDFORD Township, Beech Villa area. Face brick ranch. 3 bedrooms, large living room, completely finished basement, large jalousie porch, 1¼-car garage, beautifully landscaped. Quick possession. Don't miss this one. $26,500. Owner. 531-4382

FARMINGTON
WESTBROOKE
MANOR
OPEN SUN. 2-5

31932 BELLA VISTA DRIVE. W. of Orchard Lake Rd., S. of 13 Mile Rd. Charming face brick ranch. A one owner home with 3 bedrooms, 2½ baths, 2 natural fireplaces, large oval shaped pool on beautiful large landscaped lot. Quick occupancy. Don't miss this one. $38,900.

SHEFFERS
SUBURBAN HOMES
27300 Grand River
KE 2-0080

2-1 Homes For Sale

MIDDLEBELT-Warren Area. 3-bedroom with fourth bedroom, family room, sewing room downstairs. Family-sized kitchen. Quick occupancy. $2,800 will assume $16,800 mortgage. 261-3899

OPEN HOUSE
MAY 19 2-5 P.M.

2663 CANAL DR. on Wolverine Lake. Take S. Commerce Rd. Turn W. on Glengary Rd. S. on Tampa and W. on Canal Dr. 3 bedroom, lake front home with carpeted living room, hall and 1 bedroom, fireplace, extra large kitchen. Fire pit on sandy beach, break wall, lake pump to water lawn. $26,900.

COMMERCE TWP. Attractive 3 bedroom face brick ranch, with attached 2 car garage, full basement, paneled family room, fireplace, gas heat, FHA terms available. July 1st occupancy. $24,500.

COMMERCE LAKE. 2 bedroom lake front home on good lake, kitchen built-ins, air-conditioning, carpeted living room, dining room and family room, outdoor barbecue. Beach house, low taxes. Must sell, owner leaving state, $22,900.

FACE BRICK RAISED RANCH. 3 bedrooms, with 1½ baths, carpeted living room, dining room and hall. Kitchen built-ins and table space. Doorwall to sun deck overlooking large fenced yard. Lake privileges. FHA terms available. $23,900.

Gordon Williamson
3060 S. Commerce Rd.
Walled Lake
642-0500

REDFORD Township, 1¼-story asbestos bungalow, 3 bedrooms, carpeting, drapes, partially finished basement, gas heat, 2-car garage, fenced, wet plaster. $17,900. Conventional or assumption. 535-2322

GARDEN City. By owner. 3-bedroom face brick colonial, 1½ baths, sunken family room with fireplace, carpeting, partitioned full basement, 2-car garage, patio, fenced. 261-0222

30073 CLUB HOUSE LANE. 4 bedroom colonial, separate dining room, 2½ baths. Call for information. Shown by appointment only.

EDWARDS-
OSTHOLM
399-0700

MODEL CLOSE OUT

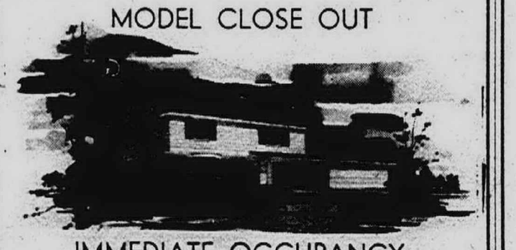

IMMEDIATE OCCUPANCY
4 BEDROOM BRICK COLONIAL
2½ BATHS, 80'x120' LOT, 2 CAR ATTACHED GARAGE, FULL BASEMENT. OPTIONAL FIRST FLOOR LAUNDRY.

MODEL AT
15372 HIX ROAD
Model Open Sat. and Sun., 2 - 5 p.m.
$34,600
BUILT BY
HARTFORD ASSOCIATES
SOLD BY
JOE E. NORWOOD CO.
255-1700
Ask for Don or Henry

2-1 Homes For Sale

8 MILE-Telegraph area. Owner. 3-bedroom, 1½-bath. Carpeted and drapes. Finished basement. 2-car garage. Fenced corner lot. $19,500. KE 7-7164

GARDEN CITY. 3-bedroom brick ranch, carpeted. Drapes. Finished basement. Patio. Heated 10x12' breezeway. Attached 2½-car garage. No brokers. 422-9276

SALEM
REALTY

120 acre farm, 4 miles west of Dexter. Remodeled farm house with 6 bedrooms, 2 fireplaces, complete set of farm buildings, all tillable. Frontage on three roads. Will sell on land contract.

Vacant lot northwest corner of Ann Arbor Trail and Bassett Dr. $2000 down.

Mrs. Schmeman, Broker
147 S. Main, Plymouth
GL 3-1250

LUXURIOUS country living. 4 bedrooms, swimming pool, pond, 5 acres with horses. Just off a fine black top road. Ann Arbor school system, 5 miles west of Plymouth. OPEN Saturdays and Sundays. Call for appointment after 4. $48,500 or make offer. 3480 N. Prospect. HU 2-6649

BY owner. Artesian-Warren. 3 bedroom frame, full basement, garage. $17,200. 271-1684

NOVI. 3-bedroom brick ranch. Patio, fenced yard, carpeting, drapes. Immediate occupancy. $22,900. Owner. 476-0253

REDFORD Twp. 3 bedroom brick ranch. 1½ car attached garage. Excellent area. Professionally finished full basement with fireplace. New carpeting and drapes. By owner. 537-2192

SOUTH REDFORD
BEECH DALY - SCHOOLCRAFT

Frosty white trim accents this 3 bedroom brick ranch in an excellent area. Full finished basement, 2 car garage, large breezeway, 75' lot. Won't last at $21,750. Call Frank Lane for Professional Service.

NORWOOD
255-1700

2-1 Homes For Sale

FARMINGTON area. 3 bedroom brick ranch. Family room, attached 2 car garage. $22,900. Owner. 474-7455

BY OWNER

Sharp face brick ranch. 21' living room, 3 large bedrooms. Recreation room, carpeting, extras. Middlebelt-Avondale area. $18,900. 722-7999

N. W DETROIT. 9993 Bramell. 3 bedroom brick, tiled basement, 1¼ car garage, carpeting, drapes. $17,900. KE 8-5670

OPEN SUN. 2 - 5
IF YOU CAN WAIT
THAT LONG

for a 3 bedroom, 1½ bath, full basement, brick ranch in WESTLAND at 32429 MACKENZIE. Priced at $21,700 with $11,900 mortgage to assume at 4½%. Monthly payments $123, including T. and I.

Otherwise shown by appointment by phoning:

353-2530 or 357-9000
ASK FOR
DAVE
SCHIKLER
chamberlain

2-1 Homes for Sale

QUIET
COUNTRY LIVING

Is this 3 bedroom brick. New carpeting. Knotty pine in living room with large kitchen and bath. Right on Merriman Road in Wayne. This home is selling for only $13,900. A good GI buy.

HARTFORD
261-2000
33539 PLYMOUTH RD.

LIVONIA, Rosedale Gardens, 9916 Arden. 3 bedroom, face brick ranch. Full basement, gas heat. Large kitchen, carpeting. Can see anytime. Immediate occupancy. GA 2-4615

WESTLAND. 3 bedroom ranch. Carpeted, panelled dining el, aluminum storms and screens, 1½ car garage, fenced lot. $14,700. 422-6986

BY OWNER. 3 bedroom brick ranch, carpeting, fenced. Wet wall, gas heat. 55x135 ft lot. 728-4139

VACANT

Near 10 Mile and Telegraph in lovely Edgewood Hills. 3 bedroom brick ranch, ¾ acre site. Quiet peaceful area. Family room and attached garage. Only $29,900!!!

Jack Pomeroy
REALTOR 357-0404

J. L. Hudson
REAL ESTATE

FAMILY ROOM

Act now if you want a lot of home for the money. 3 bedrooms, face brick, attached garage. Extra large kitchen with built-ins, carpeted family room. Priced for quick sale.

TREES

Dearborn Heights-Ann Arbor Trail and Beech area. 2 story, 127x110' corner lot, 3 bedrooms, breezeway, 2 car attached garage, large trees. $20,200. Excellent assumption.

33233 Five Mile Rd., Livonia
425-0900

donald henkelman co.
TV Homes In West
Detroit & Suburbs

ROBINWOOD, 21210. A real sharp 4 bedroom Cape Cod with area for a 5th bedroom, country kitchen with built-ins and snack bar, family room, fireplace, tiled basement, 2 car attached garage. FARMINGTON TOWNSHIP.

TALL OAKS. This rambling 3 bedroom brick ranch offers a country kitchen with separate table space and built-ins, carpeting thruout, finished recreation room, with kitchen and bar, 2 car attached garage, beautifully landscaped 72 ft. lot. $28,900. FARMINGTON CITY.

FORDSON HWY. Sharp 3 bedroom brick ranch with spacious kitchen, carpeting, recreation room with bar, 2½ car garage. $22,900. REDFORD TOWNSHIP.

SPRINGFIELD DR. This rambling brick ranch in a prime area offers 3 bedrooms, country kitchen, new carpeting and drapes, fireplace, formal dining room, 31 ft. terrace, 2 car attached garage with circular drive. $33,500. FARMINGTON TOWNSHIP.

GILMAN. This two story home is perfect for the starter or retiree family. Complete with separate dining area, carpeting, paneled upstairs bedroom, gas heat, nicely landscaped lot. $14,900. WESTLAND.

SUMNER. Charming 3 bedroom brick bungalow, separate dining room, carpeting, air conditioning, finished rec. room with bar and lavatory, garage, corner lot. $24,900. REDFORD TOWNSHIP.

henkelman company

LIST SELL TRADE
Your present home with the Donald Henkelman Company or for further information on the above homes call our Detroit or Suburban office. Be sure to watch for our fine array of homes on WWJ-TV Ch. 4. Sunday between 11-11:30 a.m.

DETROIT KE 1-9200
SUBURBAN GR 6-6161

chamberlain
MIDDLEBELT NORTH OF 7 MILE

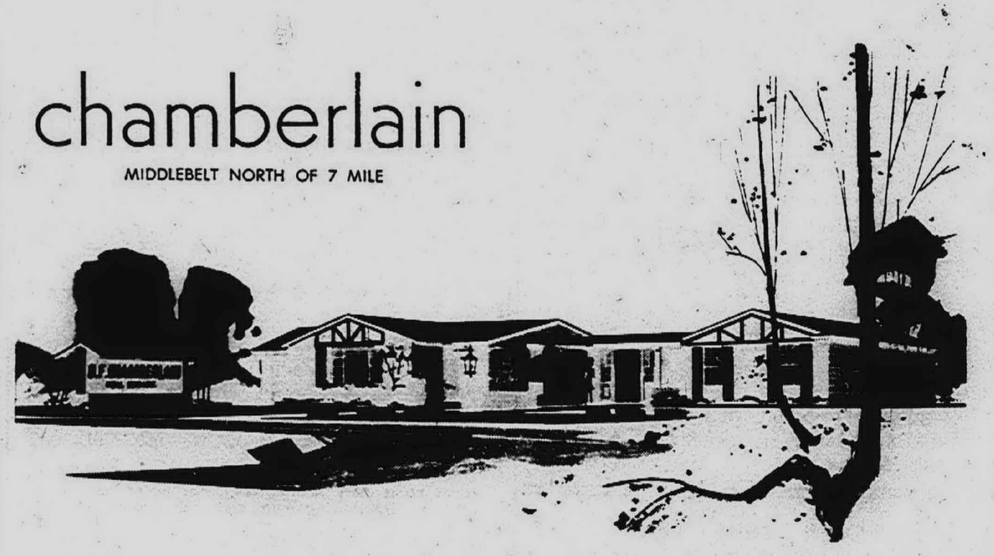

In Livonia...a landmark of Real Estate activity

CARRIAGE HILLS

Subdivision in Dearborn Heights. You will appreciate this 4-bedroom Cape Cod. Offering a quaint family room, with fireplace, formal dining room, country kitchen with built-ins, carpeting throughout and a 2-car attached garage. There is a built-in swimming pool. This home is ready for your inspection. Priced at $45,500.

FARMINGTON MEADOWS

This 4-bedroom tri-level in Farmington offers a family room and fireplace combination, 2 full baths, bar, built-ins, dishwasher, loads of storage, enclosed patio with dor-wall, formal dining room and 2-car attached garage. Priced at $35,500. Your present home may serve as your down payment.

YOUNG MODERNS

begin your home owning career in this 3-bedroom tri-level in Livonia. Offering a family room, 1½ baths, carpeting, range, loads of storage and located close to recreation and transportation. Priced at $23,500. Shown by appointment.

SOUTHERN COMFORT . . .

western charm and northern beauty make up this 3-bedroom custom built ranch in Southfield. Located on an acre of land with stream and ravine. Tennessee Ledge Rock fireplace wall compliment the living room. The bar room overlooks the outdoor patio. Truly a stunning departure from the ordinary. Priced at $53,000. Land Contract terms available.

PICTURE PERFECT

With 3 bedrooms, first floor laundry, family room, fireplace, dor-wall, full basement, built-ins, 2-car attached garage and located in Livonia's Denmar Estates. Priced at $39,250. Shown by appointment.

ROSEDALE MEADOWS

This 3-bedroom brick ranch in Livonia offers a full basement, cathedral ceilings, paneled living room, wet bar, a 1½-car garage, and it's located on a 90-ft. lot. Priced at $25,000. Shown by appointment. Ask about our guaranteed sales program.

SUPER SAVERS . . .

Here's your chance! This 3-bedroom brick ranch in Livonia offers a full basement, carpeting, drapes, family size kitchen with built-ins and dishwasher . . . It's located close to shopping and schools, priced at $21,900.

STOP AND LOOK

at this 3-bedroom ranch in Redford. Perfect for your family. Offering a country kitchen with built-ins and birch cabinets, carpeting, large utility room, brick front and gas F-A heat. Located close to everything and priced at $15,000. For more information ask for Rick Willis.

GROUND HOG SPECIAL

This 3-bedroom brick ranch in Redford offers your family room to roam on two acres with ravine and stream. Also offering 2 fireplaces, open hearth in the kitchen, full plaster basement with bar and ceramic bath and attached 2-car garage. Breakfast nook with outdoor barbecue and terrace. Priced at $58,000 and ready for your inspection.

"COZY & COOL"

This 2-bedroom ranch in Livonia offers a choice location, new gas F/A heat, farm sized kitchen and lifetime aluminum siding, perfect for newlyweds or retirees. Priced at $14,500.

LAND CONTRACT

terms available. This 3-bedroom brick ranch in Livonia offers a full basement, country kitchen, 50-ft. lot, gas F/A heat and it's only 2 years old. Sizeable down payment required at full price of $20,500. Shown by appointment only.

BROADFRONT RANCH

Much more house than you would expect to find in Livonia for the money. 3 bedrooms, face brick, family kitchen and a fenced yard. There's a garage too! The equity in your present home may serve as the down payment. For a special showing ask for Mr. Sherman. Price? Only $22,500.

"Everywhere You Go"
GR 6-9100

A lot of home for your lot!



VISIT OUR SHOWCASE OF LUXURY MODELS TODAY

Here's your chance to actually see your dream house before you build. Plan on coming out today and choose from over 20 different models that are ready and waiting for you. See these models at:

Lincolnshire East
11 MILE EAST OF MIDDLEBELT

•

Bloomfield Oaks
ORCHARD LAKE RD. NORTH OF WALNUT LAKE RD.

We can arrange to build any model on a lot you now own . . . on one of our many selected home sites . . . or in either of the above subdivisions. Beautiful wooded and spacious ravine lots with paved streets and sewer are immediately available in:

• BLOOMFIELD • WEST BLOOMFIELD • BIRMINGHAM
• FARMINGTON • NORTHVILLE SCHOOL SYSTEM

If you've dreamed of a home in a particular spot, our Custom Site Building Division is for you. We have the lots . . . the house plans . . . the craftsmen . . . the financing . . . the experience. You can use the equity in your old home as a trade-in or we will buy your home outright.

Do you have a vacant lot or a used home to sell?

We can sell it for you through our Custom Site Building Division. Call Mr. Richard Boston or Mr. Scott Edwards today.

CALL TODAY! DON'T DELAY!

864-6566

2-1 Homes for Sale

ALLEN

Redford Twp. Western Golf area. Custom built 2 bedroom face-brick ranch house with FAMILY ROOM, dining room, modern kitchen with attached 2 car garage. 80' wooded lot, well landscaped. $31,900.

ALLEN

LIVONIA - Rosedale - Meadow. First offering on this contemporary ranch 3 bedroom home with rec. room, 2 car garage and lovely corner lot. $23,000

ALLEN

LIVONIA - Rosedale Gardens. Attractive older 3 bedroom face brick colonial with dining room, basement, gas heat, 2 car garage. Wooded lot. $22,900.

ALLEN

COTTAGE: Walled Lake. Asking only $12,500 for the 3 bedroom cottage with enclosed porch, gas heat and 1 car garage.

GA 1-2100 KE 5-8330

C. W. Allen

15337 Farmington Rd.

LIVONIA, by owner. Rosedale Garden area. 3 bedroom ranch. Corner lot with wooden fence. Tiled basement with possible 4th bedroom or study and ½ bath. All built-ins, including dishwasher and snack bar. Carpeting and drapes. Ideal bus service. 5¼% G.I. $23,500. GA 7-6729

LIVONIA, 38451 Richland. 3 bedroom tri-level. Family and living room carpeted. 2½ car garage. $27,500. 464-0548

REDFORD TWP., BY OWNER. Beautiful 3-bedroom brick ranch, carpet. Finished rec. room. Fenced. 1½ baths. 2-car garage. Lots of extras. Large, well landscaped lot with beautiful maple and oak trees. Close to schools. This home offered by owner. $26,500. KE 3-4289

REDFORD
26934 DAVISON

Charming 3 bedroom brick ranch. Ideal location, spotless condition. Large kitchen, carpets, rec-room, extra lavatory in basement. 2-car garage. Real buy.

LEXINGTON 18855

Real beauty. Perfect condition. 3 bedroom brick ranch. Ideal location, carpets. Good room sizes, nice rec. room, 2 car garage. Real buy.

OLYMPIA 18418

Lovely 3 bedroom face brick ranch, carpets, large kitchen, extra nice rec-rooms, garage. Real sharp home. Many extras.

SUMNER 18408

Spotless 3 bedroom face brick ranch, carpets, natural fireplace, large kitchen, rec-room, 2 car attached garage.

GLENMORE 19446

Charming 3 bedroom brick ranch, carpets, large kitchen, family room, rec-room, garage. Ideal location. St. Agatha Parish.

ROBINDALE 8959

See this gorgeous face brick ranch, 24 ft. living room, carpets, 1½ baths, spotless condition, aluminum trim, rec-room, garage. Real buy.

WAKENDEN 19412

Charming 3 bedroom ranch, gas heat, large kitchen, new carpets. Real sharp.

WILBANKS 537-8300
25941 W. SIX MILE RD.
1½ BLOCKS W. BEECH RD.

2-1 Homes For Sale

A PERFECT GI BUY

Here is a perfect home for the young family just starting out but wanting a home of distinction. 2 bedrooms, big 2 car garage. Beautiful huge kitchen. Situated in Dearborn Heights for only $9,900.

HARTFORD

261-2000
33539 PLYMOUTH RD.

WESTLAND. 3 bedroom brick, utility room, 2 car garage. $17,500. Conventional or assume 5¾% mortgage. 425-9439

LIVONIA

Owner leaving city due to job transfer, must sell attractive 3 bedroom brick ranch with 1½ baths, finished rec. room, 2 car garage, nice area. FULL PRICE $28,100.

BROKER 425-8322

LIVONIA, Castle Gardens. 3 bedroom brick tri-level, 1¼ baths, attached garage. Large family room with natural fireplace. Extra large kitchen, doorwall to enclosed redwood patio. Landscaped, fenced yard. Carpeting, drapes. $27,500. 464-2981

ROCK & CURD

KE 2-3200

BEECH DALY ROAD
12978
OPEN SUNDAY 2-5

6 room broadfront face brick ranch on 75x125' lot. Has 2 car garage. Owners moving north. Anxious! Make offers.

REDFORD TWP.
MacARTHUR, 17571

8 room, 42 ft. front brick bungalow. 4 bedrooms, 2 extra lavs., family room, fireplace, attached 2 car garage. Lot 100x298 ft. Excellent Redford area.

LIVONIA
GARY LANE, 15100

Vacant. Immediate occupancy on this 6 room brick ranch with 3 bedrooms. Large plan with door wall off kitchen. Lot 60x120 ft. Assume 5¼ VA interest rate. Full price only $18,900.

$1,000 DOWN BUYS BEAUTY

3 bedroom brick, 1½ story home with full professionally finished basement including bar and bath with shower, 2 car garage, gas forced air heat, carpeting, built-in Hi-Fi speakers, solid drive, aluminum awnings, real sharp. Trades accepted. Free estimates. Only $20,000 full price. Easy terms. No. 1 33. Open Sun. and evenings.

GROSSMAN LO 5-8840

FARMINGTON. Brick ranch, 3-bedroom, 2 baths, basement, 2½-car garage, enclosed porch. $27,900. Many extras. 22859 Warner. GR 4-2545

LIVONIA
A DREAM

3 bedroom ranch full basement, family kitchen, doorwall to terrace, family room with fireplace and bar, 2 car attached garage, kidney shaped pool, ½ acre lot. $6,300 assumes 5¼% mortgage. Full price $28,500. Call FRANK LANE.

NORWOOD

255-1700

2-1 Homes For Sale

LIVONIA
SMALL ESTATE—TREES!
Beautiful Landscaping

Sharp brick ranch. 2 fireplaces. Complete built-ins in kitchen, carpeting and drapes, 2 car attached garage.

MAYFAIR KE 7-2700

GARDEN CITY
30 DAY OCCUPANCY

Roomy 3 bedroom brick ranch. Handy kitchen, plus separate dining area, finished basement and fenced lot. Near schools. Will trade. Call Lee Curtis.

NORWOOD

255-1700

North Dearborn Hgts.
26421 HASS
OPEN SUN. 2-5

A beautiful 3 bedroom brick in prime area. Master bedroom has ½ bath and walk-in closet, large kitchen with dor-wall to terrace and patio. Finished rec-room, garage, huge swimming pool. Loads of extras. Priced to sell quickly! Don't miss it.

BELCREST 538-7760

ROBSON-6 MILE

2 bedroom brick with large expansion upstairs. Fireplace, garage, gas heat. Home in top condition.

A REALLY NICE

2 bedroom brick ranch with basement, modern kitchen, 2 fireplaces, large covered terrace, attached garage. In Redford Twp. Price reduced.

HALLMARK

KE 2-0434

"YOUR DREAM HOME"
IS MULTI-LISTED

Call, I will find it for you. Give me location, price, features and style desired.

GIRE REALTY CO.
272-4655

A SPARKLING BEAUTY
4 LARGE BEDROOMS

Norman brick ranch, completely carpeted. Family room with fireplace, bar in Rec. room, 2 car attached garage, large plush.

MAYFAIR KE 7-2700

REDFORD TWP.
19304 SEMINOLE

ONE JUMP AHEAD

of other homes, with a talent for simple living. Compact, cozy, with every inch of space utilized. 3 bedroom bungalow, gas forced air heat, carpeting and drapes, large kitchen, attached 1½ car garage, large lot, low taxes. $16,900.

Hubert

WILL SELL YOUR HOME
OR BUY IT FOR CASH

422-7000

2-1 Homes For Sale

DON'T LOSE A MINUTE

G. W.

COMPANY'S NEWEST
NOVI

Built in 1967 this quad-level has many quality features. 22.4x12 ft. family room with fireplace, 4 bedrooms, plus extra room which could be used as 5th bedroom, 2 full baths, located on a deadend street. Perfect for the family.

BLOOMFIELD HILLS

Address of distinction. This is a very sharp home beautifully decorated. Plush carpeting in 26x15' living room, 3 bedrooms, 2 way fireplace, air conditioning in family room and 1 bedroom. Large terrace, 2 full baths, huge cedar closets in garage, water softener. $39,900.

FARMINGTON
BRIAR HILL SUB.

4 bedroom, custom built split-level with full dining room, kitchen and dinette, fireplace in family room, 2½ baths, irregular size terrace, superbly

FARMINGTON
WESTBROOKE MANOR

Captivating 3 bedroom brick ranch with large living room and full dining room divided by island fireplace. Recreation room in basement with office or 4th bedroom. Good size lot. 2 car attached garage, water softener and drapes.

Gordon Williamson

ASK Komputer Service
29630 Orchard Lake Rd.
851-1900 538-0133

19501 COLLEY. 3 bedroom ranch, carpeting, 16x22 ft. family room with natural fireplace, patio and barbecue, garage, centrally air conditioned, disposal. Close to schools, churches, shopping. Asking $18,900 with immediate occupancy. Open daily. KE 7-6248

BUILDERS CLOSEOUT
MOVE IN NEXT WEEK

Livonia-Ann Arbor Rd. area. Brand new three bedroom colonial, 1½ baths, 2 car attached garage, fireplace, family room, full basement. This is the best buy in the area. Only $27,730. 10% down.

464-1177 647-0354

STERLING HOME SALES

OWNER. Livonia, 3 Mile, Newburgh. Wooded area. 3 bedroom brick ranch. Family room, fireplace, 1½ baths, extra large kitchen, built-ins. Newly painted. New carpeting, 24x26 ft. garage, patio. $27,500. After 4 or weekends. 464-0629

BLOOMFIELD WEST

Enjoy swimming in the 32x12' pool enhancing this superb brick and aluminum ranch, 3 bedrooms, 2 baths, family room, 2 way fireplace, knotty pine paneled kitchen, carpeting and drapes, fine landscaped 105x170' site, 2¼-car attached garage. Immediate occupancy. Birmingham address. Land contract, terms, $35,500.

PINE LAKE FRONT

Majestic trees surround this fine cedar shake and aluminum sided home on ¾ acre, 90 ft. lakefront. 4 bedrooms, 1¾ baths, family room, 3-car attached garage. Bloomfield Schools. Immediate occupancy. Land contract terms, $44,900.

BRIARCLIFF $29,900

No stairs to climb in this fine brick ranch. 1,620 sq. ft., nestled on a 170-ft. site with trees. 3 bedrooms, 2 baths, family room, fireplace, fully carpeted and draped, 2-car attached garage, 15 day occupancy. Birmingham address.

Walt Shuster

REALTORS 626-0400
31500 Northwestern at Middlebelt

2-1 Homes For Sale

NORTHVILLE
1,000 CANTERBURY

Northville's most beautiful colonial. 3 extra large bedrooms, large kitchen. Dining room and living room. Rec. room. 19.6 x 13 attached garage. Full price $27,900. Owner transferred.

WE TRADE
ALGER F.

QUAST

15379 Farmington Rd.
425-8060

GARDEN City. Private owner. Custom built brick ranch on ½ acre with many extras. Must see to appreciate. For appointment call GA 2-7687

NORTH Farmington. Outstanding 3 bedroom ranch. Beautiful lot and area. 11 minutes to Northland, 15 minutes to Birmingham. $33,900. 626-0024

$12,500. Lake Cottage. 2 bedrooms, oil heat, garage. Two extra lots available. Land Contract.

$23,000. MAIN STREET COMMERCIAL. Older house next to Supermarket. Ideal for barber, beauty shop, office. Land Contract.

$37,500. Contemporary brick ranch home. Custom features. 2 car garage, large scenic lot. West of town. Plymouth schools.

$48,500. Desirable brick home in beautiful area of large Beech trees. Large room sizes, 2 fireplaces, extra large lot with spring fed lake.

$49,500. COMMERCIAL PROPERTY. 142 ft. frontage on heavy traffic street. Two masonry buildings and older frame house. Ideal for auto wash, bump shop, drive-in or other business. May be divided.

SWAIN

REALTY

865 S. Main St., Plymouth
453-7650, Eves. 453-5024

JOY - FARMINGTON Area. 3 bedroom brick ranch. Large family kitchen. Bath with separate powder room. Carpeting like new. Finished basement. Gas log fireplace and bar. Gas heat with power humidifier. Half block to 2SR. 4% GI available. $21,500. After 6. GA 1-2873

HOUGHTON 14156

Exceptionally nice 3 bedroom face brick home, family room, carpets, natural fireplace, nice large kitchen, basement. See this one today.

FARMINGTON
PURDUE 23196
KEMHEATON PARK SUBDIVISION

Beautiful well kept 4 bedroom face brick colonial, 1½ baths, huge family kitchen, carpets, tiled basement. Many extras, 2 car attached garage. A buy.

WILBANKS 537-8300
25941 W. SIX MILE RD.
1½ BLOCKS W. BEECH RD.

TELEGRAPH-Michigan Ave. area. 3 bedroom brick ranch. Basement. 2½ car garage. CR 8-8739

NOVI TWP. 39505 13 Mile Rd. 3 bedroom ranch. 1¾ acres. Excellent condition. Asking $24,500. Morris Realty. TR 4-9615

OWNER TRANSFERRED
Redford Township
$39,500

1¾ acres, trees, landscaped, 2-story brick, 5 bedrooms, 2½ baths, large living room with fireplace, dining room, kitchen with nook, dishwasher, disposal, Formica, fully carpeted, finished basement with bar, double garage, aluminum doors, windows. Schools 1½ blocks. If you seek gracious living with a beautiful setting, call for appointment, 17515 MacArthur.

533-0362 531-0982

2-1 Homes For Sale

$45,900. Farmington Township, 4 bedrooms, 2½ baths, family room, laundry room, den or 5th bedroom, basement, many nice features. Beautifully located and decorated.

$22,500. Livonia, northeast area in pleasant neighborhood. 3 bedroom brick ranch with 1½ baths, nice basement, fenced yard. Quick occupancy. See it today.

$29,000. Plymouth Township, in an area of well kept homes. Large 3 bedroom brick ranch, 1½ baths, family room with fireplace, plus extra sunroom. Lots of room for family living. 2 car attached garage, nicely landscaped. ½ acre lot.

$17,000. Plymouth Township, 90 ft. frontage on Northville Road, corner lot with 2 bedroom frame home plus garage. Ideal for home occupation.

$33,500. Plymouth Township quad-level home with 4 bedrooms, family room, basement, mud room, 2 baths, 2 car attached garage, nicely landscaped. In top condition. Quick occupancy.

WM.

FEHLIG

906 S. Main St. Plymouth
GL 3-7800

WALK TO 1st TEE

Livonia. 5 Mile, Levan Area. Transferee has 4 bedroom 2½ bath colonial overlooking golf course. Many, many extras include oversized lot, 20' sun deck, carpeting, drapes, full basement, built-ins include Kitchen Aid dishwasher. 60 days occupancy. $39,000. Owner. 425-6649.

GARDEN CITY

3 bedroom brick ranch with stone front, living room carpeted, full tiled basement complete with summer kitchen with sink, cupboards, stove and refrigerator, thermopane window, fenced yard, attached garage, all drapes included. Hurry on this one. Only $23,600.

CLEAN CONDITION

3 bedroom bungalow with full basement, gas heat, 1½ car garage, close to schools and transportation. Only $15,900.

4 ACRES
FARMINGTON

Enjoy country living in this 2 bedroom home setting on 4 acres of good soil, living room and dining room carpeted, fireplace in family room, finished rec. room, sauna bath, walk-out basement, horse barn, garage under house, fenced yard. Only $36,500.

SPRING SPECIAL
COTTAGE

Beautiful year-round cottage in Wheatley, Ontario, about 45 minutes from Detroit. Completely furnished, has 2 refrigerators and a new gas stove, 2 bedrooms and a dormitory with 3 beds. This cottage is in excellent condition. Lake Erie frontage. Owner will sacrifice for $10,900.

SACRIFICE
110 ACRES

Beautiful country, 25 acres of woods, excellent for hunting, building or investment. 11 miles South of I-96, 5 miles East of M-27, South of Livingston. 3 way estate. $20,000 takes it. Finest buy in Michigan. Aerial photos at listers.

REINARDY

28085 Plymouth Rd. Livonia
GA 2-8220 KE 7-0940

GARDEN CITY
$17,400

Ranch. 3 bedrooms. Basement, gas heat, 2 car garage. Lot 50x110. Well landscaped. Block to bus and close to schools. May be financed $1800 down. Monthly payment approximately $138 including taxes and insurance. Or assume G.I. mortgage $8200 balance, 4½% payments, $94 per month including taxes and insurance.

JOHN LOVE REAL ESTATE
GA 2-9280 KE 8-5220

2-1 Homes For Sale

LIVONIA

BEST BUY IN TOWN

1. FIRST OFFERING . . . Broadfront brick ranch, 3 bedrooms, cheery kitchen, large roomy living room, full basement, patio off kitchen with canvas awning. 2 aluminum awnings on kitchen windows, cyclone fenced, treed lot with lovely landscaping. Fast occupancy $20,900

QUALITY BUILT HOME

2. 3 BEDROOM BRICK RANCH . . . all rooms extra. Country kitchen with dishwasher and disposal, formal dining room, tiled rec-room with bar, spacious living room with natural fireplace, 2 car attached garage, 100'x110' fenced, treed lot . $29,900

A FRIENDLY HOME

3. 4 BEDROOM COLONIAL . . . Lovely panelled family room with natural fireplace, formal dining room, country kitchen - dining area combination, built-ins, dishwasher and disposal, 2½ baths, 2 car attached garage. Excellent decor throughout. FAST OCCUPANCY $37,900

PLYMOUTH TOWNSHIP

4. 4 BEDROOM COLONIAL . . . Lovely panelled family room with natural fireplace, attractive rec-room, country kitchen with lots of table space, luxurious carpeting like new, terrace, 2 car attached garage. Conveniently located. Won't last long $32,900

Gordon Williamson

ASK KOMPUTER SERVICE
33620 Five Mile Rd.
261-0700

LIVONIA, 35519 Minton Ct. Customized ranch. White brick. 2 bedrooms with air conditioner. Third bedroom or den. Dining room. Range and refrigerator, 2½-car attach d garage. Large lot, beautifully landscaped. Near park and school. $28,500. By owner. 421-3475

ALPENA
40 Acre Farm

With year round modern 3 bedroom, aluminum sided home. Full basement, forced air oil heat, large barn, land all tillable. Near Hubbard Lake, $14,000, full price. $5,000 down, land contract.

Livonia, 1 acre with 3 bedrooms, 1½ story, aluminum sided home. 1½ baths, large kitchen, 2 car garage, lots of fruit trees. Good quiet area. $18,000.

GLANDON

2215 N. Wayne Rd. at Ford
721-4200

BURTON HOLLOW
MUNGER, 34426
VACANT
OPEN SUNDAY 2-5

Deluxe brick colonial, 4 bedrooms, 2½ baths, family room, fireplace, dream kitchen and breakfast room. Attached heated garage, rec. room, gas baseboard heat, carpeting, sprinkling system.

J. L. Valiquett Co.
533-2060

SPARKLING, WELL-MAINTAINED ranch in Woodcraft Sub, is a custom built delight. Living room with fireplace, hobby shop in garage, built-in buffet in dining area, patio. $28,500.

Open 9 to 9
"Everywhere You Go"

chamberlain

626-9100, 13 Mile and Northwestern

NORTH FARMINGTON. Outstanding 3-bedroom ranch. Beautiful lot and area. 11 minutes to Northland, 15 minutes to Birmingham. $33,500. 626-0024

WESTLAND
TONQUISH VILLAGE

Fall in Love with this 3 bedroom brick ranch, full basement, attached garage, extras. Close to all schools and shopping. Westland Center 2 blocks. For details please call FRANK LANE.

NORWOOD

255-1700

2-1 Homes For Sale

JOY-MERRIMAN

Face brick ranch. 3 bedrooms, 20x15' living room. Full finished basement, with built-in bar. 24x24' brick front garage. $5,000 down or trade your present home.

WE TRADE

OUR

REALTY

29219 Joy Rd. 425-4600
Member UNRA Multi-List

FARMINGTON. 22730 Hayden. Ideal location. Walk to schools, churches, shopping center. 134x138 ft. corner lot. 3 bedroom brick ranch. 1½ baths, full basement. 4½% mortgage can be assumed. $27,900. By owner. 476-9853

TWO Family home, both rented. Lawndale South of Michigan, both 3 bedroom, large kitchen and living room. 427-9738

KENSINGTON

28 minutes from Northland. Beautiful Lake of the Pines, lake privileges. New 4-bedroom brick ranch. Spacious foyer, living and dining room, family room, kitchen with fireplace, completely carpeted, mud and laundry room, 2½ baths, central air conditioning, gas heat, aluminum storms and screens, attached garage, tiled basement. Immediate possession.

BASS LAKE
(10 miles W. of Whitmore Lake)

House of Views. See lakes from any window in this 3 bedroom face brick California ranch through 10 thermopane door walls. This builder's home built in 1964 features built-in Kelvinator kitchen, including stove, refrigerator and dishwasher, 3 bedrooms with room for fourth, 3 full baths, 2 family rooms, spacious foyer, living room and dining room, open basement, gas heat, completely carpeted, aluminum storms and screens, 62 feet of balcony. Professionally landscaped ¾ acre lot with 139 foot lake frontage.

KLINE

REALTY

Phone Brighton 227-1021
or
Pinckney 878-3298
Oliver Homes

HOWELL Area. Old farm home with acreage. Neat but needs remodeling. Call after 6 p.m. 517-546-4838

3 BEDROOM house, partial basement. Very nice kitchen, utility room, large living room with fireplace. Oversize 2 car garage with grease pit. Garden house, bomb-shelter. $27,000. Schaefer Real Estate, 204 S. Main, Milford. 1-685-1543

FARMINGTON

First offering. 7 rooms and bath, attached 1½ car garage, aluminum siding, almost acre lot, wooded and as beautiful as up north. City water, oil forced air heat. Has no basement, but has everything else, and must be seen to appreciate. $19,900 includes fine furniture complete. Also includes appliances and deep freezer. Possession at closing. Shown by appointment only.

M. N. JAMES REALTY
GR 4-5464

SOUTH Redford Township. Brick 3 bedroom ranch. Full basement. Garage. Fenced. Drapes. Carpeting throughout. Appointment only. 11437 Sioux, $19,700. KE 3-4356

BEGINNERS LUCK

Here is the ideal home for newlyweds just starting out. An all white aluminum sided bungalow with 2 bedrooms, full dining room, gas heat, aluminum storms and screens, and awnings, 1½ car garage. Fenced yard with good landscaping. Vacant with fast possession assured. FHA appraised at $13,150 with only

$50 DOWN

This is not a repossessed home

BRICK BEAUTY

Located in top residential area of Westland. 3 Bedrooms, tiled basement, gas forced air heat, large kitchen with built-in oven and range. Doorwall leading to patio in yard. 2 car garage. Aluminum storms and screens. Carpeting. 75' fenced lot. Owner will sell at FHA Appraised price of $19,900. Only $1000 Down. Your present home accepted in trade.

ADVANCE

6876 Middlebelt Rd.
GA 7-5400

2-1 Homes For Sale

S. REDFORD TWP.

CHOICE LOCATION

Near St. Roberts and Jefferson schools. 3 bedroom brick, 1½ car garage with terrace. Carpeting is a feature with good table space in kitchen, basement almost finished. A real buy at $22,900. Low $291 taxes. Call

DEREMO

and Son, Realtors
VE 5-2200 Since 1914

FARMINGTON TWP.
KENDALLWOOD AREA

Spotless 5 bedroom tri-level. 2,400 sq. ft., 2½ baths, wet plaster, gas heat, 2½ car garage, 28' living-dining room, 25' paneled family room, fireplace. All built-ins. Beautifully landscaped lot. 13'x22' covered patio. $43,500. GR 6-3024.

GARDEN CITY
HAPPINESS IS

A charming bungalow in a friendly neighborhood. Close to all schools, shopping, churches and community facilities. 3 Bedrooms, full basement, large lot. $17,250. Call FRANK LANE for Professional Service.

NORWOOD

255-1700

78'x150' LOT $13,450 VALUE

Westland near Warren Rd. 1½ story with large unfinished attic, 1½ car garage, gas forced air furnace, plastered walls and hardwood floors. Assume 5¼% mortgage at only $98.00 per month total payments. No red tape or delays. $2,000 will take over $11,450 balance. Call for address no. W. 33. Open Sun. and evenings.

GROSSMAN LO 5-8840

REDFORD — 11720 Virgil

3 bedroom brick ranch. Family room with fireplace, tiled and paneled basement. Bishop Borgess High, 1 block. Taxes $321. $22,900.

MAYFAIR KE 7-2700

31380 WESTFIELD
BY OWNER

Livonia. 3 bedroom, 1½ bath face brick ranch. 2 car garage with side porch. Landscaped and fenced. Walk-in pantry and portable dishwasher. Finished room and complete kitchen in basement. 24' swimming pool. $23,700. GA 2-1760 for appointment.

BY OWNER

3 bedroom ranch. See this inside and out to appreciate. For appointment call after 6 p.m. or anytime Sunday. 261-1395

Vanderburg

EXECUTIVE HOME

Custom built face brick ranch, 3 large bedrooms, dining room, island kitchen, natural fireplace, 2½ baths, full finished basement, gas heat, 2 car attached garage. Large beautifully landscaped corner lot. Many other extras. All for $34,900. $10,000 down conventional mortgage.

IMMEDIATE OCCUPANCY

Located in Thinbark, city of Wayne. This immaculate 3 bedroom brick ranch with full basement, floor tiled, extras include dining room, carpeting, in living room and master bedroom, air conditioner. Gas heat. All this for $23,900. Conventional terms or assume existing mortgage.

NORWAYNE SINGLE

2 Bedroom bungalow, with gas heat, large fenced yard. Only $11,500. $450 FHA mortgage costs to move in.

30406 Ford Rd., at Henry Ruff
Garden City
261-1770



M-S-M BETTER BUYS— FASTER ACTION

- REALTRON, Talk-Back Computer
- 200-OFFICE Multiple Listing Service
- AIMS Nationwide BUYER Referral

Mathers Stevens and Martin Inc.

YOUR REALTOR

SERVING MICHIGAN'S FINEST COMMUNITIES . . . BETTER

FARMINGTON
TV
OPEN SUN. 2-5
STURBRIDGE, 31225
On Channel 4 Color
Sun 11-Noon

Charming center entrance antique brick farm colonial with 2 car attached garage. Set on large well landscaped lot. The master suite in this 4 bedroom, 2½ bath home has dressing area, vanity and walk-in closet. The paneled family room with brick walled raised hearth fireplace has double door-wall to 21x17 patio. Cheerful kitchen has good eating area. G. E. built-ins and Kitchen Aid Dishwasher. Lots of cupboards, 2 floor length pantries, all the rooms are carpeted and the floor plan is excellent with large paneled den off entrance hall of this lovely executive $46,900.

23352 FARMINGTON RD.
Downtown Farmington Center
GR 6-6100

LIVONIA
OPEN SUN. 2-5
LATHERS, 17511

Brick ranch on big 90x187 lot in Parkview area. Features good sized luxury living room, separate dining room, 2 spacious bedrooms, full basement, garage. Quick occupancy. $23,500.

DEARBORN HGTS.
OPEN SUN. 2-5
ROBINDALE, 6617

Newly decorated face brick ranch in mint condition inside and out. 3 nice bedrooms, spacious 14 ft. kitchen. Gas heat with power humidifier. Tiled rec room, garage has aluminum siding. Lot has sprinklers front and rear. Carefree living with modest taxes. $25,900.

27436 W. SIX MILE RD.
6—Inkster Shopping Center
261-2600

SIGN of SERVICE

MUST sell this cozy 3 bedroom ranch, brick and stone. New carpeting, recreation room in full basement. Attached 2 car garage. . . . $28,900

MAY THE shore on Phoenix Lake. Wooded acre and 1/2, California modern, 3 bedrooms, 2½ baths, 27 ft. living room, 2 fireplaces. 2½ car garage. $51,900

MAY YOU CAN'T overlook this opportunity for a country home. 4 bedrooms, 2 full baths, 3/4 acre lot, golf course view. $54,900

MANY OTHER FINE BUYS

Phone 453-7733 'til 9 p.m.
TOM NOTEBAERT REAL ESTATE
498 S. MAIN ST. PLYMOUTH

OPEN SUNDAY 2-5
LIVONIA
9810 HENRY RUFF

Spotless and ready to move into 3 bedroom brick ranch with finished rec. room, new garage. Owner California bound.

Hallmark

REAL ESTATE

J. L. Hudson
REAL ESTATE

LIVONIA. 2½ acres in wooded area with small 1 bedroom home plus family room. Hot water heat. New kitchen, carpet living room and dining room. $18,000

NORTHVILLE. You must see the inside of this brick 3-bedroom ranch. Many, many closets. Mahogany paneling, 14x40 recreation room. $22,500

PLYMOUTH TOWNSHIP. In excellent condition, this home on 1/2 acre has 2 bedrooms plus L-shaped family room with built-in bar, gas heat, 1½ car garage is a good buy at $19,900

PLYMOUTH. Custom 3 bedroom brick ranch with many extras. Hardwood floor and fireplace in recreation room. Built-in bookcases, bar and kitchen in recreation room. Air conditioner included. $24,900

NORTHVILLE TWP. Beautiful bi-level on side hill 3 acres. Excellent landscaping. Difficult to describe. You have to see it! Horse allowed. $37,000

CANTON TWP. On outskirts of Plymouth, a 1½ acre small country estate with a 3 bedroom custom brick ranch with attached 2-car garage. Full basement, 3-zone hot water baseboard heat. Family room could be 4th bedroom. $39,500

LIVONIA. Spotless 5-bedroom 2 story colonial with large formal dining room, fireplaced family room, full basement, 3 baths. Good landscaping. $42,500

Looking for 10 acres? We have several in the South Lyon area on Pontiac Trail. $1000 per acre.

OPEN 9:00 TO 9:00

479 S. MAIN ST., PLYMOUTH
GL 3-2210

YORK

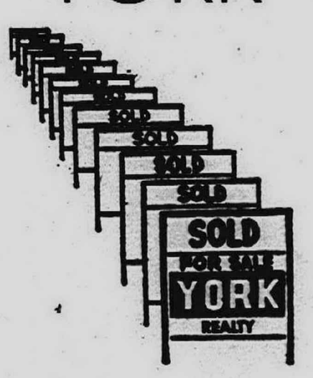

THE SIGN-OF-ACTION!!!

WE GUARANTEE A SALE

Guaranteed Sale	IMMEDIATE CASH SALE	TRADE
We list your home at the Market Price. We commit ourselves in writing to buy the property any time DURING THE LISTING.	We buy your house, all money in 2 days, stay 60 days after sale.	Because of our extensive advertising program we are able to take your present HOME IN TRADE. Call for details.

7 offices thruout Wayne, Macomb and Oakland Counties

YORK REAL ESTATE

Call for Prompt Free Appraisal—No Obligation

Serving

- Garden City
- Wayne
- Plymouth
- Westland
- Livonia
- Dearborn Hgts.

261-4600

2-1 Homes For Sale

LIVONIA

New 3 bedroom, 1½ baths, all face brick ranch, full basement, custom features throughout. Home is also available with family room and 2 car attached garage. We now have 2 ready for 60 day occupancy. See this unique home that can be bought with or without family room and garage.

$19,990

We can arrange to take your present home in trade with no red tape involved. Model located at 8850 Henry Ruff, N. of Joy Rd.

RIPATO HOMES, INC.
261-5280

VACANT lot, 50x300 ft. Lot on M-59, near U.S. 23. Only $2,500. Schaefer Real Estate, 204 S. Main, Milford. 1-685-1543

CHERRY HILL SCHOOL DISTRICT

Beautiful custom built ranch. 7 spacious rooms, sliding glass doorwall to covered patio, wet plaster thru-out. 80x113' lot. Extra 40x113' lot available. Must see this one. $26,900.

GARRISON-OAKS
LO 3-3030

19952 BRENTWOOD, 3 bedroom brick ranch. Family room, 2 baths, full basement, 2 car garage. Excellent condition. After 5 p.m. GR 6-2788

WESTLAND
COLONIAL

Face brick and asbestos. 4 bedrooms, plus 1½ baths. Carpeting throughout including 20x11 family room with glass dorwall patio, 20 ft. family kitchen. Professionally finished basement with bar. Fully insulated. Attached 2 car garage, $25,900. $6,500 down on $9,400 assumes 5¼% mortgage.

WE TRADE
JOHN LOVE REAL ESTATE
28722 Plymouth Rd.
261-1010 KE 5-3460

UNIVERSITY Village, Dearborn Hgts. Architecturally designed brick ranch. 3 bedrooms, 3 baths. Every modern feature. Indoor barbeque, etc. 2½ car garage. 20x40 ft pool on large double ravine lot. Must be seen. Completely furnished. $65,000. LO 3-7325

CITY OF PLYMOUTH

Close to business and shopping area. Older 4 bedroom home. Formal dining room, full basement, gas heat. Clean and A-1 condition plus small house in rear for income, rented now. Consider this at $24,500 cash firm or 1/3 down to conventional mortgage.

LATTURE REAL ESTATE
541 S. Main, Plymouth
453-6670

LIVONIA. Ultra Modern California Contemporary brick home. 1/2 acre landscaped lot. Fenced backyard, 3 bedrooms. Carpeting and drapes throughout. Built-ins galore. Basement. Large covered patio with storage area. 2 car carport, lovely courtyard. Modern living in a rural setting. Must see to appreciate. $32,000. 427-9068

GARDEN CITY
MAPLEWOOD-MERRIMAN

3 bedroom brick ranch, large kitchen, new carpeting, finished basement, bar. July 1st occupancy. Terms.

Garfield Realty
425-9410

2-3 Income Property

GRAND RIVER-EVERGREEN AREA

Solid income producing building. 5 long standing tenants. Plus 60x100 parking lot. Good return. Commercial Division.

HARRISON-MOORE
261-5660

2-4 Commercial, Industrial

NOVI, 43726 Grand River. Industrial 5-room Colonial, attached garage, level 60x274' lot. Beautiful location for contractor or shop. Now occupied by landscaped trucker. $18,000. Open to offers! 421-7650

Livonia Mall Area

Approximately 1,000 square feet. Will remodel to suit for a prime tenant. Suitable for Doctor, Attorney, General Office. For further information call Mr. Sherman at 477-7001.

TEN ACRE industrial property sites for sale. South Lyon. Railroad siding, sewer and water available. Frontage on main highway. Call Detroit, WO 1-0023 or South Lyon 437-2021

VACANT corner lot on Wayne Rd. 3 blocks north of Cherry Hill. $16,500. Assume land contract. 425-5385

WEST WARREN
DEARBORN HGTS.

Good brick building approximately 13,000 sq. ft. including nice offices. Loading dock. Good parking. Now used light manufacturing. Reasonable Terms.

CURRAN & JOHNSON REALTOR
CR 4-1700

FOR SALE OR LEASE
New warehouse 40 x 60' with two 12 ft. overhead doors, 14 ft. ceiling, plus 24 x 30' building. Both completely fenced. Light industry. 29820 W. 9 Mile, Farmington. $52,500. 476-9375

INVESTORS or BUILDERS

WESTLAND

Commercial 391 ft. on Wayne Rd. A choice parcel. Priced for quick sale.

WESTLAND

Newburg-Cherry Hill, 20 acres. Choice location. All utilities complete. A real bargain. Full descriptions at listing office.

Hubert
WILL SELL YOUR HOME OR BUY IT FOR CASH
422-7000

2-4 Commercial, Industrial

AIRPORT INDUSTRIAL PARK
ROMULUS
FOR SALE OR LEASE

Within minutes of Metro Airport and Ford X-way. Light industrial building, ready for occupancy.

Industrial Lease-Back Corp.
Developers
531-1480

ATTENTION BAKERS

The Milford Bakery is for sale. Only bakery in the Huron Valley area. Over $90,000 business last year. Death in family. Must sell. Terms.

COMMERCIAL INVESTORS

1,680 sq. ft. of heated garage, plus 224 ft. office space. Fast Moving Milford. Highland. Commercial area. Land contract terms.

INDUSTRIAL INVESTORS

We have an 11 acre industrial property. Within the village limits. Terms available.

110 Detroit St.
Milford
1—684-1285

WESTLAND. 8631 Middlebelt. Commercial building 67x50', ceiling 28' high. Lot 80x110'. Light industry, heavy wiring, 12 ft. side door. Use as warehouse, commercial building, or store. 341-4740

25c Car Wash Needed

13 more buyers inquired than I could handle (you can only) sell one to a customer. If you have a Car Wash and would sell it, call Commercial Division.

HARRISON-MOORE
261-5660

INDUSTRIAL BLDG.

40'x80'x14' high. Parking area in rear. Service entrance on side. Brick and block construction. 1000 amp. service. Modern paneled office area with storage area above. Ideal for tool shop or other light manufacturing. West Seven Mile Rd. between Beech Daly and Inkster. Call 538-5616 for details.

KINLOCH, Near W. CHICAGO

FACE BRICK RANCH

2 Bedrooms, carpeting, cyclone fence, aluminum storms and screens, 1½ car garage, swimming pool. $19,500.

MYERS-HILL KE 3-5310

GAS Station, 28212 Warren, corner of Gilman, between Middlebelt - Inkster. Lot 125 x 100'. Could convert to office. $25,000. PA 2-0637

LIVONIA

5 ACRE industrial site, including a 3 bedroom brick home. 165 ft. Farmington Rd. frontage. $85,000. 425-0900. Agent.

J.L. Hudson
REAL ESTATE 425-0900

2-5 Out-of-Town Property

HOWELL. Tri-level, attached 2 car garage, on 1 acre. 3 bedrooms, 2 baths, family room with fireplace, additional acreage with barn if desired. 517-546-4956

ARCADIA. Coho. Moving north. 160 acre farm. Tillable soil. Gleaming white modernized colonial farm home. Large barn, 2 trout streams, deer country. All farm equipment, 2 tractors. Rolling land overlooking Lake Michigan. $30,000. $5,000 down. Buy now and save.
BILL JENNINGS 476-5900

ELBERTA. Cherry farm, 156 acres, home, good barn, garage, 40 acres of sweet and sour cherries. Beautiful wooded hills overlooking Lake Michigan. Frankfort, Betsie River, wildlife sanctuary, geese, ducks. Best of deer hunting. Ideal building sites. $45,000. Terms to suit. Many other cherry orchards and farms to choose from. Good investment.
BILL JENNINGS Realtor 476-5900

MANISTEE River. Coho 3 bedroom ranch home on 5 acres overlooking river. FHA terms. $8,900.
BILL JENNINGS Realtor 476-5900

COHO country, Bar Lake, Manistee. Year around 2 bedroom furnished home, 100 foot lakefront lot. Good hunting, geese, duck, loads of fish. $11,000.
BILL JENNINGS Realtor 476-5900

2-6 Resorts For Sale

ISLAND Home, year 'round, country road and bridge. 4 bedrooms, fireplace, fully carpeted, ultra modern, includes appliances. Phone 616-839-4372

CABIN. 60' x 150' lot. Excellent hunting and fishing, near 2,000 acre lake. Phone Lake City 616-839-4372

BETSIE River area. 80 acre farm and home. Out-buildings, spring-fed lake. $12,000. Owner wants action.
BILL JENNINGS Realtor 476-5900

HOUGHTON Lake. Lake front resort, cottages, furnishings, boats. 453-4613

NEAR Brighton. Tri-level on Woodland Lake. 3 large bedrooms, huge living room with fireplace, family room, large lot. Call 229-6905

VAN Ettan Lake. Oscoda. Attractive 3 bedroom year around home, fireplace, gas furnace, garage, landscaped. 75' excellent beach. $25,000. GA 1-0326

2-7 Lake Property

TRAVERSE CITY Area. Beautiful lake lots, sandy beaches, fabulous fishing. Inquire about free bus trips. Columbia Realty. 453-8808

Lake Lots
Or View Lots for Sale
On Beautiful Lake Columbia

840 acres of water for excellent fishing, boating, and swimming.

Kerr Harrington Realty
11696 Hayes Road
Brooklyn, Michigan 49230
Brooklyn 592-2230
Livonia 422-2003

20 MINUTES to Detroit. Live on the lake among the pines. Lake jumping with bass. Beautiful lots overlooking rolling terrain. Low down payment, easy terms. $50,000 neighborhood. Your choice 3 lots. $7,500.
BILL JENNINGS Realtor 476-5900

TWO wooded lots overlooking Sand Lake in Irish Hills. Call after 6 p.m. 453-8358.

LARGE SANDY beach. Northern waterfront lots on Michigan's longest lake. Hunting, fishing, swimming boating, water skiing, snowmobiling. More year-round recreation than anywhere in Michigan. 2 hours from Detroit. Vacation, family, retirement, investment. $1,995 to $2,995, easy terms. Free brochure. Write, call Cy Atlee, Broker, Gladwin.

NEAR EAST TAWAS LAKE COTTAGE

Just off U.S. 23. ½ Block to nice beach on Lake Huron. 2 Bedrooms, nice furniture included. Clean, gas heat, garage. 100' lot, $11,000 or buy house and 50' lot, $8,800. Immediate possession.

LATTURE REAL ESTATE
541 S. Main, Plymouth
453-6670

2-7 Lake Property

FOUR 80' lake lots, (1 block), Gaylord area. Call evenings after 6 p.m. 477-8354

LAKE COLUMBIA, large, choice 122-foot lot. Sides, 125 feet and 149 feet. Back 41 feet. $2,750. 422-6851

HANDY LAKE

South of M-59. Private spring fed lake. 4 bedroom cottage, ½ basement, screened porch. 65x200' lot. $11,500.

GRINGLE REALTY
GR 4-7550 GR 4-4200

COMPLETELY furnished year round cottage with Commerce Lake privileges. After 6 p.m. and weekends. 261-0168

IRISH HILLS, Vineyard Lake, 100 x100. Reasonably priced. Private owner. 1 hour from Farmington. After 6 p.m. 477-9777

BRIGHTON, Lake of the Pines. Scenic lake front 1/3 acre lot. Peaceful, restricted area. 535-9675

LAKE Le-Ann, near Irish Hills. ¼ acre, view lot. $2,295. 721-9161

MIRROR Lake, near Irish Hills, ⅓ acre, wooded, 130' lake frontage. $4,200. 721-9161

PRIVATE Lake. Lake privileges. Parks. 1,200 ft. to water. Make offer. Jackson area. 278-6798

BEAUTIFUL Stone Ledge Lake in Cadillac. 28' house trailer, 18' Weers Pantoon, 25-h.p. motor. Well and septic. $3,500. After 5 p.m. 477-7037

TIPSICO LAKE. Exceptional 2 bedroom lakefront year around cottage, beamed studio ceiling. Living room with fireplace wall, cathedral ceiling, dining room, sliding patio door. Excellent beach with dock. All wooded lot, 50x400. Only $17,500.

SCHAEFER REALTY
204 S. MAIN
MILFORD 685-1543

2-8 Lots & Acreage

8 ACRES, New Hudson on Pontiac Trail, 1½ miles off Expressway and Kensington Park. 928-9659

HOME site lots on Exuma Island in the beautiful Bahamas, your island in the sun! 427-5046

LIVONIA
14½ ACRES
ZONED M-2

Excellent location in Livonia with 592 foot frontage. Railroad spur crossing rear property.

J.L. Hudson
REAL ESTATE 425-0900

LIVONIA. Residential lot. 5 Mile and Merriman Rds. Bentley High area. Improvements. Reasonable offer. 474-1444

2 ACRES Near Livonia Shopping Mall at Seven Mile and Middlebelt. 675-1937

REDFORD

Will Build to suit. Several nice lots to choose from. Also Duplex lot on San Jose, north of Plymouth Rd., $5,000 and will build to suit.

PATRICIA BLDG. CO.
476-6941

FARMINGTON TOWNSHIP. 9 lots still available in 11 Mile, Middlebelt area. 125 ft. x 210 ft. 1 mile from I-696. Water, sewer and gas. Ready for fall construction. After 6 p.m. call LI 5-1943 or 341-4966

100'x217' LOT. 6 Mile-Merriman area. 722-7923

LIVONIA RESIDENTIAL

100x252 ft. with frontage on both Hillcrest and Henry Ruff. Can eventually be used as 2 building sites. $9,000 cash.

J. L. Mooney KE 3-1600

ONE acre parcels, paved road, gas, 1 mile to I-96, 20 minutes to city limits. Will take contracts. Restricted area. 437-1656

LIVONIA. Lot 100' frontage by 300'. Bennett St., 3 blks. S. of 6 Mile. 1st lot W. of Merriman. KE 4-3851

WIXOM area. Pontiac Trail. Beautiful rolling 10 acre building sites. Terms available. South Lyons area, on Griswold. 10 acre building sites available. Terms. Farmington Management Realty. 476-1300, or 474-7190

PLYMOUTH
BUILDING SITE
1 ACRE

Will build, 1,200 sq. ft., 3-bedroom ranch with 1½ baths for $18,900

BROKER 425-8322

30 ACRES RESIDENTIAL
1/2 acre lots. Sewer, water available. Livonia-7 Mile. Terms. Call agent Moelke, ask for Anderson. KE 5-8800 or GA 2-1600

6, 7 or 8 acres of rolling land. Pond possibilities near black top and expressway. Howell school district. 1-878-9719

SEVERAL square 10 acre parcels, six miles west of Northville on south side 9 Mile Road, just west of Currie Road. Acreage fronts on private road under construction. $1,200 to $1,400 per acre. LI 9-3212

2-9 Farms For Sale

29 ACRES, mile from S. Lyon, new home, barn, fences, $47,500. Owner. 437-1340

2-9 Farms For Sale

(SOUTH LYON AREA)
10 acres. Vacant, on 9 Mile Road, just east of Pontiac Trail. $12,500, terms. Brighton Realty, 829 E. Grand River, Brighton. Open Sunday. AC 9-7911

200 ACRES, off M-19, Cass River and tributary join on this property. House, barn and other buildings. Possibilities for a small lake, or fish pond. Some cropland and pasture. A real deal at $27,500. With 5,000 down, easy terms on balance. 1½ hours from Detroit.

20 ACRES. Good 3 bedroom single story home, basement, furnace, bathroom, garage. Home needs some finish work on the inside. Only $11,000. Cash or terms. School bus by the door.

IN CASS CITY, MICH., 1½ hours from Detroit. 4 large bedrooms, walk-in closets, spacious living and dining room, deluxe kitchen and family room, 2 bathrooms, basement, natural gas fired hot water heat, large corner lot. 2 blocks to school. 2 blocks to stores. Here is everything you could ask for in gracious family living and more. Only $16,500. Cash or terms. Possession June 1st.

For these and other good buys in Bars, Business Opportunities, Farms large or small, homes river frontage or hunting land. Call or write John McCormick, Broker, Cass City, Mich.. Phone 517-872-2715

2-10 Mortgage & Land Contracts

MORTGAGE MONEY
90% CONVENTIONAL LOANS
LOW POINT FHA LOANS
Purchase Your Home
Modernize Your Home
Reduce Your Payments
Through Jack Harrison

Edward Henkel Co.
A Half Century of Dependable Service
1343 First National Bldg.
WO 1-2655
Evenings: GR 4-9122

2-11 Wanted, Real Estate

PLEASE HELP!
Have 40 Transferees

Need 2, 3 and 4 bedroom homes in all price ranges.

CALL TODAY
353-4567
or 533-8038
WE HAVE A BUYER FOR YOUR HOME
WM. BOOTH & CO.

ATTORNEY will buy your land contract or mortgage equity even if you are behind in your payments. Agent. 255-1703

QUICK CASH
INVESTMENT BUYER
Call
Frank Chandler, Agent
427-5420

CASH for homes. Lots, farms or any property, even if behind in payments. Art Daniel's Realty, 7030 Dexter, Pinckney Rd. or 31000 Ford Rd. 421-7880

Red & White Signs

When you see those red and white signs you know Hartford Realty has just listed or sold another home. So join in with the real estate company that works for you, the people that keep us in business and call now.

HARTFORD
261-2000
33539 PLYMOUTH RD.

CITY Employee needs home in Westland. Prefer 3 bedrooms, up to $20,000. Agent. LU 4-5885

FORD MOTOR EXECUTIVE

Transferred in. Interested in a home in the $30,000 to $35,000. If you are interested in selling your home.

JAY REAL ESTATE 425-1500

NEED home in $16,000 to $25,000 price range. Any area. AGENT 425-1503

HANDY MAN

Needs homes, any area, any condition. Call my agent, Mr. Pete.

ADVANCE REALTY
427-5420

CASH for your property in all suburban areas. JAY 425-1503

DESPERATE

Need 2 or 3 bedroom homes to sell, or we will buy your house for cash. Agent. Call Jim or George.

GA 7-3202

2-11 Wanted, Real Estate

$100,000

To invest in houses. Will pay top dollar, regardless of condition.

AGENT Call Today
George or Jim — GA 7-3200

STORE executive needs home in $25,000 to $30,000. AGENT 425-1503

CASH!
CASH! CASH!

All cash in 24 hours for your home or equity. No waiting, no delay. Call us and you will get more money.

ADVANCE
6876 MIDDLEBELT
GA 7-5400

FAST CASH FOR HOMES
Livonia, Garden City, Westland areas. Crest Real Estate. 261-1010

HELP!

New investment company needs homes right now. No fees, no waiting, top dollar paid! For prompt free appraisal call:

YORK
HOME OF THE GUARANTEED SALE
261-4600

2-12 Business Opportunities

OFFICE CENTER
WYOMING NEAR X-WAY

18 furnished, air conditioned offices, all rented. Gross over $1,100 per month. Full price $40,000.

HALLMARK KE 2-0434

FAMILY TYPE restaurant, ideally located. Established business, for information call 427-9250

PLYMOUTH RD.

102 ft. frontage corner Strathmoor suitable for glass company or garage. Building 40x50 ft., 5 overhead doors, gas pump. $5000 will handle.

HALLMARK KE 2-0434

BAR, HOTEL and restaurant near Ironwood. Best U. P. recreation area. Bargain priced. Only $15,000 down. Phone Detroit 534-0451 or Lansing 489-5062. Stan Loomis and Associates.

OWN YOUR OWN FOOD STORE

Now it is possible for you to own a new modern grocery store with as little as $4,000 cash investment. 7-ELEVEN Food Store thru their unique franchising program furnishes the store site and building, trade fixtures and the complete program of operation that insures your success.

MANY 7-ELEVEN FRANCHISE OWNERS
EARN NET INCOME IN EXCESS OF $20,000 ANNUALLY

Husband and wife team with teen age children are ideally suited to become 7-ELEVEN franchise owners. Your investment is secure in that you receive a minimum gross annual income assurance of $16,400. No experience necessary. We will train you.

LOCATIONS AVAILABLE

13 Mile Road and Hoover - 15 Mile Road and Dodge - 13 Mile Road and Schoenherr - Cherry Hill and Inkster.

CALL OR WRITE
7-ELEVEN FOOD STORES
2214 ALGONQUIN RD.
ROLLING MEADOWS, ILL.
CALL 312-255-1711

2-12 Business Opportunities

RESTAURANT

Finest location, $11,000 per month gross. Short hours, 6 days, 9 hrs. per day. Modern, $8,000 down. Ask for manager. 453-9646 or 453-2672.

MILFORD, MICH.
A & W ROOT BEER

Real Money Maker. 30'x30' building, full basement, large canopy. 120'x325' lot. Excellent location. Good buy.

WILBANKS 537-8300

MODERN MOTEL
15 UNITS

51 acres near Midland. Beautiful wooded with River running through the property. Ideal for developing mobile home and camper development on Highway. Everything in perfect condition. Widow must sell. Consider trade. $125,000. Terms. See Harry E. Wolfe, 33235 Seven Mile Rd., KE 4-4358.

$200 Per Month

Excellent location in Plymouth. 3 bedroom, garage, family room. Call

GARLINGS 453-0525

GOOD CORNER IN PLYMOUTH Township main thoroughfare, has gas station and grocery store with beer and wine license. Full price, $29,500—owner retiring.

Broker 425-8322

BEAR LAKE area. North of Manistee, Coho country. 8 furnished cabins and/or cottages. Residence and restaurant. Going business, fully equipped. Excellent income. Picturesque wooded lot, 345x287 overlooking beautiful orchard. Owner retiring wants fast sale. $40,000, low down pawment. Many other motels to choose from. Also boat well business and gasoline pump, and tackle shop. Room for 40 boats at Arcadia (The Coho Country).
BILL JENNINGS Realtor 476-5900

BEER & WINE

and some groceries in prime Livonia area. $29,000. Terms. Well established Business.

J.L. Hudson
REAL ESTATE
425-0900

BASKIN ROBBINS Ice Cream franchise. Peak season arriving. Excellent investment, low down payment. 585-0656

FOR RENT: Dentist office (with or without equipment) optional. 22740 Plymouth Road, Detroit, Michigan. KE 1-7600. Formerly occupied by dentist of 30 years practice (Dr. Max Kolder, recently deceased).

SIX STORES

2 bedroom apartment. Parking on Ford Rd. in good area. Good investment. Call for appointment.

GARLINGS
427-7797 or 453-4800

3-1 Rooms For Rent

SLEEPING room for refined gentleman. No drinking, private entrance. Farmington, 5 Mile Rd. area. GA 2-0226

WILL share home with woman and child or rent sleeping room. After 5:30 p.m. 422-3003

GENTLEMEN, kitchen privileges. 401 N. Evergreen, Plymouth.

LARGE beautiful room with study area, private bath and entrance. Livonia, Seven Mile area. GR 4-4629

JOY-Telegraph area. Room for clean, neat, dependable, non-smoking gentleman working days. Private television. KE 1-3565

GAREN City. Warren and Middlebelt. large sleeping room for 1 or 2, refined ladies. 422-1230

PLYMOUTH. Room for rent. Gentleman preferred. Downtown location. 453-3442

PLYMOUTH, Room for rent, singles and doubles. No drinking. Also apartment. 453-2262

LARGE comfortable sleeping room, gentleman preferred. 5 Mile-Middlebelt area. 422-2455

ROOM with privileges for man between 20 and 30 years old. Attending or has some college. Near Wonderland. Call evenings. 425-8335

LIVONIA. Furnished room. No teenagers, no drinking. 11196 Laurel, between Wayne and Stark.

PLYMOUTH. Gentlemen only. Board if desired. 455-1629

3-2 Apartments for Rent

3 ROOM furnished apartment in private home, close to downtown. Working couple, no pets, private entrance. After 6 p.m. GL 3-5390

PREVIEW SHOWING . . .
Plymouth Estates
APARTMENTS

- FULLY CARPETED & DRAPED
- AIR CONDITIONED
- SWIMMING POOL
- WINDOW IN KITCHEN & BATH
- HEAT & HOT WATER FURNISHED
- SEPARATE DINING AREA & BREAKFAST NOOK

1 & 2 BEDROOM — $145 to $160
POSTIFF and LILLEY RD.
1 BLOCK SOUTH OF ANN ARBOR RD., PLYMOUTH
453-0600
IMMEDIATE OCCUPANCY
PRESENTED by REPUBLIC Management Co.

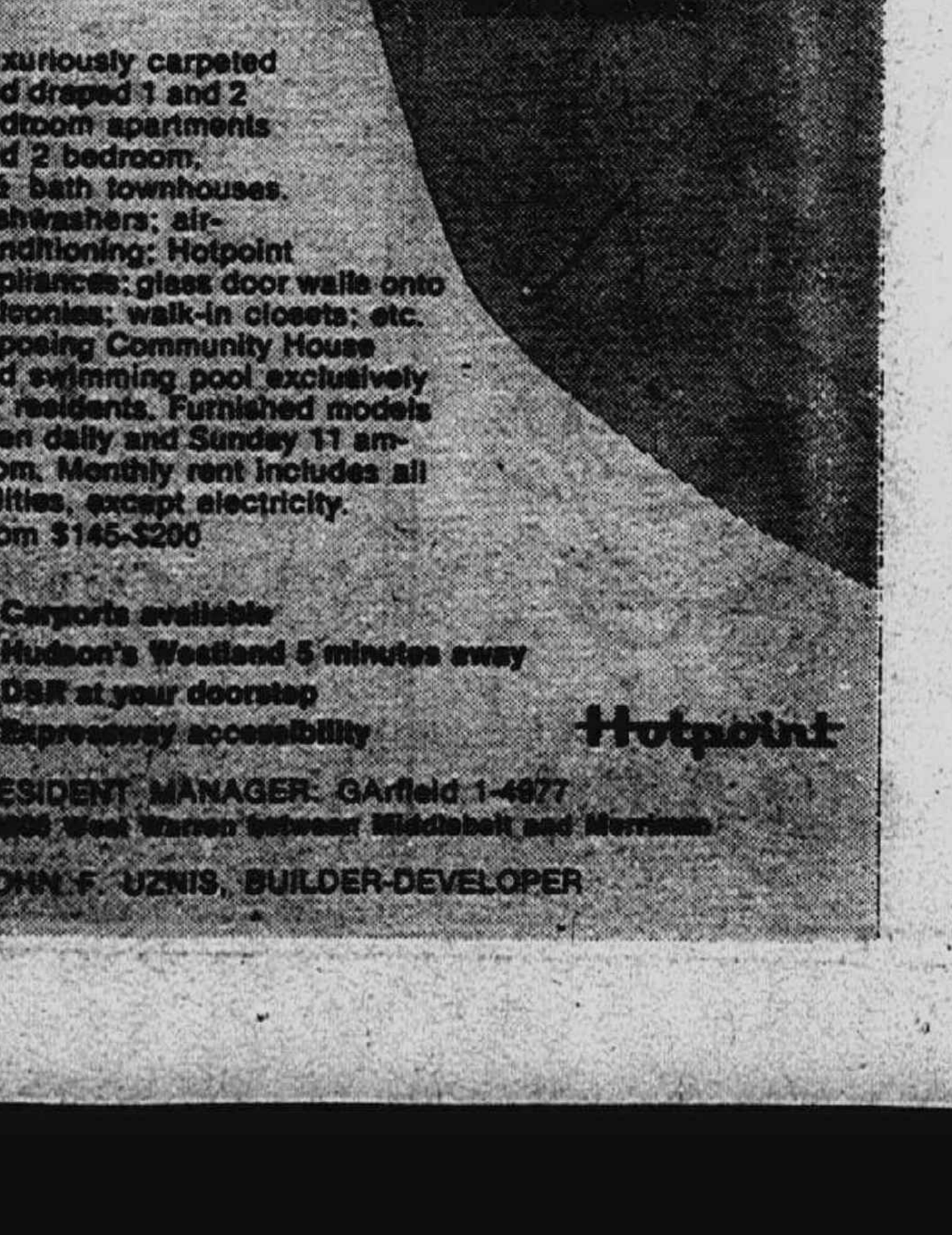

3-2 Apartments for Rent

2 BEDROOM Flat. Near transportation. Northwest Detroit. After 6 p.m. 862-2841

DEARBORN PARK APTS.
New 1 and 2 Bedroom
$135-$155

26170 Michigan Ave. Just West of Beech Daly Rd. Includes: Carpeting, heat and cooking gas, air conditioning, Sound-proof (masonry walls). swimming pool, appliances. Adults only. Inquire 1701 Franklin Drive, Apt. 102.

CRESTWOOD PARK APTS.
1199 S. Sheldon, Plymouth

1 and 2 bedroom apts. Full basement, balconies, carpets. All modern conveniences. Air conditioned. 453-5151.

2 BEDROOM lower. Heat and garage furnished. No pet or children. No stove or refrigerator. Newly decorated. $145 monthly plus security. Lasher between 7 Mile and Grand River. Shown by appointment. Jack F. Wright. GA 2-0451

CITY OF SOUTHFIELD
Beech Rd. at Shiawassee
1 block north of 8 Mile
Parkway West Apts.
Immediate Occupancy
Open Daily 12 noon — 8 P.M.
Manager 357-2503
Office 357-2500

REDFORD TOWNSHIP
1, 2 and 3 BEDROOM
UNFURNISHED APARTMENTS
KE 8-5400

PLYMOUTH'S Finest, the "Bryn Mawr." Modern 1, 2 bedroom apartment. Convenient shopping. Plus features! 453-6676

Plymouth Heritage Apartments

North Territorial at Sheldon Road in Plymouth Township. Deluxe one and two bedroom apartments from $140. month, including heat; available immediately. Families accepted.

Manager at
12923 Heritage Dr.
Property Management Co.
Phone: 455-2143 or 538-4733

SMALL furnished apartment. Call mornings. GA 1-6949

PLYMOUTH, 2 bedroom lower, garage, private basement, carpet, stove, refrigerator. Adults. $140 plus utilities, between 6-9 p.m. 453-6469

Warrenwood Apartments
Warren Ave., between Venoy and Farmington Rds.

Immediate occupancy for Westland's finest luxurious 2 bedroom apartments, full carpeted, draped and with complete Frigidaire kitchens, 2 door self-defrosting refrigerator, automatic timers and clocks on ranges, dishwashers, garbage disposal, swimming pool, putting green and central air-conditioning. Heat and hot water furnished.

642-3838, 425-2210 or 261-3895

PLYMOUTH area. 5 room apartment, heated, carpet, refrigerator, stove. Garage. No children, pets. Prefer working couple, $140. GL 3-3552

BROOKFIELD APTS.
LIVONIA
TOWNHOUSE

2 bedrooms, 1½ baths, drapes, stove and refrigeration included.

425-6590

3 ROOM furnished apartment. All utilities furnished. 1 baby welcome. 11196 Laurel, Livonia, between Wayne-Stark.

VALLEY VIEW APTS.
32000 GRAND RIVER

2 bedrooms, carpeted, stove, refrigerator, air conditioning, disposal, carport, swimming pool, lots of closets, close to everything; must see to appreciate.

476-3203

3-2 Apartments for Rent

MONTICELLO TERRACE APTS.

2 large bedrooms. Living room. Dining el. Kitchen. Bath. Private basement. Stove & refrigerator included. Newly decorated. Off-street parking. Across from Wonderland Shopping Center, Livonia.

Lipshaw Management Co.
CALL RESIDENT MANAGER
JACK L. WRIGHT
GA 2-0451
Or inquire at
11292 Middlebelt

FARMINGTON. 4 room furnished apartment. 22007 Sprinkbrook Dr. off Grand River. Adults only.

HOUSE OF BOTSFORD
Apts. & Townhouses
on the grounds of
BOTSFORD INN

Luxury 2 bedroom, 1½ bath and 1 bedroom, 1 bath apartment and 2 bedroom, 1½ bath townhouses, featuring central air conditioning, covered carport, and swimming pool. Rentals from $180-$265 monthly with all utilities except electricity.

GRAND RIVER
JUST NORTH OF 8 MILE RD.
477-7193 UN 4-6666

3-2 Apartments for Rent

3 and 4 room clean, private, furnished apartments. West of Livernois. TR 1-8346

PLYMOUTH, 500 Ford Ct. Call 453-9343 or 453-9704. Garage, carpeting, central air conditioning, extra bath. In exclusive SHANGRI-VILLA

HAWTHORNE CLUB

7700 Merriman Rd. by Ann Arbor Trail next to Hawthorne Valley Country Club.

New 1 & 2 Bedrooms
$142.50 - $162.50

Includes everything, carpeting, G-E appliances, air conditioner, patio, pool and fully sound-proofed walls and floors.

FURNISHED MODEL OPEN DAILY

NEWLY decorated 3-bedroom town house apartment. 1½ baths, appliances furnished, carpeted, $170 per month. For information call GA 1-8549 days, evenings and weekends GA 1-1332 or GA 2-3463

GIRL to share furnished apartment. Age 26-31. 261-6147

LIVONIA-5 MILE
2 Blocks East of Middlebelt
- Carpeting
- Heat & Hot Water
- Refrigerator
- Air Conditioning
- Range
- Gas for Cooking
- Garbage Disposal
- Laundry Facilities
- Swimming Pool
- Club House

2 Bedroom—$160
FRANKLIN SQUARE APTS.
261-3022

Hampton House
APARTMENTS

Ecorse Rd. ¼ Mile West of Merriman Rd.
728-7117
Presented by Republic Management Co.

1 & 2 BEDROOM APARTMENTS
featuring . . .
Wall-to-wall carpeting, fully draped, air conditioning, full size refrigerator, range and oven, sink disposal, formica vanity in bath. King sized closets, laundry facilities, heat and hot water furnished.

Immediate Occupancy

Year round maintenance and snow removal, storage lockers, balconies, swimming pool, party room, brightly lighted courts.

Brand New . . .
Hines Park
APARTMENTS
1 Block West of Merriman Overlooking Hines Parkway

Compare the Features:

- 1 and 2-Bedroom Apartments with Luxurious Carpeting and Drapes
- Built-in Hotpoint Oven and Range, Garbage Disposal and Refrigerator
- Hotpoint Dishwasher
- 5-ft. Walk-in Closets
- Community House and Party Rooms
- 2 Swimming Pools
- Air Conditioning
- Rentals From $150 Including All Utilities Except Electricity
- 5 Minutes to Hudson's Westland
- DSR Bus at Doorstep on Warren,

FURNISHED MODELS
Open Daily, 11 A.M. to 7 P.M.
MODEL PHONE, 421-4440

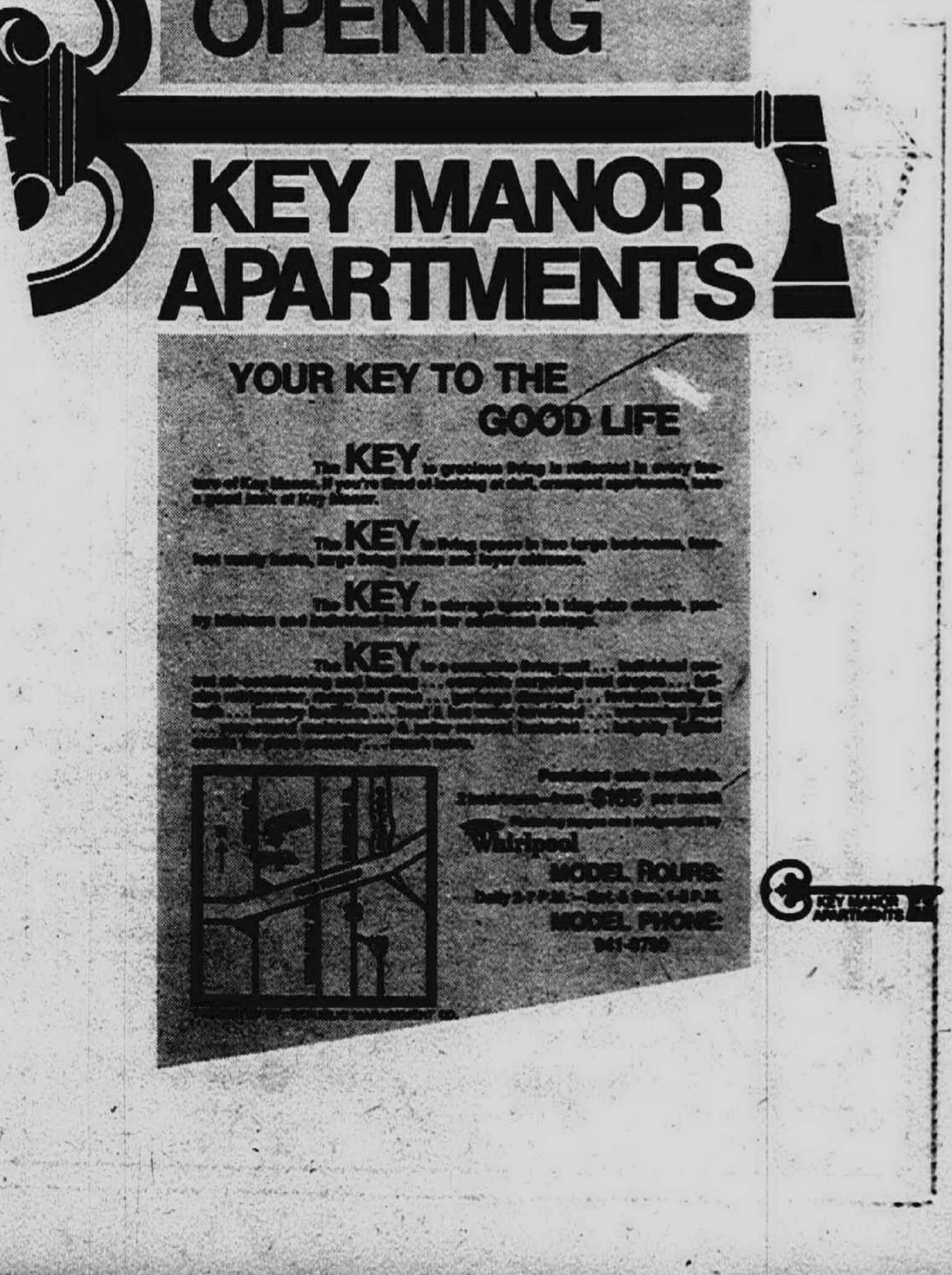

Lakefront Sites--Near Gaylord
100 x 200 FEET

Beautiful Lake Manuka, wooded. County maintained Road for year-around living. 4 miles from X-Way, near major ski slopes. Good fishing and swimming, protective restrictions — $4,500. TERMS. Only a few available. Brochure sent on request.

HARRY E. WOLFE—KE 4-4358
33235 Seven Mile Rd. Livonia, Mich.

SMALL FARM
FOR SALE

NEAR LAKE — TYRONE TWP.
HOWELL, MICHIGAN
70 ACRES ACROSS FROM TIPSICO LAKE
$870 PER ACRE
TERMS CAN BE ARRANGED
AT 532-5229

3-2 Apartments for Rent

kendallwood
APARTMENTS
A PRESTIGE LOCATION

5 min. from Northland; overlooking beautiful Oakland Community College; 1 min. from Demery's, Kendallwood and I-696.

LUXURIOUSLY CARPETED

1 and 2 bedroom apartments and 2 bedroom townhouses, up to 2 baths; sound conditioned; Hotpoint kitchen (14 cu. ft. self-defrosting refrigerators - freezers, ranges, disposals); central air-conditioning and gas heat.

ON-SITE AMMENITIES

Including private Swim and Racquet Club and elegantly appointed Community House (Billiard/Game Room, Sauna Baths).

RENTALS FROM $170

Includes carpeting, ample parking and all utilities, except electricity. Covered parking available.

KENDALLWOOD APTS. AND TOWNHOUSES
On 12 Mile Rd. ½ mile W. of Orchard Lake Rd. and I-696 exit.

RES. MGR. 474-5280

LOOKING FOR AN
Apartment?

We have one and two bedroom apartments available, starting at $155 and up.

J. L. HUDSON GL 3-2210

REFRIGERATOR, stove, heat, garage. 1 block from Town. Adults only. $140 per month. 349-1373

3-4 Homes For Rent

WARREN-Evergreen. 5 room lower, $90. Call after 6 p.m., 271-0862

LIVONIA, 8 Mile-Middlebelt area. 2 bedroom, no children or pets. Security deposit required, $135 month. 476-4114

VERY nice 3 bedroom partly furnished. No children, not over 3 adults. Reference. Security deposit. $175 month. Available June 3. 562-5520

PLYMOUTH, overlooking park on Riverside Drive. Large new 2 bedroom/townhouse, appliances, dishwasher, carpet. Children and pets considered. $195. LI 8-3119, 255-1373

BURTON Hollow. 5 bedrooms, 2 baths, family room fireplace, living room' fireplace. Ravine, 2 car attached garage. Kitchen built-ins. Completely or partially furnished and equipped. $350. Available July 15. Evenings GA 2-7341

LOWER 5-room income, N.W. area., Spotless, heated, drapes, carpeted, stove, regrigerator. Couple. Security deposit. BR 3-1982

WESTLAND
Warren-Inkster Area
2 bedroom cottage, $80 month.
Maliszewski Realty
LU 1-4320

3 BEDROOM house, exceptionally clean throughout, fenced in yard, tiled basement, gas heat, incinerator. $175 month. $175 security deposit. In Dearborn Heights. Call 565-2423

WESTLAND. 2 bedroom duplex unfurnished. Couple. 2 children only acceptable. $125 per month. $125 security deposit. Between 10 a.m.-8 p.m. only. 427-2937

3 BEDROOM brick ranch, Garden City. Landlords, no rental fee. Garfield Realty. 425-9410

COMPLETELY furnished Colonial, Kimberly Oaks Subdivision, Livonia. 4 bedrooms, 2½ baths, 2-car garage, to rent from June 24 to August 30. $65 per week plus utilities. Security deposit required and references. GA 7-4903

2 BEDROOM home on Westbrook north of 7 Mile. $135 plus security. Shown by appointment. Jack L. Wright. GA 2-0451

WESTLAND, 2 bedroom house. Newly decorated, gas heat, city water. $125 per month. 453-5669

GARDEN CITY. 2-bedroom. Newlyweds preferred. Appliances included, carpeted and drapes. $130 month, 1 month rent security. 421-4025

3-4 Homes For Rent

CHERRY HILL Plaza. 3-bedroom brick ranch. Dishmaster, basement with toilet, garage. Purchase opportunity. 2 children, $170. No pets. 565-4252

LIVONIA. 3 bedroom brick ranch. Basement, fenced yard, garage. $185. Security deposit. References. 474-1297

7 MILE-Middlebelt area. 2 bedroom ranch home on private road. ¾ acre, 1 year rental. Security deposit. References. $175. WE 5-0801

INKSTER. Middlebelt - Lexington area. Brick ranch. 3 bedrooms. Finished basement, garage, fenced yard. Near schools. $175. Mrs. Carter 398-0200 or 546-7237

PLYMOUTH Township. 3 bedroom furnished house. Available June 1 through September 7. 453-8910

3651 CHATHAM. 4 bedroom, 2½ baths, recreation room. More extras than usual. $235 security, rent or sale. 532-5596

FARMINGTON Twp., older home, 4 bedrooms, 1½ baths, large country kitchen, large lot, full basement. $225 month, security deposit. 474-3243

3-6 Office & Business

FOR RENT or lease, any size space, petition to suit, all utilities included. Kimberly Oaks Professional Center, 32300 Schoolcraft, corner Hubbard. KE 7-9300

OFFICE available. Carpeted, drapes janitorial service. Livonia Mall area. Immediate occupancy. 28200 W. Seven Mile. 342-3300

400 SQUARE FEET heated shop or lock-up warehouse. Ready now, desk space and answering service optional. Plymouth. 453-0400

FOR RENT

All new, private air conditioned, panelled and carpeted offices. Choice of sizes, 12x15 etc.; prime Livonia location, excellent parking, secretarial service. Suitable for manufacturers rep., attorneys, builders, etc. Ask for Mr. Newland at 477-7000.

FOR Lease, Novi, 24 x 60' cement building. Zoned small manufacturing. 12 Mile, near I-96. 474-4640

BRIGHT, pleasant office, 15 x 22'. All utilities. Redford area. $60 per month. 474-4209

REDFORD Township. New large office, 30x14'. Can be divided into 2 small offices. Heat, air conditioned, lights, furnished. Office warehouse building. 12644 Marion. KE 7-2535

PRIVATE Office. Share girl. Panelled, carpeted, air conditioned. Parking. Redford Township. 26977 Grand River. 538-7640

3-7 Resorts For Rent

MODERN Cabin with boat — Van Ethan Lake, Oscoda. Michigan. Good fishing and swimming. Excellent beach for children. Rent by the week. Call after 5 p.m. GA 2-8736

VAN ETTAN Lake, Oscoda. Modern 2 bedroom lakefront, accommodates 6. Boat, excellent beach. $80 to $90 per week. J. Bouquet, 4591 Oak, Oscoda. 739-8157

MILIKOKIA LAKE with boat, 67 miles West of Bridge in Upper Peninsula. $50 and $65. 425-3299

UNION LAKE front. Enter season. Prefer couple. Modern conveniences. Sleeps 12. Screen porches, sand beach. UN 3-7627

WEST Branch area. Furnished cottages with boat. Safe swimming. Excellent fishing. After 4:30 p.m. 349-1359

LAKEFRONT, Huron cottage, sandy beach, modern, with boat. June, Aug. Sept. Children, pets welcome. KE 4-0417

HOUGHTON LAKE. Lake front front housekeeping cottages, boats included. Call after 6 p.m. 453-4613 or write Hoak's Resort, Box 31, Houghton Lake Heights, Mich. 48630.

PRIVATE cottage on Mullett Lake, near Indian River. Sandy beach, safe for children. After 6 p.m. 261-0221

OSCODA on Lake Huron. Clean home, 1½ baths. June 16 thru July 13. Sandy beach, $100 weekly. 537-1713

GULLIVER Lake, U.P. By week. 4 bedroom furnished home, modern utilities, good fishing, sandy beach and boat. 261-4616

REILLY'S
Huron Haven
COTTAGES

2 and 3 bedroom cottages on Lake Huron shores. Rent $95 to $145 per week. One of the finest beaches in Michigan. Private, not stony. Phone Area Code 517 — 362-2626. Route #2, Box 303, Tawas City, Mich. 48763.

3-7 Resorts For Rent

TURK Lake near Ionia. 2 furnished cottages with boat $90 & 60 per week. Available June, July & August. 924-6204

TORCH LAKE ESTATE

2 bedroom and 5 bedroom. Complete privacy. Boating, fishing, swimming, golf. Excellent restaurant nearby. Call 273-2000. Mr. Walker.

3-8 Halls For Rent

NEW, MODERN air conditioned hall, P.A. system, social room with bar, kitchen facilities; ample parking. Local 182 U.A.W., 35626 Plymouth Rd. GA 7-5560, GA 7-5561

AMERICAN LEGION HALL, 31775 Grand River. Available for receptions, parties, dances. Early reservations suggested. GR 4-9634

IMMACULATE Conception Knights of Columbus hall for rent. Air conditioned. Weddings, banquets and showers. Terry Place. 425-7120 425-6380

IDYL WYLD CLUB

LIVONIA'S newest, most modern hall, now available. Air conditioned bar and full kitchen facilities, marble fireplace, crystal chandeliers, for beautiful wedding settings. Also two private sound-proof rooms, for small banquets, weddings, showers, etc.

GA 1-0990

AIR CONDITIONED! Paved Parking! D.A.V. Chapter 113 Hall, 25544 Five Mile at Beech. KE 5-3027; KE 1-9547

METROPOLITAN HALL available for banquets and weddings, all facilities. 26941 Plymouth Rd. KE 8-1996

I.O.O.F. HALL. All occasions. Ample parking. 20911 Inkster Road. 1 block north of 8 Mile Road. GR 4-5122 or 357-0403

V.F.W. No. 6695, South Mill. Near M-14 Plymouth. All occasions. Complete kitchen. Amp'e parking. Phone GL 3-0151; GL 3-2347

FREE BANQUET SPACE FOR:
WEDDINGS
PARTIES
FUNCTIONS
Call 386-5000 Catering Mgr.
LINCOLN INN

IS THERE an occasion coming up in the family? Rent the Rosedale Garden Civic Hall. A homey atmosphere with fireplace and kitchen. Located Merriman - Plymouth - W. Chicago area. 261-0785

KNIGHTS OF COLUMBUS HALL, 150 Fair Street, Plymouth. All occasions. Complete kitchen. ample parking. GL 3-5020; GL 3-5438

3-9 Misc. For Rent

4000 SQ. FT. Store at 25152 5 Mile. Suitable for retail or repair type of business. Will remodel for lease. 532-1835, 537-9397

2000 SQ. FT. Office space, upstairs. 25152 5 Mile. Separate entrance. Will remodel for lease. 532-1835, 537-9397

CABINS for rent. Gentlemen preferred. Farmington area. GR 4-8738

3-10 Living Quarters

SHARE my home with woman. 1 or 2 children welcome. ADC or welfare OK. 425-4093

3-11 Wanted To Rent, Rooms

3-BEDROOM home around Plymouth area. State employed couple, 2 college children. Donald A. Phillips, 312 Winfred, Lansing, Mich.

MATURE widow needs furnished one-bedroom apartment or light housekeeping room near bus. Reasonable. 261-3678.

3-12 Wanted To Rent, Apts.

TWO TEACHERS want furnished apartment or small house from Sept. to June, in Farmington-Walled Lake area. After 5 p.m. 477-7032

FURNISHED apartment, 1 or 2 bedrooms for couple, Plymouth, Livonia area. References. Between 4 p.m.-11 p.m. 453-8408

3-13 Wanted To Rent, Homes

NICE 2 or 3 Bedroom home, Farmington area. Responsible couple, 1 child, age 7. Excellent references. 356-2922

2 or 3 bedroom home. No children. Will redecorate if necessary. After 5 p.m. LO 3-1551

WANTED. 2 bedroom house, flat or apartment. Reasonable. Call 532-4602

RETIRED COUPLE needs 4 or 5 room unfurnished home or lower apartment in Observerland area to be near family. References. LA 1-2958 or after 5 p.m. 455-0117

3-13 Wanted to Rent, Homes

TRANSFERRED Ford employee needs furnished home immediately for temporary period, 2 children. LO 1-3648

4-1 Male Help Wanted

YOUNG Men over 24 interested in sales as a career, but with little or no experience. If you have the ambition and drive, we have the know how to train you. Start today. Call 278-4479 or 532-7771.

LIGHT Manufacturing work, Inkster, Plymouth area. Apply 12650 Inkster Rd., Detroit.

HYDRAULIC Pipe Fitters. Contact 923-8144

PARTS INSPECTOR
1st Piece Precision
TURRET LATHE OPERATOR
2 years minimum experience
Good wages, overtime, benefits.
Apply at
QUALITY SCREW PRODUCTS INC.
13335 Farmington Rd.
LIVONIA

RETIRED? Interested in part-time work. Apply Mayer Supply Co., 22743 W. 7 Mile, for pleasant work calling on individual accounts for one of the largest supply companies in the area.

PRINTING: Paper Cutter, days or afternoons. 353-7081

PRESSMAN
IMMEDIATE OPENING
FULL TIME DAYS

Small job shop in Farmington, Michigan, is in need of a versatile man with Heidelberg 10-15, Davison offset 10-15 and Miehle Vertical experience. Some floor composition, both hot and cold type. Ideal working conditions. Full benefits, paid vacation, hospitalization.

Apply in Person to
23623 Farmington Road
1 block south of Grand River
Farmington
or Call GR 4-6225

EXPERIENCED Service station help wanted. Mornings. Call 422-6664

RETIRED Man for light part time job. Only requisite fair health and driver's license; no selling or canvassing. After 6 p.m. or Sundays all day call 453-7294

JUNIOR Accountant to assist office manager in inventory control and clerical work. Prefer some college. This is an opportunity for on the job training with good pay and company benefits. Contact Ken Sweeney. 476-9315

FENCE Installers. Experienced. Preferably with own equipment. GA 1-4686

ENGINEER

MECHANICAL: Graduate, or equivalent in experience, to work on design of precision mechanical temperature and pressure measuring and control instruments. Permanent salaried position. Apply in person.

H. O. TRERICE
1749 W. LAFAYETTE, DET.

NEAT appearing young man, free to travel interstate with salesman for wholesaler. Must be good driver. Salary, expense allowance. Opportunity for advancement. 533-2585

MAN TO Learn glass replacement work (auto and storm windows). Must want steady work and be at least 18. 474-5952

BAKERY WORKERS

Full time openings. Must have own transportation. Excellent salary and fringe benefits. If interested, apply in person, ask for Mrs. Burt.

AWREY BAKERIES INC.
5282 TIREMAN
DETROIT

4-1 Male Help Wanted

WELDING, Arc and helpers. Experienced steel and plate fabrication. Age no barrier. American Structural Steel and Tank Co., 21050 W. 8 Mile.

ACCOUNTANT

Newly created supervisory position which offers challenge and variety for a man with aptitude for thoroughness. Phone 889-9055 or send resume' to Box 4160 c/o the Observer Newspapers, 33125 Grand River, Farmington 48024.

STOCK ROOM SUPERVISOR

Working supervisor needed to handle finished goods stock room. Some clerical work involved. Permanent salaried position. Good opportunity. Apply in person.

H. O. TRERICE
1749 W. Lafayette, Det.

PLATING Foreman, General. Experienced on automatic and hand lines, Steel and Die Cast, Copper, Nickel, Chrome. To take charge of all plating operations. Day shift. Excellent fringe benefits. Pay commensurate with experience and ability. Farmington area. Equal opportunity employer. Call Mr. Scott between 9 a.m. and 4 p.m. daily. 476-4550

MECHANICALLY INCLINED MAN

Must be able to operate small lathe, drill press, mill, etc., in experimental engineering department. Permanent salaried non-production position. Apply in person.

H. O. TRERICE
1749 W. LAFAYETTE, DET.

CUSTODIAN

Mature reliable man for janitorial duties. Afternoon shift, steady work, full time. Good pay and benefits Call Mr. Dodge,
349-5000

RETIRED man for janitor duties. Tupper Lumber Co., 28801 Orchard Lake Rd., Farmington. 474-9400

ELECTRICIAN for machine wiring. 923-8144

PERSONNEL CONSULTANT

Join the staff of one of Michigan's fastest growing employer service, INTERNATIONAL PERSONNEL. We now have a full time opening for an experienced consultant, age 30-45. You will enjoy congenial surroundings in our new air conditioned offices in the Northland area. This is a position for an aggressive go-getter who believes in his abilities and who would like to improve his professional standing. Mr. Sellen will be happy to fill you in on all details. Call now, 353-4150.

PORTER wanted. 9 a.m. - 11:30 a.m. Carriage House Lounge. Call KE 5-3440

SERVICE station attendant, tune-up and brake repair knowledge necessary. 562-9884.

ASSEMBLERS
PRODUCTION WORKERS

MACHINE OPERATORS, Packagers, Landscapers, Freight Handlers, Welders, common labor, etc. $1.70 per hour up. CHOICE OF DAILY OR WEEKLY PAY. Apply ready for work. 6 a.m. to 6 p.m. at 26117 Grand River near Beech Daly.

JANITORIAL positions now open in Farmington public schools. 3 p.m. to 11:30 p.m., starts at $2.35 per hr. 10:30 p.m. to 7 a.m. shift starts at $2.45 per hr. Apply at 28350 W. 10 Mile near Middlebelt.

SHOE SALESMAN

To sell in better grade store. Experience preferred. Excellent hours and salary. Becker Shoes, Westborn Center, Dearborn. CR 8-6010

SECURITY GUARDS

Full and part time. No experience necessary. Will train. Fringe benefits, overtime. Apply 31171 W. 10 Mile, East of Orchard Lake Rd.

SECURITIES SERVICES
An Equal Opportunity Employer

SEAMLESS Aluminum Gutter Installers Wanted. Must be experienced. Top wages, with payroll deductions. Call 353-7330 or 255-3630

GAS station attendant. Must have experience. Part time mornings 6 a.m.-10a.m. No Sundays. Pure Station, Middlebelt at Joy Rd.

CARPETING SALESMAN
EXPERIENCE
FULL TIME

- No Sunday Work
- Fringe Benefits

Apply in Person
Personnel Dept.
SEARS
29500 W. 7 MILE RD.
LIVONIA
An Equal Opportunity Employer

4-1 Help Wanted, Male

QUALITY CONTROL SYSTEMS CLERK

TWO OPENINGS: Automotive Fastners. Permanent position. Opportunity for advancement.

ZIMMER LIGHTBODY IND.
12601 MARLIN
(Schoolcraft-Beech Daly Area)

EXPERIENCED man to work in lumber yard and make deliveries. Apply Maplewood Lumber Co., 6332 Middlebelt, Garden City.

SERVICE Station attendant. Full time, over 18. Riegal's Gulf Service, 31381 Schoolcraft, Livonia.

PART time delivery boy, 18 or over, preferably with car. Apply Mr. Chicken Restaurant, 26601 Plymouth Rd.

HARDINGE OPERATOR

Semi - production, precision work, overtime, full benefits.
WORLD MFG. INC.
44116 Michigan Ave.
LO 2-4410 PA 1-9010

GAS Station. Experience driveway and lubrication men. $2 to $2.50 per hour, time and ½ over 42 hrs., also part time help. Shell Service, Maple-Lahser Rds., Birmingham.

RETIRED man to distribute advertising. Farmington Transmission, 30400 Grand River, Farmington.

Experienced Lathe Operator

Semi - production, precision work, overtime, full benefits, afternoons.
WORLD MFG. INC.
44116 Michigan Ave.
LO 2-4410 PA 1-9010

TRUCK driver. Should be able to drive a semi. GL 3-7550

EXPANDING agency has openings for two qualified life underwriters. Excellent fringe benefits. High commissions. Complete line of life, health group. Interviews confidential. Call Mr. Bernard, 477-8292, for appointment. Also complete line of Mutual funds available.

COLLEGE STUDENTS
2 ONLY

Name your own hours, $2 per hr. plus commission. If afraid of work or walking, don't call. Good money can be made. Mail Mr. Ray.
KLEM REALTY 864-4600

CITY driver for deliveries. Call GR 4-6484

AUTO bump and paint man. Experienced, 1 or 2 man shop. Give this your close investigation. Excellent deal. Rathburn Chevy and Olds, 560 Main, Northville.

BORING MILL OPERATOR

for DeVlieg Jig Mill. A-1, day shift, all benefits.
MARO PRECISION TOOL CO.
12400 MERRIMAN RD.
LIVONIA

PRINTING SUPERVISOR
OFFSET
Multilith 1250 & 1850

Must have had experience in: Supervision, Press operation, Copy preparation, Bindery work and Scheduling. Minimum of 5-8 years experience required. We offer much challenge, stability and future. Good salary and benefits. Phone 582-6200, ext. 414 for interview appointment.

Shatterproof Glass Corp.
Recruiting Department
4815 CABOT, DETROIT, MICH. 48210

Apartment
Assistant Manager

For new 98 unit apartment development. Must have experience in maintenance. Apartment furnished plus salary. Please submit resume to Box 4146, c/o The Observer Newspapers, 33425 Grand River, Farmington, Michigan 48024.

FARMINGTON AREA — 8 MILE-GRAND RIVER

FOREMEN
FOOD DISTRIBUTION

As a leading National Food Chain we are seeking experienced FOREMEN for our Modern Food Distribution Center. Located on the West Side.

Applicants should have a minimum of 1 year supervisory experience and be a High School Graduate or equivalent.

Individuals selected will enjoy an above average salary, while pursuing a challenging and rewarding career in Distribution Management.

In addition we offer an excellent total benefit program, (Company Paid) including one of the most lucrative retirement and profit sharing plans.

REPLIES WILL BE CONFIDENTIAL

Mail complete resume including personal details, education, experience, activities, present employer, current salary, c/o Box #3040, Observer Newspapers, 33425 Grand River, Farmington 48024.

An Equal Opportunity Employer

DATA PROCESSING SALESMEN
The Future Is Now!

Are you presently making money commensurate with your ability? Is your present position challenging and do you have the opportunity for rapid advancement into management?

If not, why not call the Friden company for a personal interview and let us tell you about Friden's present and future position in the sale of data processing machines.

Friden now has machines from automatic letter writers to small-scale electronic computers. We have a large variety of accounting machines as well as paper tape to magnetic tape converters.

If you are an experienced-professional salesman, ideally in the business equipment industry, who feels that you have more to offer than your present affiliation demands, may we suggest a personal discussion with Friden. At Friden you will find enthusiasm, programs that demand creative thinking, and unlimited high income potential.

Evening and Saturday interviews arranged by appointment.

J. O'Shaughnessy
E. Levesque
1938 E. Jefferson Ave.,
Detroit
567-2555

Friden
DIVISION OF SINGER
An Equal Opportunity Employer

4-1 Help Wanted, Male

PART-TIME delivery man for pizzeria. Must have own auto. 36200 Five Mile Rd., Livonia. 425-8112

CARPET measurers for new apartment work. National firm, Novi based. 349-5530

WAREHOUSE operation need 2 college students for summer employment. Start $2.85 per hour. Call Mr. Nettleton. 894-5400

TAILOR

Experienced head tailor for running tailor shop at exclusive men's clothing store located in Ann Arbor. Good salary and other benefits. Call for appointment for interview. Detroit, WO 2-1605, Ann Arbor. 665-7228

MACHINISTS

Lathe and mill. Job shop experience necessary. Small shop, days, overtime. 453-8282

Production Welders
C-O(2) Welders
APPLY IN PERSON
8:30 A.M.-5 P.M.
Arco Industries, Inc.
12550 Beech Daly
DETROIT 48239

SHOE STORE MANAGER

We are looking for a take charge man. This is a fine figure job for the right man. Excellent fringe benefits. Becker Shoes, Westborn Center, Dearborn. CR 8-6010

DELIVERY man.. No experience needed. Will train right, ambitious person. National firm. Novi area. 349-5530

Service Station Operators
FULL TIME

- No Sunday Work
- Fringe Benefits

Apply in Person
Personnel Dept.
SEARS
29500 W. 7 MILE RD.
LIVONIA
An Equal Opportunity Employer

4-1 Help Wanted, Male

DRIVERS
DAYS NIGHTS WEEKDAYS
Also Part Time Nights for Race Track
YELLOW & RED CABS
31485 Plymouth Rd.
Pure Gas Station
GR 4-3333 GA 1-1100

INSURANCE

Are you interested in living in a non-metropolitan area and working with a progressive fire and casualty insurance company offering excellent salary and benefit programs? If you are an experienced multi-peril or casualty underwriter reach for the phone now and call Mr. Keesler 517-546-2160 COLLECT.

CITIZENS
MUTUAL INSURANCE COMPANY
HOWELL, MICHIGAN

IMMEDIATE OPENINGS
for
Production Workers
All Shifts
Steady Employment
Many Fringe Benefits
Apply
Michigan Seamless Tube Co.
400 Wm. N. McMunn St., South Lyon

AUTOMOTIVE
EXCELLENT OPPORTUNITY FOR
MECHANIC

with experience in FRONT END WORK, BRAKES and TUNE-UP.

Good starting Salary plus Commission and incentive. Complete training program available.

Apply in Person
TO MR. ZIELIN, MANAGER
GEM AUTOMOTIVE DEPT.
13507 MIDDLEBELT RD.
LIVONIA, MICHIGAN

Ameron Automotive Centers, a Division of the Kelly-Springfield Tire Co.

WANTED
Immediate Openings

The Livonia Public Schools has vacancies in the
Custodial Maintenance Areas

Competitive wages, excellent fringes, job security, ending with State retirement pension.

Applications accepted at the Board of Education Office, 15125 Farmington Road, Livonia, Michigan. For further information, call the Business Office, 422-1200, ext. 245.

TRUCK MECHANICS

We are accepting applications for experienced fleet truck mechanics. Top wages with the following co. benefits.

- PROFIT SHARING
- HOSPITALIZATION
- SURGICAL BENEFITS
- LIFE INSURANCE
- RETIREMENT INCOME
- SICK LEAVE

APPLY IN PERSON OR CALL
KROGER CO.
12701 MIDDLEBELT, LIVONIA
KE 2-7200 ext. 303
AN EQUAL OPPORTUNITY EMPLOYER

Montgomery Ward
Department Manager
for
Plumbing & Heating

An excellent opportunity for man experienced in plumbing and heating. Attractive salary plus commission arrangement. Position offers full company benefits.

Apply in Person

Call GA 7-1600 if an evening appointment is required.

MONTGOMERY WARD
WONDERLAND SHOPPING CENTER
Plymouth - Middlebelt Roads

4-1 Help Wanted, Male

REAL ESTATE
Salesman
OPPORTUNITY
of a
LIFETIME
Highest
Commission Paid
For Further Information Call
Mr. Ray
GA 2-7010
JASTER



TWIN-ACTION WANT ADS

BRING CALLS and BUYERS ALL WEEK LONG!

OBSERVERLAND RESIDENTS . . . YOU CAN NOW PLACE A 15 WORD WANT AD IN BOTH THE WEDNESDAY & SUNDAY OBSERVERS, REACHING A COMBINED TOTAL OF MORE THAN 160,000 HOMES FOR ONLY . . .

$4.44

*CASH RATE, AD MUST BE PAID WITHIN 10 DAYS OF PUBLICATION



TWIN ACTION ADS CANNOT BE CANCELLED

TO PLACE YOUR TWIN-ACTION WANT AD CALL US TODAY!

GA 2-0900 • 453-5500

4-1 Help Wanted, Male

GUARDS WANTED

Immediate Employment
WE 1-2430

Join the staff of Michigan's best known Real Estate firm, ELSEA Realty. Openings now available in the top earning branch of the company. Thorough individual training available, both classroom and on the job. Participate in a field with professional standing and highest earnings. Call Mr. Elsea, 273-0100.

EXTERNAL GRINDER OPERATOR

for No. 2 Brown & Sharpe Universal grinder. Must be experienced on close tolerance precision aircraft work.

MECHANICAL MANUFACTURING INC.
32777 Chesley Dr.,
Farmington
476-8844

DOUGHNUT man wanted, or young ambitious man wanting to learn baking trade. Part time or full time. Apply in person between 11 a.m. to 2 p.m. 27556 Schoolcraft.

AUTO MECHANIC

GENERAL REPAIRING. OWN TOOLS. GUARANTEE.

GA 5-5337 KE 1-3375

SALESMEN. Young and aggressive. Some administrative experience for sales and job painting industry. Salary open. Send resume to Box 4548 Observer Newspapers, 33425 Grand River, Farmington 48024.

BURNERS

Electric eye machine operators. Day and night shifts. Starting rate $3.20 per hr.

CUSTOM FABRICATORS, INC.
15720 DALE
5 Mile-Telegraph Area

4-1 Male Help Wanted

APPRENTICE

A man to train or experienced men for Retail Tile Sales. Excellent opportunity for steady job. No layoff. Inside work. Preferably married. Good salary to start plus Blue Cross.

TILE TOWN CORP.
2200 N. Telegraph Rd.
DEARBORN 566-2502

CAMERA Salesman

EXPERIENCE
FULL TIME
- No Sunday Work
- Fringe Benefits

Apply In Person
Personnel Dept.

SEARS

29500 W. 7 MILE RD.
LIVONIA
Apply in Person
An Equal Opportunity

FOREMAN WANTED. To take charge of afternoon shift. Must be experienced leader. Excellent fringe benefits. Farmington area. Equal opportunity employer. Call Mr. Scott. 476-4550

STEEL INSPECTION LEADER

Man to head inspection of bar and wire products. Will set-up, evaluate, review and revise inspection procedures. Some Metallurgical knowledge preferred. Reply by resume to

WYCKOFF STEEL
DIVISION
PILGRIM WORKS
P.O. Box 161
PLYMOUTH, MICHIGAN

MECHANIC'S HELPER

Young man to assist in repair shop. Similar to gas station work. Good potential for energetic person. Driver's license required. Redford. 537-8750.

4-1 Help Wanted, Male

- ASSEMBLERS
- MECHANICS

EXPERIENCED
Day and Afternoon SHIFT
Immediate Openings
- GOOD STARTING PAY
- HOSPITALIZATION
- AND OTHER EXCELLENT FRINGE BENEFITS

Apply in Person only

ERIE TRAILER MFG. CO.

25701 SEELEY RD.
NOVI

ARC WELDERS
(58 Hour Week)
BATHEY Manufacturing Company
100 S. Mill St., Plymouth

STEADY employment with opportunity in business, experience not necessary, must be 18 years. 624-3400

Production HELP

Day and afternoon shifts. Good wages and fringe benefits. Apply

Anchor Coupling Co.
377 Amelia, Plymouth
An Equal Opportunity Employer

GRAPHIC ART DEPT.
Permanent salaried position with liberal employee benefits. Open to ARTIST or apprentice to do keylining, inking, paste-up work for manufacturer of precision temperature and pressure control instruments. Apply in person.
H. O. TRERICE
1749 Lafayette, Detroit

INSURANCE CLAIMS REPRESENTATIVE

Large national multiple line insurance company has openings in their claims department for additional Claims Representatives due to promotion and rapid expansion. Challenging position for individuals who can accept responsibility. Excellent opportunity for advancement. Many employee benefits including profit sharing, medical plan, life insurance, retirement program and paid vacations. New car furnished. Good starting salary. Reply:

FARMERS INSURANCE GROUP
353-2311

BRAKE & FRONT END MECHANICS

Excellent opportunities for trained mechanics in the area of front end and brake work. You will find a rewarding career in one of the fastest growing rubber companies in the industry. We offer a top mechanic advancement opportunity with an excellent incentive program. Please call GA 7-5000. Ask for Mr. De Kam.

FIRESTONE TIRE & RUBBER CO.
An Equal Opportunity Employer

4-1 Male Help Wanted

SPOTTERS

Experienced on
BODY FIXTURE WORK
2 shifts, 58 hour week

CAPRI MFG. CO.
12600 FARLEY
Glendale West of Telegraph

KITCHEN HELP
COOK
SALAD MAN
DISHWASHER
SARATOGA FARMS
42050 Grand River Novi
Call after 2 P.M.
FI 9-9760

LEARN REAL ESTATE
New classes starting soon. Highly trained instructors and on-the-job training.

EARN $7,000-$14,000

the first year. Liberal commission plan and investment opportunity. Weekly draws to qualified men. Enjoy

A POSITION OF PRESTIGE

All of our salespeople are full time professional men. Why not join us? Call Joe Norwood.

NORWOOD

255-1700

ENGINEER
MECHANICAL. Graduate or equivalent in experience, to work on design of precision mechanical temperature and pressure control instruments. Permanent salaried position. Liberal employee benefits. Apply in person.
H. O. TRERICE
1749 W. Lafayette, Detroit

College Men

FULL TIME SUMMER SALES WORK
SCHOLARSHIP PROGRAM
RECOMMENDED POST GRADUATE WORK
ATHLETICALLY OR POLITICALLY INCLINED

$3.00-$3.95

PER HOUR SALARY
Call Merit Inc.
963-0088
963-0149

MAN to keep parking lot clean. Part time. Retiree or shift worker, live vicinity Orchard Lake Rd. and Grand River. Evenings after 7 p.m. 476-3203

Young Man

To work in Verification Dept. No experience necessary. Excellent office conditions. $115 per week to start. Call Mr. Gillis, 728 5456.

Building Maintenance
SUPERINTENDENT
Permanent salaried position with liberal employee benefits. Open for Supervisor of Building and Machinery, Maintenance Dept. Will conside a trainee with knowledge of electricity and mechanics. Apply in person.
H. O. TRERICE
1749 W. Lafayette, Detroit

4-1 Help Wanted, Male

O'GREEN FORD
Is Offering Employment Opportunities for

SALESMAN

NEW - USED TRUCKS
TOP PAY PLAN
FRINGES
DRIVER
HOLIDAYS
VACATION

Mechanics

for LIGHT duty service
FRINGES
TOP PAY PLAN
SATURDAY OFF
APPLY IN PERSON
R. DONAHUE

O'GREEN FORD

GRAND RIVER
Between 8 & 9 Mile Rd.

GENERAL HELPERS
PRODUCTION WELDERS
ALL POSITION WELDERS
Apply in person:
R.F.P. INDUSTRIES, INC.
4935 Hannan Rd., Wayne
½ Mile South of Michigan Ave.
728-5100

CATALOG and PROMOTION

Man to handle catalog and promotion work for building materials wholesaler. Must be able to type. We will train to operate varityper. Must have ability to make key lines including layout and to develop displays and brochures. Pfaff Sash and Door. Call Mr. Banfield, 273-8320.

FREEZER-FOOD SALESMAN
Leads furnished. No credit turn-downs. Top dollar on deals. Stop at 27574 Schoolcraft Rd., Livonia, Michigan.

DATA SYSTEMS MANAGER

Experienced Data Processing or Systems Manager for aggressive organization wishing to proceed to 3rd generation equipment within year. Creative self-starter who can deal effectively with various professions and levels of management.
Person selected will have management responsibilities for over 15 people and operations, design, programming, new development and research.
Please forward experience and earnings history to
EMPLOYMENT MANAGER
ST. JOSEPH MERCY HOSPITAL
326 N. INGALLS, ST.
Ann Arbor, Micvhigan

MEN WANTED

$193.60 includes expenses per 6 day week. Yearly gross $7,000-$9,000. Immediate full time jobs available near your home. We train you to teach driving and provide you with a completely dual-controls training car to use as your very own and also the customers. Requirements:
1. Age 28-56; 2. Married; 3. Good driving record; 4. Excellent character. Full time only.
FOR APPOINTMENTS
PHONE 425-8999
EXECUTIVE OFFICES
15032 GRAND RIVER
OPEN 7 A.M.-10 P.M.

4-1 Help Wanted, Male

BUILDING Maintenance MAN

Excellent facilities. Pleasant working conditions. Good pay for qualified man. V.W. dealership.
call MR. AL PRIEST
GREENE MOTORS INC.
34501 PLYMOUTH RD.
LIVONIA
GA 5-5400 KE 4-9700

DRIVER

for furniture store. Good salary. Must want to work steady.
BUNK & TRUNDLE BED CENTER
7210 MIDDLEBELT
Corner Warren

CENTERLESS GRINDER OPERATORS
Must be thoroughly experienced on through-feed and profile grinding. Capable of complete charge of department. Days.
INTERVALE SCREW PRODUCTS
11700 Wormer
Detroit KE 5-4800

INSPECTORS

In process inspection and final gear inspection. Aircraft parts only. Contact Mr. Markovich, 383-5700.

NORWOOD

Precision Products
19540 Allen Rd.
Melvindale

Shipping & Receiving Clerk
Wholesale distributor of aircraft and aircraft parts has position open for sales order desk and parts warehouse. Office is located adjacent to Metro airport. For interview call 941-3499, as for Parts Manager.

DISPATCHER

Concrete Block and Builders Supplies. Experience in construction industry preferred.
FENDT BUILDERS SUPPLY, INC.
GR 4-3211

LEADS LEADS LEADS
We need experienced closers to handle leads for our new sales program in the area. If you are a qualified sales person and want to earn $250 up per week, call
K. E. Van, Monday-Friday, 10-12 noon
Phone 278-4478 — 532-7720

STOCK CHASERS

GOOD PAY
Excellent Fringe Benefits
STEADY WORK

ALL PRODUCTS

12238 Woodbine
Telegraph-Plymouth Rd. area

MECHANIC
Top wages, Blue Cross, uniforms, paid vacation, overtime and time and 1/2. Steady work with established truck dealership. Call 728-1210 ext. 35.

SHOE SALESMAN

FULL TIME
Excellent pay and fringe benefits. Experience preferred.
CALL MR. KAY
PHILLIP'S SHOES
WESTLAND CENTER
425-6040

4-1 Help Wanted, Male

Four Slide

Four slide tool makers and experienced set-up men. Leading old established company. Top wages, exceptional fringe benefits. Permanent positions and overtime.
ASSOCIATED SPRING CORP.
40300 Plymouth Rd., Plymouth
An Equal Opportunity Employer

SHIPPING

Age 21-50, for industrial distributor. Experienced, Draft Exempt. Blue Cross, life insurance, vacation, all paid. N.W. Detroit area. 537-3304, after 5:30 KE 1-7942.

MEN WANTED

FOR ASSEMBLY AND GENERAL SHOP WORK. WILL TRAIN. STEADY INTERESTING WORK IN NEW PLANT NEAR WIXOM. GOOD OPPORTUNITY FOR ADVANCEMENT.
Contact Mr. Albert Southard
AT
PYLES INDUSTRIES
28990 WIXOM RD.
(An Equal Opportunity Employer)

HAVE OPENINGS FOR
- DIE SETTER
- FOURSLIDE SET-UP MAN
- SHIPPING CLERK

FRANKLIN FASTENER CO.
KE 7-8900

MAN TO RUN BRICK YARD

Ability to sell and dispatch drivers. Apply
KURTZ BRICK
35100 Plymouth Rd.
Livonia

HOME IMPROVEMENT SALES

Aggressive, personable young man to be considered for Trainee position. Previous selling experience preferred. Knowledge of construction and building supplies helpful. 5 day, 40 hour week. Fine program of employee benefits. Apply in person Employment Office, 3rd floor.

HUDSON'S WESTLAND

Warren at Wayne Rds.

TOWNSHIP of PLYMOUTH

Needs Male Workers for the D.P.W. Day Time Work
- Minimum Age: 21 years
- Health Insurance (Contrib.)
- Fully Paid Life Insurance
- Vacation
- Sick Leave
- Advancement Opportunities
- Salary Based on Previous Experience and Ability

Apply at Township Clerk's Office, 42350 Ann Arbor Road, Plymouth, Michigan 8:30 A.M. to 5:00 P.M.

SERVICE STATION ATTENDANT
Midnight shift. $140 plus per week to start. Over 35 years of age with excellent work references. Call 642-5812 after 6 p.m.

OPERATIONS TRAINEE

Branch of world's largest moving and storage company needs a people-oriented young man to train in operations for future growth into administration to support our rapid growth program. You should be 24 to 30, able to type, like fast, hectic pace and want to get ahead. Some college required. Salary $550 to $600. Call for appointment, 353-1600.
Bekin's Moving & Storage Co.
23000 W. 8 Mile Rd.,
Southfield
An Equal Opportunity Employer

COOKS

Days or Nights
No Experience. Apply In Person

Big Boy

Telegraph at Plymouth Rd.

4-1 Help Wanted, Male

DISHWASHER
Apply in person
SHERWOOD INN
36071 Plymouth Rd., Livonia

Display Man

EXPERIENCE
FULL TIME
- No Sunday Work
- Fringe Benefits

Apply in Person
Personnel Dept.

SEARS

29500 W. 7 MILE RD.
LIVONIA
An Equal Opportunity Employer

ADVERTISING DISPLAY SALESMAN

For one of the nation's finest suburban weekly newspapers. Experienced, strong sales background with layout ability. Excellent salary, commission and bonus plus car expenses. Contact Arthur Shafer, 644-1100, ext. 41.

THE BIRMINGHAM ECCENTRIC

CITY of LIVONIA
Umpires: For Summer Recreation Program. $3.50-$9.00 per game. Call 421-2000, ext. 291.

FITTERS

Men for day and night shifts. Starting rate $3.35 per hr.
CUSTOM FABRICATORS, INC.
15720 DALE
5 Mile-Telegraph Area

4-1 Help Wanted, Male

SURFACE GRINDERS

Experienced on carbide and high speed flat and dovetail form tools. All fringe benefits. Top rates.

BR 3-2297

EXPERIENCED
DO-ALL SURFACE GRINDER
For Grinding Carbide and Carbide tipped tools. Overtime.
CHAMPION TOOL CO.
24060 Orchard Lake Rd.
Farmington 474-6200

Packaging Corporation Of America

Needs male production workers on afternoon shifts. No experience necessary. Good advancement opportunities.

Apply at Plant
936 Sheldon Rd., at Goldsmith
Plymouth, Michigan

CEMENT Finishers. Work in Livonia area. Call 349-3523

FOREMAN PAINTING DEPT.

Must be familiar with zinc and cadmium plating. Excellent fringe benefits. Apply in person.

Wolverine INDUSTRIES

32400 FORD RD.
GARDEN CITY

DAIRY EMPLOYEES

THE FOLLOWING JOBS ARE OPEN FOR QUALIFIED EXPERIENCED EMPLOYEES IN OUR NEW AND MODERN DAIRY
- COTTAGE CHEESE MAKERS
- ICE CREAM FILLERS AND FREEZER OPERATORS

We also have a limited number of openings for alert young men who want to become a part of the dairy industry. This is an excellent opportunity to get in on the ground floor for a secure position. Excellent starting pay and fringe benefits.

The Kroger Co. Dairy
12701 MIDDLEBELT KE 2-7200
LIVONIA EXTENSION 270
AN EQUAL OPPORTUNITY EMPLOYER

WANTED JOURNEYMEN ELECTRICIAN

MACHINE OPERATORS
MATERIAL HANDLERS
APPLY GATE GUARD

Wyckoff Steel Division PILGRIM WORKS

1000 GENERAL DRIVE
Plymouth, Michigan

Chief Manufacturing Engineer
Estimator
Manufacturing Engineer
Programmer

Work for a company with a future in the space age. Call or come in for a confidential interview.

MR. CHARLES E. BAILEY
Personnel Manager

Williams Research Corp.

P. P. Box 95
2280 W. Maple Rd.
Walled Lake, Michigan 48088
624-4591
An Equal Opportunity Employer

Electronic Instruments
Field Service

Rapidly expanding company offers ground floor opportunities in the medical laboratory and research nuclear and analytical instrument field.
If you have a good working knowledge of electronics, particularly transistorized, pulse circuits and digital circuits, you will qualify for an excellent future in a stable business. Salary plus overtime, incentive, fringe benefits and car. If this seems interesting, call for more information—

531-4646, Weekdays
PICKER NUCLEAR CORP.
22340 W. 7 Mile Rd.
Detroit, Mich.

HOWELL PENNCRAFT
A TELEDYNE COMPANY

OFFERS IMMEDIATE OPENINGS
CENTERLESS GRINDERS
PROFILE EXP.
POLISH HANDS
LATHE HANDS
TURRET LATHE HANDS

Top wages, all benefits, overtime. Must be experienced. Apply:

STANDARDS DIVISION
101 Industrial Drive, Plymouth, Michigan
(1 block south of Plymouth Rd., near Haggerty Rd.)

MAINTENANCE MECHANIC

We are accepting applications for experienced maintenance mechanics. Must have own transportation and be available for any shift. We offer top wages with the following Co. benefits and insurance:
- Profit Sharing
- Retirement Income
- Sick Leave
- Hospitalization
- Life Insurance
- Surgical Benefits

Apply in Person or Call

KROGER CO.

12701 Middlebelt, Livonia
KE 2-7200 ext. 303

An Equal Opportunity Employer

ASSEMBLERS

Apply in person at Employment office
Monday thru Friday, 8:30 A.M. to 4 P.M.

Chevrolet Motor Division
GENERAL MOTORS CORP.
WILLOW RUN PLANT
YPSILANTI, MICHIGAN

- ENGINEERS
- DESIGNERS

Mechanical Engineers with heating, venting and air conditioning experience.
We also need process piping Designer

JOHN G. HOAD & Associates, Inc.
1159 East Michigan Ave.
Ypsilanti, Michigan 48197
482-0920

PRODUCTION WORKERS
INSPECTORS
DIE SETTER
APPRENTICE DIE MAKERS

- Paid Hospitalization
- Profit Sharing Plan
- Pension Plan
- Plenty of Overtime
- Excellent Rates
- Steady Work

Apply
STAHL MANUFACTURING CO.
12282 Woodbine Ave.
Vicinity Plymouth - Telegraph Rds.

MAINTENANCE
FULL TIME
NIGHT PORTER

For maintenance department in
RETAIL DEPARTMENT STORE
9:30 p.m. - 6 a.m. Shift
APPLY IN PERSON
PERSONNEL OFFICE

Montgomery Ward

29501 Plymouth Road, Livonia
WONDERLAND SHOPPING CENTER

BE A WAREHOUSE TRAINEE

Unusual opportunity exists in a rapidly expanding department for a young man between 25-35 years of age. High School Graduate, above average intelligence and willing to re-locate. This position offers challenge, security and career opportunity. We will train candidates selected and pay all re-location costs. Call 582-6200, ext. 414 for interview appointment.

Shatterproof Glass Corp.
Recruiting Department
4815 CABOT, DETROIT, MICH. 48210

Designers-Engineers

DRAFTSMEN

Fruehauf, World Leader in trailers and containers, has career opportunities for creative designers with or without a degree. Join us to create new freight-handling systems and equipment for Road, Rail, Sea and Air.

Outline your experience to Director-Personnel, Box 238 Detroit, Michigan 48232

FRUEHAUF CORPORATION

An Equal Opportunity Employer

TECHNICIANS

MECHANICAL

Interesting work assisting research engineers in design, development and testing of new products in the automotive, truck, agriculture, hydraulic, casting and materials industries.

Permanent salaried position in modern research laboratory with many employee benefits.

Call Mr. Vern Johnson, Manager of Laboraories, at 353-8800, Ext. 70282, or apply in person.

EATON YALE & TOWNE INC.
RESEARCH CENTER
26201 Northwestern Hwy.
Southfield, Michigan 48075

An Equal Opportunity Employer

4-1 Help Wanted, Male

CLOSERS $400 WEEK

We need experienced closers to sell America's newest merchandising program. Salesmen making $300-$700 per week. Qualified leads, excellent financing. Call 10 a.m.-1 p.m. daily, 342-3425.

Automatic Screw Machine Operators for Brown & Sharp

Master Automatic Machine Co.

12164 Woodbine, Detroit

TRAINEE for tool and gauge shop. Possible apprenticeship, full time, steady employment. 26436 West 7 Mile Road, Detroit.

INDUSTRIAL ENGINEER

Excellent opportunity for an aggressive young man with some experience in time study, methods, processing and estimating. Fine growth potential and fringe benefit program. We are a metal stamping operation. Supplying the automotive industry. Send resume and salary requirement in full confidence to:

J. H. Engel

DAVIS TOOL & ENGR. CO.

19250 Plymouth Rd.

Detroit, 48228

REAL ESTATE SALESMEN

WANTED: Experienced real estate salesman or woman to join the professional staff of Harry S. Wolfe, Real Estate Co. Give yourself a chance with Livonia's most progressive Realtor. Call for appointment and ask for Harry L. Wolfe.

HARRY S. WOLFE
KE 4-3366
OVER 40 YEARS DEPENDABILITY

(BENCH MACHINE HANDS) Also welder. For fixture shop. 58 hours. Kal-Mac Industries. 33026 Capital. 261-8080

33 MEN NEEDED $600 PER MO. GUARANTEED

to work with local sales division of large electrical manufacturing company. These men will be selected on basis of vocational aptitude tests. No experience required. Paid training program, profit sharing.

NEW CAR FURNISHED

For those who qualify. Must be able to start work immediately. Call Personnel, Thursday only, 425-8502 between 10-6 p.m.

Press Operators

Steady employment with manufacturing company. Plymouth-Schaefer area. Excellent fringes. Apply in person.

McINTOSH, INC.

13881 ELMIRA

DETROIT 48227

YOUNG MAN

General service man needed to change passenger tires and learn mechanical work. Age 18-30. Full time, top salary, complete fringe benefits. Excellent working conditions. Call GA 7-5000. Ask for Mr. De Kam.

An Equal Opportunity Employer

ORDERLIES

Full Time

EASTLAWN CONVALESCENT HOME

409 High, Northville

FI 9-0011

DIE SINKERS BENCH MEN

58 HRS. PER WEEK

Jay Tool & Die Co.

2782 John Daly

Inkster 565-2010

FULL TIME

MAINTENANCE MEN

MAYFLOWER HOTEL

827 Ann Arbor Tr., Plymouth

GRILL COOKS

EXPERIENCED - FULL TIME

TREASURE HOUSE RESTAURANT

31230 GRAND RIVER AT ORCHARD LAKE RD.

FINANCE MANAGEMENT TRAINEE

FINANCE ASSISTANT MANAGER (Experienced)

PRODUCTION PLANNER (Mfg. Experienced)

TRAFFIC CLERK (Typing)

PRODUCTION SUPERVISORS (2 years college)

MACHINE TOOL DESIGN (Degree)

MACHINE OPERATORS (High Wages)

WESTLAND EMPLOYMENT BUREAU

6900 N. Wayne Rd.

728-8600

4-1 Help Wanted, Male

PLANT FOREMAN

For stamping shop. Familiar with smell parts manufacturer and tooling. Permanent salaried position with liberal fringe benefits. Franklin Fastener Co., KE 7-8900.

Stock Boys

FULL TIME

- No Sunday Work
- Fringe Benefits

SEARS

29500 W. 7 MILE RD. LIVONIA

An Equal Opportunity Employer

PUMP Man. Full time work. Good pay. Gleam Auto Wash, 29067 Plymouth Rd., Livonia. 427-5453

SALESMAN

Needed for active used car sales area.

- TOP PAY PLAN
- FRINGES
- DRIVER

APPLY IN PERSON

USED CAR MANAGER

O'GREEN FORD

GRAND RIVER

Between 8 and 9 Mile Rd.

KITCHEN help. Call after 4 p.m. Northville Pizzeria. 349-0556

CENTERLESS GRINDER

Set up and operate. Top rate. Experienced or trainee. Apply between 9 and 11 a.m., 10020 Capitol Ave., Oak Park.

545-8181

TOOL and DIE MAKERS and DIE SETTERS

Must Be Experienced

GOOD PAY

Excellent Fringe Benefits

Steady Work

All Products

Plenty of overtime.

12238 WOODBINE

Telegraph-Plymouth Rd. Area

BRIGHT YOUNG MAN

to train for executive position in well established progress company. We require you to be intelligent, reliable and willing to earn. For immediate interview call Ron Hanaway. KE 5-2740

PAINTERS

INTERIOR & EXTERIOR

Year round work. $10,000 yearly pay. Must have transportation. First class painters only need apply. Non-union only.

422-7027 425-9805

Call after 5:00

PAINTER, experienced only. No new work. All year around work. Call 425-2667

REAL ESTATE SALESMEN

Join a winning team. We have an opening for one man to join our active sales staff. Our men make money. Top earnings available. Draw to right man, profit sharing. Experience preferred but not essential. Contact Mr. Morry Schwartz for confidential interview.

ADVANCE

REAL ESTATE

6876 Middlebelt

GA 7-5400

Warehouse & Delivery

To work in warehouse and drive truck. Applicants must be 21 and have chauffeur's license or be able to obtain one. Must be in good physical condition Starting rate $2.83 per hr. VE 8-7900. Mr. Caesar.

An Equal Opportunity Employer

ARCHITECTURAL

DRAFTSMEN — EXPERIENCED

SIEGAL-AVRIN ASSOCIATES INC.

342-3403

Shipping - Receiving

Experienced preferred

Man to work in all phases of department.

Steady Job

Rate 2.55 per hour

Mallory Electric Corp.

12416 Cloverdale

(at Fullerton)

Phone 933-6350

PIZZERIA help. Experienced or will train. Gagliardi's Pizza. 261-0350

FIELD SERVICE ENGINEER

A manufacturer of scientific and medical instruments with home office located in Watertown, Massachusetts, seeking Field Service Engineer for Detroit office to cover Michigan and Indiana. Qualifications: Career minded individual. Formal electronic training. Willing to travel.

868-8823 or 455-0520

AUTO SALESMAN

Ideal working conditions. Excellent pay plan. Demo is furnished, experienced preferred but will consider training eager man.

CONTACT IN PERSON

Bob Pratt, Sales Mgr.

DAMERON CHRYSLER

29301 GRAND RIVER at Middlebelt

4-1 Help Wanted, Male

ELECTRONIC TECHNICIAN

Openings now available in the Detroit area for a technician with a strong technical background.

Job eventually leads to position as field service representative. Excellent training program and salary opportunity. New company car furnished when promoted into field.

Prefer young man with 2 years of technical training or equivalent military training. Interviews by appointment only. Send resume listing previous employment, military training and technical training to:

Regional Service Manager

BECKMAN Instruments Inc.

7360 North Lincoln Ave.

Lincolnwood, Ill. 60646

An Equal Opportunity Employer

BENCH MAN

on gages. Day Shift. Overtime. All Benefits.

JANSSON GAGE CO.

9940 Freeland, Detroit

TE 4-3113

GRILL COOK

Experienced, top wages, fringe benefits.

TREASURE HOUSE RESTAURANT

31230 Grand River at Orchard Lake Rd.

476-7510

Growing company has openings in the following positions for reliable industrious person:

SHIPPING & RECEIVING

Forklift truck driving experience desired but not necessary.

WAREHOUSEMEN

Must be willing to learn and assume responsibilities.

Above openings offer full time employment with complete fringe benefits, some overtime.

DSI CORPORATION

101 Union St., Plymouth

WE NEED A

SALESMAN

We're moving to a brand new dealership facility soon and we need one more aggrsesive individual. Experience preferred but will consider training.

- TOP PAY PLAN
- FRINGES
- DRIVER

APPLY IN PERSON

MR. HANSON, Sales Mgr.

BOB DUSSEAU

LINCOLN • MERCURY

32411 Grand River, Farmington

JANITOR

For sweeping Tool and Die plant. Occasionally using your own car for light delivery.

MARO PRECISION TOOL CO.

12400 MERRIMAN RD.

LIVONIA

BRIDGEPORT MILL SHAPER HAND

Day Shift. Overtime. All Benefits.

JANSSON GAGE CO.

9940 Freeland, Detroit

TE 4-3113

MECHANIC-TRUCK

Fully experienced in heavy duty trucks and construction equipment including body. Mechanical, electrical and hydraulic systems.

Apply 8 a.m.-5 p.m., Monday-Friday.

DETROIT EDISION

2000 Second Ave.

R. E. SALESMAN

Things a popping. If the phone ringing on several of our listings doesn't bother you — you can handle the business—you will fit in well at Commercial Division.

HARRISON-MOORE

261-5660

WOODWORKING PLANT

1 Paint Spray Man

2 Hi Lo Drivers

3 Production Men

Good pay and good benefits.

Call 422-7400

Lifetime Door Co.

12500 Merriman Rd.

COLLEGE GRADUATES

$7-$14,000; Fee Paid

If you are seeking a career change or looking for a better opportunity, we have many excellent positions with national companies. Call Mr. Resnick

537-6850

International Personnel

Schoolcraft & Telegraph

YOUNG TECHNICAL ORDER DESK

FEE PAID—BENEFITS—$6,000

CALL RODGER 255-1340

A & A PERSONNEL

MANAGEMENT TRAINEE

$600-$800 — Fee Paid

Are you aware of the number of positions available, if you are capable of managing others—even without experience. Call Mrs. Johns, she'll tell you.

537-6850

INTERNATIONAL PERSONNEL

Schoolcraft at Telegraph

4-1 Help Wanted, Male

A CAREER JOB AWAITS YOU!

Come To

31628 Grand River

or Call

477-8111

For an Appointment

LET OUR Research Develop A CAREER JOB For You

INTERNATIONAL PERSONNEL

477-8111

MARKETING TRAINEE

$7400 — FEE PAID

Car plus expenses plus bonuses. Blue chip corporation. Solid training program. Rapid Advancement. Call Mrs. Dailey

ACCOUNTANT TRAINEE

Prefer some accounting background. Either school or work. Call Mr. Kennedy.

COMPANY REP. SALARY, BONUS + EXPENSES

Top national corporation with a top product line needs solid man. Call Mrs. O'Reilly.

COLLEGE GRADS

$8,000 — FEE PAID

Training program in all fields of industry, age 21-30. Call Mr. Kennedy.

SALES REP. TRAINEE

Earn while learning. Excellent opportunity for young man with leading national firm, good future. H.S.G. Call Mr. Kennedy.

TERRITORIAL SALES

Wholesale to Retail Food Sales experience necessary. 25-35 years old. $8,500 first year plus car and expenses. Immediate need! Call Mr. Kennedy.

477-8111

31628 GRAND RIVER

INTERNATIONAL PERSONNEL

DRAFTSMAN

Finest facilities, opportunity on future projects, career and all benefits! $7,200 Kent

SNELLING & SNELLING

Personnel

353-6500

Ex-Servicemen

WONDERING WHERE TO GO?

We know of at least 10 national companies who would be interested in offering you a rewarding career in many different fields. Some provide new cars. Call Mrs. Adams

537-6850

INTERNATIONAL PERSONNEL

Schoolcraft & Telegraph

BECOME A MANAGER

Top firm, finance degree or good experience. Fine future. Big benefits, $8,000. Mr. Lewis.

SNELLING & SNELLING

Personnel

353-6500

LEARN TO SELL

Sales Aptitude. Management caliber. Established accounts. Company car, expenses. Start to $7,200 plus bonus. Tom Brown.

SNELLING & SNELLING

Personnel

353-6500

INDUSTRIAL ENGINEERS

TO $14,000

FEE PAID + BENEFITS

TOP COMPANIES

PHONE 255-1340

Mr. Kasetta

A & A PERSONNEL

TO $20,000

Be in your own business with a protected franchise. We furnish the needed training. If you are a teacher, office manager, district or regional sales manager, production control supervisor, or if you do not fit any of these descriptions but you have good office skills with college training you can earn more than $20,000 yearly in North America's most important growing industry. Some investment required. Locate in community of your choice. Write, wire, or call Mr. Frye.

INTERNATIONAL PERSONNEL

5722 W. Maple Rd.

Orchard Lake

851-1050 566-2562

4-1 Help Wanted, Male

JOB HUNTING

NO EXPERIENCE NECESSARY

WE CURRENTLY HAVE over 300 positions available for high school graduates with no experience. Salaries from $100-$150 weekly. Some provide new cars. Call Mrs. Messerang.

ELECTRONIC SERVICE MGR. TRAINEE

$7200 +

National Company seeking a 2 year Navy Class A electronic technician or a RET graduate working towards an engineering degree. Call Mrs. Adams.

EX-SERVICEMEN WONDERING WHERE TO GO?

WE KNOW of at least 10 national companies who would be interested in offering you a rewarding career in many different fields. Some provide new cars. Call Mrs. Adams.

CHEMISTRY TRAINEE

$5,500 — FEE PAID

AGE 20 to 28, military free. Good future with national company. No experience necessary. Call Mrs. Thompson.

SALES? SALES?

$6-$8,000—Fee Paid

YOUNG MEN over 21, interested in sales as a career but with little or no sales experience. Many positions with national companies seeking young, aggressive trainees. Some provide cars. Call Mr. Resnick.

OFFICE MANAGER TRAINEE

$5,000 - $8,000

MANY national companies looking for high school and college graduates to train for management.

PERSONALITY NOT EXPERIENCE IS WHAT COUNTS

No experience necessary. Call Mrs. Hinchey.

COLLEGE GRADUATES WONDERING WHERE TO GO?

$7-$14,000; Fee Paid

IF YOU are seeking a career change or looking for a better opportunity, we have many excellent positions with national companies. Call Mr. Resnick.

TECHNICIANS

$6-$7,200; Fee Paid

YOUNG men with RETS or military electronics schooling looking for a career with an outstanding growth company. Call Mrs. Thompson.

CLERICAL TRAINEE

$5,000-$8,000

FEE PAID

WE HAVE many excellent positions with national companies looking for ambitious career-minded men. No experience. Call Mrs. Thompson.

INTERNATIONAL PERSONNEL

Telegraph at Schoolcraft

537-6850

OVER 1,500 job opportunities. International Personnel Service, 19046 Middlebelt Rd. 474-7210

SALES REP. TRAINEE

Earn while learning. Excellent opportunity for young man with leading national firm, good future. H.S.G. Call Mr. Kennedy.

477-8111

31628 GRAND RIVER

INTERNATIONAL PERSONNEL

MARKET Research Analyst, $12,000. Outstanding opportunity for experienced analyst, well grounded in basic research techniques. Call Mr. Grant, B & B Personnel. GR 4-5401

COLLEGE GRADS. FEE PAID

Career opportunities in all catagories of business for national corporations. You need not be in the top 10% of your class. Be willing to settle down into a permanent position. Excellent salaries with A-1 benefits. Call Mr. Sallen.

INTERNATIONAL PERSONNEL

25250 W. 8 MILE 353-4150

4-1 Help Wanted, Male

PUBLIC RELATIONS TRAINEE

COMPANY CAR & EXPENSES

Extensive public contact with unlimited potential. Daily association with upper management. Call Mrs. Lawrence.

INTERNATIONAL PERSONNEL

25250 W. 8 MILE 353-4150

SHIPPING clerk. No fee. Northwest area. Salary $550. Motor City Employment, 14237 Greenfield. 835-7004

COLLEGE SCHOLARSHIP AVAILABLE

If you are 21-27 and were unable to attend college or had to drop out of college because of lack of finances, we would like to talk to you if you are interested in going to a local college and majoring in Business Administration or Business and Finance we will give you the financial assistance you need toward books and tuition and guarantee your employment while you stay in school. Because this is a large national company they will be able to pay you a salary of $400 per month to start in addition to your scholarship funds. Agency fee will be paid by the employer. Call Mr. Sallen.

INTERNATIONAL PERSONNEL

353-4150

25250 W. 8 Mile, Southfield

$6500

Electronic technician needed for growth company. Train in latest techniques! Kent

SNELLING & SNELLING

Personnel

353-6500

INDUSTRIAL SALES

AAA firm needs local representation. $7,200, car to start. A GO slot. Phone now. John Daley.

SNELLING & SNELLING

Personnel

353-6500

- TIRED OF
- PROMISES

AND

NOW YOU WANT ACTION!

Whether you have a specific career ambition or don't know what you're best suited for CALL MISS ADAMS, she

WILL HELP YOU!

INTERNATIONAL PERSONNEL

Telegraph at Schoolcraft

537-6850

ACCOUNTANTS

$7800-$10,200

Fee paid, 0-3 years industrial accounting. Degree accounting, progressive promotion in corporation, all benefits. N.W. area Call E. Langereis.

Anderson & Associates

Personnel of Livonia

261-8100

OVER 1,500 job opportunities. International Personnel Service, 19046 Middlebelt Rd. 474-7210

HIGH SCHOOL GRADS.

Many FEE PAID training positions for the spring grad. Openings in finance, retail and airlines management plus many others. Good salaries and fringe benefits. Call Mrs. Wharram.

INTERNATIONAL PERSONNEL

25250 W. 8 MILE 353-4150

ORDER DESK

Steel Background necessary. A sharp mind. Account executive type. Fee paid. $7,800. Al Wood.

SNELLING & SNELLING

Personnel

353-6500

International Personnel Service of Livonia is in your neighborhood to assist you in finding career employment. Whether you be presently employed or unemployed, our trained staff of Senior Consultants is available to direct you into positions with excellent futures and enjoyable employment. Our staff is trained to find that job for which you are basically qualified and in which you will feel comfortable. Evening and weekend hours are available for appointments. Call now for that step into the future.

INTERNATIONAL PERSONNEL SERVICE

474-7210 474-7563

19046 Middlebelt

CAREER OPPORTUNITIES

PRODUCTION CONTROL CLERK

Start immediately. Fee paid. To $5,400. Must have experience. Good opportunity. Ed. Morris.

SNELLING & SNELLING

Personnel

353-6500

4-1 Help Wanted, Male

JOB HUNTING?

CAN YOU . . .

THINK OF AT LEAST 6 COMPANIES WHO WOULD BE INTERESTED IN OFFERING YOU A NEW CAREER? IF NOT CALL MRS. HINCHEY,

SHE CAN!!

ENGINEERS

LET US DO YOUR SHOPPING

Numerous openings for M.E., I.E., E.E., C.E.'s. For strictly confidential interview, call Mr. Resnick. Evening appointments available.

ACCOUNTANTS

$6,000-$14,000

We currently have many excellent openings for junior and senior accountants with and without experience. Call Mr. Resnick.

SALES ORDER DESK

$8,400 + FEE PAID

Local Company seeking ambitious man with mechanical ability and sales order desk experience. Call Mr. Resnick.

MANUFACTURERS REP.—$6-$14,000 FEE PAID

LOOKING for a better sales position? We have many excellent openings, with local and national companies. For experienced salesmen in electrical or mechanical equipment, drugs or food sales. Most provide cars. Call Mr. Resnick.

INVENTORY AND STOCK CONTROL

$5,000-$8,000

YOUNG MEN with shipping and receiving experience or clerical skills. Wanting a rewarding future, call Mrs. Johns.

CHEMICAL SALES

$9600 FEE PAID

Listed outstanding growth company in midst of vast expansion program seeking a salesman. Age 23-30 Minimum 1 year outstanding sales experience and 3 years of college with management potential. Call Mr. Resnick.

INTERNATIONAL PERSONNEL

Telegraph at Schoolcraft

537-6850

CIVIL ENGINEER

$11,000 mid point. Fee paid. Company expanding department and need smart man to promote. Vann.

SNELLING & SNELLING

PERSONNEL

353-6500

WHERE'D HE GO?

In the right direction on this fine management development program with a top company. Fee paid, excellent benefits. Quick move to top management. Call Mrs. Acosta, 474-7210.

INTERNATIONAL PERSONNEL

4-1 Help Wanted, Male

SALES? SALES?

$6 - $14,000

Young men over 21, interested in sales as a career but with little or no sales experience. Many positions with national companies seeking young, aggressive trainees. Some provide cars. Call Mr. Resnick.

537-6850

INTERNATIONAL PERSONNEL

Telegraph at Schoolcraft

ORDER desk, $800. For an aggressive young man looking for a future with one of the top 10 American Companies. Call Mr. Grant, B & B Personnel. GR 4-5401

SALES TRAINEE

Security plus variety to see present customers promote product. $6,600 and car. Mr. Cole

SNELLING & SNELLING

Personnel

353-6500

ADMINISTRATIVE TRAINEE $9,360

Opportunity of a life time for man, 27-39, with college background and some supervisory experience in manufacturing. Ability to deal with people and handle paper work. Air travel involved as will visit client factories suggesting new methods and supplying information. Will be groomed for position paying $14,000 end of second year. Many company benefits plus profit sharing. See DAY PERSONNEL, 18210 Grand River, near Southfield or call VE 8-3138.

SALES Representative, experienced or a strong desire for sales. Salary to $500 per month, fringe benefits. Age 21-45. Call Mr. Graham, Advance Personnel, 477-7080

SALES TRAINEE

Call on professional people. College helps. Start $7,200, car. Fee paid. Call now, John Daley.

SNELLING & SNELLING

Personnel

353-6500

4-1 Help Wanted, Male

PUBLIC RELATIONS TRAINEE

$6,000-$8,000

FEE PAID

Like working with people? Enjoy traveling? We'd like to talk with you. Call Mrs. Messerang.

537-6850

INTERNATIONAL PERSONNEL

Schoolcraft & Telegraph

SYSTEMS ANALYSTS & PROGRAMMERS

$13,000. Fee paid. Degree necessary. Mrs. Finley.

INTERNATIONAL PERSONNEL

477-8111

31628 Grand River Ave.

SERVICE REP. TRAINEE

$5,200

Here's a secure job in a large industry with a national corporation. Your ability and desire plus a fine training program assures rapid advancement. Call Mrs. Finley.

INTERNATIONAL PERSONNEL

477-8111

31628 Grand River Ave.

COST ACCOUNTANT

Two years experience, plus some data processing. $8,400 to $10,000. Fee paid. Ed. Morris.

SNELLING & SNELLING

Personnel

353-6500

DRAFTSMAN TRAINEE

Age 18 up. High school or college drafting. Call Mrs. Finley.

INTERNATIONAL PERSONNEL

477-8111

31628 Grand River Ave.

SNELLING & SNELLING

World's Largest Agency

17200 W. 8 Mile—Near Southfield

355 Offices Internationally

Specialists in finding the right career position for YOU regardless of your field. Companies come to us with employment needs. Below are a few of the openings listed with us.

SALES DIVISION MANAGER—JIM RICH

Industrial Sales	$9,000	Junior Salesman	$ 6,600
Trainee	$6,000	Sales Manager	$15,000
Order Desk	$7,000	Sales Engineer	$12,000
Salesman	$7,200 +	Public Relations	$ 7,200

ADMINISTRATIVE DIVISION MANAGER—MR. HOLLY

Cost Accountant	$ 7,500	Parts Man	$ 6,500
Inventory Control	$ 7,000	Finance Trainee	$ 5,100
Shipping	$ 6,600	Senior Auditor	$12,000
Field Auditor	$ 9,000	Accounting Trainee	$5,000

TECHNICAL DIVISION MANAGER—MR. KENT

Quality Control	$ 7,800	Draftsman	$ 8,000
Chemical Engineer	$12,000	Mech. Engineer	$13,000
Apprentice	$ 6,600	Lab Technician	$ 5,500

Mr. Employer, "We would rather send no one than someone who does not qualify."

353-6500

INTERNATIONAL Personnel Service

17544 W. McNichols

3 Blocks East of Southfield

537-3004

CAREER CORNER

A Twice Weekly feature prepared by the Professional Placement Consultants at International Personnel Service of Detroit. It is our job to match your desires and abilities with NOT just a job opening but, a position with a reputable Company that provides you with the opportunity to do better. A chance to get ahead in today's highly competitive society.

MEN . . . Switch to a Job That Counts and BUILD a CAREER that MATTERS!

COMPANY REP.

National firm needs young men in their sales, service and public relations area. Unlimited potential. HS graduate. Service complete. Call Miss Thomas, 537-3004.

SALESMEN HELP! WE NEED YOU

Experienced and trainees. Many good jobs need to be filled. We have the job openings now we need you. Most fee paid. Car + expenses. Call Mr. Brown, 537-3004.

SERVICE REP. TRAINEE

Mechanically inclined? Or have technical school? National company wants you now. Call Mr. Poisson. 537-3004.

ENGINEERING STUDENTS

Blue chip company will help you gain your degree, plus give you an excellent pay check now. Some board work, some R&D etc. Call Mr. Lytle, 537-3004.

MANAGER TRAINEE

Good opportunity for young man just out of school either HS graduate or recent college graduate. Excellent future. Great chance for advancement. Call Mrs. Cohen, 537-3004.

SALES TRAINEE

Major company in need of young man with a desire to sell as a career. Salary while in training, salary plus commission. Call Mr. Perez, 537-3004.

MERCHANDISER TRAINEE

Earn a good salary with frequent increases. Great potential. Some college desired. Look into this job with a future now. Call Mr. Poisson. 537-3004.

EXECUTIVE MGR. TRAINEE FEE PAID

Be a successful financial executive with a giant in the industry. No experience necessary. Full training program. Call Mr. Ferri, 537-3004.

AIRLINE TRAINEE $5400

Excellent career with international airline. Free travel. Top benefits. No experience necessary. Call Mrs. Lytle, 537-3004.

INVESTIGATOR TRAINEE

$425 PLUS BONUS

Earn while you learn. All you need be is a HS graduate and the desire for public contact. Work for a major corporation. Call Miss Weinstein, 537-3004.

SALES ORDER DESK $6200

IF YOU ARE YOUNG, BRIGHT, AGGRESSIVE, AND a good talker, this major national corporation will train you for their sales order desk. Call Mr. Ross, 537-3004.

PRODUCTION SUPERVISOR TRAINEE

Requires HS graduate with maturity and an interest in supervision. Major corporation. Top starting salary + benefits. Call Mr. George, 537-3004.

ENGINEERS IE ME EE

Multi-million dollar corporation is seeking engineers with degree as M.E., E.E., I.E. Great potential with this blue chip corp. Call Mr. Graff, 537-3004.

INDUSTRIAL SALES TO $10,000

Solid company with growth potential. First rate training and development facilities. All benefits Call Mr. DellaSelva, 537-3004.

DISPATCHER TRAINEE TO $6,000 FEE PAID

Here is an opportunity for young HS graduate to learn billing and dispatching. If you can type you qualify. Call Mr. Zelinsky. 537-3004.

$12,000 TO $15,000 SYSTEMS MAN

Urgently needed. Capable of understanding supervision of computer room and sell time sharing in community outside Detroit. Community offers excellent living conditions. Car and many other benefits. Call Mr. Perez. 537-3004.

PROGRAMMERS THIS IS IT! $10,000 FEE PAID

Career opportunity with major growth corporation. 1 year experience will qualify you for a top job in the industry. Hiring now. Call Mrs. Sporn, 537-3004.

CUSTOMER REPRESENTATIVE

Earn a good starting salary with frequent increases. Great advancement potential and all benefits. Some college desirable. You will be trained at full pay. Look into this job with a future now. Call Miss Klaiman. 537-3004.

This is a partial listing of the available positions in your area. Many of our Employers pay the fee for our services, while some will split the fee with you. If you are one of the majority who want the most of their careers take a minute . . . Who knows, one minute may mean a $25 raise, a position close to home, a profit sharing program or Free Life Insurance or Hospitalization Insurance for you and your family. Act today, we can arrange an interview at your convenience.

PLAN AHEAD

THINKING OF A CHANGE?

Let us do a Confidential search for you while you work. We can set-up personal interviews at your convenience. There are hundreds of companies large and small who are looking for good men to fill their vacancies.

COME IN OR CALL NOW FOR AN APPOINTMENT

INTERNATIONAL Personnel Service

31628 GRAND RIVER

477-8111

4-1 Help Wanted, Male

SALES ENGINEER
B.S., M.E. required. Blue chip corporation. Call Pat.
477-8111

SALES
Electrical Engineering degree. Some experience desirable. Call Carol.
477-8111

CHEMICAL ENGINEER
For Sales and/or applications research. Great potential, salary open. Call Mrs. Daily.

FREIGHT SALES
Experience helps growth company sell and promote services, expenses paid, $12,0000. Mr. Cole
SNELLING & SNELLING
Personnel
353-6500

International Personnel
477-8111

INDUSTRIAL ENGINEERS
Needed to fill immediate openings. Call Mr. Kennedy.
31628 Grand River
477-8111

CAREER OPPORTUNITIES FOR ENGINEERS IS OUR PROFESSION

FEE PAID

Personnel, technical background ...To	$14,000
Sales Engineer Capital Equipment ...To	12,000
Corporate Controller, relocate .....To	45,000
Accountants (2)	10,800
Auditor, Jr. and Sr. .....To	12,000
Cost Accountants, industrial ....To	10,000
Office Manager, strong accounting ...To	12,000
Control Manager, assistant .....To	10,000
Bookkeeper, local ..	7,200
Food Manager, industrial	8,320
Electrical Circuit Designer .....To	13,000

ALLIS-JOHNSON
Personnel
15195 Farmington Road
425-3000 Open Sat. 9-12

ENGINEER $9600
Fee paid. Degree, mechanical engineering. No experience necessary to train for corporate manufacturing engineering staff. All benefits. Call E. Langereis.
Anderson & Associates
Personnel of Livonia
261-8100

ACCOUNTING
TRAINEE $5,600
At least one year accounting in nite college. Call Mr. Cook.
SNELLING & SNELLING
Personnel
353-6500

GOOD GUY WANTED
For fast advancement, management in 18 months for a sharp young man. Fee paid position. Call Mrs. Reinhardt, 474-7210.
INTERNATIONAL PERSONNEL

COMPUTER
Some experience 360 machine. Salary $8,400 plus. Benefits. AAA company. Call Jerry Ross.
SNELLING & SNELLING
Personnel
353-6500

PUBLIC RELATIONS TRAINEE
$6,000-$8,000
FEE PAID
Like working with people? Enjoy traveling? We'd like to talk with you. Call Mrs. Messerang.
537-6850
INTERNATIONAL PERSONNEL
Schoolcraft & Telegraph

COLLEGE GRAD
Numerous openings are available for recent college graduates in sales, administrative and technical areas. Our Spring College Placement Department is ready to help you find your career position. Call Mr. Likert.
19046 Middlebelt 474-7210
INTERNATIONAL PERSONNEL

OVER 1,500 job opportunities. International Personnel Service, 19046 Middlebelt Rd. 474-7210

ACCOUNTANTS and auditors. Fee paid positions. Salaries $9,000-$12,000. Call Mr. Graham, Advance Personnel. 477-7080

SALES REPRESENTATIVE
Some college plus minimum 3 years INDUSTRIAL sales. $7,200 and commission. Joe Mann.
SNELLING & SNELLING
Personnel
353-6500

CAREERS GRADUATES
On the job training. Corporation needs men to progress thru a corporate development program. Excellent salaries plus full benefits. Call Mrs. Reinhardt, 474-7210.
INTERNATIONAL PERSONNEL

SALES $10,000
Good company, no door to door, needs men for management. Guaranteed salary plus commission, bonus and expenses.
College or experience helpful.
A&A PERSONNEL
MISS SIDEN 255-1340

AIRLINE TRAINEE
$5,400
Age 19-28. Excellent future. No experience necessary. Call Pat
INTERNATIONAL PERSONNEL
31628 Grand River
477-8111

TIME study men. 4 men who have completed time study school and have 2 years experience, needed immediately. Salary to $800 month. No fee charged to applicant. Call Mr. Durnell, Advance Personnel. 477-7080

COLLEGE GRADS
$8,000 — FEE PAID
Training program in all fields of industry, age 21-30. Call Mr. Kennedy.
477-8111
31628 GRAND RIVER
INTERNATIONAL PERSONNEL

SALES $15,000. Fee paid. Leader in field of resistance welding controls, needs qualified man for field sales. Call Mr. Grant. B & B Personnel. GR 4-5401

MISSION IMPOSSIBLE?
No experience? Still looking for that first job? Then you meet the requirements for this career position. Call Mr. Likert
19046 Middlebelt 474-7210
INTERNATIONAL PERSONNEL

OFFICE MAN
General office background. Mature, reliable. Fee paid. To $6,600. New company. Ed. Morris.
SNELLING & SNELLING
Personnel
353-6500

CLAIMS ADJUSTOR TRAINEE
FEE PAID $7,100
+ CAR & EXPENSES
No experience necessary. Any college degree required. Age 21-27. Complete training prior to assignment. 7 men needed to fill vacancies due to expansion and promotion. Because it is the largest company of its kind in the country, they are noted for rapid promotions and automatic increases, plus an excellent full benefit program. Call Mr. Sellen today.
INTERNATIONAL PERSONNEL
25250 W. 8 Mile 353-4150

BORN LEADER
FEE PAID
Future out of sight, the sky is the limit. Sharp, above average young man needed. Your future is in your hands. Call Mrs. Acosta.
19046 Middlebelt 474-7210
INTERNATIONAL PERSONNEL

DRAFTSMAN
Looking for sharp young man. Excellent training program. All benefits. Call Jerry Ross.
SNELLING & SNELLING
Personnel
353-6500

MANAGEMENT TRAINEES
$5,000-$8,400—Fee Paid
We have many excellent trainee positions for high school graduate and college grads. Call Mrs. Dailey.
INTERNATIONAL PERSONNEL
31628 Grand River
477-8111

YOUNG MEN TO $7000
Company in need of 4 men to train in management. Call Sandy, 255-1340.

A & A PERSONNEL

PRODUCTION control clerk. No fee. Northwest area. Salary $2,700. Motor City Employment. 14257 Greenfield. 835-7004

MERCHANDISER
TOP RETAIL COMPANY, $8000
Plus company car plus expense account. Work own hours.
FEE PAID
CALL MISS SIDEN
A&A PERSONNEL
255-1340

ACCOUNTING DEGREE
Financial, senior, junior, cost auditor, budget accounting. All fees paid $10,800. Up. Mr. A. Wood.
SNELLING & SNELLING
Personnel
353-6500

WOULD YOU BELIEVE . . . ?
. . . that this company will give you a good base salary, a car and expenses without experience? Call Mrs. Acosta, 474-7210.
INTERNATIONAL PERSONNEL

ENGINEERING JR.
$6000
FEE PAID, BENEFITS PLUS TUITION
CALL RODGER
255-1340
A & A PERSONNEL

LAB TECHNICIAN, $6,600
Fee paid, some college chemistry, work with industrial chemicals. Excellent opportunity to work and further education. Tuition paid, all benefits. Call E. Langereis,
Anderson & Associates
Personnel of Livonia
261-8100

COMPANY REP.
SALARY + BONUS + EXPENSES
Top national corp. with top product line needs promotable men. FEE PAID. Call Miss Lee.
INTERNATIONAL PERSONNEL
25250 W. 8 MILE 353-4150

SALESMAN
For national company. Sales experience helps. $7,200 start. Company car, benefits. Joe Mann.
SNELLING & SNELLING
Personnel
353-6500

MANAGEMENT TRAINEE, $6000
Fee Paid — Top Company, all benefits.
Call Rodger, 255-1340
A & A PERSONNEL

ACCOUNTANT TRAINEE
Prefer some accounting background. Either school or work. Call Mr. Kennedy.
477-8111
31628 GRAND RIVER
INTERNATIONAL PERSONNEL

ENGINEERS NEEDED
Electrical
Aeronautical Research
Industrial
Mechanical
Metallurgical
Call Mrs. Combs 474-7210
INTERNATIONAL PERSONNEL

OVER 1,500 job opportunities. International Personnel Service, 19046 Middlebelt Rd. 474-7210

SUCCESS COMES IN CANS
Now you can qualify for this top-notch development program. If you have the capability of learning and a desire to work and grow, you can become a manager in 18 months. Excellent long range fringe benefits. Call Mrs. Acosta, 474-7210.
INTERNATIONAL PERSONNEL

COLLEGE GRADUATE
Top firm wants management trainee. Fine future. Benefits galore. $7,800. Call Mr. Lewis.
SNELLING & SNELLING
Personnel
353-6500

TECHNICIAN
$9,600
Experience or degree in hydraulics or Electronics. Top future, fee paid. Call Mrs. Reinhardt, 474-7210.
INTERNATIONAL PERSONNEL

YOUNG MEN
FEE PAID

TECHNICAL	$6,000
SALES	8,000
DRAFTING	7,500
MACHINE REPAIR ...	5,400
FINANCE	5,600

CALL RODGER 255-1340
A&A PERSONNEL

INDUSTRIAL ENGINEER
Fee paid. To $12,500 with top company. Some time study and work on floor. A good step up for man who is ready. Vann.
SNELLING & SNELLING
PERSONNEL
353-6500

BE PROUD
$9,400
Represent an international corporation with brand TV and magazine advertising. Top "100," respected world wide. Car plus expenses, full benefits. Call Mr. Likert, 474-7563.
INTERNATIONAL PERSONNEL
19046 Middlebelt 474-7210

MANAGEMENT TRAINEE
Learn business on sales desk. Start $7,200. Can make branch manager 2 years. Top pay, $12,000. New division. Call Tom Brown.
SNELLING & SNELLING
PERSONNEL
353-6500

EX-SERVICEMEN
WONDERING WHERE TO GO? We specialize in placing ex-servicemen in career opportunities in all fields. Call Mrs. O'Rielly.
INTERNATIONAL PERSONNEL
31628 Grand River
477-8111

4-2 Help Wanted, Female

PHOTO FINISHERS
Printers, Inspectors, Sorters, Billers for snapshots, movies and slides. Steady work. Good pay. Will train. A.M. shift 5½ days; P.M. shift 5 nights.

HITE PHOTO, INC.
693 W. Milwaukee
near Third Ave., Detroit

TYPIST-Receptionist for construction firm, located on 12 Mile near Farmington Rd. Call 474-7948

COUNTER GIRLS
for
DRY CLEANERS
Full Time 7 A.M.-3 P.M.
Part Time 3 P.M.-7 P.M.
GOOD PAY
10 LOCATIONS
Call 7 A.M.-10 A.M.
VE 6-0050

MATURE woman for babysitting during June, July, August. References. Call after 5:30 p.m. GA 2-4895

CLERK TYPISTS
For general office work. Bookkeeping and Stenographer experience helpful. Contact Mr. Walter Glebe, 349-5500 or apply in person.
PYLES INDUSTRIES INC.
28990 WIXOM RD.
WIXOM
An equal opportunity employer

FOR WIRING Control Panels. Experienced or trainee. Contact 923-8144

CLERK-CASHIER
Branch office of national finance company in Garden City area. Experience helpful but not necessary. 5 day work week. Call Mr. Lee, 722-8200.

DENTAL Assistant, full time. Neat and ambitious. Will train. Must be high school graduate. Redford Twp. 7 Mile Rd. After 4 p.m. KE 3-5551

PART TIME-FULL TIME
$50-$100
A DAY
If you can work part time, 4:30-8:30, you can easily earn $50. If you can work 8 hours on Saturday, you can easily earn $100. This is an excellent opportunity in direct sales, and we train you. If you are not afraid to talk to people, and are ambitious, call us today. Mr. Mack, Rox Products Co. WE 3-3870.

MATURE woman for school age children 3 afternoons and evenings per week. Call after 4 p.m. 425-5871

PART TIME GIRL FRIDAY
to work in Garden City office. Must be neat, dependable, honest and have a pleasant voice. Some typing required. Hours, 9 a.m.-1 p.m. Monday-Friday. Call 425-8500 Thursday only for interview.

YOUNG Lady for light part-time job. Only requisite fair health and driver's license, no selling or canvassing. After 6 p.m. or Sundays all day call 453-7294

Stenographer
Incentive sales department of national organization has opening for Steno. Office located in Southfield, Michigan. Good typing, shorthand and telephone manners. Must be able to proceed with routine affairs in supervisor's absence. Will work for 2 men. $450 to start, 35 hours per week. Planned increase program plus excellent employee benefits. Call Mrs. Champion for appointment.
871-2550

R.N., busy allergist office, to work part time days and 1 evening. No weekends. Call Thursday after 1 p.m. 476-5055

GO GO girls wanted. $150 per week. Call Mr. Carroll between 12 noon-5 p.m. 963-8793

CASHIER - CREDIT
If you have cashier experience, we have an opening in our beautiful Westland Center store. Excellent working conditions, salary, and fringe benefits. Call L. G. Crowley, 963-1530.

MEYER
Michigan's Largest Jewelers
Woodward at Grand River

HOUSEKEEPER wanted for elderly gentleman. Live in, more for home than wages. GR 4-0587

COUNTER lady. Kowalski sausage store. 23822 Joy Road near Telegraph.

BABYSITTER wanted. More for home than wages. 261-1452

NURSES AIDES
EASTLAWN
CONVALESCENT HOME
409 High, Northville
FI 9-0011

SALES
EMPLOYMENT COUNSELOR
If you have the ability and desire to work with people, are mature and have had sales and public contact experience, we will train you. We are the world's largest with 340 offices coast to coast. Draw, commissions, $6,000 through $8,000 first year. Call Phil Lee for appointment. Snelling & Snelling, 962-6077

NIGHT Hostess. Experience preferred. Apply Thunderbird Inn, 14707 Northville Rd. 453-2200

SECRETARY
Interesting position for someone who likes variety. Requires shorthand, payroll, typing and personnel records.

McKESSON & ROBBINS
14100 Oakland
Highland Park

CLEANING Woman. Experienced nursing home. Livonia. 6:30 a.m.-3 p.m. Must have transportation. Call Mrs. Freedman. 10 a.m.-2 p.m. GA 1-4800

GENERAL OFFICE
Permanent salaried position. Open to high school graduate for general office work. Apply in person.
H. O. TRERICE
1749 W. LAFAYETTE, DET.

FULL TIME baby sitter. My home. Westland area. 722-9348

BABYSITTER, housekeeper. School-age children. Live in or drive. 261-2026

BABYSITTER, 5 days. Competent schoolgirl or older woman. 2 children. Prefer my home. After 6 p.m. 533-1271

DENTAL ASSISTANT AND RECEPTIONIST
Full time in new Livonia office, age 18-35. Experience preferred but not necessary.
CALL 261-7800 9 A.M.-4 P.M.

WANTED, Mature woman for child care and housekeeping. Private apartment furnished. Northville area. References. Evenings 6-9 p.m., 349-0922 or days 349-0360.

BEAUTY Operator. Busy shop. Apply 23711 Schoolcraft, KE 5-9729.

WOMAN to live-in., baby-sitting. More for home than wages. 2 children, ages 8 and 10. Expectant mother welcome. 532-7080

WAITRESSES
DAY & AFTERNOON SHIFT
TREASURE HOUSE
RESTAURANT
31230 GRAND RIVER
AT ORCHARD LAKE RD.

BEAUTY operator with clientele. Lantern Hair Fashions, 6 Mile and Beech Road.
KE 1-7377, evenings 261-1899

BABYSITTER needed desperately. Afternoons. Beech and Plymouth area. 538-8198

LIGHT housekeeping and care of elderly couple. 4 days per week. Near Livonia Mall. Call evenings. 474-4820

SALESLADY
FULL TIME-PART TIME
A good opportunity to work in Direct Sales Calling on homes, small stores and offices. You can earn $50 a day or more. Call Mr. McIlhiny for appointment.
ROX PRODUCTS CO.

LEGAL secretary for Livonia office. Typing and shorthand. Experienced. GA 2-5900

BEAUTY Operator, part time. Grand River-Beech Daley Section. Call KE 4-8070

BARMAID wanted. Nankin Mills Inn, 33700 Ann Arbor Trail, Westland. GA 2-9729

BEAUTICIAN - MALE
Excellent earnings for cutting women's hair, busy salon artiste. Livonia Mall, 474-8844.

WE 3-3870

WOMAN or girl for clean, light factory work. Farmington area. Phone Mr. Tower, 476-8185

X-RAY TECHNICIAN
Michigan-Greenfield area. Monday through Friday. No weekends or nights. Typing required.
Call LU 4-6400

PERSONNEL CONSULTANT
Join the staff of one of Michigan's fastest growing Employer Service, INTERNATIONAL PERSONNEL We now have a full time opening for an experienced consultant, age 30-45. You will enjoy congenial surroundings in our new air conditioned offices in the Northland area. This is a position for an aggressive go-getter who believes in her abilities and who would like to improve her professional standing. Mr. Sellen will be happy to fill you in on all details. Call now, 353-4150.

RELIABLE, experienced woman to babysit, my home, references. Call after 5:30 p.m. weekdays, Sat. Sun. anytime. 722-9348

TELLER
Teller position for woman, minimum age 21, High School graduate. Good character, pleasing personality to work at our Westland office. Must be accurate with figures and be able to meet public pleasantly. This is a Monday - Friday position. Previous teller sales, or cashier experience desirable. Will train at main office for 3 weeks. Call Mr. White at 425-7200 for appointment.
FIRST FEDERAL SAVINGS OF DETROIT
7205 Wayne Rd.
Westland

LPN'S, ALL Shifts. Hendry Convalescent Center, 105 Haggerty, Plymouth. Contact Mrs. Woodhouse. 455-0510

KEYPUNCH OPERATORS
Experienced
Full and Part Time
Days and Afternoons
J. M. S. & ASSOCIATES
26201 Grand River
255-0220

NURSES Aides all shifts. Hendry Convalescent Center, 105 Haggerty, Plymouth. Contact Mrs. Woodhouse. 455-0510

WAITRESSES BAR MAIDS
FULL OR PART TIME
EXPERIENCE ONLY
Busiest Spot in Town.
Great Tips
HUGH GEDRICH'S
Famous
LIVONIA PENTHOUSE
31735 PLYMOUTH RD.

WAITRESS, Part time. 3 or 4 evenings per week. Parkside Bar. 37604 Ann Arbor Rd. GA 1-6640

EXPERIENCED TYPIST
National Company desires mature lady for typing, filing, position. Office located in Garden City. Call Mr. B. McPike for appointment. 421-8710.

GIRL for part or full time, general office and bookkeeping. Livonia area. 261-7172

POWER sewing machine operators. Experienced binding, overcasting, aprons. Lewinson Manufacturing Company, 10037 Lyndon, Detroit.

WAITRESS, experienced, afternoon shift, 18 years or older. Palace Fine Foods, 1507 Ann Arbor Rd., Plymouth.

PANTRY women, Lofy's. GL 3-6400

COUNTER HELP
Mature woman, pleasant personality for dry cleaners. Experience not esseential. Will train. Must be reliable and steady.
GRIMES CLEANERS
476-2222

HOUSEWIVES, start a profitable business in your home with Beauty Counselors. No canvassing. 349-4834

GENERAL HOUSEWORK
Live in private room, TV. Refined home. Eastside. 2 adults. References. VA 3-0626

PERMANENT POSITION
QUALITY CONTROL TECHNICIAN
Midnight shift only.
Some college preferred.
476-0220

MIDDLE Aged woman for counter, evening work in modern dry cleaners. 425-1880

JOIN THE Staff of Michigan's best known Real Estate firm, ELSEA Realty. Openings now available in the top earning branch of the company. Thorough individual training available, both classroom and on the job. Participate in a field with professional standing and highest earnings. Call Mr. Elsea, 273-0100

ASSISTANT Cook and kitchen helper. Will train. Village Pump, 32350 W. 8 Mile, Farmington. Please call 341-8231 or 474-7620

PART-TIME BOOKKEEPER
3 to 4 days per week. Good hours, good pay. Farmington area. Apply to Box 4154, Observer Newspapers, 33425 Grand River, Farmington 48024.

CITY of LIVONIA
Librarian I, $7,259-$7,758. Requires college degree plus one-half of required hours toward M.L.S. Civil Service Commission, 33110 Five Mile Road. 421-2000, ext. 288.

Stenographer
Incentive sales department of national organization has opening for Steno. Office located in Southfield, Michigan. Good typing, shorthand and telephone manners. Must be able to proceed with routine affairs in supervisor's absence. Will work for 2 men. $450 to start, 35 hours per week. Planned increase program plus excellent employee benefits. Call Mrs. Champion for appointment.
871-2550

R.N., busy allergist office, to work part time days and 1 evening. No weekends. Call Thursday after 1 p.m. 476-5055

GO GO girls wanted. $150 per week. Call Mr. Carroll between 12 noon-5 p.m. 963-8793

CASHIER - CREDIT
If you have cashier experience, we have an opening in our beautiful Westland Center store. Excellent working conditions, salary, and fringe benefits. Call L. G. Crowley, 963-1530.

MEYER
Michigan's Largest Jewelers
Woodward at Grand River

HOUSEKEEPER wanted for elderly gentleman. Live in, more for home than wages. GR 4-0587

COUNTER lady. Kowalski sausage store. 23822 Joy Road near Telegraph.

BABYSITTER wanted. More for home than wages. 261-1452

NURSES AIDES
EASTLAWN
CONVALESCENT HOME
409 High, Northville
FI 9-0011

SALES
EMPLOYMENT COUNSELOR
If you have the ability and desire to work with people, are mature and have had sales and public contact experience, we will train you. We are the world's largest with 340 offices coast to coast. Draw, commissions, $6,000 through $8,000 first year. Call Phil Lee for appointment. Snelling & Snelling, 962-6077

NIGHT Hostess. Experience preferred. Apply Thunderbird Inn, 14707 Northville Rd. 453-2200

SECRETARY
Interesting position for someone who likes variety. Requires shorthand, payroll, typing and personnel records.

McKESSON & ROBBINS
14100 Oakland
Highland Park

CLEANING Woman. Experienced nursing home. Livonia. 6:30 a.m.-3 p.m. Must have transportation. Call Mrs. Freedman. 10 a.m.-2 p.m. GA 1-4800

GENERAL OFFICE
Permanent salaried position. Open to high school graduate for general office work. Apply in person.
H. O. TRERICE
1749 W. LAFAYETTE, DET.

FULL TIME baby sitter. My home. Westland area. 722-9348

BABYSITTER, housekeeper. School-age children. Live in or drive. 261-2026

BABYSITTER, 5 days. Competent schoolgirl or older woman. 2 children. Prefer my home. After 6 p.m. 533-1271

DENTAL ASSISTANT AND RECEPTIONIST
Full time in new Livonia office, age 18-35. Experience preferred but not necessary.
CALL 261-7800 9 A.M.-4 P.M.

WANTED, Mature woman for child care and housekeeping. Private apartment furnished. Northville area. References. Evenings 6-9 p.m., 349-0922 or days 349-0360.

BEAUTY Operator. Busy shop. Apply 23711 Schoolcraft, KE 5-9729.

WOMAN to live-in., baby-sitting. More for home than wages. 2 children, ages 8 and 10. Expectant mother welcome. 532-7080

WAITRESSES
DAY & AFTERNOON SHIFT
TREASURE HOUSE
RESTAURANT
31230 GRAND RIVER
AT ORCHARD LAKE RD.

BEAUTY operator with clientele. Lantern Hair Fashions, 6 Mile and Beech Road.
KE 1-7377, evenings 261-1899

BABYSITTER needed desperately. Afternoons. Beech and Plymouth area. 538-8198

LIGHT housekeeping and care of elderly couple. 4 days per week. Near Livonia Mall. Call evenings. 474-4820

SALESLADY
FULL TIME-PART TIME
A good opportunity to work in Direct Sales Calling on homes, small stores and offices. You can earn $50 a day or more. Call Mr. McIlhiny for appointment.
ROX PRODUCTS CO.

LEGAL secretary for Livonia office. Typing and shorthand. Experienced. GA 2-5900

BEAUTY Operator, part time. Grand River-Beech Daley Section. Call KE 4-8070

BARMAID wanted. Nankin Mills Inn, 33700 Ann Arbor Trail, Westland. GA 2-9729

BEAUTICIAN - MALE
Excellent earnings for cutting women's hair, busy salon artiste. Livonia Mall, 474-8844.

WE 3-3870

WOMAN or girl for clean, light factory work. Farmington area. Phone Mr. Tower, 476-8185

X-RAY TECHNICIAN
Michigan-Greenfield area. Monday through Friday. No weekends or nights. Typing required.
Call LU 4-6400

PERSONNEL CONSULTANT
Join the staff of one of Michigan's fastest growing Employer Service, INTERNATIONAL PERSONNEL We now have a full time opening for an experienced consultant, age 30-45. You will enjoy congenial surroundings in our new air conditioned offices in the Northland area. This is a position for an aggressive go-getter who believes in her abilities and who would like to improve her professional standing. Mr. Sellen will be happy to fill you in on all details. Call now, 353-4150.

RELIABLE, experienced woman to babysit, my home, references. Call after 5:30 p.m. weekdays, Sat. Sun. anytime. 722-9348

TELLER
Teller position for woman, minimum age 21, High School graduate. Good character, pleasing personality to work at our Westland office. Must be accurate with figures and be able to meet public pleasantly. This is a Monday - Friday position. Previous teller sales, or cashier experience desirable. Will train at main office for 3 weeks. Call Mr. White at 425-7200 for appointment.
FIRST FEDERAL SAVINGS OF DETROIT
7205 Wayne Rd.
Westland

LPN'S, ALL Shifts. Hendry Convalescent Center, 105 Haggerty, Plymouth. Contact Mrs. Woodhouse. 455-0510

KEYPUNCH OPERATORS
Experienced
Full and Part Time
Days and Afternoons
J. M. S. & ASSOCIATES
26201 Grand River
255-0220

NURSES Aides all shifts. Hendry Convalescent Center, 105 Haggerty, Plymouth. Contact Mrs. Woodhouse. 455-0510

WAITRESSES BAR MAIDS
FULL OR PART TIME
EXPERIENCE ONLY
Busiest Spot in Town.
Great Tips
HUGH GEDRICH'S
Famous
LIVONIA PENTHOUSE
31735 PLYMOUTH RD.

WAITRESS, Part time. 3 or 4 evenings per week. Parkside Bar. 37604 Ann Arbor Rd. GA 1-6640

EXPERIENCED TYPIST
National Company desires mature lady for typing, filing, position. Office located in Garden City. Call Mr. B. McPike for appointment. 421-8710.

GIRL for part or full time, general office and bookkeeping. Livonia area. 261-7172

POWER sewing machine operators. Experienced binding, overcasting, aprons. Lewinson Manufacturing Company, 10037 Lyndon, Detroit.

WAITRESS, experienced, afternoon shift, 18 years or older. Palace Fine Foods, 1507 Ann Arbor Rd., Plymouth.

PANTRY women, Lofy's. GL 3-6400

COUNTER HELP
Mature woman, pleasant personality for dry cleaners. Experience not esseential. Will train. Must be reliable and steady.
GRIMES CLEANERS
476-2222

HOUSEWIVES, start a profitable business in your home with Beauty Counselors. No canvassing. 349-4834

GENERAL HOUSEWORK
Live in private room, TV. Refined home. Eastside. 2 adults. References. VA 3-0626

PERMANENT POSITION
QUALITY CONTROL TECHNICIAN
Midnight shift only.
Some college preferred.
476-0220

MIDDLE Aged woman for counter, evening work in modern dry cleaners. 425-1880

JOIN THE Staff of Michigan's best known Real Estate firm, ELSEA Realty. Openings now available in the top earning branch of the company. Thorough individual training available, both classroom and on the job. Participate in a field with professional standing and highest earnings. Call Mr. Elsea, 273-0100

ASSISTANT Cook and kitchen helper. Will train. Village Pump, 32350 W. 8 Mile, Farmington. Please call 341-8231 or 474-7620

PART-TIME BOOKKEEPER
3 to 4 days per week. Good hours, good pay. Farmington area. Apply to Box 4154, Observer Newspapers, 33425 Grand River, Farmington 48024.

CITY of LIVONIA
Librarian I, $7,259-$7,758. Requires college degree plus one-half of required hours toward M.L.S. Civil Service Commission, 33110 Five Mile Road. 421-2000, ext. 288.

MEDICAL Technologists
(A.S.C.P. REGISTERED)
Day shift openings in microbiology and Hematology. Also need general coverage for afternoon shift. New salary scales now in effect plus excellent benefits and working conditions.
SINAI HOSPITAL OF DETROIT
6767 West Outer Drive
An Equal Opportunity Employer

DISHWASHER. Night work, 6-12 p.m. Insurance, health benefits and vacation. Farmington area. GR 4-9755

COMPANION for invalid lady in beautiful suburban home. WO 5-1888, LI 7-3604

WAITRESSES
DAYS — AFTERNOONS
$1.50 TO START
• Uniforms
• Paid Vacation
BATES HAMBURGERS
5 Mile—Farmington Rds.
GA 7-3464

WOMAN to share home and baby sit while mother works. No housework. Small wages. After 7:30 p.m. 729-2547

DRIVERS
Over 21, pleasant outdoor work, good earnings, days only.
GA 1-1100

PIZZERIA help. Experienced or will train. Gagliardi's Pizza. 261-0350

GIRL
over 25 yrs. old
afternoons
Good pay, uniforms
Vacation Pay
BATES HAMBURGER
7 MILE & BEECH KE 5-4078

WANTED, cleaning woman. Dependable and thorough. 1 day a week. Own transportation. 464-0594

INSURANCE
AUTO RATER
LIFE INSURANCE SECRETARY
Experience necessary in both positions. Large office in Southfield. Top salary.
MEADOWBROOK, INC.
353-0500

BABY sitter, my home, 5 days, your transportation. 29005 Cambridge, Garden City, off Middlebelt near Warren.

BE A FULLERETTE
Pick up and deliver orders for the Fuller Brush Co. $2.50 per hour to start. Phone 24 hours per day. 425-3612 or 425-6136.

MATURE lady for cleaning. 1 or 2 days per week plus occasional babysitting for older children with some cooking. Redford Twp. 535-1617

SHAMPOO GIRL
for Paris Room in Farmington. Top wages and excellent working conditions. 476-8370

SPARE TIME EVENINGS
Earn that extra money you need and still kept that all important job of mother and housewife. Free samples, no collecting, no delivery. Beeline Fashions. Call 728-8480, 255-2114.

RESPONSIBLE housekeeper for widower and 3 small children. FI 9-1960 or 453-9157

GAL FRIDAY
Good telephone voice, typing, bookkeeping. Ages 25-40. Company benefits. 40 hour week. Must be capable of follow-through.
GA 2-4855 342-7886

SECRETARY. Typing and short hand required. Opportunity to become a legal secretary. 21 years or older. Salary open. 538-6450

INSURANCE
Automobile insurance Rate Clerk. Must be experienced and good typist. Salary open. Livonia office.
Bruce G. Kendall, Inc.
B. CAPOTE GA 5-7900

GENERAL OFFICE
Includes basic bookkeeping. For interview, call New Hudson Fence. 1—437-2074

CASHIER
Preferably High School Graduate with some experience in drug store.
High pay, revues, benefits, vacations, holidays, profit sharing. Steady work in new, bright, clean store.
Apply in person—Manager
SUPERX DRUGS
240 N. Main, Plymouth

WIFE recuperating. Need help for several months, 8 a.m.-4 p.m., 5 days week. Your transportation. 476-3193

Secretary or Steno
Must be experienced. Apply in person at Wolverine Industries, 32400 Ford Rd., Garden City.

WOMAN, 5 days per week. 5:30 a.m.-12:30 p.m. No experience necessary. Call Mr. Donut. 425-4940

KITCHEN HELP
Cook
Salad Girl
Dishwasher
SARATOGA FARMS
42050 Grand River Novi
Call after 2 p.m.
FI 9-9760

ADMISSIONS COUNSELOR
Career woman, minimum age 25 to counsel for
ELECTRONIC COMPUTER PROGRAMMING INSTITUTE
DETROIT, MICH.
Must be capable and willing for total involvment. Interview by appointment only. Mr. Christian. 273-1200

ALTERATIONS Help, experienced for Custom Bridal Salon. Call for interview. GR 4-3888

DESIRE Housekeeper. Monday, Thursday and Friday. Must drive. Have own transportation. $20 per day salary. Long term arrangement desirable. Call 8 a.m.-6p.m. 322-2225

• CAR HOPS • WAITRESSES
NO EXPERIENCE
APPLY IN PERSON
Big Boy
Telegraph at Plymouth Rd.

CHILD Care and housekeeper. Live-in. Fine home, own room and TV. Good pay. 353-9234

FULL and part time salesgirls. Custom Bridal Salon. Call for interview. GR 4-3888

FULL TIME
CLERICAL POSITION
In the Observer Want-Ad Department.
Apply in Person
9 a.m.-5 p.m. Wed. or Fri.
Observer Newspapers
33425 Grand River
Farmington

EXPERIENCED Waitresses for counter. All shifts open. 25906 Plymouth Road. KE 5-2823

WOMAN between 25-35 for general office. Blue Cross, profit sharing, paid vacation, other company benefits. Call Mrs. Kelly for appointment. 722-9800

AMBITIOUS WOMEN
Without neglecting your family you can earn good money representing AVON COSMETICS. For interview call
TR 2-4120

DRY CLEANING Counter Clerk. Indian Village Cleaners. 37280 5 Mile at Newburgh Rd. 422-9683

HAIRDRESSER. Full or part time, Farmington area. 476-6141 or 474-9827

CLERICALS
For positions in Accounts Payable office and others. Must be proficient in vocabulary, spelling, arithmetic and checking. Accounting or Bookkeeping background preferred.
Apply in Person
HUDSON'S
DOWNTOWN

PHYSICIAN'S Receptionist. 4 - 5 days per week. Experience helpful but not essential. Write Observer Newspapers, 271 S. Main, Box 4156, Plymouth, Mich. 48170.

Production Help
Day and afternoon shifts. Good wages and fringe benefits. Apply
Anchor Coupling Co.
377 Amelia, Plymouth
An Equal Opportunity Employer

TELLERS
Full or part time. Experienced only. Good starting salary. Fringe benefits. Contact Manager at Michigan Bank, 31215 W. 14 Mile Rd., Farmington. 626-0540

BAKERY saleswoman wanted 25 yrs or older. Experience not necessary. References required. Apply in person between 11 a.m. and 2 p.m. 27556 Schoolcraft.

OFFICE HELP
Need Full Time Girl in Real Estate Office. Good typist, drafting papers, handy with figures. Will train. Call Harry E. Wolfe. KE 4-3366. 33235 Seven Mile Rd.

AMBITIOUS woman to work in bakery as helper. Must be reliable. Working hours 2 a.m. through 10 a.m. or part time. Good pay for the right woman. Apply in person only between 11 a.m. to 2 p.m. 27556 Schoolcraft.

CLERK-TYPIST
Wholesale distributor of aircraft parts located adjacent to Metro airport desires clerk typst. Job entails inventory control, records, parts billing and some secretarial work. Applicant should be able to type on I.B.M. electric and must be accurate with figures. For interview appointment call 941-3468. Ask for office manager.

MATURE woman to see children off to school and household duties. Mornings, Monday through Friday. Ann Arbor Tr., Wayne Rd. GA 7-7424

$150 WEEK +
We will hire and train 5 experienced saleswomen to sell by appointment. Women selected must have auto, be able to handle evening calls. Our salespeople are earning from $150-$400 week. Advancement to manager position for qualified women. For appointment call DI 2-3425, Monday between 10 a.m.-1 p.m.

MEDICAL ASSISTANT, SECRETARY
for ophthalmologist. Must be neat, personable and have own car. 476-0571

FEMALE machine operator, small tool shop. Pleasant surroundings, easy operation. $1.60 hour. 29666 W. 9 Mile.

SECRETARY
Must have desirable shorthand and typing speed. Business background or equivalent training preferred. Apply in person.
HUDSON'S
DOWNTOWN

BABYSITTER wanted for 2-year-old and light housekeeping. Hours 7 a.m. to 3 p.m. 455-0490

BABYSITTER. Motherless home. 5 days. Live in. Westland area. 261-6773

WAITRESS
DAYS AND AFTERNOONS
Experience preferred but not necessary.
PALACE FINE FOODS
31461 Ford Rd., Garden City
425-7510

EXPERIENCED sales woman, part time evenings. Dresses and sportswear. Burton's Gal Wonderland Shopping Center. Plymouth-Middlebelt Rds., Livonia.

FULL Time dental assistant no experience necessary. Write P.O. Box 443, Garden City.

MEDICAL Assistant - Receptionist. Some experience in Dr.'s office preferred. Call 261-3337

WOMAN for light housework. 5 days a week. Call Sisters of Mercy, Farmington. 476-8010

INSTRUCTOR
Need mature, intelligent aggressive woman, age 21-40 to work 4½ days per week. Start at $300 per month. $325 after 30 days. $350 after 3 months. $375 after 6 months. $400 after 1 year. Future raises and advancement only if you qualify for our special management training program. Apply in person only. Mon. thru Fri., 10 a.m. to 10 p.m., Silhouette, 17721 Fenkell at Southfield. Do not phone.

MATURE Woman. Billing clerk and a little bookkeeping. 5 day week. William's Plating, 13170 Merriman, Livonia.

RECEPTIONIST CASHIER
MEET THE PUBLIC
Interesting work. Congenial coworkers. Excellent benefits: Group insurance, liberal vacation plan, profit sharing and many others. Must be a High School Graduate, type 45 wpm. Mandatory you have prior small loan experience.
APPLY WEEKDAYS TO:
MR. SENIFF
ASSOCIATES CONSUMER FINANCE COMPANY
29540 Ford Rd.
Garden City
425-5750

GENERAL Office, E. E. O. for contractor. Good opportunity. Southfield-N, Farmington area. Call 9 a.m.-5 p.m. 353-2040

DENTAL RECEPTIONIST
For Multi-Doctor's office. Must type, make appointments and have teleph

4-2 Help Wanted, Female

TRIAL ATTORNEY: Will train gal with skills to be legal steno! Very challenging spot! $ open. Rush! Call Nora now. Snelling & Snelling Personnel. 353-6500

SWINGIN' SECY $500
Typing and Shorthand, Public Contact, benefits, Fee paid.
Call Jan 255-1340
A&A PERSONNEL

FASHION WORLD
$360
Glamorous spot for you. Talk to people. Contact Laura Lee.
SNELLING & SNELLING Personnel
353-6500

CUTE GIRL $375
Must enjoy meeting people. Light type. 19 up. Fee paid.
Call Miss Siden, 255-1340
A&A PERSONNEL

TRAVEL AGENCY $350
PBX receptionist wanted now for plush office. Phone Laura.
SNELLING & SNELLING Personnel
353-6500

PEOPLE GREETER: Meet clients as they come in. Nice smile and bit of typing. $372. Kay. Snelling & Snelling Personnel. 353-6500

JET SET
In this job they will tour Europe while being paid. $6,000 first year plus all benefits. Call Mrs. Combs, 474-7210.
INTERNATIONAL PERSONNEL

STENOGRAPHER $425 plus. Work in Personnel office of progressive Redford company. Call Mrs. Allen, B&B Personnel. GR 4-5401

JR. GRADS & COEDS
With
Typing & Shorthand
Will Be
Working on Temporary Assignments
for
KELLY SERVICES
DOWNTOWN
310 W. Lafayette 965-9300
NORTHLAND
Concourse X 353-7570
DEARBORN
16241 W. Warren 584-0015
An Equal Opportunity Employer

WORKING GIRLS FRIEND
Call International Personnel Service, 474-7210

BRAINS . . .
. . . is a must in this job of office manager. Fee paid. Start today! Call Mrs. Acosta, 474-7210.
INTERNATIONAL PERSONNEL

AIRLINES $436
An interesting position, top company. Train to be a reservation clerk, see Mrs. Gray.
SNELLING & SNELLING Personnel
353-6500

ONE GIRL office. No fee. West Seven Mile Area. Lots of public contact. Salary $375-$400. Motor City Employment, 14237 Greenfield. 835-7004

DEMONSTRATORS
Women with sales ability are needed at KELLY GIRL on marketing assignments.
Work several days per week at high hourly rates.
KELLY SERVICES
DOWNTOWN
310 W. Lafayette 965-9300
NORTHLAND
Concourse X 353-7570
DEARBORN
16241 W. Warren 584-0015
An Equal Opportunity Employer

SECRETARY
AIRLINES $450
Tired of a Hum-Drum job? How about going to work in office of Airline company where you will have exciting atmosphere to work in and free travel privileges. See DOROTHY DAY PERSONNEL, 18210 Grand River, near Southfield or VE 8-3138.

WHAT'S NEW, PUSSYCAT?
You will certainly be the first to know in this world of fashion position. Call Mrs. Combs, 474-7210.
INTERNATIONAL PERSONNEL

FUN JOB: Travel company has spot for you. Plan trips for people. $400. Call Kay today. Snelling & Snelling Personnel. 353-6500

DOCTOR'S RECEPTIONIST
$360
Capable, alert gal to make appointments, answer phone. Lite typing. Some figure work. See Zelda Gray right away!
SNELLING & SNELLING Personnel
353-6500

BILLING clerk. Typing. No fee. West side. Salary $375-$400. Motor City Employment, 14237 Greenfield. 835-7004

A CONFIDENTAL MEMO TO ALL TEMPORARIES
WE NEED YOU NOW
Immediate Openings For All Qualified WORKERS
Clerks
Typists
Stenos
Transcription operators
Switchboard-Comp.
Keypunch
FLEXIBLE SCHEDULES
LONG OR SHORT TERM ASSIGNMENTS — HIGH RATES, BONUSES, VACATION PAY
AND
CONFIDENTALLY
The sooner you get here the better you'll like it.
It Pays to Visit
Olsten
DEARBORN, 2435 S. Telegraph (2 blocks south of Michigan at Daly's Drive In, DOWNTOWN, 1214 Griswold St. 962-9650.

WORKING GIRLS FRIEND
Call International Personnel Service, 474-7210

PUBLIC RELATIONS ASSISTANT
$390 FEE PAID
Good typing will get you in this fabulous spot in this major company. Call Mrs. Wharram for appointment.
INTERNATIONAL PERSONNEL
25250 W. 8 MILE 353-4150

GENERAL office. Type 45. Northland area. Salary $375-$410. Motor City Employment, 14237 Greenfield. 835-7004

CLERKS
9:30 P.M.-7:30 A.M.
No typing necessary on this 6 week assignment in the Northwest area.
KELLY SERVICES
DOWNTOWN
310 W. Lafayette 965-9300
NORTHLAND
Concourse X 353-7570
DEARBORN
16241 W. Warren 584-0015

"PUBLIC RELATIONS"
$455
Top company will pay Fee for your skills and personality. Call Betty Carr 272-7400
METROPOLITAN PERSONNEL
16401 W. 8 Mile Rd.

Vault Clerk
No experience. Must be a sharp girl and bondable. 5 day week, fee paid. Call Mrs. Combs.
19046 Middlebelt 474-7212
INTERNATIONAL PERSONNEL

WORKING GIRLS FRIEND
Call International Personnel Service, 474-7210

FOUR HUNDRED DOLLARS!
In your pocket each month if your typing is average and have experience. Beth Peters.
SNELLING & SNELLING Personnel
353-6500

SUBURBAN JOBS
Immediate openings for Stenos, Secretaries, Typists, Bookkeepers and General Office—experienced and beginners — in the Farmington area. Many fees paid. Call Mrs. Allen.
B & B PERSONNEL
GR 4-5401

YOUNG WOMAN UNDER 50
$500 PLUS
BOOKKEEPER
General ledger. Full charge. Experience a must. Call Mrs. Dailey.
International Personnel
31628 Grand River
477-8111

EUROPEAN RECEPTIONIST $390
High type girl who was raised in Europe and speaks native language and English. Will act as receptionist for professional type firm. Must speak French, German or Spanish. See DOROTHY DAY PERSONNEL 18210 Grand River, near Southfield or call VE 8-3138.

FRANCE - ITALY - SPAIN
In the palm of your hand with this Class A receptionist job. 5 day week. Call Mrs. Acosta, 474-7210.
INTERNATIONAL PERSONNEL

RECEPTIONIST-SECRETARY
$400
Light type, good location. Public contact.
Call Miss Siden, 255-1340
A&A PERSONNEL

LOOK NO MORE: Large company will train you if you type a bit. Can go to the top fast here. $360. Quick, call Mary Morgan. Snelling & Snelling Personnel. 353-6500

POOR SPELLER? $425
This suburban company needs typist for figures not words. Room to grow. See Beth Peters.
SNELLING & SNELLING Personnel
353-6500

JOIN THE JET SET
and earn $500. Sound great? High school graduates, 19-26, with some typing may qualify for the airlines. If your interest is "soaring" call Joanne.
255-1340
A&A PERSONNEL

YOUNG TYPIST
If you are a high school graduate and can type 40-50 w.p.m. Many employers are looking for you. No experience necessary. Excellent working conditions. For personal interview call Mrs. Cohen. 537-3004
INTERNATIONAL PERSONNEL

CALCULATOR
FEE PAID $435
Girl with experience on Burroughs calculator or comptometer for N.W. firm. Day hours. Company pays fee. See DOROTHY DAY PERSONNEL, 18210 Grand River, near Southfield or call VE 8-3138.

JR. STENO
N.W. area, public relations department, $430 plus all benefits.
RENEE PERKINS PERSONNEL
15827 Grand River VE 6-5070

WORKING GIRLS FRIEND
Call International Personnel Service, 474-7210

SECRETARY $433, fee paid. Deluxe job in deluxe Farmington office. Call Mrs. Allen, B&B Personnel. GR 4-5401

"TYPIST $368"
New typewriter, new desk and new office needs you at once.
Call Betty Carr 272-7400
METROPOLITAN PERSONNEL
16401 W. 8 Mile Rd.

TEMPCO
Stenos
Secretaries
TEMPORARY
Vacation time is here and we can utilize your skills on various job assignments. Work a few days a week or longer. Your experience does not have to be recent. Summer and year round opportunities.
1944 First National Bldg.
961-5610
or
347 Southfield Office Plaza
17000 W. 8 Mile Road
444-8030

JR. SECRETARY, $400. Fee paid. Travel agency looking for personality and skills. Call Mrs. Allen, B&B Personnel, GR 4-5401

MEDICAL OFFICE $340
Perfect spot for you if you type a little and like people a lot. Needed NOW. See Pat Hall.
SNELLING & SNELLING Personnel
353-6500

WORKING GIRLS FRIEND
Call International Personnel Service, 474-7210

MEDICAL ASSISTANT
$433 PLUS—FEE PAID
Suburban location. Excellent working conditions. Call Miss Perry, 474-7210.
INTERNATIONAL PERSONNEL

AGENT-AIRLINE $500
Young girls, 19 to 26 for tickets and reservations. All travel. Bonuses and public contact. Immediate openings for the right girls. Call Sandy.
A & A PERSONNEL
255-1340

BOOKKEEPER
FEE PAID $600
Capable girl for N.W. company who can take full charge and handle taxes and payroll for 30. Top benefits. Company pays fee. See DOROTHY DAY PERSONNEL, 18210 Grand River, near Southfield or call VE 8-3138.

CLERK Typist $380. Fee paid. Typing and figure work in sales section of Farmington company. Call Mrs. Allen, B&B Personnel, GR 4-5401

YOUNG TYPIST $75
High school grad. No experience necessary. Call Pat.
INTERNATIONAL PERSONNEL
31628 Grand River
477-8111

WORKING GIRLS FRIEND
Call International Personnel Service, 474-7210

RECEPTIONIST
NO FEE $390
N.W. company will train bright young girl in 20's to operate PBX and greet visitors. Must be good typist. Lovely show rooms. Company pays fee. See DOROTHY DAY PERSONNEL, 18210 Grand River, near Southfield, or VE 8-3138.

GAL FRIDAY $500
FEE PAID. Like working with money? Finance department in prestige firm needs you! Joan.
SNELLING & SNELLING Personnel
353-6500

TELLER TO $325
Great opportunity for young girls who like figures. Call Joanne. Fee paid.
255-1340
A&A PERSONNEL

SALES CORRESPONDENT, $350. Fee paid, no typing, mature girl, phone experience helpful. Call Mrs. Grant, B&B Personnel, GR 4-5401

PUBLIC RELATIONS
Secretary who wants an interesting position in personnel. $450 +. Fee paid. Call Pat Hall.
SNELLING & SNELLING Personnel
353-6500

GIRLS! WOMEN! JOBS!
Don't let your skills be dormant—put them to use. Call me if experienced in bookkeeping. Mrs. Dailey.
INTERNATIONAL PERSONNEL
31628 Grand River
477-8111

KEY PUNCH
OPERATORS
6 Months experience will qualify you for this position with top company in Northland area. Brand new office. Good starting salary with fast increases plus A-1 benefits. Call Mr. Sallen.
INTERNATIONAL PERSONNEL
25250 W. 8 MILE 353-4150

DOMESTIC help. Day or week, live in. Experienced and/ references, dishwashers, porters. 722-8710

PUBLIC CONTACT $350
Light typing, nice location, all benefits. Fee paid. Call Joanne.
255-1340
A&A PERSONNEL

GIRL FRIDAY
FEE PAID $400
Like to work for a busy sales manager as his GIRL FRIDAY? You can if you have recent office experience and are a good typist. He is willing to train girl in work of sales office. Company pays fee. See DOROTHY DAY PERSONNEL, 18210 Grand River, near Southfield or call VE 8-3138.

AVERAGE GAL? Average skill, top company will train you. Start at $320. Mary Morgan. Snelling & Snelling Personnel, 353-6500

"PROFESSIONAL SALESWOMAN"
For active employment office. No travel, nights or outside calls. Average $7-$10,000 first year. Salary plus commission.
Call Mr. Geller 272-7400
METROPOLITAN PERSONNEL
16401 W. 8 Mile Rd.

FRONT DESK $433
Glamour spot for the poised, attractive girl with good phone voice. Office experience helps. Call Mrs. Lea.
INTERNATIONAL PERSONNEL
25250 W. 8 MILE 353-4150

RECEPTIONIST
Do you know we have the spot you've dreamed about? A smile, typing, it's yours! Call Ruth.
SNELLING & SNELLING Personnel
353-6500

TYPIST $390, fee paid. Production typing for Farmington company. Call Mrs. Allen, B&B Personnel, GR 4-5401

RESERVATIONS TRAINEE $375
Plymouth company wants to train girl to handle travel reservations for executives of firm who travel much of time. Will also be in contact with customers, handling purchase orders and following thru. Non-routine and interesting job for girl who likes a DIFFERENT job! See DOROTHY DAY PERSONNEL, 18210 Grand River, near Southfield or call VE 8-3138.

EXECUTIVE RECEPTIONIST
$400 PLUS
Young executive needs a personable woman to handle the front desk plus atmosphere. Call Mrs. Combs, 474-7210.
INTERNATIONAL PERSONNEL

DICTAPHONE $320
Don't walk a mile. Let me talk about your smille. You'll love fine firm. Call Mrs. Boyd now.
SNELLING & SNELLING Personnel
353-6500

UP & AWAY—$500
Tired of the same old drag? Adventure awaits! If you are 19-26, a high school graduate and have some typing, call Jan . . . today.
255-1340
A&A PERSONNEL

DOCTOR'S OFFICE TRAINEE
FEE PAID $375
N.W. doctor on 6 Mile wants girl who is interested in learning to usher in patients, prepare examination rooms and do office work. Will handle all appointments and send out statements, so must type. Will wear white uniforms. Doctor will pay fee and increase salary as girl learns work. See DOROTHY DAY PERSONNEL, 18210 Grand River, near Southfield or call VE 8-3138.

VARIETY OFFICE $400 FREE
NW Company needs Gal Friday for diversified duties. Excellent earning potential. Archer Personnel. 358-1700

RECEPTIONIST $350
Good public contact, some typing, top company. Fee paid. Call Jan.
255-1340
A&A PERSONNEL

TRAVEL RESERVATIONIST $430
Call us to start training for this exciting position with one of our top airlines. Archer Personnel. 358-1700

DO SINGLE GIRLS HAVE MORE FUN?
Suburban location. Excellent opportunity with grey flannel surroundings. Call Mrs. Combs 474-7210.
INTERNATIONAL PERSONNEL

JEEPERS! CREEPERS!
What a spot for beginner. Do some typing, answer phone add 2 plus 2. $320. Call Sue now!
SNELLING & SNELLING Personnel
353-6500

RECEPTIONIST $400
Stock broker on W. 7 Mile needs girl who has had some experience working in office and who is good typist on electric. Will be in position where she meets public, so good appearance extremely important. Company will pay fee for good girl. See DOROTHY DAY PERSONNEL, 18210 Grand River, near Southfield or call VE 8-3138.

FILE CLERK, $325, FREE
Just a bit of typing needed to start this position. The promotions are great. NW area.
Archer Personnel 358-1700

Secretaries, fee paid To $500
Secretary, no shorthand, negotiate .....To 550
Bookkeeper, full charge, fee paid .....To 475
Keypunch, experience fee paid .....To 475
Payroll Clerk, negotiate 400
Billing Typist, fee paid 368
Accounts Receivable Clerk, negotiate 400
P.B.X. Clerical, fee paid 430
Accounts Payable, fee paid 390
Figure Clerk Trainee, negotiate 300
General office, negotiate .....To 450
Comptometer operator .....To 500
Records Clerk, starting position 300
Customer Service Rep., Accounting machine knowledge .....To 520
JUNE GRADS REGISTER NOW FOR PERMANENT POSITIONS
ALLIS JOHNSON
Personnel
15195 Farmington Rd.
425-3000

NO CHALLENGE? GAL FRIDAY
For young aggressive boss. Going places firm. $450. See Sue.
SNELLING & SNELLING Personnel
353-6500

SECRETARIAL
Must have shorthand and typing skills. Experience preferred. Call Pat.
INTERNATIONAL PERSONNEL
31628 Grand River
477-8111

CUSTOMER RELATIONS $400
Like working with the public? Top Company needs sharp gal for this exciting position. No typing required.
Archer Personnel 358-1700

RECEPTIONIST FEE PAID
Type and greet customers. Variety! Lively office for brite gal. $360. Hurry! Call Joan now.
SNELLING & SNELLING Personnel
353-6500

RECEPTIONIST, $400, FREE
Easy going gal for front desk of this busy doctor. The typing is lite. NW.
Archer Personnel 358-1700

GENERAL OFFICE
Some general insurance background. Diversified work. Salary open, no fee.
RENEE PERKINS PERSONNEL
15827 Grand River VE 6-5070

NCR OPERATOR $ OPEN
Plush Northland office wants gal now! Will train! MANY benefits! Call Nora for this gem!
SNELLING & SNELLING Personnel
353-6500

EXECUTIVE SECRETARY
$5200 & UP FEE PAID
Dynamic boss needs top notch secretary. Convenient location in plush office. All benefits. Call Mrs. Lawrence.
INTERNATIONAL PERSONNEL
25250 W. 8 MILE 353-4150

"FASHION CO-ORDINATOR"
$500 +
Attractive girl, good sales experience. Top Company, good future! Hurry.
Call Mr. Geller 272-7400
METROPOLITAN PERSONNEL
16401 W. 8 Mile Rd.

PART TIME
FULL TIME
- SECRETARY
- TYPISTS
- KEYPUNCH COMPTOMETER
- CLERICAL
- GENERAL OFFICE
- SWITCHBOARD

Please register with us today.
ALLIS-JOHNSON
PERSONNEL
15195 Farmington Rd.
425-3000

HOUSEWIVES
Come out of retirement! We need many experienced stenos, typists, office and clerical help. Call Mrs. Dailey, 477-8111.
INTERNATIONAL PERSONNEL
31628 Grand River
477-8111

BEGINNER TYPIST, $330, FREE
No experience required for training with this Top Company. The benefits are great. NE area.
Archer Personnel 358-1700

TYPIST
N.W. Area, $368, No Fee.
RENEE PERKINS PERSONNEL
15827 Grand River VE 6-5070

WITT
AMERICAN GIRL
Has interesting temporary assignments close to home.
Stenos, typists, Jr., Sr., IBM Executives, Dictephone operators, IBM 6400 Bookeeping machine. All office skills.
HIGH RATES, VACATION PAY HOLIDAY PAY, BONUS
LIVONIA GA 5-0542
DEARBORN 565-8010

BOOKKEEPER
N.W. area. Full charge. No taxes or financial statements. Small company, $433. No fee.
RENEE PERKINS PERSONNEL
15827 Grand River VE 6-5070

GENERAL Office Positions open in Westland area for H.S.G. who likes figure work and typing. Call Mrs. Swanson, Advance Personnel. 477-7080

4-3 Help Wanted, Male and Female

STUDENTS
HOUSEWIVES
SINGLE GIRLS
We have openings in our counseling service for people to do survey work.
QUALIFICATIONS;
Neat and pleasant personality. Income open. Call 425-7000.

Light Factory Work
Reliable, dependable middle-age man or woman for light manufacturing in modern firm. Pleasant surroundings. Apply 30210 W. 8 Mile, Farmington or call KE 5-2740.

BUS DRIVERS, Custodians and Crossing Guards, apply at West Bloomfield Schools, 3380 Orchard Lake Rd., Orchard Lake.

ASSEMBLERS
Mechanical Assembly
Electronic Assembly
Electro-Mechanical Assembly
Full benefits, will train
ASECO
C. A. DIVISION
477-8600

SALES CAREERS UNLIMITED
For money oriented people with the desire to earn it. We start you with
$800
monthly guarantee if you meet our requirements.
For personal interview only
565-6337

4-3 Help Wanted, Male and Female

APPRAISERS
SALESMEN OR SALESWOMEN
No experience necessary for one of Wayne County's most progressive Real Estate Firms. Excellent salary plan while training, plus such fringe benefits as:
1. Hospitalization
2. Major Medical
3. Group Life Insurance
4. Profit Sharing
5. Bonus Plan
6. Advancement
7. $12,000 to $20,000 (1st year earnings)

Our expansion program calls for many new employees. For confidential interview call:
YORK
ASK FOR MR. KELLO
261-4600

CARETAKER. Couple to manage 28 unit apartment building. KE 5-5400

DECORATOR CONSULTANT
EXPERIENCE
FULL TIME
- No Sunday Work
- Fringe Benefits

Apply in Person
Personnel Dept.
SEARS
29500 W. 7 MILE RD.
LIVONIA
An Equal Opportunity Employer

FULL time night shift employee needed. Good company benefits. Good starting pay. Apply in person, 29221 West 7 Mile. Burger King of Livonia.

MR. AND MRS.
Ambition
Have you ever considered a career in Real Estate?
Improve your status in life
Age no barrier
We will train you
SEE US NOW
We have 4 openings available to complete our staff.
Call Mr. Sherman at GR 6-9100
chamberlain
Middlebelt, N. of 7 Mile

MUSIC instructor, guitar. Part or full time. Experienced or will train. GR 6-3380

ADVERTISING COPY-WRITER
Young, versatile male or female copywriter to learn basics of complete and fast growing advertising department. College education and some writing experience preferred. Growth dependent upon ability and application. Salary open. For interview please call 582-6200, ext. 414.
Shatterproof Glass Corp.
Recruiting Department
4815 CABOT, DETROIT, MICH. 48210

Immediate Openings
PRODUCTION CONTROL
EXPEDITER
ELECTRICAL ASSEMBLY
FOREMAN
TRAFFIC MANAGER
PRODUCTION CLERK
ORDER CLERK
CLERK TYPIST
Apply in Person
Personnel Office
On Atwater 8 a.m.-5 p.m.
NORTHERN ENGINEERING CORP.
210 Chene St. Detroit

MONTGOMERY WARD
RETAIL STORE INVESTIGATORS
Full & Part Time
Experience helpful but not necessary. Excellent salary plus many company benefits. Apply 10 a.m.-5 p.m. Monday, May 13 or Friday, May 17.
Personnel Department
MONTGOMERY WARD & CO.
Grand River and Greenfield
Detroit, Michigan

REGISTERED NURSES
FULL AND PART TIME POSITIONS AVAILABLE
REGISTRATION ANY STATE ACCEPTED
SALARY BASED ON QUALIFICATIONS
NO EXAMINATION REQUIRED
$7367 MERIT INCREASES $8592
15-DAYS SICK LEAVE
30 DAYS VACATION
8 PAID HOLIDAYS
OTHER BENEFITS
PLEASE WRITE OR CALL COLLECT
VETERANS ADMINISTRATION HOSPITAL
ALLEN PARK, MICHIGAN 48101 — 562-6000, EXT. 336
An Equal Opportunity employer

Affiliate of
Anderson & Associates Inc.
Personnel Service
Professional Personnel Placement
Service for Distinctive Applicants
- Executives and Technicians
- Sales and Management Trainees
- Secretarial and Clerical

261-8100 255-1770



Before You Rent Read Today's Observer Classified Ads

If you prefer the advantages of apartment living check Want Ad classification 3-2 for the finest in apartments to rent. Circle the ads that appeal to you most, then visit and compare the advantages of each. You're sure to make a decision that will mean easier happier living.

Classified WANT ADS

Everybody Needs Somebody
WE NEED YOU!
- TYPISTS
- SECRETARIES
- BOOKKEEPERS
- COMP.OPERATORS

WILLIAMS SERVICES, INC.
Downtown
1225 Penobscot Bldg.
962-4036
Northland
906 Northland Towers E.
444-1516 — 353-1030

4-3 Help Wanted, Male and Female

WANTED PAID COMMUNITY SPONSORS

Are you interested in opening your home and heart to young adult patients (Ages 17-21), who would like to live in the community while continuing their vocational and or academic training? Close supervision provided by Northville State Hospital, Social Service Staff. Attractive room and board rates. Paid by the State of Michigan.

Please contact Mrs. Emma Clarke, Chief Social Worker. Young Adult Service. Dial 1—349-1800, Ext. 357 or 355 between 9-4:30 p.m. weekdays. Write unit at 41001 W. 7 Mile Rd., Northville, Michigan 48167.

COOK and kitchen help, nights, no Sundays. Must have transportation. Call for appointment GR 4-9726

ATTENTION
MEN AND WOMEN
TRUEMAN, INC., has immediate temporary job assignments for:
STENOS - TYPISTS - CLERKS
KEY PUNCH AND COMPTOMETER OPERATORS
BURROUGHS SENSAMATIC OPERATORS
and other
SKILLED OFFICE HELP
TRUEMAN
GR 6-6130
Or Apply At
32500 GRAND RIVER

KITCHEN Help, part-time, days. Must have transportation. Call GR 4-9726

REAL ESTATE SALESPEOPLE

Join York Real Estate Co. Tri-county area's most progressive and fastest growing company. Experience preferred, but will train. Excellent guarantee available to qualified. Paid insurance, attractive bonus plans. Make $12,000 to $20,000 first year. For confidential interview, call Mr. Kello, Thurs. or Fri., after 10 a.m.
261-4600

AFTERNOON Shift 3:30-midnight. Age 20-45 preferred. Must be steady. Good working conditions. Apply weekdays 9-5 p.m. Inter-Lake Window Industries, Inc., 25460 Novi.

$1.50 STARTING PAY
All kinds of help: cooks, window, french frying. Apply in person.
ROY'S SQUEEZE INN
6860 Middlebelt, Garden City
1108 Main, Plymouth

LITHO Stripper, some camera experience helpful. 353-7081

PHONE SALES
to call for food co-op. We want the best. Very, very good pay. Home or office. TY 7-3909

MR. JOSEPH'S BEAUTY STUDIO
28436 Joy Rd., Livonia, between Inkster and Middlebelt. High fashion beauty operator, Thursday, Friday and Saturdays. Good working conditions, guaranteed salary with 50% commission, vacation pay after 1 year.
425-4466 or 261-2699

EXPERIENCED real estate salesperson. Needed for full time. Top commission paid. Vanderburg Realty, 30408 Ford Road, Garden City. 261-1770, ask for Gilbert Vanderburg.

RESIDENT MANAGER COUPLE
EXCELLENT PAY
LUXURY APARTMENT
PROJECT IN SOUTHFIELD
DI 1-8525

BUSINESS OPPORTUNITY
Open a new door! Open a new window, for a fellow American. Learn what security for the future is really like. If interested in selling Americans on America. Making $1,000 a month, spare time. Come to 9975 Flamingo, Livonia, or call 421-4214

4-5 Situations Wanted, Male

FREE estimates. Expert record panel wiring, computer programming, systems analysis. E. D. P. Consulting. Evenings, 453-5940, 453-4143

COST accountant, 10 years experience, Box 4166, c/o Observer Newspapers, 33425 Grand River, Farmington, Michigan 48024.

OFFICE manager, accountant with strong cost background. Box 4168, c/o Observer Newspapers, 33425 Grand River, Farmington, Michigan 48024.

4-6 Situations Wanted, Female

BOOKKEEPING done in my home. Payables, receiveables, payroll and taxes. 261-2074

HOUSE CLEANING PROBLEMS?
Give them to
MOBIL MAIDES
Transportation, furnished. Experienced, bonded personnel. Call . . .
547-3389

DAY care, state licensed home, all ages, playmates and toys. Reasonable rates, daily or weekly. Merriman and Ford Rds. 427-8409

RELIABLE woman will babysit, any hours, your transportation. Ann Arbor Rd. and Haggerty area. 453-8286

RELIABLE teen-age girl will work after school and week ends. 12 Mile-Drake area. GR 4-7688

HOUSE cleaning. 2 college girls, ambitious, experienced, work together, $1.50 hourly. Plymouth, Livonia, Northville. Have transportation. 453-0448

SPRUCE UP FOR SPRING!
Give your house a lift. Complete general housecleaning.
Window Washing
Experienced bonded crews. Free Estimates.
MOBIL MAIDES
547-3386

OLDER woman desires office work. Real estate or insurance. Well experienced in Plymouth. 455-1448

EXPERIENCED care for elderly person in your home. Have own transportation. 562-5520

4-8 Education Instruction

TUTORING, your home, all subjects, all grades, children, adults, days, nights, certified teachers. KE 7-4653

HELP
OUR STUDENTS ARE IN DEMAND
LEARN IBM KEY PUNCH
- Summer Classes now forming
- Plenty of Job Opportunity

LIVONIA BUSINESS MACHINES INSTITUTE
32114 PLYMOUTH
261-6330
Call for further information
SPECIALISTS IN THE FIELD

REAL ESTATE Opportunity
- Trained Professional Instructors
- Classroom Preparation for State Licensing Exam
- Male or Female

For Further Information
Call
MR. REID 422-7000
Hubert

TUTORING, reading and math by certified elementary teacher. BR 3-4711 or GA 2-1183

5-1 Household Goods

SINGER MODEL 66
WALNUT CABINET SEWING MACHINE
Zig-Zagger makes fancy stitches etc. with fashion plate inserts.
TAKE ON PAYMENT
Or $5.15 per month or $33.05 full price. Dealer. Call 421-6894.

BEAUTIFUL mahogany dining room set, table, buffet, china, 6 chairs, after 6 p.m. BR 3-1982

BABY buggy, wicker chair, telephone stand, farm dropleaf table. 453-5397

SPRING SPECIAL
Living room group: Sofa, chair, 3 tables, 2 lamps, all for $119.95. Bedroom group: Double dresser, mirror, chest, bookcase bed, box springs and mattress, $149.95. Bookcases, Loveseat Rockers. Bunk beds, complete, $77.95. Trundle beds complete, $97.95. Many other items too numerous to mention. No money down, 36 months to pay.
BARR FURNITURE
32639 FORD ROAD
W. of Merriman GA 7-3330

KELVINATOR refrigerator, Philco washer, 4 years old, Kenmore gas stove. Best offer. 476-5319

FRIGIDAIRE stove with fluorescent light, clock and timer. Excellent condition. 476-7295

BERVEN 9x12 custom braided rug with pad, 100% wool, reversible. Green and brown. 464-1483

1967 SINGER
Little used Singer in sharp Console. Built-ins do all stitches. 7 year guarantee and lesson. 60 spools of thread and new pinking shears with purchase. Full balance owed, $42.25 or $4.30 per month on fresh contract. Originally sold for over $250. Phone Midwest Appliance, 9-9 daily 566-9896.

PHILCO electric stove, 40 inch, good condition. $25. KE 4-6535

KITCHEN tables, 2, no chairs. With leaf, $10 each. After 4 p.m. KE 7-5344

CHRYSLER window air conditioner, ¾-ton. Call after 6:30 p.m. 425-3795

DOUBLE oven electric range. 15 cu. ft. refrigerator. 2 complete bedroom outfits, step tables, lamps. 261-3488

NECCHI
DELUXE AUTOMATIC
Zig-Zag sewing machine. Cabinet model, embroiders, blind hems, buttonholes, etc. 1966 Model. Take on payments of $5.90 per month for 9 months or $53 cash balance. Guaranteed. Universal Sewing Center, FE 4-0905.

SEARS appliances. Refrigerator, stove and matched washer and dryer. None more than 4 years old. All excellent condition. After 6 p.m. 261-9033

CARPETING, 40 sq. yards. Medium blue nylon. Like new. GA 1-7203

UPRIGHT freezer, refrigerator, electric stove. Good condition. 455-6612

FRIGIDAIRE refrigerator, dining room table, chairs, electric stove, 30". Good buys. 349-0896

SOFA, 2 each wing chairs, end tables, lamps. Reasonable. 532-6540

POP-UP TRUNDLE
DOUBLE BUNK

$69.95
Complete
2 GREAT STORES
BED 'n BUNK
SLEEP SHOPS
25014 Plymouth Rd. KE 1-1740
31667 Plymouth Rd. 425-4070
Open Daily to 9:00 p.m.
90 DAYS SAME AS CASH

COMPLETE living room and dinette set. Less than 1 year old. Reasonably priced. 2 twin beds. After 5 p.m. Monday-Thursday. 455-1782

BLOND bedroom set. With brass grill trim. Double bed, complete, dresser, mirror, chest, 2 night stands. 626-8145

NOW TAKING ORDERS FOR OUTDOOR GAS FIRED
BARBECUES
AT SALE PRICES
ORDER NOW for early delivery and installation.
NEW LOW PRICE on Smokeless and Odorless
Incinerators
$123.95
FLOOR MODEL FRIGIDAIRE & HAMILTON
Laundry Equipment at all time LOW PRICES
TERMS ARRANGED To Fit Any Budget
Consumers Power Co.
11801 Farmington Road
GA 7-5100
Open Friday 'til 9

UPRIGHT Freezer. Coldspot, 1967 model. Frostless, Coppertone, never used, $195. 477-9098

PORTABLE sewing machine, small feather weight Sewmore. Good condition, needs cleaning, $30. 425-6847

CRIB MATTRESS, $7.88. Furniture Enterprise, 2932 Wayne Rd., Wayne. PA 2-6919

CHIFFEROBE, dresser, chest, gas stove, desk, TV, electric oven, sofa, chair, toys, misc. KE 7-8177

KENMORE gas stove, automatic washer, Drexel mahogany table with 4 chairs, portable sewing machine, maple desk, console 21" TV, twin maple beds, other household articles. 531-5652

PORTABLE GE TV stereo, formica top table, early American occasional chair, matching end tables, lamps. 300 N. Mill St., Plymouth, Apt. 14.

38" ELECTRIC Range, good condition. GL 3-3143

1968 TOUCH-O-MATIC
SEWING MACHINE
Left in Layaway. Does all your regular sewing plus sews on buttons, blind hems, etc. Take over payments of $1.50 week or pay total balance $32.10. Dealer. 474-1648.

BEDROOM furniture, dining suite, arm chair, fruit jars, bird cages, refrigerator. Reasonable. 41194 E. Ann Arbor Trail, Plymouth. 453-7179

GAS Stove, Norge, 36" coppertone, excellent condition. $65. 349-0444

BED, complete, like new. Miscellaneous household items. Reasonable. 453-3674

LINOLEUM, 9'x12', $4.88. Furniture Enterprise, 2932 Wayne Rd., Wayne. PA 2-6919

BACHELOR TRANSFERRED, MUST SELL
beautiful 8 piece Broyhill Mediterranean pecan bedroom set, like new, $490. Signature washer and electric dryer, used only 3 months, $290 for both. Combination bookcase, bar, room divider, 4 x8' modern walnut, $175. Handsome gold decorator rug, 8'x9', $125. Large Spanish oil painting with frame, 30"x43", $45. Modern walnut end table, formica top 28" square, $35. Matching long coffee table, $45. After 4:30 p.m. weekdays. 421-9966

ROPER gas range. 36". $20. 477-9224

WRINGER Washer. Baby bed, stroller, etc. Like new. Older dining, living, bedroom furniture. misc. 453-1606

BRAND NEW
1968 TOUCH-O-MATIC
Does everything, button holes, fancy stitches, etc. Originally sells for $114.00. Lay-away balance only, $31.20 or $1.11 per week. Call day or night. Dealer. 338-2544

GAS stove, 39". Good condition. $15 or will trade for refrigerator. 474-3920

1967 SEWING MACHINE
Fancy stitches, button holes, etc. With Zig-zag. $19.95 cash or take over payments of $1.00 per week. Call anytime. Dealer. 474-1648.

FOUR burner, oven, storage compartment range. Philco refrigerator, 100 lb. freezing compartment. Both A-1 condition. 477-8214

3-PIECE modern bedroom group. Full bookcase headboard. Good condition. 261-1533

DOUBLE window fan. 2 speed reverable $50. Long picture, Paris scene $18. Danish sectional, 2 orange chairs, 1 vinyl chair, 4 walnut tables, 2 lamps, $130 total. Foot massager $4. GA 1-3565

MATTRESS, full or twin size, $12.88. Furniture Enterprise, 2932 Wayne Rd. PA 2-6919

VACUUM cleaner hoses, the best! For all makes, regular $6.95, on sale now $3.45. 722-7634

UPHOLSTERY CENTER
DO IT YOURSELF
Fabrics, Foam Rubber, Vinyls. Large selection.
Livonia Interiors
34399 Plymouth Rd., between Farmington and Wayne Rds.
Hours 10:30-8 P.M.
GA 5-4760

CROSLEY electric stove. Excellent condition. $35. 425-5185

10 ROOMS of furniture, all less than 5 yrs. old. Sat. 9 a.m. to 5 p.m. Sun. 1 to 5 p.m. 31949 Old Franklin Dr. near Middlebelt and Northwestern Highway.

ROPER gas range. Good condition. $50. 453-0231

SEARS Gas Stove. Also electric broiler. Boudier chair. Good condition. GR 6-8567

SINGER
DIAL-A-MATIC
Zig-Zag sewing machine in modern walnut cabinet. Makes designs, appliques, buttonholes, etc. Repossessed. Pay off $54 or $6 per month payments. Guaranteed. Universal Sewing Center. FE 4-0905.

HAMILTON clothes dryer with vent. Works good, $25. 422-8015

30" GAS range, white. Like new. Also ladies' clothing, 12 and 14. Samples. 261-1772

UPRIGHT Piano, refrigerator, stove, misc. furniture. GL 3-3854

CHEST freezer. 23 cu. ft. 10 months old. $165. 422-7478

WALNUT dining room drop leaf table, 4 chairs, leaves, pads. American of Martinsville. $130. 421-8383

DUNCAN Phyfe mahogany dining table, 4 chairs, leaf, pads. $90. 453-1456

BEDROOM Set, 4 piece blond, includes vanity. Good condition. $80. GR 4-3925

REFRIGERATOR, G.E., excellent condition, $50. Call KE 5-7521

Formica Vanities $34.95
26 models in stock.
Kitchen cabinet sinks in Copper-Avocado-White 39.99
32" Stall Showers 34.95
Cupboard Wall Cabinets 14.99
Kitchen Vent Hoods .. 24.88
Color Bath Tubs 29.00
Recessed Light Fixtures 4.99
48 Medicine Cabinets 3.88
Glass Laundry Tubs .. 16.95
Copper-Avocado Dbl. Sinks 14.88
Duo-Therm Gas-Oil Heaters
Mathison Hardware
31535 Ford, Garden City
Open til 8 p.m., Sun. 3 p.m.

WHIRLPOOL Gas Dryer, good condition, $25. GA 5-3280

MOVING to Hawaii. Household furnishings for sale. Excellent condition. Good bargains. Call 476-3543

CARPETING, 196 sq. ft. nylon, beige. 2 years old. Good condition. After 4 p.m. 474-5771

ZENITH 23" Space Command T.V. $30. 474-8092

COLDSPOT refrigerator, good condition, $50. Gas stove, $25. Child's desk, $7. Record cabinet, $3. GA 2-4825

KENMORE Sewing Machine Console. Good condition. Reasonable. Owner. 474-6582

21" ADMIRAL Color TV. Best offer. Misc. items. 453-4763

39" GAS range, $22.50. Good condition, never used. Colonial table and 5 ladder back chairs. 476-2598.

SEARS APPLIANCES BARGAIN PRICED
New 30" Kenmore Gas Range $118
New Kenmore Wringer Washer with 2 year parts guarantee $79
New Coldspot 14 cu. ft. 2-Door Refrigerator with Top Freezer, Automatic Defrosting $189
New Coldspot 15-cu. ft. Chest Freezer, 5 year unit guarantee $167
NO MONEY DOWN
Use Sears Easy Payment Plan
Satisfaction Guaranteed or Your Money Back
SEARS
Roebuck and Co.
10 Detroit Area Stores

KELVINATOR refrigerator, large, good condition, $40. 533-5975

23-INCH TV, RCA console. Excellent condition, $45. 261-5487

CALCINATOR incinerator, $75. Ironrite and chair, current model. $150 or best offer. All perfect. Evenings. GA 2-7341

AGE forces end of housekeeping. Furniture, rugs, dishes, misc. Wednesday and Thursday, 10 a.m. to 6 p.m. 4714 Livernois, Detroit.

FRIGIDAIRE refrigerator, white, good condition, $35, chaise lounge, yellow cushions, $10. 453-4159

INCINERATOR, Kenmore, 1 year old. Like new. Kitchen set, formica, 5 piece chrome. CR 8-4184

GAS Range for sale, $30. Refrigerator, $50. 122 N. Harvey, Plymouth. 453-3240

HOT POINT 11 cu. ft. refrigerator and 39" range. Good condition. 453-0815

5-1A Econoline

BLOND corner table, $15. Swing-a-matic, $8. Lamps, $3 up. 453-4557.

SEARS 30-inch electric stove, $30. 722-5256

5-2 Wearing Apparel

WEDDING gown and hoop with train. Size 12, $60. 537-6149.

GIRLS' summer and winter clothing, size 10. Boys' jackets, size 18, some Misses sizes 10-12. Call 425-9674

WEDDING Dress, size 8, originally $300, will sell for $90; also formals and cocktail dresses, $10 and under. Sizes 5 thru 8. White man-made fur jacket, originally $40, selling for $15. KE 1-9158

5-3 Sporting Goods

30-30 Winchester. Brand new, never been used, $80. 453-5344

WINCHESTER 22 automatic. Brand new, $40. 455-0690

COMPLETE, Littler golf set. Bag, cart, $150 set, sell for $95. Like new. 422-7793

SEARS Ted Williams double side-room tent, 10 x 18'. Used 3 times, $70. GA 2-4566

WINCHESTER model 100, 308 rifle. New, trade for Smith and Wesson 44 magnum, or Smith and Wesson model 27 or Colt Python. 474-9661

GOLF set. Mixed clubs. Clubs good condition. New bag. $80. 537-4150

5-4 Building Materials

CIRCULAR bench saw, 6-inch, with stand, ¼-h.p. motor. $50. After 4 p.m. KE 7-5344

GARAGES, 1¼-car. Delivered in sections. $175-$250. GR 6-2693

BOARDS and hand-made white pine beams from old barn. Automatic hand saw sharpener. Call evenings. 425-1675

5-5 Business & Office Equipment

MODEL 2066 Multilith. Good condition. 476-3177

GRAND OPENING SALE
WE HAVE OPENED A NEW SHOWROOM FOR OUR USED OFFICE EQUIPMENT TRADE-INS.
- Executive Desks
- Steno Desks with Side Returns
- Sofas and Tables
- Chairs of all description
- I.B.M. "Selectric" Typewriters
- Olivetti Calculators

A Big Selection of Office Accessories
EVERYTHING PRICED TO SELL
A FREE 68 Daily Desk Calendar with the purchase of any desk.
CO-ORDINATED SPACE PLANNING
849 Penniman, Plymouth

5-5 Business & Office Equipment

Office Machines
ALL MAKES
- RENTALS
- SALES New and Used
- SERVICE Free Estimates

CALL KENNETH LOW
427-9393 KE 1-8265

ELECTRIC typewriter, adding machine and calculator. Must sell. 474-0742

5-6 Boats & Motors

15' FIBERGLASS boat, 50 H.P. Mercury motor, convertible top, motor cover, trailer. $750. 464-2473

14 FT. FIBERGLASS, 35 H.P. Evinrude, electric start, trailer. $600. 427-2887

STAR CRAFT, 14' aluminum boat and trailer with winch. Excellent condition. 421-1531

18' INBOARD Chris-Craft, V-8 trailer and equipment. After 5:30 p.m. 455-1573

1967 STARCRAFT, fiberglas, seats 6, 40-h.p., electric starter. Little Dude trailer. $1,175. 6524 Rougeway Dr., Livonia. 425-0085

TROJAN 1965 28-ft. cabin cruiser, 220-h.p. Fully equipped. Excellent condition. Evenings. LU 2-4458

13' UTILITY. 40-h.p. Mercury. Call after 6 p.m. 729-2543

ALUMACRAFT 14-ft. heavy duty fishing boat and Mercury 3.9 h.p. motor, $250. GA 7-2657

CHRIS-CRAFT Sedan, 33', 1949, twin 95 h.p., fully equipped, sleeps 4. Head, refrigerator, family boat. 421-0368

CADILLAC aluminum boat, 18-horsepower Evinrude motor. Steering and controls, $400. 261-2197

1967 CHRYSLER Mustang, 15½ ft., 50 h.p. engine. De luxe outfit with trailer. 261-6738

15' MOLDED plywood fishing boat. 10 h.p. Johnson. Like new, Girl's 24" bike. 453-2941

15-FOOT molded plywood runabout, like new. 45 h.p. Mercury, electric, trailer, skis; $525. 728-9537

1966 19' JOHNSON Surfer, fiberglass, inboard-outboard, 150 h.p., with trailer, $4,000. 425-3899

1966 ARROWCRAFT inboard-outboard, fiberglass, 120 h.p. Complete with all extras, $2,600. EL 7-0446

14-FT. ALUMINUM runabout, accessories, $175. Weekends and after 5:30 p.m. weekdays. 474-7015

15' STARCRAFT fiberglass boat. Electric 40 h.p. engine, trailer, complete, $975. 464-0047

1967 15-FOOT fiberglass Starcraft with 60 h.p. motor and trailer. Fully equipped, including ski equipment. Excellent condition. After 6 p.m. 532-0868

CHRIS-CRAFT, 15-foot, 35 h.p. Evinrude, steering and controls. Good ski boat. Excellent condition. 476-5548

LIKE new 14½-foot fiberglass runabout, trailer, 35 h.p. Johnson motor, electric starter, generator. Just tuned. New battery and windshield. Must be seen. $750. Call before Sunday noon. 476-7514

16' CROSLEY fiber glass hardtop. 75 h.p. Johnson. Mastercraft trailer, $1,195. 453-3278

CHRIS Craft Connie 1955 27', completely equipped. Clean, painted. Ready to launch, $3,300. GA 7-0841

28' CHRIS CRAFT Continental. This is the Rolls Royce of speed boats. Holds 8 people, speeds over 50 m.p.h. Cost $11,500 new. Must sell now for $3,700. In water. Beautiful condition. GA 7-8828

PAMCO tilt boat trailer $200. GA 1-3565

MERCURY 5 h.p. motor. Excellent condition. Reasonably priced. MA 6-6462

20 FT. CRUISERS, Inc. 120 h.p. inboard, outboard; low hours, loaded with all extras; 4 wheel tandem trailer with brakes and power winch. $3,900. After 6 p.m., KE 7-8531

KAYOT fiberglass sailboat, 3 years old. Includes trailer, sails, $650. Like new. 359-2372

TOMAHAWK 14' runabout and trailer, 35 h.p. Evinrude, tank, cushions, and extras. $400. 476-7184

CABIN cruiser, sleeps 2. 70 h.p. Mercury motor. Gator trailer, loaded with extras. A-1 shape' 18405 Greydale, Redford.

BOAT or utility. Needs rollers or box. Up to 22-ft. boat. $55. GR 4-0843

15' PERFORMER fiber glass, 75 h.p. Johnson, Gator trailer, accessories, $1,150. 453-3495

5-6A Airplanes

SALEM AIRPORT
Now open to the public. Aircraft rentals. Cessna 150, Cherokee 140. Aviation gas available. 80 Octane and 100 Octane. Tie-downs available. Salem Airport, 8325 Chubb Rd., Northville. 349-0001.

AIRPLANE. 1963, Skylane. 780 hours. 2 MK. 12-S. V04 and V05. HD. 3 Lt. MKER., BNCN., HTD. Pitot. KE 1-1611

5-7 Bicycles

FOR THAT SPECIAL OCCASION
THE MOST WANTED GIFT, A BICYCLE
RELIABLE
BICYCLE SHOP
20945 GRAND RIVER
NEAR BURT ROAD
KE 1-4922

SCHWINN Varsity 10 speed. Excellent condition, $50. After 3 p.m. 474-4342

GIRLS 20" Blue bike. Excellent condition, $20. GR 4-2213

BOYS' 26-inch bicycle $10. 476-0459

BIKE, Boy's 26" J. G. Higgins, $25. Like new. 427-6896

5-8 Hobbies & supplies

DYNA 35-Watt amplifier, hum control. Gerrard A-70 turntable. Lafayette creterion 50, 2-way speaker. 533-3697

POLAROID color pack automatic camera. Deluxe Model 100 with black carrying case including flash, $75. After 4:30 p.m. 261-3870

5-9 Musical Instruments

FARFISA Organ, duo, double keyboard. Best offer. VE 6-8973

GUITARS, regular $79, sell $25, new. Clarinets, regular $195, sell $75 new.. Flutes, regular $139, sell $60 new. Drums, regular $379, sell $159 new. Violins, complete, $25 up. DI 2-8880, Maestro, LU 4-8112

ANDERSON MUSIC
ORGAN AND PIANO
LESSONS $1
In electronic teaching studios. Individual instruction, 8 week course. You do not have to own an organ or piano to learn.
650 N. TELEGRAPH
Dearborn CR 8-0100
637 SOUTH MAIN
Plymouth GL 3-2900

BALDWIN Orgasonic organ. Very good condition. 453-7136

1967 LOWREY Organ, Holiday deluxe, all transistor with percussion rythm. Like new. Must sell. GR 6-0422

ORGAN, Lowrey Brentwood Deluxe spinet. Excellent condition. $995. 476-0459

HUDSON'S Spinet Piano, cherry French Provincial. Like new. Sacrifice, $575. 476-4459

FENDER amplifier, Noble 2 pick-up electric guitar and case. 476-4031

STELLA guitar with case, brand new, $35; Zenith portable TV with remote control, $65; Garrard record player with automatic changer; Harman Karder AM-FM tuner with speakers; Webcor tape recorder. Reasonable. MA 6-6462

A FEW LEFT
Kimball, Whitney - Spinet pianos. From $485 including bench and delivery.
Daily 10-8 Sun. 1-5
Grand-Beech Piano
19331 Beech Daly Rd.
Near Grand River

SAXAPHONE B flat tenor, Martin. Good condition, case and all accessories. Will sell for $60. 425-8626

PIANO, Grinnell, walnut. New, never played. Original cost $800, sacrifice, $650. 422-3013

BEAUTIFUL tone classic guitar, $35. Rosewood Flamenco classic, $50. Folk guitar, $45. 541-2917

GOYA Classic guitar, $100. Guild D35 Bluegrass, $175. Jumbo 12 string, $55. New condition. 542-3680

GRETCH Tennesseean guitar, 1 year old, great condition, $350. Must sell. Owner drafted. 453-1799.

A BARGAIN PIANO SALE
18 USED GRANDS $195-495
16 USED SPINETS 295-450
27 NEW CONSOLES 475-650
45 UPRIGHTS 85-195
12 REBUILT PLAYERS
110 PIANOS TO BROWSE
SCANLAN PIANO, 2200 FENKELL
DAYS 9 TO 8 UN 3-3232

FARFISA 1967 combo compact portable organ. 4 months old. $535. Call after 4 p.m. anytime Sat. KE 5-4607

EARLY American spinet piano and bench. Full keyboard. Excellent condition. GR 4-8851

DOUBLE pick-up guitar and amplifier, $55; beatle bass, $75; 12-string electric, $70. 838-8388

FINE PIANOS
Kohler & Campbell
41" Early American Console
Pecan Maple—Special $750
Steinway & Sons
5 Ft. 7 in. Grand
Oiled Walnut Finish
Magnificent tone and touch
THOMAS ORGANS
Used Organ Specials!
You Will Really Save at
ARNOLDT WILLIAMS PIANOS
5701 Canton Center Rd., Ply.
Just N. of Ford Rd.
453-6586 455-1609
Open Daily 9 to 9

USED Hammond organ. Apollo Music Center. 761-9430

NEW Farfisa portable organ with amplifier, $299. Apollo Music Center. 761-9430

USED Storey & Clark console piano. Early American model Apollo Music Center. 761-9430

5-10 Antiques

BARN FULL. The Junke Shoppe, 7 miles north of Milford, 1 mile west at 1385 Clyde.

FIGURINES, German Bisque, 12 inches, pair $125. Service for 12, Czechoslovakia china. Perfect condition, $250. KE 5-7969

JAY'S ANTIQUE SHOPPE
Westbrook Shopping Plaza
13 Mile & Orchard Lake Rd.
Carmel slag, fine china, primitives, early Victorian love seat, cupboards and washstands.
477-9348

GARAGE Sale. Antiques and stuff. May 16, 17 & 18. 31425 Myrna, Livonia. Corner of Merriman between 5 & 6 Mile.

NOVI TREASURE MART
SIDEWALK RUMMAGE SALE
Saturday, May 18, only
Weather Permitting
Antiques and many, many items. Flea marketeers note. Business as usual inside. Many items from week of buying, including dry sink and round table.
43343 Grand River, Novi
(3 miles west of Farmington)

FURNITURE, glass, china, lamps, iron, picture frames, iron beds, iron and some antiques, misc. etc. Thurs., Fri. and Sat. 11 a.m. - 6 p.m. 26187 W. Warren, 4 blocks west of Beech Daly.

5-11 Misc. For Sale

FARMINGTON Swimming Club membership. GA 2-8855

LAWN Trac riding mower, 32-inch, 6 h.p. Used very little. 535-8333

SIMPLICITY riding garden tractor, 7¼ h.p., with accessories. $550. GL 3-5269

RUMMAGE sale, Saturday, May 18, 9-12:30. Wheeler Fire Hall. Grand River-Middlebelt area.

GIBSON air conditioner, 10,000 B.T.U. Working condition. $50. 453-4663

MOVING. Assorted books, miscellaneous articles including tables, stove. 453-8436

GARAGE sale, clothing, bric-a-brac,, miscellaneous. 11711 Riverdale, Plymouth- Telegraph roads area. Tuesday, Wednesday, May 21-22.

GARAGE sale. Treasure, trash, antiques, accumulated over the years by 16 families. 17888 Westbrook, off 6 Mile, between Farmington and Newburg. May 16-17, 10-4 p.m. Sewing machine, typewriter, cottage, furnace.

CITIZEN'S band transceiver with super magnum antenna. Complete base station, $70. 474-3909

RELAX-A-CIZOR, $100. Encyclopaedia Britannica Jr., $50. Gifts, and miscellaneous. Saturday-Sunday, May 18-19. 20325 Parker, Livonia. GR 4-5331

1967 SINGER
Dial-O-Matic does all practical stitches with solid state controls, automatic bobbin winding, blind hems, monograms, etc. Full price only $47.70 or $4.70 per month. Inquire 9-9 daily. Dealer, 398-5260.

RUMMAGE Sale, May 16, 17 and 18, 3841 Mildred, Wayne, 2 blocks south of Michigan Ave. All kinds of items.

FROM bank at Grand River and Middlebelt. 10 pieces (33"7") bar joists. 10 pieces angling iron, all windows and doors. GR 4-2833

POOL TABLE. Best offer. 455-0482

10-FOOT bar, complete with sink, back bar cabinets, ready for installation in recreation room. Very reasonable. Call 474-6084

SUNBEAM electric, 20" blade. Reset safety release. $50. After 4 p.m. LO 1-4274

8-PIECE Duncan Phyfe dining set. Bed, desk, misc. 31050 Dawson, Garden City, off Merriman.

SMALL breakfast set, 2 end tables, bathroom shower and window curtain set. Twin gold bedspread, assorted dishes, lamps and boy scout equipment. 425-9674

G.M. COLUMNS, 412's, 5 months old. $200. Gas stove, $25. 261-0472

HUGE rummage sale. Junkies delight. Antiques, treasures, clothes, furniture, 2 aluminum storm doors, $10 each; electric heater, $7; accordion, $75; picture frames.. You name it, we've got it. 7710 Lear Ct. Middlebelt and Ann Arbor Tr. Behind old Cooper school. Thurs., Fri., Sat. 261-0205, 261-0677

ROYAL typewriter, $30; Smith Corona, all electric, $89.50; Norelco tape recorders, $59.95; Kirby Vacuums, $35 and others. A. & M. GA 2-2131

PETUNIAS
Are ready at Petunia Land. come and make your selection from over 5,000 flats of the newest varieties and Hybrid petunias. Mixed colors, white, reds, pinks, purple, red and white. etc.
Flats planted, 7 doz.. $2.50
Flats planted, 3½ doz., $1.35
Annuals from Asters to Zinnias. Geranium 65c. Large potted tomatoes, 35c.
ROBSON GREENHOUSE
9015 HAGGERTY RD.
1 mile North of I-94 or 1 mile South of Ecorse Rd., Belleville
OX 9-3399

BABY crib, complete, $12; girls' 20" bicycle, $10; cannister vacuum cleaner, $7. 626-7168

CAKES, all special occasions, confirmation, graduation, wedding. Done beautifully. June special prices. Order now. 455-5907

ADDRESS envelopes for catalog dealer. Full instructions for 25c postage and handling. A-D Mailer Service, 26228 Virginia Drive, Warren, Michigan 48091.

HUMAN hair fall. Light blond. Very good condition. After 6 p.m. 453-3162

1968 SINGER
TOUCH-N-SEW controls do all the plain and fancy sewing without attachments. Genuine Singer model, used less than 3 months and sold new in console for over $300. Full balance only $54.40 or $5.50 per month on new contract. 9 year, 9 month guarantee and lessons. Phone Midwest Appliance 9-9 daily 566-9896.

GARAGE SALE
MAY 17-18, 10 A.M.-2 P.M.
MOVING SOUTH. Westinghouse roaster, clothing, dishes, garden tools, humidifier, odds and ends. 25927 Cathedral, between Joy & W. Chicago, W. of Beech.

WATER softener. Fully automatic. Culligan Mark II, 7". Best offer. 353-4896

RUMMAGE sale. Baby bed and buggy, $25. Bowling ball. Clothing, infants to adults. 5c and up. Odds, ends Thursday, Friday, Saturday, 10 a.m. - 3 p.m. 9635 Haggerty, Plymouth. 453-0443

1968 DIAL-A-MATIC
Left in Christmas Layaway. In lovely console. All practical sewing plus fancy, with a touch of a lever. $34.66 full balance of $5. per month. Call day or night. Dealer. 334-3886.

REEL power lawn mower, electric motors, telephone pole, bicycles, baby crib, double bed, violin, car-top carrier, dress form, bowling ball. 453-2430

RUMMAGE and bake sale Sat., May 18, 9:30 a.m.-1:30 p.m. Aldersgate Methodist Church, 10000 Beech Daly, between Plymouth, W. Chicago.

STORMS and screens repaired. Loeffler Pro Hardware, 29150 5 Mile at Middlebelt. GA 2-2210

ALUMINUM siding, white, seconds, $17.50, 100 square feet aluminum gutters, 18c per foot. GA 7-3309

MENS WORK UNIFORMS
A-1 condition, $14 a dozen. After 4 p.m. 255-1274

RENT COLOR T.V.
$9 A MONTH AND UP
No deposit, free delivery
RENT WILL APPLY TO PURCHASE
ORDER BY PHONE
255-0911
7 Days 9 A.M. to 7 P.M.
COLOR CITY TELEVISION

RUMMAGE sale, living room furniture, baby furniture, baby and children's clothing, misc. household items, lamps, drapes, bedspreads. May 16, 17, all day. 8410 Shari, 1 blk. W. of Merriman Rd., S. of Joy Rd. 421-2098

FOUR aquariums and accessories. Brand new, never used. 477-8413

REEL type power lawn mower, grass catcher. Excellent condition, $40. 533-4362

COINS bought and sold. Do we have what you need? Dodge Drugs, Plymouth. GL 3-3570

DO IT YOURSELF UPHOLSTERY CENTER
Living room sets: kitchen, dining room chairs; Danish cushions.
YOUR LABOR OR OURS
Fabrics from .....$2.44 YD.
Support Vinyls .....88c YD.
LIVONIA INTERIORS
34399 Plymouth Rd. between Farmington & Wayne Roads
Hours: 10:30-8 P.M.
GA 5-4760

DETECTO shipping scale, 200-lb. capacity, portable, $25. International Harvester refrigerator, large freezing capacity, $130. Folding aluminum cot, $4; modern, like new double and triple lined drapes, $20; 2 blond corner step tables, $5 each. 537-7747

BOYS' 24" bike, 22" rotary power mower, very good condition. Hudson make steel play wagon. Remco reel power mower, like new. Misc. items. LO 2-6944

USED power mowers, from $5 to $30. H & R Hardware, 27430 Joy Rd., Livonia.

Cinders
Gravel & Stone
Immediate Delivery
GA 1-8800

RAILROAD ties, $2.50 each, picked up. After 4 p.m. GR 6-0372

CHAIN saw, new, 16-inch, cost $159, sacrifice for $120. 537-4397

GIANT rummage sale. Adults and children's clothes. Furniture, misc. May 18 and 19, 10 a.m., 9 p.m. 15436 Grayfield, 4 blocks E. of Telegraph at 5 Mile.

TASCO 9 TE astronomical telescope. AM-FM radio, TV, record player combination. 2 TVs, 1 needs slight repair. Miniature indoor greenhouse. After 3 p.m. 261-1984

5-11 Misc. for Sale

ANTIQUE upright Victrola plus 57 records. Good condition, $200. Frigidaire refrigerator, $40. Call between 6 and 8:30 p.m. GA 2-5699

LAWN Mower, Jacobson, 21 inch Manor Reel, $50. GA 2-1922

RUMMAGE and Bake Sale May 18th, 1 p.m. to 6 p.m. Garden City High School. Indoor Pool. 6500 Middlebelt Rd. Girl Scout Troop 2120.

RUMMAGE Sale. Dinette set, rotobroil, lamps, clock radio, clothing and misc. After 6 and Sat. and Sun. 29655 Pickford. 476-0413

HOUSEHOLD Items. Refrigerator, pool table, 2 TV's, dinette set, baby buggy, picnic table, misc. All in good condition. 422-4153

KNITTING Machine (Strick Matador). In good condition. 422-

5-11 Misc. For Sale

REFRIGERATOR, apartment size. 5 or 10 cubic ft.. $35. Trundle beds frame only. $15. 476-9053

5-11 Misc. for Sale

ONE car Taylor made steel garage door, 7' x 9', 2" x 6" side wood attached. $30. 421-7087

Basement Waterproofing **Basement Waterproofing**

End Basement Flooding!

Install an Automatic Backwater Valve
Prevents Water in Floor Drains
From Backing Up!



This is how "DRAIN GUARD" works:

In normal position, drain water is always free to flow through "Drain Guard" into the sewer.

BUT

the instant any sewer water starts to back up, the rubber float rises and acts as a check valve to prevent any water from flooding basement.

Insure against flood damage with

Drain-Guard

P. O. Box 6704 Detroit BR 2-5352

5-11 Misc. for Sale

UTILITY cart with rubber tires. Electric iron. Portable heater, percolator, chairs, tables, lamps, misc. 23715 Haynes, east of Orchard Lake Rd., off 10 Mile. Saturday, 9-5 p.m.

3-PIECE sectional, girls and boys bikes. Sewing machine cabinet. Stradivaro line. 36" gas range. 12:30 p.m.-2:30 p.m. GR 6-2246

Books Books Books
The best in used books
Jerry's Book Store
30924 Grand River at 9 Mile
477-9545
Come in and Browse

COMPTON'S encyclopedia, set. Good condition. Hand cover. 838-8599

DRIVERS. Only $16.16 quarterly buys $25,000. Liability and uninsured motorists protection. Open evenings. R. L. Nelson Ins. PA 1-2534.

20" HEAVY duty reel mower. 476-0172 or 476-8110

DIAMONDS!
DIAMONDS!

All sizes plus custom design settings. Save up to 60% Satisfaction guaranteed or your money back. Appraisal papers with all rings. Terms available.

DI 2-8400

CUPOLA for garage. Unfinished wood. 838-8599

5-11 Misc. For Sale

RUMMAGE and Bake Sale, 10 families, Saturday, May 17, 9:30 a.m. - 4 p.m. 32157 Sandra Lane, south of Joy Rd., 1 block east of Hubbard.

GARAGE DOORS
Used and Slightly Damaged
Overhead Type Steel Garage Doors. Reasonable
19800 FITZPATRICK
VE 6-3434
(Off Evergreen)

GARAGE sale. 40 families, TV, tables, bikes, clothes, etc. 26338 Kiltarton in Kimberly, 11 Mile and Middlebelt.

1 PAIR fancy drum tables with drawers, 1 pair lamps, exceptional value. Sold only as unit, $40. Electric broilers, roaster, other appliances, glasses, figurines, dishes, many household and kitchen needs. Priced low from 50c-$10c each. 1:30 p.m.-5 p.m., Thursday-Sunday. 9850 Harrison, Livonia.

JOHN DEERE
Lawn and garden tractors. 6, 8, 10 and 12 H.P. Full line of attachments. New in area. See them at 46600 Ford Road. ½ mile west of Canton Center Road or call. 453-0295.
Open 7 Days and Evenings

1, 6 HP 24-inch riding lawnmower, $75. 425-8653

FROM bank at Grand River and Middlebelt. 10 pieces (33'7") bar joists. 10 pieces angling iron. Also swing outfit with slide, big enough for 6 children, $75. GR 4-2833

A SMALL piano or Baby Grand wanted. Dealer. 341-2482

5-11 Misc. For Sale

POOL, 12x42' complete. Filter, ladder, vacuum, skimmer, $55. KE 7-8696

BASEMENT sale. Clothing, toys, household items, refrigerators, antiques. Thursday and Friday. 684 Harding, Plymouth.

20-10-10
LAWN FERTILIZER
Non-Burning
50 lb. bag covers
10,000 sq. ft.
$3.50 DELIVERED
Hollow Oak Farms
1-437-2474
40 TONS OF
SATISFIED CUSTOMERS

AUTOMATIC OO screw machine. Turner drive. New motor. Will sell cheap. 8-4 p.m. 261-2534

RUMMAGE. May 17 through 25th. 10 a.m.-5 p.m., except Sundays. Lake Pointe area neighborhood sale. Something for everyone. Clothing, shoes, ladies', men's, children's, 1960 Rambler, lawn mower, saws, mower sharpener, tractor, adding machine, typewriter, hospital bed, chairs, player piano. Unusual bargains! 41663 Schoolcraft, between Wilcox and Bradner.

5-12 Wanted to Buy

WANTED Junk Cars and trucks. Any condition. 349-2900

Top Dollar Paid
for household furniture and appliances. Apartment full or more. Call 971-2121 Collect.
OZZIE'S FURNITURE
3360 Carpenter Rd., Ypsilanti

5-12 Wanted to Buy

WANTED. Deep coppertone refrigerator, and dresser in limed oak. After 5 p.m. KE 3-5267

Buy Junk Cars
and trucks, must be complete
FREE TOW
453-4156

HIGHEST price paid for copper, brass, lead, aluminum, non-ferrous metal. Prompt pick-up. KE 5-9220

DEEP FREEZE, chest type. Prefer small size, reasonable. Must be in good condition. 255-0675

PRIVATE party wants 1966 VW, sunroof. Reasonable, cash. 474-1325

INSTANT CASH
for
SILVER
CERTIFICATES
Paying $1.50 Up
1 piece or wheelbarrow full! On large amounts please call. Ship Registered Mail or bring to:
MICHIGAN COIN SALES
105 S. 4th Ave.
Ann Arbor, Mich. 48101
Phone 665-3388

NEWSPAPERS 80c per 100 lbs. We pay as much for your copper or brass, aluminum, etc., as most dealers and more than many. L & L Waste Materials, 34939 Bruah St., Wayne. PA 1-7436

5-12 Wanted to Buy

TWIN Stroller. Good condition. GA 2-2345

SILVER certificates. I'm paying up to 55% over face value. Silver dollars, $1.50. 349-5783

5-13 Trade or Sell

SELL or Trade Ford Station Wagon, 1957. Extra good mechanically, body rough. Want Word power tools or $125 cash. After 5 p.m. 425-0851

DODGE 1961 ½-ton pick-up truck. Runs good. Trade for tractor or ? 532-8777

30 CALIBRE M-1 carbine, $50. 2½ h.p. Roto Tiller, $50 or will trade for 10-inch Craftsman table saw. 261-7054

HONDA 160 Scrambler, 1967. Adult owned, extras. For boat, motor and trailer. 349-2009

SOLID maple twin beds for full size bed in solid maple. Must be clean. GA 2-0164

5-14 Services Offered

ELECTRICAL Service. We specialize in Household Wiring, Ranges, Dryers, Repairs, New Homes, remodeling, etc. Lowest prices in town. Call A & N Electric Co. Ask for Gordie. 24 hour service. 728-6075

DO MY Own insulation work. Will do your house for less.
Days, KE 3-2414
Evenings, 353-5794

LAWN Mowing, fertilizing, grading, garden plowing, discing. After 5 p.m. John Nichols 453-0215
Walter Tacia 453-7336

ROTO tilling small gardens, also mowing. Cow manure. GA 1-4484

GENERAL hauling and clean up. 425-9231

5-14 Services Offered

ALUMINUM storms and screens repaired. Fast service. Star Hardware, 17162 Farmington Rd., at 6 Mile. 261-9920

ROOFING REPAIRS. New roofs on smaller homes, garages, etc. KE 4-5538

EXTERIOR painting. Small shops and buildings, houses, garages and minor repairs. GR 6-1460, KE 7-9293, GR 4-1389

COLOR TV antenna. Channel Master Model 3664 G. UHF, VHF and automatic rotor. Complete normal installation, $95. CR 8-3543, GA 7-5522

PROFESSIONAL Guitar instructions. In your home. Call evenings. KE 5-4839.

EXPRESSIONISTIC PHOTOGRAPHY
Specialists in: Promotional, advertising and wedding photography. High quality color and black and white photographs. Priced to suit your needs.
425-6585 474-1931

LENSMEISTER Laurence, photographer. Shoots the works: Weddings, graduations, all occasions. TE 4-1327

INTERIOR, exterior painting, reasonable rates, free estimates. 453-6365

TREES cut and trimmed, free estimates. GA 7-2658

LAWN Mowing and large acreage weed cutting; call Bob, 453-8572 or Dick, HU 2-1300

CARPENTRY Work. Porches, attics, alterations, remodeling, basements, recreation rooms. Call Russell Beardsley after 5 p.m. 453-5193

5-14 Services Offered

CARPENTRY, A-1 work. Your name it. Call after 6 p.m. 476-1029.

6-1 Farm Produce

AT OUR
GREEN HOUSES
COMPLETE SELECTION
OF QUALITY
FLOWER &
VEGETABLE PLANTS
Open May 1
SCHRODER'S
37191 6 Mile Rd.
2 Miles W. of Farmington Rd.

HORSE hay, rabbit hay, marsh hay, straw, mulch, milk cans, cow manure. GA 1-4484

AT OUR STAND
FLOWERS
VEGETABLE PLANTS
Petunias, Geraniums, Pansies and all annuals. Special Burpee, hybrid, Big Boy, Potted Tomato Plants, 35c or 3 for $1.
Jerry's Farm Market
34215 Ford Rd.
Across Cadillac Memorial W. Cemetery



Air Conditioning

AIR CONDITIONING
Your home or business. Be comfortable this summer. For a free estimate call a realible company.
WESTERFIELD & SONS CO.
KE 3-5120

Aluminum Siding

Alum. Gutters $95
(Average house installed)
Alum. Siding $555
(24'x30'x8' installed)
Alum. Awning $39
(Average size window)
LICENSED & INSURED
Free Estimates No Money Dn.
474-3335
TRACY SALES CO.

JERRY SHETTLEROE CO.
Aluminum Siding and Trim
Roofing, Storm Windows, Awnings
Call day or night. Licensed
453-0717 — 349-4385

DO IT YOURSELF AND SAVE
Complete line of Aluminum. Special trim, gutters. Storms and Screens. Siding at $19 per sq.
Viking Aluminum
421-5743

Antenna

Northwest Antenna Service
Installed new, repaired reasonably. Work guaranteed. 476-2445, 455-0380

L. L. ANTENNA
Sales Installation
Repairs Insurance Work
453-7868

Architecture

DESIGNING, Drafting and Cost Estimating for Residential and Commercial Building. 427-3254

PLANS DRAWN
Designing, Cost Estimating
Residential, Commercial
Russ Leonard Design Service
VE 6-4667

Asphalt Paving

MICH. ASPHALT & PAVING CO.
Driveways - Parking Lots
Commercial 261-4660

ASPHALT PAVING
Residential & Commercial
All Work Guaranteed
HARDRIVES INC.
KE 8-3600

Asphalt Paving & Resurfacing
Residential, Commercial, KE 5-1818

ASPHALT DRIVEWAYS
Seal Coated
453-0483
Get your bids in early
DRIVEWAYS & PARKING LOTS
Work guaranteed
D & R ASPHALT PAVING CO.
722-3540

ASPHALT PAVING
Driveways - Excavating
Parking Areas - Trucking
Al Pearson Jr. Excavating & Asphalt Paving Co.
43229 Shearer Ct.
453-0489 FI 9-2810

Awnings

Aluminum and Fiberglass Awnings
Custom Trim and Gutters
Glass and screen porch enclosures
ARNE'S HOME IMPROVEMENT
533-3339

Basement Waterproofing

We Guarantee
To Waterproof
Your Basement
For 15c a Sq. Ft.
No Money Down
Rox Coating Co.
WE 3-3870

Brick, Block, Cement

PATIOS, Porches, Driveways Garage Floors, No job too small. LO 1-3756

CEMENT WORK DRIVEWAYS Patio, Garage Floors, Etc. Brick, Block Licensed & Bonded Call Ray 422-7018

CEMENT Work, driveways, patios, porches, walks, etc. Call any time. 261-7491 or 538-3520

CEMENT WORK
Driveways, Patios, Etc.
Free Estimates, 532-6919, 538-7126

STEPS, CHIMNEYS, PORCHES
Built & Repaired
Basement Cracks Waterproofed
VE 7-2486

PATIOS
• Driveways • Garage Slabs
GA 1-5987 GA 7-3064

Spring Estimates Less
Driveways, Garage Floors, Patios
425-2255

DRIVEWAYS, floors, patios & foundations. Call Roland J. Whitty. GA 2-1842, after 6 p.m.

CEMENT WORK ALL TYPES
Specializing in Patios
Free Estimates KE 3-3284

BRICK & BLOCK WORK
Porch Repairs, Block Shower Stalls
GA 2-5686

Complete Masonry Service
Brick Block Stone Cement
Res. & Com. 476-4419

Brick, Block and Cement

MICHIGAN CENTRE
CEMENT & SEAMLESS FLOORING
Residential and Commercial
LU 1-4353

Brick Block Cement Work
Low Prices. Redford Area
Free Estimates KE 7-1833

CEMENT WORK
Any kind. Anywhere
Patios Our Specialty
453-0483

BLOCK & CEMENT WORK
Patios Trenching
Expert Workmanship 464-0210

ALL CEMENT WORK
New & Repairs Work Myself
GR 7-8853

A-1 Concrete
Patios - Drives - Porches
All Types KE 2-2823

CEMENT BLOCK WORK
Patios, Porches, Foundations
Call Leo 255-1444

QUALITY CEMENT WORK
Floors, driveways, patios, walks, foundations, poods and decks.
Bonded & Insured
T&M Cement Contractors, Inc.
John 476-1050 Ray VE 7-1499

CEMENT WORK
Garages, Drives, Etc.
Licensed, Insured, Bonded
836-0938 534-4261

• Driveways • Garage Floors
• Sidewalks • Patios • Ratwalls
• Footings • Free Estimates
838-1798

Anything in Concrete
Drives, garage, slabs, patios
Doug Verville
GA 1-1017

Building & Remodeling

CABINETS
Tastefully handcrafted cabinets. Custom to match your favorite style in kitchen or bath.
581-6168

DOWN RIVER KITCHENS
All quality name-brand materials. Save up to 50%. Install yourself.
388-9243

COMPLETE MODERNIZATION
Kitchens, Attics, Rec. Rooms
Accoustic Ceilings, Roofing
A. McGRATH 422-9376

MODERNIZATION
Dormers • Additions • Rec. Rooms
Roofing • Aluminum Siding
Cement Work • Porches • Kitchens
Architectural Design & Est. Serv.
A-M-C BUILDERS
KE 4-2267

SATISFACTION GUARANTEED!
• Family Rooms • Rec. Rooms
• Additions • Custom Homes
C. C. NETTLES GA 7-2646

Additions & Remodeling
Custom Homes
Light Commercial
Free estimates
Ask for Ed or Lou
565-2162 or 534-6611

CUSTOM REMODELING
ROOM ADDITIONS, PORCHES
JOE KROGOL 425-3144

CARPENTER
Contracting & Remodeling
• Commercial • Industrial
• Residential Maintenance
FREE ESTIMATE
Ray Provencher 261-4230

BUILDER & GENERAL CONTRACTOR
Basement Rec. Rooms, Attics, Bathrooms, Kitchens, Dormers, Additions, Aluminum Siding & Trim. Licensed, Insured, Bonded, Guaranteed.
RICHARD D. MROCK 274-9613

COMPLETE MODERNIZATION
• GARAGES • ADDITIONS
• KITCHENS • ATTICS
• RECREATION ROOMS
• Screened Enclosures • Porches
FREE ESTIMATES
No Money Down
Up to 7 Years to Pay
E-JAY
BUILDING COMPANY
25610 Plymouth Road
(Between Beech Daly & Telegraph)
535-7710

• FAMILY ROOMS
• REC ROOMS
• KITCHENS
Work Myself References
MARTIN BUILDING
GA 1-5435

ADDITIONS
RECREATION ROOMS
KITCHEN REMODELING
Other Home Improvements
GA 2-2240

Building & Remodeling

CARPENTRY
Free estimates on paneling recreation rooms, family rooms, kitchen formica, tile and electrical work. Do complete job. Call Don, 427-3247

ROOM additions, dormers, kitchens only. Honestly priced. Excellent work. References. Deal direct. No salesmen. Call anytime. 477-8780

SLATE Vestibules and Ceramic Tile Work. Concrete Patios. WA 8-9272

FOR HIGHEST VALUE ON
Garages & All Remodeling
No Bait Prices • No Gimmicks
BURCHFIELD BUILDERS
Free Estimates KE 7-4020

REMODELING
EXPERTS
QUALITY FOR LESS
Dormers, Additions, Kitchens, Attics, Rec. Rooms, Siding, Baths. Free Estimates. No Money Down.
MARS BLDG. CO.
538-2666
No Salesman Call Anytime

ASBURY BUILDING CO.
• Kitchens • Baths
• Additions • Dormers
• Basements • Free Estimates
538-4240 538-4241

FAMILY ROOM
ADDITIONS
PORCHES
from
$1,585
Includes electrical, heating, paneling, plastering, plans, complete job.
ZA-LO BLDG. CO.
27420 Joy Rd. 24 Hr. Service
GA 5-2333 KE 8-1122

Bulldozing

Bulldozing End Loaders
Clearing, grading, plowing, mowing. Fill and black dirt.
274-3834 476-5917

BULLDOZING
Paul Davidson GR 4-6644

Carpenter Work

CARPENTER, 21 yrs. experience. Best work, price. Rec. rooms, kitchens, porches, etc. 427-1592

Dry Wall and Taping
From garages to attics. Over old and new work. Free estimates.
427-4497

CARPENTER, European trained, 17 years experience. Best work and price. Rec. rooms, kitchens, porches, etc. 477-8322

CARPENTRY work, rough and finish. Basements, family, rec. rooms, etc. Free estimates. 464-1383.

CARPENTER WORK
Quality Work Reasonable
Free Estimates 422-6684

Peace of Mind for You!
Carpentry, Small or Large
Don McIntyre 349-2632

Carpenter Work • Basements
Kitchens • Fam. Rms. • Additions
Specialization, other repairs, 16 years experience. 476-7667

CUSTOM CARPENTRY
Rough and Finish by the Hour
Call Tom 534-8290

EVERYTHING
In House Repairs and Changes
477-9542 532-2144

Carpet Cleaning

CHUCK'S CARPET CLEANING
Quality Cleaning, Low Cost
Call 534-8949 After 4

PROFESSIONAL CARPET CLEANERS
SAVE $10 to $100 on Your Furniture and Carpet Cleaning.
Free Estimates 464-2481

LEO'S CARPET & UPHOLSTERY CLEANER
Special up to 25 sq. yds. $12
Fast Service Guaranteed Work
358-2297

HOLLY CARPET CLEANING
VON SCHRADER METHOD
425-4776

Carpet Cleaning by
HARRIS WINDOW CLEANING
474-8686

TOWN & COUNTRY CARPET CLEANERS
QUALITY SERVICE SINCE 1956
261-0772

Carpet Laying

CARPET laying and repairs, reasonable and reliable. Also new carpet section from mill. 532-6218

Ceiling Work

ACOUSTIC ceiling, A-1 job, quick service, best price in town. For free estimate, call GA 1-8489

ACOUSTIC TILE CEILINGS
Basements, Rec. Rooms, etc.
Free Estimate KE 7-6425

Draperies & Slip Covers

Custom Made Furniture Slip Covers
Material Samples Available
PA 2-1042

Dressmaking, Alterations

25 YRS. EXPERIENCE
Dressmaking and Alterations
STELLA 261-4212

ALTERATIONS
Graduate Seamstress, Mrs. Connolly
GA 2-2017

ALTERATIONS & TAILORING
Also hand beading on dresses, etc.
427-0142

ALTERATIONS IN MY HOME
Inkster and Plymouth Rds. Area
Mrs. Mize 425-8468

INVISIBLE REWEAVING
Alterations. Pattern Drafting
Dressmaking — 453-0298

Electrical

WAYNE COUNTY ELECTRIC CO.
Residential Additions Repairs
425-7497

BOLLIN ELECTRIC
Residential, Commercial, Industrial
Construction & Maintenance
GA 5-0030

BILL AUTRY
Electrical Contractor
Ranges-Dryers. House Power Service. Repairs and Violations. Reas. Free Estimates Guaranteed
KE 2-1835

COLLINS Electric Co.
•RESIDENTIAL •COMMERCIAL
•INDUSTRIAL •REPAIR WORK
FREE ESTIMATES
GA 1-2044

Excavating

TOP SOIL
DELIVERED
In Plymouth Area
HERMAN PERLONGO
453-3340

GLEN CLAFTON CO.
EXCAVATING
Back filling, Basements, Pools, Water & Sewer Lines
Trenching. Free Estimates.
Call 538-8856 a.m. or p.m.

Basements, Footings, Pools, Trenches, Etc.
Reasonable 474-1065

Fencing

CUSTOM FENCES
Color - Wood - Chain link
Gates made to order
Commercial - Residential
SUBURBAN FENCE CO.
356-8024

FENCES
Order Now & Save
Call anytime KE 7-9430

FOR FENCING
CALL "BUD"
Fast service on repairs and installation
Walter "Bud" Smither
GA 1-3970

Floor Services

AVERAGE 2 Bedrooms, $40
Floor Sand, Varnish, Own Power.
FABULON 421-0007

FLOOR Sanding. Our Specialty. Highest quality Fabulon finish. Call between 2 & 7. KE 2-5452.

BOB'S
Floor Laying & Sanding Co.
Insured Free Estimates
GA 2-3530

LINOLEUM - TILE
Experienced. Complete Job Guaranteed
• Kitchens • Basements • Attics
KE 7-7571

Fur Restyling

You'll Enjoy Your Fur More WHEN YOU HAVE IT
RESTYLED
Let us turn your out of fashion fur into the newest style.
MAY SPECIAL:
Persian Lamb Coats restyled, new lining, cleaned and stored, only
$90.00
Call Inge, Mon., Wed., Fri. 534-0610

Gutters

BUILDER'S PRICES
LIMITED TIME ONLY
Aluminum Trim and Gutters
5" White Baked Enamel
464-0998 or 421-7609

Special
Less 10%
Aluminum 5" gutters, heaviest guage white, 79c a foot. Aluminum siding and trim.
933-3512 464-0850

Insurance

ZINK AGENCY, INC.
Homeowners • Auto
Life • Bonds
28205 Five Mile Road Redford
KE 1-6922 GA 7-4331

Janitorial Services

D & M Janitorial Serv. Excellent, reliable. Commercial, residential. GR 4-1542 GR 6-1363

ALL WE ASK FOR IS A "CHANCE"
Complete care cleaning for your office, clinic or factory.
Sentry Janitorial Serv., Inc.
477-7636

Landscaping

SOD
Merion Blue, Peat Sod
Delivered - Laid - Special
Discount on Large Orders
H & M 455-1555

Green Valley Farms
Growers of Nursery Sod
Buy direct from the grower and have your lawn installed by experts. Complete grading and laying on all types of jobs. Free estimates.
437-2212 437-2988

JORDAN'S LANDSCAPING
Merion Blue Sod. Evergreens. Shade Trees. Old lawns removed. Factory grading. PA 2-3576

CHUCK'S Lawn Service, clean up, Power Raking & maintenance. 425-8684

F. I. MILLER'S LANDSCAPE
Landscaping, Tree Trimming, General Maintenance.
Call after 6 p.m. 474-3602

Power Raking, Fertilizing
SPRING CLEAN-UP
349-5928

Lawn Maintenance
Now Scheduling
ROSEDALE LAWN CUTTING
422-6861

OLD LAWNS stripped and relaid. Merion blue, sod delivered. Free Estimates 722-5603

MERION and Blended Blue Grass. 45c a yard delivered. Free estimates. GA 5-9583

ELSER LAWN MAINTENANCE
All types of lawn work, personally supervised and guaranteed. 584-2742

James Kanthe
Bulldozing — Land Clearing
Grading—Excavating
TREE REMOVAL
DRAINGE WORK
We build Parking Lots
Also Driveways
ROAD GRAVEL, FILL,
PEAT MOSS TOP SOIL,
DIRT, BROKEN SIDEWALKS
GArfield 1-4484

SOD
Sycamore Farms is cutting Merion sod, at 39049 Koppernick South of Joy between Hix and Haggerty.
GL 3-0723

LADDS TRUCKING
Dirt removal and tractor work. Top soil, sand, gravel, fill, crushed concrete. All size stones.
GR 4-3959

BULLDOZING
• Fill Sand • Fill Dirt
• Top Soil • Peat
• Road Gravel • Crushed Stone
624-5437

FILL DIRT
FILL SAND
CHEAP
624-5411

GRADING, PLOWING, DISCING
WEED CUTTING
GL 3-7574

PATIO SLABS
2x8x16 size. 6 for $1.00
GIBEAU BLOCK CO.
13075 Newburgh Rd.
Closed Sundays

Wholesale
Top Soil
Loaded or Delivered
from 8 a.m. to 5 p.m.
On Newburgh Road
between 5 & 6 Mile Roads
KE 2-2345 or KE 2-0144

J. W. WRIGHT
Dirt Removal-Dozing-Loader
SAND, GRAVEL
Crushed stone & Limestone
Washed stone • Oversize stone
60-40 • Peat • Top Soil
Mon. - Sun. & Holidays
Farmington
474-9044

Bobo & Sons Lands
We will do your grading
Grade A Merion Blue Sod
45c a yard.. Old lawns
Machine stripped. Evergreens
Residential & Commercial
Free Estimates 453-1417

MERION Blue No. 1 on one inch of peat, yard graded and soil prepared. Sod laid and rolled 65c sq. yd. Complete job price. Sod only 45c. Call early. GR 4-8211

GREEN GIANT LANDSCAPING
Complete landscape services. Merion on peat and soil. Windsor sod. Laid or delivered. 453-8537

TOP SOIL SHREDDED
• Slag • Road Gravel
• Fill Sand • Limestone
• Washed Gravel • Peat
Small or large orders delivered
GR 4-0416

Top Soil - Peat - Gravel
Sand & Sod, Crushed Stone
464-1675

Plowing, Discing, Grading
Farmington Township Area
626-3982

Landscaping

JACK ANGLIN
TOP SOIL
Clean, shredded. Produced and delivered from our own fields in Livonia. Reasonable. Prompt Serv.
Field Phone 261-7555
Evenings 349-2195

AA MERION
Delivered. 40c Sq. Yd.
722-5603

COMPLETE LANDSCAPE
Installation
Maintenance Service
THE LAWN-IN ORDER CO., INC.
626-0589

BEAUCHAMP LANDSCAPING
Top Soil, Sod Laid & Delivered
Free Est. 425-2338

Westside Patch Plastering
Neatly Done. 261-6391

DAN'S PEAT FARM
Peat Humus, black dirt, topsoil. Buy direct from our own farm. Wholesale, Retail, prompt delivery. 7 days a week.
FI 9-2910 349-4639

PLOWING, Rototilling, weed cutting, Gardens, lawns plowed. Fast service. CR 8-6147

FOR A GOOD DEAL
TOP SOIL, PEAT, ROAD GRAVEL
HAULING GR 4-6739

TOP SOIL
PEAT, SAND & STONE
WALT'S TRUCKING 722-7810

Al's Expert Lawn Service
Cutting — Edging
425-4758

Plowing, Discing, Grading
Free Estimates Reasonable Rates
PA 1-5419

J. & J. RYAN TRUCKING
Top Soil, Stone, Cinders, Sand
GA 1-4043

PLOWING—DISCING
LIGHT GRADING WEED CUTTING
Free Estimates
J. Dawes GA 1-1979
R. Campbell 427-0144

Haggerty Sod Farm
1621 Lotz Rd., South of Ford
Cutting 7 days a week, 8 to 5
GL 3-7550 GA 2-0245

MERION BLUE SOD
Delivered direct from farm to your yard
"SAVE"
Witt Farms 453-0942

LAWN SPRINKLERS
INSTALLED
E. H. JENSEN 474-6224

POWER RAKING
Power Lawn Rolling
Fertilizing Lawn Maintenance
Spring Clean-Up
FARMINGTON LANDSCAPE SERV
GR 4-1489

H. L. Renas Landscape
HIGHEST QUALITY
Nursery stock, sodding, patio and R.R. tie construction. Machine Sod Stripping.
425-9777

TRUCKING
Top Soil. Crushed Stone.
Fill Dirt & Sod
455-1274 or 455-2336

DICK'S LANDSCAPING
Sod Top Soil
Sand & Peat
Gravel & Limestone
Sod removed by machine and laid
Free Estimates
261-1798 425-2974

Romano Landscape Co.
Grade A Merion Blue Sod
Sodding and Evergreen Planting
Call now for free estimates
722-7160

LEHR'S LANDSCAPE SERV.
Top soil, sand, gravel, sod
Your work or ours 531-8016

Lawn Maintenance
Spring Clean Up
Power Raking
Weed & Grass Cutting
Goodman Lawn Service
476-7446 261-7627

AA-1 LANDSCAPE MATERIALS
Driveways. Parking lots built. Crushed stone, slag, cinders, sand, gravel, pebbles, fill sand, play sand, sand gravel, decorative white marble, colored aggregate, concrete and dirt removal. Cinder blocks, sewer crock. Bulldozing. Top soils.
KE 8-6516 837-0249

SPRING
YARD CLEAN-UP
Includes our Fabulous
POWER RAKE
Call Busy "B" TI 6-5106

TOM'S TOP SOIL
SAND — GRAVEL — PEAT
455-1791 464-0557

BLUE GRASS FARMS
is now cutting A-1 Merion Sod. Delivered or laid. Free estimates. Also top soil delivered.
KE 2-2345 or KE 2-0144

Power Raking, Fertilizing, Sod
Old lawns stripped and resodded. New lawns installed. Top soil, Gravel, Sand, Peat.
Hill Mangrum 427-0215

Lawn Cutting and Complete gardening service. Commercial only.
Call Guy 427-0488

Landscaping

NURSERY LAWN FARMS
GROWERS OF QUALITY
BLUE GRASS SOD
Pick up or Delivered
Complete Installation
Top Soil Deliveries
Reasonable Rates
After 3 p.m. 476-3326

Miscellaneous Service

STEAM CLEANING
Aluminum Siding
Aluminum Awnings
Brick Homes
KE 2-2663

GENERAL REPAIR WORK
Screens, Porches and Windows, Glass Repairs, Door Walls, Crystal and Tremopane Glass
29950 Shacket, Westland
GA 2-0989

Moving & Storage

LIGHT HAULING
FURNITURE & APPLIANCE MOVING
$8 a room
DAVE WISE CR 8-2593

Music Lessons

QUALIFIED Piano Teacher, children, adults. Year around classes, your home. Mrs. Lota Hoffman. GA 1-5372

WANTED STUDENTS
For violin, accordion, guitar, trumpet and drums. Russell Music Studio, 23544 Plymouth Rd., Redford Twp. 538-9383

GUITAR & DRUM LESSONS
BY QUALIFIED TEACHER
422-5089

ORGAN & PIANO
Lessons. Near Liv. Mall. 474-6647

Qualified Piano Teacher
Lessons my home or yours
By advanced High School student.
References 464-1760

Orchestras

Hi-Lites
Need a good band?
We play everything.
Call Bob 453-8942

MUSIC FOR ALL OCCASIONS
All Types of Music
CALL MR. RUSSELL 538-9393

THE BLUE Knights. The very best in music for your entertainment. Weddings, dances. 538-0738

Painting & Decorating

BOB'S MAINTENANCE SERVICE
Painting and Decorating
Airless, spray, brush or roller
453-9346

PAINTING and Decorating
Free Estimates, Interior, Exterior.
537-8067

SIMKO PAINTERS
Residential, Commercial and Apts. Interior, Exterior. Free Estimates.
928-0162 382-7093

Custom Painting
Inside — Outside
Family man. 20 yrs. Experience
GA 5-6344 KE 3-5881

GUS JOHANNSON
PAINTER, DECORATOR
Finest Craftsmanship.
Reasonable Rates 531-4434

LET US PAINT before you move in. Interior, exterior. Free Estimates. 425-8838

FIRST CLASS
PAINTING
& PAPERHANGING
WALL WASHING
PRICES REASONABLE
Wm. Beal & Son
KE 7-6945 VE 6-7125

PAPERHANGING
EXCLUSIVELY
Also Painting—Work Guaranteed
EARL DACE
After 6 KE 7-2220, 272-6236

INTERIOR, Exterior Painting
Fully Insured
Free Estimates 427-7332

Interior, Exterior Painting
Dry Wall Taping. Repairs
Free Estimates 427-0019

Painting, Interior and Exterior
No Job Too Small
Reasonable 427-8377

BEFORE YOU PAINT
CALL 455-0587, 427-9377

DON BERRY & SONS
Quality Work
by Professional Painters
Residential and Commercial
GA 1-0236 425-5621

RON L. ADAMS, PAINTING
Interior, Exterior, Paperhanging
Call Anytime, KE 2-6831

EXTERIOR painting by experts. 15 yrs. exp. Also masonry. Repairs. Free estimates. GA 2-7761

Painting & Decorating

PAINTING & DECORATING
INTERIORS EXTERIORS
Free Estimates — 15 yrs. exp.
Winter Prices Now
GA 5-9805 422-7027

Interior - Exterior Painting
Guaranteed, Insured, Reasonable
Free Estimates 261-5371

Complete Decorating Specialist
Interior—Exterior painting & paper hanging. Free estimates.
KE 8-3135 or KE 3-1942

Painting & Decorating
INTERIOR & EXTERIOR
Free Estimates Work Guaranteed
425-6574

HOUSE PAINTING
Interior - Exterior - Commercial
Spraying. Experienced graduate students. Fully insured. Free estimates
453-5292

PAINTING-Patching. Minor repairs in the home.
Totally Insured. 476-8016

Plastering

PLASTERING Repairs. New work. Expert lathing and plastering. Call for free estimates. 425-1645

Plastering New and Repair
Modernization Work Guaranteed
Free Estimates KE 4-1251

WALL AND CEILING
RESURFACING
Dura Seal Method, Plaster Repair
KE 7-7522

A-1 PLASTERING, arches, ceilings, Walls removed. Expert patch repairs. Work guaranteed.
KE 1-5629

PLASTERING and dry wall repair. Work myself.
KE 2-6018

Plaster Repairs - Alterations
GENE DEARDOFF
KE 2-2144

PLASTERING, NEW AND REPAIR
QUALITY WORK. REASONABLE PRICES. GA 7-3755

PLASTERING, patching. Guaranteed work. Materials furnished. Free estimates. Neat, clean. VE 5-2663.

Plumbing

WATER, SEWER LINES
INSTALL & BACK FILL
SWIMMING POOLS, HAUL DIRT
EXCAVATING POOLS, ETC.
WORK GUARANTEED
ED. MASTER PLUMBER 476-7967

PLUMBING WORK DONE
Repair Replace Remodel
Reasonable 422-8888

PLUMBING SUPPLIES
Selling Retail at Wholesale Prices
Plymouth Plumbing Supply
149 W. Liberty St.
GL 3-2882

SEWERS INSTALLED
Licensed Plumbing and Excavating Company
PENDER BROS. EXCAVATING
GA 5-4800 KE 1-4066

SINKS SEWERS DRAINS
Cleaned by Electricity
Anywhere Anytime
$3.00 Up 538-5755

ASBURY PLUMBING CO.
Sewer Cleaning
Plumbing Modernization
Hot Water Heat 24 Hr. Serv.
538-4240 538-4241

Roofing, Tinning

ROOFING GUTTERS
All Repairs Guaranteed
15 Yrs. Exp. 474-7490

McCLURE ROOFING CO.
Average size completely installed, 235 lb. shingles, $175. 2 roof vents, $15. 453-8554

GUTTERS CLEANED $12
Roof and Gutters. New and Repaired
Free Inspection and Estimates
20 Yrs. Exp. Small Jobs Welcome
342-6223

PROMPT CONSTRUCTION CO.
Roofing and Reroofing
Quality Work. Quality Prices
For Estimate 476-5377

CUSTOM re-roofing at lowest price. Quick service. Work myself. Repairs. Licensed. 728-1896

Wind Damage to Roof Repaired. KE 4-8088

DUN-RITE
Home Improvement Co.
Re-Roofing
Roof Sags Repaired
Roof Boards Replaced
Vinyl and Aluminum Siding
Gutters Repaired
Insured Workmen
WE GO ANYWHERE
We charge only for
RESULTS
476-6956, Eves.
KE 1-8582 LI 8-2957
20029 Sunnydale
Off of 8 Mile Road, Birmingham

GUTTERS INSTALLED
Ken Erdelyi
GL 3-4453

Sewer Cleaning

Modern Electric Sewer Cleaning
NO RESULTS — NO CHARGE
$12 first 25' — 30c ea. add. foot
CALL LEO—24 hr. service 358-2297

Sewer Cleaning

Marv Lang's Sanitary Serv.
Septic tanks cleaned. Electric sewer cleaning of all type lines. 24 hour emergency service. Licensed and bonded.
476-7244

Sewing Machines

SEWING Machine Tune-Up
Your Home, $3
422-3552

FACTORY MECHANIC adjust your sewing machine. Your home. 20 yrs. exp. $1.50. Guaranteed. 722-7634.

###

6-1 Farm Produce

COW MANURE. Fresh or rotted, bushel or load. Cold frame sash, black plastic mait, flats, vitabands, starter fertilizer, plastic pipe, some spray material. 349-0479

3 AND 4 Year old horse manure, $13 per load. Will deliver or. 349-0582

CLYDE SMITH & SONS FARM MARKET
Open 9 a.m. til Dark
Our Specialty:
Petunias — 30 varieties. Thousands of Geraniums.
CAREFREE GERANIUMS
Grown from seed
Snap Dragons, Moss Rose, Coleus, Salvia, Alyssum, Marigolds.
A complete line of bedding and shade plants.
Pansies and Perennials.
Early Moreton Hybrid and Big Boy Tomato Plants, also 18 other varieties. Cabbage, sweet Spanish onions, lettuce, cauliflower and pepper plants.
Peat and Fertilizer.
SAVE BECAUSE YOU BUY DIRECT FROM THE GROWER.
Retail & Wholesale
8010 Newburgh Rd., Westland
1½ Miles N. of Ford Rd. or 1½ Miles S. of Plymouth Rd.

6-2 Farm Equipment, Supplies

FARMALL Tractor Cub. All hydraulic plow, disc, cultivator, springtooth, snowplow. 349-2009

INTERNATIONAL HARVESTER
CUB CADET
GARDEN TRACTORS
Now Being Shown At
BLANCHARD'S USED CAR CO.
Full line of attachments also available.
Free 42" Mower
29821 Ford Rd., Garden City
GA 2-6253

1960 FORD Tractor, 651 model. A-1 condition. Some attachments available. $1,050. 349-3110

FARMALL Cub. Blade, mower and cultivator. Motor froze. Sacrifice. $395 as it. 349-0541

FORD Tractor N.C.A. Series. Farm or Construction. Like new. Engine rebuilt. Hydraulics and power takeoff. $1,575. 5342 Hipp, Dearborn Heights. 565-8620

6-4 Horses & Ponies

WESTERN saddle. Good condition. GR 4-1240

SHIAWASSEE Saddle Club Horse Show, May 26, 8:30 a.m. Pontiac 4H Grounds. Perry St., M-24 and Walton Blvd. E.M.H.A. approved.

3 YEAR OLD Mare, Arabian blood. Colt, stud, half Arabian. Papers. LU 1-0466

REGISTERED Palamino gelding. Will show Western or English. 453-1250 or 453-6127

YEAR old Arabian cbolt, pure bred. 464-0454

BEAUTIFUL Yearling Arabian stallion. Al-Marah breeding. Dark chestnut and flaxen. $1,700. 453-0109

TWO riding horses, mare and gelding, saddles, bridles. $250 each. 453-6969 or 453-8234

PURE-BRED Arabians, 3 mares in foal, 2 year old filly, 7 year old stallion, 1 yea rold stallion. 455-0331

ARABIAN ¾ registered. 4 yr. bay gelding. Small (54"), fat and sleek, very gentle. First $150. After 4 p.m., 353-3794

BLACK gelding, 14 hands, best of Western pleasure horses. $400. Horses boarded and trained. 453-4246

FOR Sale. 8 year old black mare. Very gentle. Filly colt, both $400. Call between 10 a.m.-5 p.m. 261-4022

BARN for horses or storage, 2 stalls, some pasture. GR 4-4629

HALF Arab grey dapple gelding, 10 years old. Gentle, quiet. Rides English and western. After 3 p.m. weekdays. 427-2836

6-5 Household Pets

BASENJI puppies, AKC, permanent shots. Reasonable. Ann Arbor. 663-6403

ST. BERNARD 5 months old, AKC registered. Excellent with kids. 477-7776

KERRY BLUE terriers born March 15. AKC registered. Excellent pet for anyone. After 5:30 p.m. 476-5874

ALASKAN Malamute puppies, AKC champion sired. For show or pet. Priced to sell. 271-6755

NORWEGIAN Elkhound, AKC, male, 1 year. Intelligent breed with beautiful silver gray coloring. Affectionate disposition, displayed in love for children and eagerness to please. Excellent watchdog. KE 8-6441

FREE to good home, 1½ year Beagle and Cocker male. Dog house. $10. 425-3888

SCHNAUZER, miniatures, 7 weeks, AKC champion blood line. Puppy shots. Trimmed, guaranteed. $125. 427-2915

NORWEGIAN Elkhound puppies, AKC, champion stock. Call 538-2736

GERMAN Shepherds, 6 weeks old, AKC, champion stock. Call 538-2736 puppy shots. Call between 6-9 p.m. 534-8342

CUTE Kittens. Litter trained. Free. 474-4490

FREE cute kittens. Male and female. 474-8442

GERMAN short haired pointer, AKC, male, 2 yrs. old. Champion bred. Good with children. Make offer. GA 2-7446

MIXED boxer puppies. Look like Boxers. 6 weeks. $5. GR 6-3125

CUTE cuddly Siamese Sealpoint kittens. 10 weeks old. After 5 p.m. 427-4282

LABRADOR puppies. Black, AKC registered. 7 weeks old. Wormed. First permanent shot. Championship stock. GA 1-8166

FREE kittens, 7 weeks old, to good home. Call 425-9769

FREE kittens, housebroken. Call 278-5555

SIAMESE kittens, 2 months old. Chocolate points. Registered and shots. GA 2-2230

ONE Calico kitten, 8 weeks. No papers. Best offer. Thursday, 9-12 noon. KE 4-2111

SHEPHERD collie pups. Paper trained. $10. 261-3934

NORWEGIAN Elkhound puppies, AKC, champion blood line. Show or pet. 425-9739

FREE, three lovable kittens need home. Call Thursday, 9-12 noon or 5-8 p.m. KE 4-2111

BRITTANY Spaniel, AKC, male, 1 yr. old. Housebroken, shots. Wonderful with children. $30. 421-2793.

ADORABLE fluffy calico kittens need good homes. Call 427-8313

SPITZ, 1 yr. old female, all shots. Good disposition. Moving. 933-5342.

TWO male mixed pups. Free to good homes. Call after 5 p.m. 537-0189

DOG TRAINING CLASSES
Beginning May 16. Enroll now.
Professional trainers.
CANINE COVE
425-4040

BRITTANY pups. 8 weeks, AKC. shots and wormed. 474-0621

WIRE haired terrier, male, 13 weeks. AKC. All shots, $75. VE 7-3735

FREE kittens to good home. GA 5-4089

DACHSHUND male, 2 years. Free to good home. 422-4334

TWO Siamese kittens, 3 months old, $15 each. Call between 5:30-9 p.m. 341-1513

FREE. Healthy, cute kittens. Litter trained. 7 weeks. 476-8127

COLLIE puppies, AKC. Sable and white. Champion pedigree. $50. 261-0696

KITTENS, free to a good home. 3 white, 1 gray; also smoky gray mother cat. GA 2-8315

BEAGLE, female, AKC, 9 mos. Sire field champion, started. 427-6466

CAIRN terrier. Female, 9 weeks old. AKC registered. Champion line. 728-0230

PART Beagle, male, 4 months, $15. 455-1113

AKC WEIMARANER Puppies 3½ months old, housebroken, permanent shots. 427-9672

SCHNAUZERS. Healthy, home raised, AKC. After 5 p.m.; weekends anytime. KE 4-0417

DACHSHUND. AKC registered miniatures. Black or red at stud. Puppies. 425-2079

AKC ALASKAN Malamute puppies. Show prospect. Perfect companion and family dog. Guaranteed sound. From $125. 421-5799

DOBERMAN Pinscher, male, 20 months old. Likes children. Trained watch dog. 425-9073

ENGLISH Springer Spaniel, liver and white, 1 yr. old, female, spayed. AKC registered. Good pet. 425-3082

MIXED Puppies, 3 males, 4 females 8 weeks old. $3 each. 261-0180.

DALMATIAN, 7 months. Papers. $50. 261-2524

KITTENS. Free. 2 black females. Littter trained. Call 422-4470

SHELTIE (Toy Collie). 1 year, male. AKC. Kitten free to good home. 9 weeks old. After 6 p.m. 453-3162

FREE. Adorable kittens. Housebroken. 3 male, 3 female. 261-2348

SCOTTISH Terriers champion stock 7 weeks, AKC registered. Dam and sire may be seen. 421-8996

SCHNAUZER. 1 yr. old male, $125. Moving to apartment. After 5:30 p.m. 476-8162

WEST HIGHLAND white terrier. 7 wks. old, male. AKC champion sired. 581-2293

LOVABLE poodle puppies need affection of loving family. Paper trained. Shots. Trimmed. From $55. 464-1499

IRISH Setter. Field and show champion stock. 823-6035

SKYE Terrier puppies. Friendly little mops. A.K.C. Pet and Show. MacBruthinn Skies. Reasonable. 824-3523

BOXER pups. AKC champion lines. GL 3-3785

POODLE puppies, white toys, AKC. stud service. Dorji Kennels, 30581 Schoolcraft. GA 2-5473

POODLE puppies. Toy stud service. Older females for lease or sale. GA 7-0966 or GA 1-3483

AFGHANS, AKC, champion sired. 6 weeks. Black mask. Sacrifice, $115. 425-8217

COLLIES. Beautifully marked, 7-week old puppies. Tri-colors and sable. Healthy, excellent dispositions. $20 and $25. 437-1546

KITTENS, free to good homes. 474-1475

DACHSHUND puppies, AKC, small, black and tan. 453-9194

COLLIE pup, 3 months, female, registered AKC. Perfectly marked, sable and white. Good with children, $75. 453-0677.

COLLIE pups, AKC champion sired. After 4 p.m. and weekends. 455-0592

ENGLISH Springer Spaniel Puppies. Liver and white. AKC registered. Shots and wormed. GA 2-8794

TOY POODLES, Females, 9 weeks. AKC registered, Adorable. GA 2-1032

SIAMESE Kittens, chocolate point. 7 weeks. $5, $10, $15. Also Dachsund stud service. 422-0851

FREE to good home. Beautiful long haired kittens. 7 weeks old. Box trained. 464-2075

GERMAN Shepherds, female, 6 weeks old, $25 each. KE 7-7336

TOY Chinese Pug's. Puppies Welped May 1. Ready for delivery June 12. Deposits accepted. Stud service available. After 5 p.m. or all day week-ends. 425-0851

ENGLISH Pointer, male, 5 years old. 427-9668

DACHSHUNDS. AKC registered miniatures. Black or red at stud. Puppies. 425-2079

POODLES, AKC, 3 nice grown females. Gray, brown, white. For sale or lease. Also puppies and stud service. 728-6195

POODLES, AKC, beautiful toys and miniatures, also lovely miniature Schnauzers. Stud service, trimming. GA 7-8891

POODLE puppies, black miniatures. $40 up. 453-4274

SIBERIAN Husky pups. Unusual red and white, blue eyed adult male, housebroken, shots. 453-4274

FREE kittens, fluffy, gray, black, tiger, housebroken, pan trained. 124 Randolph, Northville. 349-5785

CAIRN Terrier, 1 year old. Wonderful with children. Must sell. $75. 261-3722

A DOG for all seasons. Springer Spaniel puppies. Full blood line, but on papers. Color liver and white. Tails docked, shots, excellent health. Males, 25. Femaces, $20. 455-1923

POODLE puppies. Small, brown, miniatures. One male, $50. One female, $65. Terms. 722-6804

TOY Collie. AKC. Sable female. 4 months. Wormed, shots. Housebroken, $50. 353-5794

BASSET puppies, AKC registered. Champion blood lines. Beautiful colors. Stud service. Swan Creek Kennel, Merrill, Mich. 1-517-643-7762

POODLE puppies, small miniature 8 weeks old. AKC registered. Shots, trimmed. KE 8-2821

TOY poodles, 9 and 10 weeks. Apricot, black, silver. AKC. shots. PA 2-2343

WIRE Haired Fox Terrier, 2 year male, tri-color, AKC. $60, or best offer. 455-1938

BLUE Tick and Walker hound, 11 months old. Not trained. 453-9062

6-6 Pet Services

PUPPY TRIM, $2.50 UP
Mini and Toys, $5.95, including bath, nails and ears. KE 5-7052

POODLE GROOMING AND STUD SERVICE
by breeder, $3.50 and up
Stud Service, Puppy or Fee
722-6804

POODLES, clipped. Bath and nails, $6. KE 1-6478

POODLE PUPPIES
STUD SERVICE
ACCESSORIES
GROOMING
We honor all Credit Cards
WAGON WHEEL POODLE SHOPPE
25520 Plymouth Rd.
537-3570

PROFESSIONAL Poodle grooming. Bath, nails and clip. $7, matted dogs $1.50 extra. 728-6195

7-0 Insurance, Motor

AUTO Insurance. Low rates, with a National Company. Dana Agency. 537-3090 or 537-5473

7-1 Motorcycles & Scooters

MOTORCYCLE Insurance. $25,000 liability for as low as $24 per year. Call R. L. Nelson, Inc. Open evenings. PA 1-2534

HONDA 1967. 450 cc. Like new. Will sacrifice. 342-3631

1961 TRIUMPH Bonneville Custom. Everything new including engine. New paint. High bars. After 3 p.m. 425-9615

INDIAN 1948 Motorcycle, chopped. Good running condition. $300. 32262 Elmwood, Garden City or 422-7894

HONDA 1965 Sport 50. Good condition. $125 or best offer. 422-0668

66 XLCH '67 shock M.C. Piston. Excellent condition. 3,700 miles. $1,425. 427-6416

SABRE 1967, 50 cc. Very clean. $125 or best offer. 19639 Clement, Northville. 349-1604

MINI Bike, Lil' Indian, 3 hp. Excellent condition. $75. KE 3-1377

YAMAHA 125 cc. A-1 condition. After 6 p.m. GR 4-6417

HONDA 1965, 90 sports model. Excellent condition, helmet and extras included. $185. 427-7731

DUCATI 1967, 160 cc. Low mileage. Call 422-4537

LITTLE Indian Mini-bike 300, $75. Call 453-4803

HONDA, 1966, 305 Superhawk, 8,000 miles. Good condition, $375. 455-0690

TOHATSU, 1964, 50 c.c., 4,000 miles, $125 422-3833

HONDA, 1966, trail bike. 455-0587

TRIUMPH, '67, Bonneville. Metal flake paint. Clean, excellent condition. Must sell. 422-2535 or 422-0303

1966 BONNEVILLE Triumph, blue metal flake and other extras. Like new, $1,100 with 2 helmets. Also 9.50x14 racing slicks (2) with tubes, $25 GA 1-0006, 261-3214

HONDA, 1966, 160 cc, 4845 miles, with helmet, good condition. GA 1-7979

TRIUMPH Bonneville, 1967, 120, 4,550 approximate miles. Also 1965 Lambretta scooter 125, 1,730 approximate miles. 425-4438

YAMAHA 250 c.c. Twin carburetors. First $200. 474-1090

BSA, 1963. For sale. Good condition. Owner. 721-7603

MATCHLESS 1957, 600 C.C., rebuilt and chopped. Best offer over $300. 453-0691

TRIUMPH 1966, TR6, $750. 1,800 miles. 425-6474

YAMAHA 250 CC, 1967, Big Bear Scrambler. 400 miles. Owner in service, must sell. After 7 p.m. or weekends. 538-6456

SUZUKI 1966. 250 CC Hustler. Extras. Very clean, $325. 255-1663

HARLEY, good condition, loaded with extras. $450. 455-1197

1966 HONDA, 160 CC Scrambler. Excellent condition. Under 2,000 miles. Girl owner. Best offer. 534-7337

BMW 1961, Model R 695. Excellent condition, extras. 21,000 actual miles. 421-4168

SUZUKI 1967. 50 CC Honda 1967 305 Scrambler with low mileage. Both excellent condition. 427-9885

SUZUKI 1966, 150 CC, electric starting, like new, low mileage. Helmet and tool kit included. 455-3239

MAICO, 1958, new 280 CC engine, metalflaked, clean, adult owned. $335. After 5 p.m. 349-0444

1965 HONDA. S-90, excellent condition, reasonable. 474-7458

1965 HONDA. 300 C.C. dream. Turn signals, luggage rack, electric start, $350. 474-2114

TRIUMPH, 1966 Boneville, 650 CC. 7,000 miles, $850. 422-7545

HONDA, Super 90, 1967, $275 KE 3-3944

1966 TRIUMPH, Bonneville. Metalflake and chrome, $950. GA 5-0073

HONDA, 1965, Superhawk, 305, good condition, 3,800 miles. Adult owned, $380. Evenings, KE 8-7092

YAMAHA twin 100 C.C. Excellent condition. 2 helmets, $300. 535-7116

YAMAHA 80, 1966, 4,000 miles. Just tuned. Basket, 2 helmets, cover, windshield, Bumper carrier, $200. Try offer. 453-6857

RESTORED 1963 B.S.A. (Goldstar) Model. B-34-G.G.S.. Bids taken. After 6 p.m. 538-4621

TRIUMPH, Harley Davison, and B.S.A. Service and repair. Call Stan, Work, LI 8-8482, Home, 538-4621

1967 HONDA 450 C.C. Like new. Best offer. Extras. After 5:30 p.m. 278-2508 or TE 4-7221

ALLSTATE 150 C.C. and Yamaha 250 C.C. 427-7517

1941 FORD super deluxe, completely restored, will trade for 1966 or 1967 B.S.A. cycle, in good condition. 422-4078

DISPOSAL sale. 25 clean low mileage, used Yamaha motorcycles to choose from. 80 C.C., T-100 C.C., T 180 C.C., 305 C.. From $200. Call evenings 5-9 p.m., Saturday and Sunday 10 a.m.-9 p.m.. 16750 North Telegraph, 1 block south of 6 Mile at a Gulf gas station.

7-2 Mobile Homes

VALIANT 1964. 10x55 tipout, on lot. $400 equity and take over payments. After 5 p.m. 477-7387

PACEMAKER 1967, 20x44', 3 bedrooms, unfurnished. Set up on lot. Novi. $6,400. 474-0989

1967 ACTIVE. 12x50'. 2 bedrooms, furnished, skirted, on lot. Insurance paid. $4,000. 455-1395

1961 GREAT LAKES. 10x50', good condition, furnished. Lot on Thompson Lake, Howell. $2,500. Evenings. 476-5270

1962 MARLETTE Expando. 18'x 15' living room, carpeting, drapes, awning, furnished. 642-8848

1965 VINDALE 10x55' with Expando. New carpeting throughout, large refrigerator, central air conditioning, skating, 2 sheds. Sacrifice, $4,500. 453-4375

IDEAL vacation home 51x10', 2 bedrooms, carpeted, completely furnished. Excellent condition. Best offer. 453-6947

1964 BELMONT 12x54' furnished tool shed. $3,450, including entrance fee. 464-1193 or 476-4029

COUNTRY ESTATES
Live Like A Millionaire! Complete display of new unique distinctive decorator designs. Quality homes in Mediterranean, Early American, Contemporary, Traditional, Modern and other custom decors. Vagabond, Royal Embassy and many other leading lines. Sizes available in 24 x 54, 17x54, 12x61, 12x50, and other sizes customized to your needs. Prices from $4,295 and up. Sites guaranteed with sale. Swimming pool and recreation hall. Call
437-9401 or 437-2064
58220 W. Eight Mile
Sunday 1-6 p.m.

LIBERTY 1966. 55x12' 2 bedroom, carpeted living room, skirting and shed on corner lot. After 3:30 p.m. 453-5523

1967 MOBILE home, 50'x12', furnished, 2 bedrooms, gas heat. Highland Hills Estates. 474-4719

42' x 10' RICHARDSON. Includes stove, refrigerator. Must sell, $1,945. After 6 p.m. LA. 7-8006

1961 BELVEDERE trailer, 10'x51', 2 bedrooms. Excellent condition. Real buy at $2,500. 565-0692

1965 ACTICE, 12'x60'. Front kitchen. Spacious living room, 3 bedrooms. Furnished, $3,995. 722-4053

1966 EXECUTIVE, 12'x60' with large Expando, fireplace. GR 6-6738

TRAVEL trailer, 18' beamer. Sleeps 4. Self contained. Must be seen to be appreciated. Stored inside. KE 7-7688

HILLCREST, 1965. 2-bedroom, 10'x 55'. Sacrifice for $3,500. 10967 Silver Lake Rd., S. Lyon. After 3 p.m. 349-2536

7-2 Mobile Homes

GARDEN CITY
Mobile Homes
HOLLY PARK — WINDSOR CHAMPION — NEW MOON PARK ESTATES
Modern, Mediterranean, Early American
1, 2 and 3 Bedrooms
28993 FORD ROAD
East of Middlebelt
Daily 9-9 Sunday 12-6
421-6355

1964 MANOR, mobile home, 12x5, excellent condition. 2-bedroom, fully carpeted, $4,500 or best offer. Paid $7,500. Call GA 1-5029

1965 RICHARDSON, 10'x50'. Excellent condition, furnished. 2-bedroom, front and rear. Gas heat, water. KE 3-9364

7-2A Campers & Trailers

FIBERGLASS or aluminum toppers for pick-ups, $125 and up. Parkway Trailers, 33538 Michigan, Wayne.

FROLIC, 16 foot, self-contained, sleeps 6, very good condition. $1,295. Mahoney Trailer Sales, 31525 Michigan at Merriman, Wayne.

MICHIGAN'S 1ST CAMPING Store has moved into new quarters. COME SOON. See the finest quality TRAILERS and GEAR in our large indoor showroom.
RAUPP'S
28859 Orchard Lake Rd.
(Just S. of 13 Mile Rd.)

16' RECO travel trailer, sleeps 5, $1,000. Also 14' Reco, $850. 12769 Inkster Rd., Livonia.

1968 VW CAMPER. Pop-up top, rack, tent. Like new. 2,700 miles. $2,800. KE 2-5295.

EXPLORER camper. Opens to 7'x 20' with extra room. 2 seasons old. Good condition. $500. 427-1496

FAN, 17-foot, excellent condition, sleeps 6. 4 cu. ft. refrigerator, toilet, shower, 110-12 v. lights. New tires, awning, compressor, hitch, many extras. $1,895 after 5 p.m. 422-7234

APACHE
Hardtop Camping trailers crank up and down in just 9 seconds.
Save At
3 CAMPER'S PARADISE STORES
MESA CRANK UP HARDTOP WITH SCREEN DOOR.
was
$995
now . . .
$895
Open 7 days
3 convenient locations
28790 Plymouth Road
Livonia 261-1100
20804 John R
Hazel Park 545-9026
6716 Park
Allen Park, Mich. 388-3347

WILDCAT, 17 foot, self-contained, sleeps 6, very good condition. $1,495. Mahoney Trailer Sales, 31525 Michigan at Merriman, Wayne.

WHEEL CAMPER & CAMEL CAMPERS
Both hard and soft tops fold down.
$369 to $1,795
Immediate delivery
H. W. AUTO SALES
CHERRY HILL at CANTON CENTER
PLYMOUTH 453-6535

CHEVROLET camper. Reasonable. Can be seen at Farmington Car Wash, Orchard Lake and Shiawassee Roads, near Grand River. VE 5-3660

REESE strait-line frame trailer hitch. Call 537-9176

17-FOOT Holiday Rambler. Stove, refrigerator, sleeps 8. $800. 39819 Plymouth Rd. 455-0788

TENT Trailer. Wards Traveler. $175. Sleeps 6. KE 3-8170

NIMRODS. This week at carload prices. All new 1968 models starting at $399. We also rent Nimrods. A-2-Z Rentals, 1007 Wayne Rd., 1 mile north of Michigan, Westland.

Drive Out and See!
Our new Pick-up Campers and Covers. Folding Hardtop trailers.
ALL PRICES ALL SIZES
Something to suit everybody. Don't forget to make your vacation rental reservations now. Get the weeks you want.
Vacation Camper Rental & Sales
Corner of Belleville & Ecorse Rds.
697-8467

CAMPING tent-trailer. Wards Traveler. Tent folds onto ground. Never used. KE 5-3763.

1966 APACHE Buffalo tent trailer, excellent condition. After 5 p.m. 425-4729

1964 NOMAD 14' travel trailer. Sleeps 6, hot water, wall heater, electric refrigerator. Hitch included, $1,125. GR 4-8873

CENTURY
AND
Yellowstone
TRAVEL TRAILERS—CAMPERS
COMPLETE DISPLAY OPEN
Mon., Tues., Thurs. 9 A.M.-8 P.M.
Wed., Fri., Sat. 9 A.M.-6 P.M.
Sun. 2 P.M.-5 P.M.
MAHONEY TRAILER SALES
31525 MICHIGAN AT MERRIMAN
WAYNE PA 2-8500

PICK-UP cover, 18" high, aluminum windows, $50. 261-3451

LAYTON 1965, 2-door, 18-ft., cabover, completely self contained with all equipment, $1,950. 422-8863

7-2A Campers & Trailers

TRAVEL trailer, 1959 Holly, 20-ft., sleeps 5, 10x16 awning. Call Howell 546-3065

COME IN and see the trailer that has boosted our sales 300%, THE ALL NEW 1968 STAR FLIGHT. Some 23's and 18's available for immediate delivery.
Rent-A-Trailer Corp's
"CAMPER CITY"
6738 MIDDLEBELT
427-3070

TENT-TYPE trailer, aluminum body, spare tire, paneled storage area, tiled floor. Must see to appreciate. Asking $495. GA 1-2565

23-FT. 1962 Fireball travel trailer, self-contained. Excellent condition. Extras, sleeps 4, $2,100. GA 2-3461

10½-FT. camper on a ½-ton 1967 Chevy pickup. Like new, sleeps 4. 474-3254

TRAVEL TO NEW ADVENTURE IN THE ALL NEW TRAVEL QUEEN CAMPER
MONSON TRAILER PARTS CO.
200 S. Main St., Northville
349-2240

1968 TRAVELER tent trailer, spare tire, 10-gal. water tank, wired for electric, sleeps 8. Screened porch, $375. 422-7013

1965, 13-FOOT hardtop wheel camper. Sleeps 4. Fully equipped. $795 or best offer. 427-6425

REESE hitch, $50. GA 2-7851

SEARS Camper with add-a-room. Perfect condition. Used 4 weeks. Extras, reasonable. GA 2-2214

7-3 Auto Parts, Service

CHEVY 1961. Complete car, perfect motor, automatic transmission, etc. V-8 engine. Asking $50. 532-1613

AUTOMOBILE Record player. Sun tach and misc. gauges. Aluminum storm door. 721-0832

FACTORY RE-BUILT ENGINES
6's—$89 UP
V-8's—$119 UP
HIGH PERFORMANCE MOTORS, HEADS
CORVAIR SPECIALISTS
E-Z TERMS 537-1117
427 RACING engine. Side oiler. 464-0274

'41 THRU '51 Ford-Mercury fenders, quarters, grilles, bumpers, all types chrome, glass, transmissions, running gear stock, radiators. Dealer. 474-9242

TIRES, 4, new, Firestone Deluxe Champion, Tubeless, 8:15x15. 7010 Plainfield, Dearborn Heights. CR 8-4184

TRUCK tires, 6. 9-22-500. Tires and wheels, also 5th wheel. 20089 McArthur, Detroit.

7-5 Autos Wanted

WANTED
JUNK CARS, TRUCKS
BURKEY'S SCRAP
Starkweather & Mill Sts., Plymouth
FREE TOWING
After 5 p.m. 453-5187

7-6 Trucks For Sale

CHEVROLET, 1962 dump truck. Single axle. V-8, 8-yard box. 100x 20 tires, all air. Evenings 476-5309

FORD, 1959 pickup, 6-ft. box. Runs good, good tires, $225. After 5:30 p.m. 453-1758

DODGE, 1957 pickup. Good tires, runs, $125. 453-3311

1964 Chevrolet ¾ ton Pickup. Clean. "0" down.
DEXTER CHEVROLET
BUDGET LOT
20811 W. 8 Mile Rd. East of Lahser
KE 5-4493

TRUCK engines. Factory rebuilts for all makes. Truck and car engine specialists. E-Z terms. 537-1117

1954 GMC Tandem. 1962 International dump. 1950 Ford dump. Dexter. 1 — 426-4940

REPOSSESSED Ford 1968 F-100 pickup, $1,675. No money down. Call Mr. Savage, dealer. 12625 Grand River, at Meyers.

$5 DOWN
1957 Chevrolet ½ ton pickup, real good condition, only $395.
JACK SELLE
BUICK INC.
200 Ann Arbor Rd., Plymouth
453-4411

CHEVROLET 1967, ½ ton pickup. 2,000 miles. 261-7488

FORD 1963, ½-ton pickup. F-100, V-8. Good condition. Newly painted. 427-3864

FORD Econoline, 1963. Good condition. LI 2-6608

GREENBRIAR 1963 Van. Clean. Runs well. Best reasonable offer. GA 5-0868

DODGE 1965, ¼ ton, cab over pick-up truck. Needs body work. 3600. 532-8777, 474-3649

1967 Chevrolet ½ ton pickup, 8 ft box, deluxe cab, 8 cylinder, "0" down.
DEXTER CHEVROLET
BUDGET LOT
20811 W. 8 Mile Rd. East of Lahser
KE 5-4493

PICK-UP. 1964 Ford Custom ½-ton. V-8, radio, good condition. $1,095. Owner. 477-8245

DODGE WRECKER
Dodge 1967 power wagon. ¾-ton wrecker. V-8, 4-speed, includes 7½ Myers snow plow. 11,000 miles. Make offer. GA 2-9555

FORD 1964 Econ-O-Van. Excellent condition. $650. 349-3548

JEEP 1964 Pickup, ¾-ton, de luxe cab, style side box. 4-wheel drive with Myer snow plow. Good condition. $1,200. 464-0832

NEED A NEW TRUCK?
We carry a complete line of new Chevrolet Pickups, Stakes, Dumps, El-Caminos, C & C's, Chevy Vans, Step Cans. In stock for immediate delivery. We take trades. Bank rates.
Hanley Dawson CHEVROLET
14501 W. 7 Mile Rd.
UN 4-2300, Ext. 75
Truck Dept.

7-7 Automobiles

HANSA Lloyd, 1936, World War II German staff car. Best offer over $500. 422-9919

1962 Rambler, stick, "0" down, low budget price, $195
DEXTER CHEVROLET
BUDGET LOT
20811 W. 8 Mile Rd. East of Lahser
KE 5-4493

PONTIAC, 1961, 4-door. Radio, heater, automatic, power. Clean. $300. 535-7116

1965 V.W. Red, radio. Nice. $1095
DEXTER CHEVROLET
20811 W. 8 Mile Rd., East of Lahser
KE 4-1400

VOLVO 1965 P1800S. Overdrive. Good condition. Best offer. 455-1633

1965 Mustang, 289, V-8, automatic, radio, whitewalls, AIR CONDITIONING, sharp, sharp. $99 dn.
BOB DUSSEAU
LINCOLN - MERCURY
32411 GRAND RIVER
KE 7-4640

1957 Ford Fairlane, 4 door, stick, V-8, "0" down, low budget price, $79.
DEXTER CHEVROLET
BUDGET LOT
20811 W. 8 Mile Rd. East of Lahser
KE 5-4493

VOLKSWAGEN 1964 sedan. Radio, heater, good condition. 425-0664

1964 Falcon 2 door sedan, $99 or old car.
O'GREEN FORD
GRAND RIVER
Between 8 & 9 Mile Rd., Farmington
474-0520

1961 Dodge Phoenix, automatic, 2 door hardtop. "0" down, low budget price, $79.
DEXTER CHEVROLET
BUDGET LOT
20811 W. 8 Mile Rd. East of Lahser
KE 5-4493

PLYMOUTH 1963 Belvedere. 6-cylinder 4-door sedan. Radio, heater, power steering, automatic. Good tires. 3650. GR 4-9293

$5 DOWN
1965 Ford custom 2 door, "6" cylinder, automatic, 36 months at $38.23 per mo.
JACK SELLE
BUICK, INC.
200 Ann Arbor Road, Plymouth
453-4411

1965 Chevrolet, Bel-Air wagon, 9 passenger, automatic, full budget price, $395.
DEXTER CHEVROLET
BUDGET LOT
20811 W. 8 Mile Rd. East of Lahser
KE 5-4493

CHRYSLER, 1964 Newport, top condition, automatic, 4-door, power brakes, steering, radio, $1,000. 261-0348

FALCON, 1963 4-door. Original equipment 4 on the floor transmission, radio, heater. 425-1864

'65 Mustang 2-Dr. Hardtop, 8 cyl. Cruiso-matic, power steering, etc. Sparkling white finish with black trim. Excellent condition.
$1190
Pay $118 cash or old car down (it need not be paid for).
25 Mos. Warranty
STARK HICKEY WEST
Grand River at W. 7 Mile Rd.
Phone 538-6178

FORD, 1964 Galaxie 500, V-8, 2-door, 27,000 miles, power steering, radio, heater, new tires. One owner, $750. After 5, KE 3-9406

CHEVELLE, 1966, needs work. $900 or best offer. LO 3-7577

FORD, 1965 Country Squire wagon. Power steering and brakes. Automatic, radio. Asking $1,600. 425-8338

LE MANS, 1965, 8 cylinder, all power. Excellent condition. Reasonable. After 3 p.m., GA 5-8255

1967 Chevy II Nova, 2 door hardtop, red with black vinyl top, automatic, V-8, radio, power, beautiful car. Only $149 down
DEXTER CHEVROLET
20811 W. 8 Mile Rd., East of Lahser
KE 4-1400

FORD, 1965 LTD 4-door. 34,000 miles. Excellent condition. Power steering, power brakes, air conditioning, other extras. $1,575. 721-9161

CHEVY II, 1966 stationwagon V-8, power steering, power brakes, power windows. $1,350. 534-4788 or 535-0547

VOLKSWAGEN, 1966, sunroof. Sell to best offer. 422-9624, 537-0341

FORD, 1962 Fairlane. 6, standard. Excellent transportation. After 6 p.m., 537-0756

MUSTANG, 1965, 8 cylinder, black vinyl top, automatic. Excellent condition. $1,295. 422-6553

'67 Austin Healey "Sprite" Roadster. Very low original miles. Nearly new. Full price
$1490
With Old Car Down!
STARK HICKEY WEST
Grand River at West 7 Mile
Phone 538-6178

MERCURY, 1963, Monterey 2-door hardtop. Breezeway, power steering, FM radio. Until 5 p.m. 425-8300 After 6 p.m. VE 3-6503

BUICK, 1966 Le Sabre 2-door hardtop, vinyl top, interior, power steering, brakes, snow tires, $1,850. 464-1164

CADILLAC, 1967, white hardtop. Adjustable steering wheel, 6 way seat, all automatic, all equipment. $4,600. After 5 p.m. KE 1-6096

1967 Mustang, turquoise, stick, 8 cylinder, radio, go with this one. $1845
DEXTER CHEVROLET
20811 W. 8 Mile Rd., East of Lahser
KE 4-1400

PORSHE, 1959, 356-A coupe. Excellent condition. $1,050. 728-4345

VOLKSWAGEN red sedan, 1965, Radio. Excellent condition, maintained as per mfg. instruction. $895. 425-6393

FAIRLANE, 1967 500 2-door hardtop, 8,000 actual miles. Like new inside and out. Save, best offer over $1,850. Private. After 5:30 p.m., 455-2699

7-7 Automobiles

KHARMANN GHIA. Original owner. Excellent condition. Northville. After 7 p.m., 349-0437

1965 Chevrolet, 4 door, red, V-8 engine, automatic, radio. Nice. $1145
DEXTER CHEVROLET
20811 W. 8 Mile Rd., East of Lahser
KE 4-1400

MUSTANG, 1965. Vinyl top, radio, heater. Immaculate body. Perfect mechanically, new tires, etc. $1,295. 453-5473

CADILLAC Fleetwood, 1965, loaded with all accessories. KE 8-2745

M.G. MIDGET, 1965. Call 427-4499

'64 Plymouth "Full Size" Station Wagon. Auto transmission, fully equipped. "Compare our Cars—Compare our Prices." Full price
$560
No Money Down, 25 Mos. written warranty.
STARK HICKEY WEST
"ECONO-LOT"
25645 GRAND RIVER
Phone 538-0977

FORD stationwagon, 1964. Power steering and brakes, automatic, good condition, $750. 531-6743

PONTIAC Firebird 400, 1967, hydramatic, power steering and brakes, low mileage. Sacrifice. 837-1932

CAMARO, 1967. Excellent condition. Take over $2,300. Automatic, 6, with power steering. GA 7-7317

1962 Corvair Monza, "0" down, low budget price, $247
DEXTER CHEVROLET
BUDGET LOT
20811 W. 8 Mile Rd. East of Lahser
KE 5-4493

FORD, 1965 LTD 4-door, vinyl hardtop, V-8, power brakes, power steering, automatic, $1,295. 261-2966

FORD, 1962 Fairlane 500 4-door, 6 cylinder, standard transmission. Excellent condition. $400. 476-9559

MUSTANG 1967. Candy apple red, black interior, 6-cylinder, standard transmission. Sharp. 476-5687

'65 Ford Country Squire Wagon, 10 passenger, power steering and brakes, automatic, V-8 engine and luggage. Full price, $1795.
BOB DUSSEAU
LINCOLN - MURCURY
32411 GRAND RIVER
KE 7-4640

FORD XL, 1968 hardtop, 390, 2V engine, automatic, vinyl roof, power steering and brakes, other extras. Low mileage. 464-1492

MUSTANG, 1966, hardtop, radio, whitewalls, automatic, console, spoke discs, $1,600. 349-1009

PONTIAC, 1967 Catalina, 428, 390 h.p., 4 speed, many extras. Excellent condition. $2,600. After 5 p.m. 455-2673

'65 Comet 4-Dr., 8 cyl., automatic. Excellent condition. Very low miles. Old car down!
25 Mos. Warranty
STARK HICKEY WEST
"ECONO-LOT"
25645 GRAND RIVER
Phone 538-0977

PONTIAC, 1963 Catalina, automatic, power steering and brakes, low mileage, private owner. 538-1795

FORD, 1964, Galaxie 500, Sharp hardtop, 289 stick, whitewalls, plus extra set new mounted snow tires, $750. 453-5925

7-7 Automobiles

BUICK LeSabre 1962 hardtop. Full power, automatic, Wildcat engine, radio. 40,000 miles. Very clean. 476-7824

MERCURY 1963 2-

7-7 Automobiles

FORD 1959 standard 6. Real good condition. $125. 1957 Ford, good transportation, $75. KE 8-7292

PLYMOUTH, 1963, Fury. Automatic 8, power steering. Excellent condition. One owner. 261-5863

RAMBLER, 1964, Classic. Standard 6, 24,000 miles. No rust, original owner. KE 7-0125

FORD 1958 Fairlane 500, V-8, automatic, radio, heater, runs good. $125. GA 2-7123

MALIBU, 1966, station wagon, 21,000 miles. New tires. Call after 6 p.m. PA 2-6470

BUICK, 1967, Special Deluxe. 6,900 miles. Must sell. After 5 p.m. 278-8190

AUSTIN-HEALY, 1959, 3,000 road-Superb condition. Fully equipped, radio. 837-2036

FORD, 1963, Galaxie convertible. Power steering, brakes, windows, automatic. 41,000 miles. Good condition, $800. 464-1491

PONTIAC, 1964, Tempest. Power steering, brakes, automatic, snow tires included. Good condition, $650. KE 5-5971

MUSTANG, 1966, Fastback. Must sell. Make offer. 349-4985

OLDSMOBILE, 1966, convertible, Delta Custom 88. Blue with white top, automatic, power brakes, steering, windows. Positive traction, snow tires, 21,000 miles. Executive's 2nd car, $1,895. 626-1599

1964 Ford Galaxie, 2 door hardtop, Bronze finish with black vinyl top. V-8, automatic, radio, power steering and brakes, real nice. Only $1045

DEXTER CHEVROLET
20811 W. 8 Mile Rd., East of Lahser
KE 4-1400

DODGE, 1967, Polara 2-door hardtop. Power steering, brakes, vinyl roof, air, silver gray, black interior. Must sell, $2,400. Before 5 p.m. 721-7119 or 721-9186

LINCOLN Continental, 1941. Extra parts. One of six in Michigan. Must be seen, $1,000. 532-5772

MUSTANG 1966 Fastback, 289, 4-speed disc brakes, deluxe interior. 838-0636

1967 PLYMOUTH Fury 2 door sedan, 6 cylinder automatic, radio, whitewalls, Sharp. Only $1,689.

DAMERON CHRYSLER
29301 Grand River at Middlebelt
KE 1-8200

CHRYSLER, 1962 Newport. 4-door, automatic, power steering, radio, good tires. After 5 p.m. 453-4556

MUSTANG, 1965 convertible. Excellent condition, wide oval tires, style steel wheels, many extras. See to appreciate, $1,380. 455-1460

DODGE, 1960 Phoenix. 4-door, hardtop, power steering, brakes, windows. Automatic transmission, V-8. Low mileage. Very good. Private. KE 4-7089

'63 Ford Galaxie 2-door, fully equipped. Real good shape. Full price,

$590

No Money Down — 25 Mos. warranty.

STARK HICKEY WEST
"ECONO-LOT"
25645 GRAND RIVER
Phone 538-0977

CORVETTE, 1966, convertible. Previous Chevrolet company car. All options. Low mileage. Mr. Raine, ext. 3840. TR 3-7200

PONTIAC, Catalina, 1964. Automatic, power. One owner. Excellent condition. 20507 Fenkell, 8 a.m. to 7 p.m. weekdays.

DODGE 1964 330, 9-passenger wagon. New tires, radio. No rust. Excellent paint, $1,095. 427-3683

OLDS, 1967, Vista-Cruiser custom station wagon with extras. After 6 p.m. 476-9115

1966 Mercury, Monterey 4 door, full power and factory air conditioning. $1795

DEXTER CHEVROLET
20811 W. 8 Mile Rd., East of Lahser
KE 4-1400

FORD, 1963 Galaxie 500. Take over payments. Call after 6 p.m. 427-2972

FIAT, 1965 Spider. Red, 15,000 miles. Michlins. Financial crisis, sacrifice for $850. 476-7093

RAMBLER, 1963. Rebuilt engine, new front end. 453-7467

COMET, 1965 Caliente convertible. Power steering, AM-FM radio, manual transmission. Good condition, $1,100 or best offer. 474-0325

OLDSMOBILE, 1963 Cutlass, F-85. Still getting 17 miles/gal. English Ford, 1961. Good condition. 453-5115

BARRACUDA, 1965, formula S, 4-speed metallic blue, black interior, positraction, reverb, $1,375. GA 2-0464

1962 Plymouth, 9 passenger station wagon, V-8 engine, automatic, radio, power steering and brakes, IDEAL 2nd car. $589

DAMERON CHRYSLER
29301 Grand River at Middlebelt
KE 1-8200

FORD, 1967 Country Squire, 10-passenger, low mileage, full power, air-conditioner, AM-FM radio. Call after 7 p.m. 476-5319

MUSTANG, 1965, Green, black interior. Power brakes. Excellent condition. $1,195. 425-7000

1966 Chevrolet, Super Sport hardtop, V-8 engine, automatic, power, real nice. $1945

DEXTER CHEVROLET
20811 W. 8 Mile Rd., East of Lahser
KE 4-1400

JAGUAR, '67 XKE Roadster. Golden sand with chrome wire wheels, $4,495. BOB OWENS 722-3910

VOLVO, 65 122-S station wagon. Real sharp. Low mileage, $1,395. BOB OWENS 722-3910

1964 Cadillac convertible, full power, extra sharp car. $1795

JACK SELLE BUICK
200 Ann Arbor Road, Plymouth
453-4411

RAMBLER 1963, complete parts, sell as is, or parts. 851-2683 or 851-2378

MERCURY 1965 Cyclone. $100 down will buy big engine, 4 barrel carburetor, power steering, new tires, battery, sport wheel covers. Executive's car. 349-2496

FORD 1962 Galaxie 500. Call before 2 p.m. 453-7881

OLDS 1964, 98 4-Door Custom De Luxe. Dark green, air conditioned, all electric power. Excellent condition. Ask for Mr. Glanz. 422-7400

1967 Mustang, lime gold, black interior, V-8 engine, automatic, radio, power steering, new car warranty. $2295

DEXTER CHEVROLET
20811 W. 8 Mile Rd., East of Lahser
KE 4-1400

COMET 1961, 6 cylinder, good condition. $295. After 4:30 p.m. 453-0066

FORD, 1937, good condition. Reasonable. GA 7-0358

DODGE, 1966 Polara. Red convertible. Excellent condition. Power steering, power brakes, radio, heater. May be seen 40205 Warren Ave., Plymouth. 455-1286

1964 DODGE Dart 4 door sedan. Dart into this slant "6" with automatic transmission, radio and new tires for just $195 or old car down.

O'GREEN FORD
GRAND RIVER
BETWEEN 8 & 9 MILE ROAD
474-0520

CHEVY, 1958. Red, in excellent condition. Convertible, 409, aluminum Hirise. Dual quads, ¾ cam. Rolled and pleated seats. New tires. 3-speed, chrome wheels. 538-9296

FORD, 1965, Galaxie 500. Automatic, power steering, radio, heater, radio, heater. Good tires. After 6 p.m. GA 1-7649

'64 Comet 2-Dr., fully equipped. Good condition. Compare our cars — Compare our Prices! Full price!

$490

No Money Down — 25 Mos. Warranty.

STARK HICKEY WEST
"ECONO-LOT"
25645 GRAND RIVER
Phone 538-0977

DODGE 1961 convertible. Some work needed. Best offer. KE 1-1099

1965 Plymouth, Fury III wagon, 383, V-8, automatic, radio, power steering and brakes, whitewalls, factory air conditioning. SHARP, only $249 down.

DAMERON CHRYSLER
29301 Grand River at Middlebelt
KE 1-8200

CHEVROLET, 1964 Impala. convertible. Black with white top, 327, V-8, automatic transmission, power steering, radio, whitewalls, $995. MA 6-2755

1964 Ford, Galaxie 500 2 door hardtop, V-8 engine, automatic, power, only $895 with $195 down.

DEXTER CHEVROLET
20811 W. 8 Mile Rd., East of Lahser
KE 4-1400

CHEVROLET, 1962, station wagon. V-8, automatic, new tires, no rust. 453-2492

FORD, 1962, Galaxie. Good shape. 9919 Berwin, Redford.

TEMPEST, 1966, Le Mans convertible. Power steering, power brakes, radio, heater, automatic transmission, whitewalls, bucket seats, console, 326 engine, $1,900. 729-0296

'65 Pontiac Grand Prix Coupe, sparkling black finish with contrasting trim. Full power, automatic transmission, etc. See this one! Full price

$1490

With $131 cash or old car down. (Old car need not be paid for.)
25 Mos. Warranty

STARK HICKEY WEST
Grand River at West 7 Mile
Phone 538-6178

MUSTANG, 1965, Convertible. 6-cylinder, stick shift, 20 to 22 mpg, new tires. Good condition, $975. GA 7-8828

BUICK, 1966, Custom Electra. All power, air conditioned, new tires. Excellent condition, $2,695. 477-9376

FAIRLANE, 1963, wagon, 6/8 passenger. Stick, radio, heater, blue. Owner. Low mileage, $545. 835-8771

CAMARO 1967 S.S. Yenko Stinger. MK I, 427 hi performance engine, 4-speed, Positraction, tuned headers, side pipes, vinyl top, instruments, other extras, under 6,000 miles. Call 476-2168

CORVETTE, 1959 Convertible. New interior, new paint, new brakes, new top, 327, 3 speed, custom wheels. $1,600 firm. After 5 p.m., no weekends. 476-0462

BUICK 1966 Special, station wagon, 21,000 miles, automatic transmission, 6-cylinder, $1,400. 261-4093

SALE!

Hurry Down Today

NEW 1968 IMPALA 2-DR. HARDTOP

Bigger Trade Allowance

$2295

• Full price excluding sales tax and license.

BILL MARKLEY CHEV. INC.

6250 Woodward Ave. Phone 875-0500

WE ARE NUMBER ONE IN SELECTION

'65 Dodge — 4 door, V-8 engine, automatic, power steering, power brakes. This is one of our Dodge Dependables. $1295

'65 Chrysler — 4 door, V-8 engine, automatic, power steering, burgundy with new whitewall tires. A one owner car $1195

'65 Dodge — Convertible, V-8, automatic, power steering, power brakes. Beautiful burgundy with white top, fender skirts. Only $1295

'63 Pontiac — Bonneville 2 door hardtop, air conditioned, power steering, power steering, power brakes. Enjoy the summer with this car. Only $5 down $795

'65 Mustang — 2 door hardtop, radio, heater. Just $5 down $995

'65 Lincoln — Continental 4 door, full power, air conditioning, new tires. This is a beautiful automobile. Only $2195

COME IN TODAY

Town & Country DODGE, INC.
GRAND RIVER at 9 MILE RD.
KE 8-3200

LeBARON OLDSMOBILE
33073 Michigan Ave.
Wayne
PA 1-3630

DAMERON'S
BUY OF THE YEAR!
BRAND NEW 1968
CHRYSLER 4-DR.
• INCLUDES ALL THIS EQUIPMENT •
Automatic transmission, 383 V-8 engine, radio and antenna, Fresh Air heater, power steering, side mirror, washers, electric wipers. All Standard Federal Safety Equipment.
$2995
FULL PRICE
DAMERON
CHRYSLER - PLYMOUTH
SALES - SERVICE - LEASING
29301 GRAND RIVER
AT MIDDLEBELT
GR 6-7900 KE 1-8200



It always looks like next year's car.
Years ahead in design and engineering, the 1968 Jaguar XKE is more powerful than any imported car selling for less than $10,000. See it now.
Jaguar
BOB OWENS SALES
34043 Ford Rd. 722-3910

AT... TENNYSON CHEVROLET
Now Impala costs even less during our '68 savings explo



Impala Convertible

MOST PEOPLE SAVE ANOTHER $50 . . . ON A TENNYSON DEAL

SUPER CAR SAVINGS
ON THE CLEAN O. K. CAR OF YOUR CHOICE

'66 CHEVROLET IMPALA — 4 door sedan, V-8 engine, automatic, radio, 5 new Firestone whitewall tires, power steering. Excellent family car. $1795

'60 COMET — 4 door, 6 cylinder, automatic, radio, runs good, good tires. $175

'61 PONTIAC — 9 passenger station wagon. Automatic, radio, power steering. Only $350

'62 V.W. SEDAN — Radio, whitewall tires. Good condition. $1695

'67 CHEVROLET — 4 door hardtop, 327 V-8, automatic transmission, factory air conditioning, power steering, power brakes, white with black interior. $2395

'65 CORVAIR — Monza Convertible. Automatic, radio, heater, whitewalls. $1195

'63 CHEVROLET BEL-AIR — 2 door. 6 cylinder, automatic, radio, power steering, low mileage. $895

'65 PONTIAC G.T.O. — 326 V-8, 4 speed, radio, whitewall tires, power steering, yellow with black interior. $1795

'66 PLYMOUTH FURY III — 2 door hardtop, 383 V-8, 4 speed, radio, whitewall tires, power steering, power brakes, low mileage. $1895

'63 CHEVROLET IMPALA — 2 door hardtop, V-8 engine, automatic, radio, whitewalls. $995

TENNYSON OK CHEVROLET
32570 PLYMOUTH RD.
"LIVONIA"
425-6500 425-6500

TRADE DOWN
If you are overloaded and owe too much on your present car, we can sell you a cheaper automobile and pay off your present car.
Plus Reduce Your Monthly Payment by Over ½
AVOID REPOSSESSION AND SAVE YOUR CREDIT RATING
MR. MARTIN
388-3270
1276 Fort Lincoln Park, Mich.

NEWEST USED CARS IN TOWN! 1-FULL YR. WARR.

'67 COUGARS (10) — Choose from (10), radio, heater, automatic, power steering and brakes, vinyl roof. Low miles. Priced from .. $2195

'67 CONTINENTAL — Convertible. Full power, factory air. 11,000 actual miles. Stereo tape .. $400 DN.

'66 CONTINENTAL — 4-Door, full power, factory air. It's beautiful $300 DN.

'66 FORD RANCHERO — Automatic, radio, heater. Really Sharp! $150 DN.

'67 COMET GT Cyclone — Convertible, radio, heater, whitewalls, red with black top. Only 12,000 miles. $1895

'65 MERCURY Parklane — Convertible, full power, red with a black top. Like brand new $1695

'68 FORDS — Galaxie 500 2-Door Hardtop. 390 engine, Cruis-O-Matic, power steering and whitewalls. Only 4,000 actual miles $2595

'67 CADILLAC Sedan — Sedan DeVille. Full power plus 6-way seat, factory air, vinyl roof, etc. It's just like new $4695

'66 OLDSMOBILE — 2-Door Hardtop. Radio, heater, automatic, power steering and brakes. Sharp! $1695

'64 MERCURY Wagon — Colony Park, 9-passenger, automatic, radio, heater, power steering and brakes, luggage rack $1395

'67 CAMARO — Hardtop, radio, heater, whitewalls, 4-speed transmission $1895

'66 COMETS — 2-Doors and 4-doors. Radio, heater, automatic. Some with power. $1395

'66 MERCURYS — Monterey 4-Door, radio, heater, automatic, power steering and brakes. Your choice. $1695

'66 FORD GALAXIE 500 — Convertible. Radio, heater, automatic, power steering and brakes. It's just like new $1795

'67 MERCURY Montereys Montclairs — 4-Dr. radio, heater, automatic, power steering and brakes. Some with factory air conditioning. From $2195

'65 MERCURYS — Colony Park Wagons. Some 9-passengers, some 6 passengers. Some with air conditioning. Priced from .. $1695

'66 T-BIRD Landau — 2-Door Hardtop. Radio, heater, automatic and full power $2295

'65 THUNDERBIRDS — 2-Door Hardtops. Choice of colors. Radio, heater, automatic, factory air conditioning and full power. From .. $1995

'66 FORD Fairlane 500 — Convertible. 2 to choose from. Radio, heater, automatic, power steering and brakes. Beautiful condition. From $1695

'66 CHEVROLET — Radio, heater, whitewalls, power steering and brakes. Sharp! $1795

'65 CHEVELLE Malibu — Convertible, radio, heater, automatic and power steering $1095

'65 & '64 BUICK Electras — Electra 225's. 2-Door Hardtops, 4-Door Hardtops. Automatic and power. From $1495

'65 FORD Wagon — Country Sedan 10-passenger. Radio, and brakes, luggage rack $1495

'66 PLYMOUTH Satellites — 2-Door Hardtops. Radio, heater, automatics. Some with factory air conditioning. Priced from $1895

'66 CHEVY IMPALA — Station wagon, radio, heater, automatic, power steering and brakes. Like brand new! $1995

'66 CHRYSLERS — New Yorkers, Newports, 2-door hardtops, radio, heater, automatic, power steering and brakes and vinyl roof. Priced from $1895

'65 MERCURY Parklane — 2-Door Hardtop, radio, heater, automatic, power steering and brakes, factory air conditioning. It's just like new! $1595

STU EVANS
WORLD'S LARGEST LINCOLN - MERCURY DEALER
32000 FORD RD. - —Just West of Merriman— - GARDEN CITY
DAILY GA 5-4304 after 6:00 P.M. KE 4-3070

7-7 Automobiles

CHEVROLET, 1964. Super Sport convertible. Good condition, power brakes, $750. GA 7-8086

'66 Ford Galaxie 500 2-Dr. Hardtop, air conditioning, full power, Cruise-matic, 8 cyl., Truly a fine automobile—all the way! Full price

$1690

Pay $123 cash or old car down (it need not be paid for) 25 Mos. Warranty

STARK HICKEY WEST

Grand River at West 7 Mile

Phone 538-6178

FORD, 1961, $90. Engine needs work. KE 1-0400

FORD, 1963, Fastback. V-8, automatic. Excellent condition, radio. New generator, regulator, battery, etc. 477-7624

OLDSMOBILE, 1962, 88 convertible. Power steering, power brakes, automatic, $450. GR 6-3737

CHEVROLET, 1966, Chevelle, Super Sports 396 convertible. Power steering and power brakes. Excellent condition. 474-7962

1964 Cadillac DeVille, rare as a black pearl. Direct from Tiffany's window, radio, air conditioning, cruise-control, absolutely like new. $2187 full price.

Call GL 3-7500

BEGLINGER-MASSEY

Oldsmobile-Cadillac

684 Ann Arbor Road, Plymouth

OLDSMOBILE-CADILLAC

RAMBLER, Classic, 1961. 4-door, stick. 29567 Stockton, Farmington. 474-1326

CHEVROLET 1964 Convertible. Fair condition, $400. 31257 Florence, Garden City. After 6 p.m.

MUSTANG 1965 Convertible. V-8, automatic, excellent condition, low mileage. Days 537-1300 Nights 663-9100

'66 Mercury Monterey, loaded with equipment. Full price, $1,295.

BOB DUSSEAU

LINCOLN - MURCURY

32411 GRAND RIVER

KE 7-4640

T-BIRD 1966 Landau. Full power. Excellent condition. 2 new tires. $2,300 or best offer. Leaving for service. 427-7907

'66 Ford Custom 500 2-Dr., 8 cyl., Cruiso-matic, fully equipped. Sharp! Compare our cars—Compare our prices! Full price

$1090

Pay $78 cash or old car down (It need not be paid for) 25 Mos. Warranty

STARK HICKEY WEST

Grand River at W. 7 Mile

Phone 538-6178

JAGUAR 1966, XKE. $3,395. Call Mr. Roberts, 444-1234 or after 6 p.m. 425-1093

FORD 1964. 4 door hardtop. XL, all automatic power. LO 3-2660

1966 Chevrolet, 2 door, blue, 6 cylinder, automatic, power steering, radio. Extra clean. $129 down

DEXTER CHEVROLET

20811 W. 8 Mile Rd., East of Lahser

KE 4-1400

LINCOLN, 1957. All power. Good condition, $150. 29497 Bridge, Garden City. 422-3899

MUSTANG, 1966. V-8, automatic. Excellent condition, $1,500 GA 7-1028

OLDS, 1963, F-85 Cutlass. White with red interior, bucket seats, power steering, automatic transmission, extra tires, 39,000 actual miles. Sacrifice, will accept first offer of $695. 532-1612

1965 Buick Wildcat, 2 door hardtop. Custom. Factory air, power windows, automatic, power steering and brakes. $1795.

JACK SELLE BUICK, INC.

200 Ann Arbor Rd., Plymouth

453-4411

M.G.B. 1966 Roadster. Private owner. 453-2517

CHEVROLET, 1963, 4-door. Power steering, radio, heater, $450. FI 9-0068

MUSTANG, 1967 Sprint. 289 Selectomatic, power steering, brakes, Vinyl top. Factory warranty. Original owner. 455-0796

COUGAR, 1967. Power steering, vinyl top, automatic transmission. After 5 p.m. 455-1110

'64 Ford Galaxie 500 4-Dr. Hardtop, air conditioning, full power, Cruiso-matic, 8 Cyl., etc. Fine condition.

$790

No Money Down — 25 Mos. Warranty.

STARK HICKEY WEST

Grand River at W. 7 Mile Rd.

Phone 538-6178

CHEVROLET, 1964, Impala 4-door hardtop, V-8, automatic, power, radio, heater. Private, $1,050. GA 2-3620

1967 Valiant V-200, automatic, 5,000 actual miles. You can buy this beauty for $245 down.

DEXTER CHEVROLET

20811 W. 8 Mile Rd., East of Lahser

KE 4-1400

FORD, 1961, automatic V-8. Runs good, $125. 422-4171

PONTIAC, 1966, Executive, 4-door hardtop, all power, air-conditioned, $2,195. Call Mr. Bordui, 444-1234 or after 6 827-7613

FORD, 1966, Country Squire station wagon. Air conditioned, disc power brakes, power steering, radio. Many extras. Perfect shape. 421-1328

1966 Buick Le Sabre convertible, power, real sharp. $195 or old car down.

O'GREEN FORD

GRAND RIVER

Between 8 & 9 Mile Rd., Farmington

474-0520

THUNDERBIRD, 1962. Good shape. Full power and accessories, blue. 477-7436

FALCON, 1963, Futura. Low mileage. 6-cylinder stick. Extra clean. Best offer over $375. 534-6060

V. W., 1968. Red, A-1 condition. Radio, chrome wheel covers. Best offer. After 6 p.m. 476-8261

1966 Chevelle Malibu, 2 door hardtop, turquoise with black vinyl top, 8 cylinder, automatic, radio, power steering and brakes. SHARP. Only $1895

DEXTER CHEVROLET

20811 W. 8 Mile Rd., East of Lahser

KE 4-1400

COMET, 1960. 2-door automatic, radio. Good engine and tires, $175. 453-1531

FORD, 1962, Galaxie 2-door. Good condition, $375. 427-6328

CADILLAC, 1962, Coupe de Ville. All power, new tires. Cal lafter 3:30 p.m. 425-2136

1967 PLYMOUTH Barracuda, 2 door hardtop, V-8, automatic, radio, heater, console shift, bucket seats. One owner. $2,295.

HAROLD DIETRICH BUICK INC.

Used Cars

33173 Michigan Ave., Wayne

PA 1-3775

FALCON, 1964, 2-door. Exceptionally clean. Nearly new tires. Mechanically A-1. See this one at $695. Rathburn Chevrolet Sales, 560 Main, Northville.

'66 Ford Galaxie 500 2-Dr. Hardtop, 428 8 cyl., Cruiso-matic, full power, sparkling dark blue finish with contrasting trim. Compare our cars—Compare our prices! Full price

$1390

Pay $84 cash or old car down. 25 Mos. Warranty

STARK HICKEY WEST

Grand River at W. 7 Mile Rd.

Phone 538-6178

OLDSMOBILE, 1964. Dynamic 88 4-door sedan, 330 h.p., automatic transmission, power steering, brakes, radio, vinyl interior. Excellent condition. One owner, 453-2096

1963 MERCURY, 4 door station wagon, V-8, automatic, radio, power steering, full power. $595.

O'GREEN FORD

GRAND RIVER

BETWEEN 8 & 9 MILE ROAD

475-0520

RAMBLER, 1959, station wagon. 6-cylinder, new tires. Needs work. Make offer. 427-2849

CHEVY, 1964. V-8 stick shift. A new wide ovals. Excellent condition, $700. 422-1667

'65 BUICK Riviera. Dark green, power steering, power brakes, power windows. Sharp car. $1,995.

JACK SELLE BUICK, INC.

453-4411

CORVAIR, 1961 Monza. 2-door automatic, good brakes. Fair condition. Best offer. GA 2-8994

'JEEPSTER COMMANDO'

Station Wagon, Pick-up, Roadster

4-Wheel Drive Versatility.



FIESTA - RAMBLER

• JEEP •

FULL LINE OF 'JEEP' WORK AND PLAY VEHICLES FACTORY AUTHORIZED SALES, SERVICE, PARTS FINE SELECTION OF USED CARS.

1205 W. ANN ARBOR RD. PLYMOUTH

GL 3-3600

TAKE YOUR CHOICE

YOU'LL BE GLAD YOU DID BUSINESS WITH US

'68 OLDS VISTA CRUISER
9 passenger wagon, factory official's, air conditioning, power, luggage rack. LOADED. Sharp red car. $3935

'64 OLDS CUTLASS
Convertible, white with black top. Double power. Nice car $1195

'66 OLDS "98"
Convertible, full power, radio, whitewalls. SLICK $2595

'65 OLDS VISTA CRUISER
9 passenger station wagon, double power, radio, whitewalls, luggage rack.... $1795

'64 OLDS "88"
2 door hardtop, double power, beautiful desert tan $1195

'67 OLDS CUTLASS
Coupe, 5 to pick from. Your choice of equipment. From $2395

'65 VOLVO 122-S
4 door, 4 speed, radio, nice blue finish, great car $1295

'64 OLDS "98"
4 door hardtop, air conditioning, full power. Royal blue with matching interior. $1345

'65 OLDS "98"
Luxury sedan, dark blue with black vinyl top. Full power. Only $1695

ROSEDALE • OLDSMOBILE •

17300 GRAND RIVER

EAST OF SOUTHFIELD X-WAY

835-0300

VALUE Rated USED CARS

OK SUMMER ACTION ATTRACTIONS

We want action and here are the prices to prove it. So don't wait, act now. You'll never see summer savings like this again.

'65 THUNDERBIRD
2-door hardtop, radio, heater, power steering and brakes. Like new! Sharp! $1845

'65 CHEVROLET
Sports wagon. Low mileage, stick shift. Not a scratch on it. Better hurry, it won't last... $1595

'64 CHEVROLET IMPALA
2-door hardtop. V-8, automatic, power steering, radio, heater, whitewalls. Sharp! 1-owner $1245

'65 CHEVROLET BEL-AIR
2-door, V-8, automatic, radio, heater, whitewalls. Sharp low mileage car $1345

'65 COMET CYCLONE
2-door hardtop, 4-speed, radio, heater. Sharp! $1445

'65 CHEVROLET BEL-AIR
Station wagon. V-8, automatic, radio, heater, whitewalls. Sharp! $1495

'66 PONTIAC CATALINA
4-door hardtop, automatic, power steering and brakes! Sharp! $1945

'66 CHEVROLET WAGON
Automatic, power steering, radio, heater, whitewalls. It's sharp! $1588

'66 CHEVELLE MALIBU
2-door hardtop, V-8, stick, radio, heater. New whitewalls. It's sharp! $1695

'66 CHEVROLET IMPALA
4-door hardtop, V-8, automatic, power steering and brakes, radio, heater, whitewalls. Sharp $1895

'67 CHEVROLET IMPALA
4-door hardtop, V-8, automatic, power steering and brakes, factory air conditioning. Priced to sell. $2288

'62 CADILLAC DeVILLE
4-door hardtop, full factory equipped with air conditioning. 1-owner, only 38,000 miles. Looks and runs like new ..... Save!

IT'S EASY TO DEAL AT

OK EMMERT OK CHEVROLET

20000 GRAND RIVER AT EVERGREEN KE 1-2828

LIKE NEW

'68 Ford Galaxie 500, 2 door hardtop. Loaded.

FULL PRICE $2395

We also have all makes and models to choose from. T-Birds, Fairlanes, Mustangs, Falcons, Galaxie 500's.

The lowest prices in the U.S.A. Any car taken in trade.

Regardless of amount owed, we will pay it off.

We finance anyone, credit is no problem.

Call Mr. Martin

388-3270

1276 FORT LINCOLN PARK, MICH.

JUST ARRIVED

FACTORY EXECUTIVE CARS WITH AND WITHOUT AIR-CONDITIONING EQUIPPED THE WAY YOU WANT THEM WITH FACTORY WARRANTY

DELIVERED WITH

NEW CAR FEELING

'67 Dodge Monaco
4 door hardtop, 7,600 miles, power steering, power brakes, air conditioning, vinyl top. A very attractive car. SAVE, SAVE. $2895

'67 Valiant 200
4 door, automatic, 225 6 cylinder, power steering, vinyl interior. This car has 6,700 miles. Real value. $1895

'68 Dodge Polara
Wagon, 8 cylinder, automatic, power steering, 8,200 miles, radio, whitewall tires, full wheel covers $2795

'68 Charger
2 door hardtop, 8 cylinder, automatic, power steering, power brakes, vinyl top, full wheel covers, whitewall tires, many extras. Delivered with the new car feeling. Only $2945

'68 Dodge Polara
4 door hardtop, V-8 engine, automatic, power steering, factory air conditioning, vinyl interior... $2975

'67 Plymouth
Fury III, 4 door hardtop, automatic, power steering, 8 cylinder, vinyl top $2195

COME IN TODAY

Town & Country

DODGE INC.

GRAND RIVER at 9 MILE RD.

KE 8-3200

ALWAYS AT "Red Holman Pontiac"

GOODWILL USED CARS

UP TO 100

SEE THE BEAUTIFUL NEW 1968 PONTIACS NOW

We are getting all models of 1967 Pontiacs in on trade with very few miles. Catalinas—Bonnevilles—Grand Prix. All kinds of equipment including air. Plus '67 Tempests.

SELECTED NEW CAR TRADES - WE SAVE THE BEST - WHOLESALE THE REST

'63 Mercury
4-door sedan, radio, heater and automatic transmission $645

'64 Thunderbird
2-dr. hardtop, radio, heater, automatic, whitewalls, power. A Black Beauty $1395

'66 Chevrolet
¾ ton Pick-up. Your choice of 3. $1295

'65 Mercury
2-door hardtop, automatic, whitewalls and power $1195

'63 Pontiac Catalina
4 door, radio, heater, hydramatic, power, whitewalls. Like factory new inside and out. "0" down $895

'64 Olds "88"
4-door hardtop, radio, heater, hydramatic and power $1095

'64 Tempest GTO
2-door herdtop, radio, heater, big tri-power engine, 3-speed transmission $1195

'65 Pontiac Catalina
Station Wagon, radio, heater, hydramatic, power and whitewalls $1495

'66 Ford Bronco
Radio, heater, 4-wheel drive... $1495

'66 Pontiac Catalina
2-door, radio, heater, hydramatic, power. A gorgeous burgundy beauty with matching interiors. $1495

'67 Pontiac Catalina
Radio, heater, hydramatic and power. 2 to choose from..... $2545

'65 Chrysler 4-Door
Radio, heater, automatic, power and whitewalls $1195

'64 Pontiac Catalina
Radio, heater, hydramatic and power; whitewalls. Low mileage. Sharp! 2 to choose from..... $1195

'65 Ford Custom
V-8, 2-door, radio, heater, automatic, whitewalls. "0" down.... $995

'65 Pontiac Catalina
2 door, radio, heater, hydramatic, power $1245

'66 Chevrolet Bel-Air
2 door, V-8, radio, heater, automatic, power and whitewalls.... $1495

'65 Buick Special
4-door V-8, radio, heater, automatic and power, whitewalls! Lots of extras $1395

'67 Tempest GTO
Radio, heater, automatic, power, factory air. Like factory new.... $2595

'64 Chevelle Wagon
9 passenger, V-8, radio, heater, whitewalls. A real beauty Easy terms $995

'66 Pontiac Bonneville
Vista, radio, heater, hydramatic, power, factory air, with black Cordova top $2495

'66 Olds "88"
2 door hardtop, radio, heater, hydramatic and power, whitewalls. Sharp $1795

'65 Ford Galaxie 500
2 door hardtop, radio, heater, automatic. Nice car $1195

'66 Pontiac Bonneville
2 door hardtop, radio, heater, automatic, whitewalls, double power $1995

'65 Tempest 2-Door
Sedan, radio, heater, automatic, whitewalls. Sharp! $1495

'66 Tempest 2-Dr.
Sedan, radio, heater, automatic, whitewalls. A real sharpie..... $1745

'67 Pontiac Catalina
9-passenger Station Wagon, radio, heater, hydramatic and power with lots of extras. 1 to choose from $2795

'63 Mercury Wagon
Radio, heater, automatic, whitewalls and power. A real nice car. $845

'66 Ford Galaxie 500
2 door hardtop, radio, heater, automatic, whitewalls, power steering, brakes and factory air conditioned $1895

'64 Mercury
4 door sedan, radio, heater, automatic, whitewalls, power steering. Solid transportation $895

'64 Pontiac 2-Door
Hardtop, radio, heater, whitewalls, 4 speed. A sharp burgundy finish $1195

'Red' HOLMAN

YOU'RE ALWAYS AHEAD WHEN YOU DEAL WITH...

PONTIAC

35300 FORD RD.

Corner of Wayne Rd.

(In The New City of Westland)

Phone PA 1-1144

YOU'RE INVITED TO THE

LEO CALHOUN

FORD

"GRAND OPENING"

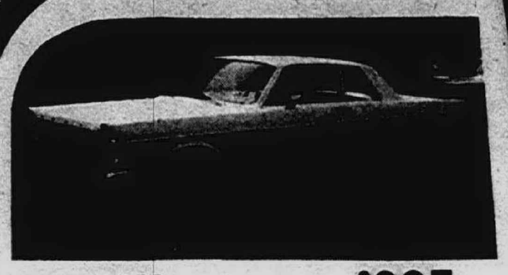

1965 FORD $995
2 door, stick shift, radio, new whitewall tires, like new in & out .....



1965 FORD
Galaxie 500 convertible. V-8 engine, automatic, radio, whitewall tires. 3-way power, air conditioning. Mint condition. Old car down.....

BANK RATES



1966 T-BIRD (Shown by Jim Marsh)
Landau 2 door hardtop. V-8 engine, automatic, radio, whitewall tires, full power, stereo tape. Just like new. Only..... $2295



1967 FORD (Shown by Larry Coan)
9 passenger country sedan. 390 V-8, automatic, radio, whitewall tires, power steering and brakes, luggage rack. Vacation special $2595



1966 MERCURY
Montclair hardtop. V-8 engine, automatic, radio, whitewalls, power steering & brakes, power windows, vinyl roof. Just like new. Only $1795



1966 CHEVELLE
Malibu hardtop. V-8 engine, automatic, radio, whitewalls, power steering. A real sharpie. Only $1795



1966 BRONCO $1550
Wagon. Heater, 3 speed, 4 wheel drive, Warner hubs. Only

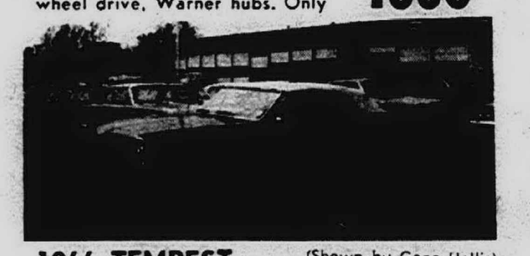

1966 TEMPEST (Shown by Gene Hallis)
Custom convertible. 326, V-8, automatic, radio, new whitewall tires, power steering, power brakes. Showroom new. Must see. Old car down, 30 months. In balance ..... SAVE



1965 MUSTANG $995
Hardtop. V-8 engine, stick shift, radio, red line tires. Runs and drives like new. Only.....



1965 MERCURY $1695
9 passenger Colony Park station wagon. V-8 engine, automatic, radio, whitewall tires, power steering & brakes. Extra sharp. Only .....



1967 FORD
Galaxie 500 hardtop, 390 V-8, automatic, radio, whitewalls, power steering and brakes, factory air, vinyl roof, tinted glass. Like new $2495



1963 OLDS
F-85 Cutlass convertible. V-8 engine, automatic, radio, whitewall tires, power steering and brakes. SPRING SPECIAL.... $895



1967 MUSTANG $1995
Convertibles. 2 to choose from. V-8 engine, radio, whitewall tires, new car warranty...



1965 MERCURY
Montclair hardtop. V-8, automatic, radio, new whitewall tires, power steering & brakes. Sharp as a tack. Only... $1395



1964 RAMBLER
770. 4 door, 6 cylinder, automatic, radio, whitewalls, power steering & brakes. Beautiful two-tone. Save at..... $795



1965 OLDS "88"
Convertible. V-8 engine, automatic, radio, whitewall tires, power steering & brakes, yellow with black top. Low miles. Sharp..... $1595



1966 FORD
XL. 2 door hardtop. 390 V-8, automatic, radio, whitewalls, power steering & brakes, buckets. Spotless. Only $1845



LONG & FULL
We have over 100 cars to choose from and we think we have what you're looking for. Come in and see for yourself.

Come In Today

'65	Olds, Starfire hardtop, V-8, automatic, radio, whitewall tires, power steering and brakes. Sharp and hard to find. Only	$1095
'67	Cougars, 3 to choose from, V-8's, with radio, whitewall tires, power steering and brakes, vinyl roofs. Extra sharp. As low as	$1995
'67	Ford Custom 500 2 door, V-8 engine, radio, whitewall tires, 10,000 actual miles, new car warranty. Show room new, only	$1895
'66	Chevelle S.S. Convertible, 396 V-8, 4 speed, radio, power brakes, new black tires. Burgundy with white buckets. SHARP	$1895
'64	Ford, Galaxie 500 hardtop, V-8 engine, automatic, radio, whitewall tires. All red and sharp	$895
'64	Olds "98" 4 door, V-8, automatic, full power, factory air conditioning, real luxury, for only	$1295

THURS., FRI., SAT. 16, 17, 18, 9 to 9

Drawing For

FREE

"GIANT SIZE"

COLOR TV

BOZO . . THE CLOWN
FREE Balloons,
Autographed Pictures
THURS., May 16, 7 to 8 P.M.
FRI., May 17, 7 to 8 P.M.
SAT., May 18, 3 to 4 P.M.
and 7 to 8 P.M.

The savings of a lifetime, during Leo Calhoun's GALA "Grand Opening" celebration. We have over 100 cars in stock.

E-Z Financing

'65	Mustang Convertible, V-8 engine, automatic, radio, whitewall tires. Light blue with white top. SHARP!	$1395
'67	Mustang Hardtop, 6 cylinder, standard trans., radio, whitewall tires, sprint package. New car warranty. Only	$1895
'66	Fairlane 500, hardtop, V-8 engine, automatic, radio, whitewall tires. Coral with matching vinyl trim. Really nice Only..	$1595
'67	Ford L.T.D. 4 door hardtop, 390 V-8, automatic, radio, whitewall tires, power steering and brakes, vinyl roof, factory air conditioning, tinted glass. Only ...	$2595
'66	Chevrolet, Bel-Air 2 door, V-8 engine, automatic, radio, whitewall tires, seats been covered since new. Really clean.	$1395
'65	Falcon 4 door, V-8 engine, automatic, radio, whitewall tires. Like new in and out	$995
'65	Fairlane, 500 2 door, V-8 engine, automatic, radio, whitewall tires. Perfect 2nd car	$1095

Leo **CALHOUN**

FORD

41001 PLYMOUTH RD., ACROSS FROM WHITMAN & BARNES
GL 3-1100 "IN PLYMOUTH" **261-7055**

Looking for a new, used car? Stop at one of these dependable dealers today!

7-7 Automobiles

AUSTIN-HEALY Sprite, 1967. 12,000 miles. 35 miles per gallon. 846-3748

We'll Trade DOWN

To a less expensive car, or pay cash for your clean car.

BOB DUSSEAU
LINCOLN-MERCURY
32411 GRAND RIVER
KE 7-4640

7-7 Automobiles

CORVAIR, 1966, convertible Monza. Excellent condition, $1,195. 422-4153

$5 DOWN

1965 Dodge, 4 door sedan, economical "6" cylinder, automatic. Like new. $995

JACK SELLE
BUICK, INC.
200 Ann Arbor Road, Plymouth
453-4411

7-7 Automobiles

CHEVROLET, 1965, Super Sport convertible, $1,350. Buying new car, must sell. 864-1191, GA 1-1308

T-BIRD, 1960, convertible. Automatic, leather seats. New tires. Good shape, $295. 464-0989

'65 Ford Galaxie 500 4-Door Hardtop.
Air Conditioning
Beautiful Burgundy with black vinyl top, full power.

$1290

Old Car Down
(It need not be paid for)

STARK HICKEY WEST
"ECONO-LOT"
25645 GRAND RIVER
Phone 538-0977

FALCON, 1960, Station Wagon. Rebuilt engine, good tires, brakes, $75. 427-7492

$5 DOWN

1964 PONTIAC, station wgn., V-8 engine, automatic, power tail-gate window, luggage rack, radio, whitewall tires. $995.

JACK SELLE
BUICK INC.
200 Ann Arbor Rd., Plymouth
453-4411

MERCURY, 1967, Brougham. Power, stereo, low mileage, warranty. 273-1349

MGB, 1964, 30,000 miles. New electrics, wide ovals, extras, no rust, like new, $1295. Will consider VW or Falcon trade. 261-3890

7-7 Automobiles

CHEVROLET, 1958, Station Wagon. Chevrolet, 1958, 2 door coupe. Both run, good tires, $125 takes both. GR 4-3313

VALIANT 200, 1965. Tires one year old. New brakes, shocks. Automatic transmission, $800. 476-3543

SEE
G. E. MILLER'S
NORTHVILLE DODGE
FOR NEW & USED AUTOMOBILES
127 HUTTON, NORTHVILLE
FI 9-0660

CHEVROLET, 1963, convertible. Stick, V-8, good condition. 425-5199

OLDSMOBILE, 1967, 442, $2,350. 2 door, silver gray, black vinyl top, automatic. 425-2967

'66 OLDS, 9 passenger Vista Cruiser. Power steering and brakes, automatic, V-8, luggage rack, real nice. $199 dn.

BOB DUSSEAU
LINCOLN ● MERCURY
32411 GRAND RIVER
KE 7-4640

GALAXIE, 1966, 2 door hardtop. V-8 engine, automatic transmission, power steering, vinyl roof, $1,595. Between 8 p.m.-10 p.m. 425-3916

1965 Chevrolet, Impala 2 door hardtop, V-8, automatic, power. Only $1395.

DEXTER CHEVROLET
20811 W. 8 Mile Rd., East of Lahser
KE 4-1400

CHEVROLET, 1963, Impala, V-8, Sport Coupe. Good condition. Radio, heater, automatic. 33235 Hennepin, Garden City.

CHEVY, 1963, Impala. 4 speed, positraction. Clean. 261-4494

7-7 Automobiles

FORD, 1964, XL, 390, 4 speed. 31964 Rosslyn, Garden City. GA 1-1366

$5 DOWN

1964 Chevrolet Impala, 4 door hardtop, full power, sharp car. $995.

JACK SELLE
BUICK INC.
200 Ann Arbor Road, Plymouth
453-4411

CHEVY, 1965, Corvair Monza. Automatic, radio, tires 1 year old. $750 or best offer. 255-2295

CHEVELLE, 1964 SS convertible, power brakes, power steering, just tuned, $900. After 6 p.m. 728-7262

'62 Ford 4-Door automatic transmission. Cheapie transportation! Full price

$195

No Money Down

STARK HICKEY WEST
Grand River at W. 7 Mile Rd.
Phone 538-6178

FORD 1965, Galaxie, 2-door hardtop, power steering, air, radio, new brakes and shocks. $1,295. 453-4081

VW, 1966, sedan. Gas heater, whitewalls, radio, undercoated. Excellent condition. 535-5356

7-7 Automobiles

CORONET 1966 440, 2-door hardtop, automatic, power steering, positraction, radio, heater. Under warranty, private owner. $1,495. 836-4092

'64 T-Bird Hardtop. Black beauty. $199 down. This is a car you'll be proud to have in your drive!

BOB DUSSEAU
LINCOLN - MURCURY
32411 GRAND RIVER
KE 7-4640

7-7 Automobiles

1964 Ford Galaxie 500 2 door hardtop. Burgundy, 4 speed, real live one. $1045

DEXTER CHEVROLET
20811 W. 8 Mile Rd., East of Lahser
KE 4-1400

CORVAIR 1962 Monza, 4-speed, candy apple red. 421-0348

FORD 1957 Ranchero. Drive it away, $100. Call 425-7192

7-7 Automobiles

FORD 1962 Country Sedan, 4-door wagon. Power window, 289-h.p. V-8, power steering and brakes, white walls, radio. $450. GA 2-4109

CADILLAC, 1966, convertible. Beautiful condition. Factory air, stereo, tiltaway steering wheel, etc. 261-6735

7-7 Automobiles

VOLKSWAGEN, 1966, Fastback. Beautiful Z-blue finish, radio, rear speaker, whitewalls, low mileage. Must sell. Evenings 358-2875

DODGE, 1966, Polara 500 convertible. 4 speed, power steering, buckets, console, deluxe interior, 5 new tires, stereo tape. Cream puff, $1,900. 476-6058

GREENE MOTORS



VOLKSWAGEN

If you simply want to get somewhere—get a bug.

'67 V.W. SEDANS $1495
Radio, 100% guaranteed. Choice of 5.

'66 V.W. SEDANS $1245
Fully equipped. 100% guarantee. 6 to choose from.

'65 V.W. STATION WAGONS $1095
9 passenger, gas heater. 100% guarantee. Choice of 4.

'65 KARMANN GHIAS $1195
100% guarantee. Choice of 3. Also a fine selection of Ghias, 1962-1966.

'64 V.W. SEDANS $897
Excellent condition. 100% guarantee. Choice of 4.

1968 MINIBUG $2195
Red, mag. wheels, racing tires. Chrome roll bar.

BUILD YOUR OWN MINIBUG
1960 V.W. $225

34501 PLYMOUTH ROAD
Betweeen Wayne and Farmington Roads

GA 5-5400 Auth. Dealer KE 4-9700

MUSTANGS

1968 TO 1965. ALL MAKES OR MODELS.

LOWEST PRICES IN U.S.A., ANY CAR TAKEN IN TRADE, REGARDLESS OF AMOUNT OWED, WE WILL PAY IT OFF. WE FINANCE ANYONE. CREDIT NO PROBLEM.

ONLY $75 DOWN
CALL MR. MARTIN
388-3270
1276 FORT LINCOLN PARK, MICH.

CORVETTES

Largest used Corvette display in Mich.
FASTBACKS CONVERTS



ALL KINDS—YOU NAME IT!
VETTES-VILLE
DEXTER Chevrolet Co.
20811 W. EIGHT MILE ROAD (1½ Mi. E. of Telegraph)
KE 8-1300

"Where Cars Cost Less and Service is Best"

1968 VALIANT $1898
1968 ROADRUNNER $2487
1968 SATELLITE $2180
1968 CHRYSLER $2598

A NAME YOU CAN TRUST
DOM MARINO'S



Colony
GL 3-2255 WO 2-5838
DOM MARINO PRESIDENT
111 W. ANN ARBOR (M-14) PLYMOUTH, MICH.



HOWDY PODNER

PUT YOUR BRAND ON ONE OF THESE!!

COMING! DICK LANDY IN PERSON
- SEE His Superstock Cars
- SEE His Rolling Shop
- SEE Racing Films
- ENTER "WIN-A-CHARGER" CONTEST

FREE MAY 20-21, 6-8 P.M.



1968 DART 2-DR. HARDTOP As Low As $45.98 per month

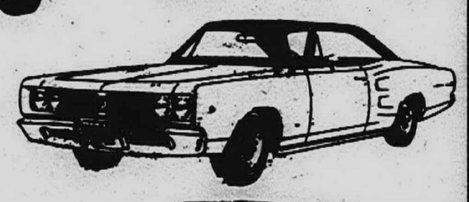

1968 CORONET 2-DR HARDTOP From $2268



1968 CHARGER 2-DR HARDTOP From $2558



1968 POLARA 2-DR HARDTOP From $2568

1965 DODGE POLARA 500. Fawn with red interior and black vinyl roof, 383 2 bbl. engine, power steering and brakes, automatic, whitewalls. A truly beautiful car. Offered at $1495

1965 OLDS 98 Luxury Sedan. Dark blue with light blue interior. 4 door hardtop. This luxury sedan has factory air conditioning, power steering and brakes, power windows, 6-position power seats, all brand new tires (not recaps). Car in tip-top shape. 2 year warranty and offered for the low price of $1795

1964 OLDS 88. Arctic white 2 door hardtop, power steering and brakes, automatic, whitewalls. Ready to go and has 2 year warranty. Bank rates. Only... $995

1964 POLARA convertible. Arctic white with red interior, automatic, power steering and brakes, new whitewall tires (not recaps), new glass rear window. Nice car and yours for only $995

1966 MERCURY MONTEREY. 2 door hardtop, Bahama blue, automatic, power steering and brakes, 2 year warranty, bank rates up to 36 months. Only.. $1595

1965 PLYMOUTH FURY III. 2 door hardtop. Dark blue with light blue interior, 318 engine, automatic, new tires (not recaps), low mileage. Ready for summer's work and play for only..... $1295

1965 MUSTANG. Dark blue, whitewall tires and radio, economy 6 cylinder and standard shift. Good running little car and good body. In your driveway for... $1095

1964 RAMBLER 990. Black, 2 door hardtop with interior, 327, V-8, power steering, windows and brakes. This is a sharp car and it can be yours for only.... $795

1961 PLYMOUTH wagon. Transportation special! This car is in remarkably good condition, has had complete tune-up and will get the job done. Yours for only $295

1965 PLYMOUTH BELVEDERE convertible. British racing green, black vinyl interior, new black top, new whitewalls (not recaps), new Monroe-Matic shocks, 318, V-8, automatic, power steering and brakes. If you hurry, you can take this one home for only.... $1395

"Where The Figures Do The Talking"

CRESTWOOD DODGE

32850 FORD ROAD OPEN 'TIL 9:00 MON.-THURS. Phone 421-5700

AFTER YOU SHOP STOP at BILL BROWN'S

For the BEST FORD DEALS, TRADE-INS and SERVICE

'68 GALAXIE 500 Hardtop — Formal, vinyl roof and trim, 302 eng., Cruis-o-Matic, power steeringf, radio, whitewalls, low mileage, factory warranty. $2595

'68 COUNTRY SQUIRE — 10-passenger, company demo., factory warranty ..... SAVE $1000

'67 MUSTANG Convert. — 14,000 miles, factory warranty $1895

'67 COUNTRY SEDAN — 10-passenger, luggage rack, 390 2v engine, Cruis-o., power steering and brakes, radio. .. $200 dn.

'67 GALAXIE 500 Hardtop — 390 engine, Cruis-o-Matic, power steering and brakes, radio, whitewalls. Comp. Demo. Factory warranty. $2195

'67 FAIRLANE 500 Hdtp. — 289 engine, Cruis-o-Matic, power steering, radio, whites. Factory warranty. $1995

'66 GALAXIE 500 4-Door — 289 engine, Cruis-o-Matic, power steering, radio, whitewalls. $1395

'65 CUSTOM 500 4-Door — 289 engine, Cruis-o-matic, power steering, radio, whitewalls. $995

'64 CUSTOM 4-Door — 6 cylinder, stick, radio. $595

'68 L.T.D. Hardtop — Company demo, low mileage. Factory warranty ..... SAVE $900

'68 GALAXIE 500 4-Door — 4-door, 302 engine, Cruis-o-Matic, power steering, radio, whitewalls, low mileage, factory warranty. $2495

'67 MUSTANG Fastback — 2 plus 2, 289 4v. 4 speed. $1895

'67 CUSTOM 500 4-Door — 289 engine, Cruis-o-Matic, radio. Company demo, 12,000 miles, factory warranty. $1795

'67 GALAXIE 500 Convert. — 390 2V engine, Cruis-o-Matic, power steering, radio, whitewalls, factory warranty. $2195

'66 COUNTRY SQUIRE — 10 passenger, 390 engine, Cruis-o-Matic, power steering, radio, whitewalls. ..... $150 dn.

'66 MUSTANG Hardtop — 289 engine, stick, radio, whitewalls. $1395

'65 L.T.D. Hardtop 2-Door — 2-door, 352 engine, Cruis-o-Matic, power steering, radio, whitewalls. $1195

'65 CUSTOM 2-Door — 289 engine, Cruis-o-Matic, power steering, radio, whitewalls. $795

SPOT DELIVERY • 2-YEAR WARRANTY • LIBERAL TRADE-INS

OPEN 9 A.M. till 9 P.M.
THURSDAY FRIDAY SATURDAY

GA 7-9700 35000 GA 7-9700
PLYMOUTH ROAD
AT WAYNE ROAD

Looking for a new, used car? Stop at one of these dependable dealers today!

7-7 Automobiles

CORVETTE, 1967, 427, 435 h.p., convertible, AM-FM radio, tinted glass, power windows, 3.70 Positaction. $3,600. DI 1-9480

'63 Tempest 2-Door, automatic transmission, fully equipped! Ideal second car! Full price

$490

No Money Down — 2-year warranty.

WEST STARK HICKEY
"ECONO-LOT"
25645 GRAND RIVER
Phone 538-6178

JEEP, 4x2 wagoneer, custom '65, 4 door with rack, power-lock diff. Power tail gate, overdrive, radio, heater. $400 below book, $1,250. GA 2-9085

CADILLAC 1967, 4 door sedan, air conditioned, AM-FM radio. $3,990. 477-7850

FORD, 1966, LTD, 4-door hardtop. Candy apple red with black vinyl top, factory air, power steering, 390 engine, tinted glass, whitewalls, radio an dwired for stereo tape, 4 speakers. $1,875. Private. 31100 W. Chicago. 427-5885

$5 DOWN

1964 V.W. Convertible, green with black top. SHARP! $995

JACK SELLE
BUICK, INC.
200 Ann Arbor Road, Plymouth

453-4411

OLDSMOBILE, 1963, station wagon. Automatic, power steering and brakes, radio, luggage rack, $550. 455-1524

V.W., 1966, Bahama blue, black interior, original owner, excellent condition. $1,135. 427-9274

CHEVY, 1961, station wagon. After 6 p.m. weekdays. 537-9344

1963 FORD Wagon, sharp blue finish, spotless interior, standard transmission, radio, good tires. $495. E-Z bank terms.

O'GREEN FORD
GRAND RIVER
BETWEEN 8 & 9 MILE ROAD

475-0520

PONTIAC, 1957, Star Chief, convertible, power brakes, steering, only 38,000 miles, new tires, brakes, very good condition, must be seen. Private owner. 16721 Negaunee. KE 2-6403

1965 Corvair, 2 door, 6 cylinder, automatic, real nice for the Mrs. Only $895 with $197 down.

DEXTER CHEVROLET
20811 W. 8 Mile Rd., East of Lahser

KE 4-1400

OLDSMOBILE, 1968, 442, convertible, power, air, automatic, list price, $4,668. Transferred to Alaska. WE 4-4877

OLDSMOBILE, 1966, Cutlass, hardtop. Black vinyl top, green body, chrome wheels, super Sun tach, Hurst 3-speed. Sharp! After 5. 834-4385

CAMARO, 1967, 396 cubic inch, 325 h.p., 4-speed, 4:11 Positraction. Call after 4 p.m. 421-6440

'65 Valiant 2-Door, fully equipped, one owner. Low easy miles. Best buy of '68. Full price

$790

No Money Down — 25 Mos. Warranty.

STARK HICKEY WEST
Grand River at West 7 Mile
Phone 538-6178

DODGE, 1966, 4-door, low mileage, heater, power brakes, power steering, good condition. Owner. 261-7488

THUNDERBIRD, 1962. Good shape, full power and accessories, blue. 477-7429

FORD 1965, custom. Standard shift, 6, good on gas, no rust, good tires. 531-4341

PONTIAC, 1963, wagon. Good condition. $795. 535-4058

'64 Buick Special Wagon, automatic, power steering, radio, heater, V-8 engine. A real nice wagon for only $99 down.

BOB DUSSEAU
LINCOLN - MURCURY
32411 GRAND RIVER

KE 7-4640

VOLKSWAGEN, 1966, white, FM radio, push out rear windows, other extras. $1,300. GA 2-4944

FALCON, 1962, 2-door. New paint job, runs perfect. 477-8354

1966 Fairlane, Country Squire wagon, V-8, automatic, power, the sharpest in town. You must see this one. Only $197 down.

DEXTER CHEVROLET
20811 W. 8 Mile Rd., East of Lahser

KE 4-1400

PLYMOUTH, 1966, convertible, Fury III, automatic, power steering, radio. Mint condition. 453-2999

OLDS, 1965, 88, hardtop, full power, air, good tires, clean. $1,750. 32324 Shiawassee, Farmington.

TEMPEST, 1968, custom, V-8, automatic, all power, vinyl top, tinted windshield, 3,500 miles. Private. Best offer. 427-0117

1964 BUICK, Le Sabre, 4-door hardtop, light blue finish, factory air conditioning, full power. Nice car for $1,295.

JACK SELLE
BUICK, INC.
200 Ann Arbor Rd., Plymouth

453-4411

FORD, 1957, retractable hardtop, 390 engine, automatic, good shape, $200. 427-7899

BUICK, 1965, Wildcat, 4-door hardtop, radio, power, heater, other extras, excellent condition. Private. $1,500. GA 1-1653

1964 PONTIAC Catalina 2 door hardtop. Automatic, radio, power steering; full price $795.

O'GREEN FORD
GRAND RIVER
BETWEEN 8 & 9 MILE ROAD

475-0520

FORD, 1963, wagon, needs new motor, make offer. 464-0089

BUICK, 1967, Le Sabre, custom 400, 4-door hardtop. All power, all options, factory air conditioning. $2,850. 425-6880

PORSCHE, 911, blue, rollbar, Koni's S-exhaust, transistorized ignition, limited slip, AM-FM, Best over $4,000. 356-8928

1967 Camaro, white with black vinyl top, V-8 engine, automatic, power steering, 6,000 actual miles, new car warranty. $129 down.

DEXTER CHEVROLET
20811 W. 8 Mile Rd., East of Lahser

KE 4-1400

BARRACUDA, 1967, Fastback V-8, automatic, buckets. Excellent condition. Adult driver; $2,150. GA 2-4672

2-YEAR WARRANTY

'65 PLYMOUTH Belvedere Station Wagon, 6 cylinder, standard shift. Real economy. $950

'62 CHRYSLER Crown Imperial 2 door hardtop. Power steering and brakes. A real sharp one. ..$895

'68 BARRACUDA 2 door fastback. V-8 engine, automatic, power steering. Old car down.

'63 T-BIRD 2 door hardtop. Full power. Only ...$695

'66 CHRYSLER Newport 2 door hardtop. Power steering and brakes, low mileage. Real sharp. ...$1895

'64 CHRYSLER Crown Imperial 2 door hardtop. Power steering and brakes, power seat, power windows, dual air conditioning. Real sharp. ...$1495

"A NAME YOU CAN TRUST"
DOM MARINO'S



Colony

Plymouth CHRYSLER IMPERIAL

111 W. Ann Arbor Road (M-14) Plymouth
DOM MARINO GL 3-2255 WO 2-5830

USED CAR LOT RENT or LEASE

Commonly Known as the "MUSTANG CORRAL"

30121 Ford Rd., Across From North Bros. Ford
2-Stall Garage, Office, Gas Heat, Paved Lot.

CONTACT

BOB OWENS SALES 722-3910

"PEACE of MIND PLAN"

IS PART OF EVERY CAR DEAL AT WEST BROS.

● SPOT DELIVERY ●

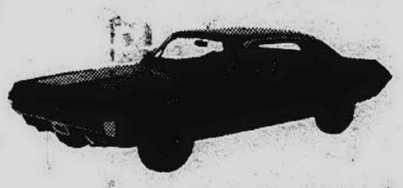

FOR SAVINGS ASK FOR

PETE MITCHELL
MIKE NESTOR
DENNIS GALFORD
GLEN WINTERS



● COME IN TODAY ●

1962 CORVAIR MONZA. Radio. Ready for the road. Only $295

1963 CORVAIR MONZA. Radio, whitewalls. This is the one you're looking for..... $385

1965 CORVAIR MONZA. Radio, heater, whitewalls. Drive it away for..... $865

1965 PONTIAC BONNEVILLE convertible. Power steering, power brakes, power windows. This is class $1495

1966 MERCURY MONTEREY. 4 door, breezeway, power brakes, power steering, radio, whitewalls. $1695

1965 MERCURY MONTCLAIR. 4 door, breezeway, power steering, power brakes, radio, whitewalls. Come and see..... $1352

1966 MERCURY S-55. 2 door hardtop. 2 to choose from. Lots of extras..... SAVE

1965 MERCURY PARKLANE. 2 door hardtop, power steering, power brakes, power windows, vinyl roof. Only..... $1495

WEST BROS.

524 FOREST, DOWNTOWN PLYMOUTH

425-2444 Mercury 453-2424

VALUE RATED USED CARS

CHARNOCK OLDS

'65 CHEVROLET Bel-Air 2-door, 283 V-8, engine, automatic, radio heater and whitewalls. $1295

'64 CHEVROLET Bel-Air 2-door, 6-cylinder engine, automatic transmission, radio, heater and whitewalls. A fine family car $995

'64 OLDS "88" Holiday Coupe, power steering, automatic, white walls, medium blue finish $1195

1966 HOLIDAY Sedan, power steering, brakes, radio and heater, Hydramatic, w-w. Solid white with beige trim. $1795

'67 LEMANS COUPE, power steering and brakes, radio, heater, automatic. It's a sharpie! $2395

'68 OLDSMOBILE "98", luxury sedan, teal frost with black vinyl roof. All the power plus air conditioning. New car warranty. Really Save! $4195

1966 CHEVROLET CAPRICE Coupe. V-8, automatic, FM radio, power steering, power brakes, factory air, white side walls. $2295

'65 XL CONVERTIBLE, bucket seats, floor console, automatic, double power, black finish, top and trim $1595

'66 OLDSMOBILE STARFIRE red coupe with double power, electric windows, black bucket seats. Sharp! $2195

'67 CHEVROLET IMPALA, Coupe, burgundy with black vinyl roof, power steering and brakes, AM-FM radio and factory air conditioning $2595

'66 OLDSMOBILE TORONADO, beige finish, double power. It's ready to go $2595

'68 OLDSMOBILE "442" coupe, power steering and brakes, floor mounted turbo, hydromatic, bucket seats, etc. $3195

1966 OLDS "88" Holiday sedan. Solid white finish with beige interior, power steering and brakes, radio, heater, hydramatic and whitewalls. Regular gas, 250 H.P. engine $1695

CHARNOCK Oldsmobile

24555 MICHIGAN AVE., DEARBORN LO 5-6500

SAVE MORE THAN A WEEK'S PAY AT...

Gene MEROLLIS CHEVROLET

1962 CHEVROLET IMPALA 2-door hardtop, 8, automatic, radio, heater, whitewalls, air conditioning. Fresh as new. No money down, E-Z terms. Monthly payments only $33

1967 CHEVROLET ½ ton pickup, 8, stick, heater, heavy duty springs and shocks, 14,000 actual miles. Still under new truck warranty. E-Z terms, 3 yrs. to pay. $1769

1965 PONTIAC LEMANS convertible, radio, heater, bucket seats, console, whitewalls, wheel covers. Sharp as a tack. E-Z terms. 3 years to pay $1289

1966 OLDS "88" 4-DR. hardtop, V-8, automatic, radio, heater, whitewalls, wheelcovers. Like new! E-Z terms, 3 years to pay. Full price ... $1989

1967 PONTIAC VENTURA 2 door hardtop, V-8, automatic, radio, heater, power steering and brakes, whitewalls and wheel covers. Fresh as new. E-Z terms, 3 yrs. to pay. Full price $2469

1967 CHEVROLET BISCAYNE 2-door sedan. 5,982 actual miles. Radio, heater, whitewalls. Under new car warranty. Showroom new. E-Z terms, 3 yrs. to pay. Full price $1888

1965 VW. Radio, heater, whitewalls. Like new! E-Z terms. 3 years to pay! Full price $1095

1966 DODGE CHARGER Fastback, 383, V-8, automatic, radio, heater, power steering and brakes. Whitewalls Showroom new! E-Z terms. 3 years to pay with $89 down $1886

1967 CHEVROLET IMPALA Sport Coupe, V-8, automatic, radio, heater, whitewalls, wheel covers. Like new! E-Z terms, 3 yrs. to pay. Full price $2089

1965 SIMCA 4-door, radio, heater, whitewalls. E-Z terms. Full price $589

1968 CAMARO HARDTOP, 327 engine, automatic, console, bucket seats, wide ovals, radio, heater, vinyl roof. E-Z terms, 3 years to pay with $89 down $2586

1964 CHEVROLET V-8, automatic, AM-FM radio, factory air condition, whitewalls, wire wheel covers, vinyl roof, full power. Looks just like the day it left the factory. E-Z terms, 3 yrs. to pay. Only $185 down. Pay only per month $49.42

1965 FORD GALAXIE 500 XL Hardtop. V-8, 4-speed, radio, heater, whitewalls. Ready to go on and on and on! E-Z terms, 3 years to pay. With only $89 down $1286

1965 OLDSMOBILE "98" Sport Coupe, automatic, radio, heater, whitewalls, wheel covers, full power. E-Z Great Guy terms with only $89 down $1686

1966 IMPALA HARDTOP. V-8 automatic, radio, heater, sharp! E-Z terms, 3 years to pay! With $89 down $1686

1963 JEEP PICK-UP, 4 wheel drive, snow plow, E-Z terms, 3 years to pay. Full price! $1495

1966 OLDSMOBILE 88 2-door hardtop, 8, automatic, radio, heater, power steering, power brakes. Sharp as a tack. Full price $1989

1965 CORVAIR CORSA hardtop, 4-speed, radio, heater Cleanest one in the U.S.A.. E-Z terms, 3 yrs. to pay. Full price $888

1966 CHEVY II NOVA. Hardtop, radio and heater. Sharp as a tack. Full price only $1295

1966 CHEVROLET Caprice Sport Cpe., 8, automatic, radio and heater, power steering, power brakes, whitewalls, wheel covers, vinyl roof cover. With $89 down $1786

1967 CHEV. ¾ TON PICKUP, V-8, 4-spd., 4-wheel drive and Warner Hubs, radio, heater, custom cab. New truck warranty. Better hurry at this price! 3 years to pay. $68 per month with only ..... $189 DOWN

1966 JEEP J-600 cab-over, 4-speed, 4-wheel drive. It's like new. Full price $1895

1963 CHEV. BEL AIR 9-passenger Wagon, 8, automatic, radio, heater, power steering. Always room for 1 more. With $66 dn. $789

1966 MUSTANG HARDTOP, automatic, radio, heater, vinyl top. Full price $1539

1966 CHEVROLET IMPALA Convert. 8 automatic, radio, heater, power steering and brakes. Sharp as a tack! Hurry on this gem! Full price $1869

1965 CHEVROLET IMPALA 9-passenger station wagon. V-8, automatic, radio, heater, power steering and brakes, windows. Factory air conditioning and chrome luggage rack. This hard to find kind is sharp as new! E-Z terms, 3 years to pay $1895

1964 BUICK SPECIAL Coupe, V-8, automatic, radio, heater, power steering and brakes and bucket seats. E-Z terms, 3 years to pay. Full price $1095

1966 DODGE CORONET 500 Convertible. 383 cu. in. engine, 4-speed, radio, heater, whitewalls, wheel covers. Its like new. E-Z terms, 3 years to pay. Full price $1685

1963 STUDEBAKER, 4-door sedan, V-8, automatic, radio, heater, power steering. One owner. You really must see this little gem. E-Z terms, 3 years to pay. $585

1967 CHEVELLE MALIBU Convertible, S.S., bucket seats, 8 automatic, radio, heater, power steering, whitewalls, wheel covers. 12,000 actual miles. Still under new car warranty. E-Z terms. 3 years to pay. Full price $2395

1966 CHEVELLE S.S. MALIBU Sport Coupe, 396 engine, 4-speed, radio, heater, whitewalls, wheelcovers bucket seats. E-Z terms, 3 years to pay. Better hurry on this one. $1895

CHECK OUT THESE BRAND NEW 1968 MODELS TODAY!!

NOVA 2-DOOR CHEVY II's

SALE PRICE ONLY $89 DOWN
$65.58 Mo.
36 Mo.
Inc. Tax and Plates

$1989 STANDARD FACTORY EQUIPPED



½ TON STEP-SIDE PICKUP

SALE PRICE
$98 Down
$65.90 — 36 Mo.
Inc. Tax and Plates

$1998 STANDARD FACTORY EQUIPPED



IMPALA SPORT COUPES

SALE PRICE
$79.01 — 36 Mo.
$98 Down
Inc. Tax and Plates

$2398 STANDARD FACTORY EQUIPPED



PHONE 421-9800

GENE merollis CHEVROLET

PROFITS SMALL—BUSINESS GREAT, THAT'S THE WAY WE OPERATE

PHONE KE 3-4040

FORD ROAD WEST OF MERRIMAN IN GARDEN CITY

page 8